SPRINGFIELD SUBURBAN DIRECTORY

including

West Springfield, Longmeadow, Agawam, East Longmeadow,
Feeding Hills, Hampden, Ludlow, North Wilbraham, Wilbraham

1963

Combining Six Distinct Directories:—
Governmental Directory—City, County, State and Federal.
Buyers Directory—A local source of sales and service.
Classified Directory—Business, Professional and Social.
Alphabetical Directory—Names, occupations and addresses.
Numerical Directory—Streets, householders, business and telephone numbers.
Telephone Numerical Directory.

Price $43.00

THE PRICE & LEE COMPANY
PUBLISHERS CITY DIRECTORIES

"Of the people, for the people"

Since 1873

1653 MAIN STREET, SPRINGFIELD, MASS.

MEMBER ASSOCIATION OF NORTH AMERICAN DIRECTORY PUBLISHERS

COPYRIGHT 1963 THE PRICE & LEE CO.

SECTION 28, COPYRIGHT LAW IN FORCE JULY 1, 1909.

That any person who willfully and for profit shall infringe any copyright secured by this act, or who shall knowingly or willfully aid or abet such infringement, shall be deemed guilty of a misdemeanor, and upon conviction thereof shall be punished by imprisonment for not exceeding one year, or by a fine of not less than one hundred dollars nor more than one thousand dollars, or both, in the discretion of the court.

PUBLISHER'S NOTE.

The information in this book is gathered as far as possible by actual canvass, and is compiled in a way to ensure maximum accuracy. The publishers cannot, of course, guarantee the correctness of information furnished them nor the complete absence of mistakes, hence no responsibility for errors or omissions can be assumed, but we will welcome the bringing to our attention of any inaccuracies so that correction may be made in the next Directory.

THE PRICE & LEE CO., Publishers.

CONTENTS

Page

- Abbreviations 139
- Agawam — "What You Should Know About" 27
- Alphabetical Directory 140
- Apartment Buildings 96
- Associations, Clubs and Societies 97
- Banks and Trust Companies 101
- Buildings — Office and Public 103
- Buyers' Directory 45-94
- Cemeteries 104
- Churches 105
- Classified Directory (including West Springfield, Longmeadow, Agawam, East Longmeadow, Feeding Hills, Hampden, Ludlow, North Wilbraham and Wilbraham) 95
- Corporations and Chartered Institutions ..... See Alphabetical Directory
- County Officers (Hampden) 41
- Courts 41
- East Longmeadow — "What You Should Know About" 29
- Fire Department
  - Agawam 28
  - East Longmeadow 30
  - Hampden 32
  - Longmeadow 26
  - Ludlow 34
  - West Springfield 24
  - Wilbraham 39
- Governmental Directory
  - Agawam 28
  - East Longmeadow 30
  - Hampden 32
  - Longmeadow 26
  - Ludlow 34
  - West Springfield 24
  - Wilbraham 39
- Halls 116
- Hampden — "What You Should Know About" 31
- Homes and Asylums 116
- Index to Advertisers 8
- Longmeadow — "What You Should Know About" 25
- Ludlow — "What You Should Know About" 33
- Maps
  - Agawam 612
  - East Longmeadow 631
  - Hampden 644
  - Longmeadow 599
  - Ludlow 647
  - West Springfield 571
  - Wilbraham 663
- Notaries Public 123
- Numerical Directory ..... Pink Section
  - Agawam 612
  - East Longmeadow 631
  - Hampden 644
  - Longmeadow 599
  - Ludlow 647
  - West Springfield 571
  - Wilbraham 663
- Parks and Playgrounds 125
- Police Department
  - Agawam 28
  - East Longmeadow 30
  - Hampden 32
  - Longmeadow 26
  - Ludlow 34
  - West Springfield 24
  - Wilbraham 39
- Post Offices
  - Agawam 28
  - East Longmeadow 30
  - Hampden 32
  - Ludlow 34
  - West Springfield 24
  - Wilbraham 40
- Public Libraries
  - Agawam 28
  - East Longmeadow 30
  - Hampden 32
  - Longmeadow 26
  - Ludlow 34
  - West Springfield 24
  - Wilbraham 40
- School Department
  - Agawam 28
  - East Longmeadow 30
  - Hampden 32
  - Longmeadow 26
  - Ludlow 34
  - West Springfield 24
  - Wilbraham 39
- Schools, Colleges and Academies 131
- State Government 41
- Telephone Numerical Directory ..... Green Section
- United States Government 41
- United States Representatives 41
- United States Senators 41
- West Springfield — "What You Should Know About" 13
- Wilbraham — "What You Should Know About" 35

INDEX TO ADVERTISERS

	Page
Adams Nursery Inc	85
Agawam Oil Co Inc	86
Anderson C E Associates	67
Ann's Beauty Shop	60
Ashwell W M	46
Automobile Sales Company	49
Bannon John J Company	93
Beaulieu Chevrolet Inc	47
Belmont Laundry Inc	78
Better Letter Service of Springfield Inc	Back Cover and 45
Boilard A Sons Inc	61
Buell Real Estate	top lines
Buxton Inc	82
Byron's Funeral Home Inc	70
CIA-Ciciarelli Insurance Agency	Front Cover
Cabrini Moving Service Inc	Back Cover
Carlson Ernest F Inc	64
Carparts Inc	51
Chase House of Decor Inc	77
Chemical Corp The	62
Chriscola's Farm Equipment Inc	93
City Rambler	50
Clark Henry M Co	90
Cobb Beesley & Miles	67
Community Feed Stores	76
Cook Builders' Supply Co	top lines
Credit Bureau Inc of Greater Springfield	bottom edge
Cunningham Livery Inc	side lines
Curran-Jones Inc	front edge side lines and 73
Curtis Universal Joint Co Inc	84
Dee Air Conditioning Inc	45
DePalma Motor Sales Co	top lines and 50
Dickinson-Streeter Co	back edge
Ducharme R Inc	85
Durkee White Towne & Chapdelaine	67
Dusty's Taxi Service	92
Earle's Wallpaper & Paint Co Inc	93
East Springfield Flower Shop and Greenhouses	69
East Springfield Roofing Co	66
Easton C Clement Agency	opp inside Front Cover
Estabrook & Co	60

Page

Fairwinds Realty Co . . . top lines
Field Eddy & Bulkley . . . 77
Forbes & Wallace . . . top lines and 65
Foss W J Company . . . 76

Gay's Nursery Furniture and Toys Inc . . . 74
General Aluminum Products Co . . . foot lines and 45
General Fibre Box Company . . . 81
Gleason Alton E Co Inc . . . 64
Graham-Wallengren Funeral Home Inc . . . 71

Hafey Funeral Service . . . Back Cover
Hall's Hardware Co Inc . . . 76
Hampden Dodge Inc . . . Back Cover
Hampden Savings Bank . . . 52
Hannigan-Fitzgerald Funeral Home Inc . . . 72
Haynes & Company Inc . . . 62
Hiersche & Son . . . 67
Hood H P & Sons . . . top lines
Hoover Lloyd M . . . foot lines
Houle Ed. . . . 87

Interstate Industrial Uniform Rental Service Inc . . . 93

Jensen Insurance Agency Inc . . . 77
Joint Civic Agencies of Greater Springfield . . . 44
Jones Ralph D Inc . . . 49

Kay-Vee Realty Company Inc . . . top lines
Keefe Florist . . . 69
Kelleher & Mixer Inc . . . 48
Kervine Gas & Oil Co Inc . . . Back Cover
Knight James W . . . side lines

Land Planning Associates Inc . . . top lines
Leader Engineering Co Inc . . . 87
Leete Bradford W . . . side lines
Lew-Ann Realty Co Inc . . . 63
Ludlow Savings Bank . . . top edge and 53
Lynch H F Lumber Co . . . Front Cover

MacDonald & Johnson Inc . . . Back Cover
Maple Curl . . . 60
Massachusetts Adjustment Bureau . . . 63
McInnis Rita M . . . Back Cover
McLeish Ronald . . . top lines
Merrill Bud . . . side lines
Merrill & Sears . . . 68
Miller Taxi Service Inc . . . 92
Monson Savings Bank . . . 58
Mutual Ford Inc . . . 50
Mutual Insurance Agency of Springfield Inc . . . top lines

	Page
National Cash Register Co The	Front Cover
National Gage & Die Co Inc	81
Nicora Chester J Jr	90
Nims B D Lumber Co	foot lines
Old Storrowton Tavern	foot lines
Orr Sterling A Inc	Back Cover
Package Machinery Co	80
Page Frank M Inc.	68
Palmer Goodell & Keeney	Front Cover
Pioneer Valley Real Estate Agency	top lines
Pond Insurance Agency	top lines
Porcelite of New England	88
Powell Benjamin Sons Inc	side lines and Back Cover
Power Service Center	78
Premoid Corporation	84
Preston and Olmstead Inc	top lines
Price & Lee Co The	89
Public Finance Company	78
Ramah Realty Co Inc	top lines
Realty Sales & Service Co	Front Cover
Republican Publishing Co	top lines
Rogers Auto Body Shop	51
Ross H L Co Inc	87
Rugcraft Rug and Upholstery Cleaners	74
Ryland Thomas P Co Inc	top lines
Safe Deposit Bank and Trust Company	59
St Germain D J & Co	opp Title Page
Sampson T P Company	71
Sarat Motor Sales	Front Cover
Sewing Machine Distributors	92
Sheaffer H C Co Inc	91
Smith Charles F Co	66
Speed Hegeman and Dandy	91
Springfield Fice Cents Savings Bank The	54
Springfield Gas Light Co	75
Springfield Imperial Inc	foot lines
Springfield Institution for Savings	inside Front Cover
Steiger Albert Company	66
Strathmore Paper Company	83
Suburban Employment Service	top lines
Sullivan J J The Mover Inc.	85
Sweetman Construction Company	top lines
Third National Bank of Hampden County	Front Cover
Trombly Everett & Leroy Real Estate & Insurance Agency	90
Tucker Anthony & R L Day	61
United Plumbing Supply Inc	88
Valley Bank & Trust Co	55

	Page
West Springfield Branch of Westfield Savings Bank	56
West Springfield Co-Operative Bank	57
Western New England College	opp inside Back Cover
White A C Jr Realtor	top lines
White Rug Co.	92
Wilson Insurance Agency	side lines
Wright C Charles Inc	64
Wright Roy M Inc	68
Yankee Pedlar Inn	foot lines
Young J O Co Inc	65

ADVERTISERS WHO KNOW

That which makes any advertiser's approval worth while is the prominence he has attained in his particular line of work.

The *advertisers in the Directory* are competent judges on the subject of advertising mediums — the fact that they approve of *Directory advertising* is evidenced by their continued patronage.

WEST SPRINGFIELD

MASSACHUSETTS

1963

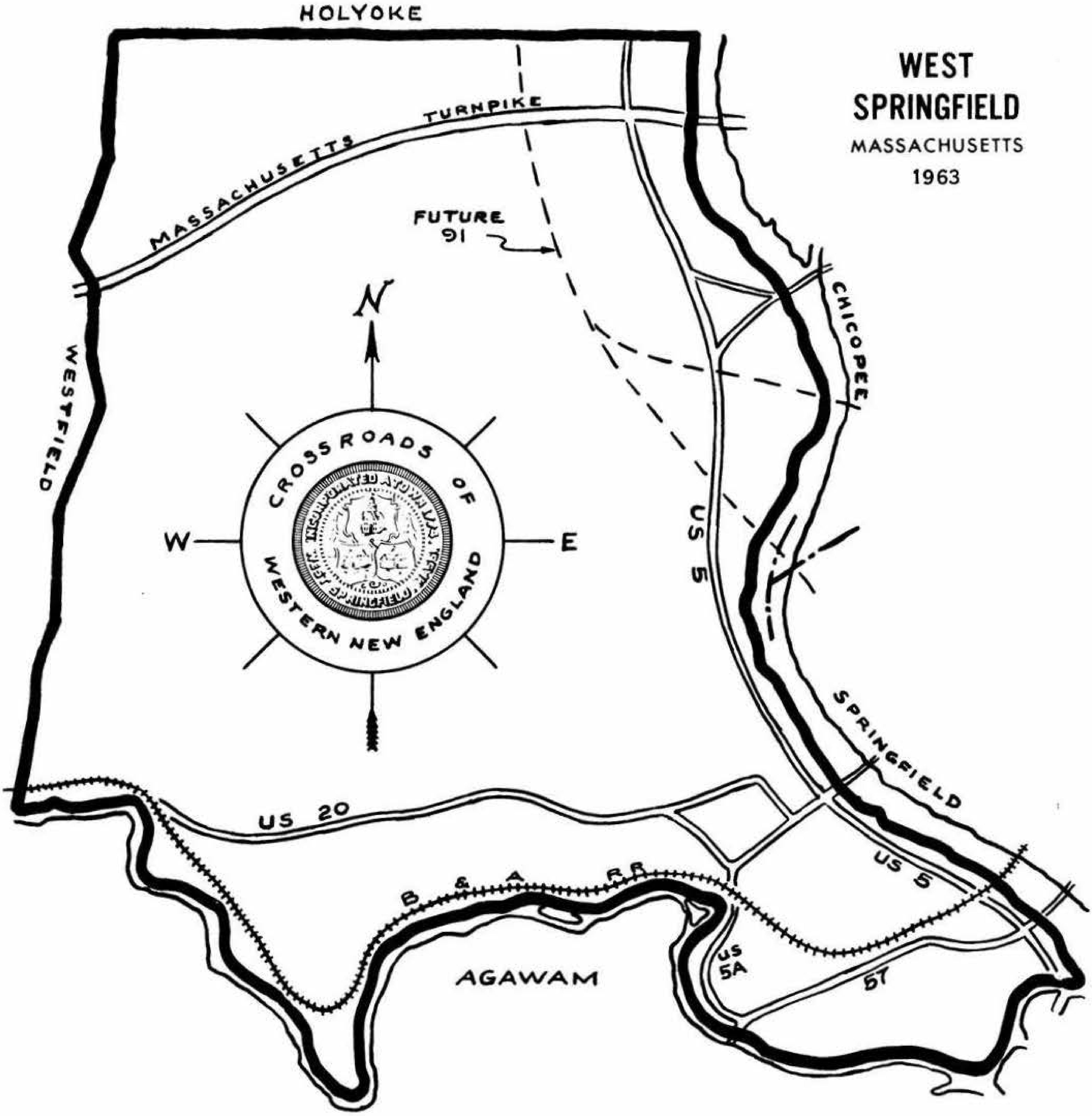
HOLYOKE
MASSACHUSETTS TURNPIKE
FUTURE 91
N
W
E
CROSSROADS OF WESTERN NEW ENGLAND
WESTFIELD
CHICOPEE
US 5
SPRINGFIELD
US 20
US 5
B & A RR
US 5A
57
AGAWAM

A SUMMARY

Suggested and Planned by American Community Advertising Association. Adopted as a regular feature in all directories published by the Association of North American Directory Publishers. Completed and corrected annually through the courtesy of the West Springfield Chamber of Commerce. Milo G. Wingard, Jr., Secretary

10 CENTRAL STREET TEL. RE 7—6437

WEST SPRINGFIELD, MASS.

Established February 23, 1774

Form of Government
Elective Town Meeting System.

Population
U. S. Census 24,924 (1961) (unofficial).

Population of Age
Males 49.6%, Females 50.4%.

Area
17 sq. miles.

Average Temperature
27.5 degrees (Jan.), 73.1 degrees (July).

Parks and Playgrounds
10 with 180 acres valued at $300,000. 2 outdoor swimming pools. 7 skating rinks. 2 wading pools.

Assessed Valuation
$78,400,628.00 (Jan. 1, 1962).

Tax Rate
$52 per $1,000 (1962).

Bonded Debt
Town's bonded debt is $4,385,000.00 (Jan. 1, 1962).

Post Office Receipts
$570,798.18 (Fiscal, 1962).

Church Buildings
15 with 8 denominations.

Industrial
Number of establishments 76, employing 4,541 men and women paying wages of $32,799,000 annually.

Banks
3 commercial banks and trust companies, 1 co-operative bank. 2 savings banks.

Trade (Retail)
Retail territory serves 100,000 people within a radius of 10 miles totaling $40,000,000.

Newspapers
West Springfield Record.

Radio Broadcasting Station
WTXL.

Principal Products
Paper, fibre boxes, machine gears, chemicals, paints, gasoline pumps, tin, solder, type metal, wood boxes, bound books, farm produce, magnetos, machine tools, trailer truck accessories, wrapping paper machinery and hair tonic.

Motels
Seventeen motels with accommodations for 1,000 people.

Railroads
NYC, Boston & Maine.

Amusements
One theatre, with a seating capacity of 850; 2 outdoor theatres; one legitimate theatre; musical theatre in the round; Storrowton Music Fair, capacity, 2,100.

Educational
Number of schools 13, including 2 junior, 1 senior high schools, 8 elementary and 2 parochial elementary schools. Number of pupils in public schools, 5,482, in parochial schools, 1,211. Number of teachers and principals in public schools, 267; in parochial schools, 28.

Public Library
One containing 47,329 volumes. Circulation, 127,112.

"What You Should Know About Your City"

"The helpful kind of patriotism is the kind that grows out of a knowledge of one's town, of her growth, her people, her property, her government and her needs. This knowledge develops, first, an intelligent interest: then, a sympathy: then a reasonable affection: a wise and temperate jealousy for her good name and a wish that she may prosper and grow more beautiful: and, finally, a desire to help her to become greater and finer, a bright and clean workshop and a home for the best of men and women."—John Cotton Dana.

HISTORY

The West Springfield that was and that is

West Springfield, Massachusetts, first off-shoot from Springfield, the "Mother Town," was the largest, most important settlement of this region. The first permanent house was built here about 1654. It became a separate parish in 1696. Its first church and its first school house were built in 1740. The attempt was made to incorporate it as an independent township in 1756 but not until February, 1774, was the incorporation accomplished. Exactly a month later in March of that year, the first town meeting was held in the old First Church (built 1702), on the common.

Before incorporation, the town numbered only a few houses scattered along "Shad Lane" now Main Street, southward to the old "Ferry Lane" now East School Street, thence extending by winding course to the Agawam River giving the route of George Washington's two journeys through West Springfield, and ending where the outlines of the old Agawam "ferrying-place" are yet plainly visible on the river bank near the Hamblen place.

West Springfield up to 1810 contained a greater population than the mother town and was for years the mainstay and support. Within the limits of the original territory of this settlement, William Pynchon and his associates planted their colony in 1636, but later moved to the east side to avoid floods. In 1653, the proprietors made an allotment of lands on the west side of the river, which were not occupied at once, but used as meadows and pastures. Gradually the settlers crossed over to build homes on the rich bottom lands. In 1696 the second parish, comprising three districts, Agawam, the Street and the Chicopee plains, was established on petition of the inhabitants. In 1774, West Springfield applied for and was granted the full powers and privileges of a town. Its original territory extended from the Connecticut state line to the fort of Mt. Tom and included the richest lands of the Mother town.

West Springfield has grown much in the 181 years since its incorporation. According to census figures, Springfield had grown enough when it had started to rival the population of its west-side daughter, to reach a more even balance. For example, the population of West Springfield as late as 1820 reached 3246, while Springfield was only 668 ahead! A closer balance than the two will never again reach! Because of the fear that it might bring an undesirable class, if the project of having the proposed United States Armory on the West Side was carried out, the town's golden opportunity had been passed! Thus supremacy in population, as well as greater industrial and commercial prosperity became settled on the East Side, where it has since remained!

OLD FIRST CHURCH OF THE COMMON

The old First Congregational Church on the Common, nearly opposite the present Town Hall, (see historic bowlder, marking the location), was erected within four years after the formation of the parish, as the date stated on the quaint gilded rooster weather vane, 1702. The building was 42 feet square, and with its gable-topped, "two-story" tower, was 92 feet in height. The architect was the veteran builder, John Allys, of Hatfield. The vane was said to be of precisely the same height and size of the imported-from-England bird which has been performing similar duty on the tower of the First Congregational Church in Court Square, Springfield. It was said to have been purchased at the same time, with three others, made by the English coppersmith.

The first story constituting audience room and galleries, with three outside doors, and two windows each side of the doors with corresponding windows above them to light the galleries and upon each of the four roofs projected a dormer gable with a window The pulpit, on the north side in place of a door, was lighted with one window on each side. Above this story was another much smaller than the first, having one window on each side and high roofs and gables like the one below, upon this was a third story smaller than the second with roofs and gables, the body portions of this story having on each side an opening to serve the purpose of a bell-room.

A drum was used for 41 years and then a bell was procured and used for 18 years when its tones were ruined in like manner and re-cast and replaced in its place in the tower; in 1802 it was transferred to the new church on the hill; it was re-cast in 1825 to enlarge its size. The building was clapboarded but never painted. All the windows were small with leaden sash glazed with diamond shaped glass.

All of the interior of the first story was all open, exposing to view beams, studding, rafters and outside boarding, no inside finishing above window stools, the floor was laid at the bottom of the sills making it necessary to step over the sill to the floor. Two flights of stairs led up to the galleries in the south easterly and south westerly corners, starting each side of the door. Around the walls were 15 large square pews, in the central part were two rows of long slips fronting the pulpit with, a partition between them, one division being occupied by the men the other by women, one aisle on the east and one on the west side. Pulpit, pews and railing of oak and yellow pine, of the size, style and height of the pulpit nothing is definitely known, it was furnished with a sounding board.

This unique house of worship was occupied for a century without plaster or paint, or was ever a fire built within its walls, the women using foot-stoves with live coals. In 1748 Mr. Obadiah Frary, of Northampton, constructed a wooden "Meeting House Clock" and it was placed in the tower and was used for 25 or 30 years, when it became unfit for use and was removed The building being sadly in need of repairs, the parish gave the people liberty to make repairs which was done at expense of nearly $600.00; it was used 16 years after this, when it was abandoned for the new church on the hill, June, 1800, for which the contract price was said to have been $1400.00 and 10 gallons of St Croix Rum, valued at $60.00; no rum was used, its value in money divided among the men, 6 to 10 men were employed, and the contractor, Timothy Billings, thought he made $4.00 a day.

MITTINEAGUE METHODIST CHURCH

West Springfield is proud of its many churches and of the important part they play in the life of this residential community. Their varied adult and youth programs have been cited for stimulating interest in town affairs and providing wholesome outlets for the youngsters.

The new Mittineague Congregational on Westfield Street has been hailed as one of the most modern in design of the 15 churches in town, which represent seven denominations. However, it is contrasted by its sister churches which represent the growth of West Springfield over its 325 year history.

Town churches not only provide a meeting place where residents worship according to their own beliefs, but also host many school and civic groups under their roofs.

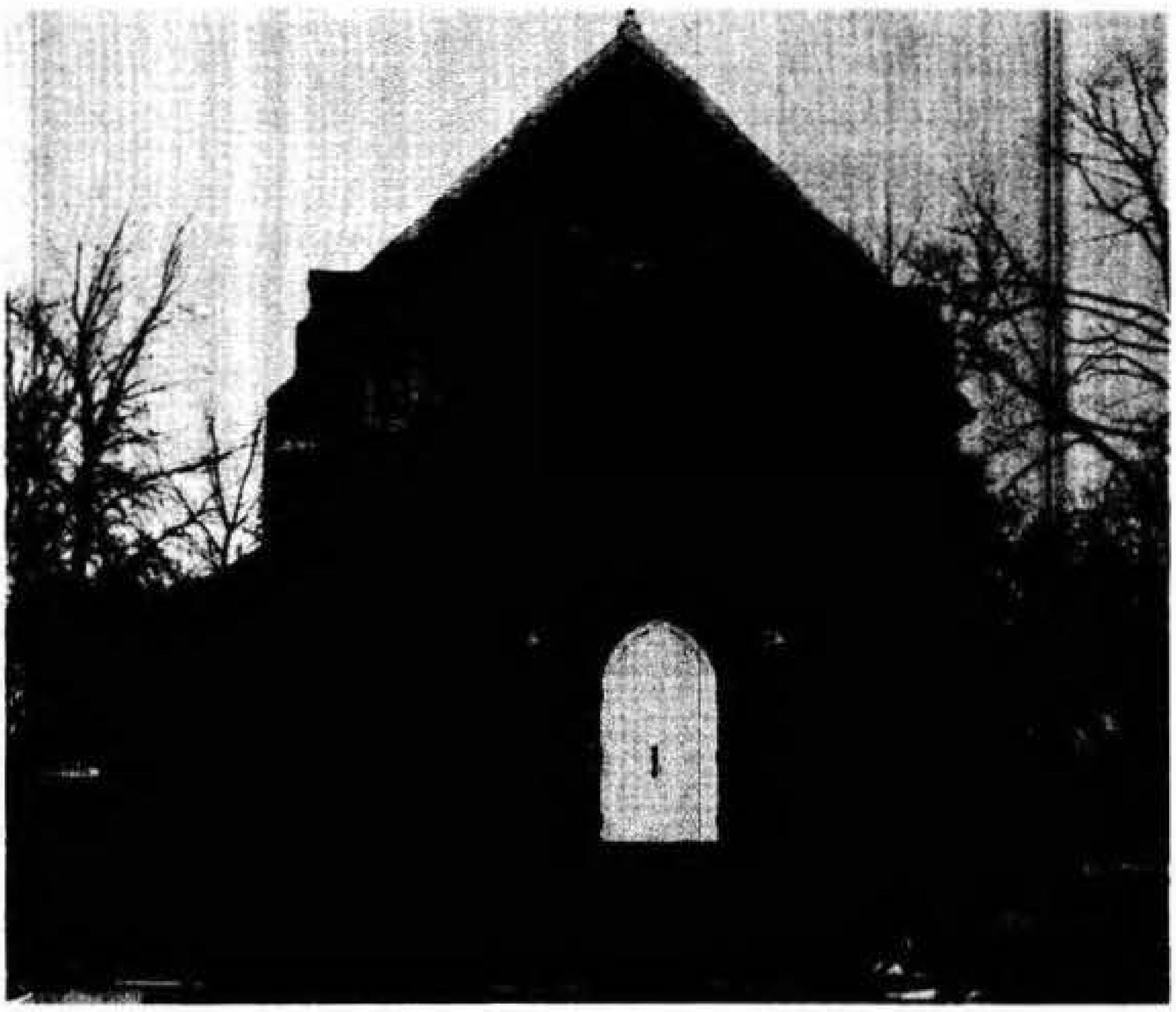

CHURCH OF THE GOOD SHEPHERD (EPISCOPAL)

MITTINEAGUE CONGREGATIONAL CHURCH

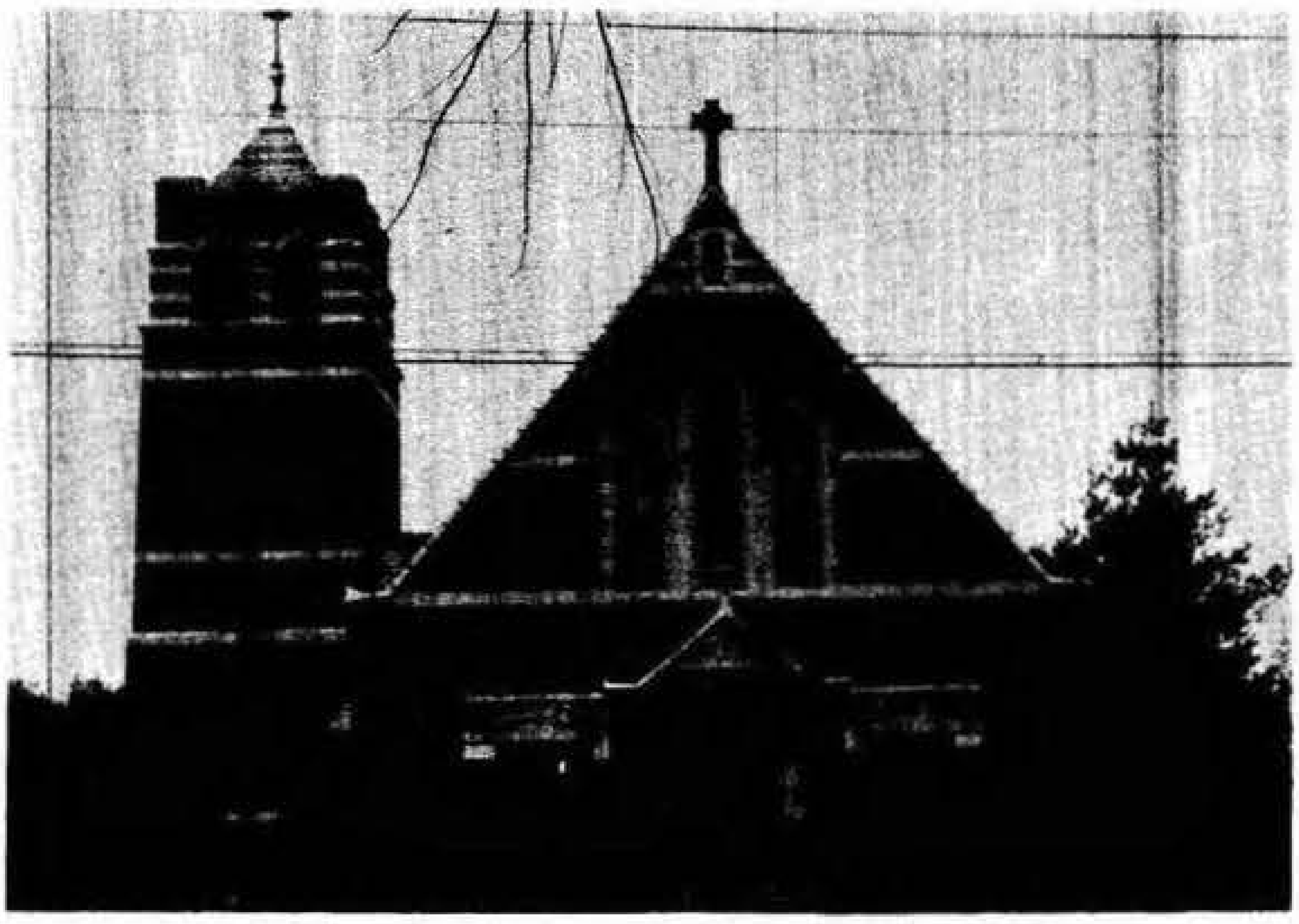

ST. THOMAS ROMAN CATHOLIC CHURCH

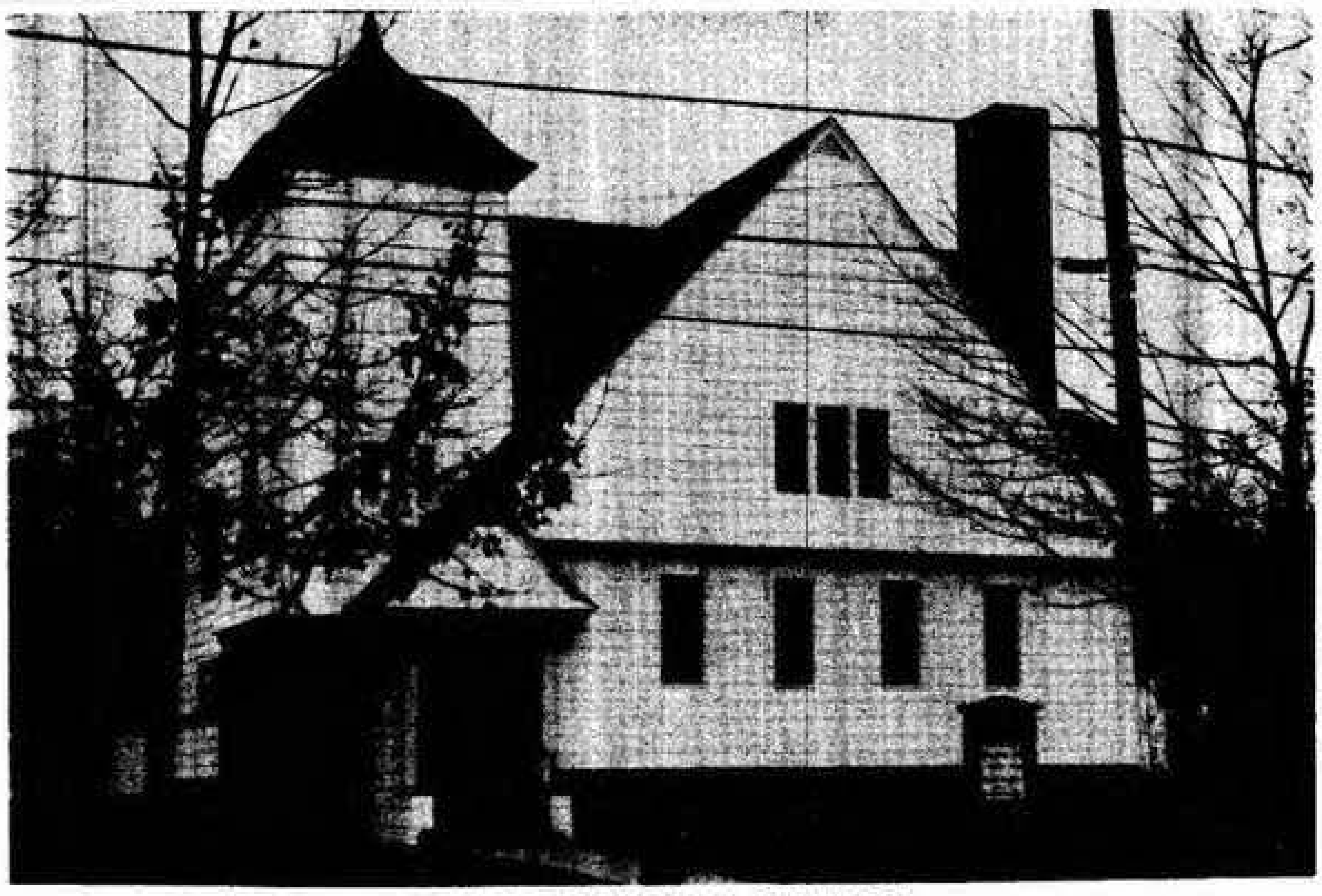

FIRST BAPTIST CHURCH

THE PUBLIC LIBRARY

In 1775, a library was established in West Springfield through the efforts of Rev. Dr. Lathrop, the pastor of First Parish, and John Ashley, a public-spirited citizen. There were 50 volumes in this collection, they were carried from house to house in a two bushel basket. It was considered a high honor to have the Library in charge. Beginning about 1850, the Library was in charge of the Town Clerk, during the long service of John M. Harmon. It was conducted from his home on Westfield Street, later from a room in the Town Hall assigned for library use. The annual appropriation was $50 plus the dog tax. By a payment of 50 cents a year, books could be drawn out on the first and third Monday of each month. Later the hours of opening were increased and the annual fee abolished. In 1887, a librarian, D. G. White, was appointed, who served until his death in 1913. The present building was completed in 1916 at a cost of $25,000, the gift of the Carnegie Corporation. It is erected on a site purchased by the town from William and Edwin Leonard, and maintained by an appropriation made annually by the town. In addition there are four trust funds the income of which is used to purchase books; the Daniel Granger White Nature Library, the Martha D. S. Ludington Fund, the Lillian Trask Williamson Fund for the purchase of reference books and books of travel, and the Josephine Pokorny Czecho Slovak Library for the purchase of books in the Bohemian language and books about Czecho Slovakia.

The building is open from 10 a. m. to 8 p. m. daily except Sundays and holidays. There are branch libraries in the Community Y. M. C. A., the John Ashley School, the Memorial Avenue School and the Riverdale School. Each of these is open one day a week in charge of an assistant from the central library. In 1962, the total number of volumes was 47,329 and the circulation for the year 127,112 An addition added in 1959 to the main building.

EASTERN STATES FARMERS' EXCHANGE

Skies on both sides of the Atlantic were becoming overcast with the clouds leading inevitably to war, when then this truly great world movement was quietly launched. Rev. John A. Sherley, a Bennington County (Vermont) Minister secured ready and sympathetic cooperation of the paper-manufacturer, Horace A. Moses. From the beginning, these two genuine philanthropists have worked untiringly and whole-heartedly for greater improvement in farm life and general community betterment. It was most fortunate the same broad motives have actuated both men. Mr. Moses has continuously and consistently counted Agriculture among his fields of manifold activity. The happy combination of Mr. Moses and Mr. Sherley quite promptly resulted in 1913 in the incorporation of the now-famous Hampden County Improvement League, whose large and commodious building on Memorial Avenue is a worthy landmark which now speaks for itself. An important outgrowth of this active philanthropy was the formation in January, 1918, of the Eastern States Farmers' Exchange. Touching further important upward steps of continuous progress came the Eastern States Agricultural Credit Corporation, organized August, 1923.

These several remarkable aggregations of man and means has resulted in establishing an "Exchange" like no other, anywhere, most effectively rendering material aid in modern Agriculture, now employing several hundred persons, and all accomplishing the same beneficent ends as those anticipated more than twenty years ago by its farsighted founders.

EASTERN STATES FARMERS' EXCHANGE

The Eastern States Farmers' Exchange, Incorporated, founded in 1918, established headquarters in West Springfield in 1928. This is a cooperative association of farmers in nine northeastern states. The Exchange operates two feed, four fertilizer, and two insecticide production units. It grows seed in states across the country and in foreign lands, and operates 82 regional distribution depots, including one in West Springfield.

HAMPDEN COUNTY IMPROVEMENT LEAGUE AND JUNIOR ACHIEVEMENT

The Hampden County Improvement League, the agency which carries extension service to the people of Hampden County was founded by Mr. Horace A. Moses, on January 25, 1913. The aims of the organization as set forth in the bylaws are "to foster, encourage and promote all things in the communities of Hampden County which tend to increase the productivity of the soil, or to advance or conserve the educational, civic, moral and religious welfare of the communities." The League has assisted in the organization of extension work in twenty-four counties in New England, New York and Pennsylvania. In October, 1925, the League moved into a building of its own on the grounds of the Eastern States Exposition, given by President Moses.

The success of the 4-H Clubs in various parts of the country, prompted Mr. Moses to start something of the kind here.

The movement had the support of prominent men from the start. The late Theodore Vail assisted Mr. Moses in financing it, while President Calvin Coolidge was warm in his indorsement of the movement. The Rotary Clubs of the Nation raised $50,000 to assist Junior Achievement, and the entire country east of the Rocky Mountains, has felt its influence. In 1925, the Junior Achievement Building was erected on the Exposition grounds. This building was also the gift of Mr. Moses.

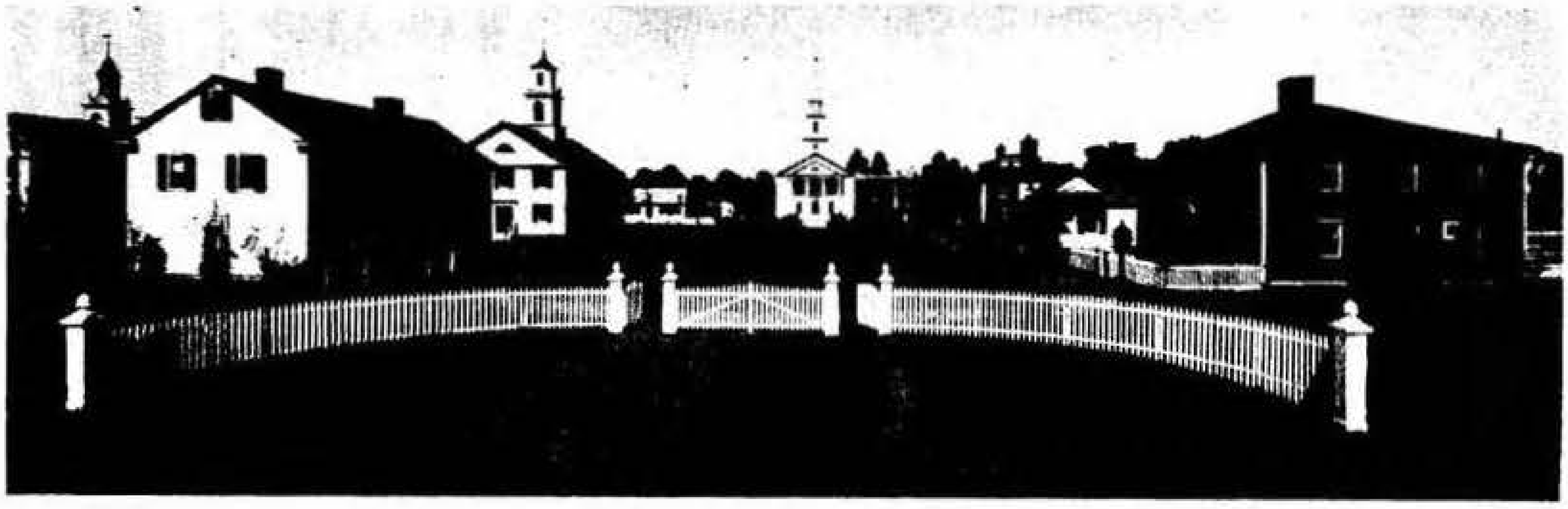

STORROWTON VILLAGE

On The Eastern States Exposition Grounds

Storrowton, the gift of Mrs. James J. Storrow of Boston, to preserve for posterity the peaceful charm and beauty of early New England village life, is the most *unique* village in America. The original Early American buildings grouped around the elm shaded green were chosen for this restored village

EASTERN STATES EXPOSITION is the largest agricultural exposition east of the Mississippi. Each year over 500,000 visitors see this famous fair which runs during the third week in September.

after painstaking search was made throughout the earliest settled regions of New England. Once found, each building was taken down, board by board, and then reassembled to the last detail at Storrowton, as they were first erected a century and a half ago.

Old Storrowton Tavern originally served the weary traveler in the hill town of Prescott, Massachusetts, as the Atkinson Tavern. It was built by John Atkinson shortly after the Revolution, upon his discharge from the Continental Army. The second floor has a large hall extending the entire length of the main building with a fireplace formerly used to heat it. In the old days, this was the most commodious space in the town of Prescott, Massachusetts and was frequently used for dances and other activities. The Old Country Store, always a part of Atkinson Tavern, is still a part of Old Storrowton Tavern.

Looking across the green past the white entrance gate, one sees the Gilbert Homestead, once a farm house in the Massachusetts town of West Brookfield. To the left of this is the Potter Mansion, (with the tiny Eddy Law Office in between). This mansion, built entirely with his own hands, belonged to another Revolutionary War soldier, Captain John Potter of North Brookfield, and was completed in the late 1700's. Delightful rooms are available in the Potter House for overnight guests. In back of the Potter Mansion may be seen the great Stagecoach Barn in which coaches once put up over night at Greenwich, Connecticut, on the journey from Boston to Albany. Looking to the far left corner one may see the Village Blacksmith Shop from Chesterfield, New Hampshire, and next to it the Little Red School House where, for more than 100 years, the children from Whately, Massachusetts, learned their three R's.

Dominating the village at the far end and raised by a low terrace from the level of the green, is the Salisbury Meeting House. The way in front is appropriately named "Sabbath Street." In this fine example of early New England church architecture may be found one of the oldest hand-made organs in the country. To the left of the meeting house is the oldest of the village restorations, the lovely gambrel-roofed Phillips House. This fine house was built in Taunton, Massachusetts in 1767. The Old Town Hall has now been joined to Atkinson Tavern to make the Old Storrowton Tavern as you see it today.

In season, there are still square dances in the great Stagecoach Barn with the old fiddler "calling" for the contra dances and quadrilles; and, that famous old New England sport, Bowling-on-the-Green. Located as it is on the grounds of the Eastern States Exposition, Old Storrowton Tavern is close to many events continually planned in the buildings of the Exposition. The Garden Show is a regular annual event, as well as a Home Show, Horse Show and various other shows; a circus, hockey and basketball games. Nearby, in the historic Pioneer Valley, are many places of interest for the visitor.

We will be only too happy to arrange a tour of Storrowton Village or give you directions to any points of interest in the Valley.

SCHOOLS

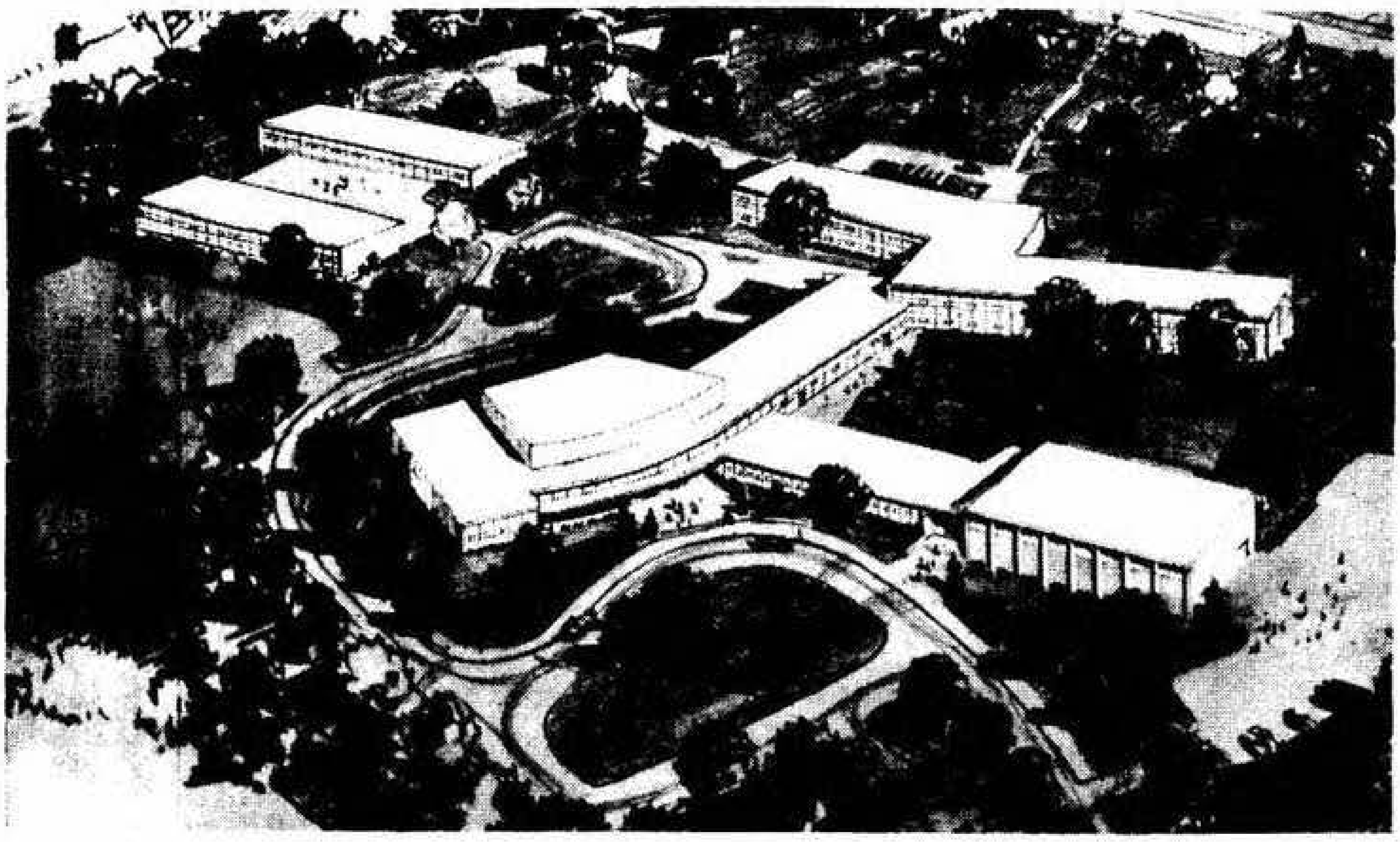

WEST SPRINGFIELD SENIOR HIGH SCHOOL

The High School on Piper Rd. is located close to the street to achieve economy in the installation of utilities, service drives, etc. There is an entrance from Piper Rd., and one from Amostown Rd., both leading into parking areas to allow parking automobiles away from the highway.

Approaching the Piper Rd. entrance, you face the auditorium on your left, and the gymnasium on your right, with administrative offices connecting the two and facing on Piper Rd. Connecting the auditorium with the academic wing is the two-divisional cafeteria, seating a total of 500 pupils (during school hours) or the same number of adults at community events (after school hours). The auditorium seats 1,100, and is adequate for community needs as well as school functions. The stage is sufficiently large to accommodate school, amateur or professional theatricals, concerts and the like. The auditorium is serviced by ample dressing rooms, storage areas, band practice room and small group practice rooms. There is an attractive lobby facing Piper Rd.

The gymnasium seats approximately 850 at a basketball game or other indoor athletic events. For classroom purposes it divides into three sections for multiple use by various physical education classes, in addition to which there is a room for small-group educational activities. There is plentiful storage at either end of the gymnasium.

The academic wing (connected to administrative offices, auditorium and gym by the cafeteria section) is made up of sufficient classroom space to properly care for the multitude of subjects required in the modern High School program. There are rooms of varying sizes to fit the subject needs.

The building itself is of red-brick veneer over cinder blocks. It is both practical and economical, with widespread use of directional glass block and clear glass to provide natural lighting. Floors are of asphalt tile, except in the shops; ceilings are acoustically treated tile.

There are satisfactory areas to meet the needs in Homemaking, Industrial Arts and Art. The Building Committee recognized a need for these courses which stir a vital interest and enthusiasm on the part of many students not interested in a strictly academic program. For boys, there are adequate areas designed for Graphic Arts, General Shop, Agriculture, Metal Work, etc.; and, for the girls there are areas for advantageous teaching in Foods, Clothing, and Homemaking.

Thus every effort was made to plan a new High School from which our young people will come forth well-educated, and to which our older citizens will go forth for their many fraternal and community activities.

JOHN R. FAUSEY SCHOOL

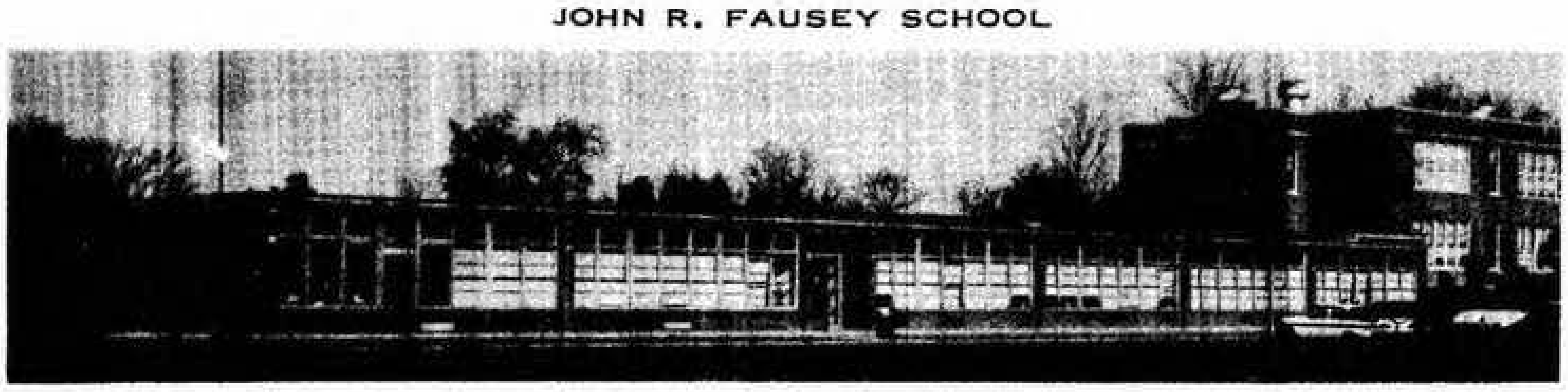

ST. THOMAS PAROCHIAL SCHOOL

WEST SPRINGFIELD HAS GROWN RAPIDLY—DOUBLING ITS VALUATION BETWEEN 1940 AND 1960 AND CONTINUING A WELL-BALANCED GROWTH

INDUSTRIAL

West Springfield, because of its ideal location as an industrial center, has attracted outstanding and nationally-known industries to the community.

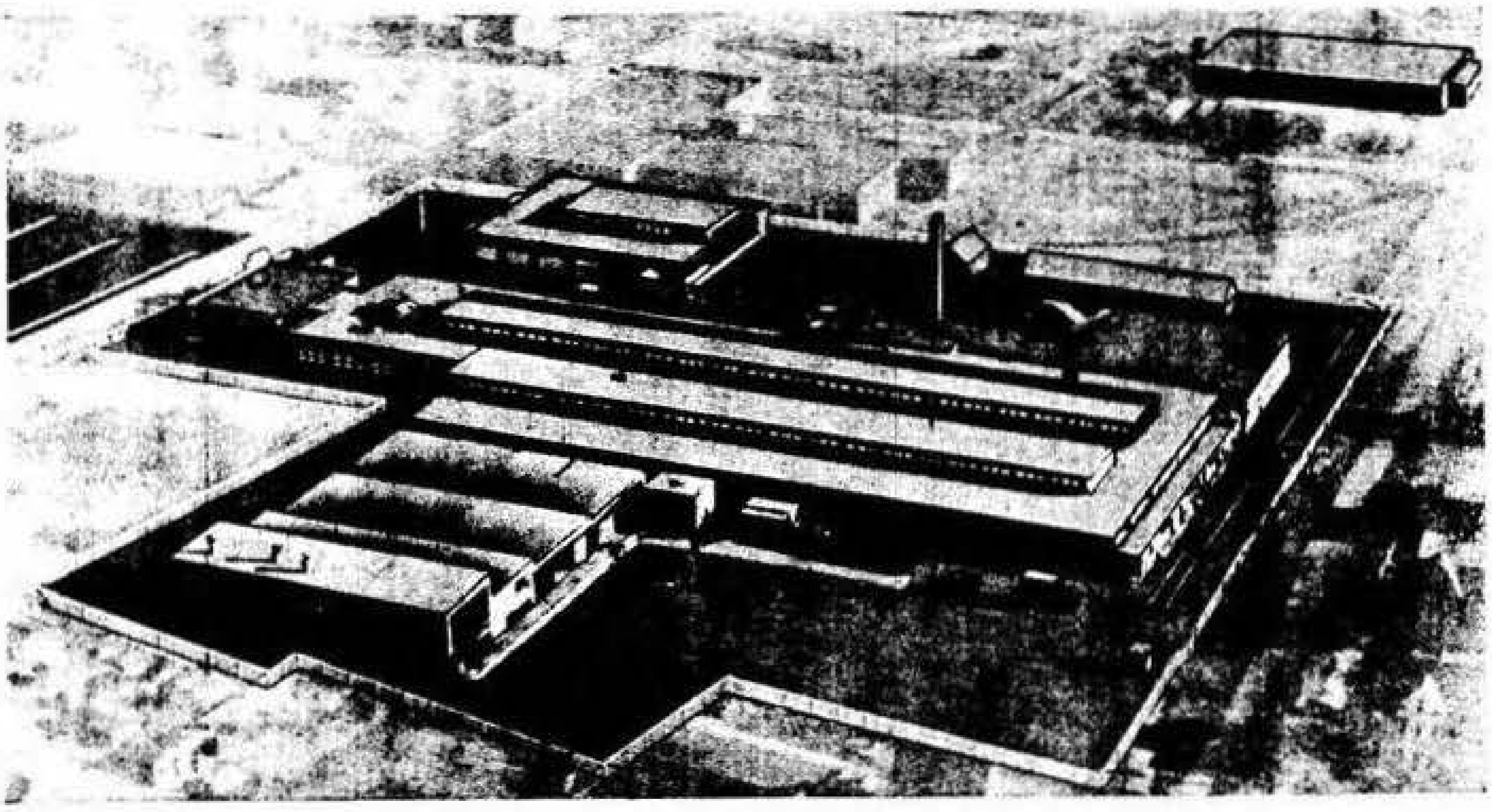

WICO IGNITION DIVISION GLOBE UNION CORPORATION

The Wico Electric Company introduced the first storage battery in 1897. Since that time magnetos, distributors, complex ignition systems, and other allied precision products have been produced by them. The modern 125,000 square foot one-story plant is designed for economical production with assembly line speed, and is located on the Boston and Albany Railroad and close to excellent trucking facilities.

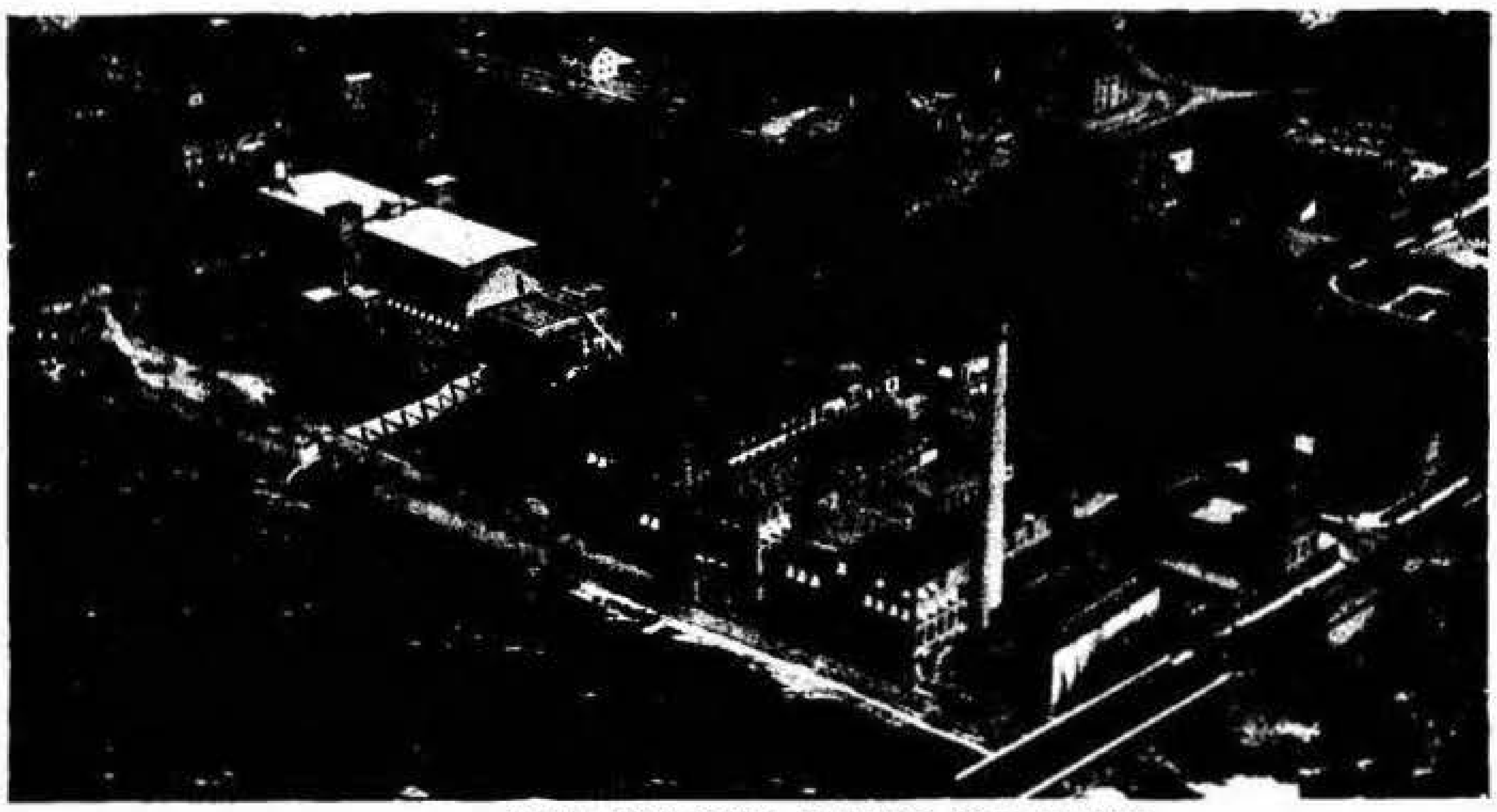

STRATHMORE PAPER COMPANY

The Strathmore Paper Company mills in West Springfield turn out many of the letterhead, printing, technical, and artist papers that have made the name "Strathmore" synonymous with "quality papermaking" throughout the world. A Strathmore subsidiary, the Premoid Corporation, manufactures various grades of artificial leather and paper-based specialties.

RESIDENTIAL

People from all sections come to live in West Springfield, which has fine residential areas, with easy access to fine schools, churches of all faiths, stores, and factories. All of the well-established utilities are available to encourage a rapid growth of high quality homes.

WESTERN MASSACHUSETTS ELECTRIC COMPANY OFFICE BUILDING

Western Massachusetts Electric Company furnishes electric service to over 120,000 customers in 55 cities and towns in Western Massachusetts. Its new and modern 96,000 kilowatt steam generating station is located in West Springfield. The company is by far the largest taxpayer in the town, accounting for about 20% of the total assessed valuation.

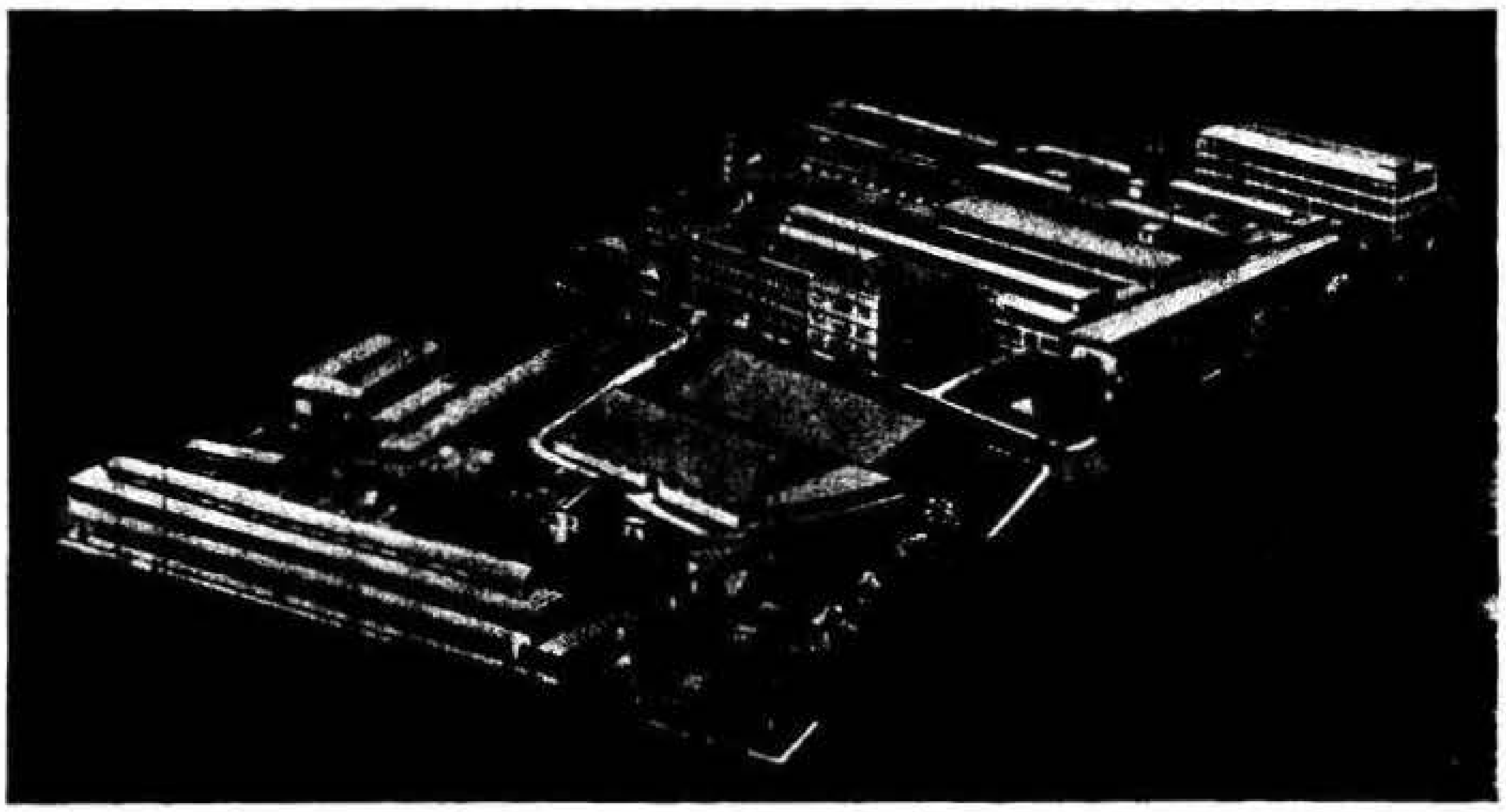

GILBERT AND BARKER MANUFACTURING COMPANY

The 21-acre plant of Gilbert and Barker Manufacturing Company, a subsidiary of Standard Oil of New Jersey, produces Gilbarco oil heating equipment, service station equipment, and equipment for Petroleum bulk plants and terminals, known and used in every country on the globe where gasoline and oil are marketed.

COMMERCIAL

Because of West Springfield's ideal location, and other inducements, leading commercial establishments have come here to operate.

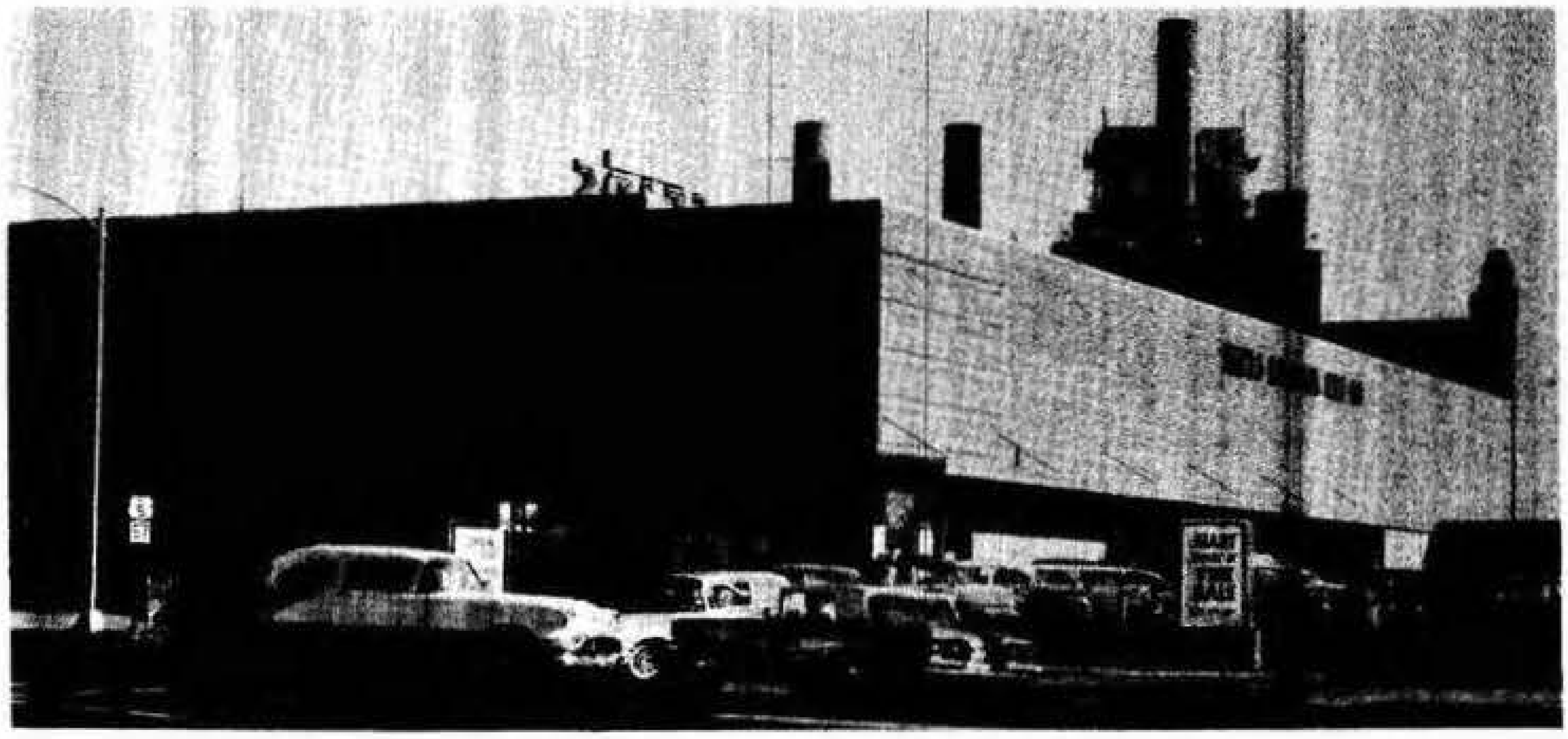

SEARS & ROEBUCK RETAIL STORE

Sears & Roebuck built one of their largest, most modern retail stores in West Springfield, with a 600 car parking area. Although a recent addition to the town, this new location has proven very satisfactory and convenient to both West Springfield and Springfield shoppers. Sufficient and easily accessible parking space is a factor in drawing the large trade that this store does.

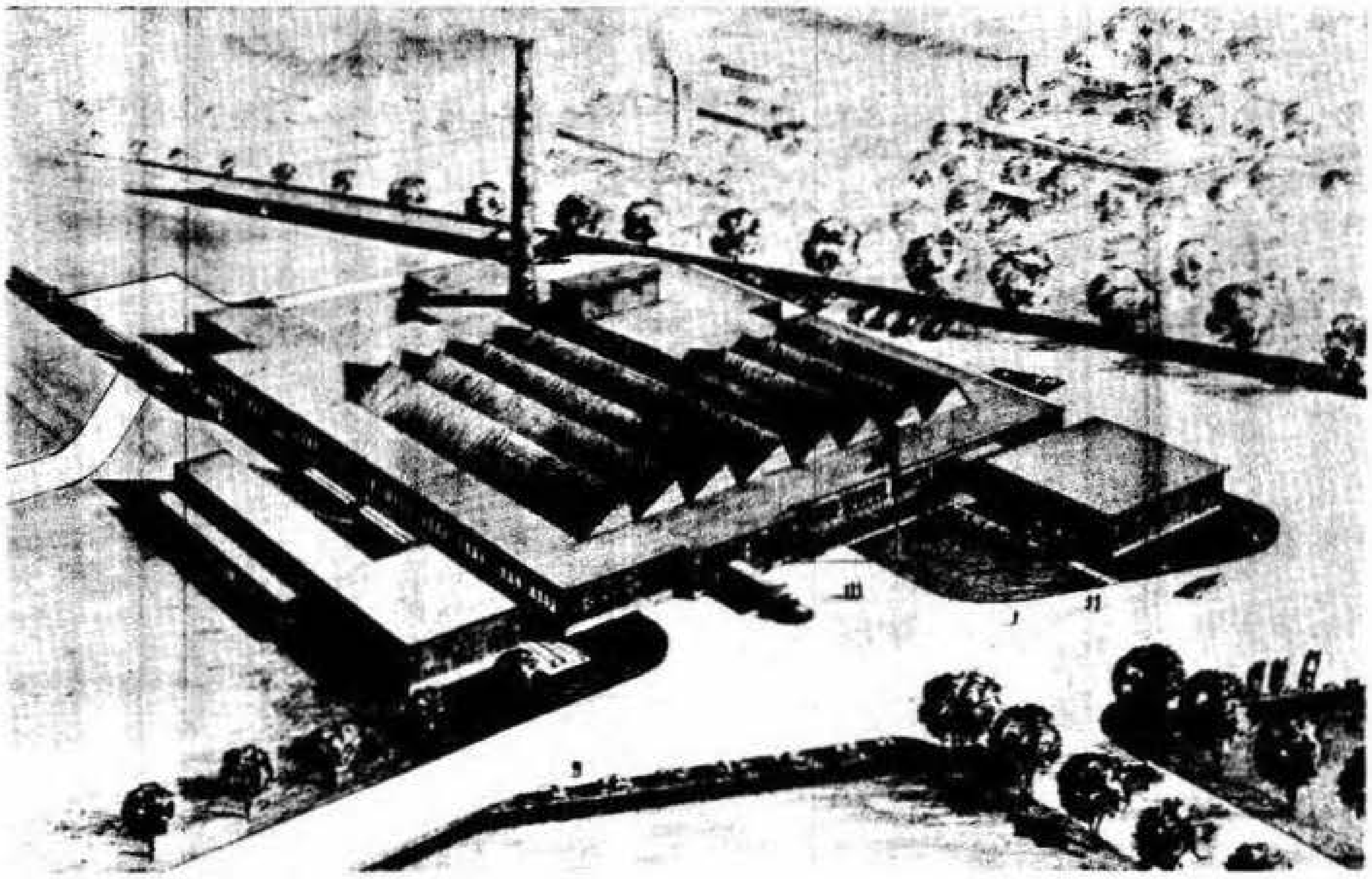

JOHN H. BRECK INC., MANUFACTURING PLANT

John H. Breck, Inc., founded in 1907, has its main manufacturing and warehousing facilities in West Springfield. Producers of "Beautiful Hair Breck" hair care preparations and the world's leading maker of liquid shampoos, the company has branches or affiliates in Canada, Bermuda, Mexico and Australia. The firm's major preparations include a series of specialized shampoos, hair sprays, hairdressing, permanent waves, hair colorings and an assortment of baby preparations. The eight-acre West Springfield facility, originally put into operation in 1952, includes a one-story brick building containing 70,000 square feet of floor space, extensive outdoor loading areas, a private railroad siding and one of the most modern truck loading facilities in the area.

WEST SPRINGFIELD GOVERNMENTAL DIRECTORY

TOWN HALL, 126 PARK

TOWN OFFICERS

Moderator — Frank T. Raleigh.
Selectmen — Raymond J. Rosa, Chairman; Walter J. Cogans, Wilfrid J. Bourque; Dorothy E. Lambert, Clk.
Town Treasurer — George W. Hutchinson.
Asst. Town Treasurer — Dorothy F. Sullivan.
Town Clerk — John F. Crean, Jr.
Asst. Town Clerk — Rhena E. Bourque.
Town Accountant — V. Paul Keith.
Tax Collector — Thomas C. Fitzgerald.
Assessors — Raymond M. Sweeney, Chairman; John G. Duffy, Leon N. Webster.
Water Commissioners — Walter M. Nagle, Chairman; Wralf W. Farnsworth, Ernest B. Jones.
Inspector of Animals — Mitchell D. Frodyma.
Board of Health — Donald J. Dowd, Chairman; John B. O'Brien, Jr., J. Edward Christian.
Health Agent — Albert Laboranti.
Board of Public Welfare — John E. Corbett, Chairman; Florence E. Walker, William G. Holmes.
Park and Playground Commissioners — Paul E. Duclos, Chairman; Richard A. Borsari, Thomas G. Baiardi, R. Lee Hildreth, James H. Erickson, Rudy Altobelli, Sec.
Registrars of Voters — Ralph E. Fullam, Chairman; Kenneth B. Chapin, Jr., Thomas F. Powers, John F. Crean, Jr., Clk.
Inspector of Milk — Albert Laboranti.
Civil Defense Director — Edmond C. Gagnon.
Inspector of Buildings — Raymond N. DiStefano.
Inspector of Wiring — John T. Donohue.
Sealer of Weights and Measures — Carl A. Jacobson.
Town Engineer — Wallace W. Wyman.
Tree Warden — Seth H. Swift.
Constables — John Bucko, Frank P. Dialessi, Elver W. Oppenheimer, Guy M. Ridgeway, Raymond DiStefano, Thomas Culver, Alfredo G. Facchini, Lester V. Bailey, Paul S. Galaska, Raymond G. Pepperill, Roger Hall, Paul Healy, Benjamin McMurry, Joseph J. Kolodziej, Ralph W. Hall, Horace Pagella, Emile St. Jean, Ralph Cassanelli, Paul G. Pohl, Aldo C. Palazzi, John J. Bregoli.
School Committee — Harold A. LeDuc, Chairman; Douglas C. Childs, Miriam K. Cavanaugh, Frederick M. Lindahl, Thomas I. McNamara, Edmund J. Lovett.
Trustees of Public Library — Carl Nystrom, Chairman; Marion E. Brady, Emma C. King, Thomas M. MacElliott, Wendell Carduff, Ruth M. Peck.
Planning Board — Harold L. Robinson, Jr., Chairman; John McP. Collins, Hayden H. Smith, Edward C. Peck, Jr., Richard C. Flagg, Wallace W. Wyman, Sec.

POLICE DEPARTMENT

Headquarters — 136 Park.

Chief — John B. O'Brien.
Captains — Raymond Hubert, Charles R. Curran.
Sergeants — Roy K. Dibble, Rudolph A. Zbonchak, Joseph O. Selvatico, Thomas P. McNamara, Jr.
Clerk — Merceline Romano.
Patrolmen — 37.
Policewoman — Olive Vanasse.

FIRE DEPARTMENT

Headquarters — 21 School.

Chief — Leon J. Delaney.
Deputy Chiefs — Albert E. Swellie, James E. Wagner, James F. Messer, Frank S. Cizek.
Lieutenants — Carlisle H. Davis, George J. McCarthy, Norman M. Lane, Joseph T. Mulcahy, Robert J. Thomas, Francis J. Dickson, John B. O'Connell, Emil J. Polastri, Victor P. Serrarini, Americo A. Malerba.
Forest Warden — Leon J. Delaney.
Pump No. 1 — 21 School.
Pump No. 4 — 1388 Westfield, Mitt.
Pump No. 3 — 61 Morgan rd.
Ladder No. 1 — 21 School.
Engine No. 2 — 1388 Westfield, Mitt.
Ladder No. 2 — 1388 Westfield, Mitt.
5-5 General Alarm.
Forest Fire Truck — 1388 Westfield, Mitt.
Fire Alarm Truck — 61 Morgan rd.
Inspectors Car — 61 Morgan rd.

SCHOOL DEPARTMENT

School Board — Harold A. LeDuc, Chairman; Douglas C. Childs, Thomas I. McNamara, Mrs. Miriam K. Cavanaugh, Frederick M. Lindahl, Edmund J. Lovett.
Supt. of Schools and Corresponding Sec. — Chris Grammaticas. Office, (14) 126 Park.

Schools, Location and Principals

WEST SPRINGFIELD HIGH SCHOOL — 425 Piper rd. Robert C. Shields.
WILLIAM A. COWING SCHOOL — 160 Park. William G. Vassar.
JUNIOR HIGH SCHOOL — 115 Southworth. Robert I. Ryan.
JOHN ASHLEY SCHOOL — 80 Massasoit av. Dorothy Standish.
JOHN R. FAUSEY SCHOOL — 784 Amostown rd. Paul E. Dion.
MARGARET C. McDONOUGH SCHOOL — 215 King's Highway. Edwin A. Dodge.
MAIN ST. SCHOOL — 767 Main. James C. Bampos.
MEMORIAL SCHOOL — 201 Norman st. Alice R. Brutnell.
PARK AV. SCHOOL — 201 Park av. Genevieve Cocchi.
MITTINEAGUE SCHOOL — 2 Second. Mary R. Godfrey.
TATHAM SCHOOL (Grammar) — 61 Laurel rd. Donald F. Guyette.
PRIMARY TATHAM SCHOOL — 1967 Westfield. Donald F. Guyette.
Supervisors — Harriet Richard, Art; Sahler Smith, Physical Training; Ruth Phelps, Vocal Music; Donald E. Abbe, dir of instrumental music and bands; Harley V. McVay, dir. of visual aids; Earle S. Chapman, supv. vocational art; Alfonso Sudentas, dir. of guidance services; Harold Miner, dir. of science; Chester Somers, supv. of elementary education.

PUBLIC LIBRARY

Elm c Park. Contains about 50,000 volumes. The library is open every day except Sun. and holidays. Open Mon. thru Fri., 10:00 a.m. to 8:30 p.m.; Sat., 9 a.m. to 5 p.m.
Trustees — Carl Nystrom, Chairman; Ruth Peck, Thomas M. MacElliott, Emma King, Wendell Carduff, Marion E. Brady.
Librarian — Katharine McIntire.

POST OFFICES

West Springfield Post Office — 74 Elm. Postmaster, Richard J. Specht.
Mittineague Station — 94 Front. Edward W. Talmadge, Clerk in charge.
Station No. 1 — 1162 Westfield. George M. Atkins.

A Summary

Suggested and Planned by American Community Advertising Association
Adopted as a regular feature in all directories published by the
Association of North American Directory Publishers
Corrected Annually

Longmeadow, Massachusetts

Established October 13, 1783

Form of Government
Town Meeting.

Population
Mass. Census 10,565 (Jan. 1, 1961).

Area
9.38 sq. miles.

Parks
3 with 177 acres valued at $114,700.

Assessed Valuation
$76,692,580.00.

Tax Rate
$29 per $1,000 (1962).

Bonded Debt
Town bonded debt is $4,287,000.00.

Church Buildings
4 with 4 denominations.

Building and Construction
Building permits issued valued at $11,126,425. Number of permits issued 1961, 218.

Banks
3 Trust and 1 Savings Bank.

Education
7 schools including 1 Jr. High, 1 Sr. High. Number of pupils in public schools, 3,147. Number of teachers in public schools, 170. High School auditorium seats 600.

Library
One library containing 40,000 volumes. Circulation, 91,000.

"What You Should Know About Your Town"

"The helpful kind of patriotism is the kind that grows out of a knowledge of one's town, of her growth, her people, her property, her government and her needs. This knowledge develops, first, an intelligent interest; then, a sympathy; then a reasonable affection; a wise and temperate jealously for her good name and a wish that she may prosper and grow beautiful; and, finally, a desire to help her to become greater and finer, a bright and clean workshop and a home for the best of men and women."
—John Cotton Dana.

LONGMEADOW GOVERNMENTAL DIRECTORY

TOWN HALL, 20 WILLIAMS

TOWN OFFICERS

Clerk, Treasurer and Tax Collector — Zoe Purdon.
Selectmen, Board of Health, Board of Survey, and Fence Viewers — Mack F. Wallace, Chairman; George C. Keady, Jr., Colin O. Catbrew.
Board of Public Welfare — Robert H. Avery, Chairman; Alexander R. Birnie, Mrs. Gertrude E. Jones.
Burial Agent and Agent Board of Health — Zoe Purdon.
Assessors — Chester O. Fischer, Jr., Chairman; Robert B. Atkinson, Scott M. Stearns, Jr.
Constables — George A. Yarsley, Jr., John Metzler.
Building Dept. — Herbert G. Cronk, Supt., Alvin G. Holmes, Wiring Inspector; Edward F. Corcoran, Norbert Gonyea, Plumbing Inspectors.
Board of Appeals —(Zoning By-Laws) Alexander G. Medlicott, Chairman; Burton W. Johnson, Henry A. Moran, Jr., Corydon K. Litchard, Grosvenor Bemis; Alternate Members: Wallace M. Burnett, Edward C. Lincoln, Jr., Walter T. May.
Board of Appeals (Building By-Laws) — Alexander G. Medlicott, Timothy Paige, Remsen Lefferts.
Water and Sewer Commissioners — Alexander J. Guffanti, Chairman; Herbert N. Porter, C. Robert Mum.
Park Commissioners — Clifford M. Zundell, Chairman; W. Addison Lincoln, Robert Darling, Norris Dibble, Edward J. Cummings.
Registrars — Walter A. Clune, Bernard T. Murray, Chester A. Streeter, Zoe Purdon, Clerk.
Justices of the Peace — See Classified Directory.
Planning Board — Ethan D. Bassett, Chairman; William C. Giles, Jr., Edson R. Dorman, Edmund E. Friedrich, Moses Bowers.
Town Accountant — Anna C. Murray.
Tree Warden — William G. Baer.
Forest Warden — James O'Brien.
Chief Fire Dept. — James O'Brien.
Fire Engineers — Raymond Fontana, Robert Stewart, Walter Clune.
School Committee — Richard N. Holter, Chairman; Mrs. Margaret Dale, Mrs. Priscilla G. Carter, Robert Brigham, Herbert M. Goldstein.
Town Solicitor — Robert W. Bodfish.
Appropriation Committee — Norman Adams, Chairman; John J. Griffin, Carlos Ruggles, John Kattler, Thomas R. Patton.

POLICE DEPARTMENT

34 Williams.

Chief — George A. Yarsley, Jr.
Sergeants — John Metzler, Albert G. Robitaille, Donald Abraham.
14 Regular Police.
15 Special School Police.
7 Special Officers.
One Reserve Officer.
Thirty Protective Reserve Officers.
Civil Defense Auxiliaries — 72.

FIRE DEPARTMENT

34 Williams.

Chief and Forest Warden — James E. O'Brien.
Lieutenants — Harry N. Howe, Thomas J. Barry.

SCHOOL DEPARTMENT

School Committee — Chairman, Richard N. Holter; Robert Brigham, Mrs. Priscilla G. Carter, Mrs. Margaret Dale, Herbert Goldstein; Supt., Robert D. Russell, Business Mgr., Rene H. Bachand. Office, 811 Longmeadow.

Schools, Location and Principals

High School — 95 Grassy Gutter rd. Edgar G. Craver.
Junior High School — 410 Williams. Alfred I. Wood.
Center School — 837 Longmeadow. Alexander N. Kassanos.
Converse St. School — 139 Converse. Morton Milesky.
Norway St. School — 32 Norway. Carl N. Tripp.
Wolf Swamp Rd. School — Wolf Swamp rd. Dorothy F. Gilman.
Blueberry Hill School — Blueberry Hill rd. Ronald G. Billings.
Coordinator of Music — Ruth A. Perry.
Supervisor of Elementary School Art — Marjorie Dickinson.
Supervisor of Elementary School Music — Mrs. Emma C. DeBowes.
Supervisor of Elementary School Education — Robert W. Vincent.
Supervisor of Elementary School Instrumental Music — Frank R. Miele.
Remedial Reading Teachers — Helen L. Spelman, Margaret M. Wentzel.
Secretary to Supt. — Mrs. Dorothy E. Arnold.
Elementary School Nurse — Mrs. Marian K. Martin.
Secondary School Nurse — Mrs. Joan Low.
School Physician — Dr. Harry L. Roberts.
School Dentist — Dr. David Webber.
Elementary Guidance Counselor — Mrs. Eileen Sawyer.

RICHARD SALTER STORRS LIBRARY

Stephen Williams, the "Boy Captive of Old Deerfield," Longmeadow's first minister, spoke in his diary in 1754 of a library being formed. This was later dissolved, but in 1796 another was started and the original charter is among the treasured possessions of the Storrs Library.

In 1839 came the Young Men's Library, the Longmeadow Lyceum; each group operating for a short time in various places. In 1895, the state offered $100 to encourage small town libraries and it was voted to accept the gift, giving and impetus to the town's growing interest in books. The library has been in continuous operating since that time.

In 1907, Miss Sarah Storrs, a descendant of Longmeadow's second minister, left a sum of money, her home and land, (which includes the park used by the town for its ball field) to the library association. From then on, the library was known as the Richard Salter Storrs Library in honor of her antecedents.

In 1932, the present library at 693 Longmeadow Street was built, costing the town nothing for the building, its furnishings and equipment. The town, however, contributes by taxation to the running expenses. The decor of the interior includes copies of antique museum pieces, lamps, draperies and rugs in keeping with the Georgian Period, creating a homelike, welcoming atmosphere; and the wall coloring corresponds to that used in the Williamsburg buildings. The architect was Smith and Bassett of Hartford and the builder, the William J. Quinn Company of Longmeadow.

The library, since the dedication of its new building in 1933, has circulated over one million and three quarters books and circulation in 1960 totaled 81,126.

The Adult Department is open: Mon. through Sat., 2 to 5 p.m.; Mon., Wed., Fri., eve. 7 to 9 p.m. Office open, service available — Mon., through Sat., morn. 10 to 12 p.m.

The Juvenile Department is open: Mon. through Sat., 2 to 5 p.m.; Mon., Fri., eve. 7 to 8 p.m.; Sat. morn. 10 to 12 p.m.

Telephone — LO 7-5500.
Librarian — Ruth E. Oldfield.
President Library Association — Alan S. Lincoln.

LONGMEADOW HISTORICAL SOCIETY

The Longmeadow Historical Society was organized June 3, 1899 and incorporated November 3, 1900. The Society was formed "to secure and preserve historical papers, and to make collections and preserve same: of documents, furniture and articles of the life of past and present days of this neighborhood and in general to develop among its members an interest in the history of Longmeadow, and to encourage the expression of such interest in all suitable ways."

The Storrs House, next to the library, is the home of this Society. Its president, Alan S. Lincoln, is also president of the Library Association. The building is open for inspection during the summer months and by appointment with the librarian at the library throughout the rest of the year.

A SUMMARY

Suggested and Planned by American Community Advertising Association

Adopted as a regular feature in all Directories published by the Association of North American Directory Publishers

Completed and Corrected Annually

Agawam, Massachusetts

Established May 17, 1855

Form of Government
Elective Town Meeting System.

Population
Mass. Census 16,857 (1960).

Predominating Nationalities of Foreign-Born
French, Italian, English, Irish, Polish, German.

Area
23.35 sq. miles.

Average Temperature
27.5 degrees (Jan.); 73.1 degrees (July).

Parks
1 State Park, 2 outdoor swimming pools.

Assessed Valuation
$30,785,630.

Tax Rate
$69 per $1,000 (1962).

Bonded Debt
Town's bonded debt is $3,184,000.00.

Church Buildings
10 with 4 denominations.

Building Construction
Building permits issued valued at $2,497,882. Number of permits issued 1960, 339.

Banks
2 commercial bank and trust companies, 1 savings bank.

Newspapers
Two.

Television Broadcasting Station
WWLP.

Principal Products
Dairy products, leather, machine tools, trucking, farm produce, wood boxes and cinder blocks.

Hotels
2 motels with accommodations for 20 people.

Amusements
Riverside Park and Community Y.M.C.A.

Educational
Number of schools 8, including 1 junior, 1 senior high schools. Number of pupils in public schools, 3,889. Number of teachers in public schools, 176. Junior High School Auditorium seats 600. High School Auditorium seats 920.

Public Library
3 containing 24,637 volumes. Circulation, 49,456.

AGAWAM GOVERNMENTAL DIRECTORY

TOWN HALL. 36 MAIN STREET

TOWN OFFICERS

Selectmen and Board of Health — Walter T. Kerr, Vincent R. Caroleo, Frank Chriscola, Jr.
Town Clerk and Treasurer — Brandon N. Letellier.
Town Collector — Margaret E. Ferranti.
Board of Assessors — William M. Bardwell, George L. Reynolds, Francis P. Cleary.
Board of Public Welfare — Jerrie Cavanaugh, Andrew Chriscola, Leonard P. Rising.
Cemetery Commissioners — Noel E. Brown, Theodore A. Progulske, Jr., Richard M. Taylor.
Trustees of the Whiting Street Fund — Alba Bedard.
Tree Warden — Elmer Cascio.
Planning Board — Wilfred Lenville, Walter J. LaFrancis, Lawrence J. Scherpa, Raymond E. Harris, Ted E. Dynia.
Agawam Housing Authority — Francis J. Gensheimer, Walter A. Balboni, Thomas P. Meredith, Arthur W. LaFleur, Robert Watson, Jr.
Town Accountant — Frances M. Pedulla.
Acting Supt. of Public Works — Armand Foote.
Dir. of Public Asst. — Edith C. Larsen.
Veterans Agent — Burial Agent — Andrew C. Gallano.
Sealer of Weights and Measures — Measurer of Wood — Public Weigher — Louis D. Draghetti.
Gypsy Moth Supt. — Dominick J. Ricco.
Board of Health Agent — R. Carlson.
Inspector of Slaughtering — Clark Jones.
Animal Inspector — Robert P. Carlson.
Building Inspector — James J. Gloster.
Fence Viewer — William H. Lester.
Wiring Inspector — Alfred Gallerani.
Town Prosecutor — Irving Goldblatt.
Town Counsel — John T. McDonough.
Board of Appeals — Harold C. Atwater, Julio A. Alvigini, Irving R. LaFleur, Paul J. Adams.
Finance Committee — Roland G. Durocher, Peter T. McGrady, Ernest Swanson, Edward W. Connelly.
Registrars of Voters — Alvin R. Kellogg, Jr., Louis J. Lovotti, Richard J. Rieker, Brandon N. Lettellier.
Personnel Board — Walter Balboni, John Chriscola.
Dir. of Civil Defense — Arthur Zavarella.
Personnel Dir. — Gino Rossi.
Industrial and Development Commission — David C. Gallano, Frank Chriscola, Jr., Alexander Baldiga, Valentine R. Moreno, Enrico Meucci, Joseph J. Sliech, Jr., Bashire E. Dahdah, David K. Tucker, William W. Brezinski.
Council for the Aging — Percy Fletcher, John A. Adams, Walter T. Kerr, Rev. John P. Shannon, Rev. Frank E. Dunn.
School Committee — Philip J. DeForge, Benjamin Bassani, David C. Gallano, Paul J. Adams, Raymond E. Charest, Francis J. Rosso.
Library Trustees — Mrs. George Forbes, Norma Connolly, Donald Langevin.
Parks, Playground and Recreation Commission — James O'Keefe, Roland Mercadante, Raymond Saracino, Samuel F. Provo, Judson W. Hastings, Jr.

FIRE DEPARTMENT

Headquarters, 63 Ottawa.

Chief — Harry W. Schneider.
Lieutenants — Samuel F. Provo, William J. DeForge, John E. Dugan, Mahlon D. Inman.
Station No. 1 — 63 Ottawa.
Station No. 2 — S. Westfield FH.
Station No. 3 — Elm.
Test Call 1.
No School 333.
General Alarm 444.

POLICE DEPARTMENT

Headquarters, 36 Main St.

Chief — R. Kenneth Grady.
Sergeants — Romeo H. Borgatti, Howard R. Minor, Stanley L. Rhodes.
Clerk — Madelyn Harper.
Patrolmen — 21.

SCHOOL DEPARTMENT

School Board — Raymond E. Charest, Chairman; David C. Gallano, Sec.; Paul J. Adams, Francis J. Rosso, Philip J. DeForge, Benjamin Bassani.
Supt. of Schools — James Clerk. Office, 100 Main.

Schools, Location and Principals

AGAWAM HIGH SCHOOL — 760 Cooper A. Frederick T. Dacey.
AGAWAM JR. HIGH SCHOOL — 100 Main A. Raymond E. Harris.
BENJAMIN J. PHELPS SCHOOL — Main c School A. Mary E. McDowell.
KATHERINE G. DANAHY SCHOOL — Maple A. Mrs. Cecily C. LaBonte.
ROBINSON PARK ELEMENTARY SCHOOL — Begley A. Mary T. Lynch.
FAOLIN M. PEIRCE SCHOOL — 701 Spfd. FH. Thelma E. Meadon.
CLIFFORD M. GRANGER SCHOOL — S. Westfield FH. James Loomis, Jr.
SOUTH ELEMENTARY SCHOOL — Oxford A. Mrs. Julia R. Crawford.

PUBLIC LIBRARY

Center Public Library — Main St. A. Open Mon., Wed., Fri. and Sat., 2:00 p.m. to 8:00 p.m.
Center Library Association trustees — Mrs. John Pond, Pres.; Janet Bodurtha, V. Pres.; Philip Hembdt, Treas.; Mrs. Benjamin Deliso, Clk.; Librarian, Clara J. McVeigh.
Feeding Hills Public Library — 18 S. Westfield FH. Open on Fri. 1:30 p.m. to 5:00 p.m., evening 7:00 p.m. to 9:00 p.m. Librarian, Florence Barry.
N. Agawam Public Library — Maple A. Open Wed., 2:00 p.m. to 5:00 p.m., evening 6:30 p.m. to 8:30 p.m. Librarian, Mrs. Odette Z. Benjamin.
Containing 25,081 volumes.

POST OFFICES

Agawam Post Office — 770 Main A. Postmaster, Mrs. Mary E. Brady. Hours, 9:00 a.m. to 5:30 p.m. on Mon. thru Fri. 9:00 a.m. to 4:00 p.m. on Sat.
Feeding Hills Post Office — 1350 Spfd. FH. Acting Postmaster, Julio Aluigini. Hours, 8:30 a.m. to 5:00 p.m. on Mon. thru Fri. 8:30 a.m. to 1:00 p.m. on Sat.

A SUMMARY

Suggested and Planned by American Community Advertising Association

Adopted as a regular feature in all Directories published by the Association of North American Directory Publishers

Completed and Corrected Annually

East Longmeadow, Mass.

Incorporated July 1, 1894

Form of Government

Town Meeting Form.

Population

Mass. Census 10,274 (1960).

Predominating Nationalities of Foreign-Born

French, Italian, English, Swedish, Irish, Polish, German.

Area

13.4 sq. miles.

Average Temperature

27.5 degrees (Jan.), 73.1 degrees (July).

Assessed Valuation

$61,297,023 (Revalued).

Tax Rate

$26 per $1,000 (1962).

Bonded Debt

Town's bonded debt is $3,210,000 (Oct. 1, 1962).

Post Office Receipts

$61,197.60 (July 1, 1962).

Church Buildings

6 with 5 denominations.
1 mission.

Building and Construction

Building permits issued valued at $2,214,855. Number of permits issued, 167, Aug. 31, 1962.

Banks

1 commercial bank and trust company and 1 savings bank.

Radio Broadcasting Station

WTYM.

Principal Products

Saws and saw products, packaging machinery, magnetic products, stone cutting, machine tools, perfumes, tobacco and greeting cards.

Railroads

NH RR.

Amusements

1 bowling alley.

Educational

Number of schools 6, including 1 junior, 1 senior high schools. Number of pupils in public schools, 2,835. Number of teachers in public schools, 135. School auditorium seats 850.

Public Library

One with 1 station containing 19,406 volumes. Circulation, 111,146.

EAST LONGMEADOW GOVERNMENTAL DIRECTORY

TOWN HALL, 60 CENTER SQ.

TOWN OFFICERS

Moderator — Raymond L. Chisholm.
Town Clerk, Treasurer and Collector of Taxes — Richard A. Clark.
Board of Selectmen — Frederick P. Logan, Chairman; Gerard L. Pellegrini, Richard E. Hickey.
Board of Assessors — Arthur W. Johnson, Chairman; Raymond E. Iles, Samuel E. Thresher.
Board of Public Works — Charles H. Knox, Chiarman; John R. Lundgren, John W. Dunlop.
Temporary Auditor — Thomas O'Brien.
Planning Board — Roger L. Putnam, Jr., Chairman; Robert E. Kubicek, Lewis C. Packer, Richard H. Shaw, Donald T. Heenan.
Town Engineer — Alfred A. Melien, Jr.
Appropriations Committee — Harold Mosedale, Jr., Chairman; Wilton B. Hayes, Archie T. Rintoul, Corliss H. Wright, John Sampson.
Veterans' Service Officer — George A. Dusenberry, Jr.
Civilian Defense Director — Edward Benoit.
Registrars of Voters — Emilio J. Zucco, Chairman; William T. McCarthy; Walter C. Chandler.
Building Inspector — Alvin R. Miner.
Wiring Inspector — James Cunningham.
Plumbing and Gas Inspector — Donald H. Washburn.
Sealer of Weights and Measures — Howard Henrich.
Inspector of Slaughtering — Francis L. Turnberg.
Inspector of Animals — Ronald G. North.
Health Inspector — Bonde R. Johnson.
Town Counsel — Joseph R. Jennings.
Clinic Dentist — Dr. Edward Gramse.
Dog Officer — Marshal F. Laviolette.
Constables — Alfred J. Desmond; Edwin A. Falk.
Town Prosecutor — Robert E. Kubicek.
School Committee — Ray S. Jones, Chairman; James B. Punderson, Gerald Osterman, Donald Bremner, Richard S. Foster.
Trustees of Public Library — Hannah B. Whitaker, Chairman; Mary C. Thornton; Donald H. Peirce; Sture Nelson; Fred W. Geisler, Helen R. Nelmes.

POLICE DEPARTMENT

Headquarters, 21 Maple.

Chief — Marshal F. Laviolette.
Sergeants — Edwin A. Falk; Edward P. Craven; Earl J. Craig.
Patrolmen — Alfred J. Desmond, Frank R. Lacey, James H. Rowland, Robert L. Rowland, David Gallerani, Warren Kenyon, Felix Cangro, Gennaro G. Stellato, Lester R. Streeter, Edward J. Jez, Richard L. Hiller, Jr.

FIRE DEPARTMENT

Headquarters, 21 Maple.

Chief and Forest Warden — Mark Bourgeoise.
Deputy Chief and Deputy Forest Warden — Ray S. Jones.
Truck No. 1 — Wrayburn Bourgeoise, Captain; Warren Kenyon, Lieut.
Truck No. 2 — Michael Morrisino, Captain; Alphonse Avens, Lieut.
Truck No. 3 — Alexander Richardson, Captain; Edward Leahy, Lieut.

SCHOOL DEPARTMENT

School Committee — James B. Punderson, Chairman; Donald Bremner, Sec.; Gerald Osterman, Richard S. Foster, Ray S. Jones.
Supt. of Schools — Robert J. Jarvis. Office, 180 Maple St.

Schools, Location and Principals

EAST LONGMEADOW HIGH SCHOOL — 180 Maple St. Elwyn J. Doubleday.
BIRCHLAND PARK SCHOOL — 50 Hanward Hill. Stuart E. Crapser.
MAPLESHADE SCHOOL — 175 Mapleshade av. Melvin H. Coons.
PLEASANT VIEW SCHOOL — 328 N. Main. George E. LeRoy.
CENTER SCHOOL — 37 School. George E. LeRoy.
MOUNTAIN VIEW SCHOOL — 480 Somers rd. Edward H. Sheldon.
Supervisors — Mrs. Jane T. Boeckh, Remedial Reading; Armand Fusco, Guidance Director; Joseph G. Charron, Instrumental Music; Mrs. Margaret J. Corliss, Vocal Music; Dorothy Corbett, Physical Education; Mrs. Liane Fontaine, Music Supv.; Mrs. Eleanor MacMullen, Art Supv.; Marilyn Cormier, Remedial Reading.

PUBLIC LIBRARY

60 Center sq. Contains about 19,406 volumes. The library is open Mon. thru Fri 2 p.m. to 9 p.m. Sat. 10:00 a.m. to 6 p.m.
Trustees — Helen Nelmes, Chairman; Mary C. Thornton, Donald H. Peirce, Sture Nelson, Russell E. Snow, Hannah B. Whitaker.
Librarian — Mrs. Henry R. Johnson, Jr.; 1st Asst. Librarian, Mrs. W. Harley Rudkin; Children's Librarian, Mrs. Robert H. Morris.

POST OFFICE

18 Shaker rd. Postmaster, William P. Twohig.
Window Hours — Mon. thru Fri. 8 a.m. to 5:30 p.m. Money orders, 9:00 a.m. to 5:00 p.m. Sat. 8:00 a.m. to 12:00 noon. Money orders, 9:00 a.m. to 12:00 noon.

A SUMMARY

Suggested and Planned by American Community Advertising Association

Adopted as a regular feature in all Directories published by the Association of North American Directory Publishers

Completed and Corrected Annually

Hampden, Massachusetts

Incorporated March 28, 1878

Form of Government
Elective Town Meeting System.

Population
Mass. Census 2,345 (1960).

Area
19.7 sq. miles.

Parks
1 recreation park and 1 outdoor swimming pool.

Assessed Valuation
$9,517,580 (1962).

Tax Rate
$32 per $1,000 (1962).

Bonded Debt
Town's bonded debt is $350,000.

Post Office Receipts
$14,871.32 (July 1, 1962).

Church Buildings
2 with 2 denominations.

Newspapers
One.

Educational
Number of schools 2, including 1 Junior High School and 1 Elementary School. Number of pupils in public schools, 600. Number of teachers in public schools, 30. Jr. High School Auditorium seats 300. 500-600 Elementary.

Public Library
One containing 7,592 volumes. Circulation, 16,984.

The territory which now comprises Wilbraham and Hampden was called Minnechaug by the Indians. This meant "berryland" in their language and for generations berries of all kinds grew abundantly in this area. It was very appropriate, therefore, that the new regional high school carry the name of Minnechaug.

The two towns were part of the Outward Commons of the town of Springfield for some years after they were settled and it was not until 1763 that the mother town seceded and took the name of Wilbraham. Our village was then called South Wilbraham.

The first settlers here were the Pynchon, Hitchcock and Stebbins Families who built their homes about 1740. The Pynchons were descendants of William Pynchon, the first settler in Springfield. Others followed fast until in a few years both sides of the Scantic River were dotted with houses.

For over 40 years there was no church in this village and all the residents had to go by ox cart and horseback to the one that stood on Wigwam Hill on Wilbraham Mountain with its inspiring view of the Connecticut Valley. A Congregational church was built on the Village Green in 1783. The actual date of organization, however, was 1785.

Not long after their arrival the settlers began placing dams across the Scantic River and its tributaries so that grist mills and saw mills might be built. In the late 1800's three large woolen mills were in operation. One stood opposite the present fire house, one where the ice plant now stands further down Main Street, and one southeast of the Somers Road Bridge.

Schools were started at an early date but the first ones were held in private homes. About 1791 four district schools were built in various sections of the town. One was on North Road, north of the Junior High School Playground, while another was built on Somers Road near the Main Street intersection. The other two locations were on Scantic Road and Glendale Road.

In 1878 we withdrew from Wilbraham and took the name of Hampden, after the County, which in turn received its name from John Hampden, prominent British statesman.

Since Hampden was bypassed by both train and trolley service the local mills could not compete with those in other towns where there was quick transportation for raw goods and the finished product. One by one they closed. Two of the large woolen mills later burned to the ground and one was torn down. This village was threatened in the early 1900's with becoming a ghost town since so many of the houses became vacant. The advent of Henry Ford and his Model T changed the situation entirely and much of the building of new homes in the Springfield area is now moving in this direction. The Swiss-like amphitheater of Hampden Village is attracting lovers of nature and the prospects for the future are very bright.

HAMPDEN GOVERNMENTAL DIRECTORY

TOWN HOUSE, MAIN STREET

TOWN OFFICERS

Moderator — George W. Ingle.
Clerk and Treasurer — Grace L. Kibbe.
Selectmen and Board of Public Welfare — Charles R. Melville, Chairman; William P. Patullo, Walter M. Ickrath; Ruth W. Woods, Clk.
Assessors — George T. Laybourne, Jr., Chairman; George A. Audren, Frank J. T. Kirk; Alice Fuller, Clk.
Collector of Taxes — Dorothy S. Flynn.
Constables — Paul A. Bouchard, Arthur H. Gerrish, John E. Pixley.
Cemetery Commissioners — Neil Kibbe, Daniel Isham, Homer Fuller.
Planning Board — Garfield W. Tracy, Chairman; Gordon J. E. Willcutt, John M. Flynn, William G. Ertel, Marion W. Gerrish; Elizabeth Paulk, Clk.
Board of Health — William P. Patullo, Chairman; Walter M. Ickrath, Charles R. Melville.
Auditor — William A. Bailey.
Tree Warden — Charles H. Lemon.
Town Accountant — Rollyn H. Hatch.
Dog Officer — Arthur H. Gerrish.
Forest Fire Warden — William Allen.
Inspector of Animals — Homer L. Fuller.
Inspector of Slaughtering — George A. Patric.
Sealer of Weights and Measures — Errol M. Beebe.
Moth Superintendent — Charles H. Lemon.
Superintendent of Streets — Arthur H. Gerrish.
Recreation Committee — Jason Doubleday, Chairman; James R. Law, William Allen, William Plate, Gordon J. Willcutt.
Agent for Veterans' Benefits — Thomas J. Faulkner.
Measures of Wood, Bark and Charcoal — Homer L. Hatch, Austin K. Harris.
Civil Defense Director — Hamilton deLisle.
Pound Keeper and Field Driver — Homer L. Fuller.
Fence Viewers — Donald E. Dickinson, George Patric, Jr., Warren Dickinson.
Welfare Agent — Mary Cantwell.
Town Counsel — Atty. William D. Canfield.
Building Commissioner — Gordon J. E. Willcutt.
Electrical Inspector — Charles R. Melville.
Plumbing Inspector — William P. Patullo.
Board of Appeals — Everett S. Woods, Chairman; Lawrence F. Sullivan, John S. Leary. Alternates, William J. Bailey, Stuart F. Hill; Emma Lyons, Clk.
Advisory Committee — Ben F. Libby, Chairman; Dr. Harold J. Bennett, Daniel M. Flynn, William Olmstead, Kenneth Winetrout; Eileen Schneelock, Clk.
Board of Registrars — Grace L. Kibbe, Ida M. Lamb, Faye Flynn, Virginia Reed.

POLICE DEPARTMENT

Headquarters, Main St.
Chief — William P. Patullo.

FIRE DEPARTMENT

Headquarters, Main St.
Chief — R. Gordon Casey.

SCHOOL DEPARTMENT

School Committee — Edwin N. Lombard, Chairman; Julia Winetrout, Mrs. Helen Law, Edwin N. Lombard, Hilliard Clarkson, Ray E. Beane; Dorothy Roy, Clk.
Hampden-Wilbraham Regional School District Committee — Donald Dickinson.
Supt. of Schools — Kenneth E. Johnson. Office, North rd.

Schools, Location and Principals

HAMPDEN JR. HIGH SCHOOL — 625 Main St. Mrs. Helen Enslin.
HAMPDEN ELEMENTARY SCHOOL — 38 North rd. Mrs. Helen Enslin.
MINNECHAUG REGIONAL HIGH SCHOOL — Wilbraham. Lincoln Dexter.
Supervisors — Philip Buddington, Elem. Music; Mrs. Virginia Midyette, Art; Dwight Killam, Jr. High Music; James Starkie, Music; Donald Short, Music; William Rinehart, Handwriting; Margaret Kiely, School Counsellor; Sharon Swanson, Speech Therapist; Mrs. Meriles Scott, School Psychologist.

PUBLIC LIBRARY

625 Main St. The library is open Mon. 12:30 p.m. to 5:00 p.m.; Wed. 12:30 p.m. to 5:00 p.m.; Night 7:00 p.m. to 9:00 p.m.; Sat. 1:30 p.m. to 5:30 p.m. Containing, 7,592 volumes.
Trustees — Elizabeth Q. Morgan, Chairman; Elsie Therrien, C. Kilbourne Bump.
Librarian — Miriam P. Bryans.

POST OFFICE

561 Main St. — Postmaster, George D. Fisher, Jr.
Window Hours — 8 a.m. to 6 p.m., Mon. thru Fri.; 8 a.m. to 12 noon Sat.

A SUMMARY

Suggested and Planned by American Community Advertising Association

Adopted as a regular feature in all Directories published by the Association of North American Directory Publishers

Completed and Corrected Annually

Ludlow, Massachusetts

Incorporated August 23, 1775

Form of Government
Rep. Town Meeting.

Population
Mass. Census 13,767 (1960).

Predominating Nationalities of Foreign-Born
French, Italian, Polish, Portugese, and Scotch.

Area
28.48 sq. miles.

Parks
3 recreational parks.

Assessed Valuation
$55,424,985 (1962).

Tax Rate
$25 per $1,000 (1962).

Bonded Debt
Town's bonded debt is $2,922,000.00.

Post Office Receipts
$72,539.00 (Dec. 31, 1961).

Church Buildings
9 churches with 4 denominations.

Banks
1 savings bank.

Newspapers
1 weekly.

Principal Products
Plastic, linen, paper twine, and machine parts.

Railroads
NY Central.

Amusements
1 bathing beach, one theatre with a seating capacity of 1,000. High School auditorium seats 600. One community center.

Educational
Number of schools 6, including 1 High and 1 Jr. High School. Number of pupils in public schools, 2,887. Number of teachers, 127. Parochial schools, 377 pupils and 8 teachers.

Public Library
One with 1 station containing 33,000 volumes. Circulation, 76,842.

◆

LUDLOW GOVERNMENTAL DIRECTORY

TOWN HALL, 34 CHESTNUT STREET

TOWN OFFICERS

Moderator — Walter Moore.
Town Clerk and Accountant — Bessie M. Easson.
Treasurer — Hazel E. Morton.
Collector of Taxes — Ellen W. Sunter.
Board of Selectmen and Board of Public Welfare — Stanley Sepiol, Chairman; John B. Randall, Joseph P. Curylo, Rene T. Bousquet, Fernendo Montiero.
Board of Assessors — James A. O'Neill, Chairman; Albert J. Talbot, Clarence F. Gillan.
Highway Surveyor — Clarence Syriac.
Tree Warden — Richard Howes.
School Committee — Edward F. Burgess, Chairman; Edward King, Herbert McChesney, Alexander Alves, Alfred A. LaRiviere.
Board of Health — Eugene Beauregard, Chairman; Edward J. Dill, Andrew P. Makuch.
Sewer Commissioners — Charles Machado, Chairman; Joseph G. Beauregard, Paul T. Golden.
Library Trustees — Leo Casagrande, Shirley Denesha, Mitchell J. Kowalski, Chairman.
Cemetery Commissioners — Edgar L. Rhodes, Ralph D. Bennett, Curtis McArthur.
Park Commissioners — Maurice A. Bergeron, Chairman; Rene R. Baldrate, Charles Patulla.
Planning Board — Franklin Barker, Chairman; Edward J. Koziol, Roland Lovoie, Richard Podosek, Francis Nadeau.
Registrars of Voters — Eugene Bal, Frederick W. Wadas, Albert J. Quellette, Bessie M. Esson, Clk.
Board of Appeals — Francis Nadeau, Chairman; Paul Wood, Clarence Labier, Leander Boucher, Stephen Truchan.
Housing Authority — Allan M. Thompson, Chairman; Joseph Dias, Jr., Stanley J. Lazarz, Hormidas Boucher, Frank Beauregard.
Building Inspector — John J. Gajewski.
Electrical Inspector — Thaddeus Witowski.
Plumbing Inspector — Walter Sunter.
Inspector of Animals — Edward R. Dostal.
Town Council — Manuel Moutinho, Jr.
Milk and Food Inspector — Hector Lavoie.
Welfare Agent — Margaret J. Consedine.
Welfare Clerk — Anna M. Hinchey.
Sealer of Weights and Measures — George F. Dorval.

POLICE DEPARTMENT

Headquarters, 109 North St.

Chief — Alexander Thompson.
Lieut. — Alexander Jurkowski.
Sergt. — Edward Williamson, John Jorge.
Patrolmen — 11.
Policewoman — Joan Carmack.

FIRE DEPARTMENT

Headquarters, rear 34 Chestnut St.

Acting Chief and Forest Warden — Homer R. Dubois.
Captain — Tom Sunter.
Firefighters reg. — 6.
Call men — 12.
Pump No. 3 and 4, Brush Truck No. 4, Aerial Ladder No. 2.

SCHOOL DEPARTMENT

School Committee — Alfred A. LaRiviere, Chairman; Eugene Soja, Herbert L. McChesney, Edward J. King, Reuben Katz.
Supt. of Schools — Dr. Henry F. Trainor. Office, 53 Chestnut St.

Schools, Location and Principals

LUDLOW JR. HIGH SCHOOL — 39 Chestnut St. Edward Schmidt.
S. ADELAID COLE SCHOOL — 63 Chestnut St. Mrs. Catherine Gauthier.
PRIMARY BUILDING — 54 Winsor St. Mrs. Catherine Gauthier.
EAST STREET SCHOOL — 516 East St. Buren Whisnant.
CHAPIN STREET SCHOOL — Chapin St. Joseph Cebula. Elementary Supervisor, Earl Brow.
LUDLOW SR. HIGH SCHOOL — 500 Chapin. George E. Russell.
Supervisors — Helen Kudlic, Physical Education for Sr. Girls; John Kurty, Physical Education for Boys; Alice Fitzgerald, Vocal Music Elementary; Gregory Wrinn, Vocal Music; Herbert Richardson, Vocal Music Senior High; Arthur W. Nelson, Jr., Dir. of Guidance; Mrs. Natalie Ashwell, Art Elementary; Mrs. Helen Apone, Physical Education Elementary; Robert Salisbury, Art Sr. High; Bernard Burns, Art Jr. High; Raymond Mancinelli, Instrumental Music; Maureen Daly, Girls Physical Education Jr High; Albert Bail, Remedial Reading.

PUBLIC LIBRARY

Hubbard Memorial Library, 24 North St. — Contains about 33,000 volumes. The library is open Mon. and Fri. 2 p.m. to 8:30 p.m.; Tues., Wed., and Thurs. 9:00 a.m. to 8:30 p.m.; Sat. 10:00 a.m. to 3:00 p.m., except Sundays and Holidays.
Trustees — Mitchell Kowalski, Chairman; Shirley Denesha, Leo Casagrande, Sec.
Librarian — Mrs. Eola Miller.

POST OFFICE

Ludlow Post Office — East c Chestnut. Postmaster, James E. Elphinstone; Asst. Postmaster, Emmett A. Donaghue; Hours, Mon. thru Fri. 8:30 a.m. to 5:00 p.m. Money Orders, 9:00 a.m. to 5:00 p.m.; Sat. 8:30 a.m. to 12:00 Noon. Money Orders, 9:00 a.m. to 12:00 Noon.

A SUMMARY

Compiled by Charles L. Merrick, chairman of the editorial board
of the forthcoming (1963) history of Wilbraham, in collaboration with
Arthur A. Binder, chairman of the Wilbraham Industrial Development Commission.

Wilbraham, Mass.

Location

The town lies between and adjacent to Springfield and Palmer. The two principal east-west highways pass through the town: transcontinental route U S 20, and the Massachusetts Turnpike.

Elevation

Main Street at Springfield Street, 290 feet, highest point, 937 feet.

Governmental District

Congressman, Second Cong. Dist.
State Senator, Worcester-Hampden Dist.
Rep. in Genl. Court, First Hampden Dist.

Form of Government

Direct town meeting.

Population

Unofficial result of 1960 U S Census, 7,387.

Area

22.22 square miles.

Assessed Valuation

$47,624,595.00 based on 100% valuation (1962).

Tax Rate

$22.00 per $1,000 (1962).

Bonded Debt

Water, $75,000; Schools, $810,000 (Sept. 30, 1962).

Post Office Receipts

$48,000 (1960).

Churches

4 Protestant and 1 Roman Catholic.

Banking Service

Ludlow Savings Bank Branch.

Building Construction

109 new permits issued, value $1,611,000; 78 alteration permits, value $178,200.

Newspaper Service

Supplied by publishers in Springfield, Palmer and Ludlow.

Railroad Service

Boston & Albany division of New York Central R R.

Public Utilities

Telephone: New England Tel. & Tel. Co.
Electricity: Worcester County Electric Co., now called the Massachusetts Electric Co., from its Palmer branch.
Gas: the northwest area of town is supplied by the Springfield Gas Light Co.

Amusements

1 drive-in theatre, 1 bowling alley, 1 country club (private).

Recreational Facilities

1 day camp, 2 swimming and athletic schools, Nine Mile Pond bathing and boating, Lions Club Spec Pond bathing beach, athletic, swimming, stage and auditorium facilities of the schools.

Motels

7 along route U S 20.

Public Library

One.

Schools

1 private academy, 4 private kindergartens, 2 elementary schools and 1 Junior High School provide 47 classrooms for 1400 pupils, each with its own cafeteria, auditorium, and both indoor and outdoor athletic facilities; 1 regional high school (Wilbraham being five-sevenths of the Hampden-Wilbraham Regional School District) providing 32 teaching stations for 675 pupils, auditorium seating capacity of 1,000, cafeteria, extensive outdoor athletic and complete indoor facilities, including swimming pool.

Department of Defense

Fire: 2 modern stations, 2 full-time firemen, 37 volunteer firemen, 1 ambulance, 5 pieces of modern apparatus.
Police: 2 cruisers, 3 full-time officers.

Public Works

61 miles of highway, all of which is paved. Water purchased from the Boston Metropolitan District Commission is distributed by the town to the areas of densest population except the northwest corner of the town, which is supplied and serviced by the City of Springfield. Average daily consumption from the town's mains is about one-third of a million gallons. Sewer facilities are available in portions of the north part of the town near the Chicopee River.

History

Originally (as the pale-face reckons time), the area now called Wilbraham was a part of Springfield, most of it being the former Middle or Second Division of "the Outward Commons on the east side of the Grate River", and was commonly referred to as "the mountains" because of a chain of hills in the eastern half of the territory, extending from the Chicopee River southerly well into Connecticut.

The first settler came into this area from Springfield in 1731, and ten years later the population was sufficient for the establishment of the Fourth Precinct of Springfield with its own church and minister. The growth in population continued to such a point that an act was passed by the colonial General Court incorporating the Town of Wilbraham, effective on June 15, 1763.

The territory described in this act of incorporation included not only the present Wilbraham, but also the present town of Hampden. By 1878, the government-conscious populace had wearied of travelling the considerable distances necessary to attend town meetings in first the "North Parish" and the next year in the "South Parish", so the South Parish was set off from the North and incorporated as the Town of Hampden.

Essentially a farming community until the last quarter-century, the years of Wilbraham have witnessed the valley golden with ripening rye, dairy cattle grazing over most of the entire area, superior quality apples and peaches from the hillsides being shipped to Springfield, New York, the White House – even to Florida and the Pacific Isles – and in more recent times extensive turkey and chicken raising. Prior to the devastating sweep of the chestnut blight over this part of the country about the time of World War I, lumber and railroad ties were important products of the farms.

However, industry found a source of power in the streams of town: the Chicopee River along Wilbraham's north boundary, Twelve Mile Brook in the eastern section, and the Scantic River in present Hampden. These streams have provided both water and electric power for the manufacture of woolens, hats, paper (some of it used in the making of United States currency), lumber, driers, grain products and plastics.

The people of Wilbraham were never bothered by the Indians of the area. Their essentially peaceful life was interrupted by the expected participation in the Colonial Wars, the Revolutionary War, the underground railroad, the Civil War and the conflicts of this century. But Shays' Rebellion was a different matter because numbers of Shays' men spent the night in town before marching against the United States Arsenal in Springfield the next day. It was the warning brought from Wilbraham by a rider on horseback travelling through the fields and forests that enabled the government's forces to adequately prepare to end Shays' Rebellion so quickly.

The first residential sub-division development commenced operations about 1920. For several years thereafter, the number of developments increased quite slowly, because farming still flourished. But as migration to cities and enticements of industry increased, so did the number of developments, and farming decreased. Following World War II, subdivisions appeared rapidly, with the result that during the last fifteen years particularly, the nature of the town has changed from many small general farms to a relatively few but larger and specialized operations. The changes brought the first part of the town water system in 1926, and the start of the now adequate zoning bylaws in 1928.

"ON SPRINGFIELD MOUNTAIN"

The death of this "likely youth nigh twenty-one" as the result of the bite of a "ratel snake" in 1761 provided the theme of the ballad commemorating "this fatal axsident" which is sung by school children throughout the United States, and is found in the record albums of several prominent singers of ballads.

THE FIRST METHODIST CHURCH

Built in 1793, this church building has been used as a residence for the last 125 years. The plaque beside the front door reads in part: Oldest Methodist meetinghouse standing in New England. Bishop Francis Asbury held a Methodist Conference here, September, 1794. First New England Conference here, September, 1797. Home of Wilbraham Methodists 1793 to 1835.

WILBRAHAM ACADEMY

Founded under the aegis of the New England Methodist Conference in 1817 as Wesleyan Academy in Newmarket, N.H., and moved to Wilbraham in 1825, it continued to be coeducational until its reorganization in 1911, when it became Wilbraham Academy — a school for boys. This academy has exercised a world-wide influence through its part in the education of an imposing list of distinguished graduates, including preachers, educators, businessmen, diplomats. One of them gave the United States its strongest claim on the Oregon Territory; another founded Temple University in Philadelphia; another was recently ambassador from Thailand to England; another was similarly ambassador from Thailand to the United States. With new additions to its buildings and enrollment, the academy continues its important role in the field of secondary education.

THE WILBRAHAM POST OFFICE

Of appropriate colonial architecture and erected with private funds solely for post office use, this splendid office represents the ultimate in cooperation by private enterprise with a government agency for the good of the community. The Soldiers' Monument is a Civil War Memorial.

TOWN OFFICES

Built in 1905 as the schoolhouse of District No. 8, and remodelled in 1951, the building houses the offices of the town officials and the civil defense administration.

MEMORIAL SCHOOL

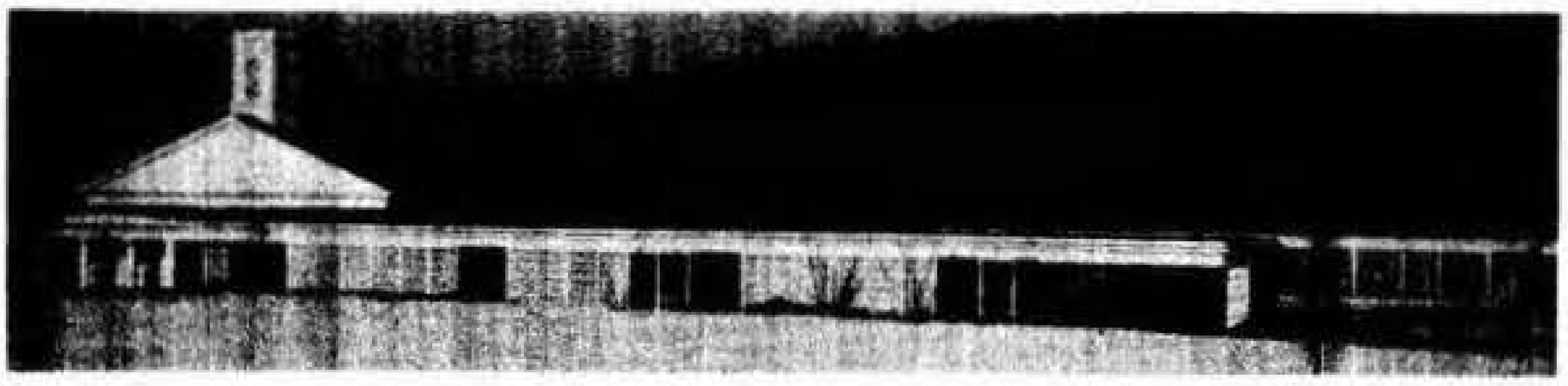

The first of the fully equipped elementary school buildings to be completed, Memorial School, honoring the dead of World Wars I and II, was built soon after the close of the second war. It accommodates 600 pupils in 21 classrooms and provides the auditorium requirements for town meetings, social programs, and a wide variety of public gatherings.

FRIENDLY ICE CREAM CORPORATION

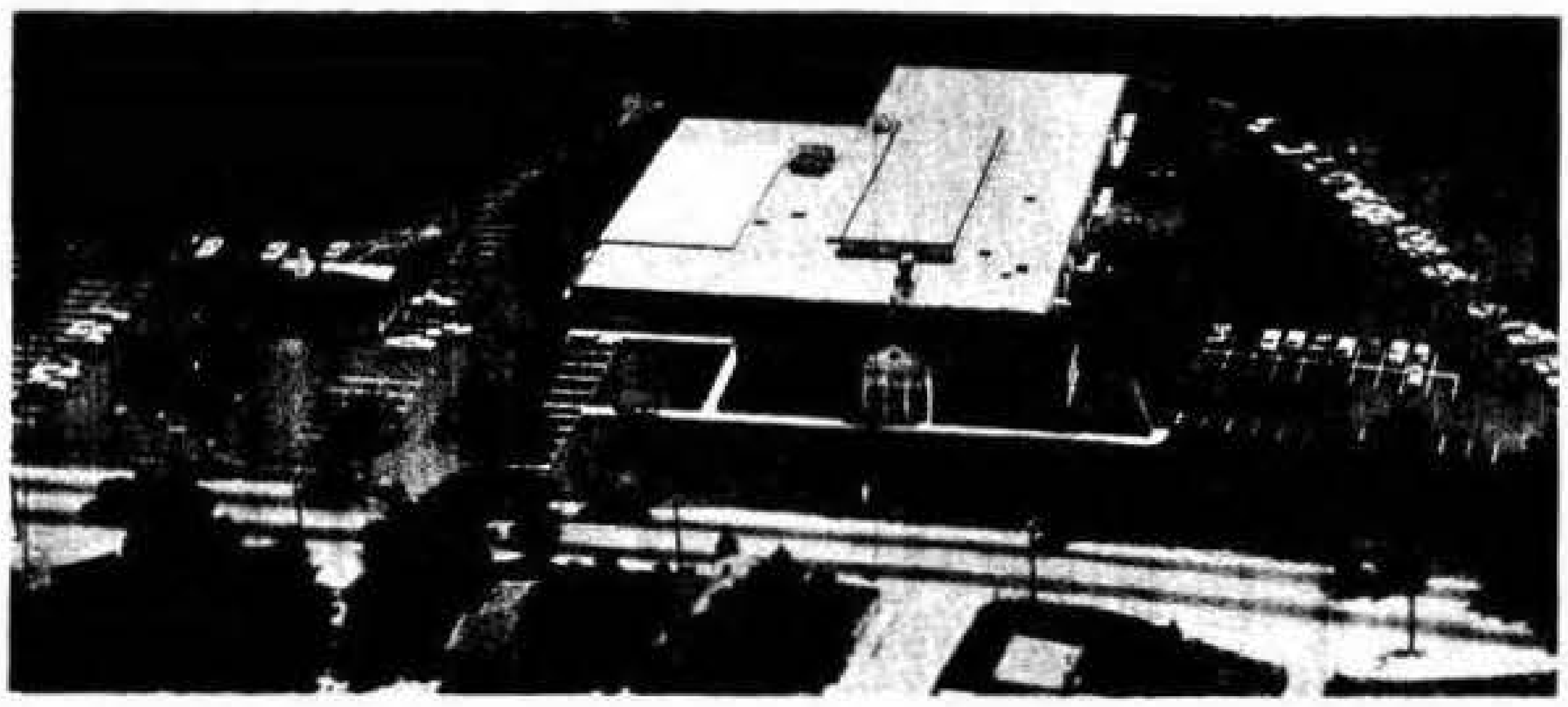

This recent addition to the business population of Wilbraham chose a spacious site for its fine manufacturing plant and administrative headquarters of its 53-store system of company-owned outlets. Its owners were impressed with the excellent location of the town both geographically and in relation to main highways, and learned that the term "friendly" applies also to the people of Wilbraham.

WILBRAHAM GOVERNMENTAL DIRECTORY

TOWN HALL, 16 MAIN

TOWN OFFICERS

Town Clerk — Mrs. Doris G. Cochran.
Town Treasurer — Mrs. Doris G. Cochran.
Town Collector — Mark E. Reynolds.
Town Counsel — W. Edwin Watkins.
Selectmen and Board of Public Welfare — Richard L. Danforth, Chairman; Jessie L. Rice, Roger T. Hintze.
Assessors — Harold K. Jones, Chairman; Edward H. Godfrey, Allen R. Kinney.
Town Moderator — Ernest W. Furnans, Jr.
Planning Board — Leo E. Kuehn, Chairman; William Sullivan, Jr., Clk.; Richard H. Morgan, Bion T. Wheeler, Jr., Herbert P. Daunheimer.
Building Inspector — Anthony D. Mascaro.
Sealer of Weights and Measures — Charles L. Merrick.
Supt. of Highways — Herbert L. Butler.
Pound Keeper — Robert A. Converse.
Dog Officer — Robert A. Converse.
Tree Warden — Gordon R. Long.
Forest Fire Warden — Ralph E. Tupper.
Water Commissioners — Willard P. Willis, William R. Hannah, John W. Gale.
Fence Viewers — W. Gilbert Allyn, Gordon W. Holdridge, Pearl R. Kinney.
Registrars of Voters — Henry P. Baush, Patrick J. O'Connor, William Sullivan, Jr., Mrs. Doris G. Cochran, ex-officio.
Moth Superintendent — Gordon R. Long.
Cemetery Commissioners — Roland H. Bennett, John Burnet, Weldon G. Jameson.
Town Health Officer — John A. Brickett.
Constables — Robert C. Dietz, Robert A. Converse.
Animal and Slaughtering Inspector — Robert A. Converse.
Industrial Development Commission — Roland L. Sirois, Chairman.
Civil Defense Headquarters — 16 Main, Wilb.; Roger T. Hintze, Dir.
Playground Commissioners — Truman R. Swallow, Chairman; Harold J. Lovering, Jr., Bruce S. Crawford.

POLICE DEPARTMENT

Headquarters, 16 Main.

Chief — William Pollitt.
Regular Patrolmen — Newton W. Goewey, Jr., John J. Chrzanowski.

FIRE DEPARTMENT

Headquarters, 2770 Boston rd. N., Wilb.

Board of Fire Commissioners — Wesley G. Chapman, Rudolph Shults, Ettore L. Pexderzani.
Chief — Ralph E. Tupper.
Asst. Chiefs — Cyril Woods, Raymond H. Beach, Jr.
Captain — John Campsie.
Lieut. — Charles Dorey.
Pump No. 3.
Pump No. 4.
Tanker No. 7.
Ambulance No. 11.
Station No. 2 — Woodland Dell rd.
Pump No. 5.
Pump No. 6.

SCHOOL DEPARTMENT

Supt. of Schools — Irving H. Agard. Office, Minnechaug Regional High School, Main; Mrs. Eva M. Ellis, Executive Sec.
Town School Committee — Mathew A. Gozdowski, Chairman; Alexander W. Marco, Mrs. Ethel M. Musselman, Mrs. Margaret L. Williams, Harry J. Dabagian.

Schools, Location and Principals

STONY HILL SCHOOL — Stony Hill rd. Alan J. Rubin, Prin.
SPRINGFIELD STREET SCHOOL — Spfd St. Alan J. Rubin, Prin.
PINES SCHOOL — Stony Hill rd. Mrs. Helen S. Strauss, Prin.
MEMORIAL SCHOOL — Main St. Richard J. Curry, Prin.
Supervisors — Ruth W. Herter, Art; John S. Polaczak, Attendance; Dwight D. Killam, Music; Mrs. Patricia Cox, Speech Therapist; Margaret M. Kiely, School Adjustment Counselor; Bruce Kurtz, Physical Education; Mrs. Ruth C. Backus, Elementary; Mrs. Merilis M. Scott, School Psychologist; Mrs. Millicent G. Green, Handwriting; George H. Nieske, School Dentist; Arthur H. Goodwin, School Physician; Mrs. Janet M. Horacek, School Nurse.

Hampden Wilbraham Regional School

Supt. of Schools — Irving H. Agard. Office, Minnechaug Regional High School, Main St.; Mrs. Eva M. Ellis, Executive Sec.
Regional School Committee — John R. Lyman, Wilb., Chairman; Dudley N. Hartt, Jr., Wilb.; Chester L. Thorndike, Jr., Wilb.; Mrs. Doris C. Bowman, Wilb.; Donald E. Dickinson, Hampden; Mrs. Kenneth Winetrout, Hampden; Kenneth E. Johnson, Hampden; Mrs. Joann Led Duke, Treas.

Minnechaug Regional High School

Lincoln A. Dexter — Prin.
Charles B. Thompson — Guidance Dir.
Madelene Newsome — Nurse.
Dwight D. Killam — Supv. of Music.

Wilbraham Academy

Main St.

Trustees — W. Leroy Temple, President; Dudley R. Sibley, V. President; Fred T. Googins, V. President; John S. Barton, Sec.; Wilson Brunel, Treas.; Roy C. Chapin, Asst. Treas.; Howard D. Brewer, F. Nelson Bridgham, Dr. Victor L. Butterfield, H. Philip Chapman, Jr., C. Francis Cowdrey, Jr., William H. Eaton, Charles G. Greenhalgh, William A. Hebert, L. Marsden Hubbard, E. Clifford Johnson, Jr., Dr. Leslie H. Johnson, Albert B. Maginnes, W. Gray Mattern, Jr., Colonel Leo J. Meyer, Francis S. Murphy, Parker Newhall, Horace S. Nichols, Dr. Charles L. Stevens, Dr. H. Hughes Wagner.
Administrative — W. Gray Mattern, Jr., A.B., M.A. (Hon.), Headmaster; Gilder D. Jackson, A.B., A.M., Asst. Headmaster, Dean, Chairman of History Dept.; Frederick William Prater, Jr., A.B., M.A., Dir. of Admissions; Frederick David Watts, A.B., Dean of Students, History; William Henry Eaton, Business Mgr., Business Economics; Philip Houston Shaw, B.S., M.Ed., Dir. of Athletics, Chemistry; Richard R. Smith, A.B., Asst. Dean and Registrar, Mathematics, French, Latin.
Faculty — Miklos T. Ats, Ph.D., J.S.D., German; Francoise R. M. Besse, French; James M. Bower, A.B., English; Sumner Jerome Brown, B.A., B.D., Academy Chaplain, Mathematics, Geography, Sacred Studies; Burton B. Burger, B.S., M.Ed., Assistant in Athletics; Dudley H. Cloud, A.B., English; James R. DeRocco, A.B., French; William F. Favorite, B.S., M.S., Chairman of Mathematics Department.; Louis Carter Flocken, B.A., M.A., Chairman of Mathematics Department, Emeritus; Philip B. Foster, A.B., Mathematics; John M. Garfield, B.A., History; Richard P. Goldman, A.B., Chairman of English Department; John C. Harunk, B.S., M.S., Chairman of Science Department, Biology; Timothy M. Hennessey, A.B., History; Stephen B. Jones, B.A., Mathematics; Arthur J. Kelley, Jr., A.B., M.F.A., English; Bernard F. Krick, Jr., B.S., Science, Mathematics; W. John Leaning, B.A., Latin, Greek; Roger Nye Lincoln, A.B., M.S., English; Michael P. Olmsted, B.S., Science; Dennis H. Osmond, A.B., English; Spottiswoode Wellford Randolph, Jr., B.S.,

M.Ed., Physics, Mathematics, Mechanical Drawing; Anne A. Rieder, A.B., Librarian; Donald F. Rieder, B.A., M.A., Spanish; Dorothy H. Sampson, A.B., M.A., English, Public Speaking; Michael R. Shepperd, A.B., English; Ruth Spear, R.N., School Nurse; Frank B. Stratton, B.S., French, Music; Clark A. Vaughan, A.B., M.A., Chairman of Language Department, Spanish; Mario Vincenti, B.F.A., Art; Linda Whitlock, A.B., English; Victor Whitlock, Jr., A.B., Mathematics; August L. Zemo, B.A., English.

PUBLIC LIBRARY

Wilbraham Public Library — Boston rd., N. Wilb.

Trustees — Mrs. Loni Brower, Chairman; Mrs. M. Gertrude Ronk; James Maguire.

Librarian — Mrs. A. Katharine Dingman.

Children's Librarian — Mrs. Abigail H. Rudge.

Hours — Mon. thru Fri., 2:00 p.m. to 9:00 p.m.; Sat., 10:00 a.m. to 6:00 p.m. Summer Hours, Mon. thru Fri., 2:00 p.m. to 9:00 p.m.

Volumes — 14,663.

POST OFFICE

Wilbraham Post Office — Burt la. Postmaster, Thomas B. Ervin. Hours — Mon. thru Fri., 8:00 a.m. to 5:30 p.m. Sat., 8:00 a.m. to 1:00 p.m.

N. Wilbraham Post Office — 2771 Boston rd. Postmaster, William R. Richmond, Jr. Hours — 8:00 a.m. to 5:00 p.m., Mon. thru Fri. 8:00 a.m. to 12:30 p.m. on Sat.

Courts and County, State and U. S. Government Officers

HAMPDEN COUNTY GOVERNMENT

Court House, 37 Elm, Springfield.

Judges of Probate and Insolvency — Thomas H. Stapleton, Abraham I. Smith, Hall of Records, Springfield.

Register of Probate and Insolvency — John J. Lyons; 1st Asst., Katherine M. Connell; 2d Asst., Evelyn Lavalette; 3d Asst., William M. Long. Hall of Records, Springfield.

Clerk of Courts — Edward G. Shea of Springfield; Asst. Clerks, Helen Z. Greeley of Springfield, Edward J. Farrell of Longmeadow, Edward J. McKay of Russell; Deputy Asst. Clerks, Marie H. Shea of Springfield, Bernice C. Howard of Springfield. Office in Court House, Springfield.

Register of Deeds — John P. Lynch of Springfield; Asst., Susan C. Fillion of Springfield; 2d Asst., B. Louise Sullivan of Holyoke. Office in Hall of Records, Springfield.

County Treasurer — Daniel M. Walsh, Jr. of Springfield. Office in Court House, Springfield.

District Attorneys — Matthew J. Ryan of Springfield; Asst., Socrates Geanacopoulos of Springfield; 2d Asst., Leonard J. Gibbons of Holyoke.

Chief Probation Officer — Jeremiah M. Finn.

Probation Officer — George J. Hickson.

Jail and House of Correction — Location on York, Springfield. Keeper of Jail and Master of House of Correction, David J Manning; Chaplains, Roman Catholic Bishop of Springfield.

County Commissioners — William F. Stapleton of Holyoke; Thomas Sullivan of Springfield; Ralph P. Walsh of Longmeadow. Regular meetings at Hampden County Court House, 37 Elm, Springfield, on Wed. of each week, the statutory quarterly meetings are held on the 2d Tues. of April, 1st Tues. of Oct., 4th Tues. of June and Dec.

Public Administrators — For settlement of estate when no heirs appear, and no will is found, Charles V. Ryan, Jr., of Springfield; John Moriarty and Gregory J. Scanlon of Holyoke; Robert W. King of Longmeadow; Vincent P. Pessolano of Springfield; George C. Keady, Jr., of Longmeadow; Timothy J. Howes of Holyoke.

Masters in Chancery — Arthur Paroshinsky of Springfield; Patricia Smith of Palmer; Stephen S. Soja of Springfield; Joseph A. Nowak and Herman Ritter of Chicopee; William Milroy of Ludlow; Harry N. Malfas of Holyoke.

Commissioners to Qualify Civil Officers — Troy T. Murray, John J. Lyons, Edward J. Farrell, Edward J. McKay, Edward G. Shea.

Medical Examiners — Dr. Lorenzo A. Remy of Chicopee; Dr. Richard J. Hunt of Palmer; Associates: Dr. Edmund J. Zielinski of Holyoke; Dr. Meran Nakashian of Ludlow; Dr. Henry A. Dunphy of Palmer; Dr. Arthur J. Logie of Westfield.

Sheriff — John G. Curley. Office at Court House and Jail, Springfield.

Special Sheriff — Daniel T. O'Connell of Holyoke.

Deputy Sheriffs — John Trusz, Joseph Alves, Ludlow; Joseph Ascher, Leon J. Barbeau, John J. Crowley, John Boduch, Fred J. Shine, Springfield; Matthew J. Curran, Ernest R. LaDuke, Holyoke; Arthur J. Granfield, Chicopee; James A. Atwater, Westfield; Edward Sacks, Holyoke; James F. Donahue, Palmer; Henry Herlihy, Wales; Charles P. Dinn, Holyoke; David J. Manning, Jr., Springfield; John C. Cotton, West Springfield; I. Willard Norkin, Springfield.

Courts

United States Circuit Court of Appeals for the First Circuit — (1602) P. O., Boston. Chief Judge, Peter Woodbury of New Hampshire; Circuit Judges, John P. Hartigan of Rhode Island and Bailey Aldrich of Massachusetts; Clerk, Roger A. Stinchfield; Chief Deputy Clerk, Dana H. Gallup; Marshal, Robert F. Morey. Annual Term, 1st Tues. of Oct. Sessions for Hearing Cases, 1st Tues. of each month except July, Aug., and Sept.

United States District Court — (1525) Post Office Building, Boston. District Judges: George C. Sweeney, Chief Judge; Francis J. W. Ford, Charles E. Wyzanski, Jr., Anthony Julian, Andrew A. Caffrey; Clerk, John A. Canavan; Deputy Clerks, Joseph J. Duwan, Dorothy Clark, Miriam M. Winn, Helen Tweedy, Frances R. Foley, Winnifred R. Curran, Austin Jones, William J. Lyons, Kathleen M. O'Dea, Mary Shamber, Peter A. Skarmeas, John F. Davis, Francis J. Ahern, Eleanor F. Taylor, Mary M. Young, at Boston; Tulio Francesconi at Springfield. Terms of the Court: at Boston, March, 3d Mon.; Sept., 3d Mon.; sittings at Springfield determined by Judges to whom case has been assigned; United States Commissioners, James P. Moriarty at Springfield; Paul A. Tamburello at Pittsfield; W. Arthur Garrity at Worcester; John C. Donahue at Lowell; Luke Smith at New Bedford; Peter J. Nelligan and Francis H. Farrell at Boston; Referee in Bankruptcy, Paul W. Glennon and Edwin F. Hannon of Boston; Thomas W. Lawless; Chief Clerk to Referees in Bankruptcy, Paul V. Traverse; U. S. Attorney, W. Arthur Garrity, Jr.; U. S. Marshal, Robert F. Morey.

Superior Court — At Springfield, Civil with jury, 1st Mon. Jan. to July 1st, 2d Mon. in Sept. to Dec. 21st; Civil without jury, 3d Mon. each month except July and Aug.; Criminal terms, 1st Mon. in Jan., 1st Mon. in May, 2d Mon. in Sept. Naturalization Court, Jan. 13, Mar. 24, June 9, Nov. 9. Chief Justice, Paul C. Reardon of Quincy; Associate Justices, Frank J. Donahue of Hyde Park; Lewis Goldberg of Brookline; John E. Swift of Milford; J. W. Morton of Reading; Felix Forte of Somerville; John V. Sullivan of Middleborough; Eugene A. Hudson of Brookline; Edward J. Voke of Chelsea; Frank J. Murray of West Roxbury; Daniel D. O'Brien of Northampton; Horace T. Cahill of Braintree; Frank E. Smith of Taunton; Charles Fairhurst of Greenfield; John H. Meagher of Worcester; Wilfred J. Paquet of Watertown; Edward A. Pecce of Waltham; Edmund R. Dewing of Wellesley; Reuben L. Lurie of Brookline; Donald M. Macaulay of Longmeadow; George E. Thompson of Melrose; Charles Bolster of Cambridge; John M. Noonan of Springfield; Frank W. Tomasello of Belmont; Edward O. Gourdin of Quincy; August C. Taviera of New Bedford; John W. Coddaire, Jr. of Haverhill; Stanley W. Wisnioski of Belmont; James L. Vallely of West Newton; Edward J. DeSaulnier, Jr. of Chelmsford; Robert Sullivan of Brookline; Jennie Loitman Barron of Brookline; Francis J. Good of Cambridge; Daniel J. O'Connell of East Boston; David A. Rose of Newton Centre; Thomas J. Spring, Dorchester; Vincent R. Brogna, Boston.

Courts of Probate and Insolvency — Judges, Thomas H. Stapleton, Abraham I. Smith, Hall of Records; Register, John J. Lyons; 1st Asst. Register, Katherine M. Connell; 2d Asst. Register, Evelyn Lavalette; 3d Asst. Register, William M. Long. Probate Court is held at Springfield each Tues. and Fri., of the year except Aug. when it is held the 3d Tues.

District Court of Springfield, 208 Broadway cor. Pynchon, Springfield — Justices, Thomas J. O'Malley, First Justice; Charles D. Sloan, Justice; Special Justices, Harry M. Ehrlich, Edward J. Dobiecki; Clerk, Edward T. Collins; Asst. Clerk, Harry O. Eberhardt; 2d Asst. Clerk, James J. Lovett; 3d Asst. Clerk, Robert E. Fein; Probation Officers, Roger F. Keleher, Chief; Gertrude McGoldrick, Flora V. Millette, Manuel Moutinho, Jr.; Probation Officer for Juveniles, Francis G. Keough, Jr.

Court held for criminal business each week day, except legal holidays, at 9 a.m. Civil cases for trial marked on forms filed in the clerk's office by the 10th of each month are assigned by the Court for a day certain during the succeeding month. Trials held on Monday thru Friday at 10 a.m. Motions are heard on Monday, Tuesday and Wednesday at 10:00 a.m. Supplementary Proceedings and applications for wage attachments are heard on Thursday at 10:00 a.m. Small claims are heard on Thursday at 2 p.m. During July and August no civil trials are scheduled, and the schedule for Supplementary Proceedings and Small Claims is subject to change.

United States Customs Service — Rooms 344-348 Federal Bldg., Springfield; Paul T. Owens, Deputy Collectors in charge; David M. Maloney, Deputy Collector; Edward Stack, Inspector.

STATE GOVERNMENT

Governor — Endicott Peabody of Cambridge; salary, $20,000.

Lieut. Governor — Francis Bellotti of Quincy; salary, $11,000.

Secretary of the Commonwealth — Kevin H. White of Boston; salary, $11,000.

Treasurer and Receiver — General — John T. Driscoll of Boston; salary, $15,000.

Auditor — Thomas J. Buckley of Boston; salary, $15,000.

Attorney-General — Edward M. Brooke of Boston; salary, $15,000.

U. S. Senators of Massachusetts

Leverett Saltonstall (R) of Dover, term expires 1967.

Edward M. Kennedy (D) of Boston, term expires 1969.

Representatives in 88th Congress for Massachusetts Districts

1 — Silvio O. Conte (R) of Plainfield.
2 — Edward P. Boland (D) of Springfield.
3 — Philip J. Philbin (D) of Clinton.
4 — Harold D. Donohue (D) of Worcester.
5 — Bradford Morse (R) of Lowell.
6 — William H. Bates (R) of Salem.
7 — Torbert H. Macdonald (D) of Malden.
8 — Thomas P. O'Neill, Jr. (D) of Cambridge.
9 — John W. McCormack (D) of Boston.
10 — Joseph W. Martin, Jr. (R) of North Attleborough.
11 — James A. Burke (D) of Boston.
12 — Hastings Keith (R) of West Bridgewater.

UNITED STATES GOVERNMENT

President — John F. Kennedy of Massachusetts; salary, $100,000.

Vice President — Lyndon B. Johnson of Texas; salary, $35,000.

Secretary of State — Dean Rusk of New York; salary, $25,000.

Secretary of the Treasury — Douglas Dillon of New York; salary, $25,000.

Secretary of Defense — Robert S. McNamara of Michigan; salary, $25,000.
Attorney-General — Robert F. Kennedy of New York; salary, $25,000.
Postmaster-General — J. Edward Day of California; salary, $25,000.
Secretary of the Interior — Stewart L. Udall of Arizona; salary, $25,000.
Secretary of Agriculture — Orville L. Freeman of Minnesota; salary, $25,000.
Secretary of Commerce — Luther H. Hodges of North Carolina; salary, $25,000.
Secretary of Labor — W. Willard Wirtz of Washington, D.C; salary, $25,000.
Secretary of Health, Education and Welfare — Anthony J. Celebrezze of Ohio; salary, $25,000.

U. S. Commissioner — James P. Moriarty, 31 Elm, Springfield.
District Director of Internal Revenue — District Office, Boston, Mass. Local Offices, P.O. and Federal Bdg., Springfield, Rooms 442A. Timothy J. Bowler, Administrative Supervisor, Room 406, Merton A. Tolman, Group Supervisor (Collection Div.), John K. Chenis, Group Supervisor (Collection Div.).
Room 416 — Intelligence Div., Group Supervisor, Edmund D. Coffey.
United States Civil Service Commission Examining Board — Office, Local Post Office, Springfield. Executive Secretary, Vincent Budri; Board Members, Brendon F. Cox, James A. Vlasak, William T. Simpson, Albert V. Rixon.

THE
CITY
DIRECTORY

Does not compete with any other advertising medium, but supplements and complements all other forms of mercantile publicity. Intelligent Directory Advertising describes desirable merchandise attractively and directs you to the door of the man who has it for sale.

"OF THE PEOPLE
FOR THE PEOPLE"
SINCE 1873

A GREAT CITY DIRECTORY ORGANIZATION SERVING

3,651,320 People in the most densely populated area in America

Annually, with a trained organization within these five states, serving one hundred and forty-one communities, each street and building is thoroughly canvassed for new names, changes and verification of prior information, after which by trained investigators, sections are again recanvassed to keep our name takers keyed up to a high degree of accuracy.

Through the process of sorting, compilation and still greater refining for accuracy, each name is handled twelve times as it becomes a part of the five departments when combined and printed into city directories, renders a service unsurpassed for those who know that without knowledge, activities become wasteful, confused and subject to duplication.

The PRICE & LEE COMPANY

Over 75 Years Making Good Directories Better

NEW HAVEN SPRINGFIELD HARTFORD NEWARK

JOINT CIVIC AGENCIES

134 CHESTNUT STREET SPRINGFIELD, MASS. AREA 413-7345671

"A voluntary organization of Business, Professional, and Community Leaders working together to inspire Community Improvement, Promote Better Business and Build Good Citizenship."

OFFICERS

President .... **BERNARD H. McMAHON**
Clerk .... **HARRISON B. CLAPP**
Treasurer .... **BRUCE H. MacLEOD**

DIRECTORS

RICHARD A. BOOTH
EDWARD J. BRECK
LEWIS A. CURTIS
MILTON M. KATZ
LARRY D. LEWIS
CHARLES LICHTENBERG
MYRON PEABODY
KENNETH W. PERRY
MAGNUS F. PETERSON
DANIEL A. SULLIVAN
NORMAN R. VESTER
ANDREW WALLACE, III
LAURENCE R. WALLACE
HARRY G. WEBSTER
JAMES J. SHEA, JR.
ROGER PUTNAM, JR.
HARRIS BOND
MELVIN HOLSTEIN

DIVISIONAL VICE-PRESIDENTS

DR. RUTH EVANS
MELVIN HOLSTEIN
RICHARD NOONE
ROBERT SAMBLE
LARRY D. LEWIS
SOL D. FREEMAN
WALTER SULLIVAN, JR.
ROBERT B. COWLES

STAFF

PAUL J. GREELEY .... *Executive Vice-President*
CHARLES J. ZETKUS .... *General Manager*
EDWARD JONES .... *Director of Research*
M. MARK LAYNE .... *Business and Trade Development*
JOHN MacNAUGHTON .... *Convention and Visitors Bureau*

FOR INFORMATION OR SERVICE --- CALL 734-5671

THE LARGEST LETTERSHOP IN WESTERN MASSACHUSETTS
SERVING BUSINESS AND INDUSTRY OVER A QUARTER CENTURY

- ADDRESSING — MAILING LIST
- COMPLETE MAIL ADVERTISING SERVICE
- PHOTO OFFSET PRINTING

BETTER LETTER *Service*
OF SPRINGFIELD, INC.

44 TAYLOR STREET RE 2-6205 SPRINGFIELD, MASS.

AIR CONDITIONING

DEE AIR CONDITIONING INC.
HEATING AND COOLING FOR HOME, OFFICE AND INDUSTRY

Sales *Service*

PHONES
RE 3-7801
RE 3-2261

65 MAIN ST. SPRINGFIELD, MASS.

ALUMINUM WINDOWS AND DOORS

GENERAL ALUMINUM PRODUCTS CO.

WINDOWS — DOORS — ROLL UP AWNINGS
CANOPIES — ALL ALUMINUM CLAPBOARD SIDING
EXCLUSIVE DISTRIBUTOR FOR 8½" JALOUSIE ENCLOSURES

Tel. LA 5-3019

74 SOMERS RD. EAST LONGMEADOW, MASS.

W. M. ASHWELL and ROLAND C. BEERS
Tel. LA 5-6226
ARTESIAN WELLS
PUMP INSTALLATION
SALES & SERVICE
105 SOMERS RD. EAST LONGMEADOW, MASS.

Names Appearing In Black Letters

◆

IN THIS DIRECTORY are the names of those people who ACCOMPLISH THINGS and are entitled to favorable consideration, if for no other reason than their public-spirited support of measures which make for progress. They represent that ENERGY AND PUSH so essential to the commercial prosperity of the City, and in dealing with them no mistake will be made. The publishers are honored in thus making them better known to the public.

. . . Patronize Them

BEAULIEU CHEVROLET INC.

J. L. BEAULIEU, Pres.

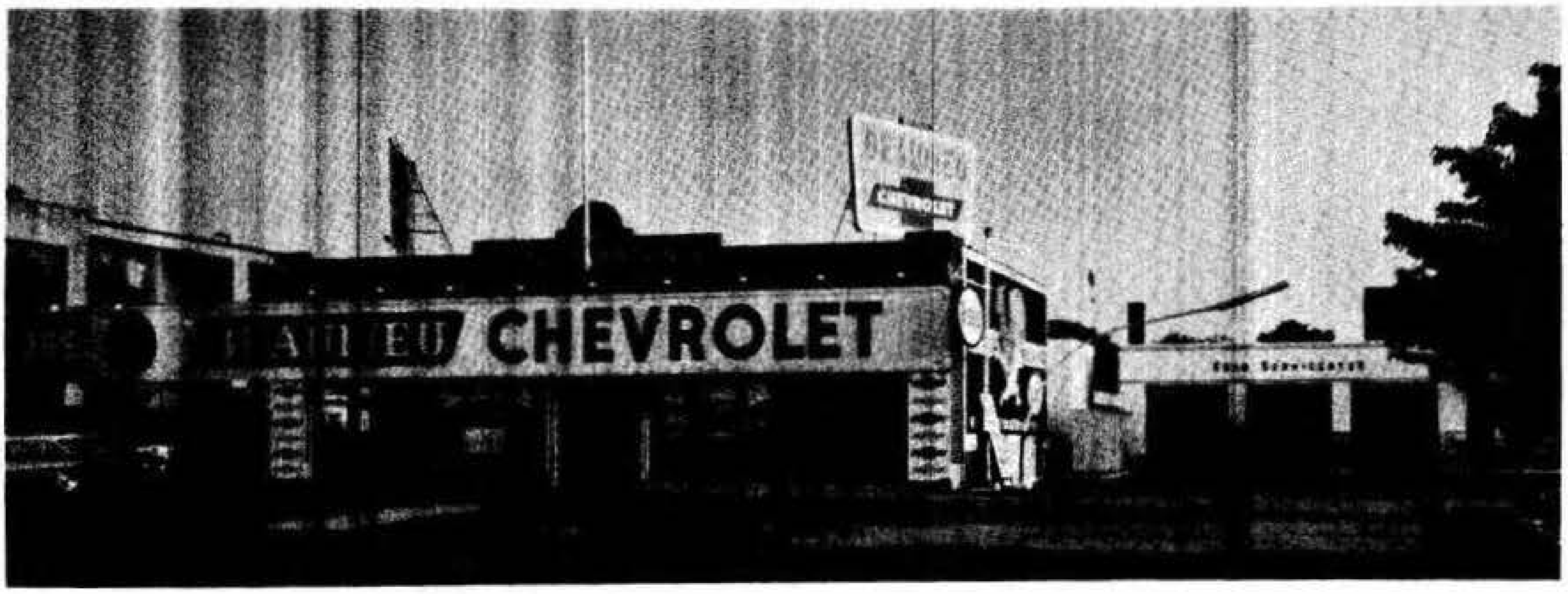

CHEVROLET
PASSENGER CARS and TRUCKS

★CORVAIR ★CORVETTE
★CHEVY II

Chevy II 300 4-Door 3-Seat Station Wagon

Chevy II 100 4-Door Sedan

707 STATE ST. SPRINGFIELD, MASS.
Tel. 732-2331

IMPERIAL IMPERIAL

CHRYSLER CHRYSLER

PLYMOUTH

FIAT FIAT

VALIANT Valiant

◆

"Factory Trained Mechanics"

SALES — SERVICE — PARTS

◆

KELLEHER & MIXER INC.

464 ST. JAMES AVE., SPRINGFIELD, MASS.
"ONE SQUARE BLOCK OF DEPENDABLE SERVICE"

Tel. **RE 3-3116** **Direct Service Line RE 7-3832**

AUTOMOBILE SALES COMPANY

(INCORPORATED 1914)

SPRINGFIELD'S FORD DEALER FOR 48 YEARS

THE FORD CORNER

FORD

SERVICE PARTS AND
ACCESSORIES

AUTHORIZED SALES
AND SERVICE

PLEASURE CARS AND TRUCKS

MAIN OFFICE AND SHOWROOM
95-117 LIBERTY STREET
737-1101

USED CAR ANNEX
1608 STATE STREET
RE 4-2251

SPRINGFIELD 3, MASS.

The Amazing
VOLKSWAGEN
Authorized Dealer

ECONOMY . . .
plus COMFORT

- SEDANS - SUNROOFS - CONVERTIBLES
- KARMANN GHIA COUPES & CONVERTIBLES
- STATION WAGONS - KOMBI
- TRANSPORTER PANEL & PICK-UP TRUCKS

AIR COOLED

- Genuine Spare Parts
- Factory Trained Mechanics
- Auto Body Repairing & Painting

Ralph D. Jones Inc.

SINCE 1926

721 Worthington St.
SPRINGFIELD

TEL. 781-1820

REAR ENGINE

IT'S

MUTUAL

FOR SPECIALIZED

SERVICE

ON WHAT WE SELL

FORD — FALCON — THUNDERBIRD

TRUCKS

FORD TRIUMPH THUNDERBIRD FALCON

MUTUAL FORD INC.

Telephone: ST 8-4526

1497-1515 STATE ST. SPRINGFIELD, MASS.

"Where the Dealing is Mutual"

"Home of Red Carpet Service"

CITY RAMBLER

Personally endorsed by
HARRY SILVERMAN
Pres.

- ★ **SALES**
- ★ **SERVICE**
- ★ **PARTS & ACCESSORIES**

630 MAIN ST.
SPRINGFIELD, MASS.

Telephone
781-2300

DE PALMA MOTOR SALES CO.

EXPERT
LUBRICATION
GENERAL
REPAIRING

Sales *Rambler* **Service**

WHEEL ALIGNING
AND BALANCING

PERSONALLY INDORSED USED CARS

RADIATOR PRESSURE PURGING - STEAM CLEAN

959 SPRINGFIELD ST.
(FEEDING HILLS)

Dial
ST 5-1327

AGAWAM, MASS.

ROGER'S AUTO BODY SHOP

ROGER GUILBAULT, Prop.

AUTO BODY REPAIRING
PAINTING JOB GUARANTEED
GLASSWORK

REASONABLE RATES FREE ESTIMATES
121 WEST AVENUE TEL. LI 3-4446 LUDLOW, MASS.

AUTO PARTS

CARPARTS INC.

PARTS – ACCESSORIES
Wholesale

USE CHRYSLER CORPORATION PARTS MOPAR ACCESSORIES PARTS DIVISION PRODUCTS

DODGE *"Job Rated"* TRUCKS

CHRYSLER - IMPERIAL - PLYMOUTH - VALIANT - DODGE - LANCER - DE SOTO

CHRYSLER CORP. ENGINES – REMANUFACTURED ENGINES AND SMALL PARTS

DISTRIBUTORS
SAVAGE POWER LAWN MOWERS – TRU–SORB

135 Hickory Street **Tel. RE 7-0247** **Springfield, Mass.**
P.O. BOX 199

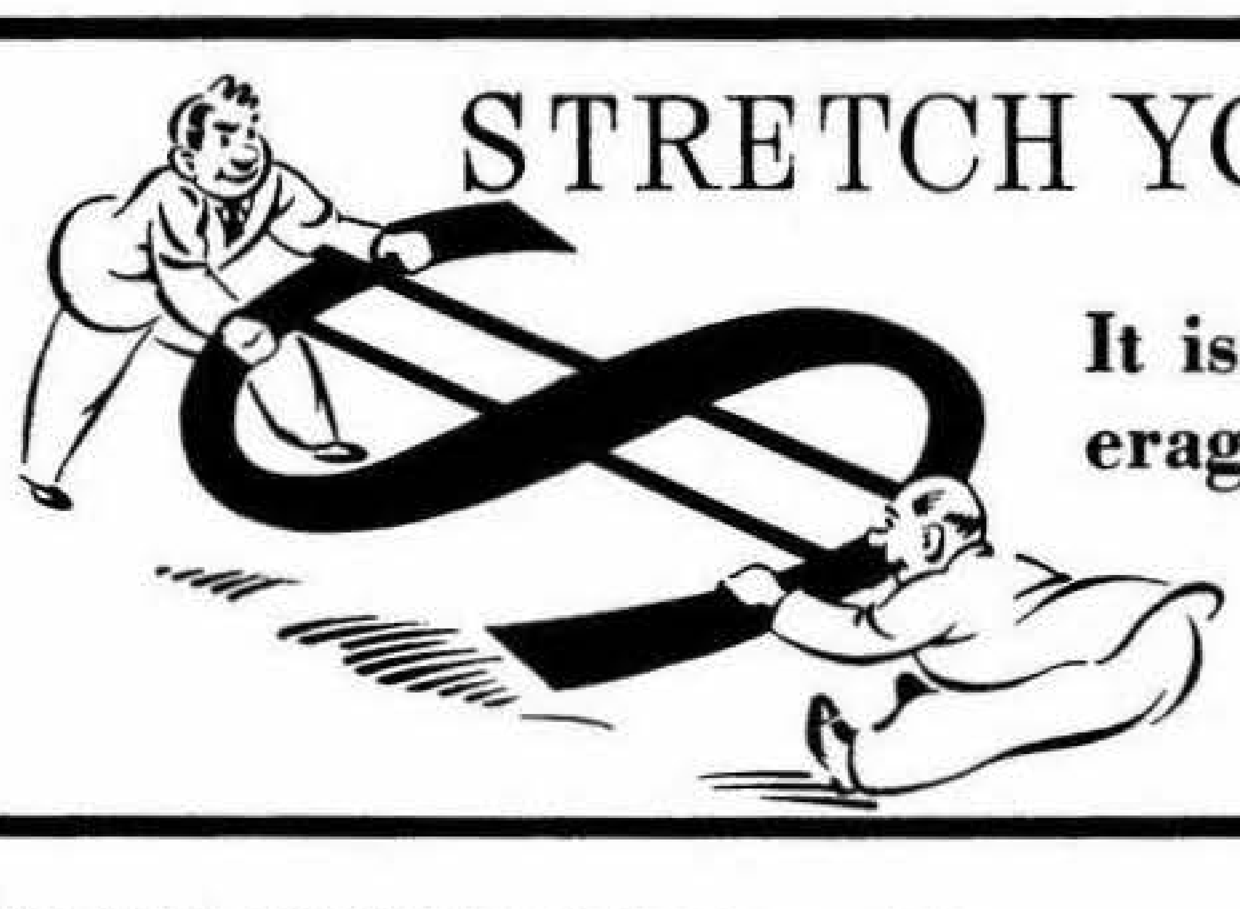

STRETCH YOUR "AD" DOLLARS

It isn't the cost — it's the ad coverage that counts and you get so much for so little when you advertise in the DIRECTORY.

HAMPDEN SAVINGS BANK

A Mutual
Savings Bank

HAMPDEN SAVINGS BANK
HAMPDEN SAVINGS BANK
HAMPDEN SAVINGS BANK

Established
1852

SAVINGS
Regular Savings Accounts
Christmas and Other Club Savings Plans

LOANS
For Building or Buying a Home
To Buy an Auto and Other Personal Needs

SAFE DEPOSIT BOXES
For As Little As
$4.00 a Year Plus Tax

SAVINGS BANK LIFE INSURANCE
Protection for the Family at Low Cost

DEPOSITS INSURED IN FULL UNDER MASSACHUSETTS LAW
INTEREST TAX FREE IN MASSACHUSETTS
INTEREST BEGINS FIRST OF EACH MONTH ON DEPOSITS MADE BY THE 10TH

— ● —

19 Harrison Ave. **Springfield, Mass.**

A convenient place to do your savings banking — Free parking for Bank customers

INCORPORATED 1888

Ludlow Savings Bank

Dividends are Declared April 1 and October 1
Banking Hours Monday through Thursday, 9 a. m. to 3 p. m.
Friday 11 a. m. to 8 p. m.

"SEVENTY-FIVE YEARS OF FAIR AND SOUND BANKING POLICIES"

OFFICERS 1962

President, **JAMES P. CORMACK**
Vice President, **STANLEY S. STUSICK, M.D.**
Vice President, **IRVING J. CORDNER**
Vice President, **ROBERT M. MACKINTOSH, D.M.D.**
Treasurer, **OTTO A. PETERSON**
Assistant Treasurer, **HOWARD K. RODENHIZER**
Assistant Treasurer, **WALTER M. BOWLES**
Corp. Clerk, **PAUL R. BAIRD**

BOARD OF INVESTMENT

A. L. MARTIN **J. P. CORMACK**
C. F. GILLAN **F. J. LIVI**
R. M. MACKINTOSH, D.M.D.

MAIN OFFICE
33 NORTH STREET
LUDLOW
TEL. JU 3-8317

Ludlow Savings Bank was the 2nd bank to be chartered in Massachusetts to handle Mutual Savings Bank Life Insurance. The bank features safe deposit boxes, life insurance, deposits or withdrawals by mail and Christmas savings.

BELCHERTOWN BRANCH
MAIN STREET
WILLIAM E. SHAW, Mgr.
TEL. BELCHERTOWN 323-6981

WILBRAHAM BRANCH
464 MAIN STREET
WILLIAM G. MILROY, Mgr.
TEL. LY 6-4400

Springfield Five Cents Savings Bank

Corner Main and East Court Streets
SPRINGFIELD, MASS.

WITH BRANCHES

Sixteen Acres	**East Longmeadow**
Corner Parker St. and Wilbraham Rd.	**6 Somers Rd.**
TEL. ST 2-2728	TEL. LA 5-3911

ESTABLISHED IN 1854

Over One Hundred Years of Service

OFFICERS

BERNARD H. McMAHON, *President*

JOHN A. SAUNDERS, *Vice President–Treasurer*

ALFRED C. McCARTHY, *Vice Pres.–Mortgage Officer*

MYER FALK, *Asst. Treasurer*

WILFRED G. LUTHGREN, *Asst. Treasurer*

MURRAY F. LYNCH, *Asst. Treasurer*

Complete Savings Bank Services	**Savings Accounts**
Christmas and All Purpose Clubs	**Home Mortgage Loans**
Savings Bank Life Insurance	**Personal Loans**

TEL. RE 7-1451

The Mutual Savings Bank with resources of over $77,000,000

FOR FULL SERVICE ONE STOP BANKING VISIT OUR BRANCHES IN AGAWAM, LONGMEADOW OR WEST SPRINGFIELD

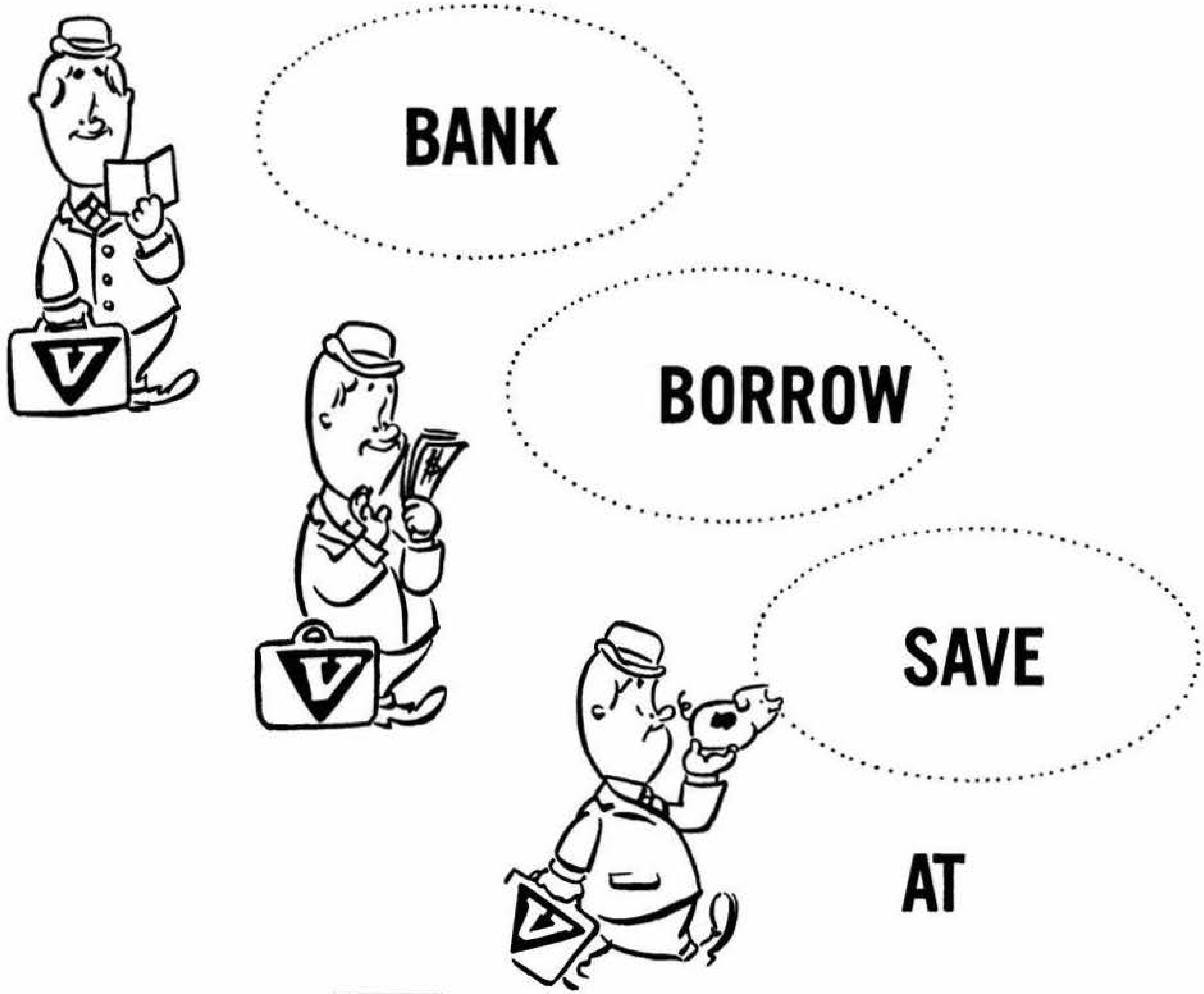

Valley Bank
AND TRUST COMPANY

AGAWAM BRANCH — AGAWAM SHOPPING CENTER
LONGMEADOW BRANCH — EDGEWOOD AVE. AND LONGMEADOW ST.
WEST SPRINGFIELD BRANCH — CENTURY SHOPPING CENTER
(USE OUR CONVENIENT DRIVE-IN WINDOW AT WEST SPRINGFIELD)

•

Hours at all these branches
Mon. thru Fri. – 9:00 A.M. to 3:00 P.M.
Open Friday Evenings – 6:30 to 8:00 P.M.

MEMBER FEDERAL DEPOSIT INSURANCE CORPORATION

WEST SPRINGFIELD BRANCH

WESTFIELD SAVINGS BANK

A MUTUAL SAVINGS BANK

Established 1853

— ● —

Branch Manager
HARRIS J. BOND

— ● —

OFFICERS

President
ARTHUR W. KNAPP

Vice Presidents
FRED B. ARNOLD
WESLEY L. MITCHELL

Treasurer
RALPH D. NETH

Assistant Treasurers
HARRIS J. BOND
IRIS E. FRESCO
WILLIAM A. FRANKS, JR.
L. MELVIN GENDREAU

Branch Manager
HARRIS J. BOND

Clerk of Corporation
HORACE N. FULLER

Chairman of the Board
HENRY F. BURROWS

Board of Investment
FRED B. ARNOLD
HENRY F. BURROWS
DAVID C. COLTON
ARTHUR W. KNAPP
EUGENE V. OEHLERS

Auditing Committee
FRANKLIN H. GATH
A. STANLEY RZEWSKI
WILLIAM C. CHISHOLM

— ● —

206 Park Street West Springfield, Mass.
Telephone 739-2555

Main Office: 100 ELM STREET WESTFIELD, MASS.
TELEPHONE LO 2-9615

West Springfield Co-operative Bank

INCORPORATED APRIL 8, 1897
COMMENCED BUSINESS MAY 12, 1897

◆

BUSINESS HOURS from 9 a. m. to 3 p. m.
BUSINESS HOURS 9 a. m. to 5 p. m. on the Second Wednesday of Each Month
THURSDAY EVENING, 6:30 to 8 P. M.

FREE PARKING

◆

Telephone RE 6-2780
37 Elm Street West Springfield, Mass.

President, Richard M. Robinson *Vice-President,* Darrel S. Ames *Treasurer,* Earle C. Harvey
Asst. Treas., Muriel P. Sears *Asst. Treas.,* Paul J. Winkler

DIRECTORS

Darrel S. Ames
Joseph J. Borgatti
Cassius M. Bryan
George B. Corcoran, M. D.
Gordon B. Shattuck
Earle C. Harvey
Eugene G. Boss, M. D.
Howard M. Teece
Richard M. Robinson
Carl B. Smith
Melvin D. Southworth
Richard C. Streeter

MONSON SAVINGS BANK

SAVINGS
ACCOUNTS

HOME
MORTGAGE LOANS

OFFICERS

President
WILLIAM H. ANDERSON

Vice Presidents
JOHN P. MORIARTY CARLOS C. McCRAY

Treasurer
JOHN D. ALDRICH

Clerk
OMER E. BRADWAY

Assistant Treasurer
EDWARD A. KOZIKOWSKI

Banking Hours
Mon. through Fri.- 9 to 3

146 MAIN STREET
MONSON, MASS.

TELEPHONES CO 7-3131
CO 7-3965

THE OLD "SQUARE RIG" DAY'S ARE GONE!

The old square rig days meant proper trimming of sails and the correct tack–otherwise disaster. Get rid of your "square rig" advertising –try the Directory–referred to by thousands, your ad will stay on its course.

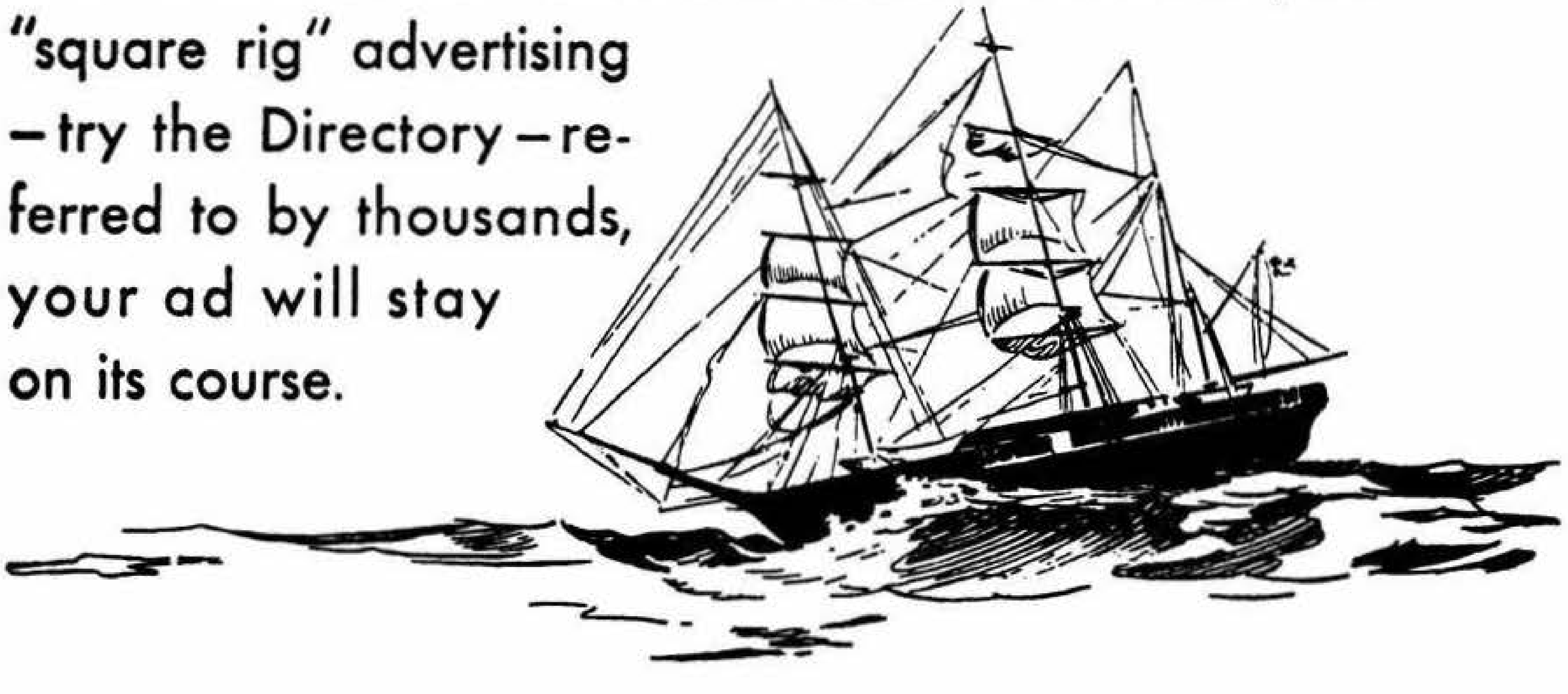

SAFE ★ DEPOSIT
BANK AND TRUST COMPANY

OFFICERS

CHESTER J. CHAMBERS, *Chairman of the Board*
ROBERT R. EMERSON, *President*

BANKING DIVISION

GERALD N. HAKES *Vice President*
RICHARD R. FILLEY *Treasurer*
RUSSELL R. MOFFATT *Assistant Treasurer*
JOSEPH C. RIGA, JR. *Assistant Treasurer*
LINVILLE G. HIGGINS *Assistant Treasurer*
WHITNEY C. STILES *Assistant Treasurer*
NORMAND A. LAFLAMME *Assistant Treasurer*
C. VICTOR LINDEN *Auditor*

TRUST DIVISION

EUGENE W. SHAW *Vice President*
GORDON C. KIBBE *Trust Officer*
MABEL E. KRONVALL *Associate Trust Officer*
STUART F. COWLES *Associate Trust Officer*
ARTHUR M. EISOLD *Assistant Trust Officer*
THEODORE E. CHAMBERS *Assistant Investment Officer*

HADLEY FALLS DIVISION

JONATHAN A. HALL, *Senior Vice President*

JAMES M. PURCE *Vice President*
EDWARD R. BIEBER *Vice President*
HOLLIS E. BROWN *Vice President and Comptroller*
DONALD W. FLETCHER *Vice President*
FRANCIS C. RAIDY *Vice President*
LESLIE F. WOODS *Vice President*
KAI E. KJOLLER *Associate Trust Officer*
CHRISTINE BRASSIL *Assistant Treasurer*
RAYMOND A. LAJOIE *Assistant Treasurer*
ANDREW B. PARSONS, 3rd. *Assistant Treasurer*
PAUL E. SIMARD *Assistant Treasurer*
WILLIAM P. HEFTY *Assistant Auditor*

TWELVE CONVENIENT OFFICES

OFFERING PROFESSIONAL BANKING SERVICES

LONGMEADOW
734 BLISS ROAD
TEL. 567-8762

EAST LONGMEADOW
31 MAPLE ST.
TEL. 525-3926

MONSON
142 MAIN ST.
TEL. 267-3733

HOLYOKE
CENTRAL OFFICE: SUFFOLK AND MAPLE STS.
TEL. 534-0234
RACE AND MAIN STS.
TEL. 534-5833

SPRINGFIELD
MAIN OFFICE: 127 STATE ST.
DRIVE IN: STOCKBRIDGE AND WILLOW STS.
TEL. 737-4321

SAFE ★ DEPOSIT

HOLYOKE SHOPPING CENTER
253 SOUTH ST.
TEL. 532-9872

FAIRVIEW
MEMORIAL DRIVE
TEL. 534-1512

CHICOPEE FALLS
66 MAIN ST.
TEL. 594-4989

CHICOPEE
124 CABOT ST.
TEL. 592-2016

WESTOVER AIR FORCE BASE

ANN'S BEAUTY SHOP

ANN DUNBAR, Proprietor

●

Dial LA 5-7600

48 SHAKER RD. EAST LONGMEADOW, MASS.

TRAILER COURT BEAUTY SALON

HAIR STYLING–COLORING
PERMANENTS–SHAMPOOING
OPPOSITE FOOD MART
TEL. RE 2-8026
74 SPRINGFIELD STREET AGAWAM

MAPLE CURL

PERMANENT WAVES
HAIR STYLING
COLORING AND SHAMPOOING

TEL. RE 2-9561
65 MAPLE STREET AGAWAM

BROKERS — STOCKS AND BONDS

ESTABROOK & CO.

ESTABLISHED 1851

DONALD B. FLOOD
WILLIAM W. WATTS
RICHARD C. HEALEY JR.
} Representatives

INVESTMENT SECURITIES

Members of New York and Boston Stock Exchanges

15 State Street, BOSTON 1,
HARTFORD

POUGHKEEPSIE

80 Pine Street, NEW YORK 5
PROVIDENCE

Telephone RE 7-5328

Third National Bank Bldg., Springfield 3, Mass.

TUCKER, ANTHONY & R. L. DAY

MEMBERS NEW YORK and BOSTON STOCK EXCHANGES

Established 1892

LAWRENCE M. BROWN, Manager

Complete Investment Service

THIRD NATIONAL BANK BUILDING, SPRINGFIELD 3, MASS.
Telephone RE 3-1175

BOSTON 7
74 State Street

HARTFORD

NEW YORK 5
120 Broadway

NEW BEDFORD, MASS.

ROCHESTER, NEW YORK

HAVERHILL, MASS.

PROVIDENCE, R I

LONDON, ENG.

BUILDING MATERIALS

A. BOILARD SONS, Inc.

BUILDING MATERIALS

LUMBER **MASON SUPPLIES**

HEATILATORS - WOOD TRUSSES
PAINTS - PREFINISHED PANELS - WALL BOARDS
BUILDERS HARDWARE

SAND - GRAVEL - CONCRETE PRODUCTS

CINDER BLOCKS AND CONCRETE BLOCKS
Face Brick Common Brick
INSULATION — OVERHEAD DOORS

●

Phone STate 3-1291

476 OAK ST. near PARKER **INDIAN ORCHARD, MASS.**

THE CHEMICAL CORPORATION

EDMUND T. MANLEY, *President*

DISTRIBUTORS OF INDUSTRIAL CHEMICALS FOR

- BREWERIES
- TEXTILE PLANTS
- BOTTLING PLANTS
- METAL FINISHING
- PAPER MANUFACTURERS
- DAIRIES
- LAUNDRIES
- PLATING WORKS
- LEATHER TANNERS
- WATER TREATMENT

MORTON ROCK SALT FOR HIGHWAY ICE PREVENTION AND TEXTILE DYEING BRINE

◆

MANUFACTURERS OF SPECIALTIES

LUSTER-ON conversion coatings and cleaners
BABY INHIBAC diaper rash preventative
KEMSUDS powdered industrial hand soap
PRACTI-KREME and PHLO protective creams, lotions and waterless cleaners
INHIBAC cleaner-sanitizer for dishwashing, farms, dairies and poultry use

54 WALTHAM AVENUE **TEL. 739-5601** **SPRINGFIELD 9, MASS.**

CLOTHING

Catering to

DISCRIMINATING PURCHASERS
OF MEN'S, WOMEN'S
AND BOYS' CLOTHING

HAYNES

1502 Main St.
"ALWAYS RELIABLE" SINCE 1849
SPRINGFIELD, MASS.

For Holyoke - Chicopee and Springfield Phone Springfield RE 9-4701

THE LOGICAL PLACE
TO LOOK FOR IT . . . .

Think of the DIRECTORY when you are looking for names and addresses and street locations. It's the logical and quickest place to get the information you want. Use the DIRECTORY.

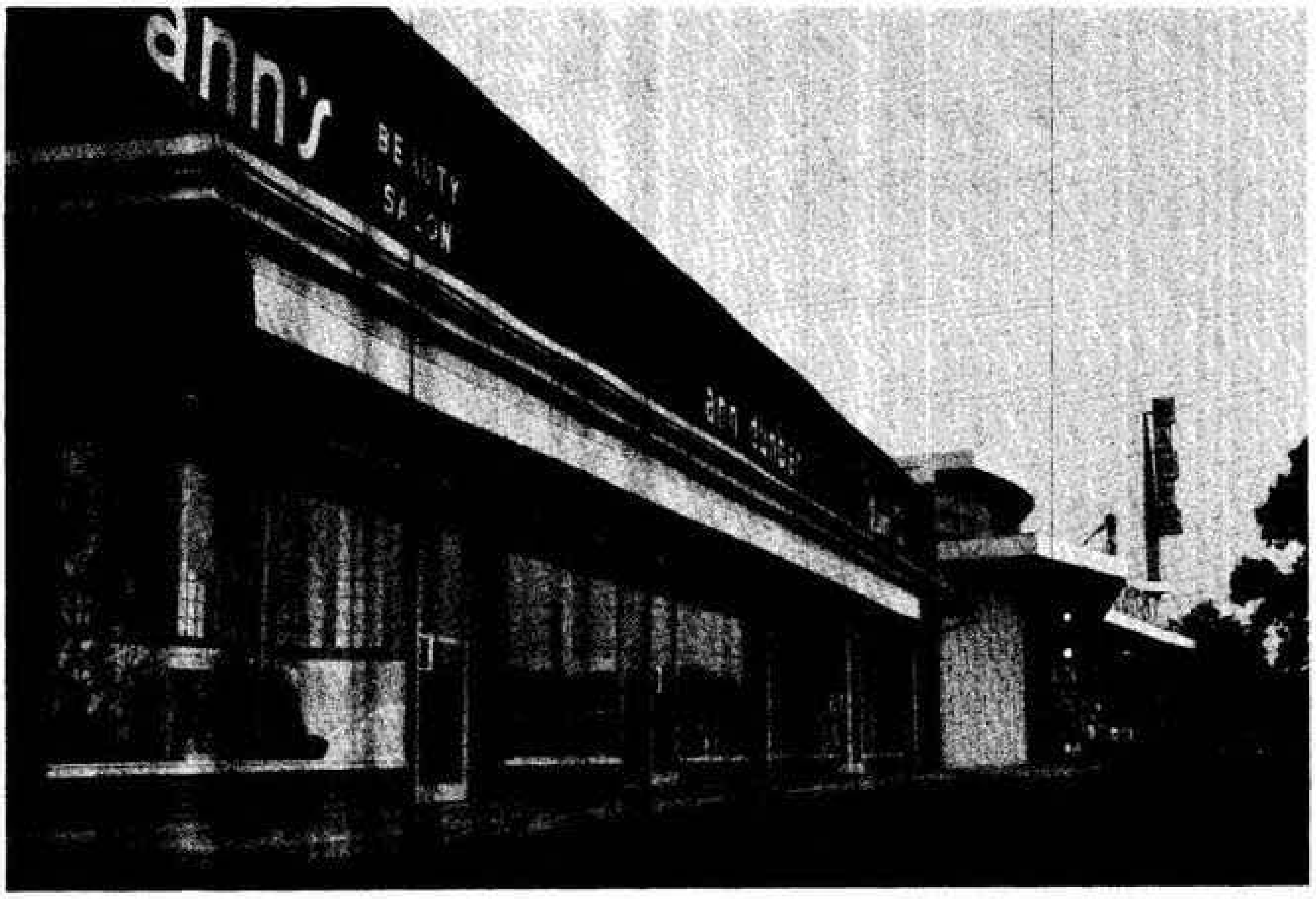

Tel.
LA 5-2430

•

ANN DUNBAR INC.

WOMEN'S and MISSES • INFANTS and TEENS
BOYS and GIRLS • SHOP FOR CLOTHING and ACCESSORIES

52-54 SHAKER ROAD **EAST LONGMEADOW**

COLLECTIONS

REpublic 3-1051 **REpublic 3-5496**

MASSACHUSETTS ADJUSTMENT BUREAU

LICENSED AND BONDED

• COLLECTIONS • INVESTIGATIONS
• REPOSSESSIONS

RETAIL — COMMERCIAL — MEDICAL — INDUSTRIAL

ROOM 405, 115 STATE STREET, SPRINGFIELD, MASS.

ADVERTISING *with a* PUNCH....

It's the punch that counts — in the right place. Your ad in the DIRECTORY will deliver the right punch in the right place.

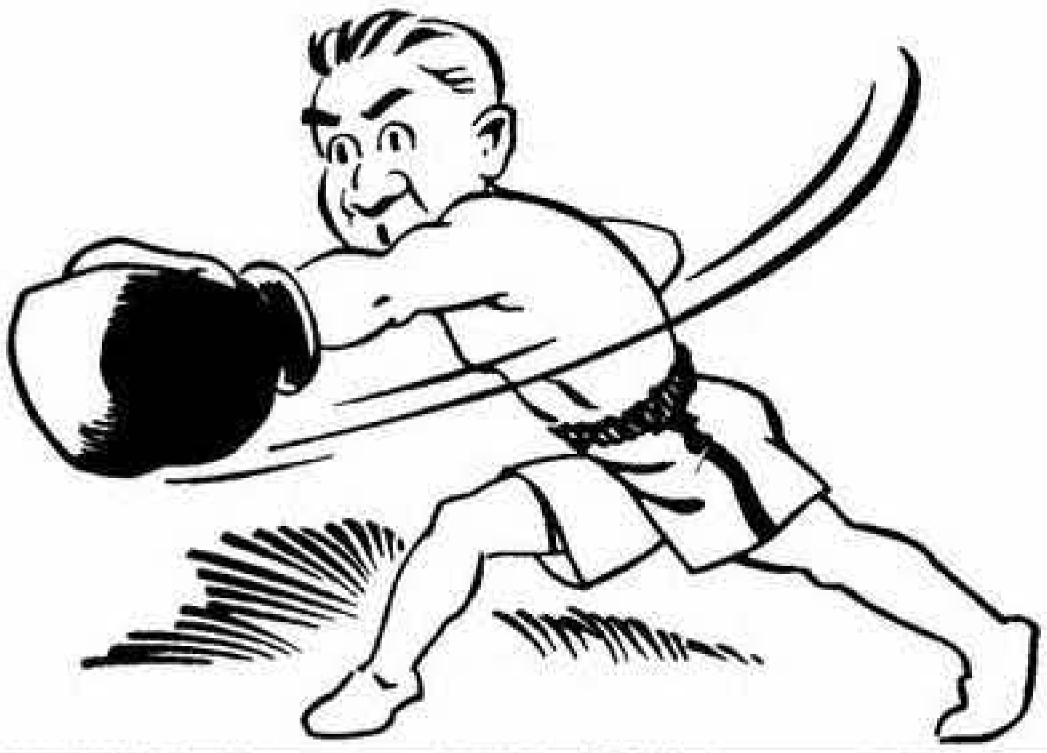

ERNEST F. CARLSON, TREASURER

ERNEST F. CARLSON, INC.

— GENERAL CONTRACTORS —

1694 MAIN STREET **SPRINGFIELD 3, MASS.**

QUALIFIED BY OVER 49 YEARS OF EXPERIENCE IN CONSTRUCTING

BUILDINGS	RESIDENTIAL, COMMERCIAL, BUSINESS, INDUSTRIAL, EDUCATIONAL, RECREATION, HOSPITAL, EXHIBITIONAL, ECCLESIASTICAL, MONUMENTAL, INSTITUTIONAL.
STRUCTURES	BRIDGES, VIADUCTS, DAMS, CULVERTS, UNDERPASSES, HYDRO-ELECTRIC POWER INSTALLATIONS, SEWAGE PUMPING AND DISPOSAL INSTALLATIONS.
CONCRETE	FOUNDATIONS, RETAINING WALLS, WALKS, DRIVEWAYS, CURBING, PAVING, STAIRS, STEPS, TANKS, BINS, WADING AND SWIMMING POOLS, WATERPROOFING.
MISCELLANY	WEAR RESISTING CEMENT FLOORS; STEEL ARMORED CEMENT AND ASPHALT MASTIC ACID AND WATERPROOF FLOORS, SEPTIC TANK SEWAGE DISPOSAL SYSTEMS.

BUILDING TRADES EMPLOYERS' ASSN. INC.
BT EA
SPRINGFIELD MASS
MEMBER

EXPERT COURT TESTIMONY, APPRAISALS, VALUATIONS, INVESTIGATIONS AND REPORTS

FOR COMPLETE BUILDING SERVICE
DIAL 785-1964 785-1965 736-0329 OR 736-0320

ALTON E. GLEASON CO., INC.

Paving Contractors

- ★ **PARKING LOTS**
- ★ **HIGHWAY CONSTRUCTION**
- ★ **PAVING MATERIALS**
- ★ **EQUIPMENT RENTAL**

658 BERKSHIRE AVE., SPRINGFIELD, MASS. *Tel. RE 2-8207*

C. CHARLES WRIGHT, INC.

General Excavating Contractors

CRANE – BULLDOZER – SHOVEL
RENTALS

70 MEADOW STREET **TEL. JE 6-6955** AGAWAM, MASS.

J. O. YOUNG CO., INC.

TREATED WOOD EAVE TROUGHS
GALVANIZED and COPPER CONDUCTORS

Ladder Manufacturer

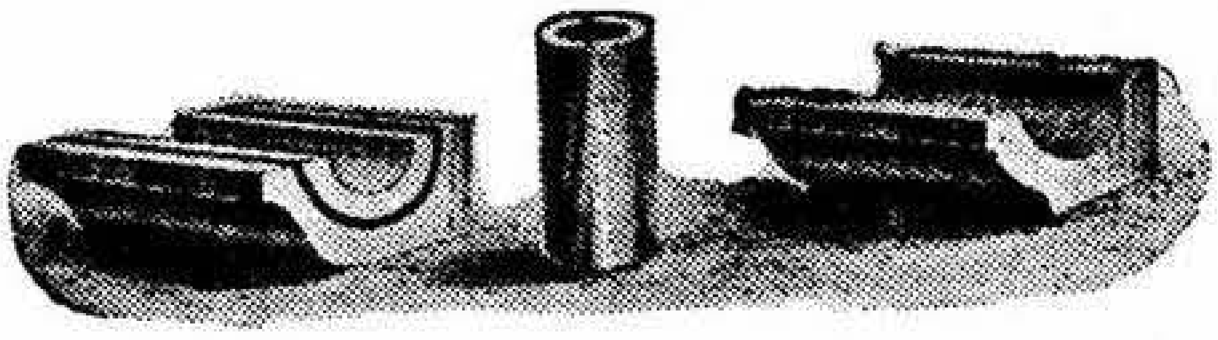

Quality Roofing

36-60 LAUREL STREET Telephone RE 7-3515 SPRINGFIELD 7, MASS.

DEPARTMENT STORES

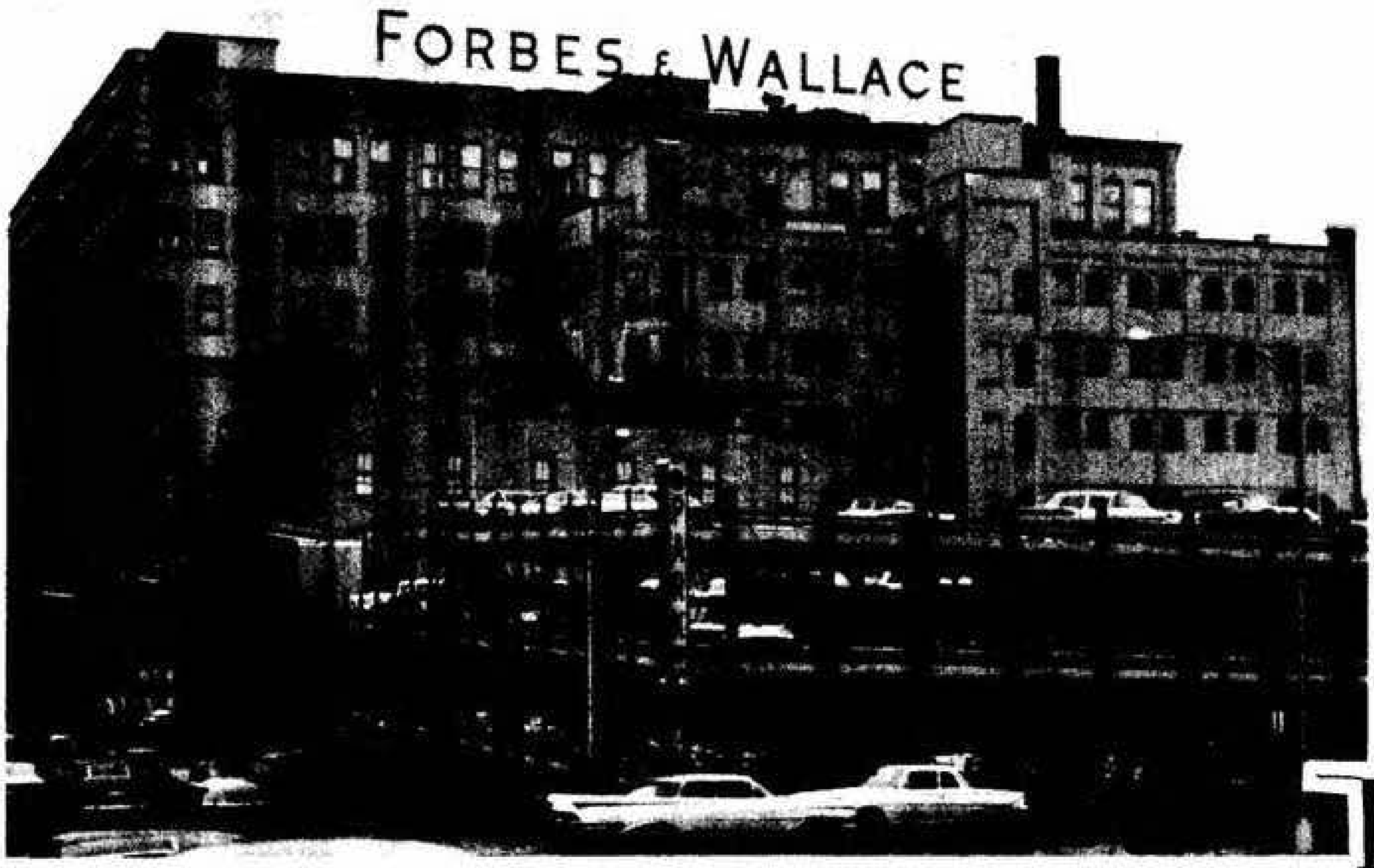

All your shopping needs under one roof...located in the heart of downtown Springfield. Parking is simple in F & W's new Deck. It's easily accessible from all major routes, and two weatherproof passageways take you directly into the store.

Forbes & Wallace

SPRINGFIELD'S ONLY COMPLETE DEPARTMENT STORE . . .

Corner Main and Vernon Streets

SHOP AT HOME . . . CALL RE 9-7211 OR NO-TOLL ENTERPRISE 6057

THE LOGICAL PLACE
TO LOOK FOR IT . . . .

Think of the DIRECTORY when you are looking for names and addresses and street locations. It's the logical and quickest place to get the information you want. Use the DIRECTORY.

DEPARTMENT STORES

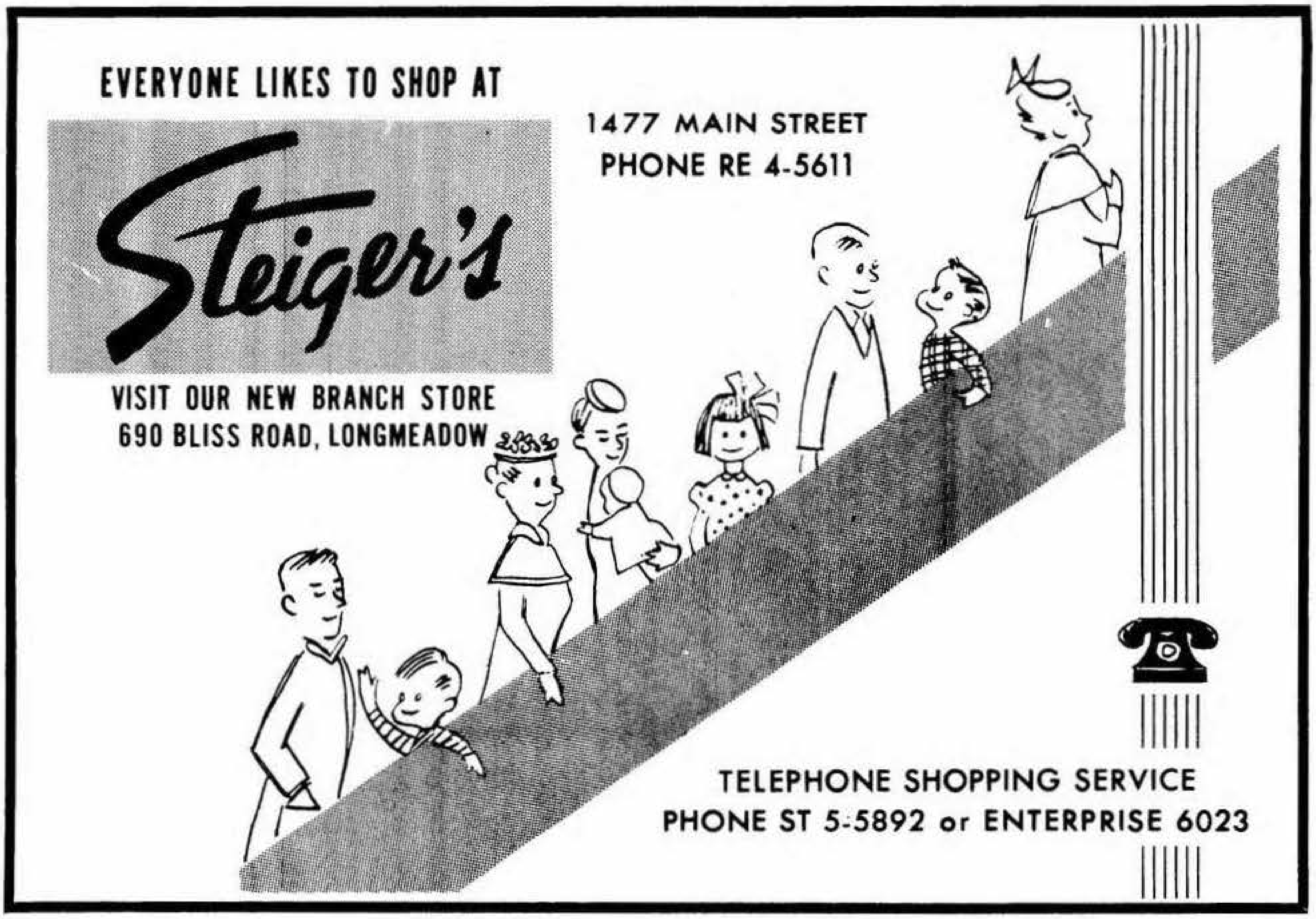

EVERYONE LIKES TO SHOP AT

Steiger's

1477 MAIN STREET
PHONE RE 4-5611

VISIT OUR NEW BRANCH STORE
690 BLISS ROAD, LONGMEADOW

TELEPHONE SHOPPING SERVICE
PHONE ST 5-5892 or ENTERPRISE 6023

ROOFING

MORRISON ROLY-DOORS

EAST SPRINGFIELD ROOFING CO.

ROOFING—SIDING—EAVES—TROUGHS

AUTHORIZED DISTRIBUTORS
MORRISON STEEL DOORS
AND BUILDINGS

HOME IMPROVEMENTS

1105 CAREW ST. **SPRINGFIELD, MASS.** **TEL. RE 3-0889**

ELECTRICAL APPLIANCES

CHARLES F. SMITH CO.

WALTER L. WILSON, Prop.

WESTINGHOUSE

WESTINGHOUSE APPLIANCES

Authorized Sales and Service

Tel. LA 5-2667 Res. Tel. LA 5-2095

71 MAPLE STREET EAST LONGMEADOW, MASS.

HIERSCHE & SON

ELECTRICAL CONTRACTORS AND DEALERS

HARDWARE KELVINATOR APPLIANCES HOUSEWARES

Dial JU 3-2743

270 EAST ST. **LUDLOW, MASS.**

ENGINEERS — CIVIL

EDWARD N. CHAPDELAINE, Registered Professional Engineer — Registered Land Surveyor

DURKEE, WHITE, TOWNE & CHAPDELAINE

CIVIL ENGINEERS — SURVEYORS

Telephones
Office: 592-5164
Nights, Sundays and Holidays - LY 4-4304

356 FRONT ST. CHICOPEE, MASS.

C. E. ANDERSON, *Associates*

C. EDWIN ANDERSON, PROP.

CIVIL ENGINEERS — LAND SURVEYORS

LAND PLANNING CONSULTANTS

66 VERNON ST. TEL. RE 6-8225 SPRINGFIELD 3, MASS.

COBB, BEESLEY & MILES

MERTON C. SMITH

Registered
Civil Engineers and Surveyors

Telephone RE 3-8215

(553) 31 ELM STREET SPRINGFIELD 3, MASS.

ESTABLISHED 1845

MERRILL & SEARS

CIVIL ENGINEERS AND SURVEYORS

ALFRED F. WAY, PROP. ALLAN P. COLLINS

REGISTERED LAND SURVEYOR
State of Connecticut
Commonwealth of Massachusetts

REGISTERED PROFESSIONAL ENGINEER
Commonwealth of Massachusetts

1653 MAIN ST. ROOM 205 **Tel. RE 2-1650** SPRINGFIELD, MASS.

EXCAVATING CONTRACTORS

ROY M. WRIGHT

EXCAVATING CONTRACTORS

POWER SHOVELS
EXCAVATING OF ALL KINDS
CRANE SERVICE

WORK DONE BY THE DAY
OR BY CONTRACT

HEAVY HAULING
RIGGING—ERECTING

DRIVING SHEETING
PILE DRIVING

ALL WORK FULLY INSURED WHILE IN PROCESS

HIGHWAY TRAILER SERVICE
for moving power shovels or any other heavy equipment

Phone RE 9-2585

876 BAY STREET SPRINGFIELD 9, MASS.

FLORISTS

FRANK M. PAGE
INC.

FRANK M. PAGE Flowers

"ARTISTRY IN FLOWERS"

DAILY DELIVERIES TO
SPRINGFIELD - WEST SPRINGFIELD - AGAWAM
WILBRAHAM - SOMERS - HAMPDEN - LONGMEADOW - LUDLOW

•

Tel. LA 5-3929

43 MAPLE STREET **EAST LONGMEADOW, MASS.**

EAST SPRINGFIELD

FLOWER SHOP AND GREENHOUSES

"Flowers of Distinction"

Tel. RE 2-7407

548 PAGE BOULEVARD **EAST SPRINGFIELD, MASS.**

KEEFE FLORIST

Flowers for all Occasions

GREENHOUSE AND GARDEN PLANTS
CUT FLOWERS

VISIT OUR GREENHOUSES ON THE PREMISES

TEL. RE 4-4073

266 WALNUT STREET AGAWAM

Necessary to
the complete and efficient
equipment of every office.

* * *

The City Directory

BYRON'S
Funeral Home,
INC.

"Where Friendship Dwells and Proves Itself"

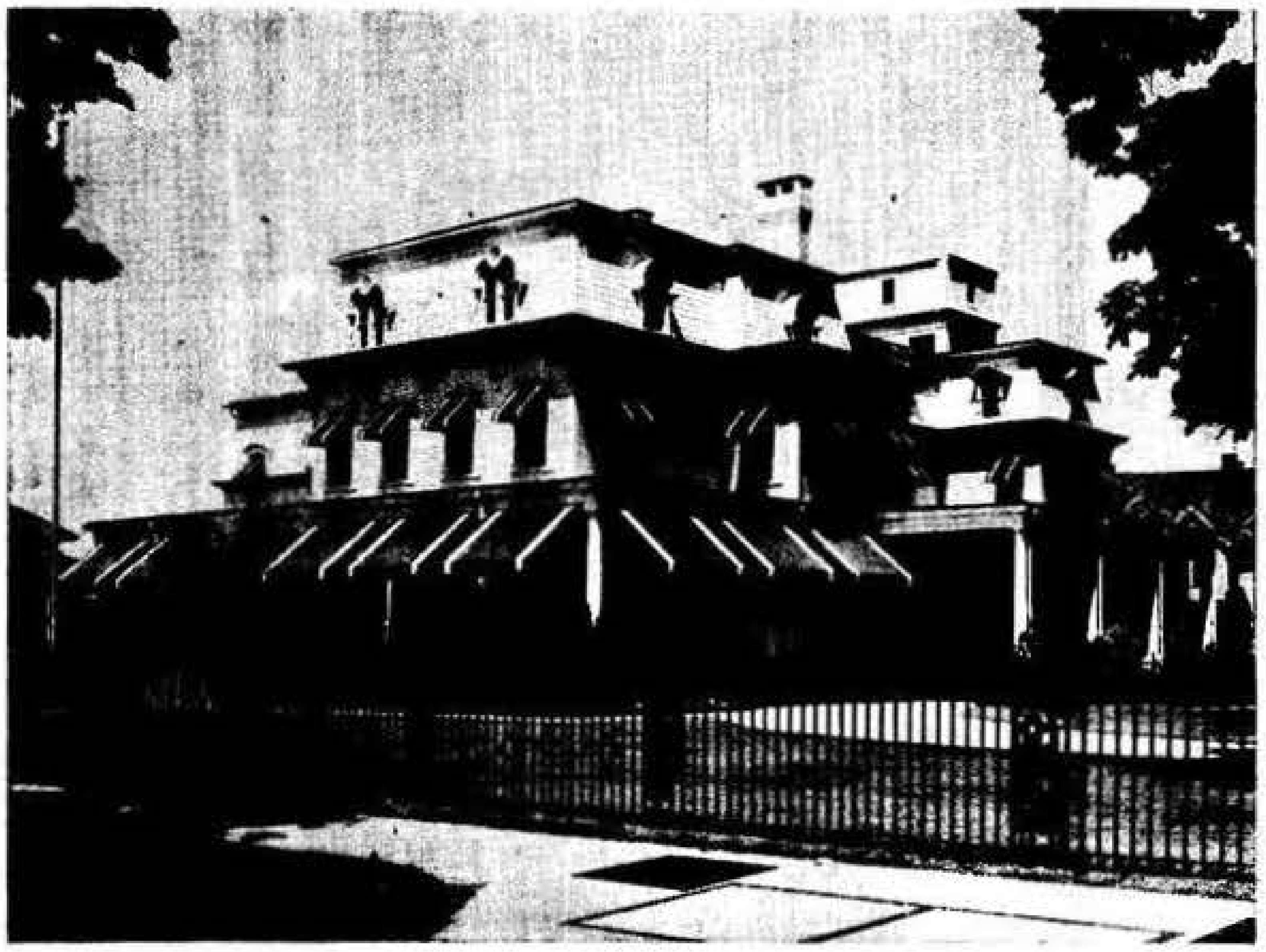

DIAL
RE 6-5413

684 STATE STREET

SPRINGFIELD 9, MASSACHUSETTS

GRAHAM-WALLENGREN FUNERAL HOME INC.

HENRY M. WALLENGREN, President

**DIAL
733-5174**

619 STATE STREET SPRINGFIELD, MASS.

T. P. SAMPSON COMPANY

Funeral Directors

730 STATE STREET
RE 2-5511

710 LIBERTY STREET
RE 3-1720

500 BELMONT AVENUE
RE 4-8122

SPRINGFIELD, MASSACHUSETTS

Hannigan-Fitzgerald

FUNERAL HOME INC.

THOMAS F. FITZGERALD, Pres.-Treas.

656 STATE ST.

Telephone
RE 4-3803

SPRINGFIELD, MASS.

ADVERTISERS WHO KNOW

That which makes any advertiser's approval worth while is the prominence he has attained in his particular line of work.

The *advertisers in the Directory* are competent judges on the subject of advertising mediums — the fact that they approve of *Directory advertising* is evidenced by their continued patronage.

CURRAN-JONES
INC.
FUNERAL HOME

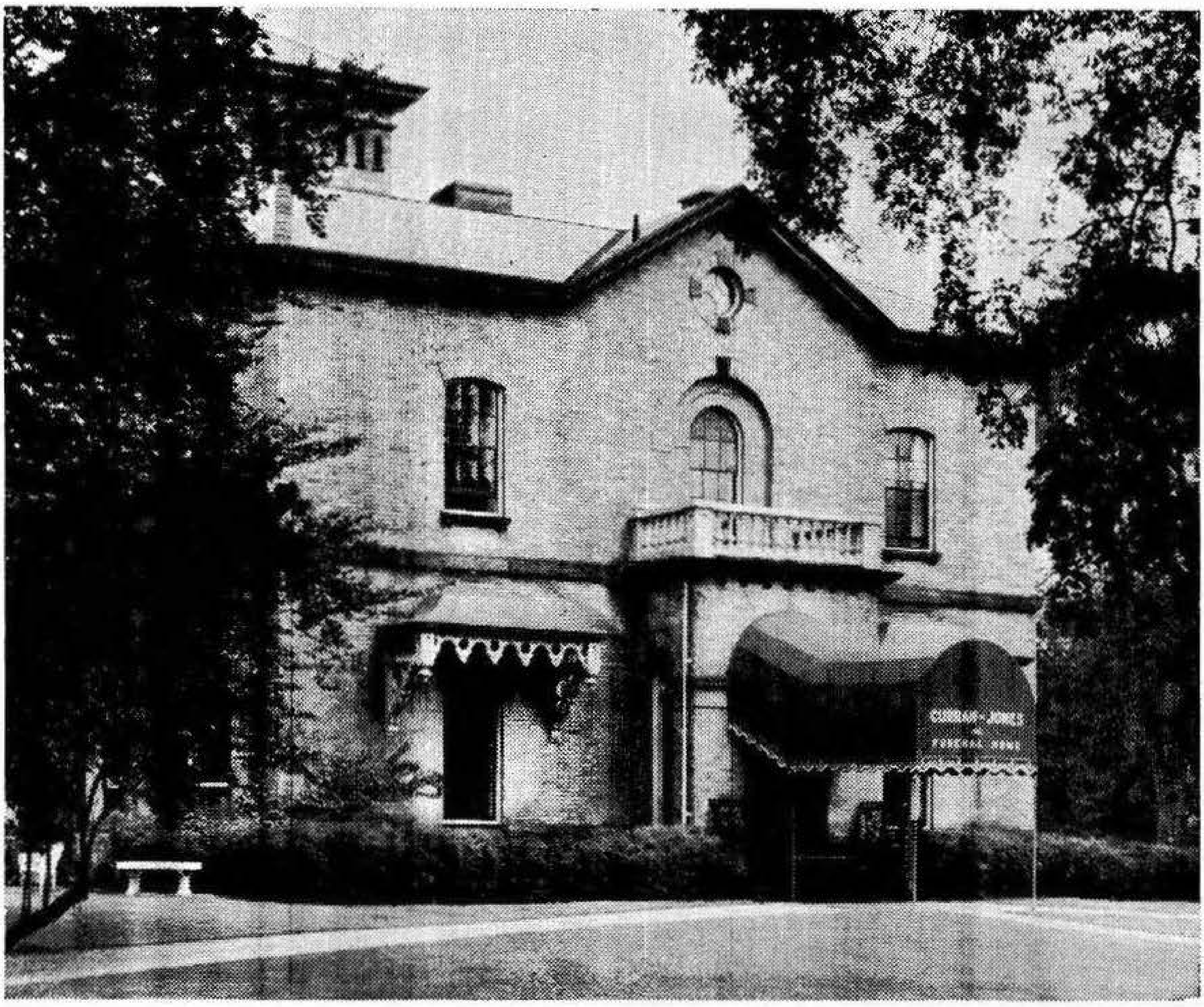
CURRAN-JONES
FUNERAL HOME

Telephone 736-7742

109 Main Street **West Springfield, Mass.**

GAYS

Five Floors of Furniture and Toys
Devoted Exclusively to Children —
For the INFANT to the TEEN-AGER

NURSERY FURNITURE AND TOYS

- CARRIAGES
- CRIBS
- BATHINETTES
- NURSERY SUITES
- HIGH CHAIRS
- PLAY YARDS
- YOUTH BEDS
- BEDROOM FURNITURE
- BEDDING
- GYM SETS
- WADING POOLS
- WHEEL GOODS

FREE PARKING AT STATE-BLISS GARAGE

1140-1142 MAIN STREET RE 4-7329 SPRINGFIELD 3, MASS.

FURNITURE — UPHOLSTERING — RUG CLEANING

For the Finest in Rug and Upholstery Cleaning

Rugcraft

MEMBER OF NATIONAL INSTITUTE OF RUG CLEANING
AUTHORIZED BIGELOW-SANFORD "KARPET KARE"
CLEANER
34 FRONT ST. Tel. LI 3-3303 INDIAN ORCHARD, MASS.

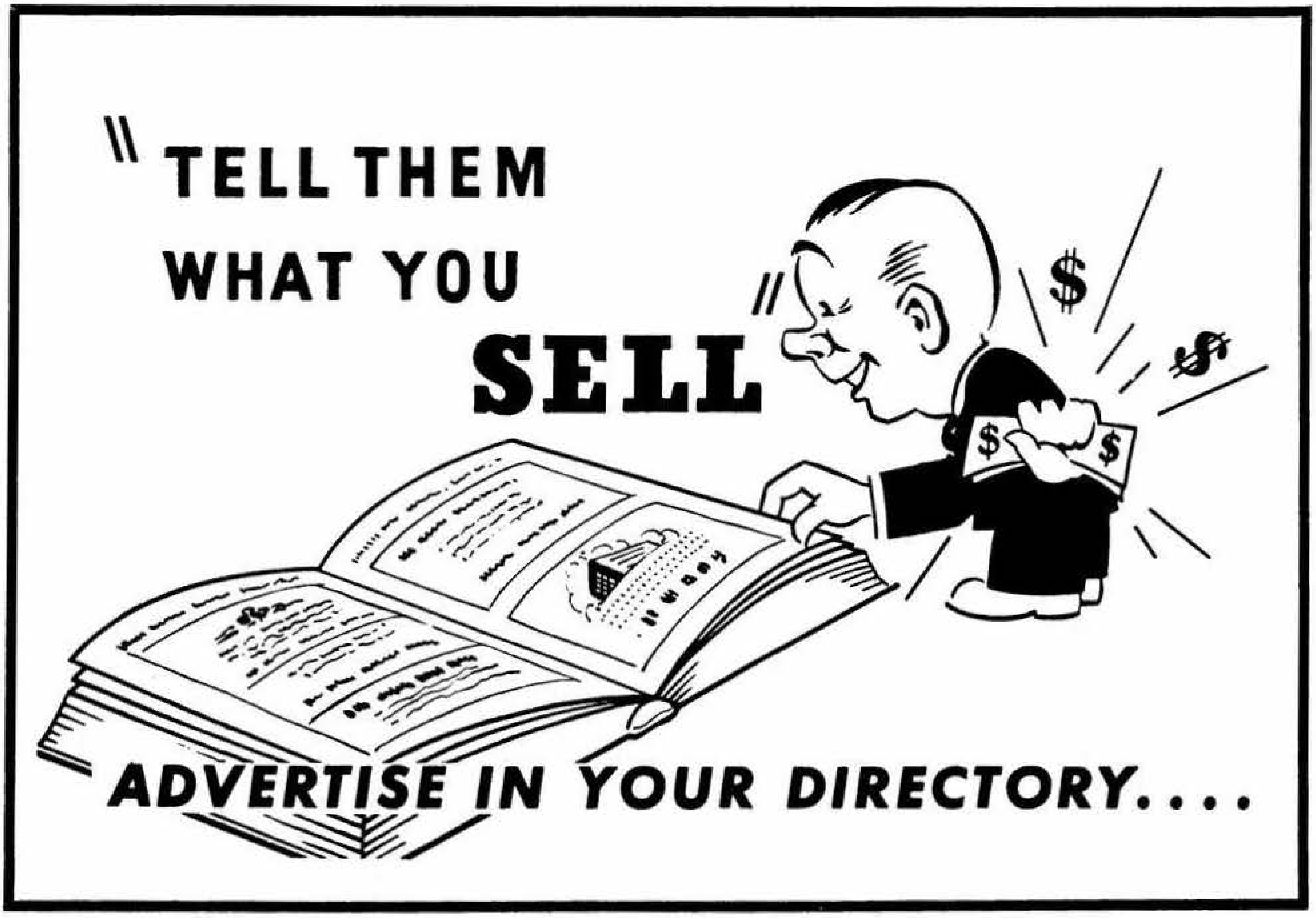

Gas

THE MODERN INDUSTRIAL,
COMMERCIAL and RESIDENTIAL FUEL

Operation of a modern plant or store requires top grade services — they are important to profits, employee morale and customer satisfaction. **Gas** is the modern fuel for heating, air conditioning, water heating and various special uses. **Gas** can make money and friends in the long run — that's the reason why so many businessmen are including **Gas** equipment in their remodeling or building plans.

Your home, the house where your family can live and enjoy modern comfort in safety is an important mark of a man's success. It is natural that **Gas,** the modern fuel, is preferred for so many uses. "Only **Gas** is better, faster, cheaper" — and service is free.

For business and home, get the facts about Gas, for . . .

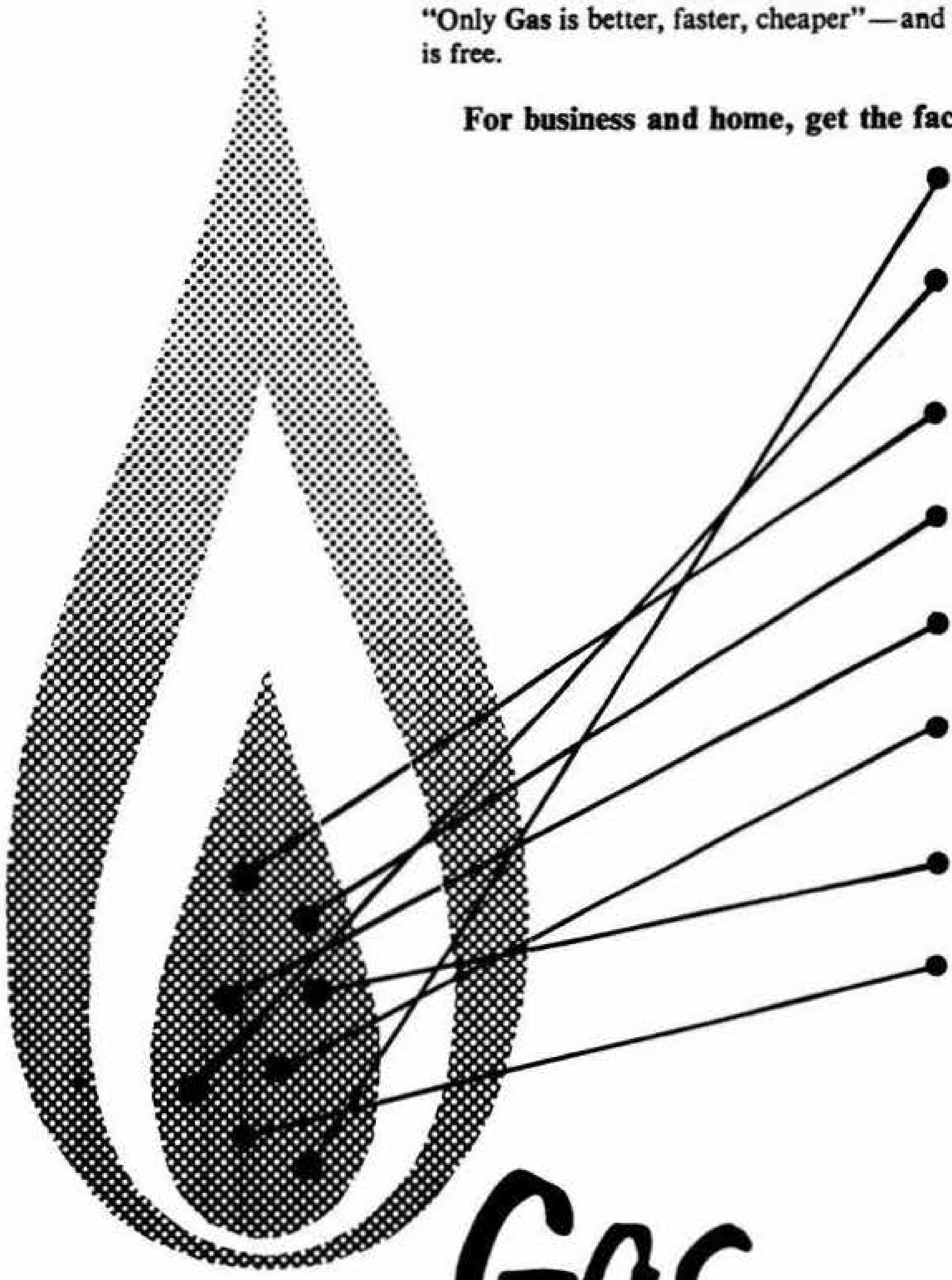

- **Central heating** — clean, silent, service free
- **Air conditioning** — modern, efficient, simple
- **Incineration** — fast, clean, inexpensive
- **Refrigeration** — quiet, dependable, economical
- **Water heating** — low cost, fast, effective
- **Space heating** — portable or stationary, economical
- **Cooking** — fast, modern, dependable
- **Special uses** — call us for any special fuel problem you have—our engineering department is at your service to help you get the best answer

SPRINGFIELD Gas LIGHT COMPANY

Call RE 6-6321 for information or service, State St., Springfield, Mass.

Over half-a-century "on the square"
at Winchester Square

HALL'S HARDWARE CO., INC.

- HARDWARE
- PAINTS
- ELECTRICAL SUPPLIES
- PLUMBING AND HEATING SUPPLIES
- HOUSEWARES
- GLASS
- TOOLS
- ENGRAVING OF NAME PLATES

811 STATE ST. - at WINCHESTER SQUARE
SPRINGFIELD, MASS.

HARDWARE — FEED DEALERS — RETAIL

COMMUNITY FEED STORES

ARCHIE T. RINTOUL, PROP.

SAVE TIME — SAVE MONEY

FUEL	**HARDWARE**	**FERTILIZERS & SEEDS**
D & H STERLING AND LEHIGH—ANTHRACITE COAL — COKE AND FUEL OILS FURNACE AND OIL BURNER SERVICE	LOWE BROTHERS PAINTS WINDOW GLASS (ANY SIZE) GENERAL HOUSEHOLD AND HOME SUPPLIES MOST ANYTHING YOU NEED	MILORGANITE CORENCO—AGRICO BONE MEAL LIME COTTON SEED — PEAT MOSS SCOTT PRODUCTS GARDEN SEEDS LAWN SEEDS INSECTICIDES AND FUNGICIDES

POULTRY and LIVESTOCK
FEEDS & EQUIPMENT — DOG FOODS

OPEN TIL 5:30 DAILY
AMPLE PARKING — DELIVERY SERVICE

Tel. LA 5-3328
RE 3-2716

64 MAPLE STREET **EAST LONGMEADOW, MASS.**

INDUSTRIAL SUPPLIES

W. J. FOSS COMPANY

SUPPLIES — TOOLS — EQUIPMENT
FOR
MANUFACTURERS — POWER PLANTS
AND
CONTRACTORS

DIAL 737-0206

112-116 BROADWAY **SPRINGFIELD 1, MASS.**

JENSEN
Insurance Agency, Inc.

— • —

Cut Your Insurance Costs

SECURITY WITH PROTECTION
SERVICE THAT SATISFIES

RE 3-6661

1431 Main Street Springfield 3, Mass.

FIELD, EDDY & BULKLEY
INSURANCE

SPRINGFIELD INSURANCE CO.
GENERAL AGENTS
AETNA LIFE INSURANCE CO. – AETNA CASUALTY & SURETY CO.

Tel. RE 3-3131
1200 MAIN, cor. State Springfield, Mass.

INTERIOR DECORATING

LARGEST SELECTION of FURNITURE – CARPETS
FABRICS and ACCESSORIES

CHASE HOUSE OF DECOR
Formerly Chase Sales House

COMPLETE INTERIORS OF DISTINCTION

308-310 BELMONT AVE. • SPRINGFIELD, MASS.
PHONES RE 4-4263 & RE 4-3539

ALVIN CHASE
N.S.I.D.
Professional Member

LET ONE CALL DO IT ALL

Send Your DRY CLEANING With Your LAUNDRY

FREE PICKUP AND DELIVERY SERVICE

We wash everything in gentle LUX

Belmont Laundry

and CUSTOM *dry* CLEANERS

First in dry cleaning
Approved
SANITONE
Service

Dial RE 6-3616 | 333 BELMONT AVE. | Since 1907

LAWNMOWERS

SERVICE ON

LAWNMOWERS • SNOWBLOWERS • OUTBOARDS
WELDING • SHARPENING OF ALL KINDS

POWER SERVICE CENTER

223 NORTH MAIN STREET
FRED DOWN

E. LONGMEADOW, MASS.
PHONE LA 5-6125

LOANS

PUBLIC FINANCE COMPANY

$25 to $3,000 On Your Name Only

Tel. RE 3-6607

1570 MAIN STREET (WHITNEY BUILDING) SPRINGFIELD

STRETCH YOUR "AD" DOLLARS

It isn't the cost — it's the ad coverage that counts and you get so much for so little when you advertise in the DIRECTORY.

Manufacturing Department

SPRINGFIELD

and its environs with its diversified manufactured products is one of the most active centers of Industrial New England.

The following pages are descriptive and catalogue these products, after which this information is available and utilized by commercial and business bureaus throughout the country.

The Price & Lee Co.
1653 Main Street Springfield 3, Mass.

PACKAGE MACHINERY COMPANY

■

BUILDERS OF

AUTOMATIC PACKAGING EQUIPMENT
and
REED-PRENTICE

DIE CASTING MACHINES
PLASTIC INJECTION MOULDING MACHINES

MAIN OFFICE AND FACTORY
330 West Chestnut Street
East Longmeadow, Massachusetts
Tel. LA 5-3381

■

BRANCH OFFICES
NEW YORK – CHICAGO – LOS ANGELES – BOSTON – CLEVELAND
ATLANTA – SAN FRANCISCO – PHILADELPHIA – BUFFALO – KANSAS CITY

BOXES — PACKAGING

GENERAL FIBRE BOX COMPANY

Division of LONGVIEW FIBRE COMPANY

Manufacturers

Corrugated Fibre Boxes

Telephone 733-2211

Factory and General Offices	**Mail Address P. O. Box 310**
Palmer Street, West Springfield	**Springfield 2, Mass.**

GAGES — TOOLS

NATIONAL GAGE & DIE CO., INC.

Manufacturers of

GAGES — TOOLS

EXPERIMENTAL WORK

11 RAMAH CIRCLE **Dial 739-4709** **AGAWAM, MASS.**

THE LOGICAL PLACE TO LOOK FOR IT . . . .

Think of the DIRECTORY when you are looking for names and addresses and street locations. It's the logical and quickest place to get the information you want. Use the DIRECTORY.

BUXTON
INC.

265 MAIN STREET
AGAWAM, MASS.

Tel. RE 9-6951

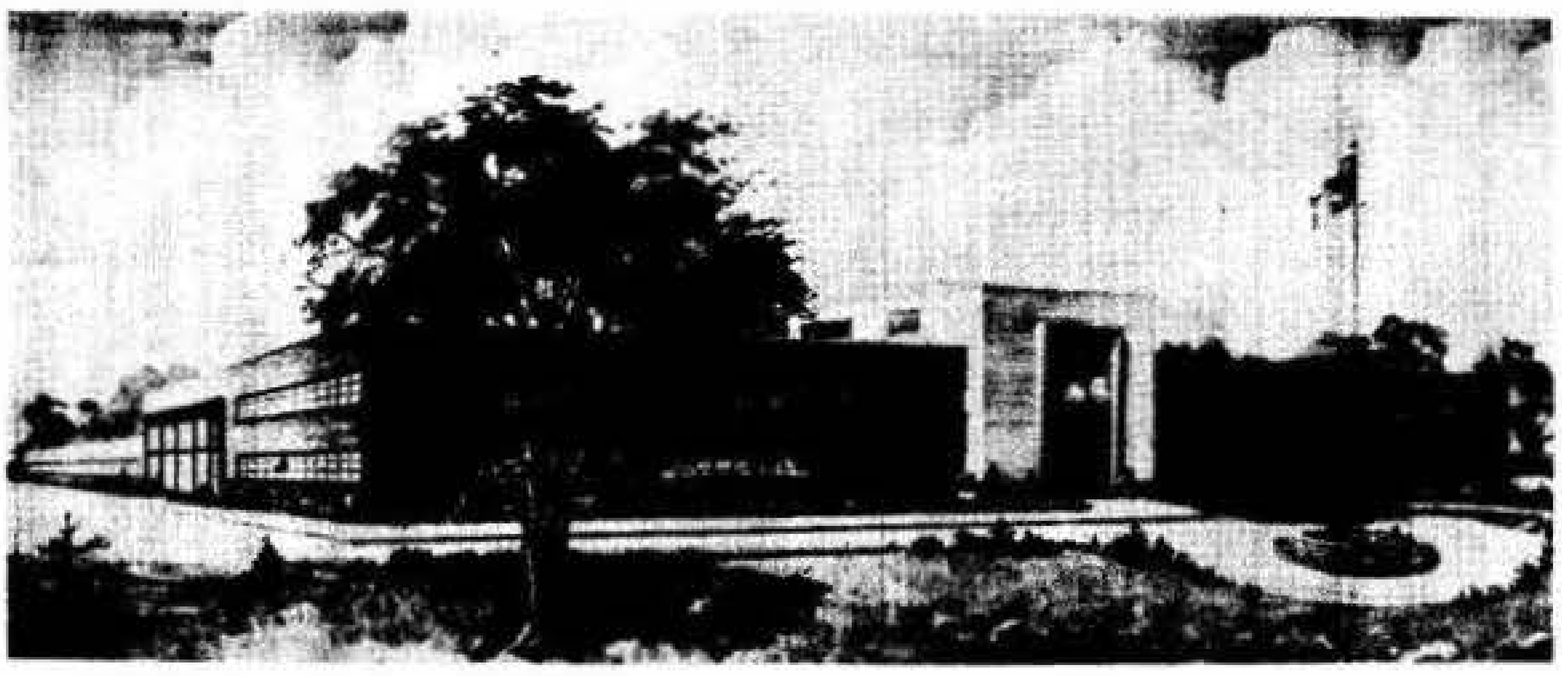

MANUFACTURERS OF

Personal Leather Goods
and
Jewel Cases

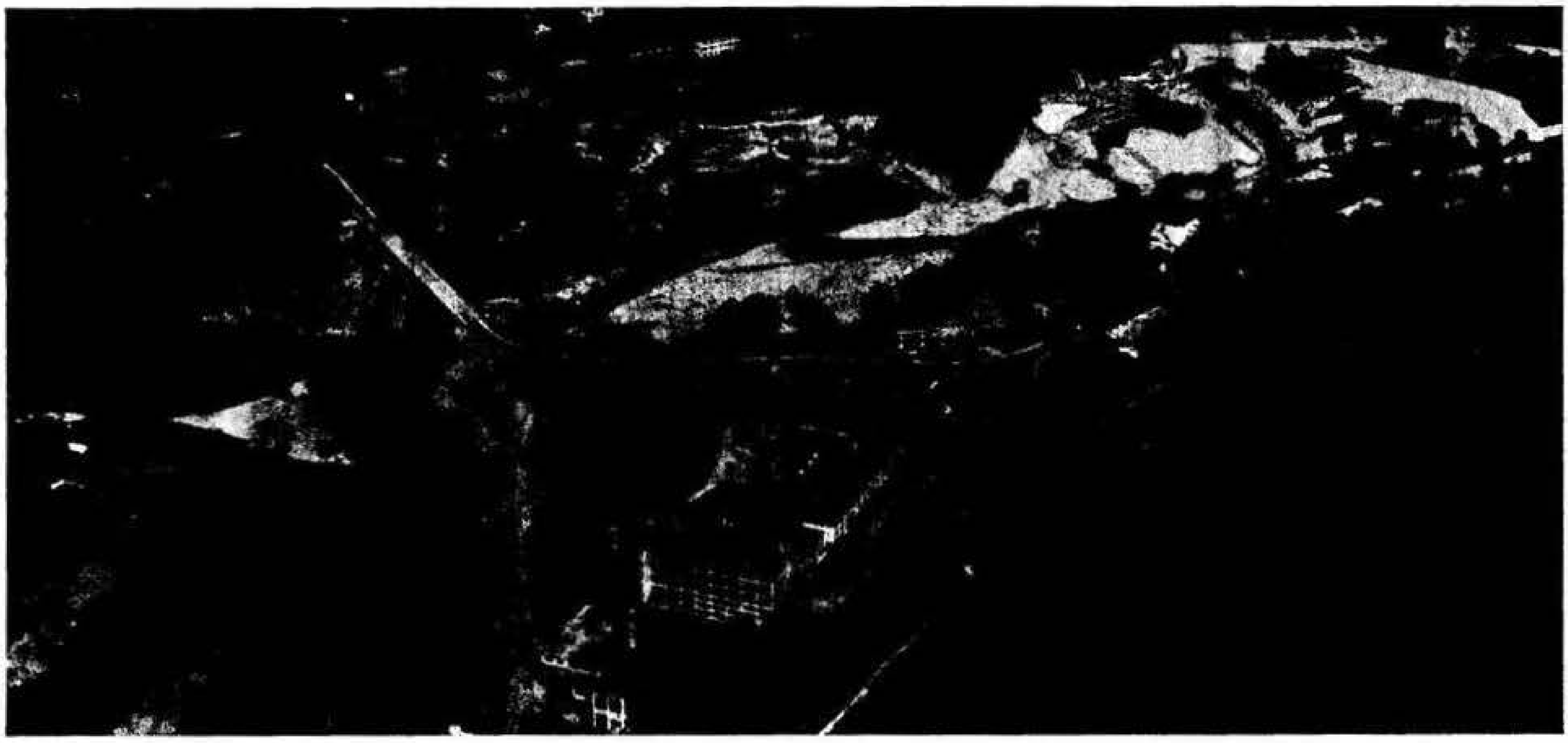

Woronoco Mills

Strathmore Paper Company

MILLS AT WEST SPRINGFIELD, WORONOCO AND TURNERS FALLS, MASSACHUSETTS

Manufacturers of

**BOND, WRITING AND THIN PAPERS - BOOK, TEXT AND COVER PAPERS
LEDGER AND INDEX PAPERS - ARTIST PAPERS AND BOARDS - BLUE
PRINT BASE STOCK - WEDDING PAPERS AND BRISTOLS
GREETING CARD AND SPECIALTY PAPERS**

Paper is Part of the Picture

MAIN OFFICE: FRONT ST. (opp. Depot) W. SPRINGFIELD TEL. RE 6-8301

West Springfield Mills

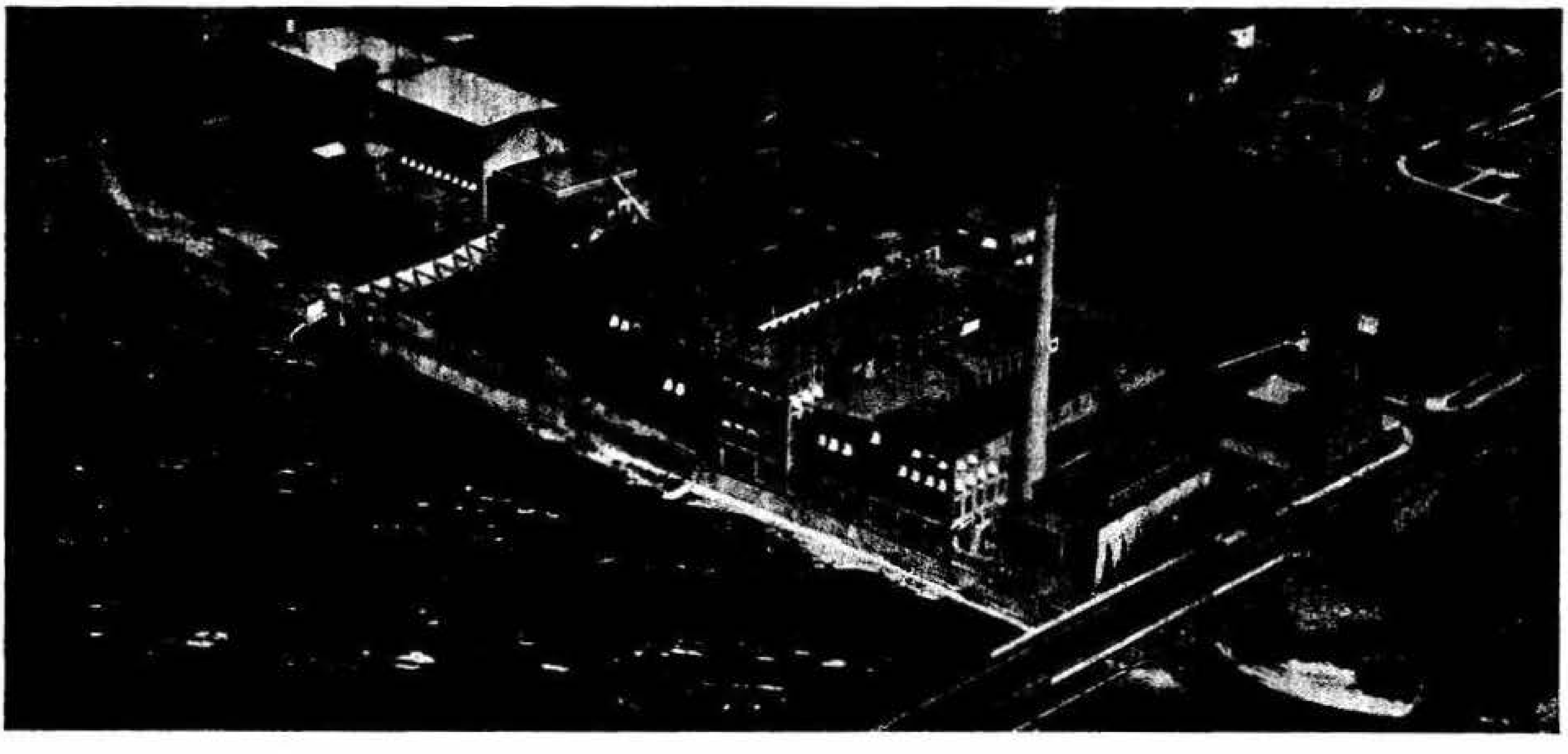

PAPER

PREMOID CORPORATION

West Springfield, Massachusetts

PREMOID

Manufacturers of

- Artificial leather on a fiber base
- Latex fiber bases for abrasive products
- Latex fiber bases for pressure sensitive tapes
- Latex gasket bases
- Special industrial and technical papers
- Pyroxylin coated latex-impregnated fibers
- Vinyl coated latex-impregnated fibers
- Paper for gasket saturators (cork and plain)
- Paper for latex saturators
- Paper for resinous saturators

TRANSMISSIONS

Curtis Universal Joint Company, Inc.

Trade Mark CU Registered

MANUFACTURERS OF

UNIVERSAL JOINTS

(Industrial Type)

Telephone RE 7-0281

4 BIRNIE AVENUE SPRINGFIELD 7, MASS.

"Your Masonry Warehouse On The Job!"

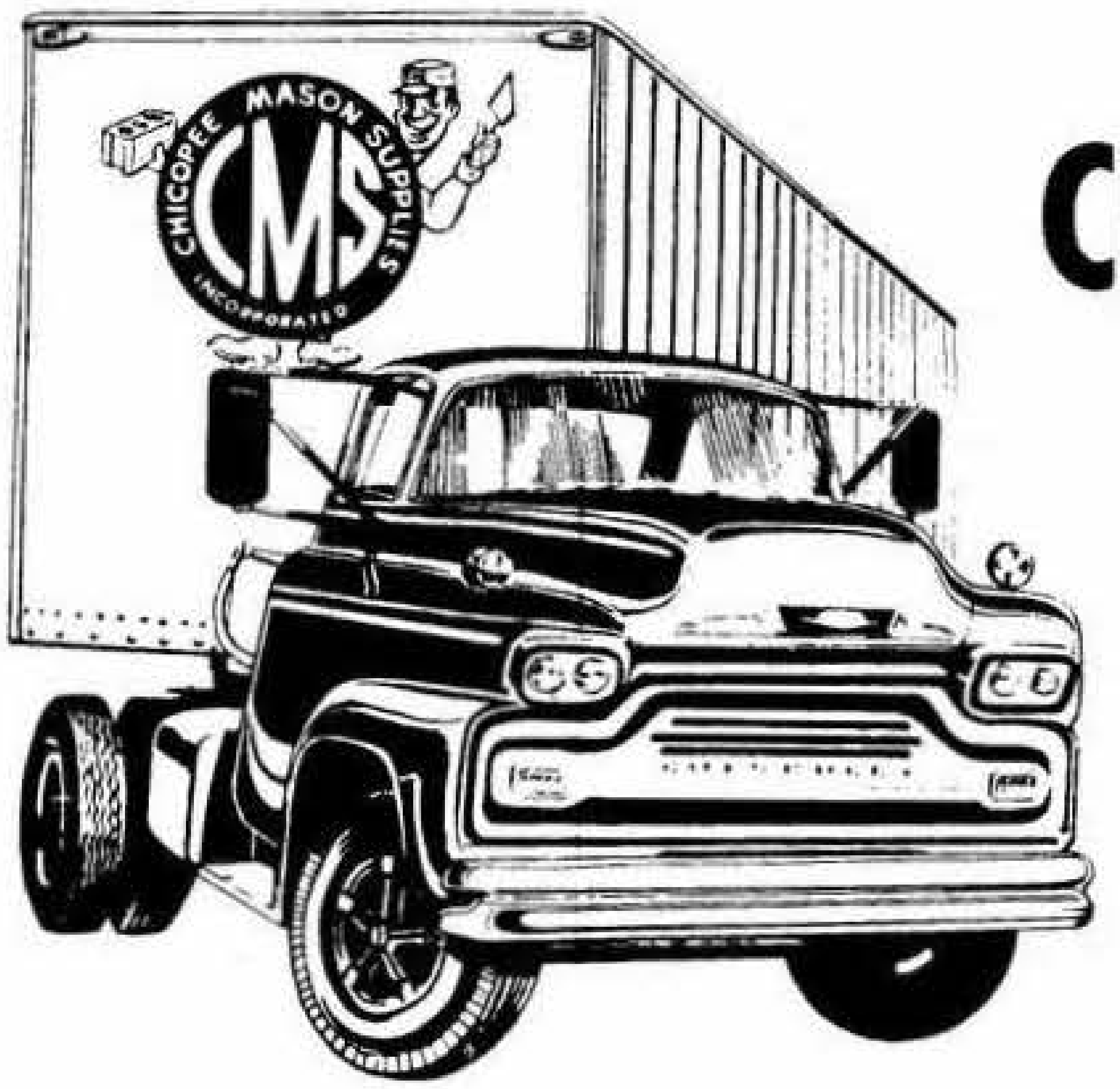

SEE US FOR

Charm-Stone, Cement and Lime

Full Line of Masons' Supplies

HOME of CINDER and CONCRETE BLOCKS

CHICOPEE MASON SUPPLIES, INC.

451 McKinstry Ave., (Aldenville) Chicopee Falls, Mass. Tel. JEfferson 4-4516

MOVING, PACKING, STORAGE AND SHIPPING

J. J. SULLIVAN THE MOVER, INC.

ESTABLISHED 1910

- HEAVY HAULING AND TRUCKING
- RIGGING AND TRUCK CRANE SERVICE
- LOCAL AND LONG DISTANCE MOVING
- FURNITURE PACKING AND CRATING
- FURNITURE STORAGE
- GENERAL STORAGE

AGENT FOR AERO-MAYFLOWER TRANSIT CO.

222 STAFFORD STREET, SPRINGFIELD 4, MASSACHUSETTS Tel. REpublic 2-2168

NURSERYMEN

ADAMS NURSERY

GROWERS OF BETTER PLANTS FOR NEW ENGLAND

Trees - Shrubs - Vines - Roses

"Complete Landscaping Service"

PHONES LO 2—3644 — RE 6—0443

SPRINGFIELD ROAD WESTFIELD

AGAWAM OIL CO. INC.

GINO R. ROSSI, Pres.-Treas.

Distributors of Petroleum Products

★ RANGE and FUEL OILS ★ OIL BURNERS
★ INDUSTRIAL OILS ★ SALES and SERVICE
★ AIR CONDITIONING

Tel. RE 9-2409

289 SPRINGFIELD ST. AGAWAM, MASS.

FLR

For PEACE OF MIND
YOUR PETROLEUM NEEDS

REpublic 3-1131

MAIL ADDRESS: P.O. BOX 1964
SPRINGFIELD, MASS.

F. L. ROBERTS & CO. INC.

24 HOUR SERVICE

FUEL OILS — GASOLINE
OIL BURNERS SALE & SERVICE
AIR CONDITIONERS

229 ALBANY STREET, SPRINGFIELD, MASS.

FUEL OIL

24 HOUR OIL BURNER SERVICE

RE 2-6244

- AUTOMATIC DELIVERIES
- PRINTED METER RECEIPTS
- WEATHER WATCH SYSTEM

LEADER

ENGINEERING CO.
61 BLISS STREET — SPRINGFIELD

PAINTERS AND DECORATORS

PAINTING AND DECORATING CONTRACTORS OF AMERICA 18 84

ED HOULE
PAINTING CONTRACTOR

PAINTING AND DECORATING CONTRACTORS OF AMERICA 18 84

INTERIOR — EXTERIOR
COMMERCIAL — INDUSTRIAL — RESIDENTIAL

59 WEST AKARD STREET **TEL. JU 3-8761** **LUDLOW, MASS.**

PAINTERS' SUPPLIES — PAINTING CONTRACTORS

W. H. JACQUES, Pres.-Treas.

H. L. ROSS CO., INC.

Interior Decorators and Painting Contractors

Distributors of
DISTINCTIVE WALL PAPER

. . . . . .

Representing over 50 of the leading Manufacturers and Importers. Machine Prints — Hand Prints Hand Painted Scenics in a complete price range.

H. L. ROSS CO. INC.
Distinctive Wall Coverings
INTERIOR DECORATORS
SPRINGFIELD, MASS.

DISTRIBUTORS

MINWAX WOOD FINISHES

BARRELED SUNLIGHT PAINT PRODUCTS

MERKIN PAINTS

SATIN LUMINALL

5-7 Market Street

PHONES: RE 2-1323
RE 3-5784

SPRINGFIELD, MASS.

UNITED PLUMBING SUPPLY Inc.

BENJAMIN R. WASHBURN
PRESIDENT

THOMAS A. ULRICH
TREASURER

PLUMBING – HEATING and INDUSTRIAL SUPPLIES
(WHOLESALE)

210 HICKORY ST., SPRINGFIELD, MASS. **Tel. RE 9-3811**

PORCELAIN REPAIRS

PORCELITE OF NEW ENGLAND

ELMER CASCIO THOMAS C. CASCIO

PORCELAIN REPAIRS
SINKS AND BATHTUBS REPAIRED
REFINISHED "ANY COLOR YOU WISH"

262 MEADOW STREET TEL. RE 4-8336 AGAWAM, MASS.

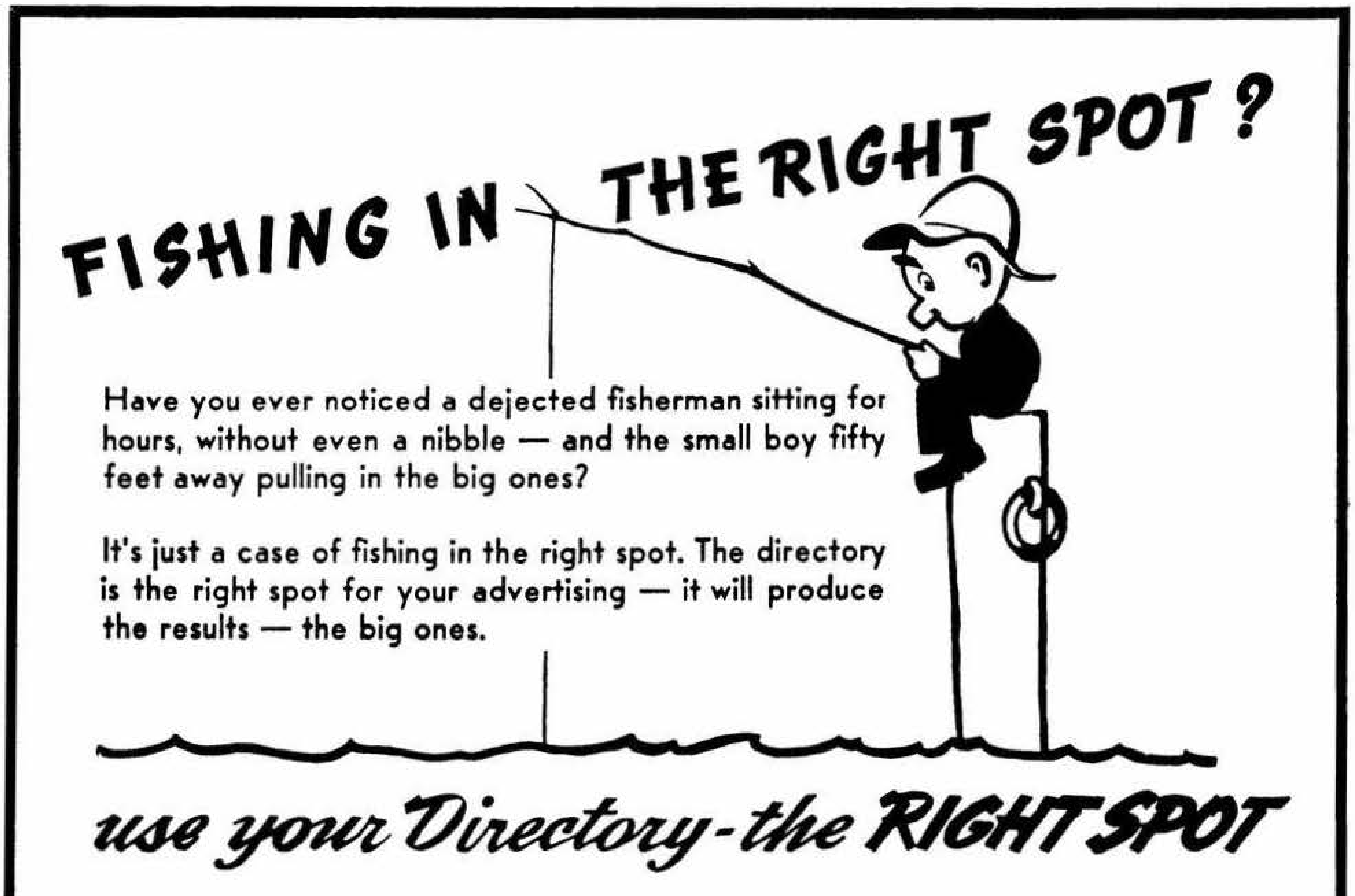
FISHING IN THE RIGHT SPOT ?
use your Directory - the RIGHT SPOT

Have you ever noticed a dejected fisherman sitting for hours, without even a nibble — and the small boy fifty feet away pulling in the big ones?

It's just a case of fishing in the right spot. The directory is the right spot for your advertising — it will produce the results — the big ones.

THE PRICE & LEE CO.

ESTABLISHED 1873

Publishers City Directories

For Communities in Seven States, with a Population in Excess of Five Million

CONNECTICUT

Ansonia, Derby, Shelton and Seymour
Branford and North Branford
Bridgeport, Stratford, Fairfield, Southport, Easton and Trumbull
Bristol, Forestville, Terryville and Plainville
Danbury and Bethel
Danielson and Brooklyn
Darien, Noroton, Noroton Heights and New Canaan
Greenwich, Cos Cob, Riverside, Old Greenwich and Byram
Groton, Groton Long Point, Noank, Mystic
Guilford, Madison and Clinton
Hamden, North Haven and Cheshire
Hartford
Hartford Suburban Includes East Hartford, West Hartford, Wethersfield, Windsor, Bloomfield, Newington, Farmington, Glastonbury and Rocky Hill
Manchester
Meriden
Middletown, Portland and Cromwell
Milford and Orange
New Britain, Berlin and Kensington
New Haven, West Haven, East Haven, Woodbridge
New London, Waterford, Niantic
New Milford, Brookfield, Bridgewater
Newtown and Monroe
Northern Connecticut Includes Enfield, Thompsonville, Windsor Locks, Warehouse Point, Suffield, Hazardville and Scitico
Norwalk and South Norwalk
Norwich
Prospect, Beacon Falls, Bethany and Oxford
Ridgefield, Georgetown, Redding, Redding Ridge
Rockville, Vernon, Tolland and Ellington
Southington
Stamford
Torrington, Winsted, Litchfield, Goshen Norfolk and Harwinton
Wallingford
Waterbury, Naugatuck
Waterbury Suburban Includes Watertown, Thomaston, Terryville, Wolcott, Oakville and Middlebury
Westport, Saugatuck, Greens Farms, Weston, Wilton
Willimantic, Windham and Coventry

FLORIDA

Boca Raton
Delray Beach, Gulf Stream and Highland Beach
Homestead, Florida City, Cutler, Cutler Ridge, Goulds, Modello, Leisure City, Naranja, Peters, Perrine and Princeton

MAINE

Bath, Arrowsic, Georgetown, Phippsburg, West Bath and Woolwich
Brunswick, Bowdoin, Bowdoinham, Harpswell and Topsham
Portland Suburban Includes Cape Elizabeth, Cumberland, Falmouth, Freeport, Gray, North Yarmouth, Pownal, Scarborough and Yarmouth

MASSACHUSETTS

Amherst, Hadley and Hatfield
Athol and Orange
Beverly (Hamilton and Wenham)
Beverly (Manchester and Essex)
Brockton
Cambridge
Chicopee, Chicopee Falls, Willimansett, Aldenville and Fairview
Clinton and Lancaster
Fitchburg
Gardner
Haverhill, Groveland and Merrimac
Holyoke and South Hadley
Ipswich, Boxford, Georgetown, Middleton, Newbury, Rowley, Salisbury, Topsfield, West Topsfield
Leominster
Marlboro and Hudson
Northampton and Easthampton
Palmer, Ware and Monson
Quincy
South Berkshire Includes Great Barrington, Alford, Egremont, Monterey, Mt. Washington, New Marlboro, Sheffield, Stockbridge, West Stockbridge also Canaan, Falls Village, Conn.
Springfield
Springfield Suburban Includes West Springfield, Agawam, North Agawam, Longmeadow, East Longmeadow, Feeding Hills, Hampden, Ludlow and Wilbraham
Westfield and Southwick

NEW HAMPSHIRE

Exeter, Hampton, Hampton Beach and New Hampshire Coast
White Mountains Includes Littleton, Lisbon, Woodsville, Whitefield, Bath, Bethlehem, Carroll, Franconia, Haverhill, Lyman, Landaff also Wells River, Vt.

NEW JERSEY

Belleville and Nutley
Bloomfield and Glen Ridge
Clifton
Elizabeth, Hillside, Linden, Roselle, Roselle Park
Irvington
Kearny, Harrison, East Newark and North Arlington
Montclair, Glen Ridge, Caldwell, Essex Falls, Verona and Cedar Grove
Newark
New Providence, Berkeley Heights, Murray Hill
Orange, East Orange, South Orange and Maplewood
Passaic
Paterson
Paterson Suburban Includes Haledon, Prospect Park, Hawthorne, Totowa Borough, Little Falls, West Paterson
Ridgewood, Midland Park, Glen Rock, Fairlawn and Ho-Ho-Kus
Rutherford, East Rutherford, Lyndhurst, Carlstadt, Wood-Ridge
Scotch Plains and Fanwood
Summit, Springfield and Millburn
Union and Springfield
West Orange, Livingston, Roseland

NEW YORK

Beacon, Fishkill, Glenham
Kingston
Middletown, Wallkill and Goshen
Newburgh, New Windsor, Cornwall
Port Chester and Rye, also Byram, Conn.

Arrow Maps *Arrow Guides*

270 ORANGE ST., NEW HAVEN 9, CONN.

Tels. 624-3118 624-3119 624-3110

1653 MAIN ST.	106 ANN ST.	11 HILL ST.
SPRINGFIELD 3, MASS.	HARTFORD 1, CONN.	NEWARK 2, N. J.

MEMBER ASSOCIATION OF NORTH AMERICAN DIRECTORY PUBLISHERS

HENRY M. CLARK CO.

— REALTORS —

SALES
RENTALS

APPRAISALS
MORTGAGES

ACCREDITED MANAGEMENT ORGANIZATION
RESIDENTIAL PROPERTIES IN SPRINGFIELD AND SURROUNDING TOWNS

Phone
RE 7-0231

270 WORTHINGTON STREET SPRINGFIELD, MASS.

CHESTER J. NICORA, JR.

COMPLETE REAL ESTATE SERVICE

NOTARY PUBLIC

Residential — Commercial

PROPERTY MANAGEMENT

12 COOLEY STREET TEL. RE 9-3303 AGAWAM, MASS.

REAL ESTATE AND INSURANCE

EVERETT & LEROY TROMBLY

REAL ESTATE & INSURANCE AGENCY

REAL ESTATE & INSURANCE OF ALL KINDS

SOCIETY RESIDENTIAL APPRAISERS

EVERETT L. TROMBLY, SENIOR RESIDENTIAL APPRAISER

Office Tel. LI 3-3389

150 MAIN STREET INDIAN ORCHARD, MASS.

EVERETT L. TROMBLY
RES. TEL. LI 3—4349

LEROY E. TROMBLY
RES. TEL. RE 9—1550

DAVID J. TROMBLY
RES. TEL. LI 3—3676

SPEED, HEGEMAN AND DANDY

INSURANCE AGENCY

FIRE – LIFE – PUBLIC LIABILITY

REAL ESTATE

SALES – APPRAISALS – PROPERTY MANAGEMENT

Tel. RE 7-2604

54 ELM STREET WEST SPRINGFIELD

ROOFERS

H. C. Sheaffer, *President-Treasurer*

H. C. Sheaffer Co., Inc.

SINCE 1912

ROOFING AND SHEET METAL CONTRACTORS

TELEPHONE RE 6-4352

Office and Shop, Rear 30 Eldridge Avenue Box 23, West Springfield, Mass.

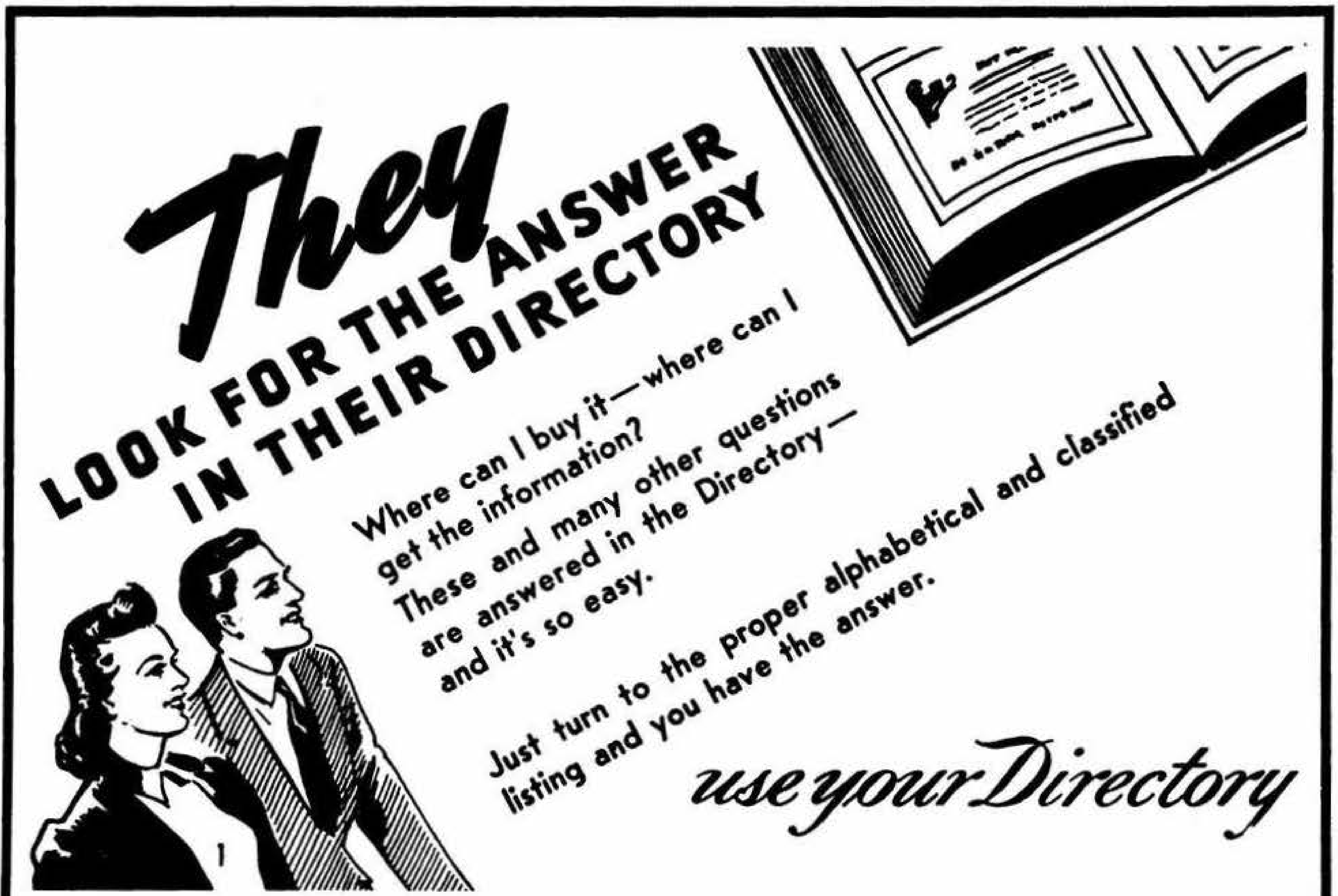

Where can I buy it—where can I get the information? These and many other questions are answered in the Directory—and it's so easy.

Just turn to the proper alphabetical and classified listing and you have the answer.

WHITE RUG CO.

Rugs and Carpets

WALL TO WALL CARPET SPECIALISTS
TAILOR MADE RUGS TO FIT ALL ROOMS
REPAIRING—REFRINGING—SPECIAL WORK

Dial RE 2-8058

1123 STATE STREET SPRINGFIELD, MASS.

SEWING MACHINES

SEWING MACHINE DISTRIBUTORS

MARCEL L. BEDARD, Prop.

MORSE
NEW AND USED SEWING MACHINES

Sales and Service

OFFICE AND SHOP TEL. 583-2989 RES. PHONE JU 3-8862
239 EAST STREET LUDLOW, MASS.

TAXI SERVICE

24 HOUR SERVICE **RADIO DISPATCHED**

TAXI

DUSTY'S TAXI - RE 6-7737
ARCH & ACE - RE 3-3953

CAREFUL RELIABLE DRIVERS

137 BRIDGE ST. SPRINGFIELD 68 WORTHINGTON ST.

Dial
RE 2-4151

MILLER TAXI SERVICE

EST. 1910

TWO-WAY RADIO
DISPATCHED

112 STATE ST. near MAIN **SPRINGFIELD**

TILE CONTRACTORS

JOHN J. BANNON COMPANY

MARBLE -:- TILE -:- SLATE

Contractors

TERRAZZO — BLACK - BOARDS
MOSAICS — RUBBER & CORK

Offices and Display Room
357 ALBANY STREET **TEL. RE 2-9821** **SPRINGFIELD 4, MASS.**

TRACTORS

CHRISCOLA'S

FARM EQUIPMENT INC.

INTERNATIONAL HARVESTER

McCormick Farmall
Tractors and Farm Implements
Whirlpool
Home Freezers, Refrigerators, Ranges

Dial RE 2-9432 or RE 2-5105

PARTS — SERVICE

1113 SUFFIELD ST. AGAWAM, MASS.

UNIFORM RENTAL

INTERSTATE RENTAL INDUSTRIAL UNIFORM SERVICE, INC.

RENTERS OF JOB-FITTED WORK CLOTHES

Telephone ST 3-1243

295 PARKER ST. **INDIAN ORCHARD, MASS.**

WALLPAPER AND PAINTS

PAINTS

Earle's WALLPAPER & PAINT CO. INC.

WALL COVERINGS

Dutch Boy
HOUSE PAINT

(Where Sumner & Allen Meet)

Custom Made Draperies & Slip Covers

1207 SUMNER AVENUE — **Tel. RE 4-9222** — **SPRINGFIELD**

HOW MANY CHANGES IN A YEAR?

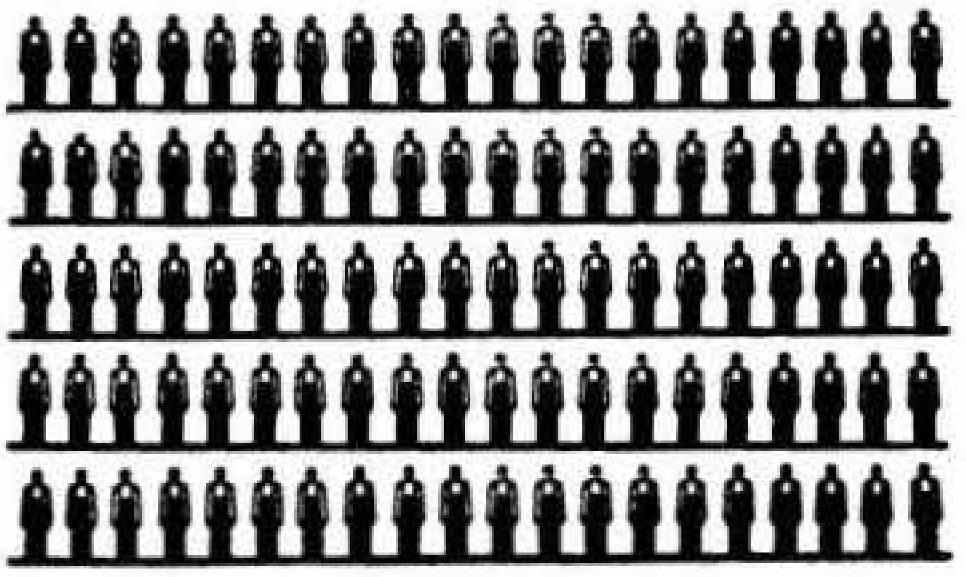

Out of every **100** People as listed in the last Directory

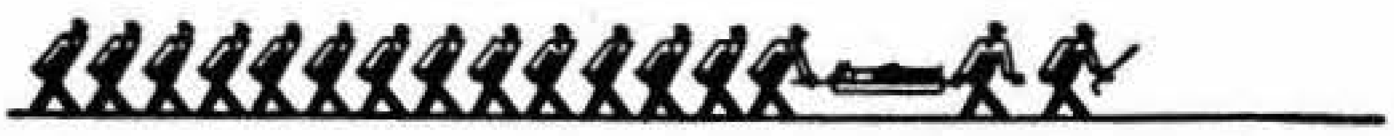

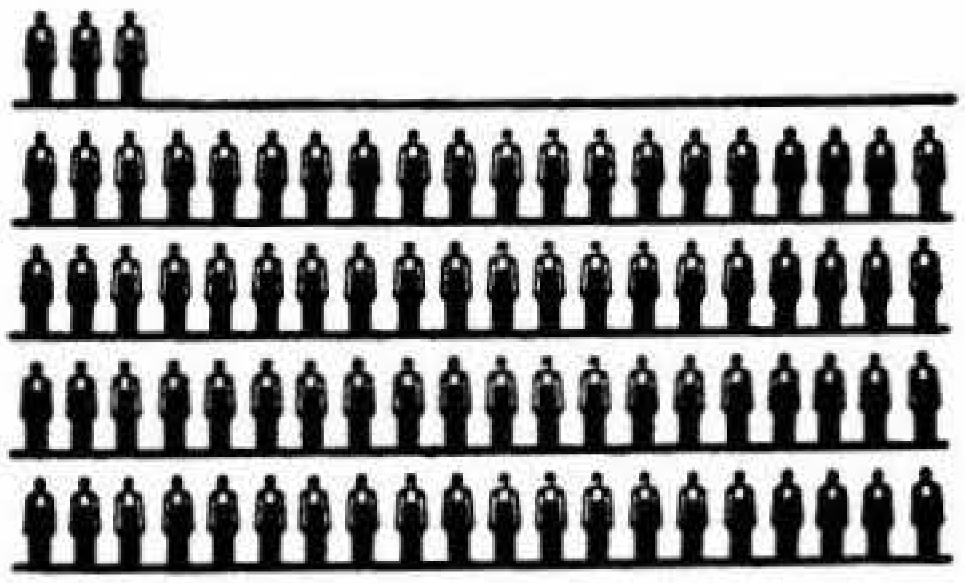

16% to **18%** Move away or die

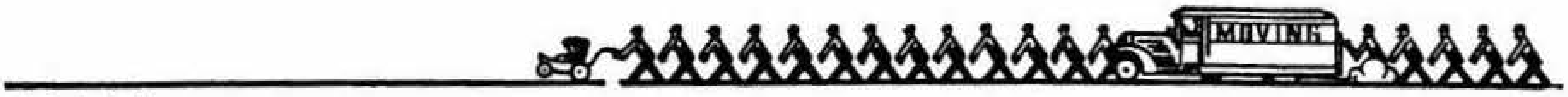

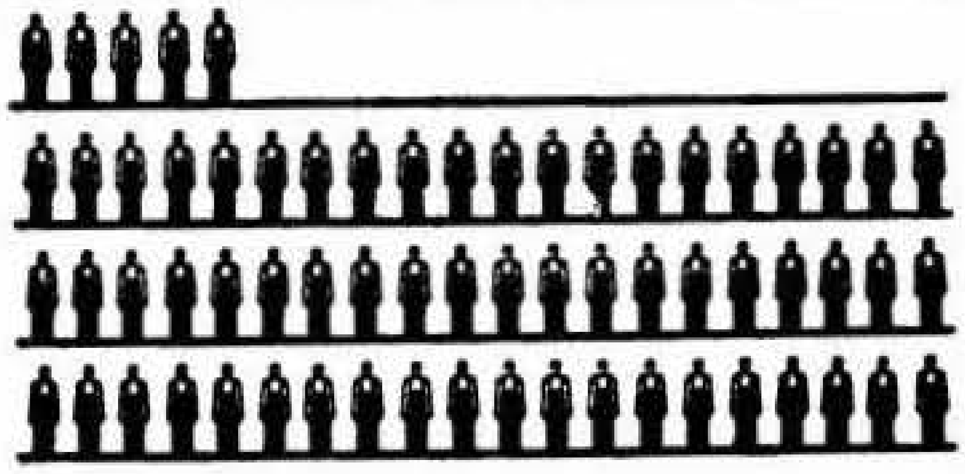

17% to **19%** "New" people move into town or reach listing age.

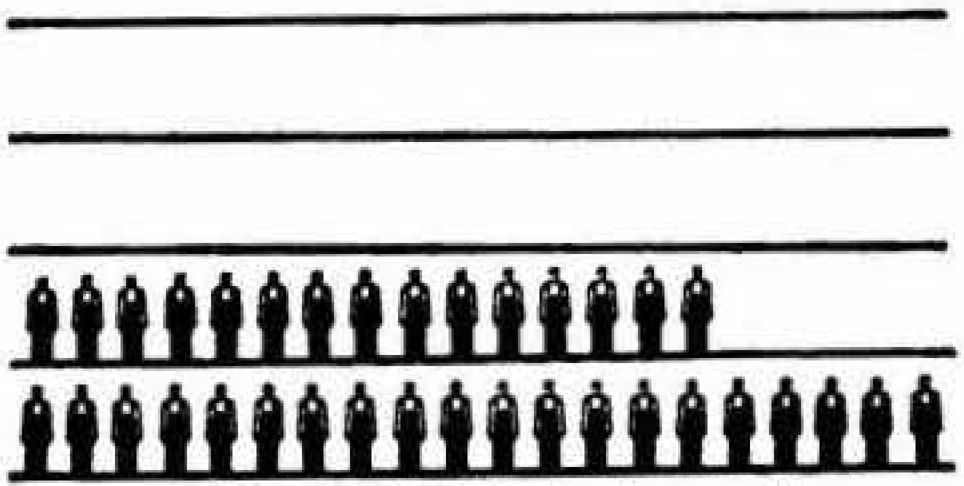

26% to **29%** More change their addresses or their jobs or some other vital fact that affects their listing.

(All that's left that's good)

Making a total of **59%** to **66%** of the People listed who have new information in some particular which can be surely found only in the **NEW DIRECTORY**

Note: These figures are from repeated checks in numerous cities and do not vary 5% in any one year.

THAT IS WHY NEW DIRECTORIES MUST BE PUBLISHED EVERY YEAR.

CLERICAL
SALES
INDUSTRIAL
SUBURBAN EMPLOYMENT SERVICE
NORMA POND HARLOW, OWNER-MANAGER
10 PLEASANT STREET • TEL. 525-3134 • EAST LONGMEADOW, MASS.
TECHNICAL
GENERAL

SPRINGFIELD SUBURBAN CLASSIFIED DIRECTORY

INCLUDING

WEST SPRINGFIELD, LONGMEADOW, AGAWAM, EAST LONGMEADOW, FEEDING HILLS, HAMPDEN, LUDLOW, NORTH WILBRAHAM and WILBRAHAM

Rapid Contacts for Sales and Service

COPYRIGHT 1963 BY THE PRICE & LEE CO.

The Classification of Headings is made in accordance with a Standard List adopted by the Association of North American Directory Publishers to secure uniformity in all Directories, and to promote convenience of reference. The * denotes headings inserted by special contract or reference to general headings.

Abbreviations — A, Agawam; ELong, East Longmeadow; FH, Feeding Hills; H, Hampden; Long, Longmeadow; Lud, Ludlow; NWilb, North Wilbraham; Wilb, Wilbraham; WSpfd, West Springfield.

ABRASIVES

Abrasives and Tools Inc 131 Wayside av WSpfd
Carborundum Company The 333 River WSpfd

*ACCOUNTANTS - CERTIFIED PUBLIC

Donovan W Leonard (315) 1537 Main Spfd Mass tel RE 4-7825
Hitchcock & Company (418) 31 Elm Springfield tel RE 2-7481

ACCOUNTANTS - PUBLIC

Bertrand Vincent J 644 Main A
Campbell Gilbert M 10 Pleasant E Long and 54 Westmorland av Long
Doyle & Murphy (104) 45 Elm WSpfd
Dudley Roy W (25) 10 Central WSpfd
Griffin Donald G 668 Rogers av WSpfd
Hall C Leslie rear 263 Elm WSpfd
Hitchcock & Company (certified) (418) 31 Elm Springfield tel RE 2-7481
Levesque Jeannette E 27 Liberty FH
Murray Francis A (10) 68 Westfield WSpfd
Reitz Claude H 299 Walnut A
Reliable Tax Keeping Systems of Springfield 3 Brainard rd N Wilb R D 1
Scovell Wellington & Company (600) 293 Bridge Springfield tel RE 4-3181
Scully Robert D (21) 10 Central WSpfd
Smith Harry W 228 Pleasant ELong
Vermes Harold J S 110 Lowell WSpfd
Vlasak James A 20 James av WSpfd
Weiss William A 68 Southworth WSpfd
Wellman Lucian L 47 Spfd Wilb R D 2

*ACCOUNTING MACHINES

NATIONAL CASH REGISTER CO The (Sales and Service) 736 State Springfield tel RE 7-4791 - See Front Cover

ACCOUNTING AND BOOKKEEPING SERVICE

Simplex Accounting Service 25 Agawam Shopping ct A
Wyatt Bookkeeping Service 42 Warren A

ACOUSTIC MATERIALS

Johnson Acoustics Inc Western av W Spfd

*ADDING MACHINES

NATIONAL CASH REGISTER CO The (Sales and Service) 736 State Springfield tel RE 7-4791 - See Front Cover

*ADDRESSING AND MAILING

BETTER LETTER SERVICE OF SPRINGFIELD INC (Typewritten Addressograph Occupant) (201) 44 Taylor Springfield tel RE 2-6205 - See Back Cover and p 45

*ADJUSTMENTS - COLLECTION

MASSACHUSETTS ADJUSTMENT BUREAU (405) 115 State Springfield tels RE 3-1051 - RE 3-5496 - See p 63

*ADMINISTRATORS

SAFE DEPOSIT BANK AND TRUST COMPANY Springfield main office 127 State tel 737-4321 Drive In Stockbridge and Willow Longmeadow 734 Bliss rd East Longmeadow 31 Maple Monson 142 Main Holyoke Central office Suffolk and Maple Race and Main Holyoke Shopping Center 253 South Fairview Memorial dr Chicopee Falls 66 Main Chicopee 124 Cabot Westover Air Force Base - See p 59

ADVERTISING - OUTDOOR

Bay State Advertising Inc 1039 Memorial av WSpfd

YANKEE PEDLAR INN
JUNCTION 202 and 5 :: DIAL JE 2-9494
Old Fashioned Food, Drink and Lodging

TENNIS COURTS
ASPHALT
DRIVEWAYS
Thomas P. Ryland Co. Inc.
LANDSCAPE CONTRACTORS
67 JAMES ST. SPRINGFIELD, MASS.
GRADING
PLANTING
MAINTENANCE
PHONE
RE 4-7943

109-115 ALLEN STREET SPRINGFIELD
BENJAMIN POWELL SONS, INC. TELEPHONE 739-2171
EAVE TROUGHS - LADDERS - ROOFING

ADVERTISING AGENCIES

Aseltine Harold C Co Inc 550 Rogers av WSpfd
Dominic R P Associates 24 Maple ct ELong
Housman Ralph Stocking Advertising 943 Suffield A R D 1
Score Sheet Advertising Service 536 N Westfield FH
Shea John J 398 Suffield A

ADVERTISING NOVELTIES

Lynmark Co 19 Oak rd Long

*ADVERTISING SERVICE - DIRECT MAIL

BETTER LETTER SERVICE OF SPRINGFIELD INC (201) 44 Taylor Springfield tel RE 2-6205 - See Back Cover and p 45

AGRICULTURAL IMPLEMENTS - MFRS

Farm Engineering and Supply Co 51 Benton NWilb R D 1

AGRICULTURAL IMPLEMENTS DEALERS

Agawam Farm Supply 300 Spfd A
Deere John Plow Co 80 Phelon av W Spfd
DiDonato Sales & Service 300 Spfd A
Northeast Agricultural Engineering Service 1102 Belchertown Lud R D 1
Tractor & Implement Sales Inc 2025 Riverdale WSpfd

AIR CONDITIONING

AGAWAM OIL CO INC (Retail) 289 Springfield Agawam tel RE 9-2409 - See p 86
LEADER ENGINEERING CO INC 61 Bliss Springfield tels RE 2-6244 and RE 2-6245 - See p 87
ROBERTS F L & CO INC (Retail) 229 Albany Springfield tel RE 3-1131 - See p 86

AIR CONDITIONING EQUIPMENT AND SUPPLIES - SALES AND SERVICE

DEE AIR CONDITIONING INC 65 Main Springfield tels RE 3-7801 - RE 3-2261 - See p 45
Duc-Pac Inc Baldwin ELong

*AIR CONDITIONING AND HEATING

SPRINGFIELD GAS LIGHT CO (Gas) Main office 35-39 State Springfield and 125 High Boston Mass Supt's office 88 Bliss Springfield tel RE 6-6321 Appliance Stores 50 Hillman Springfield 17 Center Chicopee - See p 75

AIRCRAFT ACCESSORIES AND PARTS - MFRS

Airflite Tool & Design Inc 601 Silver A R D 1

AIRCRAFT CHARTER AND RENTAL SERVICE

Agawam Springfield Seaplane Base 1000 River rd A
Northeast Airmotive Corp 1000 River rd A

ALUMINUM MFRS

Senez Edmond J 56 Burford av WSpfd

ALUMINUM PRODUCTS

POWELL BENJAMIN SONS INC (Windows Doors Awnings Canopies) 109-115 Allen Springfield tel 739-2171 - See side lines and Back Cover

ALUMINUM WARE

New England Aluminum Specialties Inc 557-559 Union WSpfd

AMUSEMENTS - PLACES OF

Haviland Pond 516 North Lud
Pine Knoll Golf Course 380 Porter rd ELong
Porters Pond Picnic Area Warren Bayer la A
Redstone Lake Redstone dr ELong
River Road Pony Golf Course 10 River rd A
Riverside Park Corp 1623 Main A
Riverside Skating Rink 1623 Main A
Spec Pond Boston rd N Wilb
Turner Park 300 Williams Long
Wilbraham Lions Club Recreational Area Boston rd N Wilb

ANIMAL HOSPITALS

Agawam Animal Hospital 204 Springfield A
North Dr Animal Hospital 572 N Main ELong

*ANNUITIES

EASTON C CLEMENT AGENCY (Specialists since 1932) 17 Elm Springfield tel RE 4-3871 - See opp inside Front Cover

*ANTIFREEZE

KERVINE GAS & OIL CO INC (236) 360 Worthington Springfield also entrance 176 Chestnut tel 733-3355 day or night - See Back Cover

ANTIQUES

Antique Center The 988 Riverdale W Spfd
Avezzie Charles 6 Southwick FH R D 1
Bertrand Vincent J 644 Main A
Fountain Kenneth J 6 North A
Hilltop Antiques 283 Bennett rd H
Morrison George E 774 Main Wilb R D 1
OLD STORROWTON TAVERN Storrowton Village West Springfield tel RE 2-4188 - See foot lines
Prairies The 84 Maple ELong
Tallman Laura V Mrs 244 Glendale rd H
YANKEE PEDLAR INN 1866 Northampton st at junction routes 202 and 5 Holyoke tel JE 2-9494 - See foot lines

APARTMENT BUILDINGS

Arms Apts Inc The 27-88 Mercury ct WSpfd
Arms Inc The 56 Mercury ct WSpfd
Bel-Air Apts 110-118 Main A
Boido Apts 1139 Westfield WSpfd
Hillside Apartments 49 North A
Ludington Court 100-130 Elm and 7-8-11-12 Ludington ct WSpfd
Maple Garden Apts Maple A
Park Avenue Apts 95 Park av WSpfd
Parkview Apts 52 Bliss WSpfd
River Vista Gardens 120-136 Main A
Sunrise Apartments & Cottages 2575 Boston rd N Wilb R D 1
West Springfield Gardens 2 Colony rd WSpfd
Worthy Park Apts 51 Worthy av WSpfd

APIARISTS

Klempa Hugh I Belchertown Lud R D 1

APPRAISERS

DRAGONE JOSEPH R & CO (Real Estate) 14 Maple Springfield tel Springfield ST 8-7365 - See top lines
MC INNIS RITA M (Real Estate) 25 Elliott Springfield tel RE 3-7726 - See Back Cover
Suzor's Appraisal Service 78 Nelson WSpfd

ARCHITECTS

Alderman & MacNeish 594 Riverdale WSpfd
Thomas Lester I 32 Sylvan pl Long

ARMORED CAR SERVICE

Springfield Armored Car Services Inc 380 Westfield WSpfd

ARMORIES

National Guard Armory Armory dr FH

ART GOODS

Palette Shop The 393 Silver A R D 1

*ARTIFICIAL LEATHER MFRS

PREMOID CORPORATION (Fiber Base) opp Front West Spfd tel 736-4554 - See p 84

ARTISTS

Catok Lottie M Mrs 45 Mayfair dr Long
Sadowski Joseph F 5 Converse Long

ARTISTS - COMMERCIAL

Bennett Donald E 26 Maple ct ELong
Corbin Arthur M 21 Merrill rd Wilb R D 2
DelPadre Phoebe K Mrs 199 Rogers av WSpfd
Hine Wadsworth C 38 Deering A
Newsome Ronald E 48 Scantic rd H
Rivkin Arthur S 340 Frank Smith rd Long
Stevens Richard C 908 Stony Hill rd Wilb R D 1

B. D. NIMS LUMBER CO.
253 BALDWIN STREET, WEST SPRINGFIELD, MASS. Tel. 732-6253
LUMBER and BUILDING MATERIALS
All Material Carried Under Cover
Est. 1917
MASON SUPPLIES
HARDWARE-PAINT

"Better Be Safe Than Sorry" INSURE WITH
PRESTON AND OLMSTEAD, INC. INSURANCE and BONDS
TEL. RE 2-5161

Tarka Stanley J 116 Meadow rd ELong
Woolley Harry E 166 Converse Long

*ARTISTS' PAPER MFRS

STRATHMORE PAPER COMPANY Front WSpfd tel 736-8301 - See p 83

ASBESTOS GOODS AND MATERIALS

Johnson Asbestos Co Western av W Spfd

ASH AND REFUSE REMOVERS

Bianchi Joseph 77 Maple rd Long
Leger Rubbish Removal Corp 120 Memorial av WSpfd
Machado Peter 534 Fuller Lud R D 1
Steve's Rubbish Service 100 EdwardA

ASSOCIATIONS CLUBS AND SOCIETIES

(Every effort has been made to have this list as complete as possible. If you know of any organization that should appear under this classification, notify us - giving name, number if any, time and place of meeting and the secretary's name and address.)

Agawam Revolver Club - Meets Wed and Fri 224 Southwick FH R D 1 Sec Robert J Sheldon 129 Elm A
Agawam Sportsman's Club - Meets 2d Wed Corey A Sec Joseph Fletcher h at Spfd
Agricultural Dept (Hampden County Improvement League) - Meets 1499 Memorial av WSpfd Sec Mrs Bertha C Kane h at FH
Agricultural Stabilization & Conservation Committee - Meets on call office 1499 Memorial av WSpfd Sec Hollis F Kane 776 N West FH
American Legion -
  Albert T Wood Post No 175 - Meets last Wed 417 Longmeadow Long Adjutant H Hayes Landon 116 Converse Long
  Edward Pease Post No 418 - Meets 2d and 4th Thurs 684 Main Wilb R D 1 Commander Stephen F Baker 424 Soule rd Wilb R D 1
  Guenther-Rowley Post No 293 Inc - Meets 1st and 3d Thurs 3 Legion ct ELong Adjutant James F Healy h at Spfd
  Post No 52 - Meets 1st and 3d Tues 111 North Lud Adjutant Albert Ouellette 68 Howard Lud
  Post No 286 - Meets 2d Sun 2823 Boston rd N Wilb R D 1 Sec Frank A Nietupski 141 Miller Lud
  West Springfield Post No 207 - Meets 1st and 3d Mon 83 Park av WSpfd Sec Lawrence Frenette 109 Birch Park cir WSpfd
  Wilson-Thompson Post No 185 Inc - Meets 2d and 4th Mon 478 Spfd A Sec John Coates h at Springfield
  Auxiliary Post No 207 - Meets 2d and 4th Tues 83 Park av WSpfd Sec Mrs Pauline Cebula 346 Morgan rd WSpfd
  Auxiliary Wilson-Thompson Post No 185 - Meets 1st and 3d Mon 484 Springfield FH Sec Mrs David King h at Spfd
  Guenther-Rowley Post No 293 Inc Auxiliary - Meets 1st and 3d Tues 3 Legion ct ELong Sec Mrs Ethel Hatt h at Spfd
  Post No 52 Ladies Auxiliary - Meets 1st and 3d Mon 111 North Lud Adjutant Mrs Alice M Roberts 31 Maple Lud
American Society of Appraisers New England Chapter - Meets 3d Wed Sec Robert Spencer 75 Edgewater rd A
Antler Club Inc - Meets on call 562 Suffield A R D 1 Sec C Aubrey Fitzgerald h at Spfd
Benevolent & Protective Order of Elks No 2174 - Meets 1st and 3d Tues 181 Park av WSpfd Sec John F Crean Jr 17 Maple WSpfd
Boy Scouts of America Inc Pioneer Valley Council Inc - Meets 1639 Riverdale WSpfd Scout Executive Russell G Exley 60 Summit av Long
Catholic Women's Club of Agawam - Meets 3d Mon Sept to May 833 Main A Sec Mrs Mildred Toczko 35 Leonard A
Colonial Club Inc - Meets 1st Mon 189 State Lud Mgr Mrs Diolinda R Fidalgo 191 State Lud
Columbus Club - Meets 2d Tues 36 King A Recording Sec Donald P Curran 81 Maple A
Companions of the Forest of America-
  Riverside Circle 297 - Meets 2d and 4th Tues 51 Park av WSpfd Sec Mrs Elsie M Sheehan h at Spfd

  Star Circle 1324 - Meets 1st and 3d Mon 51 Park av WSpfd Sec Mrs Nellie D Collins 84 Pine W Spfd
  Western Mass Officers Assn - Meets Sun Sept Nov Jan March May 51 Park av WSpfd Sec Mrs Catherine V Mourey h at Spfd
D A V Club 94 Inc - Meets every Tues 94 Holyoke Lud Sec Stanley Szlosek 37 Howard Lud
Dante Club The - Meets Wed 22 Baldwin WSpfd Sec Antonio A Vancini h at Spfd
Eastern States Farmer's Exchange Inc - Meets 3d Tues in Feb 26 Central WSpfd Clk of Corp William D Milsop 236 S Westfield FH
Emanuel Victor 3d Society - Meets 1st Sun 33 Highland av A Sec Charles J Montagno 43 Highland av A
F S F - Meets Sun Federated Community Church H Sec Linda Hill 334 Chapin rd H
Feeding Hills Country Club Inc - Meets yearly 128 Southwick FH R D 1 Sec Mrs Nina Stevens h at Spfd
Forty Club - Meets Fri 1025 Elm W Spfd Sec Samuel Andrews h at Spfd
Four-H Club - Meets 1499 Memorial av WSpfd Sec Mrs Rachel Knight 179 Nelson WSpfd
French American Club of Ludlow Inc - Meets Sun 82 Cady Lud Sec Joseph Beauregard 283 Chapin Lud
Golden Age Club of W Spfd - Meets every Tues Y M C A WSpfd Sec Florence B Wight 7 Neptune av W Spfd
Gremio Lusitanio Club - Meets on call 385 Winsor Lud Pres John Lage h at Indian Orchard
Gremio Lusitanio Club Ladies Auxiliary - Meets on call 385 Winsor Lud Sec Anna Santos 12 Bristol Lud
Hampden County Farm Bureau - Meets annually 1499 Memorial av W Spfd Chief Sec Mary Carlon 81 Maple WSpfd
Hampden County Fruit Growers Assn - Meets 1st Wed in Dec 1499 Memorial av WSpfd Sec G Everett Wilder 444 Rogers av WSpfd
Hampden County Improvement League and Trustees for County Aid to Agriculture - Meets on call 1499 Memorial av WSpfd Mgr Dir Albert H Fuller 656 Center Lud R D 1
Havlicek Karel Society - Meets 2d Thurs 83 Park av WSpfd Sec William D Voyik 1532 Westfield WSpfd
Home Bureau (Hampden County Improvement League) - Meets 1499 Memorial av WSpfd Sec Mrs Jeannette A Mansfield 47 Irving WSpfd
Independent Order of Odd Fellows -
  Avket Rebekah Lodge No 189 - Meets 2d and 4th Mon 51 Park av WSpfd Recording Sec Mrs R Hazel Sheldon 90 Hampden WSpfd
  Golden Rod Lodge M U - Meets 2d Wed 51 Park av WSpfd Sec Mrs Annie F Meffen h at Spfd
  Patriarchs Militant Canton Spfd No 23 - Meets 3d Wed 51 Park av W Spfd Sec Horace G Moulton h at Spfd
  Patriarchs Militant Canton Spfd No 23 Ladies Auxiliary - Meets 3d Wed 51 Park av WSpfd Sec Mrs Ann Rich h at Chicopee
  Tekoa Lodge No 138 - Meets Fri 51 Park av WSpfd Recording Sec Walter M Nagle 89 Meadowbrook av WSpfd
  Avket Rebekah Lodge Post Noble Grands Club - Meets 2d Wed 51 Park av WSpfd Sec Mrs R Hazel Sheldon 90 Hampden WSpfd
Italian American World War Veterans Sisto-Lombardo Post No 64 - Meets last Fri 213 Vineland av ELong R D 2 Sec Samuel Zucco h at Spfd
Italian Social Club - Meets 2d Tues 16 Canterbury Lud Sec Angelo M Fioramanto 37 Canterbury Lud
Italian Sporting Club - Meets last Wed 349 Cooper A Sec Louis F Magagnoli 102 Birch Park cir WSpfd
Knights of Columbus -
  Council No 4306 - Meets 2d and 3d Mon Baldwin ELong Recording Sec Robert J Picknally 36 Melvin av ELong
  Ludlow Council No 3535 - Meets monthly 534 North Lud Sec Theodore S Musznski 126 E Akard Lud
  Unity Council No 2212 - Meets 2d and 4th Thurs 54 Park av WSpfd Sec Thomas C Fitzgerald 116 Hillside av WSpfd
Labor Organizations -
  Brotherhood of Enginemen & Firemen Merrick Lodge 563 - Meets 3d Thurs 51 Park av WSpfd Sec Harold A Walton 69 Lathrop W Spfd
Brotherhood of Locomotive Engineers Division 63 - Meets 1st Wed 51 Park av WSpfd Sec Ralph H Miller 281 Lancaster av WSpfd
Brotherhood of Railroad Trainmen Pioneer Lodge 238 - Meets 4th Wed 51 Park av WSpfd Sec James McCarthy h at Chicopee
International Assn of Machinists W Spfd Lodge No 1730 - Meets 1st and 3d Wed 51 Park av WSpfd Sec Mrs Christine L Norris 190 Great Plains rd WSpfd
International Union of Electrical Radio and Machine Workers of America CIO Local 288 - Meets 1st Mon 30 Stony Hill rd Wilb Sec Mrs Lucille F Flebotte 51 Kendall Lud R D 1
Order Railroad Conductors Div 642 - Meets 3d Mon 51 Park av WSpfd Sec Ralph N McCarroll 227 Piper rd WSpfd

FORBES & WALLACE . . SHOPPING CENTER FOR WESTERN NEW ENGLAND

ASSOCIATIONS CLUBS AND SOCIETIES
(CONTINUED)

  Brotherhood of Locomotive Engineers City of Homes Div No 61 Auxiliary - Meets 1st and 3d Thurs 51 Park av WSpfd Sec Mrs Lena R Clark 162 City View av WSpfd
  Brotherhood of Railroad Trainmen Mayflower Lodge 490 Auxiliary - Meets 4th Thurs 51 Park av W Spfd Sec Mrs Beulah M Shutt 11 Ludington ct WSpfd
Ladies Aid Society (day) - Meets 1st Tues Federated Community Church H Sec Mrs Helen S Dickinson 434 Chapin rd H
Ladies Aid Society (night) - Meets 1st Tues Federated Community Church H Sec Mrs Betty A Miller 17 Ridgeway rd H
Lions Club of East Longmeadow - Meets 2d and 4th Wed 175 Mapleshade av ELong Sec Royal K Southwick 25 Mapleshade av ELong
Lions Club of Hampden - Meets 1st and 3d Wed V F W Hall Main H Sec Theodore Ballard North rd H
Lions Club of Ludlow - Meets monthly StAndrew's Church Long Sec Philip J Raymond 170 Ridgeview cir Lud
Lions Club of West Springfield - Meets 1st and 3d Tues 51 Park av WSpfd Sec Philip A Harlow 48 Oakland WSpfd

Little Sun Valley Skating Club Inc - Meets on call 456 Prospect av W Spfd Pres Anthony J Sassa h at Indian Orchard
Longmeadow Country Club - Meets annually in Dec Shaker rd Long Sec Ernest Beng 190 Rugby rd Long
Longmeadow Historical Society - Meets annually in Oct rear 699 Longmeadow Long Sec Mrs Jessie G Goodman 679 Longmeadow Long
Longmeadow Woman's Club - Meets semi-monthly Oct to May 735 Longmeadow Long Sec Mrs Margaret S Tufts 16 Meadowbrook rd Long

Ludlow Boys and Girls Club Inc - Meets on call 12 Chestnut Lud Executive Dir David W Armstrong Jr 663 Stony Hill rd Wilb R D 2
Ludlow Country Club Inc - Meets on call off East Lud Sec Ida R Quaglini 16 Kendall Lud R D 1
Ludlow Fish & Game Club Inc - Meets 3d Tues off 470 Chapin Lud Pres Manuel Nunes 329 East Lud
Ludlow Girls Club - Meets on call 12 Chestnut Lud Dir Mrs Eleanor Bennett 361 Miller Lud
Ludlow Square Dance Club - Meets 12 Chestnut Lud Co-Chairman Richard K Torrey Birch pt Lud

Marchegian Club Inc - Meets Wed 22 Hunt A Sec Enrico Genga h at Springfield
Mascagni Social Club - Meets on call 29 King A Sec Armando Rovelli 20 Valley A
Masonic -
  Brigham Lodge A F & A M - Meets Tues 55 Winsor Lud Sec William E Ehlers 48 Chapin cir Lud
  Charles C Spellman Lodge A F & A M - Meets 1st Mon 21 Shaker rd ELong Sec Richard A Clark 168 Hampden rd ELong
  Corona Chapter No 205 O E S - Meets 1st and 3d Wed 21 Shaker rd ELong Sec Mrs Elizabeth Johnson 29 Elm ELong
  Eastern Star - Meets 1st Mon 735 Longmeadow Long Sec Mrs Marjorie M Pitkat 1435 Longmeadow Long
  James W Hannum Chapter No 150 O E S - Meets 2d and 4th Wed 55 Winsor Lud Sec Mrs Alice Hendershon h at Belchertown
  Mount Orthodox Lodge A F & A M - Meets 1st Tues 732 Elm WSpfd Sec Henry O Allen 35 Rochelle WSpfd

  Newton Lodge - Meets 1st Wed United Church Parish House Main Wilb Sec Frederick M Cohn 16 Hunting la Wilb
  Order of DeMolay Brownstone Chapter - Meets 1st and 3d Tues 21 Shaker rd ELong Sec J Stewart Bosworth 45 Norwood dr ELong
  Order of Rainbow Girls E Long Assembly - Meets 2d and 4th Wed 21 Shaker rd ELong Sec Barbara Ogilvie 103 Pleasant E Long
  Order of Rainbow Girls Ludlow Assembly - Meets 2d Tues 55 Winsor Lud Sec Sheryl Bolaski 59 White Lud
  West Springfield Chapter No 144 O E S - Meets 2d and 4th Wed 732 Elm WSpfd Sec Mrs Ruth H Sargent 81 Wilder ter WSpfd
  Wilbraham Chapter 214 O E S - Meets 2d Mon Woodland Dell rd Wilb R D 2 Worthy Matron Mrs Mabel W Woods 680 Ridge rd N Wilb R D 1
  Wilbraham Chapter No 214 O E S - Meets 2d Mon Masonic Temple Woodland Dell rd Wilb RD 2 Sec Mrs Avis B Ryder h at Palmer
Masonic Hall Assn - Meets on call 21 Shaker rd ELong Sec Ray S Jones 25 Edmund ELong
Massachusetts National Assn of Power Engineers Walter H Damon Assn No 4 - Meets Wed 108 Park WSpfd Sec Edward J Magiera h at Spfd
Massachusetts Society for the Prevention of Cruelty to Animals - Meets 177 Whitney Lud Prosecuting Officer A Roland Helberg 177 Whitney Lud
Mawaga Sporting Club Inc - Meets 2d Tues Warren Boyer la A R D 1 Sec Alfred J Hebert 1152 Main A
Men's Club - Meets on call Federated Community Church H Sec William G Ertel Jr 116 Sessions dr H
Moses Horace A Foundation Inc - Meets (23) 10 Central WSpfd Treas Bradley E Stafford 597 Rogers av WSpfd
New England Milk Producers Assn - Meets 958 Riverdale WSpfd Dist Mgr Orrin P Beebe 97 Meadowbrook av WSpfd
Order Scottish Clans Clan McLennan No 178 - Meets 1st and 3d Mon 55 Winsor Lud Sec Norman W Martin 44 Richmond rd Lud
Out Post Club - Meets 2d Tues 90 Birch av ELong R D 2
Parent Teachers Assns -
  Junior High School - Meets 2d Wed Oct to May 811 Longmeadow Long Sec Mrs Jean S Chamberlain 25 Arlington rd Long
  Birchland Park School - Meets 1st Tues 50 Hanward Hill ELong Sec Mrs Ernestine Parks 52 Maple ELong
  Center School - Meets 3d Tues Oct to June 37 School ELong Sec Mrs Muriel I McNulty h at Springfield
  Hampden - Meets 3d Tues Hampden Elementary School Cafeteria Sec Mrs Mary R Belmer 26 Crestwood la H
  Mapleshade School - Meets 4th Tues 175 Mapleshade av ELong Sec Cora H Douglas 106 Meadow rd ELong
  Memorial School - Meets once a month Sept to June Memorial School Main Wilb R D 2 Sec Mrs Elizabeth A Kmetz 18 Colonial rd Wilb
  Norway Street School - Meets 3d Tues 32 Norway Long Sec Russell E Canora 98 Lincoln pk Long
  Pines School - Meets monthly Sept to June at school Stony Hill rd N Wilb IOPO Sec Mrs Agnes M Giokas 46 Brainard rd N Wilb R D 1
  Pleasant View School - Meets 2d Tues Oct to June 328 N Main E Long Sec Mrs James Cunningham 7 Anne ELong
  Stony Hill School - Meets once a month Sept to June Stony Hill School Stony Hill rd Wilb R D 2 Sec Mrs Doris D Henley 14 Hunting la Wilb R D 2
Patrons of Husbandry -
  Community Grange No 382 - Meets 1st and 3d Tues N West FH R D 1 Sec Florence Blish 42 Norman ter FH

  E Longmeadow Grange No 152 - Meets 2d and 4th Thurs 30½ Somers rd ELong Sec Mrs Gertrude E Bumpus 36 Grove av E Long
  Hampden Grange No 411 - Meets 2d and 4th Tues V F W Hall Main H Sec Mrs Alice H Fuller 263 Scantic rd H
  Ludlow Grange No 179 - Meets 1st and 3d Mon 179 Church Lud R D 1 Sec Mrs Marion B Roberts Lyons R D 1
  West Springfield Grange - Meets 1st and 3d Wed 83 Garden WSpfd Sec Arthur H Greaves 40 Adrian av WSpfd
  Wilbraham Grange No 153 - Meets 2d and 4th Wed except Oct Nov Dec 1st and 3d Thurs 487 Main Wilb Sec Mrs Evelyn L Bliss 1004 Main Wilb
Pioneer Valley Association of Quarter Midget Racers - Meets on call rear 573 Piper rd WSpfd Sec Mrs Gladys M Allen 84 Sagamore rd W Spfd
Pioneer Valley Caged Bird Assn Chapter No 12 - Meets 2d Tues 51 Park av WSpfd Sec Emil G Mottle 69 Bridge WSpfd
Pioneer Valley Sportsmen's Club - Meets off 101 Sikes av WSpfd
Pioneer Valley Yacht Club - Meets Anthony rd Long Commodore Bernard Glazier h at Spfd
Polish American Citizens Club Inc - Meets 2d Fri 299 East Lud Sec Richard Podasek 72 Stevens ter Lud
Polish American Club - Meets 2d Wed Southwick FH R D 1 Sec Bronislaw J Presz 732 Mill FH R D 1
Polish American Veterans Club Inc - Meets 3d Sun 30 Stony Hill rd Wilb Sec Joseph S Motyl 20 Dalton N Wilb IOPO
Polish Women's Citizens Club - Meets 1st Mon 297 East Lud Sec Mrs Mary J Szlosek 82 Highland av Lud
R A H - Meets 2d Tues 38 North rd H Sec Mrs Janet Acorn 73 Sessions dr H

MUTUAL INSURANCE AGENCY OF SPRINGFIELD, INC.
LOW COST HOME INSURANCE
145 STATE STREET, SPRINGFIELD 3, MASS. Call RE 4-8263
MUTUAL ASSURANCE

Ramapogue Historical Society - Meets annually 1st Tues in June 70 Park av WSpfd Pres Ida J Hubbell 20 Granger pl WSpfd
Republican Town Committee - Meets 625 Main H Sec Mrs Elsie W Therrien 253 Bennett rd H
Rotary Club of W Spfd - Meets Tues Old Storrowton Tavern WSpfd Sec Stanley N Johnson 307 Lancaster av WSpfd
StAnthony Society Inc - Meets on call 646 Spfd FH M D 1 Pres Anthony DeDonato 300 Spfd A
StJean de Baptiste D'Amerique Conseil Desrochers 308 - Meets 3d Wed members homes Pres Mrs Marie A Tetrault 39 Oak Lud
StMary's Catholic Woman's Club - Meets 2d Mon StMary's Church H Sec Mrs Ida M Lamb 15 Northview ter H
StMary's Guild - Meets 1st Wed 735 Longmeadow Long
Salvation Army Hampden Service Unit - Meets annually Oct homes of members Sec Mrs Dorothy B Hill 334 Chapin rd H
Springfield Hockey Assn Inc - Meets 1299 Memorial av WSpfd Sec James S Bulkley h at Springfield
Springfield Yacht & Canoe Club - Meets on call 1210 River rd A Sec Arthur A Arnold Jr 22 Warren ter Long
Stevens Memorial Boys Club - Meets on call 12 Chestnut Lud Dir Joseph A Ross 767 Chapin Lud
Tatham Hill Social Club - Meets 1st and 3d Fri 80 Clyde av WSpfd Sec Raymond N DiStefano 89 Audubon av WSpfd
Unitarian-Universalist Connecticut Valley District The - Meets on call 1661 Longmeadow Long Executive Sec Rev Glenn O Canfield h at Westfield
United Order of the Golden Cross Liberty Commandery No 1030 - Meets 1st Tues 51 Park av WSpfd Sec Stanley K Dimock h at Spfd
Unity Athletic Club - Meets 1st and 3d Mon 2 Hampshire Lud Sec Mitchell J Kogut 56 Haviland Lud
VanHorn Social Club - Meets 2d Tues 185 Bridge WSpfd Sec James E Gregory h at Chicopee
Verdi Club - Meets on call 76 Chapin WSpfd Sec Randolph J Bertocchi Jr 41 E School WSpfd
Veterans of Foreign Wars -
  Agawam Post No 1632 - Meets 2d 3d and 4th Mon off 194 South A R D 1 Commander Russell E Baker 116 Adams A R D 1
  Barcomb-Trowbridge Post 6714 - Meets 1st Mon 764 Riverdale W Spfd Adjutant John E Baker 56 Garden WSpfd
  Frank W Ackerman Post No 3236 - Meets 1st and 3d Tues 383 Winsor Lud Sec Felix S Kulig 223 Chapin Lud
  Pat Ledoux Post 9397 - Meets 3d Tues Main H Commander Howard C Stevens 121 Harmon av WSpfd
  Auxiliary to Pat Ledoux Post 9397 - Meets Main H Sec Mrs Minnie A Burt 390 Main H
  Frank W Acherman Post 3236 Ladies Auxiliary - Meets 2d and 4th Tues 383 Winsor Lud Sec Mrs Julia Kulig 223 Chapin Lud
Veterans of World War I -
  Walter S Kerr Barracks No 396 Inc - Meets 2d and 4th Tues St David's Parish Hall Springfield FH Sec Charles Chandler h at Spfd
  Walter S Kerr Barracks No 196 Inc Auxiliary - Meets 4th Tues St David's Parish Hall Springfield FH Commander Evelyn LaVoice 74 Springfield A
West Springfield Chamber of Commerce - Meets monthly 110 Elm W Spfd Sec Allan L Baiardi 180 Poplar av WSpfd
West Springfield Community Young Men's Christian Assn - Meets 7 Upper Church WSpfd Executive Sec Harold H Rafuse 51 Robinson rd W Spfd
West Springfield Fish & Game Club - Meets 1st Mon off 176 Garden FH M D 2 Sec William R Higgins 175 Senator av A
West Springfield Neighborhood House Assn - Meets 2d Mon 647 Main W Spfd Executive Dir Katherine V Long h at Spfd
Western Mass Beagle Club Inc - Meets off Holyoke n Kendall Lud
Wilbraham Country Club - Meets on call Stony Hill rd Wilb R D 1 Sec Ernest W Carman h at Spfd
Wilbraham Lions Club - Meets 2d and 4th Thurs Belli's Restaurant N Wilb Pres William Sullivan Jr 19 Old Orchard rd Wilb R D 2
Wilbraham Women's Club - Meets 2d Thurs Oct to May United Church Parish House Main Wilb Sec Mrs Doris T Low 558 Glendale rd N Wilb R D 1
Woodland Park Garden Club - Meets 2d Tues at homes of members Sec Mrs Jean E Snow 97 Sessions dr H
Yola Guild - Meets 4th Mon Federated Community Church H Sec Mrs Victoria G Rich 721 Main H
Young Men's Christian Assn Agawam Branch - Meets 337A Walnut A Dir K Zaven Vorperian 44 Silver Lake dr A
Youth Crusaders - Meets Sun Federated Community Church H Sec Susan Squire 12 Edward H

AUCTIONEERS

Auction Hall rear 485 Spfd A
Bready's House of Auctions 2957 Boston rd N Wilb R D 1
Donnelly Philip E 119 Chestnut WSpfd
Gloth Hyman 23 Laurel la Long
Larro's Auction Centre 2442 Boston rd N Wilb R D 1
Moore Walter E 50 Belmont Lud

AUTHORS AND COMPOSERS

French D Gillette Mrs 29 Sunset la Long

*AUTO COURTS AND MOTELS

(See Motels)

*AUTOMATIC PACKAGING MACHINERY MFRS

PACKAGE MACHINERY CO 330 W Chestnut ELong tel LA 5-3381 - See p 80

AUTOMOBILE ACCESSORIES AND PARTS - RETAIL

Agawam Speed Equipment 1508 Main A
Car-Tools 28 Soule rd Wilb R D 1
City Spring & Brake Corp 32 Century A
DeForge's Motor Service 750 Spfd FH
Eaton's Auto Parts 650 N Main ELong
Feeding Hills Auto Parts 1214 Spfd FH
HAMPDEN DODGE INC 648 State Springfield tel 734-8251 - See Back Cover
Perry Auto Supply 338 Westfield W Spfd
Springfield Muffler Co 518 Memorial av WSpfd
Springfield Tire and Brake Store Inc 218 Memorial av WSpfd
West Springfield Auto Parts Inc 945-947 Main WSpfd
Western Auto Associate Store 377 Walnut st ext A

AUTOMOBILE ACCESSORIES AND PARTS - WHOLESALE AND JOBBERS

CARPARTS INC (Chrysler Corp Products Parts) 135 Hickory Springfield tel Springfield RE 7-0247 - See p 51

*AUTOMOBILE BATTERIES

CARPARTS INC (Mopar) 135 Hickory Springfield tel Springfield RE 7-0247 - See p 51

AUTOMOBILE BODY MFRS

Riverdale Auto Body 806 Elm WSpfd

AUTOMOBILE BODY AND FENDER REPAIRING

A & A Auto Body 52 Baldwin WSpfd
Arnold's Auto Body Service 400 Main WSpfd
C T's Auto Body Co 1779 Main A
Custom Auto Body 65 Maple ELong
Cuthbert's Auto Body 5 Holyoke Lud
Dan's Auto Body 330 Sewall Lud
Eagle Auto Body 92 Ramah cir A
Ed's Auto Body rear 1107 Memorial av WSpfd
Jerry's Auto Body 163 Norman W Spfd
JONES RALPH D INC 721 Worthington Springfield tel 781-1820 - See p 49
Luzi's Auto Body 2650 Boston rd N Wilb
ORR STERLING A INC 10 Mill Springfield tel RE 7-2664 - See Back Cover
Paul's Auto Body 10 S Boulevard W Spfd
Ray's Auto Body 40 Shaker rd ELong
ROGERS AUTO BODY SHOP 121 West av Lud tel LI 3-4446 - See p 51
SARAT MOTOR SALES BODY SHOP (Sarat Motor Sales) 274 Springfield (Sarat Cor) A tels RE 3-3902 - ST 8-9668 - See Front Cover
Tommy's Auto Body 347 Elm ELong
Walt's Auto Body 224 Main H
West Side Auto Body Inc 8 Mulberry WSpfd

AUTOMOBILE DEALERS - PASSENGER CARS

AUTOMOBILE SALES COMPANY Main office and showroom 95-117 Liberty Springfield tel 737-1101 Used Car Annex at 1608 State Springfield tel RE 4-2251 - See p 49
BALISE CHEVROLET CO 603 Columbus av Springfield tel Springfield ST 5-1311
BEAULIEU CHEVROLET INC 707 State Springfield tel 732-2331 - See p 47
Berselli Sales Inc 380 Main Wilb
Cicotte Import Motors Inc 1615 Riverdale WSpfd

CUNNINGHAM LIVERY Inc.
CHAUFFEUR DRIVEN Cadillac LIMOUSINES
EST. 1923
38 MILL ST. SPRINGFIELD, MASS.
Tel. ST 8-4558
WEDDINGS – PRIVATE PARTIES – FUNERALS
PRIVATE LIVERY FOR ALL OCCASIONS
LOCAL OR LONG DISTANCE – 24 HR. SERVICE

A. C. White, Jr., Realtor
Real Estate - Rentals - Appraisals
496 BRIDGE. SPRINGFIELD • RE 2-5109

Albert C. White, Jr., Inc.
"Complete Insurance Service"
496 BRIDGE. SPRINGFIELD • RE 2-5109

CURRAN-JONES, INC. • • *Funeral Home* TELEPHONE 736-7742
109 MAIN STREET WEST SPRINGFIELD

AUTOMOBILE DEALERS — PASSENGER CARS (CONTINUED)

CITY RAMBLER 630 Main Springfield tel 781-2300 - See p 50
DE PALMA MOTOR SALES CO 959 Springfield (Feeding Hills) A tel ST 5-1327 - See top lines and p 50
HAMPDEN DODGE INC 648 State Springfield tel 734-8251 - See Back Cover
JONES RALPH D INC (Volkswagen) 721 Worthington Springfield tel 781-1820 - See p 49
KELLEHER & MIXER INC 464 St James av Springfield tel RE 3-3116 - See p 48
Leader Chevrolet Co Inc 675 Memorial av WSpfd
MUTUAL FORD INC 1497-1515 State Springfield tel ST 8-4526 - See p 50
ORR STERLING A INC (Cadillac) 10 Mill Springfield tel RE 7-2664 - See Back Cover
Pat Distributing Co 2445 Boston rd N Wilb R D 1
Potter Sports Cars 590 N Main ELong
SARAT MOTOR SALES 250 Springfield (Sarat Cor) A tels ST 8-9668 - RE 3-3902 - See Front Cover
Suburban Chevrolet 195 S Westfield FH

AUTOMOBILE DEALERS - USED CARS

Auto Sales 721 Spfd FH
Automobile Distributors Inc 306 Memorial av WSpfd
B & D Motors Inc 138 Westfield W Spfd
BEAULIEU CHEVROLET INC 707 State Springfield tel 732-2331 - See p 47
Cassella's Auto Sales 915 Memorial av WSpfd
CITY RAMBLER 630 Main Springfield tel 781-2300 - See p 50
Crosier Motor Sales 607 N Main E Long
Eastern Auto Sales 1312 Memorial av WSpfd
Ernie's Motor Sales 230 Memorial av WSpfd
HAMPDEN DODGE INC 648 State Springfield tel 734-8251 - See Back Cover
Hilltop Sales and Service 1333 Westfield WSpfd
Hoot's Auto Sales 55 Exposition ter W Spfd
JONES RALPH D INC 721 Worthington Springfield tel 781-1820 - See p 49
KELLEHER & MIXER INC 464 St James av Springfield tel RE 3-3116 - See p 48
Lovatt's Auto Sales 631 N Main ELong
Milton Ted Select Cars 565 Memorial av WSpfd
Nuger Sales & Service Inc 518 Memorial av WSpfd
ORR STERLING A INC 10 Mill Springfield tel RE 7-2664 - See Back Cover
Real Value Cars 959 Memorial av W Spfd
West Springfield Motors Inc 400 Memorial av WSpfd
Wiley George F Inc 179 N Main E Long
Willard's Used Cars 251 West Lud
Zabek Motor Sales 425 North Lud

AUTOMOBILE DRIVING INSTRUCTION

Dreyer Auto School 3 Baldwin ELong
Elm Auto School 690-692 Main WSpfd

*AUTOMOBILE FINANCING

VALLEY BANK AND TRUST COMPANY Downtown Springfield offices Main office 1351 Main tel ST 5-5841 Main and Bridge Drive-In Bank off New Installment Loan Annex 69 Market Westfield office 30 Elm Northside branch 82 North Elm branches Agawam Agawam Shopping Center East Springfield opposite Westinghouse Forest Park at the "X" Indian Orchard Main Corner of Pinevale Liberty Heights Liberty and Carew Longmeadow Edgewood av and Longmeadow North Main Main and Grace Pine Point Boston rd at Seymour Plaza Springfield Shopping Plaza Sixteen Acres Sixteen Acres Shopping Center West Springfield Century Shopping Center Winchester Square Winchester Square - See p 55

AUTOMOBILE GARAGES
(See also Automobile Repairing)

Elm Garage 235 Park av WSpfd
Exposition Service Garage 634 Main A
Park Garage 75 Union WSpfd

*AUTOMOBILE INSURANCE

MAC DONALD & JOHNSON INC (607-612) 1387 Main Spfd tel RE 6-5461 - See Back Cover
PALMER GOODELL & KEENEY (708) Third Natl Bank Bdg 1387 Main Spfd tel RE 6-2796 - See Front Cover
POND INSURANCE AGENCY 792 Main A tel ST 8-7393 - See top lines
PRESTON & OLMSTEAD INC (310) 120 Maple Springfield tel RE 2-5161 - See top lines

AUTOMOBILE PAINTERS

ROGERS AUTO BODY SHOP 121 West av Lud tel LI 3-4446 - See p 51

*AUTOMOBILE PARTS AND ACCESSORIES - RETAIL

AUTOMOBILE SALES COMPANY Main office and showroom 95-117 Liberty Springfield tel 737-1101 Used Car Annex at 1608 State Springfield tel RE 4-2251 - See p 49

AUTOMOBILE RADIATOR REPAIRERS

Riverdale Radiator & Welding 1433 Riverdale WSpfd

AUTOMOBILE RENTING

CUNNINGHAM LIVERY INC 38 Mill Springfield tel ST 8-4558 - See side lines

AUTOMOBILE REPAIRING

A & S Garage 575 East Lud
Al's Auto Service 650A N Main ELong
Al's Hydramatic Service 420 N Main ELong
AUTOMOBILE SALES COMPANY Main office and showroom 95-117 Liberty Springfield tel 737-1101 Used Car Annex at 1608 State Springfield tel RE 4-2251 - See p 49
Basile Peter J 117 Vineland av ELong R D 2
BEAULIEU CHEVROLET INC 707 State Springfield tel 732-2331 - See p 47
Borkowski's Garage rear 204 Garden FH M D 2
Caldon Francis J 842 Main WSpfd
Clutch and Friction Service 235 Union WSpfd
Cooley's Garage 1154 Spfd FH
Cyril's Auto Repair 48 Maple ELong
Eastern Auto Body 37 Norman WSpfd
Foti Auto Repairs 630 N Main ELong
Frank's Auto Service 2822 Boston rd N Wilb R D 1
HAMPDEN DODGE INC 648 State Springfield tel 734-8251 - See Back Cover
J & B Automotive rear 94 Westfield WSpfd
Knowlton's Garage 317 Somers rd E Long R D 1
Leganza's Garage 1985 Boston rd N Wilb R D 1
Marini Auto Service 201 N Main E Long
Oaks Motor Co 430 North Lud
ORR STERLING A INC 10 Mill Springfield tel RE 7-2664 - See Back Cover
Pat's Auto Repair Service 179 Bosworth WSpfd
Pete's Garage rear 300 Spfd A
Richmond Joe & Co Inc 87 Ramah cir S A
Ruelle David H 218 Union WSpfd
Sam's Auto Service 65 Exposition ter WSpfd
SARAT MOTOR SALES 250 Springfield (Sarat Cor) A tels ST 8-9668 - RE 3-3902 - See Front Cover
Stansfield's Service Center 497B Spfd A
Stone's Garage 977 Main WSpfd
West Side Auto Repairs 811 Memorial av WSpfd
Wheeler's Garage Railroad av N Wilb R D 1
Winnie's Auto Service 410 Longmeadow Long

*AUTOMOBILE SALES AND SERVICE

HAMPDEN DODGE INC (Dodge) 648 State Springfield tel 734-8251 - See Back Cover

AUTOMOBILE SEAT COVER DEALERS

Rayco 92 Memorial av WSpfd

*AUTOMOBILE SIGHT SEEING CARS

CUNNINGHAM LIVERY INC 38 Mill Springfield tel ST 8-4558 - See side lines

AUTOMOBILE TRAILER REPAIRING

Zilch Frederick J 23 Wenonah dr Lud

BPS **SPRINGFIELD IMPERIAL INC.**
IMPERIAL *Washable* WALLPAPERS
486 BRIDGE ST. TEL. RE 3-4111 SPRINGFIELD, MASS.
Kyanize PAINTS

AUTOMOBILE TRAILERS - DEALERS

Romer of Kansas Distributors 307 North Lud

AUTOMOBILE TRIMMERS AND TRIMMINGS

Just Rite Auto Trim Co 1392 Memorial av WSpfd

AUTOMOBILE WASHING AND POLISHING

Mr Car Wash 311 Walnut A
West Side Car Wash Inc 886 Main W Spfd

AUTOMOBILE WRECKERS

Al's Auto Wrecking 36 Allen ct H

*AUTOMOBILES

CADILLAC MOTOR CARS Sterling A Orr Inc distributors 10 Mill Springfield tel RE 7-2664 - See Back Cover
CHEVROLET MOTOR CARS (and Trucks) Beaulieu Chevrolet Inc dealers 707 State Springfield tel 732-2331 - See p 47
CHRYSLER AUTOMOBILES Kelleher & Mixer Inc sales and service 464 StJames av Springfield tel RE 3-3116 - See p 48
CORVAIR MOTOR CARS Beaulieu Chevrolet Inc dealers 707 State Springfield tel 732-2331 - See p 47
CORVETTE MOTOR CARS Beaulieu Chevrolet Inc dealers 707 State Springfield tel 732-2331 - See p 47
DODGE MOTOR CARS Hampden Dodge Inc authorized dealers 648 State Springfield tel 734-8251 - See Back Cover
FORD MOTOR CARS (and Trucks) authorized dealers Automobile Sales Company - The Ford Corner 95-117 Liberty Springfield tel 737-1101 Used cars 1608 State Springfield tel RE 4-2251 - See p 49
FORD MOTOR CARS (and Trucks) Mutual Ford Inc sales and service 1497-1515 State Springfield tel ST 8-4526 - See p 50
FORD MOTOR CARS (and Trucks) authorized sales and service Sarat Motor Sales 250 Springfield (Sarat Cor) A tels ST 8-9668 - RE 3-3902 - See Front Cover
PLYMOUTH AUTOMOBILES Kelleher & Mixer Inc sales and service 464 StJames av Springfield tel RE 3-3116 - See p 48
THUNDERBIRD SALES & SERVICE Mutual Ford Inc 1497-1515 State Springfield tel ST 8-4526 - See p 50

VOLKSWAGEN MOTOR CARS Ralph D Jones Inc authorized dealers 721 Worthington Springfield tel 781-1820 - See p 49

*AWNINGS - ALUMINUM

GENERAL ALUMINUM PRODUCTS CO 74 Somers rd ELong tel LA 5-3019 - See foot lines and p 45

AWNINGS AND CANOPIES

Meyer Awning Co The 14 Maple ct E Long

BABY CARRIAGES AND STROLLERS

Stroll-O-Chair Distributors 35 Maple ELong

*BACK HOE WORK

SWEETMAN CONSTRUCTION COMPANY 215 Three Rivers Road Wilb tel LY 6-6280 - See top lines

BAIT DEALERS

Siciliano Antonio 617 N Main ELong

BAKERS - RETAIL

Balboni Carlo & Sons rear 25 King A
Donut Dip 1305 Riverdale WSpfd
Dunkin Donuts 12 Spfd A
Kimmell's Bakery and Delicatessen Inc 800 Williams Long
Koffee Kup Donuts Inc 816 Westfield WSpfd
Liberty Bakery 764 Main WSpfd
Roving Donut Shop 23 Lee ELong R D 1
Schubach's Donuts Main A
Venetian Bakery 90 Baldwin WSpfd

BAKERS - WHOLESALE

Arnold Bread Distributors of Western Mass 51 Allston av WSpfd
Mastalerz Bakery 45 Lakeview av Lud

*BANKS - CO-OPERATIVE

WEST SPRINGFIELD CO-OPERATIVE BANK 37 Elm WSpfd tel RE 6-2780 - See p 57

*BANKS - SAVINGS

HAMPDEN SAVINGS BANK 19 Harrison av Springfield tel RE 6-1812 - See p 52
MONSON SAVINGS BANK 146 Main Monson Mass tels CO 7-3131 - CO 7-3965 - See p 58
SPRINGFIELD FIVE CENTS SAVINGS BANK The Branch offices Sixteen Acres 1899 Wilbraham rd East Longmeadow 6 Somers rd Main office 1319 Main Springfield tel RE 7-1451 - See p 54
SPRINGFIELD INSTITUTION FOR SAVINGS Main office 63 Elm at Court Square Springfield tel RE 4-6411 branch offices 561 Sumner av at the "X" Springfield 844 State at Winchester Square Springfield 1360 Carew c StJames av East Springfield 9 Springfield at Bridge Shopping Center Agawam 724 Bliss rd Longmeadow Shops - See inside Front Cover
WARE SAVINGS BANK 4 Bank Ware Mass tel WOodlawn 7-6221
WEST SPRINGFIELD BRANCH Westfield Savings Bank 206 Park WSpfd Main office 100 Elm Westfield tel 739-2555 - See p 56

*BANKS - STATE

SAFE DEPOSIT BANK AND TRUST COMPANY Springfield Main office 127 State tel 737-4321 Drive In Stockbridge and Willow Longmeadow 734 Bliss rd East Longmeadow 31 Maple Monson 142 Main Holyoke Central office Suffolk and Maple Race and Main Holyoke Shopping Center 253 South Fairview Memorial dr Chicopee Falls 66 Main Chicopee 124 Cabot Westover Air Force Base - See p 59

BANKS AND TRUST COMPANIES

HAMPDEN SAVINGS BANK 19 Harrison av Springfield tel RE 6-1812 - See p 52
LUDLOW SAVINGS BANK main office 33 North Ludlow tel JU 3-8317 branches 464 Main Wilbraham tel LY 6-4400 and Main Belchertown - See top edge and p 53
SAFE DEPOSIT BANK AND TRUST COMPANY Springfield main office 127 State tel 737-4321 Drive In Stockbridge and Willow Longmeadow 734 Bliss rd East Longmeadow 31 Maple Monson 142 Main Holyoke Central office Suffolk and Maple Race and Main Holyoke Shopping Center 253 South Fairview Memorial dr Chicopee Falls 66 Main Chicopee 124 Cabot Westover Air Force Base - See p 59

SPRINGFIELD FIVE CENTS SAVINGS BANK The branch offices Sixteen Acres 1899 Wilbraham rd East Longmeadow 6 Somers rd - main office 1319 Main Springfield tel RE 7-1451 - See p 54

SPRINGFIELD INSTITUTION FOR SAVINGS main office 63 Elm at Court Square Springfield tel RE 4-6411 branch offices 561 Sumner av at the "X" Springfield 844 State at Winchester Square Springfield 1360 Carew c StJames av East Springfield 9 Springfield at Bridge Shopping Center Agawam 724 Bliss rd Longmeadow Shops - See inside Front Cover
THIRD NATIONAL BANK OF HAMPDEN COUNTY main office 1391 Main Installment Loan Department 124 Dwight Springfield Agawam office 705 Main Agawam Chicopee office 203 Exchange Chicopee East Forest Park office 122 Island Pond Road Springfield Indian Orchard office 568 Main Indian Orchard Longmeadow office 788 Williams Longmeadow Southwick office College Highway Southwick Westfield office 10 Main Westfield West Springfield office 85 Elm West Springfield - See Front Cover

VALLEY BANK AND TRUST COMPANY Downtown Springfield offices main office 1351 Main tel ST 5-5841 Main and Bridge office Main and Bridge Drive-In Bank off New Installment Loan Annex 69 Market Westfield office 30 Elm Northside branch 82 North Elm branches Agawam Agawam Shopping Center East Springfield opposite Westinghouse Forest Park at the "X" Indian Orchard Main corner of Pinevale Liberty Heights Liberty and Carew Longmeadow Edgewood av and Longmeadow North Main Main and Grace Pine Point Boston rd at Seymour Plaza Springfield Shopping Plaza Sixteen Acres Sixteen Acres Shopping Center West Springfield Century Shopping Center Winchester Square Winchester Square - See p 55

WEST SPRINGFIELD CO-OPERATIVE BANK 37 Elm WSpfd tel RE 6-2780 - See p 57

WINDOWS
DOORS
ROLL-UP AWNINGS
GENERAL ALUMINUM PRODUCTS CO.
EXCLUSIVE DISTRIBUTOR FOR 8½" JALOUSIE ENCLOSURES
74 SOMERS ROAD EAST LONGMEADOW, MASS.
CANOPIES
ALUMINUM
CLAPBOARD
SIDING
Tel.
LA 5-3019

14 MAPLE STREET SPRINGFIELD
LAND PLANNING ASSOCIATES, INC.
CONSULTANTS
TEL. STate 8—7365

KEMPER INSURANCE
WILSON INSURANCE AGENCY
Complete Insurance Service
1200 MAIN STREET SPRINGFIELD 3, MASS.
PHONE RE 6-8386 Robert F. Wilson

BANKS AND TRUST COMPANIES
(CONTINUED)

Western Bank & Trust Co 11 Central WSpfd

BARBER SHOPS

Apolo Barber Shop 341 Winsor Lud
B & B Barber Shop 120 Sewall Lud
Boulevard Barber Shop The 8 S Boulevard WSpfd
Casey's Barber Shop 263 Fuller Lud R D 1
Central Barber Shop 88 Maple A
Chippy's Barber Shop 786 Williams Long
Ciro's Barber Shop 44 Shaker rd E Long
Consiglio Sergio 1162 Memorial av W Spfd
Dino's Barber Shop 274 East Lud
Doc's Barber Shop 2 North A
Ed's Barber Shop 450 Main WSpfd
Edmund's Barber Shop 241 Union W Spfd
Elm Barber Shop 262 Elm WSpfd
Fran's Barber Shop 1340 Memorial av WSpfd
Frank's Barber Shop 770 Main WSpfd
Friendly Barber Shop Inc 90 Elm W Spfd
Gilli John L 985 Westfield WSpfd
Jay's Barber Shop 326 Spfd A
Joe's Barber Shop 153 East Lud
John's Barber Shop 985 Boulevard WSpfd
Larry's Barber Shop 32 River rd A
Lavoie Charles H 203 North Lud
Longmeadow Barber Shop 16 Bliss rd Long
Marceno's Stephen Barber Shop 332 Walnut st ext A
Mario's Barber Shop 911 Shaker rd Long
Merola Nicholas P 656 King's hwy W Spfd
Monachesi's Barber Shop 58 Park W Spfd
Nello's Barber Shop 1094 Memorial av WSpfd
O'Connell Richard I 80 Cady Lud
Paro George E 13 Maple A
Poulin Henry J 2812 Boston rd N Wilb R D 1
San's Agawam Barber Shop 338 Walnut st ext A
Siano's Barber Shop 188 N Main E Long
Silva's Barber Shop 319 East Lud
Sportmen's Barber Shop 641 N Main ELong
Star-Lite Barber Shop 51 Essex Lud
Ted's Barber Shop 1138 Spfd FH M D 1
Tisdel's Barber Shop 709 Main A
Town & Country Barber Shop 32 Somers rd H
Vincent's Barber Shop 52 Prospect ELong
Wilbraham Barber Shop 1 Spfd Wilb R D 2

BARBERS' SUPPLIES

Donovan W J Co The 90 Front WSpfd

BATTERY DEALERS AND SERVICE

CARPARTS INC 135 Hickory Springfield tel Springfield RE 7-0247 - See p 51

BEARINGS - BALL AND ROLLER - MFRS

Tek Bearing Co 536 Main WSpfd

*BEAUTICIANS

ANN'S BEAUTY SHOP 48 Shaker rd ELong tel LA 5-7600 - See p 60

BEAUTY SHOPS

Alba's Beauty Center 334 Walnut st ext A
Ann and Ceil Beauty Shop 112 Stony Hill rd N Wilb IOPO
ANN'S BEAUTY SHOP 48 Shaker rd ELong tel LA 5-7600 - See p 60
Beauty Ramah Salon 1359 Spfd FH
Beauty Shop on the Green 9 Chandler av Long
Beauty Studio 119 Highland av WSpfd
Bella's Beauty Shop 28 Highland av Lud
Breck Beauty Salon 704 Bliss rd Long
Brunelle's Beauty Bar 46 Vienna av Lud
Cape Cod Beauty Shop 200 Craiwell av WSpfd
Caroly Beauty Shop 648 Main A
Carrie's Beauty Salon 12 Ludington ct WSpfd
Clara's Beauty Shop 715 Main WSpfd
Colonial Beauty Salon 470 Main Wilb
Cora's Beauty Salon 766 Spfd FH
Country Beauty Shop 236 West Lud
Crane Beauty Nook 12 Crane av E Long
Cut N Curl Beauty Salon 263 Elm W Spfd
D'Antonio Emily M 126 Meadow rd Long
Dee's Beauty Shop 481 Spfd A
Dolores Beauty Salon 601 Westfield WSpfd
Dotty's Beauty Shop 356 Somers rd E Long R D 1
Elaine Beauty Studio 191 Woodmont W Spfd
Elsie's Beauty Salon 300 Winsor Lud
Emelda's Beauty Shoppe 114 Sewall Lud
Eva's Beauty Shop 15 Canterbury Lud
Esaura's Beauty Shop 249 Winsor Lud
Esther's Beauty Shop 503 Main H
Florence Beauty Salon 1338 Memorial av WSpfd
Frank & Tito's Beauty Salon 327 Walnut st ext A
Gail's Beauty Salon 45 E Longmeadow rd H
Gi Gi Beauty Salon 182 N Main ELong
Hair Styles by Harvey 905 Shaker rd Long
Hazel's Beauty Shop 355 Winsor Lud
Helen's Beauty Shop 176 Winsor Lud
Helena's Beauty Shop 520 Main WSpfd
Henry Mrs Hair Stylist 8 Crane av E Long
Jean's Beauty Salon 144 Shoemaker la A R D 1
Jenni's Beauty Salon 1140 Spfd FH
Jessie's Beauty Studio 658 King's hwy WSpfd
Lafleur Florence L Mrs 12 Ames av WSpfd
Longmeadow Beauty Salon 151 Longmeadow Long
Loretta's Beauty Shop 131 Hubbard Lud
Madeleine's Beauty Salon 1010 Main WSpfd
MAPLE CURL 65 Maple A tel RE 2-9561 - See p 60
Mariann Beauty Salon 386 East Lud
Marion & Gerry's Beauty Studio 261 Fuller Lud
Millie's Beauty Shop 62 Kensington FH
Naomi's Coiffures 2341 Boston rd Wilb
Norma's Beauty Salon 107 Three Rivers rd N Wilb R D 1
Norma's Beauty Shop 3 Holyoke Lud
Parkside Beauty Salon 44 North Lud
Paul's Mr Beauty Salon Inc 290 Park WSpfd
Pauline's Beauty Salon 208 Maple A
Richard's Mr Beauty Studio 235 Maple A
Rose's Beauty Shop 86 Ottawa A
Sealander Selena B Mrs 31 Field W Spfd
Spring Meadow Beauty Shop 389 Dwight rd ELong
Thelma's Beauty Salon 57 Bessbrook FH M D 1
Tillie's Beauty Shop 10 Warren Lud
Town & Country Coiffures 32 Somers rd H
TRAILER COURT BEAUTY SALON 74 Springfield A tel RE 2-8026 - See p 60
Twin Beauty Studio Marion cir Lud R D 1
Winnie Hair Stylist 512 Spfd Wilb R D 2

BELLOW MFRS

Belfab Corp The 11 Ramah cir A

BEVERAGE MFRS

Cliquot Club Distributing Co 47 Allston av WSpfd
Harmony Beverage Co 136 Yale Lud
Highland Club Beverage Co 393 East Lud
Marty's Beverage Co Inc 77 Winsor Lud
Marty's Soda Mix Inc 77 Winsor Lud
Pepsi-Cola Bottling Co of Hartford and Springfield Inc 350 Main A

BEVERAGES - RETAIL
(See also Liquor Dealers)

White Eagle Soda Co Inc 205 Holyoke Lud

BEVERAGES - WHOLESALE

Party Service Inc 85 Spring WSpfd

BICYCLE DEALERS AND REPAIRERS

Giacomelli's Bicycle Shop 207 Winsor Lud
Pomeroy Carleton P 6 1st WSpfd

BILLIARDS AND POOL

Annino Frank J 102 Bridge WSpfd

BIRD SANCTUARIES

Agawam Bird Ranch 143 Adams A R D 1

*BLUE PRINT PAPER MFRS

STRATHMORE PAPER COMPANY Front WSpfd tel 736-8301 - See p 83

BOAT BUILDERS

King Craft Boats 188 S West FH R D 1

BOAT DEALERS - REPAIR AND SUPPLIES

Agawam Boat Co 35 Autumn A

253 EAST ST.
LUDLOW, MASS.
RONALD McLEISH
INSURANCE • REAL ESTATE • NOTARY PUBLIC
TELEPHONE
JU 3-4718

*BOND PAPER MFRS

STRATHMORE PAPER COMPANY Front WSpfd tel 736-8301 - See p 83

*BONDS - INSURANCE

HOOVER LLOYD M 466 Main Wilb tel 596-3452 - See foot lines

BOOKBINDERS

Book Press The Div of Brattleboro Industries State Lud
NATIONAL LIBRARY BINDERY CO The 271 Park WSpfd tel RE 3-7145

BOOKS - WHOLESALE

Library Book House Inc The 271 Park WSpfd

*BOTTLED GAS

SPRINGFIELD GAS LIGHT CO (Spring - Gas) main office 35-39 State Springfield 125 High Boston Mass supt's office 88 Bliss Springfield tel RE 6-6321 appliance stores 50 Hillman Springfield 17 Center Chicopee - See p 75

BOWLING ALLEYS

Agawam Bowl 363 Walnut st ext A
Agawam 10 Pin Lanes 350 Walnut st ext A
Riverdale Ten Pin Lanes Inc 96 Wayside av WSpfd
Riverside Bowling Alleys 1623 Main A
Shaker Bowl Inc 168 Shaker rd ELong
10 Pin Bowling Center 2033 Boston rd N Wilb R D 1
West Springfield Lanes 199 Elm W Spfd

BOX MFRS - PAPER

Corrugated Service 364 S Westfield FH
GENERAL FIBRE BOX COMPANY Division of Longview Fiber Company Palmer n Circuit av WSpfd tel 733-2211 - See p 81
Laurino's Folding Box Co Inc 360 Cold Spring av WSpfd

BOX MFRS - WOODEN

Pioneer Box & Lumber Co 364 S Westfield FH

BRASSIERES - MFRS

LaTrique Brassieres State Lud

BRIDAL SHOPS

Bridal Boutique 645 Westfield WSpfd

BROKERS

Baush Theodore W 74 Falmouth rd Long

BROKERS - FOOD PRODUCTS

Peerless Food Products Corp East Lud
Springfield Specialty Co 711 Main W Spfd

*BROKERS - INVESTMENT

ESTABROOK & CO Third National Bank Building (701-703) 1387 Main Springfield tel RE 7-5328 - See p 60
Neal William P 29 Willette dr Long
Richards Norman H 193 Cayenne WSpfd
ST GERMAIN D J & CO 100 Chestnut Springfield tel RE 3-5111 - See opp Title Page
TUCKER ANTHONY & R L DAY (516) Third National Bank Building 1387 Main Springfield tel RE 3-1175 - See p 61

*BROKERS - REAL ESTATE

MC INNIS RITA M 25 Elliott Springfield tel RE 3-7726 - See Back Cover

BROKERS - STOCKS AND BONDS

ESTABROOK & CO Third National Bank Building (701-703) 1387 Main Springfield tel RE 7-5328 - See p 60
Quinn Charles E 9 Pilgrim rd WSpfd

BROOM MFRS

Naliwka Andrew Jr 31 Lowell WSpfd

*BRUSHES - PAINT

SPRINGFIELD IMPERIAL INC 486 Bridge Springfield tel RE 3-4111 - See foot lines

*BUILDERS' HARDWARE - RETAIL

HALL'S HARDWARE CO INC 811 State Springfield tels RE 6-0375 and RE 6-0376 - See p 76
LYNCH H F LUMBER CO 202 Day WSpfd tel 739-4781 - See Front Cover

*BUILDING CONTRACTORS

(See Contractors - Building - General)

BUILDING MAINTENANCE

Anderson and Co 43 Westernview cir ELong
Kleen-Rite 35 Brookfield Lud
Laurel Cleaning Service 137 Pease rd ELong R D 1

BUILDING MATERIALS AND SUPPLIES

BOILARD A SONS INC 476 Oak Indian Orchard tel ST 3-1291 - See p 61
Brock F J Co (whol) 61 Westernview cir ELong
Building Specialties 29 Florida dr A
Howard Lumber Co Inc 2368 Boston rd N Wilb R D 1
LYNCH H F LUMBER CO 202 Day WSpfd tel 739-4781 - See Front Cover
McCarthy Tile Co 1132 Spfd FH
NIMS B D LUMBER CO 253 Baldwin WSpfd tel 732-6253 - See foot lines
Springfield Building Supply Inc 40 Crane av ELong
Top Value Cashway Inc (retail) 366 Memorial av West Spfd

BUILDING WRECKERS

A & A Wrecking Co Inc 79 Kelso av W Spfd
Dialessi Anthony A Co Inc 47 Burford av WSpfd
Spencer Wrecking Co 65 Helen cir E Long

BUILDINGS - OFFICE AND PUBLIC

(See also Apartment Buildings)
Administration Bdg 36 Main A
Agawam Professional Bdg 53 Spfd A
AgawamProfessional Centre 335 Walnut st ext A
Brooks Memorial Bdg 1305 Memorial av WSpfd
Eastern States Farmers Exchange Bdg 95-119 Elm WSpfd
Kneeland Bdg 325 Memorial av WSpfd
Masonic Temple Elm opp King's hwy WSpfd
Medical Center 75 N Main ELong
Moses Horace A Memorial Bdg 1511 Memorial av WSpfd
Police & Fire Headquarters Building 34 Williams Long
Professional Bdg 10 Pleasant ELong and 68 Westfield WSpfd
Quabbin Reservoir Maintenance Building Nash Hill rd Lud R D 1
Town Hall 60 Center sq ELong
Town Hall 20 Williams Long
Town Hall 34 Chestnut Lud
Town Hall 126 Park WSpfd
Town Hall 16 Main Wilb R D 2
Town House 625 Main H

*BULLDOZING

SWEETMAN CONSTRUCTION COMPANY 215 Three Rivers rd Wilb tel LY 6-6280 - See top lines

BURIAL VAULT MFRS

Keating-Wilbert Vault Co 1840 Boston rd N Wilb R D 1
Ludlow Burial Vault Co 148 Amherst Lud

BUS LINES

Longueil Transportation Inc 144 Shaker rd ELong
Ludlow School Bus Transportation Co 110 MassAv Lud
Palmer Motor Coach Service Inc (school) Scantic rd H
Peter Pan Bus Lines Inc 2769 Boston rd Wilb
Springfield Agawam Airport Lines Inc 52 Russell WSpfd
Wilbraham School Transportation 2624 Boston rd N Wilb R D 1

*BUS SERVICE

DE PALMA TRANSPORTATION SERVICE 71 Garden (Feeding Hills) A tel RE 3-7295 - See top lines and p 50

BUSINESS FORMS AND SYSTEMS

Curtis Business Forms Inc 154 Wayside av WSpfd

BUSINESS MACHINES

Smith Corona Marchant Inc 103 Van-Deene WSpfd

*BUSINESS MACHINES - SUPPLIES AND REPAIRS

NATIONAL CASH REGISTER CO The (Adding Accounting Cash Registers) 736 State Springfield tel RE 7-4791 - See Front Cover

CABINET MAKERS

Arbour Roland P Clark Lud R D 1

BRADFORD W. LEETE - Complete Insurance Service
ROOM 320, 293 BRIDGE STREET, SPRINGFIELD • TELEPHONE REPUBLIC 3-0050

• COMMERCIAL
• INDUSTRIAL
• RESIDENTIAL
SITES

RAMAH REALTY CO., INC.
JOSEPH P. RAMAH, PRES.
BUILDERS OF AGAWAM SHOPPING CENTER
330 WALNUT ST. EXT., AGAWAM, MASS. 736-1846

CHAIN STORE LOCATIONS
FINANCING
PROPERTY MANAGEMENT

CABINET MAKERS (CONTINUED)

Boucher Arthur P 42 Lee ELong R D 1
Davio Joseph C 1077 Main A
Edson Philip L 5 Ripley Wilb R D 2
Hitchcock Mfg Co rear 196 Sewall Lud
Home Remodeling Service 154 Maple ELong
Rock's Cabinet Shop 125 High WSpfd
Ross Cabinet Shop rear 196 Sewall Lud
Timber-Craft Co rear 131 Somers rd ELong

CAFES

Triangle Lounge 324 Spfd A

CAMERAS AND SUPPLIES

Eastern Camera & Photo Corp 1081 Riverdale WSpfd

CAMPS - RECREATIONAL AND HEALTH

Agawam Community Y M C A (Summer Camp) 108 Perry la A
Boy Scouts of America Camp Ouellette off Alden Lud
Boy Scouts of America Troop No 40 Camp Stony Hill rd Wilb
Camp Mawaga Girl Scouts Camp Warren Boyer la A
Camp Weber Great Plains rd WSpfd
Y Country Day Camp 211 Soule rd Wilb R D 1

*CANOPIES

GENERAL ALUMINUM PRODUCTS CO (Aluminum) 74 Somers rd ELong tel LA 5-3019 - See foot lines and p 45

CANTEEN SERVICE - MOBILE

Ora & Leo's Canteen Service 50 Prospect ELong
Tony's Lunch Wagon 98 Reed A

CANVAS MFRS

United Canvas Co 321 Main WSpfd

CANVAS REPAIRERS

Empire Canvas Co 21 Globe WSpfd
Springfield Canvas Products Co 78 Hanover WSpfd

*CARPENTERS CONTRACTORS AND BUILDERS

(See Contractors - Carpenter)

CARPET LAYERS

Brunelle Wilfred J 144 Pease rd E Long R D 1
Devine Francis A 44 Wood av ELong
Maher Victor J 44 N Main ELong

CARPET AND RUG CLEANERS

Ammonizing Rug & Upholstery Cleaners 55 Irving WSpfd
Duraclean Rug and Upholstery Cleaners 334 Chapin rd H
RUGCRAFT RUG AND UPHOLSTERY CLEANERS 34 Front Indian Orchard tel LI 3-3303 - See p 74

CARPETS RUGS AND FLOOR COVERINGS

Armstrong Contracting & Supply Co (whol) 299 Walnut A
FORBES & WALLACE 1414 Main Springfield Mass tel RE 9-7211 - See top lines and p 65
Pezzini Al & Co 185 Elm WSpfd
WHITE RUG CO 1123 State Springfield tel RE 2-8058 - See p 92

CASH REGISTERS

NATIONAL CASH REGISTER CO The (Sales and Service) 736 State Springfield tel RE 7-4791 - See Front Cover

CATERERS

OLD STORROWTON TAVERN Storrowton Village **West Springfield tel RE 2-4188 - See foot lines**
Platanitis Charles 27 Bacon av WSpfd
Rising Food Service Inc 942 Shoemaker la FH M D 2

YANKEE PEDLAR INN 1866 Northampton st at junction routes 202 and 5 Holyoke tel JE 2-9494 - See foot lines

CEMETERIES

Adams Cemetery 1056 Tinkham rd Wilb
Agawam Center Cemetery 830 Main A
Ashleyville Cemetery 1340 Riverdale WSpfd
Baptist Village Cemetery 215 Hampden rd ELong
Beth Israel Cemetery 360 King's hwy WSpfd
Billings Hill Cemetery 510 Prospect ELong
East Wilbraham Cemetery 3248 Boston rd N Wilb
Federal Hill Cemetery 130 Cooper A
Feeding Hills Center Cemetery Spfd FH
Glendale Cemetery 947 Glendale rd N Wilb
Greenlawn Cemetery New Section 41 Callender av ELong
Greenlawn Cemetery Old Section 40 Callender av ELong
HILLCREST PARK CEMETERY ASSN 895 Parker Springfield tel ST 2-2311
Houghton Cemetery 178 S Westfield FH
Island Pond Cemetery 499 North Lud
Longmeadow Cemetery 25 Williams Long
Ludlow Center Cemetery 810 Center Lud
Maple Grove Cemetery 313 Southwick FH R D 1
Old Cemetery 56 Chapin rd H
Old Union Street Cemetery 391 Union WSpfd
Old White Church Cemetery Elm between Newton and Riverdale WSpfd
Park Street Cemetery Park and Town Hall WSpfd
Pawcatuck Cemetery 255 Sibley av WSpfd
Prospect Hill Cemetery 10 Scantic rd H
Red Bridge Cemetery Poole Lud
StMary's Cemetery 40 Scantic rd H
StThomas Roman Catholic Cemetery 420 King's hwy WSpfd
Sikes Cemetery Meinsing Lud
Woodland Dell Cemetery Woodland Dell rd Wilb R D 2

CERAMIC PRODUCTS

Ming Ceramics 4 Scantic rd H

CERAMIC TILE

Har-Mon of Mass Inc 2009 Riverdale WSpfd

*CERTIFIED PUBLIC ACCOUNTANTS

Donovan W Leonard (315) 1537 Main Spfd Mass tel RE 4-7825
Hitchcock & Company (418) 31 Elm Springfield tel RE 2-7481

CHAIR CANERS

Ledoux Adolph 275 North Lud

CHAIR RENTING

Jackson Charis Inc 33 Windsor WSpfd

CHAMBER OF COMMERCE

West Springfield Chamber of Commerce (22) 10 Central WSpfd

*CHAUFFEUR SERVICE

CUNNINGHAM LIVERY INC 38 Mill Springfield tel ST 8-4558 - See side lines

CHEMICALS - MFRS

Monsanto Chemical Co 1 State Lud
Pap-Tex Color & Chemical Co Inc Cottage n Wilb R D 1

CHEMICALS - WHOLESALE

Barker Chemical Co A st cor Circuit av WSpfd
Carbola Chemical Co Front WSpfd
CHEMICAL CORPORATION The 54 Waltham av Spfd tel 739-5601 - See p 62

CHEMISTS - MFG

Breck John H Inc (plant) 121 Lowell WSpfd
Williams F K Co 25 Century A R D 1

*CHILDREN'S CLOTHING

DUNBAR ANN INC 52-54 Shaker rd ELong tel LA 5-2430 - See p 63

*CHINA GLASSWARE SILVERWARE - DEALERS

HALL GALLERIES 1477-1479 Main Springfield tels RE 4-5611 ENterprise 6023 telephone shopping service ST 5-5892 - See p 66

CHINAWARE DEALERS

Lotus China & Glass Co Inc 1399 Riverdale WSpfd

CHIROPODISTS AND PODIATRISTS

Feffer Leon 89 Maple ELong
Lenville Wilfred R 891 Main A
Nabeska Michael S (2d fl) 53 Spfd A
Romani Bérnard J 102 Main WSpfd
Whalen Thomas M (101) 45 Elm W Spfd

CHIROPRACTORS

O'Connor James T 615 Westfield W Spfd

Scott C Russell 62 Main WSpfd

CHRISTIAN SCIENCE PRACTITIONERS

Egan Lorraine I Mrs 104 Craiwell av WSpfd
Furrows Nettie I 112 Bliss rd Long

*CHRISTMAS AND ALL PURPOSE CLUBS

SPRINGFIELD FIVE CENTS SAVINGS BANK The branch offices Sixteen Acres 1899 Wilbraham rd East Longmeadow 6 Somers rd main office 1319 Main Springfield tel RE 7-1451 - See p 54

CHURCHES

Baptist -
- Agawam - 760 Main A Pastor Rev Benjamin T Lockhart 700 Main A
- Bible - 6 2d WSpfd Pastor Rev Charles P Benedict 24 Ames av WSpfd
- First - 82 Main WSpfd Pastor Rev Wayne K Price 128 Garden WSpfd
- First - 93 Meadowbrook rd ELong Pastor Rev Reuben W Martin 44 Parker ELong
- MtCalvary - 9 Willard av WSpfd

Christian Science -
- First Church of Christ Scientist - 539 Longmeadow Long

Congregational -
- Agawam - 745 Main A Pastor Rev Kenneth L Palmer 20 Monroe A
- Feeding Hills - N Westfield FH Pastor Rev Frank E Dunn 35 N Westfield FH
- First - 859 Center Lud R D 1 Pastor Rev Emery L Wallace 619 Miller Lud
- First - 108 Park WSpfd Pastor Rev C Fraser Keirstead 42 Lathrop WSpfd
- First Church of Christ - 763 Longmeadow Long Pastor Rev George E Beilby Jr 986 Longmeadow Long
- Grace - Chapel N Wilb Pastor Rev Henry E Green 24 Maple N Wilb
- Mittineague - 1840 Westfield WSpfd Pastor Rev Charles G King 16 Elm av WSpfd
- Union Church of Christ - 51 North Lud Pastor Rev Victor B Chicoine 10 Winsor Lud

Episcopal -
- Church of Epiphany - 480 Main Wilb R D 2 Rector Rev Daniel B Kunhardt 112 Spfd Wilb R D 1
- Church of the Good Shepherd - 214 Elm WSpfd Vicar Rev Roy E MacNair 37 Beauview ter WSpfd
- StAndrew's - 220 East Lud Rector Rev Howard A Weaver
- StAndrew's - 329 Longmeadow Long Rector Rev Thomas C Schmidt 30 Warren ter Long
- StDavid's - 522 Spfd FH M D 1 Rector Rev John S Tyler 56 Reed A
- StMark's - 30½ Somers rd ELong Rector Rev Allan M Wright 32 Hillside dr ELong

Jewish -
- Bnai Jacob Synagogue - Beckwith dr Long

Lutheran -
- Grace - 1552 Westfield WSpfd Pastor Rev Donald F Jung 5 Woodmont WSpfd
- StPaul's - 181 Elm ELong Pastor Rev LeRoy Martinson 600 Parker ELong

Methodist -
- East Longmeadow - 2 Center sq E Long Pastor Rev William R Valentine Jr 35 Westernview cir E Long
- First - 802 Main WSpfd Pastor Rev Hugh M Miller 13 Russell WSpfd
- Glendale - 944 Glendale rd N Wilb R D 1 Pastor Rev C Wendell Smith 66 Gates av ELong
- Lay Memorial - 18 S Westfield FH Pastor Rev Francis J Ducharme 86 S Westfield FH
- Mittineague - 22 Pleasant WSpfd Pastor Rev Earl D Haywood 107 Dorwin dr WSpfd
- StPaul's - 115 Hubbard Lud Pastor Rev J Donald Johnson 123 Hubbard Lud

Roman Catholic -
- Christ The King (Polish) - 35 Warsaw Lud Pastor Rev John F Mieczkowski 21 Howard Lud
- Church of the Immaculate Conception - 497 Main WSpfd Pastor Rev Francis A Powers 475 Main WSpfd
- Our Lady of Fatima (Portuguese) - 450 Winsor Lud Pastor Rev Manuel Rocha 465 Winsor Lud
- Sacred Heart - 1100 Spfd FH Pastor Rev George Linse 1100 Spfd FH
- StAnn's (Italian) - 576 Memorial av WSpfd Pastor Rev Guido Mespilli CPS 576 Memorial av WSpfd
- StAnthony of Padua - Maple A Rector Rev Dominic Ruscetta 108 Bridge (North Agawam) A
- StCecilia's - Main Wilb R D 2 Pastor Rev John J Scanlan 15 Main Wilb
- StJohn the Baptist - 185 Hubbard Lud Pastor Rev Sylvio P Thomas 181 Hubbard Lud
- StJohn the Evangelist - 844 Main A Pastor Rev John P Shannon 823 Main A
- StJoseph's - 146 Vineland av ELong Rector Rev Joseph A Mantia h at Spfd
- StLouis (French) - 801 Main WSpfd Pastor Rev George Clermont 817 Main WSpfd
- StMary's - 489 Longmeadow Long Pastor Rev Martin J Forhan 519 Longmeadow Long
- StMary's - 363 Main H Pastor Rev Cornelius Donahue Somers rd H
- StMary's Mission - 485 East Lud Rector Rev Dominic A Russo 12 Cedar Lud
- StMichael's - 49 Somers rd ELong Pastor Rev John R Wolohan 49 Somers rd ELong
- StTheresa of the Infant Jesus - 70 Bridge A Pastor Rev Anthony J Menard 74 Bridge A
- StThomas - 63 Pine WSpfd Pastor Rev Harry J Hackett 47 Pine W Spfd

Russian -
- StNicholas Church (Russian) - 23 Southworth WSpfd

Ukrainian Catholic -
- StPeter's & Paul - 57 Newbury Lud Pastor Rev Nickolas T Deresh 33 Brookfield Lud

Undenominational -
- Federated Community Church - 590 Main H Pastor Rev Robert G VanGorden 2 Riverside dr H
- Jehovah's Witnesses - 1982 Westfield WSpfd
- Wilbraham United Church - Main c Brookmont dr Wilb R D 2 Pastor Rev Walter T James 451 Main Wilb

CIDER MILLS

Derby's Cider Mill 925 Elm WSpfd

*CINDER BLOCKS

CHICOPEE MASON SUPPLIES INC 451 McKinstry av Chicopee Falls tel JE 4-4516 - See p 85
COOK BUILDERS' SUPPLY CO 850 Memorial av WSpfd tel 732-3193 - See top lines

CINDERS - DEALERS

Blais Ernest J 33 Crescent dr Lud

*CITY DIRECTORIES

PRICE & LEE CO The (504) Young Bdg 1653 Main Springfield main office 270 Orange New Haven Conn - See p 89

*CITY DIRECTORY PUBLISHERS

PRICE & LEE CO The (504) Young Bdg 1653 Main Springfield main office 270 Orange New Haven Conn - See p 89

*CITY GUIDES

PRICE & LEE CO The (Arrow) (504) Young Bdg 1653 Main Springfield main office 270 Orange New Haven Conn - See p 89

*CIVIL ENGINEERS AND SURVEYORS

ANDERSON C E ASSOCIATES (8) 66 Vernon Springfield tel RE 6-8225 131 Hampden rd E Longmeadow res tel LA 5-2380 - See p 67
COBB BEESLEY & MILES (registered) (553) 31 Elm Springfield tel RE 3-8215 - See p 67
DURKEE WHITE TOWNE & CHAPDELAINE 356 Front Chicopee tel 592-5164 nights - Sundays and holidays tel LY 4-4304 - See p 67
MERRILL & SEARS (205) 1653 Main Springfield tel RE 2-1650 - See p 68

CLEANERS AND DYERS

Art Cleaners & Dyers Inc 301 Spfd A
August Lew Cleaners 611 N Main E Long
Auto Fabric Cleaners 334 Chapin rd H
BELMONT CUSTOM DRY CLEANERS INC 333 Belmont av Springfield tel Springfield RE 6-3616 - See p 78
Carmon Cleaners 307 North Lud
Duraclean Rug and Upholstery Cleaners 334 Chapin rd H
E-Z-Do Laundry & Cleaners 585 Westfield WSpfd
Hersey's City Cleaners Inc 35A Maple ELong
Hour Glass Cleaners 380 Walnut st ext A
Longmeadow Cleaners & Dyers 475 Longmeadow Long
Mary's Cleaners 13 East Lud
Meadow Cleaners 24 Shaker rd ELong
One Hour Martinizing 44 Park WSpfd
Rehor's Cleaners & Dyers 346 Main WSpfd
Richard's Dry Cleaning Service 707 Main A
Roberts Custom Cleaners 57 Spfd A
Royce Superior Laundry Inc 23 Spfd A
Sandrew's Cleaners 814 Westfield W Spfd

Real Estate LLOYD M. HOOVER General Insurance
SUBURBAN & COUNTRY HOMES — FARMS — ESTATES
466 MAIN ST., WILBRAHAM, MASS. :: Tel. 596-3452

CLEANERS AND DYERS (CONTINUED)

Shea Cleaners 227 Memorial av W Spfd
Spic and Span Cleaners & Dyers 625 Union WSpfd and 339 Walnut st ext A
Stacy's Town and Country Cleaners 55 White av ELong
Sunbright Cleaners & Dyers 754 Main WSpfd
Vogue Cleaners 200 Sewall Lud
West Side Cleaners 62 Westfield W Spfd
WestSpringfield Cleaners & Dyers 1025 Westfield WSpfd
Zepke Henry A 227 Shaker rd ELong

CLEANING COMPOUNDS

CHEMICAL CORPORATION The 54 Waltham av Spfd tel 739-5601 - See p 62
G N R Distributors of Western Mass 299 Walnut A

*CLOTHES DRYERS

SPRINGFIELD GAS LIGHT CO (Gas) main office 35-39 State Springfield and 125 High Boston Mass supt's office 88 Bliss Springfield tel RE 6-6321 appliance stores 50 Hillman Springfield 17 Center Chicopee - See p 75

CLOTHING - CHILDREN'S AND INFANTS' - RETAIL

DUNBAR ANN INC 52-54 Shaker rd ELong tel LA 5-2430 - See p 63
Petty's Kiddie Shop 241 Elm WSpfd

CLOTHING - MEN'S AND BOYS' - RETAIL

FORBES & WALLACE 1414 Main Springfield Mass tel RE 9-7211 - See top lines and p 65
Hall Robert Clothes 526 Riverdale WSpfd
HAYNES & CO INC 1502 Main Springfield tel RE 9-4701 - See p 62
Lopardo's Clothing Store 48 Shaker rd ELong
MAN'S SHOP The 1477-1479 Main Springfield tels RE 4-5611 ENterprise 6023 telephone shopping service ST 5-5892 - See p 66
Men's Store The 116 Sewall Lud
Rounds & Squares 435 Holyoke Lud
Silhouette Shoppe The 235 Elm WSpfd
Yale-Genton Clothes Inc 1130 Riverdale WSpfd

CLOTHING - RETAIL

Harbey's 440 Main WSpfd
Norma's Specialty Shop 13 Spfd A

CLOTHING - USED

Lay Memorial Church Warehouse Sales 5 Southwick FH R D 1

CLOTHING - WOMEN'S AND MISSES' - RETAIL

Donovan Sally Dress Shop 29 East Lud
DUNBAR ANN INC 52-54 Shaker rd ELong tel LA 5-2430 - See p 63
HAYNES & CO INC 1502 Main Springfield tel RE 9-4701 - See p 62
Jean's Dress Shop 112 Sewall Lud
Jessie's 245 East Lud
Nelson Margaret Inc 708 Bliss rd Long
Priscilla Inc 706 Bliss rd Long
Rounds & Squares 435 Holyoke Lud
Separate Shop The 776 Longmeadow Long
Silhouette Shoppe The 235 Elm WSpfd

CLOTHING MFRS

Cromwell Mills Inc State Lud
Susabel Shop (dolls) 360 Elm ELong

*CLUBS

(See Associations Clubs and Societies)

*CLUBS - SAVINGS

WEST SPRINGFIELD CO-OPERATIVE BANK (Christmas - Vacation) 37 Elm WSpfd tel RE 6-2780 - See p 57

COAL DEALERS - RETAIL

Barry Coal Inc 772 Union WSpfd
COMMUNITY FEED STORES (and fuel) 64 Maple ELong tels RE 3-2716 and LA 5-3328 - See p 76
Fitzgerald Coal Oil & Ice Co Inc 564 Union WSpfd
Ludlow Coal & Oil Inc 36 Hubbard Lud

COLLECTIONS

CORLISS ADJUSTMENT BUREAU INC AND MEDICAL SERVICE DIVISION (509) 293 Bridge Springfield tel RE 9-7346
CREDIT BUREAU INC OF GREATER SPRINGFIELD 276 Bridge Springfield tel RE 6-4511 - See bottom edge
MASSACHUSETTS ADJUSTMENT BUREAU (405) 115 State Springfield tels RE 3-1051 and RE 3-5496 - See p 63
Personal Collection Service (1-2) 68 Westfield WSpfd

CONCESSIONAIRES

Coliseum Concessions Inc Eastern States Coliseum 1305 Memorial av WSpfd

CONCRETE - READY MIX

Construction Service Inc 2420 Boston rd N Wilb R D 1

CONCRETE BLOCKS - DEALERS

BOILARD A SONS INC 476 Oak Indian Orchard tel ST 3-1291 - See p 61
CHICOPEE MASON SUPPLIES INC 451 McKinstry av Chicopee Falls tel JE 4-4516 - See p 85

CONCRETE BLOCKS - MFRS

Boilard Bros Block Co Inc rear 2450 Boston rd N Wilb R D 1
Camosse Block Inc rear 2450 Boston rd N Wilb R D 1
Concrete Products Mfg Co 124 Garden FH M D 2
Connecticut Valley Block Co The 3 Bramble av c Dyke av WSpfd
DUCHARME R INC 451 McKinstry av Chicopee Falls tel JE 4-4516 - See p 85

*CONCRETE CONSTRUCTION CONTRACTORS

CARLSON ERNEST F INC (400) 1694 Main Springfield tels 785-1964 785-1965 736-0329 or 736-0320 - See p 64

CONFECTIONERS - MFG

Lorin Candy Co 384 Walnut st ext A
Sweenor's Candies 1381 Westfield W Spfd

CONFECTIONERY - RETAIL

Al's Corner 1164 Memorial av WSpfd
Alves Confectionery 343 Winsor Lud
Merrick Candy Co 738 Main WSpfd
Pelchat Fidele D 114 Bridge WSpfd
Sarracino Raymond A 74 Maple A

CONSULTANTS

Barnhart Philip S (technical) 20 Craiwell av WSpfd
Brady John L (schedule) 75 Ely av W Spfd
Carter Charles W (management) 33 Western dr Long
Green Francis W (packaging) 156 Pleasant ELong
LAND PLANNING ASSOCIATES INC 14 Maple Springfield tel Springfield ST 8-7365 - See top lines
Marsh Frederick W (plastic) 1090 River rd A
Neumann William R (business) 19 Forest Glen rd Long
Ramberg Einar M (management) 16 Robin rd Long

*CONTRACTORS - ASPHALT

GLEASON ALTON E CO INC 658 Berkshire av Springfield tel RE 2-8207 - See p 64

CONTRACTORS - BUILDING - GENERAL

Adams & Ruxton Construction Company 600 Union WSpfd
Agawam Construction Co Inc 1129 Main A
Allen Co 30 Fairview ELong
Arbor Homes of Western Mass 398 East Lud
Baldwin John F 51 Mountain rd N Wilb R D 1
Barna Mitchell 59 Glenwood Lud
Bent Nail Construction Co Inc 17 Vincent dr WSpfd
Bliss Dudley E 1004 Main Wilb R D 1
Boido Construction Co 42 Kent WSpfd
Breckwood Construction Corp 359 Shaker rd ELong
Bruni N & Sons 42 Laroche Lud
Brusche Bros Inc Plumley Lud R D 1
Burgoyne Glenwood L 79 Robinson rd WSpfd
CARLSON ERNEST F INC (400) 1694 Main Springfield tels 785-1964 785-1965 736-0329 or 736-0320 - See p 64
Chandler Harold S 32 Woodmont W Spfd
Chapdelaine Joseph Inc 93 Shaker rd ELong
Chapdelaine Roland G 282 Somers rd ELong R D 1
Christianson Edward N Inc 106 E Longmeadow rd H
Clark Robert E 4 Glenview dr WSpfd
Coco's Construction Co 76 Crane Hill rd N Wilb R D 1
Custom Remodeling of Northeast 1632 Riverdale WSpfd
Dayton Builders & Woodcraft Homes Inc 1024 Riverdale WSpfd
Dell Building Co 37 Howard Lud
DeMont Construction Co 90 Albert A
Discenza Michael L 24 Pine WSpfd
Dragon Harold J 1132 North FH R D 1
Duncan Clarence H 507 Prospect E Long R D 2
Elcee Builders Inc 145 Primrose dr Long
Elton Edwin J 52 Hillside av WSpfd
Ersing Paul G 31 Glenn dr Wilb R D 2
FAIRWINDS REALTY CO 187 East Lud tel JU 3-8381 - See top lines
Fernwood Crop 467 Somers rd ELong R D 1
Fraczek Joseph J 23 Old Orchard rd WSpfd
Fruwirth Fred 95 Royal la A
Gideos Andrew 21 Belmont av FH

DE PALMA MOTOR SALES CO. TELEPHONE ST 5-1327
RAMBLER Personally Indorsed USED CARS —::— GENERAL REPAIRING SALES
959 SPRINGFIELD (FEEDING HILLS) AGAWAM SERVICE

Gleason Donald M 882 Glendale rd N Wilb R D 1
Gowash Francis E 34 Brook ELong
Grasso Alfred M 91 Ramah cir A
Guerci Joseph & Son 582 Chapin Lud
Hamel Donald R 49 Letendre av FH
Hanks Stanley B 40 Linden av ELong
Hess John Y 233 Monson rd Wilb R D 2
Johnson Bros Baldwin ELong and 162 Parker ELong R D 1

KAY-VEE REALTY COMPANY INC 200 N Main E Longmeadow tels RE 3-7851 and LA 5-2279 - See top lines
Kibbe and Condon Construction Co Inc 210 Bliss rd Long
L & M Builders 37 S Florida dr A
LaFleur A W Construction Co 374 Main A
Langford Robert C 198 Allen ELong
Langlois Raymond J 305 Suffield A
Larkin Carleton and Son 161 Lawnwood av Long
Lavoie Roland H 22 Quincy Lud
LeBlanc Gilbert W 504 Miller Lud R D 1
Letendre Adam E 75 Letendre av FH
Letendre Adelard J 6 MassAv Long
Leton Inc 507 Spfd A
Lindgren Arnold C 29 Parker ELong R D 1
Lindsay Edward P 3076 Boston rd N Wilb R D 1
Lunden Construction 12 Ottawa A
MacIntosh Donald A Timber dr ELong R D 1
Mancini Victor L 123 Heywood av W Spfd
Mark Homes Inc 193 Bridle Path cir Lud
Markham Clinton F Jr 71 Hampden rd ELong R D 1
Mascaro Leonard J 44 Decorie dr Wilb R D 2
Maurer Leroy M 56 VanDyke rd E Long
Meccia Tony Inc 319 Meadow A
Melanson Bros Inc 274 Mountain rd N Wilb R D 1
Menard Theodore E 81 Windsor pl Long
Mendes J Construction Co 12 Begley A
Merit Homes 37 Howard Lud
Merrill Robert L 912 Stony Hill rd N Wilb R D 1
Modern Builders 131 Stony Hill rd N Wilb R D 2
Mondoux Norman P 184 Parker ELong R D 1
Moore Gordon W 418 S Westfield FH
Moreno Valentine R 23 Suffield A
Morgan & Green Builders Cottage N Wilb
Munsell David P 12 Pinewood rd H
Mutual Sales Inc 1632 Riverdale WSpfd
New England Gunite Construction Inc 1297 Westfield WSpfd
Oliver Ralph M 70 Lealand av A
O'Neil James J 48 Ames rd H
Orlando Joseph 35 Cosgrove ELong
Palombella Joseph 188 Elm ELong
Parkhurst Russell A 71 Saugus av E Long
Pearson Edwin T 318 Pease rd ELong R D 2
Pearson T A Associates Inc 686 Union WSpfd
Pierce Roy E 88 Verdugo WSpfd
Provencher Roy A 21 Primrose dr Long
Quinn W J Co rear 94 Maple ELong
Redin John H 45 Redin dr ELong R D 2
Rosati Alfred A 12 Mereline av E Long
Schmidt O H & Son 139 Shady Side rd Long
Shaylor C Manson 143 School A
Short L D Co Inc 110 Lowell WSpfd
Short Robert C 350 North rd H
Souliere Building Corp 49 Drury la Long
Speight Leo M 47 Pleasant ELong
SWEETMAN CONSTRUCTION COMPANY 215 Three Rivers rd Wilb tel LY 6-6280 - See top lines
Swetland H F & Son 15 Spfd Wilb R D 2
Taylor & Feeney Inc 639 Silver A
Therrien A E Building 210 High A
Tratiak George 63 Falmouth rd WSpfd
Turgeon Roland 19 North ELong
Turnberg Francis L 257 Hampden rd ELong R D 1
Universal Home Builders Inc 321 Pease rd ELong R D 2
Vella Thomas C 10 Alfred ct A
Vermette Alorio N rear 902 Plumley Lud
Viking Builders 1085 Amostown rd W Spfd
Webster Ralph L 137 Leonard A
Welch James C Inc Old Westfield W Spfd
Wells John J 20 Washington av A
Wheeler Franklin J 6 Plateau av W Spfd
Williams Arthur J 26 Abbott av WSpfd
Worthing Realty Inc 2 Porter rd E Long
WRIGHT C CHARLES INC 70 Meadow A tel RE 6-6955 - See p 64
Zielinski Bros 218 Shoemaker la A R D 1
Zografos Robert A 30 Winona dr W Spfd

CONTRACTORS - CARPENTER

Amato Ralph L 433 Williams Long
Andre Alfred 5 Cady Lud
Barna John 65 Glenwood Lud
Bennett James A 3 Birch Wilb R D 2
Bertera Angelo M 133 Highland av WSpfd
Boulrice Rene 95 Witheridge FH
Campbell Howard A 393 Allen H
Demko Michael 1186 Main A
DiStefano Raymond L 89 Audubon av WSpfd
Fairway Builders Inc 50 Fairway dr Lud
Ferraro Joseph R 17 Henry FH R D 1
Fontaine Albert J 5 Grimes av Lud
Gajewski John C 185 Chapin Lud
Giguere Frederick E 103 Willard av Lud
Grenier Raymond J 115 John Lud
Hall Ernest R 106 Silver A R D 1
Hamar Peter 85 N Westfield FH
Haseltine Richard C 335 School A
Heenan Donald T 57 Westerview cir E Long
Kudlic John 248 Maynard FH
LaFrancis Walter J 66 Wilson A
LaRoche Lawrence 455 Main A
Letendre Robert A 21 Gay ter WSpfd
Libiszewski Walter 69 Pond Lud
Long Bevan S 78 LaSalle ELong
Mallette Andre J 67 North A
Marchetti Gino A 509 Rogers av WSpfd
Markham Elliott H 31 Hampden rd E Long R D 1
Masley Construction Co 23 Shawinigan dr Lud
Michalczyk Theodore J 6 Walter N Wilb IOPO
O'Gorman Edward C 74 Glenwood Lud
O'Krongly John J 222 N Westfield FH
Oliver Bros 51 Edgewater rd A R D 1
Oliver Robert C 28 Oxford A R D 1
Paradis Charles V 59 Stevens ter Lud
Parent Laurent D 42 Piper rd WSpfd
Parrow Francis W 98 Southwick FH R D 1
Poirier Wilfred F Jr 141 West Lud
Preissler Paul W 52 Queen av WSpfd
Roberts Henry 33 Tower ter A
Roy Charles F 30 Brooklawn rd Wilb R D 2
StJohn William L 25 Poplar FH
Sakakeeny George 153 Porter rd E Long
Scott Bros 482 Holyoke Lud
Sharrow Merrill P 305 East Lud
Symington Edmund 355 Spfd A
Thibodeau Alfred R 367 King's hwy WSpfd
Tortoriello John R 44 Colemore FH
Verani John 87 Oak Hill av A
Warga Frank P 12 Opal N Wilb IOPO
Whyte David T 136 Meadow rd ELong

CONTRACTORS - CONCRETE

Ludlow Concrete Service 329 Holyoke Lud
Pinsonnault Aurel J 106 Wilno av Lud
Tassinari Roy J 45 George WSpfd
Wilska John E 840 Amostown rd W Spfd

CONTRACTORS - DRY WALL

E-L-C Gypsum Dry Wall Inc 109 Southwick FH R D 1

*CONTRACTORS - ELECTRICAL

HIERSCHE & SON 270 East Ludlow tel JU 3-2743 - See p 67

CONTRACTORS - EXCAVATING AND GRADING

Bulduc Lawrence G 197 South A
Charpentier Aime H 163 Highland av WSpfd
Collina Construction 73 Silver Lake dr A R D 1
Farina Antonio L 1274 Suffield A R D 1
Guertin Bros 437 Holyoke Lud
Harris Dick Glendale rd H
Harris Richard L 340 Glendale rd H
Hastings John H 40 S Bend la ELong R D 1
Jenne Gilbert P 363 Parker ELong R D 1
Kolodzie' Frank J 869 Birnie av W Spfd
Liquori Fiore & Sons 502 Cooper A
Lucia Ralph J & Sons 120 Cooley A

MERRILL BUD Frank Smith rd Long tel ST 3-6984 - See side lines
Merrill James D 398 N Main ELong
Minney Hector F 120 Munsing Lud R D 1
Moccio Ben & Sons 1211 Spfd Feeding Hills
P & B Excavators 49 Gooseberry rd WSpfd
Pyzocha Stanley J 142 Chapin Lud
Reilly John M 60 Hopkins pl Long

RYLAND THOMAS P CO INC 67 James Springfield tel RE 4-7943 - See top lines
Stacy Ernest E Jr 14 Crestwood la H
Szarkowski Joseph S 41 Lyons Lud
Temple Raymond B 34 Mountain rd H
Toriani Henry 11 Meadow av A
Welch James C 51 Banks av WSpfd
Witch Equipment of New England 38 Fairview A and rear 1138 Spfd FH

JAMES W. KNIGHT
15 RIVERVIEW ST., SPRINGFIELD 8, MASS. 732-1836
LIFE and HEALTH INSURANCE - INVESTMENTS
BUSINESS AND PERSONAL ESTATE PLANNING
INCOME PROTECTION - PENSIONS - GROUP
PROFIT SHARING - DEFERRED COMPENSATION

KAY VEE REALTY
"THERE IS A PERSONAL TOUCH IN EVERY KV HOME"
GENERAL CONTRACTORS · REAL ESTATE DEVELOPERS · BUILDERS OF HOMES
200 N. MAIN ST. E. LONGMEADOW TELS. RE 3-7851 — LA 5-2279

CONTRACTORS — EXCAVATING AND GRADING (CONTINUED)

WRIGHT ROY M INC 876 Bay Springfield tel RE 9-2585 - See p 68
Wrona Edward Belchertown Lud R D 1
Wrona Stephen 832 Chapin Lud

CONTRACTORS - FLOOR SURFACING

Simonoke Francis W 243 Manchanis rd ext N Wilb R D 1
United Floor Service 40 Pine Lud

*CONTRACTORS - GENERAL - CLEANING

Springfield Window Cleaning Co Inc 1 Day av ELong

*CONTRACTORS - GRADING AND EXCAVATING

MERRILL BUD Frank Smith rd Long tel ST 3-6984 - See side lines

CONTRACTORS - INSULATING

Home Insulation Co of New England 299 Walnut A

CONTRACTORS - LATHING

Remillard Ernest H 43 Kelso av W Spfd

CONTRACTORS - MASON

Archambault Vic 49 Brainard rd N Wilb R D 1
Beaulieu Bros 74 Meadowbrook rd E Long R D 1
Borgatti Ettore A 104 Franklin FH
Bruni Rudolph Alden Lud R D 1
Dyer Michael M 90 Shaker rd Long
Girard Gerald C 82 Albert A
Grigely J C Inc 32 Melwood av ELong
Hood Leo U Jr 505 Chestnut ELong R D 2
Imelio Felix 14 Oak Hill av A
Joyal John C 7 Robin rd Long
Mariani Joseph & Sons 46 Bowles Lud
Mariani Leo P 620 Chapin Lud
Marini Peter Mason Contractors Inc 9 Lawrence Lud
McCrory Patrick L 84 Glenwood Lud
Meade W G & Son 84 Summit WSpfd
Negrucci John L 67 Queen av WSpfd
Perotti Joseph P 107 Norman WSpfd
Pilon Lionel J 52 Brainard rd N Wilb R D 1
Pinsonnault Gaetan F 91 Vienna av Lud
Piquette Robert W 105 Edgewater rd A R D 1
Santini Alfred & Son 17 Oak Ridge Lud
Santini Emilio 75 Rhodes av FH
Santini John 883 Spfd FH
Shibley Victor J 17 Rowley A

CONTRACTORS - PLASTERING

Mancini Robert F 18 Cambridge Lud

CONTRACTORS - ROAD

Bishop's Asphalt 116 Chestnut ELong
Daglio Joseph J 790 Morgan rd WSpfd
Fiorini Aldo J 20 Beverly ter WSpfd
Gaudreau Raymond P 40 River Lud
Longhi Nicholas A Jr 142 Meadow A
Lyncosky and Sons 573 Piper rd W Spfd
Morandi Norman 580 Parker ELong R D 1
Sypek Stanley J 16 Lowell av WSpfd

*CONTRACTORS - ROOFING

SHEAFFER H C CO INC rear 30 Eldridge av WSpfd tel RE 6-4352 - See p 91

CONTRACTORS - SAND BLASTING

Industrial Sandblasting Co 308 Park WSpfd
Pioneer Sandblasting Co 53 Oak Hill A

CONTRACTORS - SWIMMING POOLS

Eddymae Olympic Swimming Pools 12 Brainard rd N Wilb R D 1

*CONTRACTORS - TILE

BANNON JOHN J CO 357 Albany Springfield tel RE 2-9821 - See p 93

CONTRACTORS' SUPPLIES AND EQUIPMENT

Cronin Co Inc 161 Bridge WSpfd
Edson E F Co Inc 716 Union WSpfd
Hedge & Mattheis Co 413 Main WSpfd
Tri County Contractors Supply Inc 1702 Riverdale WSpfd
Tyler Equipment Corp 251 Shaker rd ELong R D 2

CONVALESCENT HOMES

Lyon Mary Nursing Home 34 Main H
Riverdale Gardens Nursing Home 42 Prospect av WSpfd

CONVENTS

StThomas Convent 89 Pine WSpfd
Sisters of StJoseph Convent 485 Main WSpfd

*CO-OPERATIVE BANKS

WEST SPRINGFIELD CO-OPERATIVE BANK 37 Elm WSpfd tel RE 6-2780 - See p 57

*COPPER PRODUCTS

POWELL BENJAMIN SONS INC (roofs cupolas) 109-115 Allen Springfield tel 739-2171 - See side lines and Back Cover

*CORRUGATED FIBRE BOXES - MFRS

GENERAL FIBRE BOX COMPANY Division of Longview Fibre Company Palmer n Circuit av WSpfd tel 733-2211 - See p 81

CORSETIERES

FORBES & WALLACE 1414 Main Springfield Mass tel RE 9-7211 - See top lines and p 65

*COUNTRY STORES

OLD STORROWTON TAVERN Storrowton Village West Springfield tel RE 2-4188 - See foot lines

YANKEE PEDLAR INN 1866 Northampton st at junction routes 202 and 5 Holyoke tel JE 2-9494 - See foot lines

*COUPLINGS

CURTIS UNIVERSAL JOINT COMPANY INC (Universal) 4 Birnie av Springfield tel RE 7-0281 - See p 84

CRANES AND HOISTS

Dick Crane Service 176 Allen H

*CREDIT REPORTING AGENCIES

CREDIT BUREAU INC OF GREATER SPRINGFIELD 276 Bridge Springfield tel RE 6-4511 - See bottom edge

CURTAINS AND DRAPERIES

Picknally Vincie Mrs 35 Melvin av E Long
Silva Nancy G Mrs 690 East Lud

CUTLERY MFRS

Wallace Manufacturing Corp Circuit av WSpfd

DAIRIES

Bator Walter S Dairy 334 Fuller Lud R D 1
Chenier's Dairy Lyons Lud R D 1
Dairy Center Inc 1578 Riverdale W Spfd
Miller E K Dairy 321 North Lud

DAIRY BARS

Miller's Dairy Bar 321 North Lud

DAIRY PRODUCTS - RETAIL

Hadeler Milk & Cream 41 Holland dr ELong
Norwood's Inc 382 Walnut st ext A 34 Shaker rd ELong 249 East Lud and 1049 Main WSpfd

DAIRY SUPPLIES AND EQUIPMENT

Valley Sales Company Inc 33 L WSpfd

DANCING SCHOOLS AND TEACHERS

Anita's Dance Studio 113 North Lud
Bergeron Studio of Dance The 15 East Lud
Dominique's Studio of Dance and Allied Arts 38 Winsor Lud
Hall Joseph C Dance Studio 250 Elm WSpfd

*DATA PROCESSING EQUIPMENT

NATIONAL CASH REGISTER CO The (Sales and Service) 736 State Springfield tel RE 7-4791 - See Front Cover

DAY NURSERIES

Hilltop Nursery School 26 Ridge rd E Long
Hunter Dorothy W Mrs 615 Main Wilb R D 1

*DECORATORS - INTERIOR

CHASE HOUSE OF DECOR INC 308-310 Belmont av Springfield tels RE 4-4263 and RE 4-3539 - See p 77
ROSS H L CO INC 5-7 Market Springfield tels RE 2-1323 or RE 3-5784 - See p 87

DELICATESSENS

City Line Delicatessen 674 N Main E Long
Giovanni's 84-88 Westfield WSpfd

DELIVERY SERVICE

McKenna John T 128 Hampden WSpfd
Roberts Delivery Service 28 Spencer A
United Parcel Service Inc Terminal 855 Memorial av WSpfd

DENTAL LABORATORIES

R & R Dental Laboratory Inc 740 Main WSpfd

DENTISTS

Ashe Thomas J Jr 2789 Boston rd N Wilb
Bertrand E Roger 245 East Lud
Blanchard Thomas L Jr 7 Ludington ct WSpfd
Boisvert Roger G 698 Westfield W Spfd
Bradley William R 54 Somers rd E Long
Breglio Robert A (20) 126 Park W Spfd
Brown James P 190 N Main ELong
Chereskin Frank M 94 Edgewood av Long
Cleaves Paul L 96 Williams Long
Cola Alfred H 24 Main A
Cola Neil A 368 Spfd A
Franklin George H 734 Bliss rd Long
Gannon Robert A 116 Elm WSpfd
Gramse Edward J 75 N Main ELong
Grippo John O 46 Longmeadow Long
Hart Harry A (27) 10 Central WSpfd
Heffner Esther G 79 E Longmeadow rd Wilb R D 1
Jones Lewis J Jr 1218 Westfield W Spfd
Lanigan Thomas N 447 Longmeadow Long
MacElliott Thomas M 776 Westfield WSpfd
Mackintosh Robert M 32 Chestnut Lud
Magovern Dwight R 79 Maple ELong
Maillard George A 3 Park pl Lud
Mannix George E 26 Emerson rd Long
McCormick Richard E (214) 53 Spfd A
McNulty Francis X (203) 335 Walnut st ext A
Nieske George H 1 Burt la Wilb R D 2
Paley Allen D 717½ Main A
Pier Robert O 624 Main Wilb R D 1
Query Paul G 375 Walnut st ext A
Redden Joseph E 222 Porter rd ELong
Robbins Kenneth G 734 Bliss rd Long
Sady James J 337 Elm WSpfd
Scannell George A 718 Westfield W Spfd
Stevens Alexander J 7 Ludington ct W Spfd
Stover Donald R 33 Prospect ELong
Teixeira Louis S 244 Winsor Lud
Tompkins Earle A 33 Prospect
Webber David L 811 Longmeadow Long
Wright William L 325 Williams Long

DEPARTMENT STORES

Bradlees 239 Memorial av WSpfd
Center Department Store 16-18 Maple ELong
FORBES & WALLACE 1414 Main Springfield Mass tel RE 9-7211 - See top lines and p 65
Grant W T Co 17 Spfd A
Santos Dept Store 271-275 East Lud
Sears Roebuck and Co 135 Memorial av WSpfd
Stearns Bargain Discount Store Inc 1050 Riverdale WSpfd
STEIGER ALBERT COMPANY 1477-1479 Main Springfield tels RE 4-5611 and Enterprise 6023 telephone shopping service ST 5-5892 - See p 66
Topps 1083-1085 Riverside WSpfd
Woolworth F W Co 65 Spfd A
Zayre Dept Store 151 Spfd A

DEPARTMENT STORES - 5¢ to $1.00

Elms 5¢ to $1.00 Store 217 Elm W Spfd
Neisner's 239 Memorial av WSpfd

DESIGNERS

PAGE FRANK M INC (Florist) 43 Maple ELong tel LA 5-3929 - See p 68
Professional Design Co (tool) 74 Garden FH M D 2

*DIE CASTING MACHINE MFRS

PACKAGE MACHINERY CO 330 W Chestnut ELong tel LA 5-3381 - See p 80
REED-PRENTICE 330 W Chestnut ELong tel LA 5-3381 - See p 80

DIE MAKERS

Pioneer Die Co Inc 27 Sylvan WSpfd
Valiquette Marker 2022 Boston rd N Wilb R D 1

*DIRECT MAIL ADVERTISING

BETTER LETTER SERVICE OF SPRINGFIELD INC (Complete Service To Post Office) (201) 44 Taylor Springfield tel RE 2-6205 - See Back Cover and p 45

*DIRECTORY PUBLISHERS

PRICE & LEE CO The (504) Young Bdg 1653 Main Springfield main office 270 Orange New Haven Conn - See p 89

DISTRIBUTORS

Knox Inc (mach parts) 528 Main W Spfd
Peaslee Inc (tools) 1285 Riverdale WSpfd
Rack Co Distributors 433 Main H
Remington A L Co 15 Wayside av W Spfd
Yankee States Distributors Inc (adv) 1102 Belchertown Lud R D 1

DOORS - OVERHEAD

EAST SPRINGFIELD ROOFING CO 1105 Carew Springfield - See p 66
Modernfold Door Co 211 Union WSpfd

DRESSMAKERS

Alice's Costume Corner 1278 Suffield A R D 1
Barnes Alice J Mrs 56 Wayside av W Spfd
Faricelli Elizabeth A 68 Russell W Spfd
Mei Rita Mrs 3 Brimfield Lud
Ross M Winifred Mrs 19 Hillside av WSpfd
Simkins Marguerite W Mrs 119 Allen H

*DRIVEWAYS

RYLAND THOMAS P CO INC (Asphalt) 67 James Springfield tel RE 4-7943 - See top lines

DRUGGISTS - RETAIL

Agawam Pharmacy 713 Main A
Arthur Drug Co Inc 55 Spfd A
Bliss Pharmacy Inc 798 Williams Long
Booth Albert E Co 25 East Lud
Buckley's Pharmacy 2 N Main ELong
Center Drug Store 459 Main Wilb R D 2
City Line Pharmacy 672 N Main ELong
East Longmeadow Pharmacy Inc 10 Shaker rd ELong
Edward's Drug Store 287 Spfd A
El Lor Pharmacy 257 Fuller Lud
Elm Pharmacy 185 Elm WSpfd
Feeding Hills Pharmacy 1355 Spfd FH
Fournier's Pharmacy 122 Sewall Lud
Gallerani Drug Co Inc 287 Spfd A
Green Valley Drug Inc 522 Main H
Hampden Drug Co Inc 41 Somers rd H
Longmeadow Pharmacy Inc 159 Longmeadow Long
Ludlow Drug Inc 40 East Lud
Merrick Drug Co Inc 436 Main WSpfd
Owen's Pharmacy Inc 246 East Lud
Parkside Pharmacy Inc 677 Westfield WSpfd
Riverdale Pharmacy 1309 Riverdale WSpfd
Roy's Medical Center Pharmacy Inc 140 Elm WSpfd
Ryan Drug Co 337 Walnut st ext A
Ryan Drug Company 720 Bliss rd Long
Smith C E Drug Store Inc 1162 Westfield WSpfd
Smith Pharmacy Inc 487 Longmeadow Long
Tatham Pharmacy 662 King's hwy W Spfd
Trading Post Pharmacy 903 Shaker rd Long
Wilbraham Pharmacy Inc 2769 Boston rd N Wilb R D 1
William's Pharmacy Inc 182 Elm W Spfd

*EATING PLACES

OLD STORROWTON TAVERN Storrowton Village West Springfield tel RE 2-4188 - See foot lines
YANKEE PEDLAR INN 1866 Northampton st at junction routes 202 and 5 Holyoke tel JE 2-9494 - See foot lines

*EAVES TROUGHS AND GUTTERS

EAST SPRINGFIELD ROOFING CO 1105 Carew Springfield - See p 66
POWELL BENJAMIN SONS INC (Wood Galvanized Copper Aluminum) 109-115 Allen Springfield tel 739-2171 - See side lines and Back Cover

Old Storrowton Tavern **OPEN YEAR 'ROUND**
OLD FASHIONED FOOD, DRINK and LODGING
Storrowton Village, West Springfield **DIAL RE 2-4188**

SPRINGFIELD'S WANT AD PHONE RE 7-5366
UNION - REPUBLICAN - DAILY NEWS

EAVES TROUGHS AND GUTTERS
(CONTINUED)

YOUNG J O CO INC (Conductor and Wood) 36-60 Laurel Springfield tel RE 7-3515 - See p 65

*EDUCATIONAL INSTITUTIONS

WESTERN NEW ENGLAND COLLEGE 1215 Wilbraham rd Springfield downtown branch 114 Chestnut Springfield tel ST 3-6131 - See opp inside Back Cover

EGG DEALERS - WHOLESALE

Freeman Ernest G 42 South A R D 1

*ELECTRIC LIGHT COMPANIES

WESTERN MASSACHUSETTS ELECTRIC CO system headquarters 174 Brush Hill av West Springfield Springfield office 73 State Springfield power station foot of State Springfield service building 210 Alden Springfield meter dept 251 Wilbraham av Springfield steam electric generating plant off 35 Memorial av West Springfield tel ST 5-5871

*ELECTRIC TOOLS

FOSS W J COMPANY (portable) 112-116 Broadway Springfield tel 737-0206 - See p 76

*ELECTRICAL APPLIANCES - SALES AND SERVICE

SMITH CHARLES F CO 71 Maple ELong tel LA 5-2667 res tel LA 5-2095 - See p 66
WESTINGHOUSE APPLIANCES Charles F Smith Co authorized sales and service 71 Maple ELong tel LA 5-2667 res LA 5-2095 - See p 66

ELECTRICAL CONTRACTORS

Ampere Electric Motors 812 Union W Spfd
Ayers John F Electric Co 17 Royal A
Bean Raymond H 25 Bliss rd Long
Benson Harold G 854 Main A
Bonzagni John J 139 Boulevard WSpfd
Burton Kenneth D 719 North FH
Callahan Andrew J 171 Laurel rd W Spfd
Cosman and Decorie 3 Delmor av Wilb R D 2
Cunningham James L 64 Hanward Hill ELong
Evans Spurgeon 312 Miller Lud R D 1
Foster Electric 122 Chapin rd H
Gallerane Alfred 361 Suffield A
Harland B J Electrical Co Inc 337 Elm ELong
Hettinger Electric Inc 766 Main W Spfd
HIERSCHE & SON 270 East Ludlow tel JU 3-2743 - See p 67
Holmes Alvin G 106 Barrington rd Long
Jardine J Reginald 101 Amherst E Long
Johnson William F 37 Garden WSpfd
Knowlton Alonzo P 11 Frances FH
Leathem Theodore J 134 Barrington rd Long
Longo Electrical Co Inc 236 Adams A R D 1
Merkel John G 670 Chapin Lud
Palinckx Francis B 199 Maynard FH
Pleasant Electric Co 452 Main WSpfd
Poulo Michael G 38 Greystone av W Spfd
Precision Electric Co 104 King's hwy WSpfd
Reccord Frank A 158 Hubbard Lud
Rostowski Electric Co 521 Piper rd WSpfd
StJean Electrical Co Inc 37 Spring W Spfd
StPeter Electric Co rear 1107 Memorial av WSpfd
Scott Charles H 4 Chapel N Wilb R D 1
Sias Cyril W 17 Gerrard av ELong
Stebbins Harold L 24 Bartlett ct N Wilb R D 1
Stowe Engineering Co 436 Holyoke Lud
Valley Electric & Heating Service Inc 174 Shaker rd ELong
Webster Robert K 1675 Riverdale W Spfd

ELECTRICAL EQUIPMENT AND SUPPLIES - DEALERS

B & W Electronics 414 North Lud
Electric Outlet Co Inc 1724 Riverdale WSpfd
Hampden Engineering Corp 99 Shaker rd ELong
Riga Electrical Corporation 42 Norman WSpfd

ELECTRICAL EQUIPMENT AND SUPPLIES - MFRS

Industrial Components Corp Cottage N Wilb R D 1
Phelon R E Co Inc (Magnagrips) 70 Maple ELong
Wico Special Products Div of Globe Union Inc 42 Phelon av WSpfd

ELECTRONIC EQUIPMENT AND SUPPLIES

Bahr Sales Co 81 Ellington Long
Gerber Sales Co Inc 6 N Main ELong

ELECTROTYPERS AND STEREOTYPERS

Springfield Electrotype Service Inc 80 Windsor WSpfd

ELEVATOR MAINTENANCE

Belmer Russell M 754 Morgan rd W Spfd

*EMBALMERS

CURRAN-JONES INC 109 Main WSpfd tel RE 6-7742 - See front edge side lines and p 73
DICKINSON-STREETER CO 305-307 State Springfield tel RE 3-2129 and 39 High Brattleboro Vermont - See back edge
GRAHAM-WALLENGREN FUNERAL HOME INC 619 State Springfield tel 733-5174 - See p 71
HAFEY FUNERAL SERVICE 494 Belmont av Springfield tel RE 4-4508 - See Back Cover
HANNIGAN-FITZGERALD FUNERAL HOME INC 656 State Spfd tel RE 4-3803 - See p 72
SAMPSON T P COMPANY 730 State Springfield tel RE 2-5511 branches 710 Liberty and 500 Belmont av Spfd - See p 71

EMPLOYMENT AGENCIES

SUBURBAN EMPLOYMENT SERVICE 10 Pleasant ELong tel 525-3134 - See top lines

*EMPLOYMENT SERVICE

SUBURBAN EMPLOYMENT SERVICE (clerical sales industrial technical general) 10 Pleasant ELong tel 525-3134 - See top lines

ENGINEERS

Associated Engineers Inc 1 Silver A R D 1
Bourque Louis N 76 Barrington rd Long
Devco Inc (research) 70 Maple ELong
Maher Frederick Jr (sls) 667 Main H
WRIGHT ROY M INC (Excavating and Grading) 876 Bay Springfield tel RE 9-2585 - See p 68

*ENGINEERS - AIR CONDITIONING

DEE AIR CONDITIONING INC 65 Main Springfield tels RE 3-7801 and RE 3-2261 - See p 45

ENGINEERS - CIVIL

Bowers Moses L 50 Mayfair dr Long
COBB BEESLEY & MILES (registered) (553) 31 Elm Springfield tel RE 3-8215 - See p 67
DURKEE WHITE TOWNE & CHAPDELAINE 356 Front Chicopee tel 592-5164 nights - Sundays and holidays tel LY 4-4304 - See p 67
Leonard James E 440 Dewey WSpfd
Malley John E 529 Mill FH M D 2
Nichols Albert E 225 Poplar FH M D 2
Paige Timothy 192 Greenacre av Long

ENGINEERS - CONSTRUCTION

Johnson & Brisset 474 Westfield W Spfd
Western Mass Engineers Inc 62 S Boulevard WSpfd

ENGINEERS - CONSULTING

Buell H Claude 71 Liberty FH R D 1
Gieschi & O'Neil Cottage N Wilb R D 1
Kapinos John 40 Redin dr ELong R D 2
Keystone International Corp (9) 68 Westfield WSpfd
MERRILL & SEARS (205) 1653 Main Springfield tel RE 2-1650 - See p 68

ENGINEERS - ELECTRICAL

Lindberg Engineering Co 69 Maple ELong
Simpson Wendell K 69 Witch Path W Spfd

ENGINEERS - ELECTRONIC

Hunter Lincoln H 9 Llewellyn pl Long

ENGINEERS - MANAGEMENT

Emco Inc 59 Prynnwood rd Long
Hampden Associates 728 Stony Hill rd N Wilb R D 1
Krikorian Albert P 44 Kenmore dr Long

H. P. HOOD & SONS
ICE CREAM SALES OFFICE
SUFFIELD STREET, SUFFIELD, MASS.
Tel. RE 3-3155
WHOLESALE AND RETAIL MILK OFFICE
233 MAIN STREET, AGAWAM Tel. RE 3-2167

ENGINEERS - MECHANICAL
Connecticut Valley Engineering Service 16 Braintree dr WSpfd
Rapisarda Jordan A 57 Amostown rd WSpfd

ENGINEERS - STRUCTURAL
Oriole Engineering Co Inc of New England 10 Pleasant ELong

ENGINES - DIESEL
Cummins Diesel of New England Inc 720 Union WSpfd

ENGRAVERS
New England Roto Engraving Co 115 Wayside av WSpfd
Sonard Co (steel die) 112½ Bridge W Spfd

ENGRAVERS - CARD
Rosen Textile Engraving Corp 2 South Bridge dr A R D 1

*EQUIPMENT - RENTAL
GLEASON ALTON E CO INC 658 Berkshire av Springfield tel RE 2-8207 - See p 64
WRIGHT C CHARLES INC 70 Meadow A tel RE 6-6955 - See p 64

ESTIMATORS
DeVeuve Ernest A 50 Orchardview W Spfd

ETCHERS
Industrial Etching & Mfg Co 21 Fisher av ELong R D 2

*EXCAVATING CONTRACTORS
WRIGHT C CHARLES INC 70 Meadow A tel RE 6-6955 - See p 64
WRIGHT ROY M INC 876 Bay Springfield tel RE 9-2585 - See p 68

*EXCAVATING AND GRADING CONTRACTORS
MERRILL BUD Frank Smith rd Long tel ST 3-6984 - See side lines

EXECUTORS
VALLEY BANK AND TRUST COMPANY downtown Springfield offices main office 1351 Main tel ST 5-5841 Main and Bridge office Main and Bridge Drive-In Bank off New Installment Loan Annex 69 Market Westfield office 30 Elm Northside branch 82 North Elm branches Agawam Agawam Shopping Center East Springfield opposite Westinghouse Forest Park at the "X" Indian Orchard Main corner of Pinevale Liberty Heights Liberty and Carew Longmeadow Edgewood av and Longmeadow North Main Main and Grace Pine Point Boston rd at Seymour Plaza Springfield Shopping Plaza Sixteen Acres Sixteen Acres Shopping Center West Springfield Century Shopping Center Winchester Square Winchester Square - See p 55

EXPRESSING AND MOVING
(See also Trucking)
CABRINI MOVING SERVICE INC 531 Worthington Springfield tels RE 3-9183 RE 6-8347 and RE 6-8348 - See Back Cover
Moore's Express Inc 396 Main A

*FARM EQUIPMENT
CHRISCOLA'S FARM EQUIPMENT INC 1113 Suffield A tels RE 2-9432 and RE 2-5105 - See p 93

FARMERS
Agawam Celery Co 1252 Spfd FH
Ashwell Raymond S 630 Center Lud R D 1
Baggetta Cosimo 240 Meadow A
Ballou Charles E (produce) 211 South rd H
Barbato Joseph P 49 Carmen av FH
Baruffaldi John S 723 N Westfield FH R D 1
Bator's Dairy 150 Rood Lud R D 1
Beach Raymond H Jr (poultry) 569 Main Wilb R D 2
Bennett Farm (poultry) 599 Main Wilb R D 1
Blascak Philip A (dairy) 311 Shoemaker la A R D 1
Borkowski Peter (produce) 328 Brush Hill av WSpfd
Brown Everett E (dairy) 210 N West FH R D 1
Buoniconti Alphonse L 291 Bernie av WSpfd
Cavanaugh William J 1743 Main A
Cecchi Farms 1131 Springfield rd FH
Cecchi Peter 1342 Suffield A R D 1
Cesan James W & Sons 407 N West FH
Christopher's Farm & Roadside Stand 170 Meadow A
Cincotta Lionel 1260 Spfd FH
Cleary Elmer P 1282 Spfd FH
Cleary Francis P 1282 Spfd FH
Corriveau Edward E 400 Stony Hill rd N Wilb R D 2
Corriveau Emile 392 Stony Hill rd N Wilb R D 2
Corriveau Raymond R 388 Stony Hill rd N Wilb R D 2
Creeger Bros (dairy) 244 Shaker rd ELong R D 2
D'Amato Paul J 105 Rowley A
D'Amato Ralph J 225 Spfd A
Davis E Norton (produce) 7 Hollow rd H
Davis Harold F (poultry) 482 S Westfield FH
DePonte's Poultry Farm Poole Lud R D 1
Dickinson Donald E 285 Scantic rd H
Donnelly Harry S 420 Chestnut ELong R D 2
Drewnowski Joseph 1014 Shoemaker la FH
Flechsig Norman D (dairy) 747 N West FH
Forbes Bros State Line Farm (produce) 896 Somers rd ELong
Fossa Pasquale B 408 Amostown rd WSpfd
Franklin Stuart R (poultry) 278 N West FH
Frodyma Mitchell D 116 Birnie av W Spfd
Fuller's Dairy 12 Rood Lud R D 1
Gaj Walter 717 Mill FH M D 2
Galus Joseph J (produce) 517 Morgan rd WSpfd
Grabowski Anthony F Lyons Lud R D 1
Grasso Angelo A Corey A
Greenfield George (poultry) 831 S Westfield FH
Grimes Gordon B 271 Cady Lud
Guidetti Claude L (produce) 201 Leonard A R D 1
Hahn Emil C (dairy) 141 Meadowbrook rd ELong R D 1
Haluch Dairy Church Lud R D 1
Hathaway & Steen (tobacco) 83 S West FH R D 1
Hederman Thomas E 348 Miller Lud R D 1
Herring Stanley E (dairy) 252 E Longmeadow rd H
Holmes Robert W (poultry) 150 Mass av Lud
Isham Daniel H 159 Wilbraham rd H
Jeserski Frederick J 627 S West FH R D 1
Jeserski John S 378 N West FH
Kane Hollis F 812 N West FH
Kaszowski Matthew W (poultry) 1104 Suffield A R D 1
Kaszowski Theodore F (poultry) 1104 Suffield A R D 1
Kelly William J (produce) 266 South rd H
Kibbe Lester H 229 Somers rd H
Kibbe Mary E Mrs (produce) 352 South rd H
Kolodziej Jacob W (produce) Quarry rd n Town line WSpfd
Kronvall Herman (produce) 245 Westwood av ELong
Labb Jacob (dairy) 573 S West FH R D 1
Labb Louis (dairy) 573 S West FH R D 1
Liquori Albert W 185 Mill A R D 1
Liswell Hill Farm (dairy) 327 N Westfield FH
Machado John 1099 Belchertown Lud R D 1
McManus Mark A (poultry) Moore Lud R D 1
Meadow Mist Farm 875 Stony Hill rd N Wilb R D 1
Morris Frank R 138 Rowley A R D 1
Morris Herbert E 140 Rowley A R D 1
MtMinechoag Farm 96 South rd H
Mucha Roger S 256 Birnie av WSpfd
Murray James F (produce-dairy) 60 Williams Long
Napolitan's Poultry Farm 789 Shoemaker la FH
Nietupski Brothers 1063 Glendale rd N Wilb R D 1
Nocrasz Stephen E (dairy) Lyons Lud R D 1
Paine Herman C Paine av Lud R D 1
Paine Merrill B (dairy) Alden Lud R D 1
Patric George A 519 Glendale rd H
Pease Holton S (poultry) 968 Main Wilb R D 1
Pease Nelson H 519 Prospect ELong R D 2
Peck Howard E (dairy) 230 S Monson rd H
Perkins Charles D off West Lud R D 1
Prucnal Frederick (dairy) 59 Pease av WSpfd
Rawson Ruth N Mrs (poultry) 260 Southwick FH R D 1
Red Shutters Farm 128 Somers rd H
Robitaille Farms Inc (produce) West rd Long
Russo Thomas 655 Cooper A
Russo Vincent J 639 Cooper A
StJohn William (poultry) 727 Silver A R D 1
Samble Nicholas J 863 Glendale rd N Wilb R D 1
Schladenhauffen Benjamin T 1001 Amostown rd WSpfd
Siok Julian W 111 Miller Lud
Sliwoski Stanley W 499 Birnie av W Spfd

TENNIS COURTS
ASPHALT
DRIVEWAYS

Thomas P. Ryland Co. Inc.
LANDSCAPE CONTRACTORS
67 JAMES ST. SPRINGFIELD, MASS.

GRADING
PLANTING
MAINTENANCE

PHONE
RE 4-7943

FARMERS (CONTINUED)

Socker Edward (dairy) 1359 Morgan rd WSpfd
Spear Arthur L (produce) 335 S West FH R D 1
Spear William O (dairy) 292 S West FH R D 1
Sroka Frederick Jr Sroka la Lud R D 1
Sroka John Sroka la Lud R D 1
Statkun Antonio J 1076 Suffield A R D 1
Stepanik Edward J 476 Southwick FH R D 1
Stepanik Richard Twin Oaks rd FH M D 2
Stokosa Chester 284 Three Rivers rd N Wilb PO Palmer
Stone Chauncey D (tobacco) 541 Barry FH R D 1
Subjek Walter P 168 E Longmeadow rd Wilb R D 1
Taylor Richard M (dairy) 526 S Westfield FH
Thayer Walter R Jr 423 Main H
Triple K Farm Wilbraham rd H
Twin Brook Dairy Farms (dairy) 1383 Suffield A R D 1
Vic's Poultry Farm 202 Cady Lud
Waniewski Farms (poultry) 409 S Westfield FH
Watchusett Farm 440 Prospect E Long R D 2
We-Hope Poultry Inc 109 Southwick FH R D 1
Wenski John 302 Birnie av WSpfd
Wianecki Roman 236 Mill rd H
Wiejek Paul J (dairy) 289 Porter rd ELong
Wojtyna John 466 S Westfield FH
Wrobel Kostek S 561 Morgan rd WSpfd

FEED DEALERS

Checkerboard Ralston Purina Co 55 Maple ELong
COMMUNITY FEED STORES 64 Maple ELong tels RE 3-2716 and LA 5-3328 - See p 76

FENCE ERECTORS

Raschi Fence Co 105 High A

FENCE MFRS

Clark Bros Rustic Fences Inc 464 N Main ELong and 231 N Westfield FH
Hampden Fence Co Inc 1347 Main A
Independent Fence and Iron Works Inc 1349 Main A
Pappelardo Fencing Co 39 Barnum E Long
Walpole Woodworkers Inc 394 Shaker rd ELong

*FERTILIZERS

RYLAND THOMAS P CO INC 67 James Springfield tel RE 4-7943 - See top lines

*FILL

SWEETMAN CONSTRUCTION COMPANY 215 Three Rivers rd Wilb tel LY 6-6280 - See top lines

FILM LABORATORIES - MOTION PICTURE

Bay State Film Productions Inc 35 Spfd A

FINANCE COMPANIES

New England Discount Corp 242 Elm WSpfd

FIRE APPARATUS AND SUPPLIES

Massachusetts Fire Equipment Corp 1392 Memorial av WSpfd

*FIRE BRICK

COOK BUILDERS' SUPPLY CO 850 Memorial av WSpfd tel 732-3193 - See top lines

*FIRE INSURANCE

CLARK HENRY M AND CO 270 Worthington Springfield tel RE 7-0231 - See p 90
MAC DONALD & JOHNSON INC (607-612) 1387 Main Spfd tel RE 6-5461 - See Back Cover
MUTUAL FIRE ASSURANCE COMPANY OF SPRINGFIELD (806-809) 145 State Springfield tel RE 4-8263 - See top lines

*FIREPLACE EQUIPMENT

COOK BUILDERS' SUPPLY CO 850 Memorial av WSpfd tel 732-3193 - See top lines

FISH DEALERS - RETAIL

Ludlow Fish Market 48 Hubbard Lud
Maine Lobster Pound 1084 Memorial av WSpfd

FLOOR COVERINGS

Michaelian A & Sons Floor Covering 31 Bridge A

FLOORS

Bernard & Sons 31 Pinewood rd H
Lemoine Leo H 30 Granby ELong
Pepin Edward E 335 Allen H

FLORISTS - RETAIL

Agustynowicz Stanley J 45 Piper Cross rd WSpfd
Aitken Flowers Inc 535 River rd A
Arenius Gladioli's Storage 585 Shaker rd ELong R D 2
EAST SPRINGFIELD FLOWER SHOP & GREENHOUSES 548 Page blvd East Springfield tel RE 2-7407 - See p 69
Flower Fashions Inc 645 Westfield W Spfd
Harold's Flower Shop 287 East Lud
Irma's Flower Shop 746 Main WSpfd
KEEFE FLORIST 266 Walnut A tel RE 4-4073 - See p 69
Koerner Otto A 576 Birnie av WSpfd
Lombardi's Greenhouses 280 Elm E Long
Longmeadow Flower Shop 473 Longmeadow Long
Misek's Greenhouse 440 Morgan rd W Spfd
Morrison The Florist 24 Seymour av A
PAGE FRANK M INC 43 Maple ELong tel LA 5-3929 - See p 68
RAYFORD GARDENS 1140 Spfd FH tel 732-7902
SCHLATTER'S INC 1386 Main and 12 Pynchon Springfield tel RE 3-7857 and 437 Bay Springfield tel RE 6-8366
Shaker Road Gardens 301 Shaker rd E Long R D 2
Sheehan Florist Inc 2444 Boston rd N Wilb R D 1
Town & Country Flower Shop 250 Westfield WSpfd
Trevallion's Greenhouse Belchertown Lud R D 1

FLORISTS - WHOLESALE

Doty Gardens 1457 Riverdale WSpfd
Pennock S S Co 15 Mosher WSpfd
Pierson A N Inc 120 Westfield WSpfd

FLORISTS' SUPPLIES

Angelides Nicholas J (whol) 89 Almon av WSpfd

*FLOWERS BY WIRE

EAST SPRINGFIELD FLOWER SHOP & GREENHOUSES 548 Page blvd East Springfield tel RE 2-7407 - See p 69

FOOD PRODUCTS MFRS - PREPARED

Introvigne D J & Sons 155 New Bridge WSpfd
Kitchen's Best Superior Food Products Inc 513 N Main ELong
Tinti's Food Products Inc rear 175 Main A

FOREIGN EXCHANGE

SAFE DEPOSIT BANK AND TRUST COMPANY Springfield main office 127 State tel 737-4321 Drive In Stockbridge and Willow Longmeadow 734 Bliss rd East Longmeadow 31 Maple Monson 142 Main Holyoke Central office Suffolk and Maple Race and Main Holyoke Shopping Center 253 South Fairview Memorial dr Chicopee Falls 66 Main Chicopee 124 Cabot Westover Air Force Base - See p 59
SPRINGFIELD FIVE CENTS SAVINGS BANK The branch offices Sixteen Acres 1899 Wilbraham rd East Longmeadow 6 Somers rd main office 1319 Main Springfield tel RE 7-1451 - See p 54
VALLEY BANK AND TRUST COMPANY downtown Springfield offices main office 1351 Main tel ST 5-5841 Main and Bridge office Main and Bridge Drive-In Bank off New Installment Loan Annex 69 Market Westfield office 30 Elm Northside branch 82 North Elm branches Agawam Agawam Shopping Center East Springfield opposite Westinghouse Forest Park at the "X" Indian Orchard Main corner of Pinevale Liberty Heights Liberty and Carew Longmeadow Edgewood av and Longmeadow North Main Main and Grace Pine Point Boston rd at Seymour Plaza Springfield Shopping Plaza Sixteen Acres Sixteen Acres Shopping Center West Springfield Century Shopping Center Winchester Square Winchester Square - See p 55

FORMAL WEAR

Sunbright Formal Shop 758 Main W Spfd

FOUNDRIES - BRASS BRONZE AND ALUMINUM

Atlas Brass & Aluminum Co Inc 133 Norman WSpfd
Western Bronze Co 54 Western av W Spfd

FOUNDRIES - IRON AND STEEL

Atlas Shell Casting Co Inc 279 Gardner A

COOK BUILDERS' SUPPLY CO.
850 MEMORIAL AVE. WEST SPRINGFIELD
"EVERYTHING FOR THE MASON" TEL. 732-3193
FACE BRICK INSULATION RICHMOND SNAP TYS
CINDER BLOCK STEEL WINDOWS REINFORCING WIRE
SEWER PIPE SLATE FLAGGING INCINERATORS
REFRACTORIES FIREPLACE EQUIP. CAULKING & MASTICS

Bay State Casting Inc 141 Somers rd ELong

FROZEN FOOD PROCESSORS

Carville Frosted Foods 24 MassAv Long

FRUIT DEALERS - RETAIL

Harry's Fruit Stand 1471 Riverdale W Spfd
Rice Fruit Farm 757 Main Wilb R D 1

FRUIT DEALERS - WHOLESALE AND BROKERS

Nowak Fruit Service 1022 Amostown rd WSpfd

FRUIT GROWERS

Bluebird Acres 742 Parker near Allen ELong
Filer Walter 462 Prospect ELong R D 2
Green Acres Fruit Farm 868 Main Wilb R D 1
Porter Harold R 4 Monson rd Wilb R D 2

FRUIT JUICE DEALERS

Citrus Fruit Juice Inc 1144 Riverdale WSpfd

*FUEL DEALERS

AGAWAM OIL CO INC 289 Springfield Agawam tel RE 9-2409 - See p 86
KERVINE GAS & OIL CO INC (236) 360 Worthington Springfield also entrance 176 Chestnut tel 733-3355 day or night - See Back Cover
ROBERTS F L & CO INC 229 Albany Springfield tel RE 3-1131 - See p 86

*FUEL OIL

AGAWAM OIL CO INC 289 Springfield Agawam tel RE 9-2409 - See p 86
COMMUNITY FEED STORES 64 Maple ELong tels RE 3-2716 and LA 5-3328 - See p 76
CORDNER CO INC 123 Day WSpfd tel RE 3-4127
LEADER ENGINEERING CO INC 61 Bliss Springfield tels RE 2-6244 and RE 2-6245 - See p 87
ROBERTS F L & CO INC 229 Albany Springfield tel RE 3-1131 - See p 86

FUEL AND RANGE OIL

Alpha Oil Co 116 Stony Hill rd NWilb
Auth Fuels Inc 507 N Main ELong
Borsari's Oil Service Inc 1039 Memorial av WSpfd
Bourgelas E & Son 258 Sewall Lud
Brinker Joseph C 25 Cosgrove av A R D 1
Canary Oil Co 541 Elm WSpfd
Crystal Ice & Fuel Co 343 Main A
Danny's Oil & Heating Co 636 Mill FH M D 2
Diotalevi Leo 41 Weston N Wilb IOPO
East Longmeadow Oil Co Baldwin E Long
Farnsworth Coal & Oil Co 884 Union WSpfd
Feeding Hills Gas & Fuel Co 1214 Spfd FH
Giustina Charles 265 Lancaster av W Spfd
Hampden Garage 498 Main H
Home Heating cor Miller Lud
Jennison Oil Co 226 Morgan rd WSpfd
Jet Line Inc Tank Farm rd Lud R D 1
KERVINE GAS & OIL CO INC (236) 360 Worthington Springfield also entrance 176 Chestnut tel 733-3355 day or night - See Back Cover
Lango's Fuel Oil 44 Rowley A
Marquis Oil Co 1752 Riverdale WSpfd
Mittineague Coal & Oil Co 80 Front WSpfd
Ortolani's Fuel & Oil Co 835-837 Union WSpfd
Peerless Oil Co 811 Memorial av WSpfd
Perry Richard F 338 Westfield WSpfd
Pioneer Fuel Oil Co 419 King's hwy WSpfd
Raynor Heating Oils 60 Senator av A
Sunray Heating Oils 274 East Lud
Westside Fuel 400 Main WSpfd
Witek Stanley-Heating Oils 40 Hathorn av WSpfd

*FUNERAL AUTOMOBILE RENTING

CUNNINGHAM LIVERY INC 38 Mill Springfield tel ST 8-4558 - See side lines

*FUNERAL CARS

DICKINSON-STREETER CO 305-307 State Springfield tel RE 3-2129 and 39 High Brattleboro Vermont - See back edge

*FUNERAL CHAPELS

BYRON'S FUNERAL HOME INC 684 State Springfield tel RE 6-5413 - See p 70
CURRAN-JONES INC 109 Main WSpfd tel RE 6-7742 - See front edge side lines and p 73
DICKINSON-STREETER CO 305-307 State Springfield tel RE 3-2129 and 39 High Brattleboro Vermont - See back edge

*FUNERAL DESIGNS - FLORAL

KEEFE FLORIST 266 Walnut A tel RE 4-4073 - See p 69

FUNERAL DIRECTORS

Agawam Funeral Home 184 Main A
BYRON'S FUNERAL HOME INC 684 State Springfield tel RE 6-5413 - See p 70
CURRAN-JONES INC 109 Main WSpfd tel RE 6-7742 - See front edge side lines and p 73
Dalton Funeral Home 954 Main A
DICKINSON-STREETER CO 305-307 State Springfield tel RE 3-2129 and 39 High Brattleboro Vermont - See back edge
GRAHAM-WALLENGREN FUNERAL HOME INC 619 State Springfield tel 733-5174 - See p 71
HAFEY FUNERAL SERVICE 494 Belmont av Springfield tel RE 4-4508 - See Back Cover
HANNIGAN-FITZGERALD FUNERAL HOME INC 656 State Spfd tel RE 4-3803 - See p 72
Kapinos Funeral Home Inc 64 Sewall Lud
Ludlow Funeral Home 432 East Lud
SAMPSON T P COMPANY 730 State Springfield tel RE 2-5511 branches 710 Liberty and 500 Belmont av Spfd - See p 71
Toomey Funeral Home Inc 1043 Westfield WSpfd

*FUNERAL HOMES

BYRON'S FUNERAL HOME INC 684 State Springfield tel RE 6-5413 - See p 70
CURRAN-JONES INC 109 Main WSpfd tel RE 6-7742 - See front edge side lines and p 73
DICKINSON-STREETER CO 305-307 State Springfield tel RE 3-2129 and 39 High Brattleboro Vermont - See back edge
GRAHAM-WALLENGREN FUNERAL HOME INC 619 State Springfield tel 733-5174 - See p 71
HAFEY FUNERAL SERVICE 494 Belmont av Springfield tel RE 4-4508 - See Back Cover
HANNIGAN-FITZGERALD FUNERAL HOME INC 656 State Spfd tel RE 4-3803 - See p 72
SAMPSON T P COMPANY 730 State Springfield tel RE 2-5511 branches 710 Liberty and 500 Belmont av Spfd - See p 71

FUR DEALERS AND FURRIERS

Zeller Max Fur Co 1774 Riverdale W Spfd

*FUR STORAGE

STEIGER ALBERT COMPANY 1477-1479 Main Springfield tels RE 4-5611 ENterprise 6023 telephone shopping service ST 5-5892 - See p 66

FURNISHED ROOMS

Bertoldi Carmine B 378 Main A
Corriveau Leo T 268 Elm WSpfd
Johnson Walter R 58 Union WSpfd
Ouimet Alice E Mrs 310 Park WSpfd
StGermain Martha G Mrs 289 Meadow A
Sinico Louise Mrs 32 Riverdale WSpfd
Smith Margaret R Mrs 50 Elm WSpfd

*FURNITURE DEALERS - JUVENILE AND TEEN AGE

GAY'S NURSERY FURNITURE & TOYS INC 1140 Main Springfield tel RE 4-7329 - See p 74

FURNITURE DEALERS - RETAIL

Agawam Upholstering and Furniture Co 359-361 Walnut st ext A
Bailey-Wagner Wayside Furniture 1458 Riverdale WSpfd
Barn The 244 N Main ELong
Bready's Furniture Mart (and whol) 2957 Boston rd N Wilb R D 1
CHASE HOUSE OF DECOR INC 308-310 Belmont av Springfield tels RE 4-4263 and RE 4-3539 - See p 77
Country Squire Furniture Shop Inc 159 Main A
Damon's Furniture Center Railroad av N Wilb R D 1
FORBES & WALLACE 1414 Main Springfield Mass tel RE 9-7211 - See top lines and p 65
Marieb's Joe Furniture & Appliances 278 Spfd A
Michael's Furniture Co 776 Main W Spfd
RETAIL FURNITURE WAREHOUSE INC 1651 Riverdale West Springfield tel RE 7-1441
Salem Sam Inc 1088 Riverdale WSpfd

BUD MERRILL
COMPLETE EXCAVATING CONTRACTOR
FRANK SMITH ROAD LONGMEADOW, MASS. TELEPHONE ST 3-6984

FURNITURE DEALERS - USED
Gaylord's Surplus Merchandise 501 Spfd A

FURNITURE MFRS
Castro Convertibles 1299 Riverdale WSpfd
Hampden Parlor Frame Co 179 New Bridge WSpfd
Suburban Cabinet Shop Inc The 359 Shaker rd ELong

*FURNITURE MOVERS AND PACKERS
CABRINI MOVING SERVICE INC 531 Worthington Springfield tels RE 3-9183 RE 6-8347 and RE 6-8348 - See Back Cover

*FURNITURE STORAGE
CABRINI MOVING SERVICE INC 531 Worthington Springfield tels RE 3-9183 RE 6-8347 and RE 6-8348 - See Back Cover

*FURRIERS AND FUR STORAGE
FORBES & WALLACE 1414 Main Springfield Mass tel RE 9-7211 - See top lines and p 65

*GAGES - MFRS
NATIONAL GAGE & DIE CO INC 11 Ramah cir A tel 739-4709 - See p 81

GALVANIZING
Keeley Bros Galvanizing Inc rear 1224 Suffield A R D 1

*GARDEN TOOLS AND SUPPLIES
COMMUNITY FEED STORES 64 Maple ELong tels RE 3-2716 and LA 5-3328 - See p 76

GARDEN AND LAWN IMPLEMENTS - DEALERS
Eden Garden Center Inc 1399 Riverdale WSpfd

*GARDEN AND LAWN SUPPLIES
ADAMS NURSERY INC Springfield rd Westfield tels LO 2-3644 and RE 6-0443 - See p 85

GAS - BOTTLED
Belcher Bros 2805 Boston rd Wilb
SPRINGFIELD GAS LIGHT CO (Spring - Gas) main office 35-39 State Springfield and 125 High Boston Mass supt's office 88 Bliss Springfield tel RE 6-6321 appliance stores 50 Hillman Springfield 17 Center Chicopee - See p 75

GAS APPLIANCES
Commercial Gas Appliance Service Co (installers) 297 Cold Spring av WSpfd

SPRINGFIELD GAS LIGHT CO main office 35-39 State Springfield and 125 High Boston Mass supt's office 88 Bliss Springfield tel RE 6-6321 appliance stores 50 Hillman Springfield 17 Center Chicopee - See p 75

GAS COMPANIES
SPRINGFIELD GAS LIGHT CO main office 35-39 State Springfield and 125 High Boston Mass supt's office 88 Bliss Springfield tel RE 6-6321 appliance stores 50 Hillman Springfield 17 Center Chicopee - See p 75

GAS PIPE LINE COMPANIES
Tennessee Gas Pipeline Co Division of Tennessee Gas Transmission Co Suffield A R D 1

GASOLINE - WHOLESALE
KERVINE GAS & OIL CO INC (Mobil) (236) 360 Worthington Springfield also entrance 176 Chestnut tel 733-3355 day or night - See Back Cover
National Petroleum Inc 91 Union W Spfd
Radner Samuel Inc 91 Union WSpfd
Valley Oil Co 14 Harkness av ELong

GASOLINE STATION EQUIPMENT
Gilbert & Barker Mfg Co Union at Cold Spring av WSpfd
Petroleum Supply Inc 685 Union WSpfd

GASOLINE STATIONS
A-C Mobil Service Station 703 Main A
Al's Shell Service Station 777 Riverdale WSpfd
Alberici Sales & Service 1985 Boston rd N Wilb R D 1
Amaral's Sunoco Service Station 227 North Lud
Amore Service Station 334 Suffield A
Atlantic Service Station 230 Spfd A
Automatic Transmission Center 825 Spfd FH
Bales Firestone Shell Service Station 18-20 Spfd A
Bednez Gulf Service 22 Park WSpfd
Bob & Wally Gulf Service 20 N Main ELong
Boyer's Garage 12 School A
Bridge View Service Center 357 Main A
Briggs Service Station 298 Spfd A
Brown's Sunoco 650 Suffield A R D 1
Burr's Service 12 S Boulevard WSpfd
C & F Flying A Service Station 10 Main A
C & W Service Station 2296 Westfield WSpfd
Campora's Service Station 320 East Lud
Center Service Station Main c Spfd Wilb R D 2
Center Square Esso Service 16 Center sq ELong
Central Service 55 Elm WSpfd
Chandler's Atlantic Service 884 Westfield WSpfd
Chapman's Atlantic 981 River rd A
Charles' Esso Service 2385 Westfield WSpfd
Cislak Bros Service Station 553 North Lud
Conti's Store 628 Main H
Coughlin Service Station 562 Westfield WSpfd
Cy's Texaco Service 1525 Riverdale WSpfd
Czepiel's Amoco Service 888 Riverdale WSpfd
Dave's Filling Station 758 Union WSpfd
Dearborn's Ed Service 127 East Lud
DePalma's Gulf Station 959 Springfield FH
Dick's Mobile Service Station 1483 Riverdale WSpfd
Dick's Sunoco Service 657 Westfield WSpfd
Discount Mart Inc 475 N Main ELong
Domenic's Service Station 835 Union WSpfd
Donatini Bros 960 Memorial av WSpfd
East Longmeadow Auto Service 204 N Main ELong
Edward's Service Station 2000 Boston rd N Wilb R D 1
Friendly Auto Service 830 Spfd FH
Friendly Service Station 1718 Memorial av WSpfd
Gene and Hank's 521 River A
Hall's Bill Flying A Service 2260 Westfield WSpfd

Hampden Coal & Oil Co 85 Memorial av WSpfd
Hampden Garage 498 Main H
Hampden Gulf Station 42 Somers rd H
Hayden's Gas Station 871 Elm WSpfd
Jack's Esso Service Station 664 N Main ELong
James Service Station 6 River WSpfd
Jim's Texaco Station 308 Suffield A
Joe's Service Garage 26 Mulberry WSpfd
John's Esso Servicenter 1247 Riverdale WSpfd
Langevin's Service Station 340 North cor Sewall Lud
Ledger Bros Garage 820 Spfd FH M D 1
Lewis Jack Service Station 2108 Boston rd N Wilb R D 1
Light's Service Station cor Springfield and N Westfield FH
Longmeadow Atlantic Service Station 711 Bliss rd Long
Longmeadow Garage 467 Longmeadow Long
Longo Louis 1039 Memorial av WSpfd
Ludlow Cities Service Mass tpk Lud (Eastbound)
M & M Esso 167 Elm WSpfd
Mobil Oil Co Mass tpk Lud (Westbound)
Mobile Service Center 573 Riverdale WSpfd
National Petroleum Inc 753 Riverdale WSpfd
Neill's Auto Service 195 River WSpfd
Page's Shell Service 1 River rd A
Pat's Atlantic Station 2822 Boston rd N Wilb R D 1
Post Road Garage 2624 Boston rd N Wilb R D 1
Red's Esso Service Center 1528 Riverdale WSpfd
Reliable Service Center 97 East Lud
Riverdale Atlantic Service 1817 Riverdale WSpfd
Riverdale Chevron Station 376 Riverdale WSpfd

Robbins Service Station 1511 Plumley Lud R D 1
Robinson's Longmeadow Esso 917 Shaker rd Long
S & S Service Station 518 Memorial av WSpfd
Scherpa's Service Station 119 Walnut A
Skip's Sunoco Service Station 325 Main A
Skorupski Bros 2800 Boston rd N Wilb
Sonic Enterprises Inc 420 N Main E Long
Speedright Sunoco Service 334 Park WSpfd
Squazza's Service Station & Garage 1443 Main A
Starzic Service Station 1702 Memorial av WSpfd
State Line Service Station Inc 1730 Longmeadow Long
Steve'e Service Station 296 East Lud
Stevenson's Service Station 928 Riverdale WSpfd
Stop n Save 161 Park av WSpfd
Sun Oil Co Station 131 1433 Riverdale WSpfd
Sunoco Service Station 662 Riverdale WSpfd
Ted's Service Station 22 Stony Hill rd N Wilb IOPO

POND INSURANCE AGENCY
COMPLETE INSURANCE SERVICE
792 MAIN ST., AGAWAM, MASS.
POND REAL ESTATE AGENCY
RESIDENTIAL - COMMERCIAL
"Friendly, Dependable Service"
TELEPHONE STate 8-7393

Teece's Fred Service Station 1362 Westfield WSpfd
Tiny and Rich's Plumley Lud R D 1
Tom & Hardy's Texaco Station 1872 Boston rd N Wilb R D 1
Tommie's Gulf Service Station 1612 Riverdale WSpfd
Victor Oil Co 2030 Boston rd N Wilb R D 1
Walt's Texaco 563 Riverdale WSpfd
Webster's Service Station 798 Main A
West Side Auto Service 777 Memorial av WSpfd
Williamson's Service Station 13 N Main ELong
Woska Agnes M Mrs 4 Allen H
Y Texaco Service Station 735 Westfield WSpfd

GEAR MFRS

Perkins Machine and Gear Co Circuit av c Palmer WSpfd

*GENERAL CONTRACTORS

CARLSON ERNEST F INC (400) 1694 Main Springfield tels 785-1964 785-1965 736-0329 or 736-0320 - See p 64

GIFT SHOPS

Carrel Colonials 213 Garden FH M D 2
Cock O' The Walk Inc 712 Bliss rd Long
Dottie's Gift Shop 619 Center Lud R D 1
Grey Nook Flower & Gift Shop 115 Sewall Lud
Half Way House Gift Shop The 1426 Belchertown Lud R D 1
Hotel House of Shakers and Old Salts 3157 Boston rd N Wilb R D 1
Maurice Inc 58 Shaker rd ELong
Racoosin William H 270 Hopkins pl Long
Springfield Pottery Co Inc South End Bridge cir A
Town Shop 149 Longmeadow Long

GLASS DEALERS - WINDOW AND PLATE

Barkett Glass Co 131 Bliss WSpfd
Chandler J L Co Inc 171 Baldwin W Spfd
Dumond's Window Glass Co 680 Spfd FH
East Longmeadow Glass Co 653 N Main ELong
Rubin Glass & Mirror Co 835 Memorial dr WSpfd

GOLF CLUBS AND COURSES

Columbus Christopher Country Club 200 South A R D 1
Crestview Country Club Inc 301 Shoemaker la A R D 1
Feeding Hills Country Club Inc 128 Southwick FH R D 1
Ludlow Country Club Inc off East Lud
Springfield Country Club 1375 Elm W Spfd
Wilbraham Country Club Stony Hill rd N Wilb R D 1

GOLF DRIVING RANGES

Fenway Practice Golf Range 80-112 Allen ELong
River Road Golf Range 10 River rd A
Riverdale Golf Range 851 Riverdale WSpfd
Riverdale Short Golf Ashley av WSpfd

*GOVERNMENT BONDS

SAFE DEPOSIT BANK AND TRUST COMPANY Springfield main office 127 State tel 737-4321 Drive In Stockbridge and Willow Longmeadow 734 Bliss rd East Longmeadow 31 Maple Monson 142 Main Holyoke Central office Suffolk and Maple Race and Main Holyoke Shopping Center 253 South Fairview Memorial dr Chicopee Falls 66 Main Chicopee 124 Cabot Westover Air Force Base - See p 59
TUCKER ANTHONY & R L DAY (United States) (516) Third National Bank Building 1387 Main Springfield tel RE 3-1175 - See p 61

*GRADING AND EXCAVATING CONTRACTORS

MERRILL BUD Frank Smith rd Long tel ST 3-6984 - See side lines

GRAIN DEALERS AND TRADERS

Cesan D E & Sons 300 N West FH

*GRASS SEEDS

RYLAND THOMAS P CO INC 67 James Springfield tel RE 4-7943 - See top lines

*GRAVEL

SWEETMAN CONSTRUCTION COMPANY 215 Three Rivers rd Wilb tel LY 6-6280 - See top lines

*GREENHOUSES

EAST SPRINGFIELD FLOWER SHOP & GREENHOUSES 548 Page blvd East Springfield tel RE 2-7407 - See p 69
PAGE FRANK M INC 43 Maple ELong tel LA 5-3929 - See p 68

GREETING CARDS

Novo Greeting Cards 59 Brainard rd N Wilb R D 1
Sunshine Art Studios Inc Denslow rd ELong R D 2

GRINDING AND SHARPENING

Damon Kenneth L 138 Baldwin WSpfd
Universal Cutter Service Inc 33 Norman WSpfd
Valley Machine Knife Co 19 Wayside av WSpfd

GROCERS - RETAIL

Agawam Food Market 63 Spfd A
Agawam Public Market 768 Main A
Andy's Market 141 North Lud
B & B Market 19 N Main ELong
Benotti's Market 204 Baldwin WSpfd
Boulevard Market 68 Boulevard WSpfd
Carpenali's Farm Silver c Suffield A R D 1
Carter Everit 85 Bliss rd Long
Conti's Store Main H
Corner Superette 483 Holyoke Lud
Country Store 291 Spfd A
Countryside Store 334 Somers rd ELong R D 1
Dairy Mart 689 Westfield WSpfd
Dave's Foodtown 60 Shaker rd ELong
DelVecchio & Arpaio Inc 408 Longmeadow Long
Desmond Carl 11 Edgewood dr ELong
Eddie's Market 660 King's hwy WSpfd
Elm Market and Package Store 246 Elm WSpfd
Essex Street Market 2 Essex Lud
Family Food Store 535 East Lud
Feeding Hills Public Market 634 Spfd FH
Fini D & Sons 39 River WSpfd
Fiore & Sons 176 N Main ELong
First National Stores Inc The 7 Spfd A and 99 Westfield WSpfd
Flebotte's Market 653 N Main ELong
Frank's Market 706 Westfield WSpfd
Friendly Cash Market 110 Sewall Lud
Frier Edmund 6 East Lud
Front Street Market 94 Front WSpfd
Great Atlantic & Pacific Tea Co The 152 Elm WSpfd and 338 Memorial av WSpfd
Growers Food Center 434 Memorial av WSpfd
Growers Outlet Inc 54 East Lud
Gruszka's Market 7 Acton N Wilb IO PO
Hamilton Louis 141 Elm WSpfd
Hampden Community Market 43 Somers rd H
Handy Market The 197 Union WSpfd
Harry's Food Center 309 East Lud
Hatch Homer L & Son 546 Main H
Jackson Earl 49 Brookside dr Wilb
Jigg's Market 286 Park WSpfd
Jumbo Discount Food Store 441 N Main ELong
Katsoulis George M 100 Bridge WSpfd
Kelly's Market 73 Hanover WSpfd
Labuda's Market 4 Weston N Wilb IO PO
Lauer William P 20 Cross Long
Longmeadow Community Market 138 Longmeadow Long
Longmeadow Food Center 408 Longmeadow Long
Louis Market 57 York WSpfd
Mayo Pauline Mrs 2223 Westfield W Spfd
Memorial Cash Market 1098 Memorial av WSpfd
Minit-Marts 259 Fuller Lud R D 1
Misiaszek's Market 459 East Lud
Motyka Market 10 Acton N Wilb IOPO
New England Market 47 King A
Norwood's Inc 322 Spfd A
Olson Frederick Thresher rd H
Opalinski's Market 101 Stony Hill rd N Wilb IOPO
Pajer's Superette 400 Cooper A RD 1
Parisi Joseph A 203 Union WSpfd
Popular Markets Inc 679 Bliss rd Long and 28-40 N Main ELong
Quality Market The 2797 Boston rd N Wilb R D 1
River Road Grocery 33 River rd A
River View Market 58 River A
Roberts Foods Inc 1178 Westfield WSpfd
Shaer's Market 1358 Spfd FH
Silva's Market 223 East Lud
Stan's Market 98 Stony Hill rd N Wilb IOPO
Stanley's Market 242 East Lud
Stop and Shop 219 Memorial av WSpfd and 587 N Main ELong
Suncrest Stores 645 Center Lud R D 1
Tesny's Market 7 Chester WSpfd
Thomas Bros 533 Union WSpfd
Trading Post Super Market 901 Shaker rd Long
Unity Market 245 Winsor Lud
Village Store The 462 Main Wilb R D 2
Wieland's Market 742 Spfd FH

GROCERS - WHOLESALE

Aleks Distributing Co Inc 200 Shaker rd ELong
Discount Sales Center Inc rear 1688 Main A

BUELL REAL ESTATE
MARION C. BUELL
LICENSED BROKER IN MASS. AND CONN.
RESIDENTIAL - COMMERCIAL - INDUSTRIAL - FARM - LAKESHORE
71 LIBERTY STREET • TEL. RE 6-5122 • FEEDING HILLS, MASS.

*GROUP INSURANCE

EASTON C CLEMENT AGENCY 17 Elm Springfield tel RE 4-3871 - See opp inside Front Cover

*GUIDE PUBLISHERS

PRICE & LEE CO The (City) (Arrow) (504) Young Bdg 1653 Main Springfield main office 270 Orange New Haven Conn - See p 89

GUNSMITHS

Davis Clarence A 808 S West FH R D1

*GUTTERS AND CONDUCTOR PIPE

POWELL BENJAMIN SONS INC (Wood Galvanized Aluminum) 109-115 Allen Springfield tel 739-2171 - See side lines and Back Cover

*HAIRDRESSERS

(See Beauty Shops)

HALLS

American Legion Hall 2825 Boston rd N Wilb R D 1 and 111 North Lud
Church of the Good Shepherd Parish Hall 214 Elm WSpfd
Foskit Memorial Grange Hall 487 Main Wilb R D 2
Glendale Congregational Church Community House 884 Glendale rd N Wilb R D 1
Gospel Hall 44 Garden WSpfd
Grange Hall 83 Garden WSpfd and N West FH R D 1
Knights of Columbus Hall Baldwin E Long
Leonard Captain Charles House 663 Main A
Masonic Hall 21 Shaker rd ELong 55 Winsor Lud and Woodland Dell rd Wilb R D 2
Polish American Veterans Hall 30 Stony Hill rd N Wilb
Sacred Heart Hall 35 William FH
StAnthony Hall 646 Spfd FH
StJoseph's Church Hall Robin ELong
StPeter's & Paul Ukrainian Catholic Hall 11 Lockland av Lud
StTheresa of the Infant Jesus Church Meeting House 76 Bridge A
StTheresa's Hall 38 Bridge A
Veterans of Foreign Wars Hall 190 Main H

HARDWARE DEALERS - RETAIL

BOILARD A SONS INC 476 Oak Indian Orchard tel ST 3-1291 - See p 61
Brightwood Hardware and Bike Shop 794 Williams Long
Carlisle Hardware Co 82-86 Elm W Spfd and 13 Maple ELong
COMMUNITY FEED STORES 64 Maple ELong tels RE 3-2716 and LA 5-3328 - See p 76
Czerniak's Hardware 289 East Lud
Four Corners Hardware 211 N Main ELong
HALL'S HARDWARE CO INC 811 State Springfield tels RE 6-0375 and RE 6-0376 - See p 76
Hardware Center Inc 461-463 Main Wilb R D 2
HIERSCHE & SON 270 East Ludlow tel JU 3-2743 - See p 67
John's Trading Post 271 Holyoke Lud
Larro's 2442 Boston rd N Wilb R D 1
Lazarz's Paints & Hardware Store 390 East Lud
Longmeadow Hardware 477 Longmeadow Long
LYNCH H F LUMBER CO 202 Day WSpfd tel 739-4781 - See Front Cover
Miner's Hardware Inc 201 Elm WSpfd
NIMS B D LUMBER CO 253 Baldwin WSpfd tel 732-6253 - See foot lines
Spear Supply 1357 Springfield FH
West Springfield Hardware 683 Westfield WSpfd

HARDWARE DEALERS - WHOLESALE AND JOBBERS

Hardware Specialties Inc 211 Union WSpfd
Meadow Distributors Inc 1 South Bridge dr A
Patton Tool Co 76 Merrick WSpfd
Pioneer Tool & Supply Co Inc 524 Main WSpfd

HARDWARE SPECIALTIES

New England Door Closer Inc 694 Union WSpfd

HATCHERIES

Silver Park Trout Farm 573 Piper rd WSpfd

HAY AND STRAW

Fafard Conrad J 226 Greenacre av Long

HEALTH FOODS

Nutri-Bio of New England 711 Silver A R D 1

HEAT TREATING

L and L Heat Treating Co 349 Cold Spring av WSpfd

HEATING APPARATUS AND APPLIANCES

DEE AIR CONDITIONING INC 65 Main Springfield tels RE 3-7801 and RE 3-2261 - See p 45
SPRINGFIELD GAS LIGHT CO (Gas) main office 35-39 State Springfield and 125 High Boston Mass supt's office 88 Bliss Springfield tel RE 6-6321 appliance stores 50 Hillman Springfield 17 Center Chicopee - See p 75

*HEATING EQUIPMENT AND SUPPLIES

UNITED PLUMBING SUPPLY INC (H B Smith) 210 Hickory Springfield tel RE 9-3811 - See p 88

*HEATING AND AIR CONDITIONING

SPRINGFIELD GAS LIGHT CO (Gas) main office 35-39 State Springfield and 125 High Boston Mass supt's office 88 Bliss Springfield tel RE 6-6321 appliance stores 50 Hillman Springfield 17 Center Chicopee - See p 75

HEATING AND VENTILATING CONTRACTORS

Berry S H Heating 106 Elm ELong
Bourbeau & Desilets 297 West Lud
Danoff Edward R 161 River WSpfd
Ivy Engineering Inc 19 Western av WSpfd
Lake Engineering Co 110 Bridge W Spfd
O'Brien Charles F 30 Benjamin E Long
Petrie Norman 104 Cooley dr Long
Shaker Edward M 818 Elm WSpfd
Turcotte Heating Inc rear 88 Elm W Spfd
White R D Heating 719 Fuller Lud R D 1

*HOME BUILDERS

FAIRWINDS REALTY CO 187 East Lud tel JU 3-8381 - See top lines

*HOME IMPROVEMENT LOANS

SPRINGFIELD INSTITUTION FOR SAVINGS main office 63 Elm at Court Square Springfield tel RE 4-6411 branch offices 561 Sumner av at the "X" Springfield 844 State at Winchester Square Springfield 1360 Carew c St James av East Springfield 9 Springfield at Bridge Shopping Center Agawam 724 Bliss rd Longmeadow Shops - See inside Front Cover

*HOME LOANS

HAMPDEN SAVINGS BANK 19 Harrison av Springfield tel RE 6-1812 - See p 52

*HOME MORTGAGE LOANS

SPRINGFIELD FIVE CENTS SAVINGS BANK The branch offices Sixteen Acres 1899 Wilbraham rd East Longmeadow 6 Somers rd main office 1319 Main Springfield tel RE 7-1451 - See p 54

*HOME OWNERS INSURANCE

CATLIN H M INSURANCE 471 Longmeadow Long tels LO 7-3640 or RE 3-7879 - See top lines
POND INSURANCE AGENCY 792 Main A tel ST 8-7393 - See top lines

HOMES AND ASYLUMS

Our Lady of Providence Home for Children 2112 Riverdale WSpfd

HOSPITALS

Ludlow Hospital Society 14 Chestnut pl Lud

BPS
SPRINGFIELD IMPERIAL INC.
IMPERIAL Washable WALLPAPERS
486 BRIDGE ST. TEL. RE 3-4111 SPRINGFIELD, MASS.
Kyanize PAINTS

HOTELS

Hotel McDonnell 903 Main WSpfd
Ludlow Inn 305 East Lud
OLD STORROWTON TAVERN Storrowton Village West Springfield tel RE 2-4188 - See foot lines
YANKEE PEDLAR INN 1866 Northampton st at junction routes 202 and 5 Holyoke tel JE 2-9494 - See foot lines

HOUSE FURNISHING GOODS - RETAIL

Pettit's Enterprise 2805 Boston rd N Wilb R D 1
Public Sales Co Inc 961 Union WSpfd

HOUSEHOLD APPLIANCES - DEALERS

Appliance & Electronic Service Co 7 Edgewood av Long
Bishop & McCollum Inc 6 Center sq E Long
Kennedy J E Appliances 914 Westfield WSpfd
LaBossiere Refrigeration Service 133 East Lud
Lafleur Electrical Appliances Inc 24 Sylvan la FH
O'Connor's Inc 19 East Lud
Roberts W H & Sons 1407 Main A
West Springfield Appliances Inc 462 Main WSpfd
Whitcomb Royce C 179 Manchonis rd N Wilb R D 1

HOUSEHOLD APPLIANCES - REPAIRERS

A-1 Appliance Repair 29 Charles A
Robbins Appliance Service 68 Millbrook dr ELong
Sammy's Fix-it Shop 46 Birch Lud
Wilson Walter L 10 Oak ELong

ICE - DEALERS

Pure Ice Co 540 North Lud

ICE CREAM DEALERS

Friendly Ice Cream Corporation main office 1855 Boston rd N Wilb stores at 1261 Westfield and 1554 Riverdale WSpfd 1865 Boston rd N Wilb 10 Bliss rd Long 562 N Main ELong 19 Springfield A
Western Massachusetts Tastee Freeze Inc 299 Walnut A

ICE CREAM MFRS

Borden Ice Cream Co 112 Westfield WSpfd
Dairy Mart 833 Spfd FH M D 2 and 711 Main A

IMPORTERS

Ty-Nee Importing Co Inc (glassware) South End Bridge cir A

*INCINERATORS

SPRINGFIELD GAS LIGHT CO (Gas) main office 35-39 State Springfield and 125 High Boston Mass supt's office 88 Bliss Springfield tel RE 6-6321 appliance stores 50 Hillman Springfield 17 Center Chicopee - See p 75

INDUSTRIAL SUPPLIES

Butterfield Div Union Twist Drill (whol) 195 Wayside av WSpfd
FOSS W J COMPANY 112-116 Broadway Springfield tel 737-0206 - See p 76
Lindco Springfield Inc (whol) 151 Wayside av WSpfd
McGill H A Co (whol) 26 Maple ct E Long
Ruddeforth T H Co (whol) 381 Walnut st ext A
Tri State Industrial Supply Co Inc (whol) 149 Wayside av WSpfd

*INDUSTRIAL TYPE UNIVERSAL JOINTS

CURTIS UNIVERSAL JOINT COMPANY INC 4 Birnie av Springfield tel RE 7-0281 - See p 84

*INFANTS' AND CHILDREN'S WEAR

FORBES & WALLACE 1414 Main Springfield Mass tel RE 9-7211 - See top lines and p 65

*INNS

OLD STORROWTON TAVERN Storrowton Village West Springfield tel RE 2-4188 - See foot lines
YANKEE PEDLAR INN 1866 Northampton st at junction routes 202 and 5 Holyoke tel JE 2-9494 - See foot lines

INSULATING MATERIALS

U S Insulation Co 65 Maple ELong

*INSURANCE - ACCIDENT AND HEALTH

EASTON C CLEMENT AGENCY (and Hospitalization) 17 Elm Springfield tel RE 4-3871 - See opp inside Front Cover
JENSEN INSURANCE AGENCY INC (4) 1431 Main Spfd tel RE 3-6661 - See p 77
KNIGHT JAMES W 15 Riverview Springfield tel 732-1836 - See side lines
LEETE BRADFORD W (320) 293 Bridge Springfield tel RE 3-0050 - See side lines
MC LEISH RONALD 253 East Ludlow tel JU 3-4718 - See top lines
WILSON INSURANCE AGENCY (complete Insurance Service) (609-610) 1200 Main Springfield tel RE 6-8386 - See side lines

*INSURANCE - AUTOMOBILE

LEETE BRADFORD W (320) 293 Bridge Springfield tel RE 3-0050 - See side lines
MAC DONALD & JOHNSON INC (607-612) 1387 Main Spfd tel RE 6-5461 - See Back Cover
MC LEISH RONALD 253 East Ludlow tel JU 3-4718 - See top lines
PRESTON & OLMSTEAD INC (310) 120 Maple Springfield tel RE 2-5161 - See top lines
WILSON INSURANCE AGENCY (complete Insurance Service) (609-610) 1200 Main Springfield tel RE 6-8386 - See side lines

*INSURANCE - BUSINESS

KNIGHT JAMES W 15 Riverview Springfield tel 732-1836 - See side lines
MC LEISH RONALD 253 East Ludlow tel JU 3-4718 - See top lines

*INSURANCE - CASUALTY

FIELD EDDY & BULKLEY (601) (6th fl) 1200 Main Springfield tel RE 3-3131 - See p 77
JENSEN INSURANCE AGENCY INC (4) 1431 Main Springfield tel RE 3-6661 - See p 77
LEETE BRADFORD W (320) 293 Bridge Springfield tel RE 3-0050 - See side lines
MC LEISH RONALD 253 East Ludlow tel JU 3-4718 - See top lines
WILSON INSURANCE AGENCY (complete Insurance Service) (609-610) 1200 Main Springfield tel RE 6-8386 - See side lines

*INSURANCE - DISABILITY

EASTON C CLEMENT AGENCY (Health Accident and Hospitalization) 17 Elm Springfield tel RE 4-3871 - See opp inside Front Cover
KNIGHT JAMES W 15 Riverview Springfield tel 732-1836 - See side lines

*INSURANCE - FIRE

CATLIN H M INSURANCE 471 Longmeadow Long tels LO 7-3640 or RE 3-7879 - See top lines
FIELD EDDY & BULKLEY (601) (6th fl) 1200 Main Springfield tel RE 3-3131 - See p 77
HOOVER LLOYD M 466 Main Wilb tel 596-3452 - See foot lines
JENSEN INSURANCE AGENCY INC (4) 1431 Main Spfd tel RE 3-6661 - See p 77
LEETE BRADFORD W (320) 293 Bridge Springfield tel RE 3-0050 - See side lines
MAC DONALD & JOHNSON INC (607-612) 1387 Main Spfd tel RE 6-5461 - See Back Cover
MC LEISH RONALD 253 East Ludlow tel JU 3-4718 - See top lines
MUTUAL FIRE ASSURANCE COMPANY OF SPRINGFIELD (806-809) 145 State Springfield tel RE 4-8263 - See top lines
PRESTON & OLMSTEAD INC (310) 120 Maple Springfield tel RE 2-5161 - See top lines
WILSON INSURANCE AGENCY (complete Insurance Service) (609-610) 1200 Main Springfield tel RE 6-8386 - See side lines

*INSURANCE - HEALTH AND ACCIDENT

C I A-CICIARELLI INSURANCE AGENCY 91 Broadway Springfield tel RE 7-4771 - See Front Cover
EASTON C CLEMENT AGENCY (personal and group) 17 Elm Springfield tel RE 4-3871 - See opp inside Front Cover

*INSURANCE - HOME OWNERS

KNIGHT JAMES W 15 Riverview Springfield tel 732-1836 - See side lines
MAC DONALD & JOHNSON INC (607-612) 1387 Main Spfd tel RE 6-5461 - See Back Cover
MC LEISH RONALD 253 East Ludlow tel JU 3-4718 - See top lines
POND INSURANCE AGENCY 792 Main A tel ST 8-7393 - See top lines
TROMBLY EVERETT & LEROY REAL ESTATE & INSURANCE AGENCY 150 Main Indian Orchard tels LI 3-3389 and RE 9-1550 - See p 90
WILSON INSURANCE AGENCY (complete Insurance Service) (609-610) 1200 Main Springfield tel RE 6-8386 - See side lines

*INSURANCE - LIABILITY

LEETE BRADFORD W (320) 293 Bridge Springfield tel RE 3-0050 - See side lines

*INSURANCE - LIFE

EASTON C CLEMENT 17 Elm Springfield tel RE 4-3871 - See opp inside Front Cover

JENSEN INSURANCE AGENCY INC (4) 1431 Main Spfd tel RE 3-6661 - See p 77

KNIGHT JAMES W 15 Riverview Springfield tel 732-1836 - See side lines

LEETE BRADFORD W (320) 293 Bridge Springfield tel RE 3-0050 - See side lines

MAC DONALD & JOHNSON INC (607-612) 1387 Main Spfd tel RE 6-5461 - See Back Cover

MC LEISH RONALD 253 East Ludlow tel JU 3-4718 - See top lines

WILSON INSURANCE AGENCY (complete Insurance Service) (609-610) 1200 Main Springfield tel RE 6-8386 - See side lines

*INSURANCE - SAVINGS BANK

WEST SPRINGFIELD BRANCH WESTFIELD SAVINGS BANK 206 Park WSpfd main office 100 Elm Westfield tel 739-2555 - See p 56

INSURANCE ADJUSTERS

Hickey T F & Company 71 Park av WSpfd

INSURANCE AGENTS

Almeida Florence Mrs 354 Chapin Lud

BALDWIN - SIMONS & CAMPBELL INC (general) (200-202) Security Bdg 44 Vernon Springfield tel 739-1177

Binda Daniel F (1-2) 68 Westfield W Spfd

Bourbeau Adele S Mrs 27 E Longmeadow rd H

Bourbeau and Hinch Insurance Agency 34 Somers rd H

C I A-CICIARELLI INSURANCE AGENCY 91 Broadway Springfield tel RE 7-4771 - See Front Cover

Carellas Insurance Agency 56 Park WSpfd

CATLIN H M INSURANCE 471 Longmeadow Long tels LO 7-3640 or RE 3-7879 - See top lines

CLARK HENRY M AND CO (General) 270 Worthington Springfield tel RE 7-0231 - See p 90

Collins & Larivee Ins Agency Inc 49 Elm WSpfd

EASTON C CLEMENT AGENCY 17 Elm Springfield tel RE 4-3871 - See opp inside Front Cover

Eisold Richard B Co 115 Prospect Lud

FIELD EDDY & BULKLEY (general) (601) (6th fl) 1200 Main Springfield tel RE 3-3131 - See p 77

Fullam & Company 110 Elm WSpfd

Fuller Insurance Agency 209 N Main ELong

Gowen & Trombly Inc 30 Chestnut Lud

Grandchamp Herman G 771 Main Wilb R D 1

Graves Insurance Agency 45 Parker ELong R D 1

Griffin Thomas W 97 Winsor Lud

Hawkins Allison W 191 South A R D 1

HOOVER LLOYD M 466 Main Wilb tel 596-3452 - See foot lines

Hovey A Heywood 90 Rugby rd Long

Irvine David & Son 3 Sewall Lud

JENSEN INSURANCE AGENCY INC (4) 1431 Main Spfd tel RE 3-6661 - See p 77

Kerr Insurance Agency 612 N West FH

King Merritt & Co Inc 2022 Boston rd N Wilb R D 1

KNIGHT JAMES W 15 Riverview Springfield tel 732-1836 - See side lines

LEETE BRADFORD W (General) (320) 293 Bridge Springfield tel RE 3-0050 - See side lines

LEETE BRADFORD W JR (320) 293 Bridge Springfield tel RE 3-0050 - See side lines

Logan William F Insurance Agency 16 Maple N Wilb

MAC DONALD & JOHNSON INC (general) (607-612) 1387 Main Spfd tel RE 6-5461 - See Back Cover

Matroni and Coppola Insurance Agency Inc 369 Walnut st ext A

MC LEISH RONALD 253 East Ludlow tel JU 3-4718 and 202 Hubbard Lud - See top lines

MUTUAL INSURANCE AGENCY OF SPRINGFIELD INC (General) (806-809) 145 State Springfield tel RE 4-8263 - See top lines

Norman's Insurance Agency (A) 124 Main A

Oberheim Lester M 171 Florida dr A

PAGE CHARLES E 466 Main Wilb tel 596-3452 - See foot lines

PALMER GOODELL & KEENEY (708) Third Natl Bank Bdg 1387 Main Spfd tel RE 6-2796 - See Front Cover

POND INSURANCE AGENCY 792 Main A tel ST 8-7393 - See top lines

PRESTON & OLMSTEAD INC (general) (310) 120 Maple Springfield tel RE 2-5161 - See top lines

Raffol Kenneth S Insurance Agency 299 Walnut A

Ramah George Insurance Agency 330 Walnut ext A

Sibley H Palmer 30 Bayne ELong

Sirois Roland L 12 Rockford dr Wilb R D 1

SPEED HEGEMAN & DANDY 54 Elm WSpfd next to Post Office tel RE 7-2604 - See p 91

Sullivan Lawrence F 45 Hickory la H

Trevallion Douglas M Real Estate 6 N Main ELong and 2341 Boston rd Wilb

TROMBLY EVERETT & LEROY REAL ESTATE & INSURANCE AGENCY 150 Main Indian Orchard tels LI 3-3389 and RE 9-1550 - See p 90

Trusz Walter G Insurance Agency 201 East Lud

WHITE ALBERT C JR INC (general) 496 Bridge Springfield tel RE 2-5109 - See top lines

WILSON INSURANCE AGENCY (complete Insurance Service) (609-610) 1200 Main Springfield tel RE 6-8386 - See side lines

INSURANCE COMPANIES

All State Insurance Companies 10 Center sq ELong

HARTFORD ACCIDENT AND INDEMNITY CO Palmer Goodell & Keeney general agents (708) 1387 Main Spfd tel REpublic 6-2796 - See Front Cover

Metropolitan Life Insurance Co 232 Park WSpfd

MUTUAL FIRE ASSURANCE COMPANY OF SPRINGFIELD (806-809) 145 State Springfield tel RE 4-8263 - See top lines

MUTUAL INSURANCE AGENCY OF SPRINGFIELD INC (806-809) 145 State Springfield tel RE 4-8263 - See top lines

Mutual of New York 1255 Westfield WSpfd

MUTUAL OF OMAHA C I A-Ciciarelli Insurance Agency 91 Broadway Springfield tel RE 7-4771 - See Front Cover

Nationwide Insurance Co 35 Prospect ELong

Phoenix Mutual Life Insurance Co 127 Park av WSpfd

Prudential Insurance Co The 2119 Riverdale WSpfd

UNITED OF OMAHA C I A-Ciciarelli Insurance Agency 91 Broadway Springfield tel RE 7-4771 - See Front Cover

INTERIOR DECORATORS

CHASE HOUSE OF DECOR INC 308-310 Belmont av Springfield tels RE 4-4263 and RE 4-3539 - See p 77

Christine Decorator 10 Kirkland A

EARLE'S WALLPAPER & PAINT CO INC 1207 Sumner av Springfield tel Springfield RE 4-9222 - See p 93

Lange Alfred L 3 Somersville rd E Long R D 1

ROSS H L CO INC 5-7 Market Springfield tels RE 2-1323 or RE 3-5784 - See p 87

SPRINGFIELD IMPERIAL INC 486 Bridge Springfield tel RE 3-4111 - See foot lines

STEIGER ALBERT COMPANY 1477-1479 Main Springfield tels RE 4-5611 Enterprise 6023 telephone shopping service ST 5-5892 - See p 66

Stuebi Theodore G 200 Silver A R D 1

Sycamore Hill Interiors 1410 Main A

Williams Roger A 114 Meadow rd Long

INVESTIGATORS

MASSACHUSETTS ADJUSTMENT BUREAU (405) 115 State Springfield tels RE 3-1051 and RE 3-5496 - See p 63

INVESTMENT BANKERS

Betley Matthew J 65 Arlington rd Long

FIRST SPRINGFIELD TRUST 100 Chestnut Springfield tel RE 3-5111 - See opp Title Page

King Merritt & Co Inc 2022 Boston rd N Wilb R D 1

ST GERMAIN D J & CO 100 Chestnut Springfield tel RE 3-5111 - See opp Title Page

*INVESTMENT BROKERS

TUCKER ANTHONY & R L DAY (516) Third National Bank Building 1387 Main Springfield tel RE 3-1175 - See p 61

INVESTMENT COUNSEL

Stock Informer 10 Dover rd Long

*INVESTMENT MANAGEMENT

FIRST SPRINGFIELD TRUST 100 Chestnut Springfield tel RE 3-5111 - See opp Title Page

ST GERMAIN D J & CO 100 Chestnut Springfield tel RE 3-5111 - See opp Title Page

*INVESTMENT SECURITIES

ESTABROOK & CO (701-703) Third National Bank Building 1387 Main Springfield tel RE 7-5328 - See p 60

ST GERMAIN D J & CO 100 Chestnut Springfield tel RE 3-5111 - See opp Title Page

SWEETMAN CONSTRUCTION COMPANY
"YOU CALL — WE'LL HAUL"
LOAM · GRAVEL · FILL · TRUCKING · BACK HOE WORK · LOADER · DOZING
215 THREE RIVERS ROAD TELEPHONE LY 6-6280 WILBRAHAM, MASS.

*INVESTMENTS

EASTON C CLEMENT AGENCY (Particular Emphasis on Single Premium Life Insurance and Annuities) 17 Elm Springfield tel RE 4-3871 - See opp inside Front Cover
FIRST SPRINGFIELD TRUST 100 Chestnut Springfield tel RE 3-5111 - See opp Title Page
KNIGHT JAMES W 15 Riverview Springfield tel 732-1836 - See side lines

IRON AND STEEL DEALERS

Boyle John J Iron Works 101 Circuit av WSpfd
Bullock Steel Co 1347 Main A

IRON AND STEEL WORK

ORNAMENTAL IRON SHOP INC 40-50 Main Springfield tel Springfield ST 8-9646

*JALOUSIES - ALUMINUM

GENERAL ALUMINUM PRODUCTS CO (8½") 74 Somers rd ELong tel LA 5-3019 - See foot lines and p 45

*JEWEL CASES - MFRS

BUXTON INC 265 Main A tel RE 9-6951 - See p 82

JEWELERS - RETAIL

Larvey's 131 Elm WSpfd
Letalien Jewelers 383 Walnut st ext A
Nunes' Jewelry 329 East Lud

*JOINTS - UNIVERSAL TYPE

CURTIS UNIVERSAL JOINT COMPANY INC (industrial) 4 Birnie av Springfield tel RE 7-0281 - See p 84

JUNK DEALERS

Basiliere Eugene J 280 Stony Hill rd Wilb R D 2
Bonneville Horace J 875 Fuller Lud R D 1
Campbell E H & Sons 101 Adams A R D 1
Ludlow Junk Co 739 Chapin Lud
Myers Paul E 513 North Lud
Rosati's Battery Lead & Tires 415 Silver A
Simkins Edward 119 Allen H
Socker Frank C 1360 Morgan rd W Spfd

JUSTICES OF THE PEACE

McLeish Ronald 253 East Ludlow

KENNELS

Berlyd Acres 627 N Westfield FH
Dunguaire Kennels 147 Mill rd H
El-Mar Kennels 327 Parker ELong
Fardy Agnes E 71 N West FH R D 1
Hi-Lea Kennels 1591 Plumley Lud R D 1
Kildoona Kennels 3113 Boston rd N Wilb R D 1
Palmer Kennels 141 Porter rd ELong
Penwood Kennels 120 Munsing Lud R D 1
Robindale Kennel 79 Chapin rd H
Rosevale 156 S Monson rd H
Rwell Kennels 71 N West FH
Wilbramont Kennels 123 Maynard rd N Wilb R D 1

KITCHENS - CUSTOM MADE

StCharles Kitchens by Herzenberg South End Bridge cir A

LABORATORIES

A C Research 80 Severn Long

LADDER MFRS

POWELL BENJAMIN SONS INC 109-115 Allen Springfield tel 739-2171 - See side lines and Back Cover
YOUNG J O CO INC 36-60 Laurel Springfield tel RE 7-3515 - See p 65

*LADDERS AND EQUIPMENT

POWELL BENJAMIN SONS INC (Rentals and Sales) 109-115 Allen Springfield tel 739-2171 - See side lines and Back Cover

*LAND PLANNING CONSULTANTS

ANDERSON C E ASSOCIATES (8) 66 Vernon Springfield tel RE 6-8225 131 Hampden rd E Longmeadow res tel LA 5-2380 - See p 67

*LAND SURVEYORS

MERRILL & SEARS (205) 1653 Main Springfield tel RE 2-1650 - See p 68

LANDSCAPE GARDENERS

Boucher Albert M 51 Ley A
D'Angelis Salvatore 452 Maple rd Long
Desjarlais Francis C 232 Sibley av WSpfd
Didomenicantio Julius C 27 Maple av A
DiPratola Domenick 36 Banks av W Spfd
Durocher B C Landscape Co The 172 Harwich rd WSpfd
East Longmeadow Turf and Garden Center 211 N Main ELong
Fuller Malcolm H Jr 65 Central A
Gallerani Bruno M 196 Sheffield av Long
Giordano Albert R 51 William FH
Golf Maintenance Co 36 Nevins av Long

Kennedy John E 164 Ely av WSpfd
O'Hara James F 329 Pease rd ELong
Rossi Charles A 35 Moore A
Senecal Francis A 188 Porter rd E Long
Springfield Loam & Grading Co 986 Main A
Verteramo Frank J 319 Meadow A M D 1
Villamaino Enrico J 5 Lee ELong R D 1

*LANDSCAPING

ADAMS NURSERY INC Springfield rd Westfield tels LO 2-3644 and RE 6-0443 - See p 85

*LATEX SATURATED FIBER - MFRS

PREMOID CORPORATION opp Front West Springfield tel 736-4554 - See p 84

LAUNDRIES

BELMONT LAUNDRY INC 333 Belmont av Springfield tel Springfield RE 6-3616 - See p 78
Longmeadow Laundry 3 Edgewood av Long
Norge Dry Cleaning Village 229 Memorial av WSpfd

LAUNDRIES - SELF SERVE

Beaumier Edward A 799 Union WSpfd
Community Self-Service Laundry 305 Spfd A
Econ-O-Wash Laundry 32 Shaker rd ELong
Jiffy Launderette 913 Shaker rd Long
Laundercenter of Agawam Inc 77 Spfd A
Laundry Miss 497 Spfd A
Ludlow Drycleaner & Laundry Village East Lud
Maytag Laundermat 195 Elm WSpfd
Scotchwash Laundry 601 N Main E Long
Speed Wash 264 East Lud
Speed Wash Launderette 68 S Boulevard WSpfd

LAWN MOWER REPAIRERS

Allen Lawnmower Co Inc 20 River W Spfd
Boduch's Lawn Mower Service 18 W Akard Lud

*LAWN MOWERS - POWER

CARPARTS INC (Savage) 135 Hickory Springfield tel Springfield RE 7-0247 - See p 51
POWER SERVICE CENTER (New and Used) 223 N Main ELong tel LA 5-6125 - See p 78

LAWN MOWERS - SALES AND SERVICE

Lawnmower Service Center 162 Shaker rd ELong

LAWN ORNAMENTS

McGovern Joseph T 1844 Riverdale WSpfd

LAWYERS

Barrett John E 263 Elm WSpfd
Bulkley Richardson Godfrey and Burbank (3d fl) 83 State Spfd tel RE 2-3187
Burke John J 6 Tecumseh dr Long
Conway Donald P 71 Park av WSpfd
Corcoran James C Jr 116 Elm WSpfd
Dunne Michael D 168 Hubbard Lud
Fine Barbara S Mrs 42 Tatham Hill rd WSpfd
Fitzgerald John F 3 Pidgeon dr Wilb
Gainley Grace L M Mrs 52 Meadowbrook av WSpfd
Lee William C 299 Walnut A
Moutinho Manuel Jr 24 Lehigh Lud
Murphy William J 6 N Main ELong
Murray Francis A (10) 68 Westfield WSpfd
Oehlers Eugene V 47 Silver A R D 1
Paquin Robert R 125 Deepwoods dr Long
Rosa Raymond J (29) 10 Central W Spfd
Rosa Reno J (29) 10 Central WSpfd

BRADFORD W. LEETE - Complete Insurance Service • ROOM 320, 293 BRIDGE STREET, SPRINGFIELD TELEPHONE REPUBLIC 3-0050

• COMMERCIAL
• INDUSTRIAL
• RESIDENTIAL
SITES
RAMAH REALTY CO., INC.
JOSEPH P. RAMAH, PRES.
BUILDERS OF AGAWAM SHOPPING CENTER
330 WALNUT ST. EXT., AGAWAM, MASS. 736-1846
CHAIN STORE LOCATIONS
FINANCING
PROPERTY MANAGEMENT

LAWYERS (CONTINUED)

Scuderi Salvatore C 71 Park av WSpfd
Scuderi & Conway 71 Park av WSpfd
Smith Philip C 116 Elm WSpfd
Storey Adolphe A 62 Baymor dr E Long
Teahan John J (200) 335 Walnut st ext A

LEATHER GOODS MFRS

BUXTON INC 265 Main A tel RE 9-6951 - See p 82

LETTER SHOPS

Acorn Printing and Mailing Corp 168 Elm A
BETTER LETTER SERVICE OF SPRINGFIELD INC (201) 44 Taylor Springfield tel RE 2-6205 - See Back Cover and p 45

LIBRARIES
(See also Contents Page)

Agawam Center Public Library 731 Main A
CITY DIRECTORY LIBRARY 220 State Springfield Mass
Feeding Hills Public Library 18 S Westfield FH
Hatch Memorial Library 539 Longmeadow Long
Hubbard Memorial Library 24 North Lud
Public Library 60 Center sq ELong
Richard Salter Storrs Library 693 Longmeadow Long
West Springfield Public Library 200 Park c Elm WSpfd
Wilbraham Public Library 2772 Boston rd N Wilb

*LIBRARY BOOK BINDERS

NATIONAL LIBRARY BINDERY CO The 271 Park WSpfd tel RE 3-7145

*LIFE INSURANCE

JENSEN INSURANCE AGENCY INC (4) 1431 Main Spfd tel RE 3-6661 - See p 77
MAC DONALD & JOHNSON INC (607-612) 1387 Main Spfd tel RE 6-5461 - See Back Cover
PRESTON & OLMSTEAD INC (310) 120 Maple Springfield tel RE 2-5161 - See top lines

*LIFE INSURANCE - SAVINGS BANKS

HAMPDEN SAVINGS BANK 19 Harrison av Springfield tel RE 6-1812 - See p 52
SPRINGFIELD FIVE CENTS SAVINGS BANK The branch offices Sixteen Acres 1899 Wilbraham rd East Longmeadow 6 Somers rd main office 1319 Main Springfield tel RE 7-1451 - See p 54

LIGHT HEAT AND POWER COMPANIES

Massachusetts Electric Co 30 Shaker rd ELong
SPRINGFIELD GAS LIGHT CO main office 35-39 State Springfield and 125 High Boston Mass supt's office 88 Bliss Springfield tel RE 6-6321 appliance stores 50 Hillman Springfield 17 Center Chicopee - See p 75
WESTERN MASSACHUSETTS ELECTRIC CO system headquarters 174 Brush Hill av West Springfield Springfield office 73 State Springfield power station foot of State Springfield service building 210 Alden Springfield meter dept 251 Wilbraham av Springfield steam electric generating plant off 35 Memorial av West Springfield tel ST 5-5871

LIGHTING EQUIPMENT

StJean Lighting Maintenance Inc 37 Spring WSpfd

LIGHTNING RODS - MFRS

Rief Walter R 242 Riverdale WSpfd

*LIMOUSINE SERVICE

CUNNINGHAM LIVERY INC (Cadillac) 38 Mill Springfield tel ST 8-4558 - See side lines

LINOLEUM - RETAIL

Ludlow Linoleum Shop Inc 17 East Lud
Sharpe & Wiley Inc 378 Walnut st ext A

LINOLEUM LAYERS

Slowick Richard J 366 Prospect av WSpfd

LIQUOR DEALERS - RETAIL

Alberici G & Sons Inc 1985 Boston rd N Wilb R D 1
Bottle Shop The 909 Shaker rd Long
Brown's Package Store Inc 50 Park av WSpfd
Center Package Store 651 Center Lud R D 1
Central Package Store 52 River A
City Line Package Store Inc 671 N Main ELong
Corner Package Store 312 Spfd A
Crystal Package Store Inc 509 Union WSpfd
Cummings & Kennedy Inc 726 Main WSpfd
Elm Market and Package Store 246 Elm WSpfd
Ferranti's Package Store Inc 1122 Memorial av WSpfd
Four Corners Package Store Inc 189 N Main ELong
Friendly Package Store 2 Weston N Wilb IOPO
Gaviglio Package Store Inc 325 East Lud
Hampden House Package Store Inc 5 Allen H
Longmeadow Package Store 400 Longmeadow Long
Lyons Package Store Inc 1407 Westfield WSpfd
Marlowe's Package Store Inc 36 East Lud
Shopping Center Liquor Mart 371 Walnut st ext A
State Line Package Store 1813 Main A
Town & Country Package Store 1123 Riverdale WSpfd
Turnpike Package Store Inc 434 North Lud
Wikar's Package Store 36 West Lud
Wine Cellar The 63 Spfd A

LITHOGRAPHERS

Professional Lithography Inc State Ludlow
Stanbrook Stationery Co Inc 55 New Bridge WSpfd

LIVE STOCK DEALERS AND COMMISSION

Red Bridge Farm Poole Lud R D 1

*LIVERIES - AUTOMOBILE

CUNNINGHAM LIVERY INC 38 Mill Springfield tel ST 8-4558 - See side lines

LIVERY STABLES

Agawam Corral 824 Suffield A R D 1

*LOADER

SWEETMAN CONSTRUCTION COMPANY 215 Three Rivers rd Wilb tel LY 6-6280 - See top lines

LOANS

LUDLOW SAVINGS BANK main office 33 North Ludlow tel JU 3-8317 branches 464 Main Wilbraham tel LY 6-4400 and Main Belchertown - See top edge and p 53
PUBLIC FINANCE CO (personal) (317) 1570 Main Springfield tel RE 3-6607 - See p 78
Universal C I T Credit Corporation 324 Walnut ext A
WEST SPRINGFIELD BRANCH WESTFIELD SAVINGS BANK 206 Park WSpfd main office 100 Elm Westfield tel 739-2555 - See p 56

LOANS - MORTGAGE

DRAGONE JOSEPH R & CO 14 Maple Springfield tel Springfield ST 8-7365 - See top lines
FAIRWINDS REALTY CO 187 East Lud tel JU 3-8381 - See top lines
KAY-VEE REALTY COMPANY INC 200 N Main E Longmeadow tels RE 3-7851 and LA 5-2279 - See top lines
MC INNIS RITA M 25 Elliott Springfield tel RE 3-7726 - See Back Cover
MONSON SAVINGS BANK 146 Main Monson Mass tels CO 7-3131 and CO 7-3965 - See p 58

SAFE DEPOSIT BANK AND TRUST COMPANY Springfield main office 127 State tel 737-4321 Drive In Stockbridge and Willow Longmeadow 734 Bliss rd East Longmeadow 31 Maple Monson 142 Main Holyoke Central office Suffolk and Maple Race and Main Holyoke Shopping Center 253 South Fairview Memorial dr Chicopee Falls 66 Main Chicopee 124 Cabot Westover Air Force Base - See p 59

SPRINGFIELD INSTITUTION FOR SAVINGS main office 63 Elm at Court Square Springfield tel RE 4-6411 branch offices 561 Sumner av at the "X" Springfield 844 State at Winchester Square Springfield 1360 Carew c St James av East Springfield 9 Springfield at Bridge Shopping Center Agawam 724 Bliss rd Longmeadow Shops - See inside Front Cover

Waverly HOMES
FAIRWINDS REALTY CO.
SALES - RENTALS - MORTGAGES
BUILDERS OF LOW COST QUALITY HOMES
187 EAST STREET LUDLOW, MASS.
TEL. JU 3-8381

THIRD NATIONAL BANK OF HAMPDEN COUNTY main office 1391 Main Installment Loan Department 124 Dwight Springfield Agawam office 705 Main Agawam Chicopee office 203 Exchange Chicopee East Forest Park office 122 Island Pond rd Springfield Indian Orchard office 568 Main Indian Orchard Longmeadow office 788 Williams Longmeadow Southwick office College Highway Southwick Westfield office 10 Main Westfield West Springfield office 85 Elm West Springfield - See Front Cover

VALLEY BANK AND TRUST COMPANY downtown Springfield offices main office 1351 Main tel ST 5-5841 Main and Bridge office Main and Bridge Drive-In Bank off New Installment Loan Annex 69 Market Westfield office 30 Elm Northside branch 82 North Elm branches Agawam Agawam Shopping Center East Springfield opposite Westinghouse Forest Park at the "X" Indian Orchard Main corner of Pinevale Liberty Heights Liberty and Carew Longmeadow Edgewood av and Longmeadow North Main Main and Grace Pine Point Boston rd at Seymour Plaza Springfield Shopping Plaza Sixteen Acres Sixteen Acres Shopping Center West Springfield Century Shopping Center Winchester Square Winchester Square - See p 55

Western Mass Mortgage Service Co 49 Elm WSpfd

*LONG DISTANCE HAULING

CABRINI MOVING SERVICE INC 531 Worthington Springfield tels RE 3-9183 RE 6-8347 and RE 6-8348 - See Back Cover

LUMBER - RETAIL

Agawam Lumber Co Inc 1804 Main A

BOILARD A SONS INC 476 Oak Indian Orchard tel ST 3-1291 - See p 61

Broad Hill Lumber 201 Wilbraham rd H

Eaton Lumber Corporation 86 Sewall Lud

Feeding Hills Lumber Co Inc 507 Spfd A

Forest Products Co of East Longmeadow Inc 95 Shaker rd ELong

Johnson Arthur L 17 Elizabeth ELong

Kelly-Fradet Lumber Co Inc 557 N Main ELong

Lucia Lumber Co 777 Silver A

LYNCH H F LUMBER CO 202 Day WSpfd tel 739-4781 - See Front Cover

NIMS B D LUMBER CO 253 Baldwin WSpfd tel 732-6253 - See foot lines

ROY J G LUMBER CO (and wholesale) 861 Meadow Chicopee tels LY 4-4731 or RE 9-4737

Smith C A Co Inc 84 Hubbard Lud

Spear Lumber Co Inc 1340 Spfd FH

VADNAIS LUMBER COMPANY INC 1023 Page blvd Springfield tel RE 6-4573

LUMBER - WHOLESALE

Garelco Sales Co 95 Shaker rd ELong

Garrettson-Ellis Lumber Co Inc 95 Shaker rd ELong

*LUNCHEONETTES
(See Restaurants)

MACARONI MFRS

Angy's Tortellini Inc 89 Baldwin W Spfd

MACHINERY DEALERS

Crompton & Knowles Packaging Corp Wrap King Div 1000 Suffield A R D1

Stacy Machine Co Inc 270 Main A

MACHINERY MFRS

Morin Manufacturing Co Inc 946 Elm WSpfd

MACHINERY REBUILDING

Springfield Scraping Co 486 N Main ELong

MACHINISTS

Agawam Burring & Finishing Co 168 Elm A

Agawam Tool Co Inc rear 680 Spfd FH

Falconer Ralph 272 Holyoke Lud

Fillion's Machine Shop 98 Birch Lud

J & S Tool & Die Co 107 North Lud

L & L Machine Shop 311 West Lud

Laffert Industries Inc 101 Winsor Lud

Martin Manufacturing Co Inc rear 180 Hubbard Lud

Norpin Manufacturing Co Inc Cottage N Wilb R D 1

Norwich Machine & Die Co 1240 Riverdale WSpfd

Provost Machine Shop 170 Garden FH M D 2

Springfield Instrument Co 65 Maple ELong

Tech Machine Co 21 Fisher av ELong R D 2

Techni Products Inc 311 Shaker rd ELong R D 2

Tefran Products Inc 30 Eldridge av WSpfd

Wood L S Machine Co Inc 170 Norman WSpfd

*MAIL ADVERTISING SERVICE

BETTER LETTER SERVICE OF SPRINGFIELD INC (201) 44 Taylor Springfield tel RE 2-6205 - See Back Cover and p 45

MAIL ORDER HOUSES

Floral Art 515 Stony Hill rd N Wilb R D 2

*MAILING LISTS

BETTER LETTER SERVICE OF SPRINGFIELD INC (All Types including Occupant) (201) 44 Taylor Springfield tel RE 2-6205 - See Back Cover and p 45

PRICE & LEE CO The (504) Young Bdg 1653 Main Springfield main office 270 Orange New Haven Conn - See p 89

*MANICURES
(See Barber Shops and Beauty Shops)

MANUFACTURERS AGENTS

Allison Engineering Sales 61 Lee ELong R D 1

Brouwer Frederick P 46 Woodland rd Long

Burkhardt-Landgraf Industries 1702 Riverdale WSpfd

Callahan Maurice E 77 Carmody rd H

Childs Douglas C 124 Laurel rd WSpfd

Downs Thomas F 224 Walnut A

Finnan Raymond J 7 Tecumseh dr Long

Flax Theodore 326 Williams Long

Genden Robert 405 Converse Long

Griffen John H 22 Helen cir ELong

Hayden Frank P 15 Decorie dr Wilb R D 2

Hayes Sales Inc 671 Elm WSpfd

Kane Herbert 206 Lynnwood dr Long

Latham James H 18 Devonshire dr Wilb R D 2

MacBriar H Co 36 Falmouth rd Long

Matchak Victor 79 Shaker rd Long

Moore James T (tools) 155 Elm E Long

Page Kenneth B Co Inc 140 Baldwin WSpfd

Radding Aaron 29 Edgewater rd A R D 1

Riga Richard G 17 Leemond Wilb R D 2

Robison Machinery 23 Highmoor dr N Wilb R D 1

Rutherford George E 123 Longmeadow Long

Tarbell J C Associates Inc 18 Maple ct ELong

Taylor Charles H 390 Rogers av W Spfd

Wallans Sam Co (5) 68 Westfield W Spfd

Webber John S 87 Birchwood av

*MANUFACTURERS LEATHER GOODS

BUXTON INC 265 Main A tel RE 9-6951 - See p 82

*MANUFACTURERS OF BILLFOLDS

BUXTON INC 265 Main A tel RE 9-6951 - See p 82

*MAP PUBLISHERS

PRICE & LEE CO The (City) (Arrow) (504) Young Bdg 1653 Main Springfield main office 270 Orange New Haven Conn - See p 89

MARBLE WORKERS

BANNON JOHN J CO (contractors) 357 Albany Springfield tel RE 2-9821 - See p 93

MARINE HARDWARE

Jernigan Equipment Co rear 645 Center Lud R D 1

MARINE SUPPLIES

East Longmeadow Marine 420 N Main ELong

MARKET GARDENERS

Chestnut Hill Farm Roadside Stand 1400 Main A

Fini Dante 39 River WSpfd

Kopasky Walenty 1349 Piper rd W Spfd

Lapinski Stanislaw 287 Piper rd W Spfd

Park View Gardens 1125 N Westfield FH

*MASON CONTRACTORS
(See Contractors - Mason)

PIONEER VALLEY REAL ESTATE AGENCY
471 LONGMEADOW ST., LONGMEADOW, MASS. • Tels. LO 7-3640 – RE 3-7879

*MASONS' SUPPLIES

CHICOPEE MASON SUPPLIES INC 451 McKinstry av Chicopee Falls tel JE 4-4516 - See p 85
COOK BUILDERS' SUPPLY CO 850 Memorial av WSpfd tel 732-3193 - See top lines
DUCHARME R INC 451 McKinstry av Chicopee Falls tel JE 4-4516 - See p 85
NIMS B D LUMBER CO 253 Baldwin WSpfd tel 732-6253 - See foot lines

MASSAGE

Burr Laura T Mrs 15 Somers rd E Long
Haga Health Studio 19 Ripley Wilb R D 2
Miller Evelene W Mrs 665 N Main E Long

MATERIAL HANDLING EQUIPMENT

Pembroke Manufacturing Co Inc Railroad av N Wilb R D 1
Stanley Handling Equipment Co 36 Ramah cir A

MEATS - RETAIL

Brandes David 189 New Bridge WSpfd
Cassidy George 28 Newbury ELong
Davids Carl 71 Fuller Lud
First National Stores Inc The 7 Spfd A and 99 Westfield WSpfd
Frank's Market 706 Westfield WSpfd
Grant Lawrence 20 S Park av Long
Great Atlantic & Pacific Tea Co The 152 Elm WSpfd and 338 Memorial av WSpfd
Harvey Anthony 12 Homestead av A
Pajer's Superette 400 Cooper A R D 1
Popular Markets Inc 28-40 N Main ELong
Santos L & Son 1000 Plumley Lud R D 1
Stop & Shop 219 Memorial av WSpfd
Western Beef Market 553 Main WSpfd
Wonder Meats Inc 384 Walnut st ext A

MEATS - WHOLESALE

Arnold's Meat Specialties Inc 1273 Westfield WSpfd
Maspo James 285 School A
Matthews William B 253 Burbank rd Long
Pioneer Beef & Provision Corp 10 Globe WSpfd

MERCANTILE AGENCIES

CREDIT BUREAU INC OF GREATER SPRINGFIELD 276 Bridge Springfield tel RE 6-4511 - See bottom edge

METAL GOODS MFRS

Can-Pak Service 364 S Westfield FH
Densal Mfg Corp 178 New Bridge W Spfd
Eastern Casket Hardware Co 77 Heywood av WSpfd
Industrial Finishing Co Normandeau WSpfd

MILK DEALERS

Arnold Henry G 850 Spfd FH
Arnold's Dairy 556 Spfd FH
Bertram Edward G 315 Amostown rd WSpfd
Daylight Dairy Products Inc 26 Kirkland av Lud
Forest Park Dairy Inc 339 Shaker rd ELong
Gallerani Joseph A 5 Mereline av E Long
HOOD H P & SONS 233 Main A tel RE 3-2167 - See top lines
Moylan Donald F 215 Poplar av WSpfd
Rainville Robert E 96 Worthy av W Spfd
Sunrise Dairy 59 Simpson cir A

*MILLWORK

LYNCH H F LUMBER CO 202 Day WSpfd tel 739-4781 - See Front Cover

*MIMEOGRAPHING

BETTER LETTER SERVICE OF SPRINGFIELD INC (201) 44 Taylor Springfield tel RE 2-6205 - See Back Cover and p 45

MINK BREEDERS AND DEALERS

Barry's Mink Farm 89 Wilbraham rd H
Solitario Frank J 578 N Westfield FH
Solitario Michael F 578 N Westfield FH

MOLD MFRS

Shell Process Inc Bliss WSpfd

MONASTERIES

Monastery of the Mother of God 1430 Riverdale WSpfd
Mother of Sorrows Monastery Monastery av WSpfd

MONUMENTAL WORK

Alberghini Memorials 211 Spfd A
Ludlow Memorial Co Inc 201 East Lud
Normandeau Memorials 1635 Riverdale WSpfd
West Springfield Monument Co 308 Park WSpfd

MONUMENTS

Savino Bros Monument Co 1204 Riverdale WSpfd

*MORTGAGE LOANS

AGAWAM FINANCE CO INC 330 Walnut ext A tel 736-1846 - See top lines
CLARK HENRY M CO 270 Worthington Springfield tel RE 7-0231 - See p 90
HAMPDEN SAVINGS BANK 19 Harrison av Springfield tel RE 6-1812 - See p 52
KAY-VEE REALTY COMPANY INC 200 N Main E Longmeadow tels RE 3-7851 and LA 5-2279 - See top lines
LUDLOW SAVINGS BANK main office 33 North Ludlow tel JU 3-8317 branches 464 Main Wilbraham tel LY 6-4400 and Main Belchertown - See top edge and p 53
MC INNIS RITA M 25 Elliott Springfield tel RE 3-7726 - See Back Cover
MONSON SAVINGS BANK 146 Main Monson Mass tels CO 7-3131 and CO 7-3965 - See p 58
REALTY SALES & SERVICE CO 114 State Springfield tel 734-2111 - See Front Cover
SPRINGFIELD INSTITUTION FOR SAVINGS main office 63 Elm at Court Square Springfield tel RE 4-6411 branch offices 561 Sumner av at the "X" Springfield 844 State at Winchester Square Springfield 1360 Carew c St James av East Springfield 9 Springfield at Bridge Shopping Center Agawam 724 Bliss rd Longmeadow Shops - See inside Front Cover
VALLEY BANK AND TRUST COMPANY downtown Springfield offices main office 1351 Main tel ST 5-5841 Main and Bridge office Main and Bridge Drive-In Bank off New Installment Loan Annex 69 Market Westfield office 30 Elm Northside branch 82 North Elm branches Agawam Agawam Shopping Center East Springfield opposite Westinghouse Forest Park at the "X" Indian Orchard Main corner of Pinevale Liberty Heights Liberty and Carew Longmeadow Edgewood av and Longmeadow North Main Main and Grace Pine Point Boston rd at Seymour Plaza Springfield Shopping Plaza Sixteen Acres Sixteen Acres Shopping Center West Springfield Century Shopping Center Winchester Square Winchester Square - See p 55
WEST SPRINGFIELD BRANCH WESTFIELD SAVINGS BANK 206 Park WSpfd main office 100 Elm Westfield tel 739-2555 - See p 56
WEST SPRINGFIELD CO-OPERATIVE BANK 37 Elm WSpfd tel RE 6-2780 - See p 57

*MORTGAGES - PERSONAL AND VETERANS LOANS

HAMPDEN SAVINGS BANK 19 Harrison av Springfield tel RE 6-1812 - See p 52

*MORTGAGES - REAL ESTATE

SPRINGFIELD INSTITUTION FOR SAVINGS main office 63 Elm at Court Square Springfield tel RE 4-6411 branch offices 561 Sumner av at the "X" Springfield 844 State at Winchester Square Springfield 1360 Carew c St James av East Springfield 9 Springfield at Bridge Shopping Center Agawam 724 Bliss rd Longmeadow Shops - See inside Front Cover

*MORTICIANS

BYRON'S FUNERAL HOME INC 684 State Springfield tel RE 6-5413 - See p 70
CURRAN-JONES INC 109 Main WSpfd tel RE 6-7742 - See front edge side lines and p 73
DICKINSON-STREETER CO 305-307 State Springfield tel RE 3-2129 and 39 High Brattleboro Vermont - See back edge
GRAHAM-WALLENGREN FUNERAL HOME INC 619 State Springfield tel 733-5174 - See p 71
HAFEY FUNERAL SERVICE 494 Belmont av Springfield tel RE 4-4508 - See Back Cover
SAMPSON T P COMPANY 730 State Springfield tel RE 2-5511 branches 710 Liberty and 500 Belmont av Spfd - See p 71

*MORTUARY CHAPELS

BYRON'S FUNERAL HOME INC 684 State Springfield tel RE 6-5413 - See p 70

MOSAIC WORK

Sadak Fred 18 Belmont av FH
Smith James O Brown ELong

MOTELS AND AUTO COURTS

Arrowhead Motel 1573 Riverdale W Spfd
Bel-Air Motel 387 Riverdale WSpfd
Black Horse Motel 500 Riverdale W Spfd
Capri Motel 1537 Riverdale WSpfd
Corral Motel The 1712 Riverdale W Spfd
Cozy-Rest Motel 2337 Boston rd N Wilb R D 1
Crossroads Motel 1533 Elm WSpfd
Cyril's Motel 1525 Riverdale WSpfd
Elsie's Motor Court 1032 Riverdale WSpfd
Holiday Motel Inc 1254 Riverdale W Spfd
Huntsman Motel 2041 Riverdale W Spfd

Knoll Motel Inc 572 Riverdale WSpfd
Lakeview Tourist Court 2632 Boston rd N Wilb R D 1
Langsyne Motel 2073 Riverdale W Spfd
Lantern Lodge Motel 560 Riverdale WSpfd
Mae's Motel 380 Main A
Mountain View Cabins 2379 Boston rd N Wilb R D 1
Park Motel 55 Main WSpfd
Pine Tree Motor Court 2396 Boston rd N Wilb R D 1
Riverdale Cabins 1162 Riverdale W Spfd
Slight's Cabins 41 Charles A
Wagon Wheel Motel 1557 Riverdale W Spfd
West Springfield Motel 437 Riverdale WSpfd
White's Cabins 960 Spfd FH
Wilbraham Motel 2009 Boston rd N Wilb R D 1
Willow Cabins 2407 Boston rd N Wilb R D 1
Ye Old Coach Inn & Motel Main A

*MOTION PICTURE THEATRES

(See Theatres)

*MOTOR EXPRESS AND MOVING

CABRINI MOVING SERVICE INC 531 Worthington Springfield tels RE 3-9183 RE 6-8347 and RE 6-8348 - See Back Cover

*MOTOR FUEL OILS

KERVINE GAS & OIL CO INC (236) 360 Worthington Springfield also entrance 176 Chestnut tel 733-3355 day or night - See Back Cover

MOTORCYCLE DEALERS

Superior Cycle Center 1346 Elm W Spfd

*MOVING PACKING STORAGE AND SHIPPING

SULLIVAN J J THE MOVER INC 222 Stafford Springfield tel RE 2-2168 - See p 85

MOVING VANS

CABRINI MOVING SERVICE INC 531 Worthington Springfield tels RE 3-9183 RE 6-8347 and RE 6-8348 - See Back Cover

*MULTIGRAPHING

PRICE & LEE CO The (504) Young Bdg 1653 Main Springfield main office 270 Orange New Haven Conn - See p 89

*MUNICIPAL BONDS

ESTABROOK & CO (701-703) Third National Bank Building 1387 Main Springfield tel RE 7-5328 - See p 60

TUCKER ANTHONY & R L DAY (516) Third National Bank Building 1387 Main Springfield tel RE 3-1175 - See p 61

MUSIC TEACHERS

Bedrossian Aram J (flute) 39 Morningside ter WSpfd
Bertheaume Anthony S (piano) 195 Stony Hill rd Wilb R D 2
Boucher Evelyn E (piano) 73 Fuller Lud R D 1
Buddington Philip O (piano-organ) 1167 Tinkham rd Wilb R D 1
Fessia Lois M (piano) 2053 Riverdale WSpfd
Isernio Music Studio 30 Somers rd H
Jones Frances S Mrs (piano) 575 Main H
Kraemer Dorothy M (piano) 130 Pine WSpfd
Mikus Irene E (piano) 49 Meadow rd Long
Mosher Eula V (piano) 31 Colton av W Spfd
Powers Catherine T (piano) 39 Maple ter WSpfd

MUSIC AND MUSICAL INSTRUMENTS - DEALERS

Accordian Music Studios 1319 Riverdale WSpfd
Drumm's Ronnie House of Music Inc 41 Elm WSpfd
East Longmeadow Music 8 Center sq ELong
Hammond Organ Studios 1321 Riverdale WSpfd

*MUTUAL FUNDS

KNIGHT JAMES W 15 Riverview Springfield tel 732-1836 - See side lines

*NEGOTIATORS

DRAGONE JOSEPH R & CO 14 Maple Springfield tel Springfield ST 8-7365 - See top lines

NEWS DEALERS

Black Samuel Co (whol) 100 Memorial av WSpfd
Joe's News Room 135 Elm WSpfd

NEWSPAPERS

Agawam Independent Newspaper (weekly) 373 Walnut st ext A
Country Press Weekly 122 Glendale rd H
Meadows Lark Weekly 10 Pleasant E Long
Register The (weekly) 26 Warsaw Lud
SPRINGFIELD DAILY NEWS (Evening) Republican Publishing Co publishers - business and editorial depts - 32 Cypress Springfield - display adv - 16 Fort Springfield classified adv - 1624 Main Springfield tel RE 2-3112 - See top lines
SPRINGFIELD REPUBLICAN (Sunday) Republican Publishing Co publishers - business and editorial depts - 32 Cypress Springfield - display adv - 16 Fort Springfield - classified adv - 1624 Main Springfield tel RE 2-3112 - See top lines
SPRINGFIELD UNION The (Morning) Springfield Union Publishing Co publishers - business and editorial depts - 32 Cypress Springfield - display adv - 16 Fort Springfield - classified adv - 1624 Main Springfield tel RE 2-3112 - See top lines
West Springfield Record (weekly) 516 Main WSpfd

NOTARIES PUBLIC

(See also Lawyers)
(Spfd Sub Notaries whose addresses could be obtained from personal canvass and available for work as such.)

Anderson Josephine M 733 Memorial av WSpfd
Baiardi Allan L 110 Elm WSpfd
Baldwin John F 51 Mountain rd N Wilb R D 1
Barnes Edmund V 614 Main Wilb R D 1
Beauchamp Louis T 85 Elm WSpfd
Brackett Howard R 110 Elm WSpfd
Brinn Victor H 379 River rd A
Castelli Silvio S 28 King A
Cotton Anna T (29) 10 Central WSpfd
Curran Richard J 109 Main WSpfd
DellaGiustina Joseph L 19 Albert A
Frigon Janet A 42 Phelon av WSpfd
Fullam Ralph E 110 Elm WSpfd
Haley Wilford F 50 Lathrop WSpfd
Kaps John D 1482 Longmeadow Long
Kochanek John W 50 Birch Lud
Lee William C 299 Walnut A
McDonald Curtis 67 Manchonis rd N Wilb R D 1
McLeish Ronald 253 East Ludlow and 202 Hubbard Lud
Murphy William J 6 N Main ELong
Murray Francis A (10) 68 Westfield WSpfd
Nardi Raymond 40 River A
NICORA CHESTER J JR 12 Cooley A tel RE 9-3303 - See p 90
Rosa Raymond J (29) 10 Central W Spfd
Thompson Rosalie A Mrs 126 Letendre av Lud
Vermes Harold J S 110 Lowell WSpfd
Vlasak James A 20 James av WSpfd

NOVELTIES - MFRS

Crest Albums Inc 360A Cold Spring av WSpfd
Richards Sidney H 218 Union WSpfd

*NURSERY FURNITURE AND BABY CARRIAGES

GAY'S NURSERY FURNITURE & TOYS INC 1140 Main Springfield tel RE 4-7329 - See p 74

*NURSERY STOCK

PAGE FRANK M INC 43 Maple ELong tel LA 5-3929 - See p 68

NURSERYMEN

ADAMS NURSERY INC Springfield rd Westfield tels LO 2-3644 and RE 6-0443 - See p 85
Anderson's Nurseries 1310 Riverdale WSpfd
Atwater Nurseries Inc 368 South A R D 1
Cascio's Nurseries 262 Meadow A and 421 Southwick FH R D 1
DiPratola D Nursery 36 Banks av W Spfd

NURSERYMEN (CONTINUED)

Drew's Nursery 444 Cooper A
Forbes Bros State Line Farm 896 Somers rd ELong
Hampden Nurseries Inc 16 Somers rd H
Knolltop Nursery 141 West Lud
Lauriente Nurseries Inc 464 Main A
Santaniello's Green House 362 Parker ELong R D 1

NURSES - GRADUATE AND PRACTICAL

Aldrich Aleda O Mrs 2287 Westfield WSpfd
Allen Gladys M Mrs 84 Sagamore rd WSpfd
Barrett Jean M Mrs 201 Woodmont WSpfd
Bayer Ruth W Mrs 75 Squassick rd WSpfd
Bemis Ines M Mrs 66 Elmdale WSpfd
Bengston Ruth L 35 Morningside ter WSpfd
Bennett Ethel Mrs 19 Crest av Long
Bocchino Amelia 69 Lawnwood av Long
Bothwell Genevieve E Mrs 48 Motyka Lud
Bowker Eleanor P Mrs 184 Three Rivers rd N Wilb R D 1
Bragg Sarah P Mrs 25 Alfred cir A
Brunnelle Alyse F Mrs 717 Elm W Spfd
Bump Dawn D Mrs 16 Bartlett av N Wilb R D 1
Burke Mary M Mrs 366 Main A
Burr Laura T Mrs 15 Somers rd E Long
Campbell Madaline W Mrs 145 Gates av ELong
Carter Wilma J Mrs 51 High WSpfd
Casey Mae E Mrs 1998 Westfield W Spfd
Charland Harriette M Mrs 32 Beauview ter WSpfd
Chilton Geraldine B Mrs 1217 Elm WSpfd
Clutter Eleanor M Mrs (2A) 35 Colony rd WSpfd
Connell Ione E Mrs 111 High WSpfd
Cooney Mary T Mrs 251 Glendale rd H
Crandall Joyce H Mrs Moore Lud R D 1
Cummings Dorothy C Mrs 239 Prospect av WSpfd
Ellinwood Doris E 267 Main Wilb R D 2
Fay Ruth B Mrs 15 Meadow View rd Wilb R D 1
Fenno Patricia A Mrs 20 Maple W Spfd
Flebotte Hilda A Mrs 65 Franklin Lud
Galarraga Jessie H Mrs 17 Lakeview av Lud
Geoffrion Helen M Mrs 38 Rogers rd ELong
Girotti Mary C Mrs 75 Angeline WSpfd
Green Clara E Mrs 44 Taylor ELong
Griffin Margaret E Mrs 28 Wright A
Guindon Dorothy H Mrs 200 Lancaster av WSpfd
Hamelin Elmyra M Mrs 209 Adams A R D 1
Harrica Elsie R 235 Hubbard Lud
Haynes Lillian B Mrs 556 Main H
Hinch Joyce M Mrs 240 Chapin rd H
James Elizabeth L Mrs 30 S Westfield FH
Jensen Barbara A 56 Greenacre av Long
Jones Katherine M Mrs 789 Main H
Jorey Rachel E Mrs 33 Woodmont W Spfd
Kane Alice M Mrs 35 Suffield A
King Silvia Mrs 767 Mill FH M D 2
Laughran Helen Alden Lud R D 1
Liquori Dorothy H Mrs 43 Sheridan av WSpfd
Livermore Marilee A 35 Chapin cir Lud
Long Marcia J 1231 Stony Hill rd Wilb
Luccardi Catherine M 46 Plymouth rd Long
Lucia Shirley R Mrs 189 Poplar FH M D 2
Mahoney Jeannette E Mrs 49 George WSpfd
Mahoney Marie C Mrs 29 Overlook dr WSpfd
Markhart Mildred L Mrs 5 Greenwood rd Wilb R D 2
Mazzaferro Barbara A Mrs 215 Dwight rd ELong
McDonnell Mary E Twin Oaks rd FH M D 2
McMillan Nancy Mrs 3 Hickory la H
Moulton Fannie B Mrs 6 Glenview dr WSpfd
Muldoon Dorothy H Mrs 39 Circle rd Long
Newsome Madelene A Mrs 48 Scantic rd H
Nims Mildred I Mrs 201 Woodmont W Spfd
Patric Joan C Mrs 548 Glendale rd H
Pennell Irene A Mrs 22 Day av ELong
Regal Grace G 22 Ohio av WSpfd
Riley Loretta R Mrs 51 High WSpfd
Risley Emily R Mrs 869 Main A
Rochford Margaret A Mrs 945 Tinkham rd Wilb RD 1
Rock Dorothy T Mrs 86 Alhambra cir N A
Rook Eunice M 1806 Westfield WSpfd
Root Lillian Mrs 66 E Longmeadow rd H
Ryan Mary E 3236 Boston rd N Wilb R D 1
Samble Katherine O Mrs 316 Somers rd H
Scougall Bernice S Mrs 186 Wolf Swamp rd Long
Siddall Grace E Mrs 10 Somerset E Long
Smith Claire 209 Cooper A
Smith Mary B Mrs 19 Elm av WSpfd
Smith Winifred M 68 MassAv Long
Spring Denise M Mrs 160 Spfd A
Sullivan Anne E 136 Silver WSpfd
Tample Randa M Mrs 72 Thalia dr FH
Tenan Irene R Mrs Alden Lud R D 1
Thayer Bessie M Mrs 1119 Main A
Thomas Frances F Mrs Oglore WSpfd
Thurlow Lillian A Mrs 336 Wilbraham rd H
Tincher Sue E Mrs 24 Higher Lud
Vignone Marion S Mrs 124 Homestead blvd Long
Wagner Kathleen Mrs 225 Monastery av WSpfd
Wenk Patricia A Mrs 27 Day av E Long
White Mildred Mrs 445 Main A

*OCCUPANT MAILING LISTS

BETTER LETTER SERVICE OF SPRINGFIELD INC (Speed Addressing) (201) 44 Taylor Springfield tel RE 2-6205 - See Back Cover and p 45

OFFICE SUPPLIES AND EQUIPMENT

Dempsey H L Co Inc 540 Main WSpfd
Tabulating Electronic Computing Corp 375 Walnut st ext A

OIL BURNERS - SALES AND SERVICE

AGAWAM OIL CO INC 289 Springfield Agawam tel RE 9-2409 - See p 86
Buoniconti Joseph F 59 Almon av WSpfd
Frasier Harold E 49 Cooley A
Haidemenos Nicholas 39 Homer FH
KERVINE GAS & OIL CO INC (236) 360 Worthington Springfield also entrance 176 Chestnut tel 733-3355 day or night - See Back Cover
LEADER ENGINEERING CO INC 61 Bliss Springfield tels RE 2-6244 and RE 2-6245 - See p 87
ROBERTS F L & CO INC (Commercial and Industrial) 229 Albany Springfield tel RE 3-1131 - See p 86

*OIL DEALERS - RETAIL

KERVINE GAS & OIL CO INC (236) 360 Worthington Springfield also entrance 176 Chestnut tel 733-3355 day or night - See Back Cover

OILS AND LUBRICANTS (See also Gasoline Stations and Fuel and Range Oil)

Briggs William A 28 York WSpfd
KERVINE GAS & OIL CO INC (236) 360 Worthington Springfield also entrance 176 Chestnut tel 733-3355 day or night - See Back Cover

OPTOMETRISTS

Hraba William F 100 Elm WSpfd
Katz Reuben 15 Hubbard Lud
Rabinowitz Richard L 53 Spfd A
Racicot Raymond R 94 Maple ELong
Swindlehurst Lee 52 N Main ELong

*ORIENTAL RUG CLEANERS

RUGCRAFT RUG AND UPHOLSTERY CLEANERS 34 Front Indian Orchard tel LI 3-3303 - See p 74

*OVERHEAD DOORS

LYNCH H F LUMBER CO 202 Day WSpfd tel 739-4781 - See Front Cover

PACKAGING CRATING AND SHIPPING

Packaging Service Inc 168 Elm A

*PACKAGING EQUIPMENT MFRS

PACKAGE MACHINERY CO 330 W Chestnut ELong tel LA 5-3381 - See p 80

*PACKAGING AND WRAPPING MACHINERY

PACKAGE MACHINERY CO 330 W Chestnut ELong tel LA 5-3381 - See p 80

PAINT - RETAIL

Agawam Paint & Hardware Co Inc 303 Walnut A
BOILARD A SONS INC 476 Oak Indian Orchard tel ST 3-1291 - See p 61
Clark Paint & Varnish Co Inc 1020 Riverdale WSpfd
COMMUNITY FEED STORES 64 Maple ELong tels RE 3-2716 and LA 5-3328 - See p 76
EARLE'S WALLPAPER & PAINT CO INC (and whol) (Dutch Boy Paints) 1207 Sumner av Springfield tel Springfield RE 4-9222 - See p 93
HALL'S HARDWARE CO INC (Martin Senour Paints) 811 State Springfield tels RE 6-0375 and RE 6-0376 - See p 76
Ludlow Paint & Wallpaper Co 27 East Lud

Nagle Paint Master Inc 168 Windsor WSpfd
NIMS B D LUMBER CO 253 Baldwin WSpfd tel 732-6253 - See foot lines
Plumb's Paint & Wallpaper 6 N Main ELong
Pope's Paint & Wallpaper Center 259 East Lud
Richy's Paint and Wallpaper Co 835 Spfd FH
ROSS H L CO INC (and Whol) 5-7 Market Springfield tels RE 2-1323 or RE 3-5784 - See p 87
SPRINGFIELD IMPERIAL INC (and wholesale) 486 Bridge Springfield tel RE 3-4111 - See foot lines

PAINT MFRS
Clark Paint & Varnish Co Inc 966 Union WSpfd
Hastings Paint Co 442 Westfield W Spfd

*PAINTERS - COMMERCIAL - INDUSTRIAL - RESIDENTIAL
HOULE ED 59 W Akard Lud tel JU 3-8761 - See p 87

*PAINTERS - INTERIOR AND EXTERIOR
HOULE ED 59 W Akard Lud tel JU 3-8761 - See p 87

PAINTERS AND DECORATORS
(See also Interior Decorators)
Allen William 948 Main A
American Painting & Decorating Co 76 Charles av WSpfd
Anderson Arthur W rear 65 Maple E Long
Bandoski Roger 73 Glendale rd H
Bouchard Marcel W 172 Suffield A
Duffy John J 14 Kelso av WSpfd
Durocher Edward J 647 Spfd FH
Harris Harland R 49 Greenleaf av WSpfd
Horacek Vincent J 7 Meadowbrook av WSpfd

HOULE ED 59 W Akard Lud tel JU 3-8761 - See p 87
Houle Edmund A 59 W Akard Lud
Ideal Home Improvement Co 471 Meadow A
Kernan Matthew C 381 Elm WSpfd
LaCross Theodore R 18 Pearl la Wilb R D 2
Maurer Anthony R 77 Berwick rd Long
McGettrick Owen K 430 North rd H
Morton Robert I & Son 312 Maple rd Long
Mount Gordon C 73 Bliss rd Long
Neill Earl J 329 Spfd A
Neill Thomas & Son 658 Spfd FH
Opielowski Stephen W 83 Laroche Lud
Palazzi A C & Sons 16 Exposition ter WSpfd
Palon Edward J 79 Ottawa A
Plouf Edward 103 North FH
Reed Robert R 15 Lincoln FH M D 2
Romanowski John M 104 Liberty FH
ROSS H L CO INC 5-7 Market Springfield tels RE 2-1323 or RE 3-5784 - See p 87
Schoeller Arthur 39 Beebee rd N Wilb
Schonbeck Chester S 145 Woodmont WSpfd
Schortmann Walter E 181 Poplar av WSpfd
Schwartz John M 639 River rd A
Small Robert W 38 Almon av WSpfd
Summers & Smith 8 Indiana ELong
Thomas James North rd H
Torrey Richard K Birch pt Lud
Warner Everett B 905 Stony Hill rd Wilbraham
Wilson Neil H 5 Autumn A

*PAINTING CONTRACTORS
ROSS H L CO INC 5-7 Market Springfield tels RE 2-1323 or RE 3-5784 - See p 87

PAPER DEALERS
Carter Paper Co 136 Wayside av WSpfd
Stuart Paper Co (whol) rear 257 Elm WSpfd

PAPER MFRS
Mercer Paper Tube Inc State Lud
PREMOID CORPORATION (Technical Papers) opp Front West Springfield tel 736-4554 - See p 84
Southworth Company Front WSpfd
STRATHMORE PAPER COMPANY Front WSpfd tel 736-8301 - See p 83
Sullivan Paper Co Inc 61 Phelon av WSpfd
Wilbraham Paper Corp Cottage N Wilb R D 1

PAPER MFRS SUPPLIES
Fisher J and Son Inc 10 Dover rd Long

PAPER PRODUCTS MFRS
NATIONAL CASH REGISTER CO The (NCR) (no carbon required) 736 State Springfield tel RE 7-4791 - See Front Cover
Paper Pallet Service 364 S Westfield FH

PARKS AND PLAYGROUNDS
Agawam Little League Baseball Park 107 School A
Baseball Grounds 38 Williams ct Long
Bosworth St Playgrounds 135 Bosworth WSpfd
Center Playground 41 Shaker rd E Long
Chestnut St Park 7 East Lud
Clark Field 502 Amostown rd WSpfd
Corson Alice E Playground 239 Main WSpfd
Franklin Field 388 Winsor Lud
Frederick R Cook Playground 467 Amostown rd WSpfd
Greenwood Park 205 Maple rd Long
Hampden Recreation Field 499 Main H
Haviland Beach 516 North Lud
High School Athletic Field 209 Line FH
Little League Field 25 Maple ct E Long
Memorial Field Main Wilb R D 2
Memorial Park 640 Main H
Memorial Park 77 Sewall Lud
Memorial Playground 42 Chestnut Lud
Mittineague Park and Playground 40 Park dr WSpfd
StJohn's Field 100 Leonard A
Stewart-Moore Memorial Field 20 Dearborn ELong
Veterans' Playground 211 King's hwy WSpfd
Whitney Street Park 167 Howard Lud

*PARTS - REMANUFACTURED
CARPARTS INC 135 Hickory Springfield tel Springfield RE 7-0247 - See p 51

*PASTING TABLES AND TRIMMERS
SPRINGFIELD IMPERIAL INC (rentals) 486 Bridge Springfield tel RE 3-4111 - See foot lines

PATTERN MAKERS
E J Machine & Pattern Corp Bliss WSpfd
Nichols Pattern Works 10 Maple ct ELong
Provost Pattern & Tool Works 271 Garden FH M D 2
Quality Pattern and Model Inc 277 Garden FH M D 2
Ross Mold 601 Main H

*PAVING CONTRACTORS
GLEASON ALTON E CO INC 658 Berkshire av Springfield tel RE 2-8207 - See p 64

PAVING MATERIALS
Elm Oil & Asphalt Co Inc 2382 Boston rd N Wilb R D 1
Ludlow Paving Co Lyons Lud R D 1

PEANUT ROASTERS
Planter's Peanuts 1325 Riverdale W Spfd

PEAT MOSS
Ludlow Peat Humus 450 North Lud

PEDIATRICIANS
Devlin William J 75 N Main ELong

PERFUME MFRS
Auvergne et Cie Inc 165 Shaker rd ELong

*PERSONAL LEATHER GOODS
BUXTON INC 265 Main A tel RE 9-6951 - See p 82

*PERSONAL LOANS
HAMPDEN SAVINGS BANK 19 Harrison av Springfield tel RE 6-1812 - See p 52
PUBLIC FINANCE CO (317) 1570 Main Springfield tel RE 3-6607 - See p 78
SPRINGFIELD FIVE CENTS SAVINGS BANK The branch offices Sixteen Acres 1899 Wilbraham rd East Longmeadow 6 Somers rd main office 1319 Main Springfield tel RE 7-1451 - See p 54
SPRINGFIELD INSTITUTION FOR SAVINGS main office 63 Elm at Court Square Springfield tel RE 4-6411 branch offices 561 Sumner av at the "X" Springfield 844 State at Winchester Square Springfield 1360 Carew c St James av East Springfield 9 Springfield at Bridge Shopping Center Agawam 724 Bliss rd Longmeadow Shops - See inside Front Cover
VALLEY BANK AND TRUST COMPANY downtown Springfield offices main office 1351 Main tel ST 5-5841 Main and Bridge office Main and Bridge Drive-In Bank off New Installment Loan Annex 69 Market Westfield office 30 Elm Northside branch 82 North Elm branches Agawam Agawam Shopping Center East Springfield opposite Westinghouse Forest Park at the "X" Indian Orchard Main corner of Pinevale Liberty Heights Liberty

PERSONAL LOANS (CONTINUED)

VALLEY BANK AND TRUST COMPANY (CONTINUED)

and Carew Longmeadow Edgewood av and Longmeadow North Main Main and Grace Pine Point Boston rd at Seymour Plaza Springfield Shopping Plaza Sixteen Acres Sixteen Acres Shopping Center West Springfield Century Shopping Center Winchester Square Winchester Square - See p 55

PEST CONTROL

Egan Charles N 104 Craiwell av W Spfd

PET SHOPS AND SUPPLIES

Gerry's Pet Shop 3181 Boston rd N Wilb R D 1
Gibbs Pet Shop 245 Elm WSpfd
Holla-Dee Cattery 1221 Stony Hill rd Wilb R D 1

PHOTOGRAPHERS

Alberts Melvin 707 River rd A
Darling Mary Studio 145 Longmeadow Long
Gauthier Richard H 26 Wilson Lud
Grimaldi Matthew F 242 Kenmore dr Long
Hart Reginald E 162 Craiwell av W Spfd
Hodges Charles D 817 Main A
Mercury Studio 73 Allen H

PHOTOGRAPHIC APPARATUS - DEALERS AND REPAIRING

Nikor Products Company (mfrs) 179 New Bridge WSpfd

PHYSICIANS AND SURGEONS

Aborjaily Alfred N 84 Park WSpfd
Allan James D 11 Ludington ct WSpfd
Ashe Allen M 50 Elm WSpfd
Blake Arnold I 734 Bliss rd Long
Brewer Edward T 73 Mercury ct W Spfd
Chamberlin Elsie C M Mrs 795 Main A
Connery William L 169 Harwich rd WSpfd
Coons William E Jr 130 Elm WSpfd
Corcoran George B 84 Park WSpfd
Corwin Harry J 54 Somers rd ELong
Diamond Charles A 71 Park av WSpfd
Dill Edward J 190 Hubbard Lud
Doe Thomas A 84 Park WSpfd
Doering James A 8 Ludington ct WSpfd
Donoghue John W 111 Park av WSpfd
Epstein Norman (201-202) 335 Walnut st ext A
Fanelli Raymond J 50 Main WSpfd
Flynn Simon A 169 Craiwell av WSpfd
Geran William F 100 Elm WSpfd
Goodwin Arthur H 300 Main Wilb R D 2
Hatt Ednah S Mrs 720 Longmeadow Long
Hausmann Mildred J (14) Town Hall WSpfd
Hill William N 75 N Main ELong
Jagoda Leonard S 330 Prospect ELong
Kohn Kurt H 79 School A
McCarthy Joseph C 120 Elm WSpfd
Medrek John J 75 N Main ELong
Moore Frederick T 12 Ludington ct and 100 Elm WSpfd
Mozden Walter S 100 Elm WSpfd
Nakashian Meran 110 Whitney Lud
Norcross Pliny 954 Westfield WSpfd
Palomba Edward A 517 Main H
Plotkin Leonard H 8 Ridge rd Long
Posner Sigmund J 123 North Lud
Quinn John J 94 Maple ELong
Richards Hazel H 583 Shaker rd Long
Roberts Harry L 811 Longmeadow Long
Rohr Walter T 15 Somers rd ELong
Romano Albert A 706 Main A
Sigsbee John P 24 Spfd Wilb R D 1
Siragusa James J Jr 84 Park WSpfd
Steele George C 39 Upper Church WSpfd
Stoler Bruce B 333-335 Elm WSpfd
Suzor Lester G 71 Park av WSpfd
Taylor Philip S 1200 River rd A
Visconti James J 680 Westfield WSpfd
Wein Eber A (110) 53 Spfd A
Wheat Harry R 107 Shaker rd Long
Yosko Norman 315 N Main ELong

PHYSICIANS' AND HOSPITAL SUPPLIES - MFRS

Mobilounge Inc 44 Brookside dr Long

PIANO TUNERS AND REPAIRERS

Hubbard Gilbert 1607 Longmeadow Long
Kiwior Bruno 32 Warren Lud
Kubicek Charles L 63 George WSpfd

PLANING MILLS

Brockway-Smith-Haigh-Lovell Co 470 N Main ELong

PLASTIC FABRICATIONS

Metocraft Alloy & Plastic Co rear 1039 Memorial av WSpfd

*PLASTIC INJECTION MOULDING MACHINES MFRS

PACKAGE MACHINERY CO 330 W Chestnut ELong tel LA 5-3381 - See p 80

PLASTIC MFRS

Massachusetts Plastic Corp West av Lud
Pioneer Valley Plastics Co 325 Silver A R D 1

PLASTIC PRODUCTS - MFRS

Berkshire Plastics Co Inc 147 Shaker rd ELong
National Transparent Plastics Co Inc (boots) State Lud
Suburban Plastics Inc Railroad av N Wilb

PLATERS

B G M Plating Co 2 Rowley A
B & B Tool Finishing Co Inc 1347 Main A
Murray Thomas J (coml) 964 Main WSpfd
National Metal Finishing Co Inc Circuit av WSpfd
Pioneer Valley Plating Co Inc 704 Spfd FH

PLATERS' SUPPLIES

CHEMICAL CORPORATION The 54 Waltham av Spfd tel 739-5601 - See p 62

PLUMBERS

Agawam Plumbing & Heating Co 77 Maple A
Balukonis John T 45 StJoseph dr E Long
Beaumier Edward A 87 City View av WSpfd
Bousquet Rene T 15 Cady Lud
Carrington William S 70 Fairview E Long
Corcoran E F Co 434 Bliss rd Long
Corriveau Roger F 900½ Morgan rd WSpfd
Czupryna Walter A 45 Pleasant Lud
D & F Plumbing & Heating Co 435 Holyoke Lud
DellaGiustina Charles B Jr 95 Hampden WSpfd
DelNegro Frank M 30 West WSpfd
Draghetti George 45 N Westfield FH
Ellis Norman 12 Maiden la N Wilb
Ferrero Charles A 412 N West FH R D 1
Fisher Robert N 16 Fisher la H
Gentile Joseph D 346 Spfd A
Hyland W J Mfg Co rear 524 Main W Spfd
Knapik Edward E 1723 Riverdale W Spfd
Latourelle Robert L 216 Mapleshade av ELong
Laughran Norman 256 Winsor Lud
Laurel Plumbing & Heating Co Inc 14 Somers rd ELong
Lemone George A 440 Porter rd E Long
Lodigiani Leonard C 594 Parker E Long R D 1
Merwin George P 93 Main Wilb R D 2
Meunier Leo W 155 West Lud
Michalek Emil J 22 Larone av WSpfd
Mortimer Thomas P Poole Lud R D 1
Plante Joseph C & Sons Inc 111 Brae Burn rd ELong
Plante Louis P 36 Mountainview A R D 1
Prella Herbert R 71 Blossom rd W Spfd
Riley Wilfred T 190 Chestnut ELong R D 2
Skiba Stanley S 127 Hazardville rd Long
Smith George C 64 Ashley WSpfd
Smith Wyman H 347 Miller Lud
Soule Charles H 74 Woodmont WSpfd
Vakel Neishin 655 Tinkham rd Wilb R D 1
Zimmerman H & Son 140 Williams Long
Zukowski Edward 578 Rogers av W Spfd

PLUMBING SUPPLIES DEALERS

UNITED PLUMBING SUPPLY INC (Kohler) 210 Hickory Springfield tel RE 9-3811 - See p 88
West Springfield Supply 130 Norman WSpfd
White William H Co Inc 71 Ramah cir South A

*PODIATRISTS

(See Chiropodists and Podiatrists)

POLES POSTS PILES AND TIES

New England Pole Builders Inc 1102 Belchertown Lud R D 1

*PORCELAIN REPAIRERS

PORCELITE OF NEW ENGLAND 262 Meadow A tel RE 4-8336 - See p 88

POTATO CHIP MFRS

State Line Potato Chip Co Inc Boston rd N Wilb R D 1

POULTRY DEALERS - RETAIL

Bud's Poultry Farm 300 Parker E Long
DelNegro Rosario 106 Norman WSpfd
Gold's Farm Store 451 Parker ELong R D 1

MUTUAL INSURANCE AGENCY OF SPRINGFIELD, INC.
LOW COST HOME INSURANCE
145 STATE STREET, SPRINGFIELD 3, MASS. Call RE 4-8263
MUTUAL ASSURANCE

Hart Michael F 25 Church A
Richmond William R 660 Monson rd N Wilb R D 1
Sibley Bessie M 2335 Westfield WSpfd
Thompson's Farm 499 Stony Hill rd N Wilb R D 2

POULTRY DEALERS - WHOLESALE

Zelazo Frank J 1646 Riverdale WSpfd

POULTRY AND GAME BREEDERS

Bates Poultry Farm 110 Maple ELong
Church Walter H 255 Allen H
Gold's Poultry & Egg Farm 451 Parker ELong R D 1
Holmes Poultry 138 MassAv Lud
Jeannotte's Poultry Farm 18 Chestnut ELong
Labodycz Walter 70 Somers rd H
Newton Paul A 15 Lee ELong R D 1
Small's Hatchery 317 Westwood av E Long R D 2
Sunny Acres Turkey Farm 309 Parker ELong R D 1

*POWER TRANSMISSIONS

CURTIS UNIVERSAL JOINT COMPANY INC 4 Birnie av Springfield tel RE 7-0281 - See p 84

PREMIUM GOODS

Plaid Stamp Co 1643-1645 Riverdale WSpfd
S & H Green Stamps 67 Spfd A
Top Value Redemption Center 233 Memorial av WSpfd
Triple S Blue Stamps 1633 Riverdale WSpfd

PRINTERS - BOOK AND COMMERCIAL

Agawam Printing Co 468-470 Westfield WSpfd
Bartlett A H Co Inc East Lud
Birchall Press 101 Lowell WSpfd
Bordeaux Co 33 Westfield WSpfd
Country Press Printing Co 122 Glendale rd H
Franklin Printing Shop 63 Franklin FH
Marble Press The 66 John Lud
Package Printing Co Inc 1702 Riverdale WSpfd
Sinico Press 212 Bosworth WSpfd
Whitney Clifford W 59 Lathrop WSpfd
Wilbraham Printers 2341 Boston rd N Wilb R D 1

*PRINTERS - OFFSET

BETTER LETTER SERVICE OF SPRINGFIELD INC (201) 44 Taylor Springfield tel RE 2-6205 - See Back Cover and p 45

PRODUCE COMMISSION MERCHANTS

Brown Farmer Inc 1688 Riverdale W Spfd
Toriani Gardens 241 Meadow A

PRODUCE DEALERS - RETAIL

Hillside Gardens 793 Somers rd E Long R D 1

Malone Bros 336 Silver A R D 1
Randall's Farm 631 Center Lud R D 1
Vic's Farm Store 202 Cady Lud

PROPERTY MANAGEMENT

RAMAH REALTY CO INC 330 Walnut A tel 736-1846 - See top lines
WHITE A C JR REALTOR 496 Bridge Springfield tel RE 2-5109 - See top lines

PSYCHIATRISTS

Clark Theodore R 1124 Longmeadow Long

PUBLIC RELATIONS COUNSEL

Merrigan Francis T 82 Meadowbrook rd ELong R D 1
Public Relations Counsel Service 330 Chestnut ELong

*PUBLIC UTILITY BONDS

ESTABROOK & CO (and Securities) (701-703) Third National Bank Building 1387 Main Springfield tel RE 7-5328 - See p 60

*PUBLIC UTILITY SECURITIES

TUCKER ANTHONY & R L DAY (516) Third National Bank Building 1387 Main Springfield tel RE 3-1175 - See p 61

PUBLICATIONS

Dodge Reports 375 Walnut st ext A
Hampden The (monthly) 1499 Memorial av WSpfd
Tote Boards Publications Inc 581 Westfield WSpfd

PUBLISHERS

PRICE & LEE CO The (city directories guides and maps) (504) Young Bdg 1653 Main Springfield main office 270 Orange New Haven Conn - See p 89
REPUBLICAN PUBLISHING CO (Newspaper) 32 Cypress Springfield tel RE 2-3112 - See top lines
SPRINGFIELD UNION PUBLISHING CO (Newspapers) publishers of The Springfield Union 32 Cypress Springfield tel RE 2-3112 - See top lines
West Springfield Record Inc 516 Main WSpfd

PUMP DEALERS

Blanchard Pump & Filter Co 65 Maple ELong

*PUMP INSTALLATION

ASHWELL W M 105 Somers rd ELong tel LA 5-6226 - See p 46

*QUALITY CONTROL CONSULTANTS

BUELL H CLAUDE ASSOCIATES 71 Liberty Feeding Hills tel RE 6-5122 - See top lines

RADIO BROADCASTING COMPANIES AND STATIONS

Executive Broadcasting Corp 567 Shaker rd ELong
Radio Station W T X L 34 Sylvan W Spfd
W S P R Radio Transmitting Station ft Palmer WSpfd
W T Y M Radio Station 567 Shaker rd ELong

RADIO AND TELEVISION REPAIRERS

Call's Television 94 Kensington A
D'Amato John J 1720 Main A
Day Radio-Television Service 480 Main WSpfd
Elkas Harold G 39 Faculty Wilb R D 2
Pino John J 60 Liberty FH R D 1
Proctor Television Repair 108 E Longmeadow rd Wilb R D 1
R C A Service Co 623 Union WSpfd
Stuart Joel E 46 Washington av A
Thompson Stanley W 103 Cooper A

RADIO AND TELEVISION SETS - SALES AND SERVICE

Bishop & McCollum Inc 999 Westfield WSpfd
Burr's TV Center 12 S Boulevard W Spfd
Color TV Co 1060 Memorial av WSpfd
Dymon's TV 4½ Acton N Wilb IOPO
Eddie's Radio & Television Co 1140 Memorial av WSpfd
Joey's TV Center 317 East Lud
Johnny's Radio & TV 207 Manchonis rd ext N Wilb R D 1
King Radio & TV Sales and Service 1508 Main A
Langevin's TV Sales & Service 340 North Lud
Letourneau & Youngs 1 Cooper A
Newell's Radio & Television 374 Park WSpfd
Professional TV Sales & Service 2445 Boston rd N Wilb R D 1
Television Corner The 283 East Lud

*READING ROOMS (See Libraries)

REAL ESTATE

Ames Olla N Mrs 182 Ohio av WSpfd
Ares Marcel E (1-2) 68 Westfield W Spfd
Audren George A 159 N Monson rd H
Audren George A 10 Pleasant ELong
Baker H Edward 1183 Tinkham rd Wilb R D 1
Beaumier Edward A 87 City View av WSpfd
Bel Air Realty Inc 330 Walnut ext A
Binda Associates (1-2) 79 Westfield WSpfd
Bongiorni Frank P off 51 Burleigh rd H
Boucher Conrad J (1-2) 68 Westfield WSpfd
Bradway Nelson I 2789 Boston rd N Wilb R D 1
Brinn Victor H 379 River rd A
BUELL REAL ESTATE 71 Liberty Feeding Hills tel RE 6-5122 - See top lines
Burch Harold C 32 Greenwich rd E Long
Buxton Realty Co 265 Main A
Caine Nathan B 70 Mercury ct WSpfd
Capuano Realty Corp Frank Smith rd Long
Cassidy John C (1-2) 68 Westfield W Spfd
Chase James C 104 Highland av Lud
Cirillo Frank E 915 Tinkham rd Wilb R D 1

CUNNINGHAM LIVERY Inc.
EST. 1923
CHAUFFEUR DRIVEN Cadillac LIMOUSINES
38 MILL ST. SPRINGFIELD, MASS.
Tel. ST 8-4558
WEDDINGS - PRIVATE PARTIES - FUNERALS
PRIVATE LIVERY FOR ALL OCCASIONS
LOCAL OR LONG DISTANCE - 24 HR. SERVICE

14 MAPLE STREET SPRINGFIELD
LAND PLANNING ASSOCIATES, INC.
CONSULTANTS
TEL. STATE 8–7365

KEMPER INSURANCE
WILSON INSURANCE AGENCY
Complete Insurance Service
1200 MAIN STREET SPRINGFIELD 3, MASS.
PHONE RE 6-8386
Robert F. Wilson

REAL ESTATE (continued)

CLARK HENRY M CO (Realtors) 270 Worthington Springfield tel RE 7-0231 branch office 319 Elm ELong - See p 90
Collins Bradford R 49 Elm WSpfd
Cote R J Enterprises 66 Lathrop W Spfd
Country Bazaar 77 S Park av Long
Country & Town Real Estate Exchange 168 Deepwoods dr Long
Croteau Realty Co 39 Dearborn E Long
Davio Silvio L 1197 Main A
Desforges Helen Mrs (3) 68 Westfield WSpfd
Devine Francis A 44 Wood av ELong
Dias Realty Co 398 East Lud
Diekhaus Joseph H 127 Maple A
Dorwin Realty Corporation 110 Elm WSpfd
DRAGONE JOSEPH R & CO 14 Maple Springfield tel Springfield ST 8-7365 - See top lines
East Elm Corporation 110 Elm WSpfd
East Longmeadow Realty 159 N Main ELong
Egnatowich Bros Realty 507 Spfd A
Enterprise Realty Co 63 Anthony A
FAIRWINDS REALTY CO 187 East Lud tel JU 3-8381 - See top lines
Ferrero Vincent A 94 Shaker rd E Long
Flynn Robert J Agency 788 Longmeadow st Long
Foote Realty 369 Walnut st ext A
Fox Joseph S 87 Crestview cir Long
Fox Leslie J 1140 Pleasant ELong
FREEDMAN IRVING O CO INC (Realtors) 90 State Springfield tel RE 2-3147
French Harry T 37 Beverly Hills (upper) WSpfd
Fullam and Company Inc 110 Elm W Spfd
Grandchamp Herman G 771 Main Wilb R D 1
Graves Insurance Agency 45 Parker ELong R D 1
Hadeler Henry W 41 Holland dr E Long
Harrington Thomas W 124 Englewood rd Long
Haskins Roger W 261 King's hwy W Spfd
Hawkins Allison W 191 South A R D 1
Holton Everett G 29 Winona dr W Spfd
HOOVER LLOYD M (Realtor) 466 Main Wilb tel 596-3452 - See foot lines
Hovey A Heywood 90 Rugby rd Long
Johnson H A Sales Co 556 N Main E Long
Katsoulis Steven M 226 Monastery av WSpfd
KAY-VEE REALTY COMPANY INC (Realtors) 200 N Main E Longmeadow tels RE 3-7851 and LA 5-2279 - See top lines
Kearns Eugene P 89 Dorwin dr W Spfd
Kochanek Pauline M Mrs 50 Birch Lud
Lavoie Bernard W 111 North Lud
Log Cabin Real Estate 997 Elm W Spfd
Longmeadow Realty Co 10 Dover rd Long
Low Henry J 137 Meadow rd Long
Ludlow Industrial Realties Inc State Lud
Martin Albert W 43 Monson rd Wilb R D 2
McCullough Richard A Inc 784 Williams Long
MC INNIS RITA M (Realtors) 25 Elliott Springfield tel RE 3-7726 - See Back Cover
MC LEISH RONALD 253 East Ludlow tel JU 3-4718 and 202 Hubbard Lud - See top lines
Medlicott Realty Co Inc 234 Colony rd Long
Melville Charles R Jr 122 North rd H and 10 Pleasant ELong
Middleton Robert C 228 Winsor Lud
Mitchell Thomas F 446 Birnie av W Spfd
Morse Roy C 256 City View av WSpfd
Nardi Raymond 40 River A
Newhauser Arthur C 79 Allen rd Long
NICORA CHESTER J JR 12 Cooley A tel RE 9-3303 - See p 90
North Circle Inc 330 Walnut st ext A
O'Hearn Realty 6 N Main ELong
O'Toole John E 562 Springfield FH
Paige T V 10 Pleasant ELong
Patton Realty Co Inc 542 Converse Long
Pelletier Lucien H Realty Co Inc 76 Three Rivers rd N Wilb
PIONEER VALLEY REAL ESTATE AGENCY 471 Longmeadow Long tels LO 7-3640 or RE 3-7879 - See top lines
Pioneer Valley Realty Co Inc 17 Morton WSpfd
Pomeroy C J Realty 174 Main WSpfd
POND REAL ESTATE AGENCY (Realtors) 792 Main A tel ST 8-7393 - See top lines
Potter Realty Co 38 Valentine A
PREVIEWS INC 466 Main Wilb tel 596-3452 - See foot lines
Raffol Realty Co 299 Walnut A
Ramah Isar F 325 Cooper A
RAMAH REALTY CO INC (Realtors) 330 Walnut A tel 736-1846 - See top lines
REALTY SALES & SERVICE CO (Realtors) 114 State Springfield tel 734-2111 - See Front Cover
Rebelo's 135 East Lud
Reedy Theresa V 15 Parkside Long
Riordan Robert A 55 Meadowbrook rd Long
Sirois Roland L 2022 Boston N Wilb and 12 Rochford dr Wilb
South Central Realty Corp 37 Spring WSpfd
SPEED HEGEMAN & DANDY (Realtors) 54 Elm WSpfd next to Post Office tel RE 7-2604 - See p 91
Spungin Alfred P 127 Three Rivers rd N Wilb R D 1
Starziak John S 532 Main WSpfd
Stearns & Westcott-Realtors 153 Longmeadow Long
Subjek Edward W 936 Stony Hill rd Wilb R D 1
Sweeney Ray & Son 293 Elm WSpfd
Teece William J 27 Harwich rd WSpfd
Trend Realty Corp 734 Bliss rd Long
Trevallion Douglas M Real Estate 6 N Main ELong and 2341 Boston rd Wilb
TROMBLY EVERETT & LEROY REAL ESTATE & INSURANCE AGENCY 150 Main Indian Orchard tels LI 3-3389 and RE 9-1550 - See p 90
Vogel Realty 627 N Westfield FH
Walker Herman C 9 Spfd Wilb R D 2
Walsh Bernard J 93 Edison dr Lud
West Springfield Realty Co 271 Park WSpfd
WHITE A C JR REALTOR 496 Bridge Springfield tel RE 2-5109 - See top lines
White Millard S 80 North Lud
Woodland Realty 132 Sessions dr H

*REAL ESTATE - COMMERCIAL

BUELL REAL ESTATE 71 Liberty Feeding Hills tel RE 6-5122 - See top lines
REALTY SALES & SERVICE CO (realtors) 114 State Springfield tel 734-2111 - See Front Cover

*REAL ESTATE - INDUSTRIAL PROPERTIES

REALTY SALES & SERVICE CO (realtors) 114 State Springfield tel 734-2111 - See Front Cover

*REAL ESTATE - RESIDENTIAL PROPERTY

BUELL REAL ESTATE 71 Liberty Feeding Hills tel RE 6-5122 - See top lines
NICORA CHESTER J JR 12 Cooley A tel RE 9-3303 - See p 90
PIONEER VALLEY REAL ESTATE AGENCY 471 Longmeadow Long tels LO 7-3640 or RE 3-7879 - See top lines

REAL ESTATE - SUMMER RESORT PROPERTY

FAIRWINDS REALTY CO 187 East Lud tel JU 3-8381 - See top lines

*REAL ESTATE APPRAISERS

WHITE A C JR REALTOR 496 Bridge Springfield tel RE 2-5109 - See top lines

*REAL ESTATE BROKERS - ADVISERS

BUELL REAL ESTATE 71 Liberty Feeding Hills tel RE 6-5122 - See top lines

*REAL ESTATE DEVELOPERS

KAY-VEE REALTY COMPANY INC 200 N Main E Longmeadow tels RE 3-7851 and LA 5-2279 - See top lines

*REAL ESTATE LOANS

FAIRWINDS REALTY CO 187 East Lud tel JU 3-8381 - See top lines

*REAL ESTATE MANAGEMENT

REALTY SALES & SERVICE CO 114 State Springfield tel 734-2111 - See Front Cover

*REAL ESTATE MORTGAGES

FAIRWINDS REALTY CO 187 East Lud tel JU 3-8381 - See top lines

REAL ESTATE OWNERS AND DEALERS

Cordner S J Co Inc 123 Day WSpfd
Honey Hill Development Corp 2341 Boston rd N Wilb R D 1

*REAL ESTATE RENTALS

FAIRWINDS REALTY CO 187 East Lud tel JU 3-8381 - See top lines

CLERICAL
SALES
INDUSTRIAL
SUBURBAN EMPLOYMENT SERVICE
NORMA POND HARLOW, OWNER-MANAGER
TECHNICAL
GENERAL
10 PLEASANT STREET • TEL. 525-3134 • EAST LONGMEADOW, MASS.

*REALTORS

CATLIN HAROLD M 471 Longmeadow Long tels LO 7-3640 or RE 3-7879 - See top lines
CLARK HENRY M CO 270 Worthington Springfield tel RE 7-0231 - See p 90
FREEDMAN IRVING O CO INC 90 State Springfield tel RE 2-3147
HOOVER LLOYD M 466 Main Wilb tel 596-3452 - See foot lines
KAY-VEE REALTY COMPANY INC 200 N Main E Longmeadow tels RE 3-7851 and LA 5-2279 - See top lines
MC INNIS RITA M 25 Elliott Springfield tel RE 3-7726 - See Back Cover
POND REAL ESTATE AGENCY 792 Main A tel ST 8-7393 - See top lines
RAMAH REALTY CO INC 330 Walnut A tel 736-1846 - See top lines
REALTY SALES & SERVICE CO 114 State Springfield tel 734-2111 - See Front Cover
SPEED HEGEMAN & DANDY 54 Elm WSpfd next to Post Office tel RE 7-2604 - See p 91
WHITE A C JR REALTOR 496 Bridge Springfield tel RE 2-5109 - See top lines

*REFRIGERATION - GAS

SPRINGFIELD GAS LIGHT CO main office 35-39 State Springfield and 125 High Boston Mass supt's office 88 Bliss Springfield tel RE 6-6321 appliance stores 50 Hillman Springfield 17 Center Chicopee - See p 75

REFRIGERATORS - SALES AND SERVICE

Ace Beer Cooling System Co 61 Harney WSpfd
Osgood P F Refrigeration Service 25 Grandview av WSpfd
West Side Refrigeration 374 Hillcrest av WSpfd

*REMANUFACTURED ENGINES AND SMALL PARTS

CARPARTS INC 135 Hickory Springfield tel Springfield RE 7-0247 - See p 51

RENTAL AGENTS

REALTY SALES & SERVICE CO 114 State Springfield tel 734-2111 - See Front Cover
WHITE A C JR REALTOR (office store and industrial) 496 Bridge Springfield tel RE 2-5109 - See top lines

RENTAL SERVICE

United Rent-Alls 175 Elm WSpfd

REPAIR SHOPS

Mobile Services Corp 295 Walnut A

REST HOMES
(See also Convalescent Homes)

Orchard Manor Rest Home 190 Pleasant ELong
Walnut Grove Rest Home 52 Somers rd H
Wilson's Rest Home 808 Suffield rd A

RESTAURANTS

A & W Drive-In 603 Riverdale WSpfd
A & W Root Beer Drive-In Main A
Acrebrook 944 Spfd FH R D 1
Agawam Luncheonette 713 Main A
Al's Diner 34 Westfield WSpfd
Andy's Diner 268 New Bridge WSpfd
Ann's Coffee Shop 288 Park WSpfd
Beacon View Lunch 2523 Boston rd N Wilb R D 1
Belli's Restaurant Inc 2451 Boston rd N Wilb R D 1
Bello's Log Cabin Restaurant 362 Winsor Lud
Betty's Old Towne House 288 Walnut A
Betty's Restaurant 38 Moore A
Big Ben Town House 14 Maple ELong
Bill's Snack Bar 2803 Boston rd N Wilb R D 1
Blue Star Cafe 261 Union WSpfd
Bridgeview Grill 1251 River rd A
B'Shara Restaurant 1 Silver A R D 1
Bus Stop Luncheonette 257 East Lud
Busy Bee Restaurant 367 Walnut st ext A
Casa Buono Inc 1146 Memorial av W Spfd
Castelli Restaurant 28 King A
Chalet The 1422 Elm WSpfd
Charles Diner 218 Union WSpfd
Chick's Diner 1654 Riverdale WSpfd
Coffee Shop The 1032 Riverdale WSpfd
Colonial Cafe inc 1342 Memorial av WSpfd
Community Restaurant 991 Westfield WSpfd
Corral Drive In 546 North Lud
Country Corners Inc 275 Chestnut E Long
Dan Dee Do-Nut Co 301 Spfd A
DeMarco's Restaurant Inc Belchertown Lud R D 1
Dot E Mae 1815 Main A
Double D Dairy Bar 595 East Lud
Ernie's Spa 1 Sewall Lud
Federal Hill Club 135 Cooper A
Feeding Hills Tastee Freez 485 Spfd A
Fran's Restaurant 864-866 Main W Spfd
Frank's Cafe Inc 503 Union WSpfd
Frank's Diner 99 East Lud
Freddie's Spa 235 East Lud
Friendly Steak and Sundae Shop 732 Bliss rd Long
Green Gables Restaurant Inc 395 River rd A
Hampden House Inc 3 Allen H
Hi-Boy Drive In 942 Riverdale WSpfd
Hickory Hearth 1353 Riverdale WSpfd
Hi-View Lunch 559 Westfield WSpfd
Hofbrauhaus Inc 1105 Main WSpfd
Homestead Inn The 782 Center Lud R D 1
Igloo 589 Westfield WSpfd
Interstate Concessions Snack Bar 1081 Riverdale WSpfd
J & T Lunch & Grinders 484 Main W Spfd
Johnnie's Drive In 667 Spfd FH
Johnson Howard D Co 25 Park av W Spfd
Johnson's Diner 36 Union WSpfd
Johnson's Howard (Eastbound and Westbound) Mass tpk Lud
Koffee Tyme 46 Shaker rd ELong
Lakeside Restaurant 2587 Boston rd Wilb
Laura's Spa 321 East Lud
Len and Boots 2200 Boston rd N Wilb R D 1
Little Raceland Inn 314 Silver A
Lochmann's Luncheonette & Bakery 205-209 Elm WSpfd
Long Beach Food Shop 15 Central W Spfd
Loral Coffee Shop 335 Suffield A
Ludlow Drive In 521 North Lud
Luigi's Restaurant 1270 Memorial av WSpfd
Main Cafe Inc 677 Main WSpfd
Mary Ann Dairy Bar 340 Walnut st ext A
McDonald's Carry Out Restaurant 352 Riverdale WSpfd
Melody Bar 903 Main WSpfd
Melody Lunch 913 Main WSpfd
Memo Coffee Shop 1330 Memorial av WSpfd
Merrick Inn The 96 Wayside av WSpfd
Mister Donut 900 Riverdale WSpfd
Mitchell's Restaurant 1515 Riverdale WSpfd
Monte Carlo Cafe 1020 Memorial av WSpfd
MtView Drive-In 19 Main H
Muffie's Diner 2276 Westfield WSpfd
Old Mill Luncheonette 664 Suffield A R D 1
OLD STORROWTON TAVERN Storrowton Village West Springfield tel RE 2-4188 - See foot lines
Pancake House No 3 1296 Riverdale WSpfd
Parkway Grill Inc 918 Riverdale W Spfd
Pizza Shoppe The 907 Shaker rd Long and 16 do ELong
Polar Whip 546 N Main ELong
Powers Cafe 76 Westfield WSpfd
Pudgy's Snack Bar 470 Main WSpfd
Ramble Inn 1787 Riverdale WSpfd
Richard's Riverdale Drive-In 650 Riverdale WSpfd
Riverdale Grill 1515 Riverdale WSpfd
Robins Nest 1762 Main A
Rose Snack Bar The 499 Spfd A
Sandwich Shop Cafe 14 Worcester Lud
Shore Line Snack Bar 528 North Lud
Silver Star Food Shop 15 King A
Snack Bar The 659 N Main ELong
Snappy Hot Dog 1129 Main WSpfd
Stella's Restaurant 86 Maple A
Student Prince Cafe Inc 2000 Boston rd N Wilb R D 1
Sugar Bowl The 202½ Sewall Lud
Sunset Restaurant Inc 2343 Boston rd N Wilb R D 1
Supreme Diner 287 Memorial av W Spfd
Tinti's Restaurant 22 King A
Town Line Pizza Shop 2 Weston N Wilb IOPO
Turner Park 300 Williams Long
Twenty One Cocktail Lounge The 1519 Elm WSpfd
Twin Oaks Inc Twin Oaks rd FH M D 2
Union Cafe The 893 Union WSpfd
Variety Bakery & Coffee Shop 118 Sewall Lud
Viamari's Half Way House Inc 2060 Riverdale WSpfd
Village Variety 760 Spfd FH
Vincent's Steak House Inc 1506-1508 Riverdale WSpfd
Wagon Wheel Restaurant 1547 Riverdale WSpfd

YANKEE PEDLAR INN Old Fashioned Food, Drink and Lodging
JUNCTION 202 and 5 :: DIAL JE 2-9494

FORBES & WALLACE . . SHOPPING CENTER FOR WESTERN NEW ENGLAND

RESTAURANTS (CONTINUED)

Wayside Inn Inc 1363 Riverdale WSpfd
West Springfield Motel Coffee Shop 437 Riverdale WSpfd
White House Drive In 2648 Westfield WSpfd
White Hut 280 Memorial av WSpfd
Willow Glen House The 232 N Main E Long
Windmill Grille 164 Union WSpfd
YANKEE PEDLAR INN 1866 Northampton st at junction routes 202 and 5 Holyoke tel JE 2-9494 - See foot lines

RIDING ACADEMIES

Mountain View Riding Academy 54 Hampden rd ELong R D 1
Stony Brook Farm Riding School 982 Belchertown Lud R D 1

*RIGGING AND TRUCK CRANE SERVICE

SULLIVAN J J THE MOVER INC 222 Stafford Springfield tel RE 2-2168 - See p 85

*ROCK SALT

CHEMICAL CORPORATION The 54 Waltham av Spfd tel 739-5601 - See p 62

ROOFERS

Banner Roofing & Siding Co 53 N Main ELong
Barnack Roofing Co 1142 Riverdale WSpfd
Carlson Walter I 86 Mapleshade av ELong
City Eaves Trough Co Inc 5 Southwick FH
East Longmeadow Roofing Co 17 Maynard ELong
Economy Roofing & Siding Co 518 King's hwy WSpfd
General Roofing Co Inc 442 Westfield WSpfd
Labbe P A Co 364 Westfield WSpfd
LaValley Joseph F 102 Southworth W Spfd
Lees Harry J 96 Lincoln WSpfd
Lees Philip A 78 Lincoln WSpfd
Libiszewski Walter 69 Pond Lud
Lombardi & Son Roofing Co 70 Birch av ELong R D 2
Mallette Maurice J 113 Line FH M D 1
Motta Daniel 188 Clover rd Lud R D 1
Pauls & Russo 43-47 W School WSpfd
POWELL BENJAMIN SONS INC (general) 109-115 Allen Springfield tel 739-2171 - See side lines and Back Cover
Radding Julius 77 Elmwood av Long
SHEAFFER H C CO INC rear 30 Eldridge av WSpfd tel RE 6-4352 - See p 91
Spryzenski Anthony F 646 Westfield WSpfd
YOUNG J O CO INC 36-60 Laurel Springfield tel RE 7-3515 - See p 65

*ROOFING CONTRACTORS

EAST SPRINGFIELD ROOFING CO 1105 Carew Springfield - See p 66

ROOFING MATERIALS AND SUPPLIES

BOILARD A SONS INC 476 Oak Indian Orchard tel ST 3-1291 - See p 61

LYNCH H F LUMBER CO 202 Day WSpfd tel 739-4781 - See Front Cover
NIMS B D LUMBER CO 253 Baldwin WSpfd tel 732-6253 - See foot lines

RUBBER GOODS - MFRS

Ludlow Rubber Co Recap Div 32 Cedar Lud
Tri-Town Rubber Co Railroad av N Wilb R D 1

*RUG CLEANING AND RENOVATING

RUGCRAFT RUG AND UPHOLSTERY CLEANERS 34 Front Indian Orchard tel LI 3-3303 - See p 74

RUG DEALERS

WHITE RUG CO 1123 State Springfield tel RE 2-8058 - See p 92

SAFE DEPOSIT VAULTS

HAMPDEN SAVINGS BANK 19 Harrison av Springfield tel RE 6-1812 - See p 52
LUDLOW SAVINGS BANK main office 33 North Ludlow tel JU 3-8317 branches 464 Main Wilbraham tel LY 6-4400 and Main Belchertown - See top edge and p 53
MONSON SAVINGS BANK 146 Main Monson Mass tels CO 7-3131 and CO 7-3965 - See p 58
SAFE DEPOSIT BANK AND TRUST COMPANY Springfield main office 127 State tel 737-4321 Drive In Stockbridge and Willow Longmeadow 734 Bliss rd East Longmeadow 31 Maple Monson 142 Main Holyoke Central office Suffolk and Maple Race and Main Holyoke Shopping Center 253 South Fairview Memorial dr Chicopee Falls 66 Main Chicopee 124 Cabot Westover Air Force Base - See p 59
THIRD NATIONAL BANK OF HAMPDEN COUNTY main office 1391 Main Installment Loan Department 124 Dwight Springfield Agawam office 705 Main Agawam Chicopee office 203 Exchange Chicopee East Forest Park office 122 Island Pond rd Springfield Indian Orchard office 568 Main Indian Orchard Longmeadow office 788 Williams Longmeadow Southwick office College Highway Southwick Westfield office 10 Main Westfield West Springfield office 85 Elm West Springfield - See Front Cover

VALLEY BANK AND TRUST COMPANY downtown Springfield offices main office 1351 Main tel ST 5-5841 Main and Bridge office Main and Bridge Drive-In Bank off New Installment Loan Annex 69 Market Westfield office 30 Elm Northside branch 82 North Elm branches Agawam Agawam Shopping Center East Springfield opposite Westinghouse Forest Park at the "X" Indian Orchard Main corner of Pinevale Liberty Heights Liberty and Carew Longmeadow Edgewood av and Longmeadow North Main Main and Grace Pine Point Boston rd at Seymour Plaza Springfield Shopping Plaza Sixteen Acres Sixteen Acres Shopping Center West Springfield Century Shopping Center Winchester Square Winchester Square - See p 55

WEST SPRINGFIELD CO-OPERATIVE BANK 37 Elm WSpfd tel RE 6-2780 - See p 57

SAFETY DEVICES AND EQUIPMENT

Safety Devices Inc Circuit av WSpfd

*SALT

CHEMICAL CORPORATION The 54 Waltham av Spfd tel 739-5601 - See p 62

SAND AND GRAVEL DEALERS

Banas Sand & Gravel Co Inc 246 Fuller Lud
North Wilbraham Sand & Gravel & Concrete Co Inc 2430 Boston rd N Wilb R D 1
Ruxton D D & Co Inc (gravel pit) off Chapin Lud
Severyn Fred M & Son (bank run gravel) Lyons Lud R D 1
Zabek Sand & Gravel Co 425 North Lud

*SANITARIUMS

(See Convalescent Homes)

SASH WINDOWS DOORS AND TRIM DEALERS

Daniele Door Co Inc 1063 Stony Hill rd Wilb R D 1

*SAVINGS

WEST SPRINGFIELD CO-OPERATIVE BANK 37 Elm WSpfd tel RE 6-2780 - See p 57

*SAVINGS BANK LIFE INSURANCE

HAMPDEN SAVINGS BANK 19 Harrison av Springfield tel RE 6-1812 - See p 52
LUDLOW SAVINGS BANK main office 33 North Ludlow tel JU 3-8317 branches 464 Main Wilbraham tel LY 6-4400 and Main Belchertown - See top edge and p 53
SPRINGFIELD FIVE CENTS SAVINGS BANK The branch offices Sixteen Acres 1899 Wilbraham rd East Longmeadow 6 Somers rd main office 1319 Main Springfield tel RE 7-1451 - See p 54

*SAVINGS BANKS

HAMPDEN SAVINGS BANK 19 Harrison av Springfield tel RE 6-1812 - See p 52

LUDLOW SAVINGS BANK main office 33 North Ludlow tel JU 3-8317 branches 464 Main Wilbraham tel LY 6-4400 and Main Belchertown - See top edge and p 53
MONSON SAVINGS BANK 146 Main Monson Mass tels CO 7-3131 and CO 7-3965 - See p 58

SPRINGFIELD FIVE CENTS SAVINGS BANK The branch offices Sixteen Acres 1899 Wilbraham rd East Longmeadow 6 Somers rd main office 1319 Main Springfield tel RE 7-1451 - See p 54

DE PALMA MOTOR SALES CO. TELEPHONE ST 5-1327
RAMBLER Personally Indorsed USED CARS —::— GENERAL REPAIRING SALES
959 SPRINGFIELD (FEEDING HILLS) AGAWAM SERVICE

SPRINGFIELD INSTITUTION FOR SAVINGS main office 63 Elm at Court Square Springfield tel RE 4-6411 branch offices 561 Sumner av at the "X" Springfield 844 State at Winchester Square Springfield 1360 Carew c St James av East Springfield 9 Springfield at Bridge Shopping Center Agawam 724 Bliss rd Longmeadow Shops - See inside Front Cover
WEST SPRINGFIELD BRANCH WESTFIELD SAVINGS BANK 206 Park WSpfd main office 100 Elm Westfield tel 739-2555 - See p 56

SAVINGS AND LOAN ASSOCIATIONS

WEST SPRINGFIELD CO-OPERATIVE BANK 37 Elm WSpfd tel RE 6-2780 - See p 57

SAW MFRS

American Saw & Manufacturing Co 301 Chestnut ELong R D 2

SCALE DEALERS

MARTIN PAUL F 183 Chestnut Spfd tel RE 3-8213

SCHOOL SUPPLIES

Bryant Co The 750 Main WSpfd

*SCHOOLS - ACCOUNTING

WESTERN NEW ENGLAND COLLEGE 1215 Wilbraham rd Springfield downtown branch 114 Chestnut Springfield tel ST 3-6131 - See opp inside Back Cover

*SCHOOLS - BUSINESS

WESTERN NEW ENGLAND COLLEGE 1215 Wilbraham rd Springfield downtown branch 114 Chestnut Springfield tel ST 3-6131 - See opp inside Back Cover

*SCHOOLS -ENGINEERING

WESTERN NEW ENGLAND COLLEGE 1215 Wilbraham rd Springfield downtown branch 114 Chestnut Springfield tel ST 3-6131 - See opp inside Back Cover

*SCHOOLS - EVENING

WESTERN NEW ENGLAND COLLEGE 1215 Wilbraham rd Springfield downtown branch 114 Chestnut Springfield tel ST 3-6131 - See opp inside Back Cover

*SCHOOLS - LAW

WESTERN NEW ENGLAND COLLEGE 1215 Wilbraham rd Springfield downtown branch 114 Chestnut Springfield tel ST 3-6131 - See opp inside Back Cover

*SCHOOLS - TECHNICAL

WESTERN NEW ENGLAND COLLEGE 1215 Wilbraham rd Springfield downtown branch 114 Chestnut Springfield tel ST 3-6131 - See opp inside Back Cover

*SCHOOLS - TUTORING

SPRINGFIELD SUMMER TUTORING SCHOOL 1215 Wilbraham rd Springfield downtown branch 114 Chestnut Springfield tel ST 3-6131 - See opp inside Back Cover

SCHOOLS AND COLLEGES

A B C Kindergarten rear 760 Main A
Bay Path Junior College 588 Longmeadow Long
East Longmeadow Co-operative Kindergarten 45 Spruce ELong
Feeding Hills Community Kindergarten School Inc N Westfield FH
Flo's Ceramic School 211 West Lud
Glendale Nursery and Kindergarten 478 Glendale rd N Wilb R D 1
Hampden Community Kindergarten Inc 576 Main H
Immaculate Conception Parochial School 511-517 Main WSpfd
Little Yankee Kindergarten rear 745 Main A
Minnechaug Regional High School Main Wilb R D 1
New England Aero-Tech Inc 1 Silver A R D 1
Rainbow Nursery School 42 Sheridan av WSpfd
StJohn The Baptist Parochial School 207 Hubbard Lud
StPaul's Lutheran Church School 181 Elm ELong
StThomas Parochial School 75 Pine WSpfd
Stony Brook Acres Summer Sports School 1000 Stony Hill rd Wilb R D 1
Trans-Air Inc Silver A R D 1
Western Mass Broadcasting School 418 Spfd A
WESTERN NEW ENGLAND COLLEGE 1215 Wilbraham rd Springfield downtown branch 114 Chestnut Springfield tel ST 3-6131 - See opp inside Back Cover
Wilbraham Academy 429 Main Wilb R D 2

SCRAP IRON AND METALS

Fisher Bros Inc 10 Dover rd Long

SCREW MACHINE PRODUCTS

Ludlow Screw Machine Products Co off Sroka la Lud R D 1

*SECURITIES

FIRST SPRINGFIELD TRUST 100 Chestnut Springfield tel RE 3-5111 - See opp Title Page

SEPTIC TANKS

Agawam Septic Tank Co 213 Garden FH M D 2
Blanchard Septic Tanks (cleaners) 527 North Lud
Tetreault Septic Tank Co Inc (cleaners) 252 West Lud

*SEWER BUILDERS AND CONTRACTORS

RYLAND THOMAS P CO INC (Sewer Stoppage Cleared) 67 James Springfield tel RE 4-7943 - See top lines

*SEWER PIPE

COOK BUILDERS' SUPPLY CO 850 Memorial av WSpfd tel 732-3193 - See top lines

SEWING MACHINE DEALERS

SEWING MACHINE DISTRIBUTORS 239 East Lud tel 583-2989 res tel JU 3-8862 - See p 92

SEWING MACHINE REPAIRERS

SEWING MACHINE DISTRIBUTORS 239 East Lud tel 583-2989 res tel JU 3-8862 - See p 92

SHEET METAL WORKERS

POWELL BENJAMIN SONS INC 109-115 Allen Springfield tel 739-2171 - See side lines and Back Cover
SHEAFFER H C CO INC rear 30 Eldridge av WSpfd tel RE 6-4352 - See p 91

SHOE DEALERS - RETAIL

Brooslin Inc 52 Shaker rd ELong
Century Shoe Fair 235 Memorial av WSpfd
Country Bootery Inc 264 Shaker rd ELong R D 2
Kay's-Newport Inc 700 Bliss rd Long
Kinney G R Co 1267 Riverdale WSpfd
Mike's Shoes 60 S Westfield FH
Tri-Towne Footwear Store 250 East Lud

SHOE MFRS

Plastic Footwear Inc Cottage N Wilb R D 1

SHOE REPAIRERS

Agawam Shoe Service 322 Walnut st ext A
Boerner William P 211 Elm WSpfd
Delucchi Augusto 26 Bridge A
Grimaldi Shoe Repairing 54 Prospect ELong
Modern Shoe Repair 167 East Lud
Pete's Shoe Repairing 251 East Lud
Superior Shoe Repair 98 Holyoke Lud
Tony's Shoe Repair 458 Main WSpfd

*SHOES - WOMEN'S - CHILDREN'S AND MEN'S

FORBES & WALLACE 1414 Main Springfield Mass tel RE 9-7211 - See top lines and p 65

SHOPPING CENTERS

Agawam Shopping Center 51-151 Spfd A
Bridge Shopping Center 7-23 Spfd A
Century Shopping Center 219-287 Memorial av WSpfd
East Longmeadow Shopping Plaza 425-441 N Main ELong
Hollow Pine Shopping Center 481-507 Spfd A
Trading Post Shopping Center 901-913 Shaker rd Long

*SIDINGS

GENERAL ALUMINUM PRODUCTS CO (All Aluminum) 74 Somers rd ELong tel LA 5-3019 - See foot lines and p 45
POWELL BENJAMIN SONS INC (general) 109-115 Allen Springfield tel 739-2171 - See side lines and Back Cover

SIGN PAINTERS AND MFRS

Hays J F Paint Shop 35 Wayside av WSpfd

JAMES W. KNIGHT
15 RIVERVIEW ST., SPRINGFIELD 8, MASS. 732-1836
LIFE and HEALTH INSURANCE - INVESTMENTS
BUSINESS AND PERSONAL ESTATE PLANNING
INCOME PROTECTION - PENSIONS - GROUP
PROFIT SHARING - DEFERRED COMPENSATION

SPRINGFIELD'S WANT AD PHONE RE 7-5366
UNION - REPUBLICAN - DAILY NEWS

SIGN PAINTERS AND MFRS (CONTINUED)

L A B Signs 49 Homer FH
Puffer Maurice H 46 Tower ter A
Rich Howard S 357 Morgan rd WSpfd

*SIGNATURE LOANS

PUBLIC FINANCE CO (317) 1570 Main Springfield tel RE 3-6607 - See p 78

SILVERSMITHS

Mish Edward T 214 Spfd A

SMELTERS AND REFINERS

New England Smelting Works Inc 502 Union WSpfd

*SNOWBLOWERS - SALES AND SERVICE

POWER SERVICE CENTER (New and Used) 223 N Main ELong tel LA 5-6125 - See p 78

SOAP MFRS

Chick's Soap Co 20 W School WSpfd

*SOAP POWDER MFRS

CHEMICAL CORPORATION The 54 Waltham av Spfd tel 739-5601 - See p 62

SOCIAL SETTLEMENTS

Community House 735 Longmeadow Long

*SOCIETIES

(See Associations Clubs and Societies)

SPORTING GOODS - RETAIL

Agawam Associates Inc 167 Elm A
Bregoli's Sport Shop 27 Lowell WSpfd
Crestview Country Club Pro Shop 301 Shoemaker la A R D 1
Fontana's Junie Sports Center 381 Walnut ext A
Peejay Archery Co 43 Brainard rd N Wilb R D 1

SPRING MFRS

Ferrara's Spring & Parts Co Inc 4 Rowley A

STAMPING WORKS AND DIE CUTTERS

Whitney Name Plate Co 94 Boulevard WSpfd

STAMPS - RUBBER AND STEEL

City Stamp Works Inc 168 Baldwin WSpfd

STEAM FITTERS

Armstrong Heating 22 Cleveland FH

STEEL FABRICATORS

Hanigan Construction Inc 353 Shaker rd ELong R D 2

STEEL MFRS

Vandium Alloys Steel Co South End Bridge cir A

STEEL PRODUCTS MFRS

Rafferty-Brown Steel Co Inc 268 Shaker rd ELong R D 2

*STEEL WINDOWS

COOK BUILDERS' SUPPLY CO 850 Memorial av WSpfd tel 732-3193 - See top lines

STEEL AND STEEL PRODUCTS - DEALERS

Shawmut Steel Products Inc 47 Union WSpfd

STEEPLE JACKS

Johnsey Frank W 117 Bridge WSpfd

*STOCKS AND BONDS - BROKERS

ESTABROOK & CO (701-703) Third National Bank Building 1387 Main Springfield tel RE 7-5328 - See p 60
TUCKER ANTHONY & R L DAY (516) Third National Bank Building 1387 Main Springfield tel RE 3-1175 - See p 61

STONE DEALERS

Dernavich John A (whol) 19 Glenn dr Wilb R D 2
McCormick Longmeadow Stone Co Inc 18 Crane av ELong

STORAGE

CABRINI MOVING SERVICE INC 531 Worthington Springfield tels RE 3-9183 RE 6-8347 and RE 6-8348 - See Back Cover

STORM DOORS AND WINDOWS

(See also Windows and Doors - Combination)

Atlas Glass & Aluminum Co 142 Cady Lud

SUBSCRIPTIONS

Readers Digest 1682 Riverdale W Spfd

*SURETY BONDS

LEETE BRADFORD W (320) 293 Bridge Springfield tel RE 3-0050 - See side lines
MAC DONALD & JOHNSON INC (607-612) 1387 Main Spfd tel RE 6-5461 - See Back Cover
PRESTON & OLMSTEAD INC (310) 120 Maple Springfield tel RE 2-5161 - See top lines

SURVEYORS

ANDERSON C E ASSOCIATES (8) 66 Vernon Springfield tel RE 6-8225 131 Hampden rd E Longmeadow res tel LA 5-2380 - See p 67
COBB BEESLEY & MILES (registered) (553) 31 Elm Springfield tel RE 3-8215 - See p 67
DURKEE WHITE TOWNE & CHAPDELAINE 356 Front Chicopee tel 592-5164 nights - Sundays and holidays tel LY 4-4304 - See p 67

Wood Paul L 554 Chapin Lud

SWAP SHOP

Trading Post The 1350 Springfield FH

SWIMMING POOLS

Drewnowski Stanley M 200 Leonard A R D 1
Splash Inc 1297 Westfield WSpfd

SYRUP AND MOLASSES - MFRS

Florade Syrup Corp 44 Ramah cir A

TAILORS

Keough the Tailor 561 Westfield W Spfd
Rosenthal Joseph 983 Westfield WSpfd
Walter the Tailor 302 East Lud
Zepke Henry A 227 Shaker rd ELong

TATOOING

Bouchard Oscar F 343 Allen H

TAVERNS

Blue Moon Cafe of E Longmeadow Inc 642 N Main ELong
Blue Star Cafe 261 Union WSpfd
Brookside Cafe 6-8 Fuller Lud R D 1
Cantina 2650 Boston rd N Wilb R D 1
Collins Edward F 989 Westfield W Spfd
Colonial Club Inc 189 State Lud
Country Corner Bar 275 Chestnut E Long R D 2
Elbow Inc The 386 Walnut st ext A
French American Club Inc 82 Cady Lud
Golden Hour Restaurant Inc 659 N Main ELong
Haviland Cafe Inc 300 East Lud
Joe's Cafe Inc 108 Sewall Lud
Moonlight Cafe 387 East Lud
OLD STORROWTON TAVERN Storrowton Village West Springfield tel RE 2-4188 - See foot lines
Saletnik Cafe 247 Cady Lud
Sullivan's Auto Inn 2481 Boston rd N Wilb R D 1
Ten Pin Cafe Inc 365 Walnut st ext A

*TAX CONSULTANTS

POWERS FRANCIS J (819) 1387 Main Springfield tel RE 3-8810

TAXICAB SERVICE

DUSTY'S TAXI SERVICE 137 Bridge Springfield tel RE 6-7737 - See p 92
Longmeadow Taxi Service 37 Elmwood av Long
Ludlow Taxi Service 42 Amherst Lud
Merrick & Agawam Taxi 903 Main W Spfd
MILLER TAXI SERVICE INC 112 State near Main Springfield tel RE 2-4151 - See p 92

TEA AND COFFEE - RETAIL

(See also Grocers - Retail)

Lennon Tea Co Inc 23 New Bridge WSpfd

*TECHNICAL PAPER MFRS

PREMOID CORPORATION opp Front WSpfd tel 736-4554 - See p 84

253 EAST ST.
LUDLOW, MASS.
RONALD McLEISH
INSURANCE • REAL ESTATE • NOTARY PUBLIC
TELEPHONE
JU 3-4718

TELEGRAPH AND TELEPHONE COMPANIES

New England Telephone & Telegraph Co 131 Winsor Lud 585 Main H 10 Pleasant ELong and Main Wilb R D 2
Western Union Telegraph Co 546 Main H

TELEPHONE ANSWERING SERVICE

Add-A-Phone 56 Park WSpfd

*TELEVISION - SALES AND SERVICE

(See Radio and Television Sets - Sales and Service)

TELEVISION ANTENNA INSTALLERS

Springfield Antenna Service 315 Poplar FH M D 2

TELEVISION BROADCASTING STATIONS AND COMPANIES

Springfield Television Broadcasting Corp 1121 N West FH (Provin Mountain)
W W L P Channel 22 Provin Mountain A

*TELEVISION REPAIRING

(See Radio and Television Repairing)

TELEVISION SETS - SALES AND SERVICE

Babcock Radio-TV Sales & Service 178 N Main ELong
BOB'S TV SERVICE 7 Sewall Lud tel JU 3-6854

*TENNIS COURTS - CONTRACTORS

RYLAND THOMAS P CO INC 67 James Springfield tel RE 4-7943 - See top lines

TEXTILE MFRS

Fablon Inc State Lud
Ludlow Textile Products State Lud

THEATRES

Burr Theatre The 92-94 Hubbard Lud
Drive In Theatre 931 Riverdale W Spfd
Memorial Ave Drive In Theatre (motion pictures) 555 Memorial av WSpfd
New Majestic Theatre (motion pictures) 133 Elm WSpfd
Parkway Drive-In Theatre Boston rd N Wilb R D 1

THREADS - MFRS - COTTON LINEN SILK

Notion Thread Mfg Co Inc 811 Union WSpfd

TILE - CERAMIC

Agawam Tile Co 68 Rhodes av FH

*TILE CONTRACTORS

BANNON JOHN J CO (Terrazzo and Slate) 357 Albany Springfield tel RE 2-9821 - See p 93

TIRE DEALERS AND REPAIRERS

Griffin Tire & Battery 4 S Boulevard WSpfd
Ludlow Rubber Co 419 North Lud
Raymond's Tire Stoar 501 Memorial av WSpfd
Sol's Tire Service 953 Union WSpfd
Tire Engineering Co 1595 Riverdale WSpfd
West Springfield General Tire Co Inc 2005 Riverdale WSpfd

TOBACCO GROWERS

Wetstone Tobacco Corp 509 Shaker rd ELong R D 2

TOOL MFRS

A B C General Machine & Tool Co Inc 43 Sylvan WSpfd
Aborn Tool Co 1347 Main A
Back-Son Tool & Engineering Co 81 Winsor Lud
Bjorn Tool & Die Co 168 Elm A
Commercial Tool & Die Corp 157 Shaker rd ELong
Experimental & Tool Works Inc 64 Roanoke av WSpfd
F & F Tool Co Inc 418 North Lud
Frederick Tool Co 168 Elm A
Guild Carbide Products Corp 161 Shaker rd ELong
Ken-Mar Tool Inc 168 Elm A
Kroval Jig Bore Inc 168 Elm A

Miller K Tool & Mfg Co Inc 857 Elm WSpfd
NATIONAL GAGE & DIE CO INC 11 Ramah cir A tel 739-4709 - See p 81
Owen Jig Boring Co 203 Shaker rd E Long
Oxford Tool & Gauge Co Inc 198 Norman WSpfd
Preferred Coil Inc 168 Elm A
Tippett Jig Bore Co Inc 379 Cold Spring av WSpfd
Turcotte Mfg Co 28 Ramah cir A
Varsity Manufacturing Co Inc 47 Union WSpfd
Vedovelli Inc 15 Baldwin ELong
Woodlawn Tool & Gage Co 1702 Riverdale WSpfd

*TOOLS - MASON

COOK BUILDERS' SUPPLY CO 850 Memorial av WSpfd tel 732-3193 - See top lines

TOURISTS' HOMES

Chat Tourist Home 1048 Riverdale W Spfd
Wakefield James H 1067 Riverdale W Spfd

*TOYS GAMES AND WHEEL GOODS

GAY'S NURSERY FURNITURE & TOYS INC 1140 Main Springfield tel RE 4-7329 - See p 74

TOYS AND GAMES

American Home Toy Parties Inc (whol) 81 Ramah cir South A
Milton Bradley Co Shaker rd c Denslow rd ELong R D 2

*TRACTORS

CHRISCOLA'S FARM EQUIPMENT INC 1113 Suffield A tels RE 2-9432 and RE 2-5105 - See p 93

TRAILER COURTS AND PARKS

Agawam Trailer Court 74 Spfd A
Circle Drive Trailer Park 89 West av Lud
Mountain View Trailer Park 229 Miller Lud R D 1
Valley View Trailer Park 350 West Lud R D 1

*TRANSMISSION EQUIPMENT

CURTIS UNIVERSAL JOINT COMPANY INC (Universal joints) 4 Birnie av Springfield tel RE 7-0281 - See p 84
FOSS W J COMPANY 112-116 Broadway Springfield tel 737-0206 - See p 76

TRANSPORTATION LINES

CUNNINGHAM LIVERY INC (automobile renting) 38 Mill Springfield tel ST 8-4558 - See side lines

TRAVEL BUREAUS

Eisold Richard B Co 115 Prospect Lud
Ludlow Travel Agency 153 East Lud

TREE SURGEONS

City Tree Experts 931 Longmeadow Long
Griffin's Tree Service 431 Spfd A
Pioneer Valley Tree Service 925 Shoemaker la FH

*TRUCK DEALERS

FORD MOTOR TRUCKS (and cars) authorized dealers Automobile Sales Company The Ford Corner 95-117 Liberty Springfield tel 737-1101 used cars 1608 State Spfd tel RE 4-2251 - See p 49

TRUCK AND BUS BODY MFRS

Rousseau Omer 35 Wayside av W Spfd

TRUCKING

A-C Motor Express 84 Western av W Spfd
Albano Joseph 138 Suffield A
All State Freight Inc 71 Ramah cir A
Argiro Anthony P 185 Windsor WSpfd
Arooth Movers Lyons Lud R D 1
Assad Joseph S 1069 N West FH
Associated Transport Inc 429 Memorial av WSpfd
Blais Ernest J 33 Crescent dr Lud
Brown's Express 187 Bliss WSpfd
Byrns W T Motor Express Inc 36 Roanoke av WSpfd

CABRINI MOVING SERVICE INC 531 Worthington Springfield tels RE 3-9183 RE 6-8347 and RE 6-8348 - See Back Cover
Campbell Donald J 52 Adams A R D 1
Cargo-Imperial Freight Lines Inc 84 Western av WSpfd
Carolina Freight Carriers Corp 407 Park WSpfd
Cislak's Trucking 788 Chapin Lud
DeCaro Angelo 429 Mill A R D 1
Deleva Alphonse J 586 Mill FH
Deloghia M Trucking Inc 305 Suffield A
DeMercurio James A 11 Mercury ct WSpfd

BRADFORD W. LEETE - Complete Insurance Service
ROOM 320, 293 BRIDGE STREET, SPRINGFIELD • TELEPHONE REPUBLIC 3-0050

TRUCKING

DiDonato Domenic Jr 242 S Westfield FH R D 1
Duffy Walter T 30 Lowell av WSpfd
Eldorado Transportation Co rear 84 Western av WSpfd
Elliott Bros 70 Windsor WSpfd
Fitzgerald John J Jr 32 Sunnyslope av A
Freight Lines Inc 133 Bliss WSpfd
Gargolinski Dominick 695 Birnie av WSpfd
Gay's Express Inc 55 Ramah cir A
General Trucking Inc 622 Union W Spfd
Gill G G Transportation Inc 85 Phelon av WSpfd
Giordano Freddy J 94 Garden FH M D 2
Goodreau Joseph A 102 MassAv Lud
Hallmark Van Lines Inc 396 Main A
Hampden Trucking Co 24 E Longmeadow rd H
Harris Earl H & Sons Trucking 340 Glendale rd H
Harris Roger B Milk Transportation 284 Glendale rd H
Hicks Arthur P Trucking 412 Wilbraham rd H
Hughes John W 976 Main A
John's Trucking 415 Silver A R D 1
Lane Robert E 42 Memorial dr FH M D 2
Longhi Carmino Jr 148 Liberty FH
MacIntire Wesley C 24 Delmor av Wilb R D 2
Mancini Victor L 123 Heywood av WSpfd
Mayo Charles C 21 King A
Melanson Raymond L 844 Main A
Murphy Ralph E 430 Southwick FH R D 1
New York & Worcester Express Inc 85 Phelon av WSpfd
Pacewicz Paul P 301 Pine FH R D 1
Providence & Springfield Dispatch 70 Windsor WSpfd
Puritan Express 70 Windsor WSpfd
Russo Joseph T 649 Cooper A
StJohnsbury Trucking Co 1311 Union st ext WSpfd
Scully & Driscoll Motor Express 55 Alpine av ELong R D 2
Sonsini Eustacio 28 Windsor WSpfd
Spector Freight System Inc 53 Ramah cir A
Stefanowich Stanley W 17 George W Spfd
SULLIVAN J J THE MOVER INC 222 Stafford Springfield tel RE 2-2168 - See p 85
SWEETMAN CONSTRUCTION COMPANY 215 Three Rivers rd Wilb tel LY 6-6280 - See top lines
Time Terminals Inc 1097 Memorial av WSpfd
Trainor's Express Inc 10 Circuit av WSpfd
Welch H P Co 115 York WSpfd
Wilbraham Trucking Corp 70 Windsor WSpfd
Wooster Express Inc 37 Ramah cir A

*TRUCKS

VOLKSWAGEN MOTOR TRUCKS Ralph D Jones Inc authorized dealers 721 Worthington Springfield tel 781-1820 - See p 49

TRUCKS - MOTOR

International Harvester Company 268 Park at VanDeene West Springfield
Moran Sales Co Inc 1264 Union st ext WSpfd

TRUCKS - REPAIRING

Gaudreau Ulysses L 125 Florida dr A
Truck Equipment & Service Corp 44 Ramah cir South A

*TRUCKS - SALES AND SERVICE

HAMPDEN DODGE INC (Dodge) 648 State Springfield tel 734-8251 - See Back Cover

TRUST COMPANIES

SAFE DEPOSIT BANK AND TRUST COMPANY Springfield main office 127 State tel 737-4321 Drive In Stockbridge and Willow Longmeadow 734 Bliss rd East Longmeadow 31 Maple Monson 142 Main Holyoke Central office Suffolk and Maple Race and Main Holyoke Shopping Center 253 South Fairview Memorial dr Chicopee Falls 66 Main Chicopee 124 Cabot Westover Air Force Base - See p 59
THIRD NATIONAL BANK OF HAMPDEN COUNTY main office 1391 Main Installment Loan Department 124 Dwight Springfield Agawam office 705 Main Agawam Chicopee office 203 Exchange Chicopee East Forest Park office 122 Island Pond rd Springfield Indian Orchard office 568 Main Indian Orchard Longmeadow office 788 Williams Longmeadow Southwick office College Highway Southwick Westfield office 10 Main Westfield West Springfield office 85 Elm West Springfield - See Front Cover

---

VALLEY BANK AND TRUST COMPANY downtown Springfield offices main office 1351 Main tel ST 5-5841 Main and Bridge office Main and Bridge Drive-In Bank off New Installment Loan Annex 69 Market Westfield office 30 Elm Northside branch 82 North Elm branches Agawam Agawam Shopping Center East Springfield opposite Westinghouse Forest Park at the "X" Indian Orchard Main corner of Pinevale Liberty Heights Liberty and Carew Longmeadow Edgewood av and Longmeadow North Main Main and Grace Pine Point Boston rd at Seymour Plaza Springfield Shopping Plaza Sixteen Acres Sixteen Acres Shopping Center West Springfield Century Shopping Center Winchester Square Winchester Square - See p 55

---

*TRUSTEES

SAFE DEPOSIT BANK AND TRUST COMPANY Springfield main office 127 State tel 737-4321 Drive In Stockbridge and Willow Longmeadow 734 Bliss rd East Longmeadow 31 Maple Monson 142 Main Holyoke Central office Suffolk and Maple Race and Main Holyoke Shopping Center 253 South Fairview Memorial dr Chicopee Falls 66 Main Chicopee 124 Cabot Westover Air Force Base - See p 59
VALLEY BANK AND TRUST COMPANY downtown Springfield offices main office 1351 Main tel ST 5-5841 Main and Bridge office Main and Bridge Drive-In Bank off New Installment Loan Annex 69 Market Westfield office 30 Elm Northside branch 82 North Elm branches Agawam Agawam Shopping Center East Springfield opposite Westinghouse Forest Park at the "X" Indian Orchard Main corner of Pinevale Liberty Heights Liberty and Carew Longmeadow Edgewood av and Longmeadow North Main Main and Grace Pine Point Boston rd at Seymour Plaza Springfield Shopping Plaza Sixteen Acres Sixteen Acres Shopping Center West Springfield Century Shopping Center Winchester Square Winchester Square - See p 55

*TYPEWRITING

PRICE & LEE CO The (504) Young Bdg 1653 Main Springfield main office 270 Orange New Haven Conn - See p 89

TYPEWRITING MACHINE DEALERS

Underwood Corp 123 Park av WSpfd

TYPOGRAPHERS

National Imprint Service Corp 357 Shaker rd ELong R D 2

*UNDERTAKERS

BYRON'S FUNERAL HOME INC 684 State Springfield tel RE 6-5413 - See p 70
CURRAN-JONES INC 109 Main WSpfd tel RE 6-7742 - See front edge side lines and p 73
DICKINSON-STREETER CO 305-307 State Springfield tel RE 3-2129 and 39 High Brattleboro Vermont - See back edge
GRAHAM-WALLENGREN FUNERAL HOME INC 619 State Springfield tel 733-5174 - See p 71
HAFEY FUNERAL SERVICE 494 Belmont av Springfield tel RE 4-4508 - See Back Cover
SAMPSON T P COMPANY 730 State Springfield tel RE 2-5511 branches 710 Liberty and 500 Belmont av Spfd - See p 71

*UNIFORMS - RENTAL

INTERSTATE INDUSTRIAL UNIFORM RENTAL SERVICE INC 295 Parker Indian Orchard tel ST 3-1243 - See p 93

*UNIVERSAL JOINTS

CURTIS UNIVERSAL JOINT COMPANY INC (industrial type) 4 Birnie av Springfield tel RE 7-0281 - See p 84

UPHOLSTERERS

DePalo and Son 289 Spfd A
Lessard Upholstering Co 40 Kelso av WSpfd
MacPherson John A 416 Spfd A
Riverdale Upholstery 1838 Riverdale WSpfd
Sheraton Upholstering Co Inc 56 Prospect ELong
Sheridan Upholstering & Supply Co 442 Main WSpfd

*USED CARS

JONES RALPH D INC 721 Worthington Springfield tel 781-1820 - See p 49
VOLKSWAGEN MOTOR CARS Ralph D Jones Inc authorized dealers 721 Worthington Springfield tel 781-1820 - See p 49

VACUUM CLEANERS

Davis Darcy B (repr) 608 Meadow A
Valley Kirby Co 505 Spfd FH

*VANS - MOVING

CABRINI MOVING SERVICE INC 531 Worthington Springfield tels RE 3-9183 RE 6-8347 and RE 6-8348 - See Back Cover

VARIETY STORES

Abby's Variety 255 Park WSpfd
Belisle's Variety Store 2 Cady Lud
Bennie's Variety 111 Sewall Lud
Dave's Variety Store 74 Holyoke Lud
Duke's Variety Store 654 King's hwy WSpfd
Economy Store The 723 Main WSpfd
Four D's Variety Store 2161 Riverdale WSpfd
Frank's Variety 345 Holyoke Lud
Jones Variety Store 251-255 Elm W Spfd
Louise's Specialty Shop 313 East Lud
Morley Adine S Mrs 28 Ashley WSpfd
Park Variety 60 Park WSpfd
Shelley's Variety 830 Plumley Lud

VENDING MACHINES

Annone Joseph D (repr) 317 Meadow A
Automatic Merchandising Corp of New England 209 Main A
Bianco Louis J 927 Stony Hill rd Wilb R D 1
Bianco Paul L 955 Stony Hill rd Wilb
Canteen Co 294 Park WSpfd

VENETIAN BLIND CLEANERS AND REPAIRERS

Modern Venetian Blind Laundry The 154 Hampden rd ELong R D 1

*VETERANS LOANS

HAMPDEN SAVINGS BANK 19 Harrison av Springfield tel RE 6-1812 - See p 52

VETERINARIANS

Dowling Edmund M 183 School
Huse Gordon B 446 Main WSpfd
North Ronald G 572 N Main ELong
Shouse Clyde L 204 Spfd A
Treat Lester A 2040 Boston rd N Wilb

WALL PAPER - RETAIL

ROSS H L CO INC (and Whol) 5-7 Market Springfield tels RE 2-1323 or RE 3-5784 - See p 87
SPRINGFIELD IMPERIAL INC (and wholesale) 486 Bridge Springfield tel RE 3-4111 - See foot lines

*WALL PAPER AND WALL COVERINGS - RETAIL AND WHOLESALE

EARLE'S WALLPAPER & PAINT CO INC (Domestic and Imported) 1207 Sumner av Springfield tel Springfield RE 4-9222 - See p 93

*WALL TO WALL CARPETING

WHITE RUG CO 1123 State Springfield tel RE 2-8058 - See p 92

*WALLET MFRS

BUXTON INC 265 Main A tel RE 9-6951 - See p 82

WAREHOUSES - MERCHANDISE

Goodrich B F Co 333 Park WSpfd

WASHING MACHINES - SALES AND SERVICE

Roberts Elliot A 70 Riverview av Long
Roberts Washer Sales & Service 74 S Park ter A

WATCH CLOCK AND JEWELRY REPAIRING

Gauthier Alorio J 30 W Akard Lud
Griswold William C 128 Elm ELong
Mason Louis A 22 Highland Long

WATER HEATERS

SPRINGFIELD GAS LIGHT CO (Gas) main office 35-39 State Springfield and 125 High Boston Mass supt's office 88 Bliss Springfield tel RE 6-6321 appliance stores 50 Hillman Springfield 17 Center Chicopee - See p 75

*WATER PUMPS

UNITED PLUMBING SUPPLY INC (Myers) 210 Hickory Springfield tel RE 9-3811 - See p 88

*WATERPROOFING

DUCHARME R INC 451 McKinstry av Chicopee Falls tel JE 4-4516 - See p 85

*WEDDING AUTOMOBILE RENTING

CUNNINGHAM LIVERY INC 38 Mill Springfield tel ST 8-4558 - See side lines

*WEDDING GOWNS AND ACCESSORIES

STEIGER ALBERT COMPANY 1477-1479 Main Springfield tels RE 4-5611 Enterprise 6023 telephone shopping service ST 5-5892 - See p 66

WELDERS AND BRAZERS

Alevras Charles 60 Belmont av WSpfd
Anderson Walter C 302 Somers rd ELong R D 1
Barney's Welding Shop 130 Allston av WSpfd
Braun's Welding Service Inc 733 Memorial av WSpfd
Conley's Welding Service 97 Guertin av Lud
Cote Inert Arc Welding 176 Baldwin WSpfd
Dialessi John A 267 King's hwy WSpfd
Ford John Welding Co 638 Rogers av WSpfd
Harris Steel Welding Co Inc 77 Windsor WSpfd
Light Clyde E 55 N Westfield FH
Losito Felix N rear 177 Line FH
POWER SERVICE CENTER 223 N Main ELong tel LA 5-6125 - See p 78
StJohn David E Jr 590 Center Lud R D 1

WELDING AND CUTTING APPARATUS

Crescent Welder's Supply Inc 326 Park WSpfd
Graves R S Co Inc 1361 Union st ext WSpfd
Harris Co Inc 730 Union WSpfd

WELL DRILLERS AND BORERS

ASHWELL W M (Artesian) 105 Somers rd ELong tel LA 5-6226 - See p 46
Becker Artesian Well Co 5 Ruth dr Wilb R D 1
Beers Roland C (Artesian) 105 Somers rd ELong
Connecticut Valley Artesian Well Co Inc 138 Shaker rd ELong
Dennis James H (10B) 775 Spfd FH
New England Water Supplies Inc 750 Fuller Lud R D 1
Santaniello Patsy 374 Parker ELong R D 1

WINDOW CLEANERS

David's Window Cleaning 89 Reed A
Howard's Window Cleaning 23 Angeline WSpfd
Page Window Cleaning Co 306 Prospect ELong

WINDOW SHADE DEALERS

West Side Shade & Blind Co Inc 315 Main WSpfd

*WINDOWS DOORS SCREENS

GENERAL ALUMINUM PRODUCTS CO (Aluminum Combination) 74 Somers rd ELong tel LA 5-3019 - See foot lines and p 45

WINDOWS AND DOORS - COMBINATION

Air Master Corp 586 Riverdale WSpfd
Armstrong Corp 1686 Riverdale W Spfd
Custom Aluminum Associates 888 Main WSpfd
Eastern States Storm Window Inc 1010 Memorial av WSpfd
Ludlow Air-Tite Aluminum Products Co Inc 285 East Lud
Precision Aluminum Co 476 Fuller Lud R D 1
Samson Aluminum Products Inc 379 Walnut st ext A
Security Windows Inc 140 Norman W Spfd

WIRE GOODS MFRS

Hayden Wire Works Inc 31 Sylvan WSpfd

WIRE MFRS

Reed Frank L Inc 2443 Boston rd N Wilb R D 1
Utility Manufacturing Co 2443 Boston rd N Wilb R D 1
Wilbraham Manufacturing Corp Cottage N Wilb R D 1

*WOMEN'S APPAREL

FORBES & WALLACE 1414 Main Springfield Mass tel RE 9-7211 - See top lines and p 65

*WOMEN'S AND MISSES' CLOTHING AND ACCESSORIES

DUNBAR ANN INC 52-54 Shaker rd ELong tel LA 5-2430 - See p 63

WOOD PRODUCTS - MFRS

Fiberwood Containers Inc 364 S Westfield FH
Hampden Wood Products Inc 155 River WSpfd
Modern Swinging Outdoors Clothes Dryer 80 MassAv Lud
Standard Wood Products Inc 21 Ramah cir South A

WOOD TURNERS

Colonial Woodworking Co 168 Elm A
Wal-Mar Store Fixtures Co Inc 25 Decelles av ELong

WOOD WORKERS

Danielson Woodworking Co 120 Bosworth WSpfd
Westmass Co The rear 412 Main W Spfd

*WRITING PAPER MFRS

STRATHMORE PAPER COMPANY Front WSpfd tel 736-8301 - See p 83

YARNS - RETAIL

Skein and Spool Shop The 714 Bliss rd Long

*YOUNG MEN'S AND BOYS' CLOTHING - RETAIL

HAYNES & CO INC 1502 Main Springfield tel RE 9-4701 - See p 62

THE SHORTEST DISTANCE BETWEEN TWO POINTS IS

A STRAIGHT LINE

Your City Directory is the Straight Line medium to bring Your Merchandise and Your Services direct to the buyer.

• • •

There is no running around in circles before finding the commodity or service the buyer wants to purchase.

• • •

The Buyers Guide and the detailed listings in your City Directory form the STRAIGHT LINE to your needs.

THE PRICE & LEE COMPANY

Member

Association of North American Directory Publishers

New Haven Connecticut

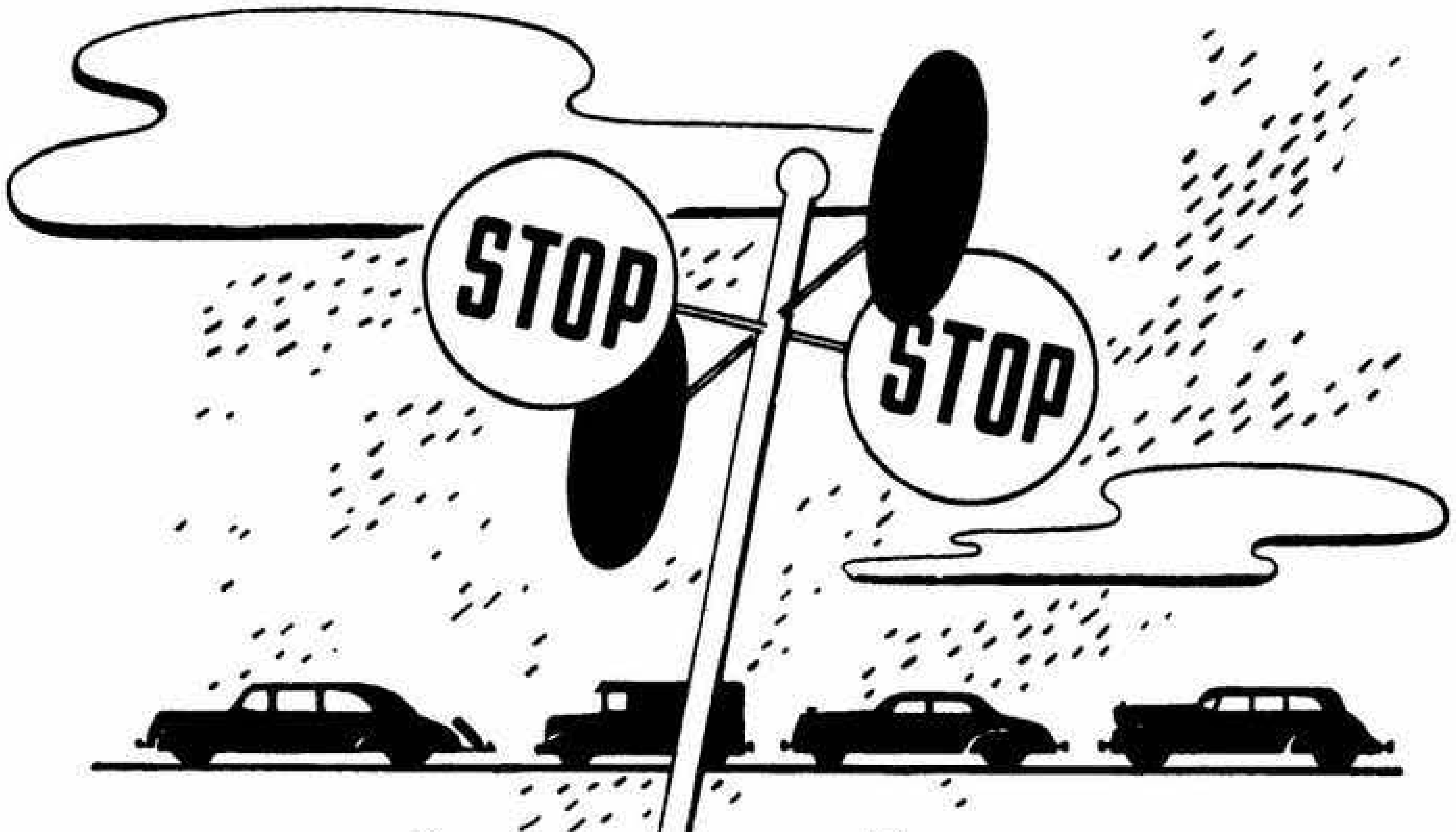

STOP OR GO!

Red means Stop—Green means Go. Your ad in the Directory is the Green signal to Go—and the results will be a Green light all along the way.

DIRECTORY
Advertising
PAYS DIVIDENDS

●

High Hurdles. . . .

In business as well as in sports there are High Hurdles to overcome. Your ad in the Directory, where multitudes will see it, will help to overcome many of the business hurdles.

use
DIRECTORY
Advertising

CLERICAL
SALES
INDUSTRIAL
SUBURBAN EMPLOYMENT SERVICE
NORMA POND HARLOW, OWNER-MANAGER
10 PLEASANT STREET • TEL. 525-3134 • EAST LONGMEADOW, MASS.
TECHNICAL
GENERAL

SPRINGFIELD SUBURBAN ALPHABETICAL DIRECTORY

INCLUDING

WEST SPRINGFIELD, LONGMEADOW, AGAWAM, EAST LONGMEADOW, FEEDING HILLS, HAMPDEN, LUDLOW, NORTH WILBRAHAM and WILBRAHAM

1963

ABBREVIATIONS

ab, above
acct, accountant
adv, advertising
agt, agent
al, alley
Am, American
apts, apartments
archt, architect
assn, association
asst, assistant
atdt, attendant
auto, automobile
av, avenue
bdg, building
bel, below
bet, between
bev, beverages
bey, beyond
bkkpr, bookkeeper
blk, block
blksmith, blacksmith
blvd, boulevard
c, corner
capt, captain
carp, carpenter
chauf, chauffeur
cir, circle
clk, clerk
com, commission
coml, commercial
condr, conductor
conf, confectionery
constr, construction
contr, contractor
corp, corporation
ct, court
delica, delicatessen
dept, department
dir, director
dist, district
div, division
dlr, dealer
do, ditto
dr, drive
drsmkr, dressmaker
E, East
elec, electrician, electric or electrical
elev, elevator
emp, employed
eng, engineer
est, estate
ext, extension
far, farmer
fl, floor
ft, foot
furn rms, furnished rooms
gen, general
govt, government
h, head of household— r, resides with householder
hdw, hardware
hosp, hospital
housekpr, housekeeper
hwy, highway
Inc, Incorporated
inq, inquire
ins, insurance
insp, inspector
instr, instructor
junc, junction
kpr, keeper
LPN, Licensed Practical Nurse
la, lane
lab, laboratory
lieut, lieutenant
lwyr, lawyer
mach, machine, machinery, machinist
maint, maintenance
mdse, merchandise
mech, mechanic, mechanical
med, medical
mfg, manufacturing
mfr, manufacturer
mgr, manager
mkr, maker
n, near
N, North
NY, New York City
nat, national
opp, opposite
opr, operator
p, page
pk, park
pky, parkway
pl, place
PO, Post Office
pres, president
prin, principal
priv, private
prod, production
prof, professor
prop, proprietor
r, resides with householder— h, head of household
rd, road
real est, real estate
rem, removed
rep, representative
repr, repairer
rest, restaurant
RR, Railroad
rte, route
S, South
sec, secretary
sergt, sergeant
sls, sales
sq, square
sta, station, stationary
steno, stenographer
sub, substitute
supt, superintendent
supv, supervisor
tchr, teacher
tech, technician
tel, telephone
ter, terrace
tpk, turnpike
trans, transportation
trav, traveler, traveling
treas, treasurer
trk, truck
TV, television
v pres, vice president
W, West
whol, wholesale
wid, widow
wkr, worker

(1) indicates room number—"st" and "Miss" are implied

A, Agawam
AEInc, Associated Engineers Inc.
AFD, Agawam Fire Dept.
APD, Agawam Police Dept.
APO, Agawam Post Office
AmBCorp, American Bosch Arma Corp., Spfd.
AmIntCol, American International College, Spfd.
ASCo, Albert Steiger Co., Spfd.
A&PCo, Great Atlantic & Pacific Tea Co., Spfd.
BInc, Buxton Inc.
BMTCo, Baush Machine Tool Co., Spfd.
B&CCo, Bemis & Call Co., Spfd.
B&M, Boston & Maine RR, Spfd.
CBCo, Chain Belt Co., Spfd.
CBWWks, Cheney Bigelow Wire Works, Spfd.
CFalls, Chicopee Falls
ConnAv, Connecticut Av.
CVMfgCo, Chapman Valve Mfg. Co., Spfd.
DMDiv, Diamond Match Div Diamond National Corp., Spfd.
ELong, East Longmeadow
ELong FD, East Longmeadow Fire Dept.
ELong PD, East Longmeadow Police Dept.
ELong PO, East Longmeadow Post Office
ESpfd, East Springfield
FH, Feeding Hills
FHPO, Feeding Hills Post Office
F&W, Forbes & Wallace Inc., Spfd.
G&BMfgCo, Gilbert & Barker Mfg. Co.
GBCo, General Baking Co. Inc., Spfd.
GBInc, Gardner Brooks Inc., Spfd.
GFBCo, General Fibre Box Co.
H, Hampden
HB&ACo, Hampden Brass & Aluminum Co., Spfd.
HC&CCo, Hampden Color & Chemical Co., Spfd.
HC&PCo, Holyoke Card & Paper Co., Spfd.
HFD, Hampden Fire Dept.
HGWCo, Hampden Grinding Wheel Co., Spfd.
HPD, Hampden Police Dept.
HPH&Sons, H P Hood & Sons
HPO, Hampden Post Office
HSDiv, Hamilton Standard Div (Windsor Locks)
IO, Indian Orchard
IOCo, Indian Orchard Co.
IOPO, Indian Orchard Post Office
Long, Longmeadow
Long FD, Longmeadow Fire Dept.
Long PD, Longmeadow Police Dept.
LudTPDiv, Ludlow Textile Products Div Ludlow Corp.
Lud, Ludlow
Lud FD, Ludlow Fire Dept.
Lud PD, Ludlow Police Dept.
Lud PO, Ludlow Post Office
Mass, Massachusetts
MassTpk, Massachusetts Turnpike
MBCo, Milton Bradley Co., Spfd.

YANKEE PEDLAR INN Old Fashioned Food, Drink and Lodging
JUNCTION 202 and 5 :: DIAL JE 2-9494

TENNIS COURTS
ASPHALT
DRIVEWAYS
Thomas P. Ryland Co. Inc.
LANDSCAPE CONTRACTORS
67 JAMES ST. SPRINGFIELD, MASS.
GRADING
PLANTING
MAINTENANCE
PHONE
RE 4-7943

109-115 ALLEN STREET SPRINGFIELD BENJAMIN POWELL SONS, INC. TELEPHONE 739-2171
EAVE TROUGHS - LADDERS - ROOFING

MCCo, Monsanto Chemical Co., Plastics Div IO
MDFCo, Moore Drop Forging Co., Spfd.
MMLInsCo, Mass Mutual Life Ins Co., Spfd.
Mobil Oil, Mobil Oil Co. Inc., Spfd.
NA, North Agawam
NEC&PCo, New England Card & Paper Co. Inc., Spfd.
NHRR, New Haven Railroad, Spfd.
NY, New York City
NYCRR, New York Central Railroad, Spfd.
N Wilb, North Wilbraham
N Wilb PO, North Wilbraham Post Office
PMachCo, Package Machinery Co.
PM&GCo, Perkins Machine & Gear Co.
PPCo, Powers Paper Co., Spfd.
P&WADiv, Pratt & Whitney Aircraft Div (East Hartford Conn)
PruInsCo, Prudential Ins Co of America, Spfd.
REAEx, Railway Express Agency Inc., Spfd.
SCo, Southworth Co.
SDFCo, Storms Drop Forging Co. The, Spfd.
Sealtest Foods, Sealtest Foods Div National Dairy Products Corp. (CFalls)
SETCo, Standard Electric Time Co., Spfd.
S-MInsCo's, Spfd-Monarch Ins Co's., Spfd.
SIS, Spfd Institution for Savings, Spfd.
SPCo, Strathmore Paper Co.
Spfd, Springfield
SpfdFCo, Springfield Foundry Co., Spfd.
SpfdFD, Springfield Fire Dept., Spfd.
SpfdGLCo, Springfield Gas Light Co., Spfd.
SpfdHosp, Springfield Hospital, Spfd.
SpfdPD, Springfield Police Dept., Spfd.
SpfdPO, Springfield Post Office, Spfd.
SpfdRCo, Springfield Rendering Co., Spfd.
StRy, Springfield Street Railway Co., Spfd.
S&WInc, Smith & Wesson Inc., Spfd.
TelCo, New England Telephone & Tel. Co., Spfd.
USA, United States Armory, Spfd.
USAF, United States Air Force
USEnvCo, United States Envelope Co., Spfd.
USRCo, United States Rubber Co., (Chicopee Falls)
USSBCo, United States Spring Bed Co., Spfd.
VNA, Visiting Nurse Association
VNInc, Van Norman Industries Inc., Spfd.
WSPDiv, Wico Special Product Div, Globe Union Inc.
WMassElecCo, Western Mass Electric Co.
WSpfd, West Springfield
WSpfdFD, West Springfield Fire Dept.
WSpfdPD, West Springfield Police Dept.
WSpfdPO, West Springfield Post Office
Westinghouse, Westinghouse Electric Corp., Spfd.
Westover, Westover Air Force Base (Chicopee)
WUTelCo, Western Union Telegraph Co.
Wilb, Wilbraham
WilbFD, Wilbraham Fire Dept.
WilbPD, Wilbraham Police Dept.
WilbPO, Wilbraham Post Office
Will, Willimansett

A B C GENERAL MACHINE & TOOL CO INC Theodore J Zeigler pres Stanley A Tenerowicz v pres-treas 43 Sylvan W Spfd
A B C Kindergarten Mrs Ruth M Davis pres-treas rear 760 Main A
A C Research (Arthur R Constantine) laboratory 80 Severn Long
A-C Mobil Service Station Jerome O Barnes mgr 703 Main A
A-C Motor Express (John C Nekitopoulos) 84 Western av W Spfd
A-1 Appliance Repair (Raymond F H Lynch) 29 Charles A
A & A Auto Body (Anthony Silvestrini) 52 Baldwin W Spfd
A & A Wrecking Co Inc Stanley T Appleby pres Kenneth W Appleby treas 79 Kelso av W Spfd
A & S Garage (Frank Silva & Gill Ameral) 575 East Lud
A & W Drive-In (Allen T O'Connor) rest 603 Riverdale W Spfd
A & W Root Beer Drive-In James V Mercadante mgr rest Main A
Aalto Thomas A (Jane A) methods eng 42 Phelon av W Spfd h at Springfield
Aaron A Allen (Pearl E) lwyr and acct (302-306) 1694 Main Spfd h 29 Natanis Path Long
Abair Alphonse L (Gertrude M) assembler CVMfgCo h 453 East Lud
--Arthur H (Bella E) h 477 East Lud
--Donald J bkkpr 292 Worthington Spfd r 34 Eden Lud
--Edward L (Mary H) mach opr CVMfgCo h 63 Ray Lud
--Ernest W (Alvah A) h 95 Yale Lud
--Eugene L (Elaine M) ins agt (2d fl) 119 State Spfd h 137 Laconia Lud
--Judith Mrs clk SpfdGLCo r 43 Cypress Lud
--Judith A cardwkr 45 Warwick Spfd r 34 Eden Lud
--Leon (Jeanne) printer h 196 Rood Lud RD1
--Richard L (Barbara E) mech 1142 State Spfd h 15 Walnut Lud
--Robert G rem to Spfd
--Robert G (Judith) lineman WMassElecCo h 43 Cypress Lud
--Urban A (Mary A) emp MCCo h 34 Eden Lud
Abalan George R (Monnie L) sls mgr 37 Spring W Spfd h at Westfield
Abar Robert E meter reader 174 Brush Hill av WSpfd h at Springfield
Abare Albert C (Edna) emp State r 3 Greenwich Lud
--Judith married Walter Comega rem to Chicopee
--Roman O (Margaret E) painter Westinghouse h 61 Avondale av W Spfd
--Ross E r 774 Main Wilb RD1
Abbe Donald E (Virginia B) instrumental dir music W Spfd Public Schools W Spfd h 46 Van Horn W Spfd
--Earl C student r 43 Glenwood cir Long
--Earl H (Martha J) metallurgist USA h 43 Glenwood cir Long
Abbey Marie G wid Wellington h (25) 95 N Westfield FH
--Richard H (Alberta P) inventory control wkr 147 Dwight Spfd h 226 Colemore FH
--Wellington F (Aileen M) maint man South Hadley Falls h 13 Broz ter FH
Abbiati Oswald (Dorothy F) rem to Nashua NH
--Virginia M wid Alexander h 130 Ellington Long
Abbott Bruce N (Barbara L) tabulator Hartford Conn h 21 Adrian av W Spfd
--Euna L wid William H h 78 Mercury ct W Spfd
--Louise T wid William r 15 Merriam E Long
--Ruth T rem to Wolfeboro NH
--Winslow G janitor 22 Pleasant W Spfd h 584 Westfield W Spfd
Abby's Variety (Mrs Katherine D Abodeeb) 225 Park W Spfd
Abdow George T (Hi-Boy Drive In) 942 Riverdale W Spfd r 81 Vadnais cir WSpfd
--Phyllis (Hi Boy Drive In) 942 Riverdale W Spfd r 81 Vadnais cir W Spfd
Abel Douglas W Jr (Sallyann) graph acct 115 State Spfd h 48 N Circle dr E Long
Abell Arthur N student r 11 Silver A RD1
--Evelyn B Mrs pres Agawam Associates Inc 167 Elm A r 11 Silver A
--Harry N broker (3d fl) 1387 Main Spfd h 643 Main A
--Harry N Jr (Evelyn B) slsman Hartford Conn h 11 Silver A RD1
--Lila M D wid Arthur L tel opr 57 Liberty Spfd r 1716 Riverdale W Spfd
--Robert F Jr (Dorothy G) claims adjuster 26 Byers Spfd h 145 Great Plains rd W Spfd
Abercrombie Allen asst treas Western Massachusetts Electric Co 174 Brush Hill av W Spfd h at Turners Falls
Abert Robert C (Tresa L) h 54 Garden W Spfd
Abiatti Alphonse tailor Chicopee r 42 Ely av W Spfd
--Americo C (Theresa K) maintman 1215 Main Spfd h 42 Ely av W Spfd
--Theresa K Mrs office mgr (304) 436 Dwight Spfd r 42 Ely av W Spfd
Abodeeb Brenda C tel opr TelCo r 6 Western av W Spfd
--Camille (Katherine D) clk 255 Park W Spfd h 6 Western av W Spfd

B. D. NIMS LUMBER CO.
253 BALDWIN STREET, WEST SPRINGFIELD, MASS. Tel. 732-6253
LUMBER and BUILDING MATERIALS
All Material Carried Under Cover
Est. 1917
MASON SUPPLIES
HARDWARE—PAINT

"Better Be Safe Than Sorry" INSURE WITH
PRESTON AND OLMSTEAD, INC. INSURANCE and BONDS
TEL. RE 2-5161

--Katherine D Mrs (Abby's Variety) 255 Park W Spfd r 6 Western av W Spfd
--Nelson S (Louise M) mach opr East Hartford Conn h 1703 Longmeadow Long
Aborjaily Alfred N (Catherine) physician 84 Park W Spfd h at Westfield
Aborn Tool Co (George H Anderson and Thodore O Bjorn) 1347 Main A
Abraham Donald H (Frances H) sergt Long PD 34 Williams Long h 25 Lincoln pk Long
--Morris (Olive B) h 137 Sheffield av Long
--Paul C (Helen C) adv dir SpfdGLCo r 537 Dewey W Spfd
Abrahams Jerilyn F r 86 Crestview cir Long
--Norman S (Stella) treas Breckwood Lumber & Trim Co Inc 78 Verge IO h 86 Crestview cir Long
Abrahamson Albert L (Frances L) senior collector 174 Brush Hill av W Spfd h at Springfield
--Augusta r 11 Westernview cir E Long
--Herbert C (Maropin L) stock chaser CVMfgCo h Alden Lud RD1
--Maropin L Mrs priv sec 500 Chapin Lud r Alden Lud RD1
--Neil A (Lois A) office mgr 34 Shaker rd E Long RD2 h 10 Pidgeon dr Wilb
Abrahansen Roy F (Dorothy E) eng Windsor Conn h 34 Drury la Long
Abrams Creighton W r 30 S Westfield FH
--Lewis E (Mildred) (H & L Home Equipment Co) 742 Dwight Spfd h 604 Laurel Long
Abrasives and Tools Inc Victor H Ericson pres C Milton Ekberg v pres-treas 131 Wayside av W Spfd
Abreo Joseph (Mercedes) h 268 Winsor Lud
Accordian Music Studios (Dominic Lissandri) 1319 Riverdale W Spfd
Accorsi Carolyn M student r 268 Prospect E Long
--John P (Mary Ellen) slsman r 268 Prospect E Long
--Joseph A (Jennie S) slsman Hartford Conn h 268 Prospect E Long
Ace Beer Cooling System Co (Lucien J Marcotte) 61 Harney W Spfd
Ackerman Albert E (Edna M) mach Westinghouse h 25 Arthur Lud
--Anthony J (Helen) art tchr 11 Eastern av Spfd h Ackerman pl Lud RD1
--Bernard r 505 Main H
--Carlotta A r 42 Sunnyslope av A
--Dewitt N (Marion S) underwriter MMLInsCo h 270 Wilbraham rd H
--Hilmer (Ethel E) eng TelCo h 194 Bliss rd Long
--Richard J (Dorothy M) assembler G&BMfgCo h 37 Parker A
--Robert A (Ann) carp h 35 Arthur Lud
--Robert V (Jean M) mach H-SDiv h 53 William FH
--Sven rem to Springfield
Ackley Calvin roofer r 197 Bridge W Spfd
--Edward O (Joani C) gas sta atdt Leaders Chevrolet W Spfd h 11 Colton av W Spfd
--Robert R (Edith A) v pres sls Russell h 80 Windsor pl Long
--Robert R Jr student r 80 Windsor pl Long
Acorn Albert H (Janet L) clk MMLInsCo h 73 Sessions dr H
--Printing and Mailing Corp Edward P Bator pres-treas 168 Elm A
Acquaro Ann A Mrs pres Feeding Hills Community Kindergarten School Inc North Westfield FH r 32 Rhodes FH
--Michael C (Ann A) asbestos pipe coverer Greenfield h 32 Rhodes av FH
--William V (Mary) brakeman NHRR h 78 Norris FH
Acrebrook (John Sotiropoulos) rest 944 Spfd FH RD1
Adam Alexander O (Lucille G) fire helper SCo h 30 Clark Lud RD1
--William G (Anna L) welder Westinghouse h 73 Converse Long
Adamazyk Frank J (Elizabeth I) clk USA h 11 Charles H
Adamchek Edith Mrs treas Feeding Hills Community Kindergarten School Co-op N Westfield FH r 53 Oak Hill av A
--Philip J (Edith) (Pioneer Sandblasting Co) 53 Oak Hill av A r do
Adamczyk Julia M nurse Westfield r 739 Chapin Lud

--Rudolph (Caroline D) (Ludlow Junk Co) 739 Chapin Lud h do
--Rudolph A (Jerry A) eng Titeflex Inc Spfd h 29 Bridle Path cir Lud
--Stanley (Katherine) mgr Student Prince Cafe Inc 2000 Boston rd N Wilb RDp h at Springfield
--Stella A singer 265 Main A h at Chicopee Falls
Adams A Leon (Inez M) printer Westfield h 29 Fabyan W Spfd
--Arthur B (Ruth M) supt CBWWks h 329 N Main E Long
--Averill E (Barbara A) rem to Suffield Conn
--Bertha M wid Nathaniel r 131 Maple rd Long
--Blanche E r 85 Wisteria W Spfd
--Cemetery 1056 Tinkham rd Wilb
--Charles R (Gladys F) asst mgr 536 Main W Spfd h at Springfield
--Daisy C wid George B h 33 Hickory la H
--David S student r 109 Field rd Long
--Deborah tchr Wallingford Conn r 109 Field rd Long
--Donald E (Olive P) eng 139 Paramount Spfd h 186 Converse Long
--Earl L (Gloria L) service man 835 Union W Spfd h 71 Cooley A
--Edward R (Phyllis M) process planner P&WADiv h 81 Mass av Long
--Flora F h 85 Wistaria W Spfd
--Francis H (Mary E) slsman h 22 Bruuer av Wilb RD2
--Fred E (Ruth A) h 101 Elm E Long
--George E (Margaret C) h 797 Longmeadow Long
--Gladys W Mrs tchr 180 Maple E Long h at Springfield
--Grace H wid Walter h 65 Churchill rd W Spfd
--Harold W Jr (Marion L) rte slsman HPH&Sons h 1175 Longmeadow Long
--Harry N (Sarah) emp SpfdGLCo h 7 Globe W Spfd
--Jacqueline E rem to Springfield
--Joan E in U S Navy r 640 Elm W Spfd
--John (Lucille M) h 41 Woolworth Long
--John A (Laura C) h (7) 95 N Westfield FH
--John E (Irene A) in USAF h 229 Miller Lud RD1
--John J (Joan L) slsman h 46 St Joseph dr E Long
--John J (Nellie) slsman 1803 Columbus av Spfd h 42 Brae Burn rd E Long
--John O (Heidie) in U S Army h (2A) 78 Colony rd W Spfd
--Joseph B Jr clk MCCo h 55 Howard Lud
--Louis H (Carminda A) in USAF h 71 E Howard Lud
--Marion H r 529 Mill FH MD2
--Minerva A wid John T h (24A) Lee Lang ter W Spfd
--Norman J (Virginia S) sls eng Boston h 109 Field rd Long

ADAMS NURSERY INC

Charles A Godin pres Floyd A Oatman v pres and treas Robert A Porter asst treas nurserymen trees shrubs vines roses complete landscape service Springfield rd Westfield tels LO 2-3644 and RE 6-0443 - See p 85

--Paul J (Jemima) asst treas Valley Bank & Trust Co1351 Main Spfd and alternate member Board of Appeals A h 27 Harding A
--Paul J Jr (Elizabeth J) chemist 644 Monsanto av IO h 77 Woodside dr A
--Phyllis emp r 10 Magnolia cir Long
--Ranald T (Jeannette C) in USAF h 31 Acorn la Lud RD1
--Raymond G (Anna R) heavy equipment opr Edward N Christianson Inc H h 12 William E Long
--Robert paper mkr SPCo r 703 Westfield W Spfd
--Roger E (Jeannette C) rem to Fort Lauderdale Fla
--Roger E Jr rem to Fort Lauderdale Fla
--Roger G (Dorothy M) ins agt West Hartford Conn h 163 Senator av A
--Ruth H wid Frederick W tchr Agawam Public Schools h 640 Elm W Spfd
--Samuel (Adele J) tool mkr AEInc r 378 Main A
--Samuel H (Hazel T) plumber Westover h 154 Prospect av W Spfd
--Sarah T Mrs h 753 Union W Spfd
--Thomas H (Celeste R) broker 1562 Main Spfd h 51 Converse Long
--Virginia A wid William A rem to Springfield
--William E (Immecolata) in USAF h 34 Holy Cross cir Lud

FORBES & WALLACE . . SHOPPING CENTER FOR WESTERN NEW ENGLAND

--William H student r 1175 Longmeadow Long
--Wynton B (Marjorie B) office mgr 220 Franklin Spfd h 145 Amostown rd W Spfd

ADAMS & RUXTON CONSTRUCTION COMPANY
Robert E Elkins pres Edgar H Elkins v pres Theodore G Wallace treas Marguerite F Caldon asst treas-corp clk and office mgr general contractors 600 Union WSpfd tel RE 4-2138

Adamski Eligio E (Therese S) mgr 333 Park W Spfd h at Springfield
--Joseph W (Jennie B) mech P&WADiv h 82 Haviland Lud
--Norbert S (Wanda Y) foreman CBCo h 29 Briarcliff dr FH RD1
Adamson Donald L (Joyce E) in USAF h 46 Main blvd Lud
--Marion H Mrs pres Howard D Johnson Co 25 Park av W Spfd h 65 Englewood rd Long
--William H (Maryann T) mgr 25 Park av W Spfd h 128 Berwick rd Long
--William S (Marion H) treas Howard D Johnson Co 25 Park av W Spfd h 65 Englewood rd Long
Adamz Eugene (Barbara A) tchr 410 Williams Long h 21 Western dr A
Adamzils John A h 24 Lealand av A
Add-A-Phone (Mrs Elinor C Smith) telephone answering service 56 Park W Spfd
Addis Leonard N (Anne T) purchasing agt DMDiv h 587 Main Wilb RD1
Addleman Harry B (Avis K) slsman Chicopee h 145 Adrian av W Spfd
Adelman Richard J (Alma A) in U S Navy h 87 Meadowbrook rd A
Adham Mustafa I (Eli P) physician Westfield h 79 Orchardview W Spfd
Adiletti Arnold M (Helen B) welder 644 Monsanto av IO h 50 Bellevue av Long
--Carl emp HSDiv r 50 Bellevue av Long
--John student r 50 Bellevue av Long
Adkins Lonnal L (Edith E) in US Air Force h 398 Elm W Spfd
Adriance Harris E (Eleanor M) adv mgr 47 Federal Spfd h 184 Greenacre av Long
Adrien Marlyne tchr 263 Alden Spfd r 62 Longview dr Long
Adzima John J gen foreman 42 Phelon av WSpfd h at Westfield

AETNA FIRE INSURANCE CO
Palmer Goodell & Keeney general agents (708) 1387 Main Spfd tel REpublic 6-2796 - See Front Cover

Affenito Patrick F (Grace M) carp Westfield h 288 King's hwy W Spfd
Affhauser Ella B wid Edward Jr (Longmeadow Package Store) 400 Longmeadow Long h 143 Wenonah rd Long
Affleck G Frederick (Esther E) supv management training Hartford Conn h 100 S Park ter A
Afflitto Anthony S (Lillian M) letter carrier W Spfd PO and tool crib VNInc h 75 Adrian av W Spfd
--Frank S (Gloria J) lab analyst MCCo h 40 Stewart la A
Afonso Albert P (Esaura) barber emp 7 Court House pl Spfd h 249 Winsor Lud
--Antonio V (Auzenda) custodian LTPDiv h 92 Fairway dr Lud
--Carlos (Elsie) pres-treas Fairway Builders Inc 50 Fairway dr Lud h do
--Esaura Mrs (Esaura's Beauty Shop) 249 Winsor Lud r do
--Joseph (Beatrice) constr wkr h 251 Winsor Lud
--Joseph A Jr r 251 Winsor Lud
--Joseph P (Alexandria) steamfitter USRCo h 198 Prospect Lud
Agard Bonnie L student r 19 Maple N Wilb
--Elmer C (Florence G) h rear 42 Hazelhurst av E Long
--Irving H (Mildred D) supt of schools Wilb School Dept h 19 Maple N Wilb
Agawam Animal Hospital (Clyde L Shouse) 204 Springfield A
--Associates Inc Mrs Evelyn B Abell pres Peter Longo treas sporting goods 167 Elm A
--Baptist Church 760 Main A
--Bird Ranch (Edward Wysock) bird sanctuaries 143 Adams A RD1
--Boat Co (Stanton H Falt) boats 35 Autumn A
--Bowl (Victor J Moreno) bowling alleys 363 Walnut st ext A
--Burring & Finishing Co (Alexander Radewick Jr and Robert J Woods) mach 168 Elm A
--Celery Co (Louis Cincotta) 1252 Spfd FH MD 1
--Center Cemetery 830 Main A
--Community YMCA (Summer Camp) 108 Perry la A
--Congregational Church 745 Main A
--Construction Co Inc (Rosaire L Mathieu) pres-treas 1129 Main A
--Corral (Dennis N Crowley) horses 824 Suffield A RD1
--Farm Supply (Anthony F Di Donato) 300 Spfd A

AGAWAM FINANCE CO INC
Joseph P Ramah pres and treas mortgage loans 330 Walnut ext A tel 736-1846 - See top lines

--Food Market (Raymond H McCarroll) mgr 63 Spfd A
--Funeral Home (Walter J Soja) 184 Main A
--Independent Newspaper Mrs Helena M McLean pres-editor Ernest R McLean sec-associate editor Rita M Mason treas-adv mgr (weekly) 373 Walnut st ext A
--Little League Baseball Park 107 School A
--Lumber Co Inc Angelo D DalMolin pres Joseph P DalMolin Jr v pres Edward DalMolin treas 1804 Main A
--Luncheonette (Charles S Shore) 713 Main A

AGAWAM OIL CO INC
Gino R Rossi pres and treas range and fuel oils and industrial oils 289 Springfield Agawam tel RE 9-2409 - See p 86

--Paint & Hardware Co Inc Gerald I Lichter pres Samuel B Lichter v pres-treas Mary Fitzgerald sec 303 Walnut A
--Pharmacy (Charles S Shore) 713 Main A
--Plumbing & Heating Co (Homer J Paro) 77 Maple A
--Printing Co (Francis W O'Connor and Raymond F Sheehan) 468-470 Westfield W Spfd
--Professional Building 53 Spfd A
--Professional Centre 335 Walnut st ext A
--Public Market (Joseph L and Nazerino L Cardone) 768 Main A
--Revolver Club 224 Southwick FH RD1
--Septic Tank Co (Santi J DiDonato and Donald B Ainsworth) 213 Garden FH MD 2
--Shoe Service (Mrs Elizabeth Saracino) 322 Walnut st ext A
--Shopping Center 51-151 Springfield A
--Speed Equipment (Mrs Elizabeth A and Walter A Meissner Jr) 1508 Main A
--Sportsman's Club Corey A
--Springfield Seaplane Base (Northeast Airmotive Corp) aircraft rental service 1000 River rd A

AGAWAM 10 PIN LANES
40 ten pin lanes snack bar pro-shop instruction classes 350 Walnut st ext Agawam tels RE 3-1811 and RE 3-0334

--Tile Co (Santo DeSpirt) 68 Rhodes av FH RD1
--Tool Co Inc Joseph F Vigneault pres Harvey E Vigneault treas rest 680 Spfd FH MD 1

AGAWAM TOWN OF

Accountant's Office Frances N Pedulla acct 36 Main A
Administration Building 36 Main A
Agawam Center Public Library Mrs Clara J McVeigh librarian 731 Main A
Board of Appeals Harold C Atwater chairman 36 Main A
Board of Assessors Frances P Cleary chairman 36 Main A
Board of Education James Clark supt 100 Main A
Board of Health 36 Main A
Board of Selectmen 36 Main A
Building Dept James J Gloster bdg insp 36 Main A

MUTUAL INSURANCE AGENCY OF SPRINGFIELD, INC.
LOW COST HOME INSURANCE
145 STATE STREET, SPRINGFIELD 3, MASS. Call RE 4-8263
MUTUAL ASSURANCE

AGAWAM TOWN OF (CONTINUED)

Council for the Aged Rev Frank E Dunn chairman 36 Main A
Dept of Public Works Frank Chriscola Jr chairman 36 Main A
Dept of Weights and Measures Louis D Draghetti sealer 36 Main A
Electrical Inspector Alfred Gallerani 36 Main A
Feeding Hills Public Library Mrs Florence B Barry librarian 18 S Westfield FH

FIRE DEPT

Headquarters 63 Ottawa A
Brush Truck 63 Ottawa A
Engine Company No 3 29 Elm A
Hose Truck No 2 rear 16 S Westfield FH
Pump Truck No 1 63 Ottawa A
Pump Truck No 2 rear 16 S Westfield FH
Pump No 23 29 Elm A
Pump No 25 29 Elm A
Squad Truck No 1 63 Ottawa A
Station No 1 Harry W Schneider chief 63 Ottawa A
Station No 2 rear 16 S Westfield FH
Housing For the Elderly 95 N Westfield FH
Planning Board Lawrence J Scherpa chairman 36 Main A
Plumbing Inspector 36 Main A
Police Dept R Kenneth Grady chief 36 Main A
St John's Field 100 Leonard A

SCHOOL DEPT

School Dept 100 Main A
Superintendent's Office 100 Main A
High School 760 Cooper A
High School Athletic Field 209 Line FH
Junior High School James Clark supt 100 Main A
Benjamin J Phelps School Main c School A
Clifford M Granger School S Westfield FH
Faolin Peirce School 701 Spfd FH
Katherine Danahy School Maple A
Robinson Park Elementary School Begley A
South Street School Oxford A RD1
Town Clerk Brandon N Letellier town clerk 36 Main A
Town Collector's Office Margaret E Ferranti collector 36 Main A
Town Treasurer's Office Brandon N Letellier town treas 36 Main A
Veteran's Services Andrew C Gallano agt and dir 36 Main A
Welfare Dept Mrs Edith C Larsen director 36 Main A
Agawam Trailer Court (Nelson E Trevallion) 74 Spfd A
--Upholstering and Furniture Co (Samuel S Simone) furniture retail 359 Walnut st ext A
Agen Charles F (Mary M) supt 250 Albany Spfd h 61 Cady Lud
Agerton Spurgeon H (Bertha A) elec SETCo h 29 Glenn dr Wilb RD2
Agin Robert V (Madeline M) sls rep Cleveland Ohio h 190 Laurel Long
Aglio Anthony M (Sophie S) mach opr MCCo h 62 Eden Lud
Agnoli Antonia wid Valentine h 24 Agnoli pl FH
--Gordon B (Blanche A) pres-treas Agnoli Sign Co Inc 734 Worthington Spfd h 50 Ohio av W Spfd
--John L student r 467 Somers rd E Long RD1
--John R (Mary) treas Fernwood Corp 467 Somers rd E Long RD1 h do
--Joseph painter r 24 Agnoli pl FH
--Valentino G archt San Francisco Calif r 467 Somers rd E Long RD1
Agostino Mary R Mrs r 32 Autumn rd W Spfd
--Robert U (Fernande G) meter reader WMassElecCo h 3 Dearborn E Long
Agricultural Dept (Hampden County Improvement League) William J Bennett county agt 1499 Memorial av W Spfd
--Stabilization and Conservation Committee Mrs Clara B Hartley sec-treas 1499 Memorial av W Spfd
Aguiar Anthony student r 178 Cedar Lud
--Augusto (Theresa) mach opr CVMfgCo h 178 Cedar Lud
Agustynowicz Stanley J (Frances A) florist 45 Piper Cross rd W Spfd h do

--Walter F (Barbara A) auto body wkr 71 Garden A h 132 Southwick FH
Ahearn Michael A (Margaret S) collection mgr (210) 85 State Spfd h 439 Cold Spring av W Spfd
Ahern Eleanor G Mrs clk 20 Williams Long r 471 do
--George J (Marilou) eng Windsor Conn h 34 Sagamore rd W Spfd
--Jane student r 471 Williams Long
--Richard E (Mary L) export administrator G&BMfgCo h 11 Orchardview W Spfd
--William A (Evelyn A) tchr 101 Grassy Gutter rd Long h 263 Poplar av W Spfd
Ahldren Fred A (Ruth A) mach AmBCorp h 26 LaSalle E Long
Ahmed Harold G (Virginia M) mach opr Wallace Mfg Co W Spfd h 2249 Westfield W Spfd
Ahrens Nicholas (Bertha K) h 117 Hampden W Spfd
Aiello James M (Anna) constr wkr Holyoke h 20 Lyman W Spfd
Aiken William J (Ruby E) rte slsman 25 Nottingham Spfd h 71 Holland dr E Long
Aikman Louis P (Marjorie F) rem to Boston
Ainsworth Donald B (Jean E) (Agawam Septic Tank Co) 213 Garden FH h at Granby Conn
--Lester (Nellie J) (Valley Kirby Co) 505 Spfd A h at Springfield
--Lester H (Nellie H) slsman h 46 Holland dr E Long
--Richard L (Louise M) marketing supv Holyoke h 454 Gooseberry rd W Spfd
--Robert E (Anna M) wire weaver CBWWks h 34 Linwood dr N Wilb RD1
Air Master Corp Walter A Normandin mgr storm windows 586 Riverdale W Spfd
Airflite Tool & Design Inc Edward M Nadok pres John B Ferrero treas 601 Silver A RD1
Aitcheson Carol W wid John S h 76 Anthony A
--John S Jr (Shirley B) foreman TelCo h 311 N Main E Long
Aitchison Elliott H r 185 S Westfield FH
--Thomas rem to Westfield
Aitken Archibald S (Elizabeth S) mach 121 Lowell W Spfd h 21 Primrose W Spfd
--Elizabeth S Mrs cafeteria wkr 26 Central W Spfd r 21 Primrose W Spfd
--Flowers Inc Mrs Teresa A Spaulding pres-treas 535 River rd A
--George D (Claire) repairman Union at Cold Spring av W Spfd h at Springfield
--Harold M (Helen B) carp h 142 Morton W Spfd
Aizenstat Abraham M h 34 Allen W Spfd
Akey Harold J (Paula C) tech writer AEInc h 33 Garden W Spfd
Akin Theresa B wid Morris W h 212 Hopkins pl Long
Akley Eugene L (Irene) (Gene and Hank's) 521 River A h at Springfield
Aksomitas Albert (Lynn) in USAF h 43 Meadow A
Al's Auto Service (Albert T Christenson Jr) auto reprs 650 A N Main E Long
--Auto Wrecking (Albert J Barbeau) 36 Allen ct H
--Corner (Mrs Amelia J Rodrigues) conf 1164 Memorial av W Spfd
--Diner (Albert Sylvestre) 34 Westfield W Spfd
--Hydramatic Service (Ezio Perissich) 420 N Main E Long
--Shell Service Station (Albert T Sandstrom) gasoline 777 Riverdale W Spfd
Alaimo Tony (Mildred) (Longmeadow Barber Shop) 16 Bliss rd Long h at Springfield
Alajanian George (Mary E) trk driver Holyoke h 91 Garden FH MD2
Alba's Beauty Center (Mrs Margaret Del Negro and Alphonse Borriello) 334 Walnut st ext A
Albanese Helen r 37 Worcester W Spfd
--Jennie J mach opr 112 Union W Spfd h 37 Worcester W Spfd
--Mary T Mrs mach opr USEnvCo h 17 Sprague W Spfd
--Rosalina wid Ralph r 37 Worcester W Spfd
Albani James J tour supt Spfd PO h 40 Bridle Path rd W Spfd
Albano Alfonsina wid Felix r 712 Cooper A
--Alphonse (Rose L) cook 301 Shoemaker la A h 87 Edward A

CUNNINGHAM LIVERY Inc. EST. 1923
CHAUFFEUR DRIVEN Cadillac LIMOUSINES
38 MILL ST. SPRINGFIELD, MASS.
Tel. ST 8-4558
WEDDINGS – PRIVATE PARTIES – FUNERALS
PRIVATE LIVERY FOR ALL OCCASIONS
LOCAL OR LONG DISTANCE – 24 HR. SERVICE

A. C. White, Jr., Realtor
Real Estate - Rentals - Appraisals
496 BRIDGE. SPRINGFIELD • RE 2-5109

Albert C. White, Jr., Inc.
"Complete Insurance Service"
496 BRIDGE. SPRINGFIELD • RE 2-5109

TELEPHONE 736-7742
CURRAN-JONES, INC. • • • Funeral Home
WEST SPRINGFIELD
109 MAIN STREET

ALBANO
--Alphonse M (Judith M) constr wkr h 68 Merrick W Spfd
--Carmella M wid Alphonso h 53 Suffield A
--Conchetta A skiver 265 Main A h at Springfield
--Eleanor Mrs office sec 812 Union W Spfd h at Springfield
--Frederick J (Eleanor J) (Wilbraham Barber Shop) 1 Spfd Wilb RD2 h at Springfield
--Janice E mach opr 265 Main A h at Springfield
--John tchr 39 Chestnut Lud h at Springfield
--John (Marianne) janitor 174 Brush Hill av W Spfd h at Springfield
--John F (Mafalda J) dist mgr 69 Stockbridge Spfd h 95 Woolworth Long
--Joseph (Filomena M) trucking 138 Suffield A h do
--Margaret x-ray tech Mercy Hosp Spfd r 59 Simpson cir A
--Michael R (Alice C) (Sunrise Dairy) 59 Simpson cir A h do
--Michael W (Agnes N) lwyr (23) 1214 Main Spfd h 20 Theresa E Long
--Patsy A (Clara M) opr eng 600 Union W Spfd h 72 Sunset ter FH RD1
--Sandra E student r 95 Woolworth Long
--Thomas R (Anna) pres-treas Schermerhorn Fish Markets Inc 13 Stockbridge Spfd h 88 Ridge rd Long
Albatys Zigmund M (Dorothy M) mech eng Columbus Ohio h 61 Southwick FH RD1
Albee Donald R (Marilyn L) slsman 81 Randall pl Spfd h 138 Southworth WSpfd
--Donna L student r 138 Southworth W Spfd
--Henry A r 20 Burleigh rd H
--John R (Patricia A) cutter BInc h 2284 Westfield W Spfd
--Marilyn L Mrs cashier 152 Elm W Spfd r 138 Southworth W Spfd
Alben Nancy L tchr 201 Park av W Spfd h (2A) 481 Cold Spring av W Spfd
Alberghini Delia A wid Armondo r 8 Mayfair E Long
--Mary A (Alberghini Memorials) 211 Spfd A h do
--Memorials (Mary A Alberghini) 211 Spfd A
Alberici Aldo (Carmela M) pres-treas G Alberici & Sons Inc 1985 Boston rd N Wilb RD1 and chairman Finance Board Wilb h 318 Stony Hill rd Wilb RD2
--D James clk 1985 Boston rd N Wilb RD1 h do
--G & Sons Inc Aldo Alberici pres-treas liquor 1985 Boston rd N Wilb RD1
--Maria wid Giacomo r 1985 Boston rd N Wilb RD1
--Raymond J student r 318 Stony Hill rd Wilb RD2
--Sales & Service (G Alberici & Sons Inc) gasoline 1985 Boston rd N Wilb RD1
Albert Bryant emp 797 Page blvd Spfd r 44 Chestnut E Long
--Geraldine married David Laws rem to Spfd
--Howard C (Marcia G) mgr Holyoke h 30 Plymouth rd Long
--Raymond (Katherine M) maintman 797 Page blvd Spfd h 44 Chestnut E Long
Alberti Jerrianne student r 42 Summit av Long
--John N (Phyllis F) sls agt (3d fl) 120 Maple Spfd h 42 Summit av Long
--Judith F tchr California r 42 Summit av Long
Alberto Joseph (Mary) constrwkr h 237 East Lud
Alberts Melvin (Joyce) photographer 707 River rd A h do
--Stephen J (Gertrude M) draftsman Windsor Conn h 162 Cedar rd Long
Albino Claire A married Paul Mawaka rem to Springfield
--Dominick C (Melodie M) grinder AmBCorp h 47 Beachside dr Lud
--Lila A r 47 Beachside dr Lud
Albrecht Conrad constr wkr r 343 Allen H
--Edward constr wkr r 343 Allen H
Albro Anna C Mrs sls woman ASCo r 119 Maple rd Long
--Catherine wid Stephen r 92 Old Boston rd N Wilb IO PO
--Clementina R wid Cosmy F h 592 Meadow A
--Lawrence A (Anna C) rte foreman Sealtest Foods h 119 Maple rd Long
--Sandra J student r 762 Amostown rd W Spfd
--William H (Mabel T) h 96 Benedict ter Long
Albuquerque Jose M (Grace S) emp CVMfgCo h 33 Haswell cir Lud
Alcock Emmy Mrs r 42 Prospect av W Spfd
--Emmy wid George W h rear 695 Elm W Spfd
--Robert T in USAF r rear 695 Elm W Spfd
Alcorn J Herman rem to Chicopee
--John G (Judith M) mgr 707 State Spfd h (3) 74 Spfd A
--Marilyn P emp BInc r 596 Suffield A
--Robert E (Cecile H) civil eng Westfield h 596 Suffield A RD1
Alden John D student r 57 Cooley dr Long
--John W (Lila L) h 360 Elm E Long
--Lila L Mrs (Susabel Shop) 360 Elm E Long r do
--Reginald J (Elizabeth H) (Public Relations Counsel Service) 330 Chestnut E Long h 57 Cooley dr Long
Alderman Bissell (Mary) (Alderman & MacNeish) 594 Riverdale W Spfd h at S Hadley
--Charles B (Florence S) dist plant supt TelCo h 19 Sherwood av W Spfd
--Edith M h 64 King's hwy W Spfd
--Ethel S clk MMLInsCo r 64 King's hwy W Spfd
--Marcia Jo student r 19 Sherwood av W Spfd
--Mary E wid Charles r 63 Anthony A
--& MacNeish (Bissell Alderman and Archibald S MacNeish) archts 594 Riverdale W Spfd
Alderson Harry (Viola G) chemical wkr MCCo h 47 Brookhaven dr Lud
Aldrich Albert G Jr (Kathleen A) firefighter W Spfd FD h 2486 Old Westfield W Spfd
--Albert J (Ermine R) clk 10 Essex Spfd h 24 Westwood av E Long RD2
--Aleda O wid Robert N nurse Westfield and 2287 Westfield W Spfd h do
--Bruce W student r 111 Colton pl Long
--Charles H (S Lois) carp h 113 Berwick rd Long
--Clifton A (Ellen M) foreman USEnvCo h 100 Dearborn E Long
--Dorothy E wid Albert G cafeteria wkr 201 Norman W Spfd h 1790 Westfield W Spfd
--George E (Roselyn E) tchr 101 Grassy Gutter rd Long h 111 Colton pl Long
--Harry R (Constance A) custodian 115 Southworth W Spfd h 129 Verdugo W Spfd
--John A (Belle C) h 763 Main Wilb RD1
--John H (Helen S) eng TelCo h 18 Maple rd Long
--John S in US Navy r 18 Maple rd Long
--Katherine wid Clayton E clk MBCo h 465 North FH
--Lewis L (Lucille D) kitchen wkr Old Storrowton Tavern W Spfd h 63 High A
--Malcom C mach opr 70 Maple E Long r 24 Westwood av E Long RD2
--Margaret A wid George W h 11 Belmont av W Spfd
--Martha B wid Leland M h 88 Pleasantview av Long
--Natalie I married James Golin rem to Pittsfield
--Philip L rem to Westfield
--Ralph C (Blanche M) landscaper h 2287 Westfield W Spfd
--Raymond K r 24 Westwood av E Long RD2
--Robert L emp USA r 2287 Westfield W Spfd
--Robert R (Joanne M) prod supv USRCo h 91 Allen E Long
--Roderick window mkr 267 Allen Spfd r 24 Westwood av E Long RD2
--Roger L (Dorothy M) slsman 233 Main A h at Southwick
--Susan tchr Northampton r 18 Maple rd Long
Aleks Benjamin F (Victoria H) pres-treas Aleks Distributing Co Inc 200 Shaker rd E Long h 885 Williams Long
--Distributing Co Inc Benjamin F Aleks pres-treas Francis E McManus sec-gen mgr food distributors 200 Shaker rd E Long
Alessandri Victor Q (Rose M) tool and die mkr Westfield h 1068 North FH
Alessandroni Antonio (Firmina) h 53 Greenwich Lud
Alessi Louisa wid Ulisse h 20 Cora W Spfd
--Peter A (Mabel J) carp h 44 Larchwood W Spfd
Alevras Charles (Elizabeth M) welder 60 Belmont av W Spfd h do
Alexander Barbara nurse Boston r 38 E Primrose dr Long
--Catherine Mrs h 77 Walnut A

BPS
SPRINGFIELD IMPERIAL INC.
IMPERIAL Washable WALLPAPERS
486 BRIDGE ST. TEL. RE 3-4111 SPRINGFIELD, MASS.
Kyanize PAINTS

--David B (Pauline D) instr Carbide and Chemical Corp IO h 168 Birch Park cir W Spfd
--Elsie wid Joseph r 100 Arlington rd Long
--Frank J (Helen F) operations mgr 26 Central W Spfd h 815 Dewey W Spfd
--John D (Janet) office mgr 209 Main A h at Springfield
--Joseph (Conceicao) h 211 Winsor Lud
--Kenneth E sound eng 35 Spfd A h 78 Woodside dr A
--Kenneth E Mrs (Nancy L) died Jan 1 1962 age 31
--Stephanie wid Armenio h 286 East Lud
--William W (Elinor P) chemical eng MCCo h 2 Greenwood rd Wilb RD2
Alexi William r 174 Converse Long
Alexis Robert M (Janet M) slsman 50 Carew Spfd h 132 Prokop av Lud
Alfano Amedeo (Rose) shipping clk SPCo h 47 Southworth W Spfd
--Luigi (Rose) paper mkr SPCo h 131 Baldwin W Spfd
--Nunziata wid Nicholas r 47 Southworth W Spfd
Alfonso Arthur r 40 Kirkland av Lud
--Aurora wid Teotonia V h 40 Kirkland av Lud
--Joseph A rem to Springfield
Alford Lillian M wid Lester h 80 Porter rd E Long
Alger Alonzo B (Marian L) carp h 269 Baldwin W Spfd
--Charles W Jr h 176 Norman W Spfd

Alheim Raymond E (Marjorie D) mach PM&GCo h 23 Charles A
Alice's Costume Corner (Mrs Alice E Farina) 1278 Suffield A RD 1
Alissi Martha M Mrs mach opr 1897 Columbus av Spfd r 74 Broz ter FH
--Romolo E (Martha M) welder h 74 Broz ter FH
Alix Emil (R Flori) h 318 Elm ELong
All State Freight Inc Raymond J Fugere terminal mgr trucking 71 Ramah cir A
--State Insurance Companies Frederick J Jarosz dist mgr 10 Center sq ELong
Allen Alexander (Margaret) elec maint 174 Brush Hill av WSpfd h at Springfield
--Edwin (Constance M) elec maintman 174 Brush Hill W Spfd h at Indian Orchard
--Frederick W (Katherine M) emp 70 Maple ELong h at Springfield
--Glenn M (Rea L) rte slsman GBCo h 90 Amherst ELong
--Helen B Mrs rep 1156 State Spfd r 30 Plateau cir WSpfd
--James D (Katharine T) physician 11 Ludington ct WSpfd h 90 Churchill rd WSpfd
--John (Louise W) mgr 155 Chestnut Spfd h 37 Greenacre la ELong
--Louis W Mrs clk F&W r 37 Greenacre la ELong
--Malcolm S (Eunice) physician (2d fl) 42 Ridgewood ter Spfd h 36 Fair Hill dr Long
--Robert W (Nancy J) IBM apprentice WMassElecCo h 26 Edwill rd ELong RD 1
Allard Beatrice J mach opr AMBCorp r 12 Rowley A
--Edward J Jr (Dorothy) chemicalwkr 644 Monsanto av IO h 452 Spfd Wilb RD 2
--Gaston A emp USA h 338 Rowley A RD 1
--Gaston A Mrs (Mary Anna) died Feb 11 1962 age 68
--Mary H bkkpr Adams & Ruxton Construction Co 600 Union WSpfd h at Springfield
--Norman W (Gladys J) methods analyst MMLInsCo h 10 Glenn dr Wilb RD 2
--Raymond A (Mildred A) chef 456 Sumner av Spfd h 140 Florida dr A
--Raymond W (Rhea T) eng TelCo h 564 Kings hwy WSpfd
--Walter E (Ora A) installer 78 Island Pond rd Spfd h 140 New Bridge WSpfd
--Walter E Jr (Dorothy A) tooth grinder PM&GCo h 140 New Bridge av WSpfd
Alleman Eugene A (Doris H) underwriter S-MInsCo's h 622 Prospect ELong RD 2
Allen Alfred D tchr 480 Somers rd ELong h at Chicopee Falls
--Anna M skiver 265 Main A h at Chicopee
--Archibald P (Lucille) instr 263 Alden Spfd h 599 Stony Hill rd NWilb RD 2
--Arthur M (Barbara J) student h 747 Parker ELong
--Arthur M (Madeline M) (R P Childs Co) 1618 Main Spfd h 15 Bartlett ct NWilb RD 1
--Barbara emp 90 Colony rd Long r do
--Barbara M student r 11 Old Orchard rd Wilb RD 2
--Barbara R tchr 328 N Main ELong h at Springfield
--Barbara T married Robert Summers rem to Boston
--Bertha Mrs bkkpr 182 Elm WSpfd h at Westfield
--Carole S office sec Boston r 57 Merriweather dr Long
--Carter L (Victoria F) sls mgr 42 Phelon av WSpfd h at Suffield Conn
--Charles D W (May F M) insp WIDiv h 182 Riverdale WSpfd
--Charles J (Elizabeth C) slsman (209) 1618 Main Spfd h 1446 Piper rd WSpfd
--Charles J (Susan B) h 451 Elm WSpfd
--Co (Russell A Parkhurst) bdg contr 30 Fairview ELong
--David tchr 410 Williams Long h at Springfield
--Derwood r 182 Riverdale WSpfd
--Donna G clk Monson r 43 Chapin rd H
--Dorothie clk WMassElecCo h 15 Avondale av WSpfd
--Dorothy L Mrs asst to credit mgr MBCo r 44 Ruth av A
--Douglas A (Nancy) service atdt WMassElecCo h rear 1162 Riverdale WSpfd
--Edith L Mrs tchr 61 Laurel rd WSpfd r 160 do
--Edwin P receiving clk 246 Chestnut Spfd r 10 Mardon ELong
--Edwin W (Anita S) tchr 64 Myrtle IO r 667 East Lud
--Erwin D (Helen E) tirewkr USRCo h Alden Lud RD 1
--Flora A Mrs clk 1309 Riverdale WSpfd r 54 High A
--Florence M Mrs assembler MBCo r 3 Elmcrest ELong
--Frances C Mrs (Fran's Restaurant) 864-866 Main WSpfd h at Springfield
--Frank C (Ruth C) clk F&W h 602 Spfd FH
--Fred E h 14 Valley A
--George E (Gloria A) rating clk 255 Liberty Spfd h 139 Adrian av WSpfd
--George F (Dorothy A) mgr 268 Shaker rd ELong RD 2 h 32 Soule rd Wilb RD 1
--George M (Lesley B) metertester 175 Brush Hill av W Spfd h at Springfield
--Gerald G (Barbara J) baker Chicopee h 18 Lincoln FH MD 2
--Gladys M wid Clifford F nurse 84 Sagamore rd WSpfd h do
--H Neal (Virginia K) rem to Colorado
--Harold F (Flora A) maintman Holyoke h 54 High A
--Harold R (Mary G) acct Bradley Field Conn h 1047 Amostown rd WSpfd
--Harriet wid Clarence h 6 Burt la Wilb RD 2
--Hazel M wid Melville M h 65 Fox WSpfd
--Helen E Mrs clk 29 Worthington Spfd r Alden Lud RD 1
--Helen L wid Lloyd O slswoman Cincinnati Ohio h 55 Garden FH MD 2
--Henry H (Carol B) slsman 8 A Florence Spfd h 10 Mardon ELong
--Henry O (Edna V) elec eng Westinghouse h 35 Rochelle WSpfd
--Herbert A (Emaline W) milk insp Northampton h 1059 Amostown rd WSpfd
--Homer C (Madrine W) h 12 N Westfield FH
--Horace E lwyr (1013) 1391 Main Spfd h 28 Brittany rd Long

--John D student r 18 Leemond Wilb RD 2
--John L (Marjorie O) toolmkr 433 Eastern av Spfd h 18 Leemond Wilb RD 2
--John R h 698 Morgan rd WSpfd
--John R Jr (Shirley H) repairman TelCo h 58 Homestead av WSpfd
--Joseph G (Selma B) (A & J Sales Co) 125 Margaret Spfd h 57 Merriweather dr Long
--Lawnmower Co Inc Eugene S McLean pres Mrs Clara L McLean treas 20 River WSpfd
--Leander (Olive W) mach opr P&WADiv h 445 Meadow A
--Lelia M wid Harry J h 667 East Lud
--Leon A (Elsie) supt Western Mass Electric Co Sub Station 1 Circuit pl A h 757 Dewey WSpfd
--Leonard J embalmer 109 Main WSpfd h at Springfield
--Louise wid Louis r 190 Great Plains rd WSpfd
--Lucille Mrs nurse SpfdHosp r 599 Stony Hill rd Wilb RD 2

WINDOWS
DOORS
ROLL-UP AWNINGS
GENERAL ALUMINUM PRODUCTS CO.
EXCLUSIVE DISTRIBUTOR FOR 8½" JALOUSIE ENCLOSURES
74 SOMERS ROAD EAST LONGMEADOW, MASS.
CANOPIES
ALUMINUM
CLAPBOARD
SIDING
Tel.
LA 5-3019

14 MAPLE STREET SPRINGFIELD
LAND PLANNING ASSOCIATES, INC.
CONSULTANTS
TEL. STATE 8-7365

KEMPER INSURANCE
WILSON INSURANCE AGENCY
Complete Insurance Service
1200 MAIN STREET SPRINGFIELD 3, MASS.
PHONE RE 6-8386
Robert F. Wilson

--Lucille L wid Harry J tchr 516 East Lud h 237 do
--Margaret O Mrs office sec 465 Main Wilb RD 2 r 11 Old Orchard rd Wilb RD 2
--Marion wid Manuel office sec 140 Chestnut Spfd h 20 Colony rd WSpfd
--Mary T wid James r 27 Birch Lud
--Maurice F (Dorothy L) real est slsman 19 Elm Spfd h 44 Ruth av A
--Max C (Florence M) ironwkr h 3 Elmcrest ELong
--Melville M Jr news correspondent NY r 65 Fox WSpfd
--Milton F (Edith L) service mgr WIDiv h 160 Laurel rd WSpfd
--Nancy J student r 160 Laurel rd WSpfd
--Nellie A wid John H r 111 Beverly Hills (upper) WSpfd
--Paul H (Eleanor C) pressman Chicopee h 86 Lombra rd WSpfd
--Pauline wid Raymond payroll clk WIDiv r 108 River rd A
--Percy L (Mary C) gunsmith S&WInc h 63 Woodside dr A
--Phyllis M wid Douglas G h 114 Main Wilb RD 2
--Ralph C (Esther G) associate Robert J Flynn Agency 778 Longmeadow Long h 942 do
--Ralph H (Lee) in U S Navy h 74 Mill rd ELong RD 1
--Raymond E Jr (Mary Rose) pres A J W Tile Co Inc 154 Catherine Spfd h 42 Paulson dr WSpfd
--Richard H (Margaret O) eng Palmer h 11 Old Orchard rd Wilb RD 2
--Richard O student r 35 Rochelle WSpfd
--Richard P (Carol A) sta opr WMassElecCo h 21 Elmdale WSpfd
--Robert A (Ruth D) rte slsman HPH&Sons h 507 Maple rd Long
--Robert C (Verna R) custodian 1499 Memorial av WSpfd h 46 Main A
--Robert F runner BInc r 54 High A
--Robert M clk Pittsfield r 160 Laurel rd WSpfd
--Robert W (Myrtle J) jig builder Hartford Conn h 50 Garden WSpfd
--Ruth M wid Frank R r 20 Bliss Lud
--Stephen (Martha L) supv P&WADiv h 62 Center A
--Stuart L (Carmelia E) rte slsman HPH&Sons h 622 Westfield WSpfd
--Verna R Mrs senior clk Welfare Dept 36 Main A r 46 do
--Walter T (Marie) foundrywkr National Bronze Co Spfd h 93 Holyoke Lud
--William N (Martha E) h 9 Shaw ELong
--William R (Mabelle E) forest fire warden H Volunteer Fire Dept and trk driver 498 Main H h 43 Chapin rd H
--William S (Patricia J) meat cutter 1176 Main Spfd h 747 Center Lud RD 1
Alley Harold E h 211 Mountain rd NWilb RD 1
--Yvonne F wid Abraham r 7 Longview dr Wilb RD 1
Alling Edith Mrs clk 10 Mill Spfd h 338 Westfield WSpfd
--Harold W h 24 Main A
Allison Engineering Sales (Clyde Walb Jr) mfr's agt 61 Lee ELong RD 1
--George A (Agnes D) r 1401 Longmeadow Long
--George W (Amelia C) staff supv TelCo h 7 Pomeroy Wilb RD 2
--Huntly (Virginia S) mgr Hartford Conn h 896 Longmeadow Long
--Maude wid James r 24 Bliss Lud
--Minnie M wid Robert L h 1410 Longmeadow Long
Allord Harold J shipping clk 70 Maple ELong h at Springfield
Allore Leon T sand blaster AmBCorp r 75 Tait Lud
Allwood Albert L (Antoinette N) foreman NYCRR h 61 Alfred cir A
--Hilda r 1307 Main A
--John h 1307 Main A
Allyn Irene T Mrs h 376 Stony Hill rd NWilb RD 2
--Mabel E wid Ward A r 384 Stony Hill rd Wilb RD 2
--Stanley P r 384 Stony Hill rd Wilb RD 2
--W Gilbert (Margaret J) shipping foreman S-MInsCo's h 284 Stony Hill rd NWilb RD 2
Almeda Eli (Muriel G) musician NY h 38 Hubbard Lud
Almeida Acacio J (Mary M) rte slsman 26 Kirkland av Lud h 67 Mero Lud
--Antonio P (Sophie V) h 15 Bristol Lud
--Caroline wid Emidio h 249 Winsor Lud
--Charles Jr (Theresa) cutter Mercer Paper Tube Co Inc h 19 Gaudreau av Lud

--Ernest (Ruth N) cook 1496 State Spfd h 52 Crest Lud
--Florence wid Joseph S R ins 354 Chapin Lud h do
--Jose (Mary A) shovel opr 876 Bay Spfd h 53 Bristol Lud
--Julius (May J) loader 211 Plainfield Spfd h 3 Letendre av Lud
--Julius C (Elsie E) cafeteria mgr Westinghouse h 32 Beechside dr Lud
--Mary r 37 Bristol Lud
--Mary wid Domingos J h 37 Bristol Lud
--Virginia office clk Titeflex Inc Spfd r 37 Bristol Lud
Almen Gustave A (Florence C) h 42 Anthony A
Almgren Herbert P (Jean C) v pres Springfield Monarch Insurance Co's 1250 State Spfd h 42 Dartmouth rd Long

Almquist Theodore R (Margaret H) laborer BMTCo h 175 South A RD 1
--Theodore R Jr gas sta atdt 608 Liberty Spfd r 175 South A RD 1
Aloisi Angelo L trk driver 192 Lyman Spfd r 87 Spencer A
--Arthur L (Anna R) paperwkr SPCo h 91 Walnut A
--Arthur R (Doris C) yardman CFalls h 25 Highland av A
--Bartholomew L (Albertina N) mover's helper 222 Stafford Spfd h 87 Spencer A
Alonzo Paul H (Elizabeth L) clothing Westfield h 197 Laurel rd WSpfd
--Roy S (Darlene N) contract asst MMLInsCo's h 178 Bliss rd Long
Alouise Thomas J (Florence T) assembler G&BMfgCo h 17 Moseley av WSpfd
--Vincent A foundrywkr Westfield r 15 Moseley av WSpfd
--William A (Patricia M) blacksmith Westfield h 569 Main WSpfd
Alper Carolyn J clk 209 Main A h at Springfield
Alpert Earl (Frieda K) (Saltzman & Alpert) (411) 1421 Main Spfd h 74 Woodside dr Long
--Louis (Anne R) (Alpert Waste Co) 191 Massasoit Spfd h 557 Williams Long
Alpha Oil Co (James Diotalevi) 116 Stony Hill rd NWilb
Alphonso Americo (Anna) constrwkr h 42 Essex Lud
--Louis (Ermina F) stock clk MDFCo h 55 Lehigh Lud
Alpino Antonio (Mary C) h 215 Windsor WSpfd
Alport Benjamin (Frances) physician (101) 120 Maple Spfd h 50 Warren ter Long

Alspach Charles R (Anne A) slsman (1st fl) 273 State Spfd h 69 Sheffield av Long
--George S (Carolyn A) mgr Hartford Conn h 918 Longmeadow Long
--George S Jr student r 918 Longmeadow Long
--Lucy A student r 918 Longmeadow Long
Alstrom Albert I (Dorothy J) slsman WIDiv h 34 Cooley dr Long
--H Stanley (Dorothy D) r 1579 Longmeadow Long
--Linda J student r 34 Cooley dr Long
--Robert S (Doretta C) mach designer Thompsonville Conn h 20 Oakwood pl Long
--Virginia C h 1579 Longmeadow Long
Altabeli Aldo r 242 Cold Spring av WSpfd
--Rudolph r 242 Cold Spring av WSpfd
Altieri Leonard A (Orfea M) rem to Rhode Island
Altman William I (Mebba) slsman 2073 Main Spfd h 29 Wilkin dr Long
Altobelli Rudolph tchr A High School h (3) 1140 Memorial av WSpfd

ALUMINUM PRODUCTS

General Aluminum Products Co windows doors roll up awnings door canopies all aluminum clapboard siding exclusive distr for 8½" jalousie 74 Somers rd ELong tel LA 5-3019 - See foot lines and p 45

Alvarez David (Rose J) die storer MDFCo h 42 George WSpfd
Alvaro Michael A (Pauline) presser (4th fl) 395 Dwight Spfd h 37 Howard A
Alves Adolph (Ezaura) (Apolo Barber Shop) 341 Winsor Lud h 336 do
--Alexander (Mabel) methods eng VNInc h 18 Winsor Lud
--Alfred R (Carol) clk CVMfgCo h 145 Highland av Lud

253 EAST ST.
LUDLOW, MASS.
RONALD McLEISH
INSURANCE • REAL ESTATE • NOTARY PUBLIC
TELEPHONE
JU 3-4718

ALVES
--Alvio J (Geraldine L) (Alves Confectionary) 343 Winsor Lud h Lyons Lud RD 1
--Amelia T wid Domingos h 65 Franklin Lud
--Americo (Antonia L) maintman LTPDiv h 32 Duke Lud
--Armando (Theresa) packer USA h 376 Holyoke Lud
--Avelino A (Frances M) slsman NY h 53 Fairview A
--Carlos (Piedade) tiremkr USRCo h 129 Lakeview av Lud
--Carlos C (Jean G) gas sta atdt 138 Boston rd Spfd h 39 Walnut Lud
--Confectionary (Alvio J Alves) 343 Winsor Lud
--David (Elizabeth J) mgr 12 Buckingham Spfd h 22 Norwich rd Lud RD 1
--Emilia S Mrs spinner LTPDiv r 482 East Lud
--Emily C Mrs mach opr BInc r 484 North Lud
--Gualdino (Emilia S) mach opr BInc h 482 East Lud
--Isabella wid Anibal r 336 Winsor Lud
--J Jack (Emily C) molder CVMfgCo h 484 North Lud
--John (Casmida) h 433 Winsor Lud
--Joseph (Clara) trk driver Bruschi Bros Inc Lud h 1314 Belchertown Lud RD 1
--Joseph (Joan M) welder Westinghouse h 420 Winsor Lud
--Joseph (Thelma C) food insp State h 69 Newbury Lud
--Joseph M died May 12 1962 age 85
--Manuel T (Betty L) clk SpfdPO h 135 Lavoie av Lud
--Mary mach opr USEnvCo r 32 Duke Lud
--Mary wid Joseph r 137 Vienna av Lud
--Octavio (Diane M) v pres Marty's Beverage Co Inc 77 Winsor Lud r 107 Birch Lud
Alvigini Albert R book binder CFalls h 14 Elbert rd A
--Florence C stitcher 395 Dwight Spfd r 14 Elbert rd A
--Henry A (Rose M) supv P&WADiv h 79 Spencer A
--J Rose supv TelCo r 14 Elbert rd A
--Julio A (Adrienne B) acting postmaster FHPO 1350 Spfd FH and clk Board of Appeals 36 Main A h 580 North FH
Alvord James R (Barbara D) slsman h 66 School A
--Justus H (Grace D) office mgr Chicopee h 114 City View av WSpfd
--William (Sigrid M) h 50 Meadow rd Long
Amabile James W Jr (Anna S) foreman 29 Worthington Spfd h 83 Highland FH
Amadio David A (Elizabeth A) professional hockey player h (2) 49 North A
Amadon Frank W Jr (Florence G) eng Warren h 27 Soule rd Wilb RD 2
--Ruth M priv sec (507) 1387 Main Spfd r 27 Soule rd Wilb RD 2

AMALGAMATED MEAT CUTTERS BUTCHERS FOOD STORE & ALLIED WORKERS OF NORTH AMERICA LOCAL 33 AFL-CIO
Stanley E Dominick sec-treas and business rep (7-10) 215 Dwight Springfield tel RE 6-8242

Amann Irmgard J clk MMLInsCo r 291 Maple rd Long
--John G (Olga J) office mgr Spfd h 291 Maple rd Long
Amaral Armando L (Guilhermina) constrwkr h 259 Prospect Lud
--Joseph F (Frances C) in U S Marines h 27 DePalma FH MD 2
--Joseph R (Alexandrine) (Amaral's Sunoco Service Station) 227 North Lud h 86 Richmond rd Lud RD 1
Amaral's Sunoco Service Station (Joseph R Amaral) 227 North Lud
Amato Anthony painter h (3A) 1136 Memorial av WSpfd
--Louis (Ida) pres-treas-mgr Luigi's Restaurant 1270 Memorial av WSpfd h at Springfield
--Marco E (Margaret M) mach opr 168 Birnie av Spfd h 40 Day WSpfd
--Ralph L(Michaela V) contr 433 Williams Long h do
Amatruda Francis A (Mildred M) acct Lybrand-Ross Bros & Montgomery Inc Spfd h 232 Kenmore dr Long
Ambler Arnold (Emily L) stock chaser G&BMfgCo h 29 Warren WSpfd
Ambrogi Hugo R (Bertha L) asst mgr 603 Columbus av Spfd h 22 Corey A
Ambrozoits George (Mary) sta fireman CFalls h 11 Niles WSpfd
Amellin Francis P (Catherine M) janitor 70 Maple ELong h at Springfield
Ameral Gil (Anna S) (A & S Garage) 575 East Lud h Alden Lud
American Home Toy Parties Inc Joseph S Imler v pres toys and games 81 Ramah cir South Agawam
American Legion
  Albert T Wood Post No 175 417 Longmeadow Long
  Auxiliary Unit No 293 3 Legion ct ELong
  Edward Pease Post No 418 684 Main Wilb RD 1
  Guenther-Rowley Post No 293 Inc 3 Legion ct ELong
  Guenther-Rowley Post No 293 Inc Womens Auxiliary 3 Legion ct ELong
  Home Wilson Thompson Post No 185 Ernest W Hauff steward 484 Spfd A
  Ladies Auxiliary Post No 52 Mrs Alice M Roberts adjutant 111 North Lud
  Post No 52 Albert Ouellette adjutant 111 North Lud
  Post No 286 2823 Boston rd NWilb RD 1
  West Springfield Post No 207 Joseph Malone commander 83 Park av WSpfd
  Wilson-Thompson Post No 185 Inc 3 Legion ct ELong
--Legion Hall 111 North Lud
--Legion Hall 2825 Boston rd NWilb RD 1
--Painting & Decorating Co (Edward R Goslon) 76 Charles av
--Saw & Manufacturing Co George A Davis pres James E Davis v pres-treas William H Davis sec 301 Chestnut ELong RD 2
Amero Eugene F (Margaret G) drop forger MDFCo h 5 Michel ELong RD 1
Ames Darrel S (Florilla B) v pres WSpfd Co-Operative Bank 37 Elm WSpfd h 208 Main Wilb RD 2
--Harry C (Pauline T) h 134 Ohio av WSpfd
--Herbert L (Olla N) h 182 Ohio av WSpfd
--Olla N Mrs real est 182 Ohio av WSpfd r do
--Ransom N (Muriel E) steamfitter CVMfgCo h 15 Pleasant Lud
--Ruby A credit asst 239 Memorial av WSpfd h 416 Soule rd Wilb RD 1
--Walter S (Matilda H) h 89 West av Lud
Amlaw Marie E wid John J r 709 Suffield A RD 1
Ammonizing Rug & Upholstery Cleaner (John Protono) 55 Irving WSpfd
Amnotte Henry J (Alice A) painter 7 Market Spfd h 40 Smyrna WSpfd
Amore Service Station (Carlo F Bonavita) 334 Suffield A
--Vincent M (Dora M) mech 914 Sumner av Spfd h 759 River rd A
Amos Charles T (Grace S) student h 7 Lawton Lud RD 1
--Dorothy A wid James J h 44 Crest Lud
--James K (Mary A) farmland h Lyons Lud RD 1
--William J (Mattie L) in U S A F h 134 Maple ELong
Ampere Electric Motors Archer W Davidson Jr pres Bernard Gordon clk of corp 812 Union WSpfd
Amrheim Raphael Rev r 96 Monastery av WSpfd
Amsden Merrill H (Evelyn E) heavy equipment opr h 28 Grove av ELong RD 2
--Robert F (Barbara E) steelwkr 613 Meadow A h 60 Worthy av WSpfd
Amyx Terry student r 26 Homestead blvd Long
--William W (Robbie B) in USAF h 26 Homestead blvd Long
Anable Edward D (Lorraine J) maintman G&BMfgCo and lettercarrier WSpfdPO h 95 Birch Park cir WSpfd
--Gilbert L h 85 Woodmont WSpfd
Anamisis George (White House Drive In) 2648 Westfield WSpfd h at Chicopee Falls
Anas Carole M married Frank Rossini
--Theodore (Bridget) acct (642) 31 Elm Spfd h 9 Westmoreland av Long
Anastasovites Speridon T (Lucy-Belle) lithographer 157 Chestnut Spfd h 265 Winsor Lud
Andersen Charles H (Susan S) traffic eng TelCo h 340 Elm ELong
--Dennis D (Althea A) fire prod 1200 Main Spfd h 37 Homecrest Long
Anderson Agnes H r 44 Edmund ELong
--Alexander B (Alice M) meter specialist 174 Brush Hill av WSpfd h at Springfield
--Andrew treas Spector Freight System Inc 53 Ramah cir A h at Chicago Ill
--Arthur W (Verna K) painter rear 65 Maple ELong h 12 First ELong

BRADFORD W. LEETE • Complete Insurance Service
ROOM 320, 293 BRIDGE STREET, SPRINGFIELD • TELEPHONE REPUBLIC 3-0050

• COMMERCIAL
• INDUSTRIAL
• RESIDENTIAL
SITES
RAMAH REALTY CO., INC.
JOSEPH P. RAMAH, PRES.
BUILDERS OF AGAWAM SHOPPING CENTER
330 WALNUT ST. EXT., AGAWAM, MASS. 736-1846
CHAIN STORE LOCATIONS
FINANCING
PROPERTY MANAGEMENT

--Axel (Esther W) lab tech CVMfgCo h 1158 Glendale rd NWilb RD 1
--Barry L student r 12 First ELong
--Berger A (Anna R) asst dir Windsor Conn h 356 Maple rd Long
--Bertram A (Shirley T) lithographer 157 Chestnut Spfd r 165 Hampden rd ELong RD 1
--Brian tchr South Hadley h 499 Elm WSpfd
--Bruce J (Frances C) rem to Boston

ANDERSON C E ASSOCIATES

(C Edwin Anderson) civil engineers and land surveyors (8) 66 Vernon Springfield tel RE 6-8225 131 Hampden rd E Longmeadow tel LA 5-2380 - See p 67

--C Edwin (Eleanor S) (C E Anderson Associates) 66 Vernon Spfd and consulting eng Town of ELong and Wilb also clk Board of Appeals Town of ELong h 131 Hampden rd ELong RD 1
--C Henning h 44 Edmund ELong
--Carl h 320 Scantic rd H
--Carl G (Alice L) mgr 1060 Bay Spfd h 110 Quarry rd WSpfd
--Carl G (Ethel G) h 640 Tinkham rd Wilb RD 1
--Carl O (Jennie F) serviceman 286 Worthington Spfd h West rd Long
--Charles A (Beulah) h 34 E Longmeadow rd H
--Chester A (Doris M) optician emp 329 Bridge Spfd h 42 Knollwood dr ELong
--Clarence E (Lillian D) sls eng NY h 75 Roseland ter Long
--Clifford W (Alphield M) treas Springfield Street Railway Co 2840 Main Spfd h 37 Sylvan pl Long
--Donald F (Mary) eng MCCo h 113 Sessions dr H
--Doris H Mrs office sec 763 Longmeadow Long h 162 Williams Long
--Edward W underwriter SMInsCo's r 9 Peak rd Wilb RD 2
--Edwin N (Lelia C) (Planters Peanuts) 1325 Riverdale WSpfd and (Anderson's Nurseries) 1319 do h 160 Grassy Gutter rd Long
--Edwin O (Margaret M) guard G&BMfgCo h 78 Harrison pl WSpfd
--Eleanor S Mrs reporter (315-317) 31 Elm Spfd r 131 Hampden rd ELong RD 1
--Ellen Mrs h 55 Wood av ELong
--Ernest G (Gertrude S) insp Titeflex Inc Spfd h 53 Colonial av A
--Esther M wid Peter h 807 Union WSpfd
--Frederick W (Rena E) (Frederick Tool Co) 168 Elm A h 57 Sherwood av WSpfd
--Frederick W 3d (Carol J) toolmkr Frederick Tool Co A h 854 Somers rd ELong RD 1
--George H (Ruby) (Aborn Tool Co) 1347 Main A h at Springfield
--Gertrude S Mrs tel opr TelCo r 53 Colonial av A
--Harold R pattern mkr 92 Hayden av Spfd h 23 Allen pl H
--Helen C wid James A h 12 Exeter WSpfd
--Helen E Mrs office sec 36 Ramah cir A r 89 Harvey Johnson dr A
--Henry J (Eva G) supt 3 Bramble av WSpfd h 281 Southwick FH
--Henry J Jr (Grace) in USAF r 281 Southwick FH RD 1
--James C (Elizabeth P) personnel agt 26 Willow Spfd h 9 Peak rd Wilb RD 2
--James G Jr (Nancy P) market research 121 Lowell W Spfd h 15 Oak Bluff cir ELong
--James S (Margaret A) installer TelCo h 106 Prokop av Lud
--James W (Virginia P) professional hockey player h 697 Spfd FH
--Janet W Mrs h 185 Edgewood av Long
--Jennie S wid Frank O h 28 Edmund ELong
--John r 418 Longmeadow Long
--John C (Edith E) cordmkr CVMfgCo h 1047 Stony Hill rd Wilb RD 1
--John E clk 883 Main Spfd r 53 Colonial av A
--John F (Mary V) buyer H-SDiv h 46 Central A
--John H (Carol J) acct 644 Monsanto av IO h 4 Shady la Wilb RD 2

--John H (Doris F) die setter 2443 Boston rd NWilb h 27 Delmor av Wilb RD 2
--John M mfrs agt 292 Worthington Spfd h (12) 27 Park av ct WSpfd
--Josephine M bkkpr 733 Memorial av WSpfd r at Springfield
--Judith J married Peter Emerson rem to Concord NH
--Judith L med sec 75 N Main ELong r 43 Westernview cir ELong
--Kenneth A (Marjorie E) photographer and writer h 35 Hillside dr ELong
--Leonard E (Meta L) physician (120) 120 Maple Spfd h 173 Farmington rd Long
--Lester H (Josephine C) (Anderson and Co) 43 Westernview cir ELong h do
--Linda E office sec Boston r 4 S Colonial rd Wilb RD 2
--M Roy (Patricia L) state trooper h 12 Edwill rd ELong RD 1
--Martha R Mrs clk Dept of Motor Vehicles Spfd r 11 Fruwirth av FH
--Mary E wid Eugene h 11 Brook ELong
--Nancy P Mrs tchr of speech Spfd Public Schools r 15 Oak Bluff cir ELong
--Norman L (Esther M) rem to Boston
--Olivine M wid Reed F waitress 261 Union WSpfd h 71 Fairview av WSpfd
--Peter A slsman r 12 Exeter WSpfd
--Philip F (Beverly H) slsman Boston h 26 Glenwood cir Long
--Philip T (Laurys) (Anderson & Anderson Builders) 17 Mary Spfd h 334 Maple ELong
--Robert F (Phyllis T) cost clk HSDiv h 48 Forest rd A
--Robert L (Shirley T) treas Mass Mutual Life Ins Co 1295 State Spfd h 4 S Colonial rd Wilb RD 2
--Robert P slsman r 72 Reed A
--Robert W (Patricia M) warehouse supt 40 Albany Spfd h 1051 Stony Hill rd Wilb RD 1
--Russell F (Winifred) sls eng 536 Main WSpfd h at Springfield
--Ruth M wid C Paul tchr Katherine G Danahy School A h 72 Reed A
--Thomas C r West rd Long
--Victor L (Helen E) service mgr 36 Ramah cir A h 89 Harvey Johnson dr A
--Walter r 1047 Stony Hill rd Wilb RD 1
--Walter C (Alice M) welder 302 Somers rd ELong RD 1 h do
--Walter E (Eunice D) treas John E Anderson & Son h 429 Walnut Spfd h 117 Lincoln rd Lond
--Walter J (Martha R) h 11 Fruwirth av FH
--Walter R (June C) mech Chicopee h 11 Anne ELong
--William D r 31 Sylvan pl Long
--William G (Mary) mach opr 644 Monsanto av IO h 54 Eden Lud
--Zepherine A wid Charles R h 154 Prospect ELong
--and Co (Lester H Anderson) bdg maint 43 Westernview cir ELong
Anderson's Nurseries (Edwin N Anderson) 1319 Riverdale WSpfd
Andor Ruth D wid Albert clk 26 Central WSpfd r 30 Jensen cir WSpfd
Andrade Arthur (Sophie H) time study eng Chicopee h 355 Holyoke Lud
Andras Paul S (Marjorie M) acct Westfield h 84 Squassick rd WSpfd

Andre Acacio (Grace) mach opr Chicopee h 499 Winsor Lud
--Acacio (Julia) mach opr Indian Orchard Finishing Co Inc h 137 Pine Lud
--Albert G (Rose) electronics insp Windsor Locks Conn h 80 Laconia Lud
--Alfred (Jeanne A) carp contr 5 Cady Lud h do
--Charles P (M Grace) yard condr NYCRR h 36 Armstrong WSpfd
--Charles P Jr (Ellenor R) policeman WSpfdPD Town Hall WSpfd h 37 Clyde WSpfd
--Grace M receptionist 26 Central WSpfd r 36 Armstrong WSpfd
--Jacintho (Fredericka) mach opr Indian Orchard Finishing Co IO h 89p Plumley Lud
--James J auto bodywkr r 10 Brownell Lud

ANDRE

--Joaquinn J (Lucille N) steam fitter Westfield h 149 Wilno av Lud
--Joseph M (Jeanne B) trk driver 84 Hubbard Lud h 10 Brownell Lud
--Manuel (Adella A) rubberwkr USRCo h 14 Wilson NWilb RD 1
--Maria Mrs h (3) 7 Hampden Lud
--Mary wid John h 165 Yale Lud
--Peter A (Rose P) mach Westinghouse h 876 Plumley Lud
Andreis Joseph tchr 500 Chapin Lud h at Springfield
--Maurice truck driver 174 Brush Hill av WSpfd h at Springfield
Andreoli Anthony J clk 135 Memorial av WSpfd r 1290 Westfield WSpfd
--Enes C Mrs mach opr 1897 Columbus av Spfd r 80 Broz ter FH
--Louis V (Enes C) repairman WICo h 80 Broz ter FH
--M Christina mach opr PMachCo r 1290 Westfield WSpfd
--Maria wid Cesare h 1290 Westfield WSpfd
Andrew John A Jr (Marguerite T) seedsman service 26 Central WSpfd h 69 Woodmont WSpfd
Andrews Allan R (Paula F) executive dir Citizens Action Commission Spfd h (2B) 21 Colony rd WSpfd
--Annie M died July 2 1962 age 79
--Beulah Mrs clk G&BMfgCo r 98 Prospect av WSpfd
--Clayton F (Venus M) staff asst (7th fl) 145 State Spfd h 157 Beverly Hills (lower) WSpfd
--George A (Miriam H) tchr 235 State Spfd h 72 Spfd Wilb RD 1
--George E (Helen R) acct A&PCo h 80 Elbert rd A
--George R (Eva L) h 663 Main A
--Gilbert (Beulah) clk Northampton h 98 Prospect av W Spfd
--Joseph R (Joan A) photographer USA h 128 Hampden W Spfd
--Lawrence R (Priscilla M) project eng AEInc h 89 Walnut A
--Miriam H Mrs tchr 235 State Spfd r 72 Spfd Wilb RD 1
--Robert J (Fern I) welder P&WADiv h 69 Sherwood av WSpfd
--Thomas S (Margaret G) tabulating supv SPCo h 299 Poplar av WSpfd
--Wesley J (Alyce G) test eng and meter specialist 174 Brush Hill av WSpfd h at Springfield
Andringa Nicholas (Dorothy R) v pres Citrus Fruit Juice Inc 1144 Riverdale WSpfd h 25 Birchwood av Long
Andros Eunice M Mrs (Johnnie's Drive In) 667 Spfd FH RD 1 h 24 Colemore FH
--John G died August 14 1962 age 47
Andrus Arthur r 482 Holyoke Lud
Andrusik John h 52 Cedar Lud
--Michael clk MCCo r 52 Cedar Lud
--Peter (Elizabeth M) traffic clk MCCo h 472 Spfd Wilb RD 2
Andruss Clarence W (Barbara M) orderly Wesson Memorial Hosp Spfd h 42 Gates av ELong
--Eugene R (Rose M) sign painter 734 Worthington Spfd h 58 Norman ter FH
--Robert H (Marie A) rte slsman 33 Plainfield Spfd h 16 Liberty FH
Andruszkiewicz Stanley E (Marion I) tirewkr USRCo and cook 340 Walnut st ext A h 38 Atlantic Lud
Andwood Kenneth A (Margaret M) die sinker MDFCo h 17 Hillside dr ELong
Andy's Diner (Andrew Pierpont) 268 New Bridge WSpfd
--Market (Andrew J Maziarz) 141 North Lud
Anes Leonard J (Eleanor K) slsman h 25 Glenn dr Wilb RD 2
Anetzberger Anna E wid Max J pres Plaza Pharmacy 457 Main IO h 40 Greenwich rd ELong
--William A clk Plaza Pharmacy 457 Main IO r 40 Greenwich rd ELong
Angeleri Lucy C Mrs clk SPCo r 57Cooley A
Angelico Catherine M Mrs waitress 76 Westfield WSpfd h 51 Southworth WSpfd

Angelides Nicholas J (Helen L) whol florists supplies 89 Almon av h do
Angelini Dorando P mach Titeflex Inc Spfd r 64 Elmdale WSpfd
--Josephine wid Biagio A h 64 Elmdale WSpfd
Angelopoulos George (Pauline) slsman 675 Memorial av WSpfd h 22 Simpson cir A
Angelucci Alfred R (Iola M) maintman AEInc h 48 John ELong
Angers Dantes L (Jeanne E) real est (317) 115 State Spfd h 2016 Westfield WSpfd
--Pierre 2d (Nancy J) v pres MacDonald & Johnson Inc (607) 1387 Main Spfd h 49 Donamor la ELong
Angoleri Alfred J rem to Springfield
Angy's Tortellini Inc Mrs Angiolina Campanini pres Henry E Campanini treas Eva Fiorini clk Tortellini mfr 89 Baldwin WSpfd
Aniolowski Edward P (Elizabeth J) supv USRCo h 52 Michael Lud RD 1
Anischik Michael D (Evelyn S) calendar opr MCCo h 53 Green Lud
Anita's Dance Studio (Mrs Anita T Oski) 113 North Lud
Ankrom James V (Frances) in USAF h 229 Miller Lud RD 1
Ann and Ceil Beauty Shop (Mrs Ann Zilewicz and Mrs Cecile A Sousa) 112 Stony Hill rd NWilb IO PO

ANN'S BEAUTY SHOP

(Mrs Ann L Dunbar) 48 Shaker rd ELong tel LA 5-7600 - See p 60

--Coffee Shop (Antoinette T Provost) 288 Park WSpfd
Annino Evelyn A wid Joseph L h 37 E School WSpfd
--Frank J billiards 102 Bridge WSpfd r 37 E School WSpfd
--John J (Freda A) h 35 E School WSpfd
--Joseph D (Ruth B) foreman SPCo h 81 Queen av WSpfd
--Joseph L Jr (Martha M) plater USA r 747 do
--Mary A wid Samuel h 95 Chestnut WSpfd
--Richard C student r 81 Queen av WSpfd
--Robert S student r 81 Queen av WSpfd
--Robert T heat treater WIDiv r 37 E School WSpfd
--Samuel V Jr mach USA r 95 Chestnut WSpfd
Annone Albert F (Dorothy E) prod clk USA h 135 Grandview av WSpfd
--Joseph D (Anna M) vending mach repr 311 Meadow A h do
--Peter C (Joyce M) clk APO h 21 Meadow A
Ansaldo Mary H 891 Longmeadow Long
Anschutz Emil A (Helen C) baker 800 State Spfd h 83 Roseland av WSpfd
Anshutz Donald E (Elizabeth J) design eng HSDiv h 20 Ruth dr Wilb RD 2
Ansolini Enrico (Mildred) sta eng MBCo h 27 Birch Lud
Antal Francis R (Carol A) in U S Army h 128 Meadow rd Long
Antaya Charles H (Florence A) carp h 31 Day av ELong
--Florence A Mrs slswoman ASCo r 31 Day av ELong
--Joseph W (Rose C) mach P&WADiv h 128 Chestnut E Long
--Joseph W Jr mech Hartford Conn r 128 Chestnut ELong
--Robert P (Irene) rem to Springfield
Anthony Albert P (Dorothy) draftsman SpfdGLCo h 44 Prospect Lud
--Charles C (Roberta A) emp WSPDiv h (3) 52 Bliss W Spfd
--Dorothy Mrs clk MMLInsCo r 44 Prospect Lud
--William W Jr (Jane P) v pres-gen mgr Crompton Knowles Packaging Corp 1000 Suffield A RD 1 h at Glen Ellyn Ill
Anti Anna C Mrs r 24 Spring WSpfd
--Dennis C (Claire M) printer emp 124 Chestnut Lud h 105 Letendre av Lud
--Richard D trk driver NYCRR h 24 Spring WSpfd
--Robert E clk USA r 24 Spring WSpfd
Antico Bruno D (Concetta) emp Westinghouse h 24 Forest rd A
Antienowicz Victor F constrwkr h 90 Alhambra cir N A
--Victor F Mrs (Lorraine) died July 27 1962 age 31
Antil Vivian C asst treas Oxford Tool & Gauge Co Inc 198 Norman WSpfd h at Holyoke
Antique Center The (Mrs Frances L McDonald) 988 Riverdale
Antler Club Inc 562 Suffield A RD 1
Antoine James G (Lorraine W) mach opr GFBCo h 26 Birch Park cir WSpfd
Anton Elena C clk GFBCo Palmer n Circuit av h at Springfield

Real Estate LLOYD M. HOOVER General Insurance
SUBURBAN & COUNTRY HOMES - FARMS - ESTATES
466 MAIN ST., WILBRAHAM, MASS. :: Tel. 596-3452

--Herman M (Veronica G) insp HSDiv h 33 Benedict ter Long
--Joseph F (Ruth E) supv Holyoke h 143 Edgewood av Long
Antonic John (Julia) emp PMachCo h 228 Cady Lud
--Julia Mrs floorwoman Holyoke r 228 Cady Lud
Anwyll James h (16) 32 Parkav ct WSpfd
--James (Martha J) pres Package Printing Co Inc 1702 Riverdale WSpfd h at Holyoke
Anzalotte Frank J (Pasqualina) (Frank's Package Store) 318 Locust Spfd h 132 Tedford dr Long
Anziano Anthony h 18 Mercury ct WSpfd
--Felix C (Rose A) pres-treas Spfd Stamp & Die Co Inc 329 Dwight Spfd h 27 Regent cir Long
--Helen M wid Angelo h 70 High WSpfd
--Leon B student r 27 Regent cir Long
Apolo Barber Shop (Adolph Alves) 341 Winsor Lud
Apone Helen A Mrs tchr 39 Chestnut Lud r 201 Stivens ter Lud
--John A (Helen A) tchr 410 Williams Long h 201 Stivens ter Lud
Apostle Edmund (Phyllis) (Newell's Radio & Television) 374 Park WSpfd h 77 Sherwood av WSpfd
--Gregory E student r 77 Sherwood av WSpfd
Appell Edward L (Shirley) slsman Long Island NY h 164 Manchonis rd NWilb RD 1
Appleby Kenneth W treas A & A Wrecking Co Inc 79 Kelso av WSpfd h at Springfield
--Stanley T (Anna K) pres A & A Wrecking Co Inc 79 Kelso av WSpfd h 39 Greystone av WSpfd
Appleman Albert (Eleanor C) adv agtSpfd and gen mgr Western Massachusetts Flower Show h 64 Clairmont Long
Appleton Julius H (Louise B) lwyr (Allen Yerrall Appleton & Thompson) (1013) 1387 Main Spfd h 77 E Greenwich rd Long
Appliance & Electronic Service Co (Clarence L Washburn) 7 Edgewood av Long
Apps John (Carolyn C) eng HSDiv h 99 Larivee la WSpfd
Apts Eleanor E clk 265 Main A h at Springfield
Arabik Edward (Joanna H) r 39 Meadow Lud
--Stanley J (Mary C) molder 9 Roseland Spfd h 5 Magnolia NWilb RD 1
--Stephen A r 5 Magnolia NWilb RD 1
Arakelian Arthur A (Charlotte A) assembler G&BMfgCo h 187 Heywood av WSpfd
--Gabriel G barber 810 State Spfd r 187 Heywood av WSpfd
--Nancy S beautician F&W r 187 Heywood av WSpfd
--Richard T trk driver 385 Liberty Spfd r 187 Heywood av WSpfd
Arbor Homes of Western Mass (Joseph Dias Jr) 398 East Lud
Arbour Alice R Mrs office sec 833 Columbus av Spfd h 211 Somers rd ELong
--Florence E Mrs clk 838 State Spfd r Clark Lud RD 1
--Roland P (Florence E) cabinetmkr Clark Lud RD 1 h do
Arbuckle Wesley M (Marion P) slsman 576 St James av Spfd h 138 Riverview av Long
Archambault Irene L wid Seraphine h 4 Bettswood rd E Long RD 1
--Lydia D wid Ovide L r 883 Main A
--Vic (Rita R) mason 49 Brainard rd NWilb RD 1 h do
--Yvette C Mrs clk of corp Joseph Chapdelaine Inc 93 Shaker rd ELong h at Belchertown
Archambeau Evelyn D Mrs h 20 E School WSpfd
Archambeault Helene despatcher Leader Chevrolet WSpfd h 5 Colony rd WSpfd
Archible George D (Margaret) trk driver MassTpk h 56 John Lud
Archidiacono Anthony A (Constance T) with Archie Construction Co Inc 462 Central Spfd h 15 Cooley av ELong RD 2
--Enrico (E Lorraine) treas Archie Construction Co Inc 462 Central Spfd h 649 Prospect ELong RD 2
Arciszewski Frank J (Josephine) gauge insp Westinghouse h 323 N Main ELong
Arcobello Frank E (Elsie A) acct AmBCorp h 12 Cambridge Lud
--Igino (Palmira) h 319 Winsor Lud
--Mario D (Anna A) asst treas Valley Bank & Trust Co 1351 Main Spfd h 15 McLean pky Lud
Arcouette Arthur E (Carol A) rte slsman HPH&Sons h 46 Taft FH
--Leila M Mrs cook 241 Park dr Long r do
--Philip C (Leila M) emp 241 Park dr Long r do
--Robert L (Jean A) exterminator 61 Vernon Spfd h 10 Cross A
Ardiff Robert E (Rhoda L) facilities assigner TelCo h 86 Lincoln rd Long
Ardison Gary W (Linda) rem to Winston Salem NC
--Robert J (Elizabeth W) 2d v pres Massachusetts Mutual Life Ins Co 1295 State Spfd h 58 South rd H
--Robert J (Theodora H) asst mgr 135 Memorial av WSpfd h 1574 Memorial av WSpfd
--Samuel W student r 58 South rd H
Ardizoni Alex J (Anna M) supv USRCo h 78 Fairview av WSpfd
--Anna M Mrs clk 135 Memorial av WSpfd r 78 Fairview av WSpfd
--Joseph F (Rose C) mach PM&GCo h 75 Franklin FH
--Joseph P (Catherine D) mach Titeflex Inc Spfd h 35 City View av WSpfd
--Louis (Argia) h 76 Fairview av WSpfd
--Margaret K hairdresser 601 Westfield WSpfd r 28 River A
--Robert A (Muriel N) firefighter WSpfdFD h 14 Albert WSpfd
--Victor J (Julia) h 28 River A
Ardolino Carmino J (Marie J) slsmgr 1006 Memorial av WSpfd h at Springfield
Arduino Beverly E bench wkr 265 Main A h at Springfield
Arel William J (Ida) h (1) 26 Meadow Lud
Aren Charlotte Mrs r 52 Somers rd H
Arenius Alfred A (Marjorie C) ins agt S-MInsCo's h 103 Maple rd Long
--Arthur A (Selma S) h 59 Bliss rd Long
--Arthur M (Helen P) (Arenius Gladioli's Storage) 585 Shaker rd RD2 E Long h 123 Western dr Long
--Gladioli's Storage (Arthur M Arenius) florists 585 Shaker rd RD2 ELong
Ares Marcel E (Ann P) cost estimator Windsor Conn and real est (1-2) 68 Westfield WSpfd h 104 Ridgeway dr FH
Argiro Albert N (Janice A) plumber h 198 Heywood av WSpfd
--Anthony P (Bernadette) trucking 185 Windsor WSpfd h do
--Dominic F (Clelia B) mason h 50 Alpine av ELong RD2
--Dominick (Grace G) emp AmBCorp h 163 Bosworth WSpfd
--James mech 740 Worthington Spfd h 45 Linden av ELong RD2
--James A student r 259 Silver A RD1
--James F laborer Town of WSpfd r 185 Windsor WSpfd
--Joseph F (Rose L) welder Westinghouse h 259 Silver A RD1
--Josephine wid Pietro A h 185 Windsor WSpfd
--Pasquale A h 196 Windsor WSpfd
Arlen Harry (Meverett L) mgr Hartford Conn h 70 Sunset la Long
Arlotta Angelo A (Shirley A) (East Longmeadow Roofing Co) 17 Maynard ELong h do
Armatrout Richard L (Gladys R) carp and painter h 283 Rogers av WSpfd
Armeson Percy H (Gertrude R) sls mgr 21 New Dwight Spfd h 96 Birnie rd Long
Arminio Ciro J (Philomena M) h 2 Decorie dr Wilb RD2
Armitage Donald R elec 35 Kendall Spfd r 39 Gaudreau av Lud
--Harold R (Marjorie P) h 39 Gaudreau av Lud
--Mary wid Thomas W r 81 Mass av Long
Arms Apts Inc The 27-88 Mercury ct WSpfd office 56 do
Armstrong A Edward (Madeline B) purchasing agt CVMfg Co h 36 Thomas dr WSpfd
--Anne E tchr Burlington Vt r 135 Wilder ter ext WSpfd
--Arthur W (Jeannette R) rte slsman 1855 Boston rd N Welb h 2 Addison rd Wilb RD1
--Carol H r 21 Murray pl WSpfd
--Contracting & Supply Co Bradford R Martin mgr 299 Walnut A
--Corp Leonard B Paul pres-treas aluminum windows and doors 1686 Riverdale WSpfd
--David W Jr (Alice L) executive dir Ludlow Boys' Club & Girls Club Inc 12 Chestnut Lud h 663 Stony Hill rd Wilb RD 2
--Edmund h rear 155 Line FH
--Edward H (Nettie V) asst supt WMassElecCo h 43 Memorial dr FH MD 2
--Elroy W (Grace U) paper mkr SPCo h 15 Prince av WSpfd

DE PALMA MOTOR SALES CO. TELEPHONE ST 5-1327
RAMBLER Personally Indorsed USED CARS —::— GENERAL REPAIRING SALES
959 SPRINGFIELD (FEEDING HILLS) AGAWAM SERVICE

--Fritz A (Mary W) h 29 E Circle dr ELong
--G Arthur (Ruby M) (Armstrong Heating) 22 Cleveland FH h do
--George A Jr (Theresa B) steamfitter 22 Cleveland FH h 32 Wilson A
--Heating (G Arthur Armstrong) 22 Cleveland FH
--Hugh F (Mary W) eng MCCo h 26 Robin rd Long
--John A (Nancy R) mech Westinghouse h 24 Bartlett av N Wilb RD 1
--Kenneth A steamfitter r 22 Cleveland FH
--Marshall (Mildred R) custodian 32 Norway Long h 286 Maple ELong
--Nancy R Mrs clk 459 Main Wilb RD 2 r 24 Bartlett av N Wilb RD 1
--Thomas F (Helen) custodian 784 Amostown rd WSpfd and 767 Main WSpfd h 21 Murray pl WSpfd
--Thomas R paper wkr 61 Phelon av WSpfd r 21 Murray pl WSpfd
--Vernon (Marjorie R) office mgr Will h 135 Wilder ter ext WSpfd
--William P (Susan) maint supv 429 Memorial av WSpfd h at Westfield
Arndt Ernest A (Helen P) in USAF h 212 Kendall Lud RD 1
Arnett Robert A (Arlene R) trk driver Chicopee h 52 Letendre av FH
Arno Anthony J supv 74 Park Spfd r 15 Heather rd Long
--Dominick J (Pauline M) shoe repr 976 Main Spfd h 15 Heather rd Long
Arnold Andrew F (Pearl L) retail sls supv HPH&Sons h (4) 725 Suffield A RD1
--Arlene F Mrs clk F&W r 62 Worthen WSpfd
--Arthur A Jr (Frances W) hosp relations rep (325) 130 Maple Spfd h 22 Warren ter Long
--Arthur A 3d student r 22 Warren ter Long
--Bernard J (Arlene F) bread distributor NY h 62 Worthen WSpfd
--Bread Distributors of Western Mass (Frederick L Williams) bakers whol 51 Allston av WSpfd
--Dorothy E Mrs office sec 811 Longmeadow Long r 142 Belleclaire av Long
--Edwin P (Kathleen) (Arnold's Dairy) 556 Spfd FH h 251 North FH
--Ernest S (Irene G) parts clk 95 Liberty Spfd h 229 Miller Lud RD 1
--Fred J (Doris E) supv BInc h 6 Ruth dr Wilb RD1
--Frederick B (Julia L) h 50 Lawnwood av Long
--Hattie M h 45 Maple ter WSpfd
--Henry F (Florence) (Arnold's Dairy) 556 Spfd FH h 546 do
--Henry F (Stella M) brakeman NHRR h 74 Bessbrook FH
--Henry G milk 850 Spfd FH RD1 h do
--Jean student r 74 Bessbrook FH
--John J (Maureen L) rte slsman 850 Spfd FH h 671 do
--Judson W (Elsie M) dir of development 644 Monsanto av IO h 17 Devonshire dr Wilb RD 2
--Kathleen G Mrs priv sec 100 Main A r 251 North FH RD 1
--Margaret E r 850 Spfd FH
--Matthew D (Dorothy E) v pres Hampden Savings Bank 19 Harrison av Spfd h 142 Belleclaire av Long
--Philip B (Frances M) h 556 Spfd FH
--Philip E metallurgist eng HSDiv r 251 North FH RD1
--Philip E (Alice M) foreman USA h 289 North FH
--Raymond G (Ann L) trainman NHRR h 51 Wilson A
--Richard student r 74 Bessbrook FH
--Robert E (Marjorie S) training instr 592 State Spfd h 84 Benedict ter Long
--Roy F (Lena A) product development mgr and dir SPCo Front opp Depot h 2170 Westfield WSpfd
--Sandra J married Raymond Garrett rem to South Hadley Falls
--Warren E (Phyllis M) (Y Texaco Service) 735 Westfield WSpfd h 657 Dewey WSpfd
Arnold's Auto Body Service (Arnold E Bushey) 400 Main WSpfd
--Dairy (Edwin P and Henry F Arnold) 556 Spfd FH
--Meat Specialties Inc Arnold Soodalter pres-treas Mrs Mildred Soodalter clk of corp meats whol 1273 Westfield WSpfd
Aronson Hillard J (Selva) ins rep MMLInsCo h 52 Tecumseh dr Long

--Robert H (Gladys M) (Aronson's) 892 Main Spfd h 532 Laurel Long
--Susan M student r 532 Laurel Long
Arooth George J (Agnes) (Arooth Movers) Lyons Lud RD 1 h do
--Judith A examiner 265 Main A h at Springfield
--Movers (George J Arooth) Lyons Lud RD1
--Peter G (Frances S) carp r 18 Weston N Wilb IOPO
--Salem G r 163 Vadnais cir WSpfd
Arpaio Nicholas C pres DelVecchio & Arpaio Inc 408 Longmeadow Long h at Springfield
Arrington James E (Stella J) in USAF h 162 Cady Lud
Arrowhead Motel (Raymond F and Mrs M Christine Hannigan) 1573 Riverdale WSpfd
Arsenault Carol L clk G&BMfgCo r 27 Lathrop WSpfd
--Corrine A Mrs tchr Agawam Jr High School A r 552 Mountain rd Wilb RD 1
--Doris L Mrs priv sec 333 Park WSpfd r 27 Lathrop WSpfd
--Edward J (Lorraine P) elec emp 581 Columbus av Spfd h 28 Glenn dr Wilb RD2
--Francis R (Patricia A) dental tech (508-510) 1537 Main Spfd h 923 Main Wilb RD 1
--Henry J (Corrine A) assembler HSDiv h 552 Mountain rd Wilb RD 1
Arslanian Philip (Mildred) clk Westover h 143 Michael Lud RD 1
Art Cleaners & Dyers Inc John S Giusto pres Michael Masciotra treas 301 Spfd A
Arthur Dogan H (Jean M) v pres South Hadley Falls h 28 Druid cir Long
--Drug Co Inc Arthur W Gallerani pres Edward D Gallerani treas 55 Spfd A
--Genevieve Mrs rem to Florida
Artin Edward (Dorothy L) associate editor 47 Federal WSpfd h 400 Rogers av WSpfd
Artioli Kenneth A (Gloria M) compositor Spfd Newspapers h 189 Hillcrest av WSpfd
--Robert (Pauline L) meat cutter Thompsonville Conn h 22 Booth Long
Artruc Francis M (Lorraine J) welder CVMfgCo h 185 Skyridge Lud RD 1
Artuso Dominic (Marion T) guard WIDiv h 112 Oak Hill av A
Arvidson Walter B (Sandra J) rem to Wellesley
Asarisi Marion A IBM dept supv 42 Phelon av WSpfd h at Springfield
Aschenbach Henry C (Marion S L) h 157 Kings Hwy WSpfd
--Joseph S L (Georgie L) tchr Spfd School Dept h 93 Kings Hwy WSpfd
Ascioti Victoria M assembler 265 Main A h at Springfield
Aseltine Harold C (Helen B) pres-treas Harold C Aseltine Co Inc 550 Rogers av WSpfd h do
--Harold C Co Inc Harold C Aseltine pres-treas Mrs Helen B Aseltine sec adv agency 550 Rogers av WSpfd
--Helen B Mrs sec Harold C Aseltine Co Inc 550 Rogers av WSpfd r do
--Judith K student r 550 Rogers av Spfd
--Lois H Mrs teller Third Nat Bank of Hampden County WSpfd Branch r 25 Granger pl WSpfd
--Merritt L Jr (Lois H) ins agt 2119 Riverdale WSpfd h 25 Granger pl WSpfd
--Natalie W office sec 26 Central WSpfd r 43 Kings ter WSpfd
--Reed C (Margaret K) pres New England Homestead Co (803) 29 Worthington Spfd h 62 Talcott av WSpfd
--Richard G (Marie L) tchr 425 Piper rd WSpfd h 538 Amostown rd WSpfd
--Robert H (Patricia T) senior eng aid Engineering Dept 136 Park WSpfd h (2A) 71 Colony rd WSpfd
--Ward A h 43 Kings ter WSpfd
Aselton Gordon G Jr (Beatrice M) slsman h 16 Forest N Wilb RD 1
--Thomas W (Joan L) slsman Palmer h 12 Bradlind av N Wilb RD 1
Ash Donald A (Norma L) r 60 Lehigh Lud
--June B wid Robert E clk MMLInsCo h Bondsville rd Lud RD 1
--Robert E died Feb 11 1962 age 51
Ashbrook Robert F far h 1711 Westfield WSpfd

JAMES W. KNIGHT
15 RIVERVIEW ST., SPRINGFIELD 8, MASS. 732-1836
LIFE and HEALTH INSURANCE - INVESTMENTS
BUSINESS AND PERSONAL ESTATE PLANNING
INCOME PROTECTION - PENSIONS - GROUP
PROFIT SHARING - DEFERRED COMPENSATION

KAY VEE REALTY
"THERE IS A PERSONAL TOUCH IN EVERY KV HOME"
GENERAL CONTRACTORS - REAL ESTATE DEVELOPERS - BUILDERS OF HOMES
200 N. MAIN ST. E. LONGMEADOW TELS. RE 3-7851 — LA 5-2279

Ashcraft Ray J (Claudia S F) in USAF h 229 Miller Lud RD 1
Ashe Allen M (Frances T) physician 50 Elm WSpfd h 39 Overlook dr WSpfd
--Evelyn wid John (Wilbramont Kennels) 123 Maynard rd N Wilb RD 1 h do
--Jacqueline T r 2585 Boston rd N Wilb RD 1
--James P (Rose M) policeman WSpfdPD h 1155 Piper rd WSpfd
--John B mgr 886 Main WSpfd h at Springfield
--Joseph (Elizabeth) slsman ASCo h 64 Old Boston rd N Wilb IOPO
--Maureen N married Frederick Burrill rem to Hartford Conn
--Thomas J (Mildred M) investigator NY h 19 Stirling dr Wilb
--Thomas J (Norma L) h 2585 Boston rd N Wilb RD 1
--Thomas J Jr dentist 2789 Boston rd N Wilb RD 1 r 2585 do
Asher George (Laura S) slsman Thompsonville Conn h 351 Wolf Swamp rd Long
--Robert G (Dorothy) foreman MCCo h 119 Manchonis rd N Wilb RD 1
Ashford Mina E assembler 265 Main h at Springfield
Ashlaw Mildred E Mrs r 11 Witheridge FH
Ashley Arthur C (Bertha E) tool crib atdt PMachCo h 69 Cooley A
--Daisy W wid Edmund A r 100 Ridge rd ELong
--David F (Florence V) custodian 2-2d WSpfd h rear 58 Boulevard WSpfd
--F Donald (Carolyn F) supt 270 Main A h 22 Brook ELong
--Henry S h 10 Knollwood dr ELong
--James F (June R) slsman Boston h 31 Meadowlark dr Long
--Lottie B h 216 Lancaster av WSpfd
--Louis A (Elena C) buyer WSPDiv h 42 Herrman WSpfd
--Maurice (Mae B) mfrs rep Spfd h 162 Magnolia cir Long
Ashleyville Cemetery 1340 Riverdale WSpfd
Ashline Eleanor J stitcher 265 Main A h at Springfield
--Horace W (Ruth E) archt McCormick Longmeadow Stone Co Inc ELong h 960 North FH
Ashton Arthur E (Ruth A) model mkr USA h 73 Laroche Lud
--Darrell K tchr 110 Main A h at Springfield
--Edna wid Harry H h 101 Benedict ter Long
--J Philip (Martha G) tool crib atdt AmBCorp h 54 Harwich rd WSpfd
--Lillian Mrs clk HSDiv r (2A) 467 Cold Spring av WSpfd
--Patricia R student r 207 Field rd Long
--Paul M (Ruth B) physician (119) 130 Maple Spfd h 207 Field rd Long
--Peter W (Lillian) aircraft mech Bloomfield Conn h (2A) 467 Cold Spring av WSpfd
--Ronald H (Love M) sheet metal wkr Chicopee h 22 Briarcliff dr FH RD 1
Ashwell Everett (Jean M) steel wkr 268 Shaker rd ELong h 655 N Main ELong
--Florence E tchrTurkey r 630 Center Lud RD 1
--Natalie T Mrs art tchr 39 Chestnut Lud r 630 Center Lud RD 1
--Raymond S (Natalie T) far h 630 Center Lud RD 1

ASHWELL W M

(W Myles Ashwell) well drillers and borers (Artesian) Gould pumps sales and service 105 Somers rd ELong tel LA 5-6226 - See p 46

--W Myles (Ruth A) (W M Ashwell) 105 Somers rd ELong h do
Asinof Moses M r 69 Lynnwood dr Long
--Stanley A (Gertrude D) mgr New Jersey h 163 Englewood rd Long
Askew Ann clk CFalls r 62 Glenwood Lud
--John (Mamie) janitor 174 Brush Hill av WSpfd h at Springfield
--Lloyd G (Tillie A) slsman S Hadley Falls h 78 Barna Lud
--Loyal R (Mary F) builder Will h 62 Glenwood Lud
Aspden Harriet A tchr 100 Main A h at Springfield
Assad Joseph S (Leona E) trucking 1069 N West FH h do
--Leona E Mrs stitcher BInc r 1069 N West FH
--Sarah A wid Charles J h 34 William FH
Asselin Ernest J Jr (Dorilla M) assembler SETCo and (Town Line Pizza Shop) 2 Weston N Wilb IOPO h 30 Newbury Lud
--Roger A (Claudine M) tool mkr USA h 43 Hayes av WSpfd
Associated Engineers Inc Gustave A Krein pres Carlton W Klaiber v pres-gen mgr John H Flaskamper v pres Hilding Edberg sec-treas 1 Silver A RD 1
--Transport Inc (Terminal Office) 429 Memorial av WSpfd and repair dept do

ASSOCIATION OF NORTH AMERICAN DIRECTORY PUBLISHERS

See The Price & Lee Co

Associations-see Associations Clubs and Societies-Classified Directory
Asta-Ferrero Denis M student r 21 George WSpfd
--Duane (Joyce) emp SPCo h 63 Worcester WSpfd
--Pasquale (Merle W) foreman Premoid Products Inc WSpfd h 21 George WSpfd
--Patrick R student r 21 George WSpfd
--Peter J (Waneta K) pharmacist 853 Dwight Spfd h 63 Worcester WSpfd
--Ronald C (Cesarina) rem to Springfield
Astaldi Frank T (Alice M) treas Ken-Mar Tool Inc 168 Elm A and asst treas Experimental & Tool Works Inc 64 Roanoke av WSpfd h 81 Lincoln pk Long
Astifan Charles L (Ann E) slsman h 35 S Park ter A
Atamian Charles (Helen) physician (3d fl) 20 Maple Spfd h 341 Converse Long

Atanus Walter (Jessie M) slsman 675 Memorial av WSpfd h 19 Hamilton cir FH
Atchison Earle S (Thelma A) serviceman 174 Brush Hill av WSpfd h at Indian Orchard
--Frank B (Bethalie C) quality control insp R E Phelon Co Inc ELong h 12 Meadow View rd Wilb RD 1
--Frank J (Yvonne P) h Bungalow Point N Wilb RD 1
--Myron S (Dora E) proofreader Spfd Newspapers h 158 Pine Lawn rd Long
Athas Samuel S (Viola) meter reader SpfdGLCo h 75 Hastings FH
--William Jr (Geane) policeman LongPD h 38 Longwood av Long
--William G (Mary) rte slsman 81 Randall pl Spfd h 915 Birnie av WSpfd

Athertox Arthur (Elizabeth) rem to Hartford Conn
--Henry h 31 Rock A Dundee rd H
--Irene wid John r 55 Ferncroft Long
--Madeline W wid Henry F died Apr 28 1962 age 79
Athey John S (Margaret M) color blender MCCo h 43 Pleasant View Lud
Atkin Larry E (Brenda M) h 66 Pine Lud
Atkins Catharine A M wid Dexter A died July 26 1962 age 89
--Charles H (Raymonde B) utilityman 1071 Page blvd IO h James Lud RD 1
--Elizabeth I wid Carlos A r 12 Vadnais ELong
--George M (Margaret E) pres-treas C E Smith Drug Store Inc 1162 Westfield WSpfd h 110 Ohio av WSpfd
--Robert A treas Yankee States Distributors Inc Belchertown Lud RD 1 h at Springfield
--Robert F (Harriet) pres New England Pole Builders Inc 1102 Belchertown Lud RD 1 h at Springfield
Atkinson Don L pres Valley Sales Company Inc 33 L WSpfd h at Springfield
--Edgar O (Virginia C) v pres Chicopee h 289 Converse Long
--Gerald F elec eng Middletown Conn r 52 Lathrop WSpfd
--Irene G wid Harold W h 52 Lathrop WSpfd
--Malvin R (Helen D) clk MMLInsCo h Belchertown Lud RD 1
--Robert B v pres Eastern States Exposition 1305 Memorial av WSpfd h at Springfield
--Robert B (Lucy B) lwyr (3d fl) 83 State Spfd h 17 Oxford rd Long
--Ronald R (Darlene B) rem to Westfield
--Thomas M (Beatrice A) tool dispenser Westinghouse h 240 Kibbe rd ELong RD 1

ATKINSON
--William R (Marie J) traffic mgr Easthampton h 41 Harwich rd WSpfd
Atlantic Service Station (Russell D Mitchell Jr) 230 Spfd A
Atlas Brass & Aluminum Co Inc Chester J Galaska pres Paul P Galaska treas castings 133 Norman WSpfd
--Glass & Aluminum Co (Roger Gamache) 142 Cady Lud
--Shell Casting Co Inc Chester J Galaska pres Paul S Galaska treas Henry E Sullivan clk of corp 279 Garden A
Atmus Erna D wid Emil B asst treas E B Atmus Co Inc 109 Dwight Spfd r 239 Pease rd ELong RD 2
--Rudolph E (Frances B) pres-treas E B Atmus Co Inc 109 Dwight Spfd h 239 Pease rd ELong RD 2
Ats Miklos T (Marilyn) tchr Wilbraham Academy h 392 Main Wilb RD 2
Attanasio Domenick A (Pauline E) rem to Springfield
Attardi Edward V (Shirley D) engraver AmBCo h 74 Day FH
--Saverio W (Josephine M) foreman 270 Main A h 185 Southwick FH RD 1
Attenasio Domenic (Carmela M) car insp NHRR h 23 Moseley av WSpfd
Attleton Clifford E (Mildred C) (Attleton's Radio Service) 328 Orange Spfd h 440 Wilbraham rd H
--Patricia G clk Valley Bank & Trust Co Spfd r 440 Wilbraham rd H
Atwater Clayton C (June O) adv 372 Pasco rd IO h 79 Elbert rd A
--Harold C (Margaret A) pres Atwater Nurseries Inc 368 South A RD 1 and chairman Board of Appeals 36 Main A h 122 Monroe A
--Harold C Jr (Elizabeth A) treas Atwater Nurseries Inc 368 South A RD 1 h 28 Hamilton cir FH RD 1
--James C (Ruth P) reporter 32 Cypress Spfd h 68 Monroe A
--James C (Virginia D) slsman h 222 Poplar av WSpfd
--Nurseries Inc Harold C Atwater pres Harold C Atwater Jr treas 368 South A RD 1
--Ronald C (Muriel G) (Maple Pharmacy) 18 Maple Spfd (South End Pharmacy) 925 Main Spfd (North End Pharmacy) 1869 Main Spfd h 20 Haskell A
--Ruth P Mrs priv sec 1305 Memorial av WSpfd r 68 Monroe A
Atwell Hicks (Norma C) (Atwell Claim Service) (1005) 95 State Spfd h 44 Birnie rd Long
--J Clifford (Irene J) chemical opr MCCo h 178 Miller Lud
Atwood Alyce C student r 36 Belleclaire av Long
--Edith M clk of corp Sunset Restaurant Inc 2343 Boston rd N Wilb h at Springfield
--Harlan S (Helen S) analyst 97 Dwight Spfd h 956 Longmeadow Long
--Irving H Jr (Harriet F) design eng USA h 33 Vance Long
--Robert F died July 24 1962 age 50
--Robert F Jr student r 36 Belleclaire av Long
--Ruth R wid Robert F h 36 Belleclaire av Long
--Sydney F (Lillian M) h 110 Southwick FH RD 1
Aube Albert L mach opr East Hartford Conn h 79 Mass av Lud
--Lucien A (Marianne) apprentice 26 Ramah cir A h 4 Prince la A
Aubin Clarence C (Irene A) mech 360 Main Spfd h 77 Harwich rd ELong
--Julia I toy wkr MBCo r 77 Harwick rd ELong
--Roland (Diane S) rem to Springfield
Aubrey Leo J (Beatrice A) mach John H Breck Co WSpfd h 19 Moseley av WSpfd
--Mary L wid Louis T r 28 Somers rd H
--Norman E chemist MCCo h (12B) 27 Park av ct WSpfd
--Robert pharmacist 182 Elm WSpfd h at Agawam
--Robert R (Shirley R) pharmacist emp 677 Elm WSpfd h 539 Franklin st ext A RD 1
Auclair Leo J (Eunice M) pressman USEnvCo r 41 Field WSpfd
--Louis (Ella E) foundry wkr 502 Union WSpfd h 15 1st WSpfd
--Raymond M (Doris A) shipper Westfield h 70 Calvin WSpfd
Aucoin Richard C (Beverly M) mach AEInc h 400 Morgan rd WSpfd
Auction Hall (Ralph Gaylord) rear 485 Spfd A
Audet Patricia A Mrs h 105 New Bridge WSpfd
--Raymond R (Barbara C) receiving clk USEnvCo h 99 Wolcott av WSpfd
Audette Adeline M Mrs clk 152 Lyman Spfd h 52 Lewis av WSpfd
--Donald G programmer HSDiv r 52 Lewis av WSpfd
--Dorothy M clk HSDiv r 224 Laurel rd WSpfd
--Ephrain O (Mary L) h 224 Laurel rd WSpfd
Audren Freda R wid Harry A h 2042 Riverdale WSpfd
--George A (Charlotte H) member Hampden Board of Assessors 625 Main H and real est 10 Pleasant ELong and 159 N Monson rd H h do
Auerbach Gabriel I (Gertrude K) dentist (706) 95 State Spfd h 286 Hopkins pl Long
--Milton E (Ruth G) dentist (706) 95 State Spfd h 123 Wheel Meadow dr Long
Auerswald W Howard (Doris O) presEasthampton h 154 Arlington rd Long
Auffrey Lawrence A (Anita A) shift leader 644 Monsanto av IO h 328 West Lud
Auger Margaret S Mrs clk G&BMfgCo h 12 Mulberry A
--Mildred G tchr Spfd h 39 Pleasantview av Long
Augsberger Max C (Sophie) mach HSDiv h 753 Piper rd WSpfd
August Lew (Lew August Cleaners) 611 N Main ELong r inq do
--Lew Cleaners (Lew August) 611 N Main Elong
--Richard A (Mary A) auto parts Westfield h 65 Federal st ext A
Augusti Claude B (Theresa G) printer DMDiv h 45 Fairview av WSpfd
--Daniel V emp Spfd Bronze & Aluminum Co Spfd h 42 Highland av A
--Harry C (Rose V) core mkr Spfd Bronze & Aluminum Co Spfd h 61 Union WSpfd
--Patricia A office sec 740 Worthington Spfd r 42 Highland av A
--Richard A (Theresa R) acct South Hadley Falls h 248 Lancaster av WSpfd
--Ronald C (Theresa) rem to Springfield
--Rose V Mrs drs mkr 395 Dwight Spfd r 61 Union WSpfd
--Theresa R Mrs office sec (206) 353 Dwight Spfd r 248 Lancaster av WSpfd
Augustine Edward T (Leona B) asst v pres WMassElecCo h 134 Craiwell av WSpfd
Augustino Daniel J (Cecilia A) slsman 703 Union WSpfd h 705 do
Augusto Antonio (Rosalina) molder CVMfgCo h 344 Winsor Lud
--Arthur (Gloria C) auto body man 721 Worthington Spfd h 12 Duke Lud
--Hector (Maria D) h 26 Franklin Lud
--Joaquina clk MMLInsCo r 26 Franklin Lud
--Manuel h 22 Cedar Lud
--Manuel Mrs (Joaquina) died Dec 8 1961 age 50
--Mary L clk MMLInsCo r 26 Franklin Lud
--Theresa mach opr Alamac Knitting Mills Inc IO r 26 Franklin Lud
Augustynowicz Boleslaw (Frances) h 563 Piper rd WSpfd
Aukstolis Jo Marie Mrs married Wendel J Gubicza
Auld Malcolm G (Norma M) design eng PMachCo h 239 Manchonis rd ext N Wilb RD 1
Ault John K rem to Japan
Aunchman Lynn F (Elaine E) foreman 174 Brush Hill av WSpfd h at Springfield
Aurnhammer Frederick F mech 227 North Lud r Tilley Lud RD 1
--William McK (Rosamond M) trk driver 470 N Main ELong h Tilley Lud RD 1
Austin Charlotte H Mrs nurse Spfd Hosp r 86 Witheridge FH
--Edward trk driver F&W r 86 Witheridge FH
--Ethel Mrs office sec McKesson & Robbins Inc Spfd r 142 Hampden WSpfd
--James J (Charlotte H) timekpr H-SDiv h 86 Witheridge FH
--John T (Mary R) elec h 22 Merrill rd Wilb RD 2
--Marie A Mrs h 18 Edmund ELong
--Myrtle I wid Clarence E h 9 Michel ELong RD 1

Old Storrowton Tavern
Storrowton Village, West Springfield
OPEN YEAR 'ROUND
OLD FASHIONED FOOD, DRINK and LODGING
DIAL RE 2-4188

SPRINGFIELD'S WANT AD PHONE RE 7-5366
UNION - REPUBLICAN - DAILY NEWS

AUSTIN
--Nye W (Ethel) sta fireman AmBCorp h 142 Hampden WSpfd
--Richard W trk driver F&W r 86 Witheridge FH
--W Harry associate Ramah Realty Co Inc 330 Walnut st ext A h at Monson
--William P (Eileen W) slsman h 54 Howard Lud
Auth Fuels Inc Joseph A Auth pres Gerald L Auth treas Helen E Auth clk of corp 507 N Main ELong
--Gerald L (Ellen W) treas Auth Fuels Inc 507 N Main ELong h at Springfield
--Helen E clk of corp Auth Fuels Inc 507 N Main ELong h at Springfield
--Joseph A (Evelyn M) pres Auth Fuels Inc 507 N Main ELong h 260 Hopkins pl Long
Authier Mabel r 165 Bliss rd Long
Auto Fabric Cleaners (Stuart F Hill) uphostery cleaners 334 Chapin rd H
--Sales (Peter R Shibley) 721 Spfd FH
Automatic Merchandising Corp of New England Leonard J Latshaw mgr vending machs 209 Main A
--Transmission Center (Joseph S Slaimen) 825 Spfd FH
Automobile Distributors Inc Bertram Robinson pres-treas used autos 306 Memorial av WSpfd

AUTOMOBILE SALES COMPANY
incorporated 1914 - Ford motor cars and trucks - sales and service - parts and accessories main office and showroom 95-117 Liberty Spfd tel 737-1101 used car annex at 1608 State Spfd tel RE 4-2251 - See p 49

Auvergne et Cie Inc C Alan Morrison pres Dorothea M Morrison v pres perfume mfrs 165 Shaker rd ELong
Avando Norman (Barbara F) mach opr HSDiv h 9 King av A
Averill Felix J (Shirley J) terminal mgr 1131 Union st ext WSpfd h 51 Colony rd WSpfd
--Helena J r 561 Longmeadow Long
--Kenneth W (Marion A) dispatcher P&WADiv h 561 Longmeadow Long
--Shirley J Mrs legal sec (218) 95 State Spfd r 51 Colony rd WSpfd
--Stanley H (Hazel G) h 78 Farmington av Long
Aversa Alphonse (Theresa) h 41 Merrick WSpfd
--Carmen A (Gladys V) storm window installer 1010 Memorial av WSpfd h 92 Front WSpfd
--Richard C (Carol A) trk driver 138 Leonard A h 14 Ellington A
--Robert A fence builder 1347 Main A r 92 Front WSpfd
Avery Anne L student r 44 Colton pl Long
--Caroll L student r 44 Colton pl Long
--Charles E (Mary Ann) baker GBCo h 44 King A
--Eunice H lecturer h 75 Dover rd Long
--Nile H (Jennie M) prod supt HPH&Sons h 131 Gates av ELong
--Richard H h 166 Mill A RD 1
--Robert H (Edith C) estimator CVMfgCo h 44 Colton pl Long
Avezzie Charles (Margaret J) bus driver 959 Spfd FH and antiques 6 Southwick FH RD 1 h 5 N Westfield FH
--Charles R (Elizabeth M J) assembler Bloomfield Conn h 204 South A
--Louise M Mrs pres Ludlow Air-Tite Aluminum Products Co Inc 285 East Lud r 135 Ray Lud
--William T (Louise M) treas Ludlow Air-Tite Aluminum Products Co Inc 285 East Lud r 135 Ray Lud
Avon Proctor H (Anne F) dir of overseas mfg plastic div MCCo h Vista rd Wilb RD 2
--Proctor H Jr (Ellen) rem to Springfield
Avondo Elizabeth R Mrs clk BInc r 248 High A
--John (Lois R) janitor Agawam Public Schools A h 21 Valley A
--Kenneth P (Elizabeth R) foreman Sewer Dept Town of Agawam h 248 High A
Avonti Alfonso M (Marion L) maintman GBCo h 394 Morgan rd WSpfd
--Camelia Mrs cook 11 Eastern av Spfd r 733 Union WSpfd
--Edward J (Camelia) elec Westinghouse h 733 Union WSpfd
--Michael C (Mary A) tool hardener MDFCo h 322 Morgan rd WSpfd
Avril William P (Gloria L) sls eng Boston h 52 Birch rd Long
Axitois George (Mary N) section head Alamac Knitting Mills Inc IO h 177 Chapin Lud
--Peter (Barbara) trk driver 85 Phelan av WSpfd h 21 Silver WSpfd
Axt Kate R office sec PM&GCo r 69 Morningside dr Long
--Robert C (Rita R) gen mgr G&BMfgCo h 69 Morningside dr Long
--Susan I student r 69 Morningside dr Long
Axtell James C (Judith M) slsman h 33 Clareside dr ELong RD 1
Ayen Emma T wid Louis S h 20 Brittany rd Long
Ayers Gertrude R Mrs clk 263 Alden Spfd r 3 St Joseph dr ELong
--John F (Adeline R) (John F Ayers Electric Co) 17 Royal A h do
--John F Electric Co (John F Ayers) 17 Royal A
--John J (Gertrude R) slsman h 3 St Joseph dr ELong
Aykanian Ardashus A (Angel) research eng MCCo h 880 Stony Hill rd N Wilb RD 1
Ayotte Claude J (Jean E) h 99 Parker A
Ayre Allan A (Mary Lee) tchr 100 Main A h at Springfield

B G M PLATING CO Paul A Patnaude mgr 2 Rowley A

B P S Paints
Springfield Imperial Inc distributors 486 Bridge Springfield tel RE 3-4111 - See foot lines

B & B Barber Shop (Alfred A Bisaillon) 120 Sewall Lud
B & B Market (Robert F Bean) grocers 19 N Main ELong
B & B Tool Finshing Co Inc Robert Stefanik pres 1347 Main A
B & D Motors Inc Mrs Catherine Toomey pres Robert E Toomey Jr v pres Comso Ansara clk used cars 138 Westfield WSpfd
B & W Electronics (Walter S Wood) 414 North Lud
Baatz James C (Jane B) chemist 644 Monsanto av IO h 82 Larwee la WSpfd
Babachicos George C (Ruth S) diemkr CBCo h 134 Beverly Hills (upper) WSpfd
--James C (Capri Motel) 1537 Riverdale WSpfd h at Willimansett
--Ruth S Mrs clk S-MInsCo's r 134 Beverly Hills (upper) WSpfd

Babb Alice W wid Harry R h 62 Warren WSpfd
--Bradford C student r 147 Hillcrest av Long
--Elliott E (Sylvia C) v pres and slsmgr Curtis Universal Joint Co Inc 4 Birnie av Spfd h 147 Hillcrest av Long
--Sylvia C Mrs priv sec R E Phelon Co Inc r 147 Hillcrest av Long
Babbitt Ray W (Diane H) rem to Springfield
Babcock Allen B (Elaine E) territory supv 273 State Spfd h 67 Janet WSpfd
--David C Jr (Hazel E) (Babcock Radio-TV Sales & Service) 178 N Main ELong h 74 Harwich rd ELong
--Eugene E (Gertrude E) r 42 Prospect av WSpfd
--Gertrude L wid Timothy A r 5 Moore A
--Gladys T Mrs h (2D) 775 Spfd FH

--James (Lena) emp PMachCo h 54 Valley A
--James H (Carol A) rem to Westfield
--James W (Ruth C) elec SETCo h 11 Kenneth Lunden dr ELong RD 1
--Kenneth P (Grace T) eng Chicopee h 15 Rogers av WSpfd

BABCOCK RADIO-TV SALES & SERVICE
(David C Babcock Jr) authorized Motorola and Dumont television sales and service radios Hi-Fi black and white TV 178 N Main ELong tel LA 5-6172

--Ronald G (Flora H) h 292 Cady Lud
Babian Leo B (Anna J) (Ludlow School Bus Transportation Co) 110 Mass av Lud and pres-treas Leo's Used Car Exchange Inc 1174 State Spfd h Belchertown Lud RD 1
Babiarz Mary H wid Walter sewing mach opr 33 Morris Spfd r 50 Hopkins pl Long
Babich Walter M (Janet M) sls eng Meriden Conn h 53 Fairway dr Long

H. P. HOOD & SONS
ICE CREAM SALES OFFICE
SUFFIELD STREET, SUFFIELD, MASS.
Tel. RE 3-3155
WHOLESALE AND RETAIL MILK OFFICE
233 MAIN STREET, AGAWAM Tel. RE 3-2167

Babineau Emile A (Charlotte M) tester Westinghouse h 32 Lake dr N Wilb RD 1
--Gary F teller Third National Bank of Hamden County r 57 Lake dr N Wilb RD 1
--Gertrude Mrs h Ridge rd N Wilb
--James V student r 28 Lake dr N Wilb RD 1
--John E (Alice I) mech assembler AEInc h 15 Nokomis rd Wilb
--Paul V (Rita M) h 28 Lake dr N Wilb RD 1
--Paul V Jr (Lorraine) apprentice tool mkr S&WInc h 2800 Boston rd N Wilb RD 1
--Raoul J (Ann) asst supt SpfdGLCo h 329 Somers rd ELong RD 1
--Raymond O (Gladys C) group leader PMachCo h 57 Lake dr N Wilb RD 1
--Richard A student r 32 Lake dr N Wilb RD 1
--Rose A Mrs died Dec 17 1961 age 78
Babson Roger D (Mary G) h 263 Prospect ELong
Babyak Charles clk SpfdPO r 67 School A
Bach Edward A (Deborah) rep 130 Maple Spfd h 488 Main Wilb RD 2
--Edward M (Alice H) mech eng AMBCorp h 107 Belleclaire av Long
Bachand Armand A (Doris T) sls rep Hartford Conn h 56 Lawnwood A
--Evelina wid Charles r 374 Spfd A
--Rene H (Mary) bus mgr School Dept 811 Longmeadow Long h at Springfield
Bachelder Angela Mrs drapery mkr ASCo h 31 Sylvan la FH
Bachiochi Cellerina B wid Bettino r 109 Cooley dr Long
Bachman Lillian M Mrs r 110 Parkview dr FH
Bachmann Guenter W (Malva H) industrial eng S&WInc h 7 Old Orchard rd Wilb RD 2
--Rea Mrs typist 42 Phelon av WSpfd h 115 Witheridge FH
--Robert S (Ann R) acct Holyoke h 13 Park dr WSpfd
Bachta Bertha A wid John r 530 East Lud
--John F (Louise S) dye filer USEnvCo h 49 Royal A
Bachulus Ernestine H wid Matthew J h 33 Tedford dr Long
--Joan H student r 33 Tedford dr Long
--Judith r 33 Tedford dr Long
Bacigalupo Paul F (Bernadette M) eng 273 State Spfd h 118 Yarmouth Long
Backiel Carmella N Mrs electronics wkr HSDiv r 465 Main A
--Stanley F (Carmella N) jig bore opr HSDiv h 465 Main A
Backlund Dorothy E packer 70 Maple ELong h at Springfield
Back-Son Tool & Engineering Co (James W Johnson and Albert C Schonback) 81 Winsor Lud
Backus Alice E office sec TelCo r 5 Cottage N Wilb RD 1
--Charles A (Mary G) maintman HC&PCo h 5 Cottage N Wilb RD 1
--Mary A steno WMassElecCo r 5 Cottage N Wilb RD 1
Baclawski Edward T (Angela) trk driver MCCo h 122 Richmond rd Lud RD 1
--Francis W (Virginia A) research tech USA h Beacon Hill rd WSpfd
--Stanley E (Stella G) slsman Boston h 509 Dewey WSpfd
--Stanley E Jr r 509 Dewey WSpfd
Bacon Carol J married Carter Gibbs rem to Boston
--Donald P tank filler 309 Pasco rd IO h 488 Stony Hill rd N Wilb RD 2
--Elizabeth C wid Ernest L h 492 Stony Hill rd N Wilb RD 2
--Elizabeth M wid Frank B h 70 Longview dr Long
--Flora M tchr 58 Hartford ter Spfd r 70 Longview dr Long
--Fred P (Rose S) part mgr 34 Summer av Spfd h 542 Miller Lud RD 1
--George W (Geraldine T) slsman 718 State Spfd h 28 Woolworth Long
--Gerard R (Lorraine C) die sinker MDFCo h 51 Thompson ELong
--Glenroy H Jr finisher SPCo r 53 Hill WSpfd
--Helen C wid Glenroy H h 53 Hill WSpfd
--Henry W (Elizabeth K) mach NYCRR h 59 Federal av A
--Herbert B (Blanche S) auto mech CFalls h 35 Church Lud RD 1
--Irene H clk Chicopee r 35 Church Lud RD 1
--Maria wid Irving r 45 Hill WSpfd

BACON
--Mary E prin Homer Street School Spfd r 70 Longview dr Long
--Richard D (Joyce P) dept mgr Will h 91 Kenmore dr Long
--Rose S Mrs billing clk MCCo r 542 Miller Lud RD 1
--Sarah B wid Walter h 528 Miller Lud RD 1
--Thelma I asst prin 20 Lydia Spfd r 70 Longview dr Long

Badger Cecil E (Emily M) dist mgr Westinghouse h 322 Parker E Long RD 1
--Jerry A student r 322 Parker E Long RD 1
--Mildred T Mrs clk 1515 State Spfd h 717 River rd A
Badone Alfred B rem to Springfield
--Armand C (Mildred M) letter carrier WSpfd PO h 27 Elm cir WSpfd
--Charles F tchr Great Barrington r 27 Elm cir WSpfd
Baer Albert G (Dorothy S) system supt WMassElecCo h 135 Ohio av WSpfd
--Arnold G (Alta M) (Longmeadow Hardware) 477 Longmeadow av Long h 33 Emerson rd Long
--Clara T wid Gottlieb h 52 York WSpfd
--Edmund C (Longmeadow Hardware) 477 Longmeadow Long r 33 Emerson rd Long
--Edward F (Josephine A) mach opr PM&GCo h 1675 Longmeadow Long
--John A h 56 Bliss rd Long
--Massimo (Aurelia) research scientist MCCo h 49 Eunice dr Long
--Theresa E r 93 Pleasantview av Long
--William G (Viola M) supt park dept and tree warden 735 Longmeadow Long h 34 Meadow rd Long
Baerman Constance M examiner 265 Main A h at Springfield
Baevich Peter (Enid E) mail foreman Spfd PO h 206 Wolcott av WSpfd
--Rose C Mrs stitcher Holyoke r 124 Cherry FH
--Steve (Rose C) laborer NYCRR h 124 Cherry FH
Baez Benigno D (Yvonne D) printer (3d fl) 18 Park Spfd h 243 N Westfield FH
Bagg Edward E (Esther J) guard 79 York Spfd h 24 Greenleaf av WSpfd
--Esther B Mrs priv sec (510) 1421 Main Spfd h 72 Wistaria WSpfd
--Mary S h 194 Main WSpfd
--Rachel A wid Edward O r 232 Great Plains rd WSpfd
--Raymond H (Grace T) h 369 Rogers av WSpfd
--Shirley h 840 Riverdale WSpfd
--Wallace O (Ruth M) elec SETCo h 232 Great Plains rd WSpfd
Baggetta Cosimo (Jennie) guard MDFCo and far 240 Meadow A h do
Baggs Jane C Mrs r 42 Prospect av WSpfd
Bagian Paul (Araxie) (Main Refrigeration Service) 2570 Main Spfd h 63 Exeter WSpfd
Bagienski Walter S (Stephanie C) emp SETCo h 20 Main Wilb RD 2
Baginski Helen r 2 Magnolia N Wilb RD 1
--John (Catherine) h 2 Magnolia N Wilb RD 1
Bagley Florence L wid Albert h Lyons Lud RD 1
--Joseph A (Marguerite A) plant eng Chicopee h 53 Falmouth rd WSpfd
--Mary Mrs waitress ASCo r 1362 Main A
--Walter T (Mary) trk driver Will h 1362 Main A
Bagnall Fay R clk Third Nat Bank of Hampden County Spfd h (31) 1139 Westfield WSpfd
--Frederick (Elizabeth) custodian Birchland Park School h 27 Frankwyn ELong
--Vincent J (Rita A) rem to Winsted Conn
--Vincent J Jr rem to Winsted Conn
Bahlin Hans (Mabel C) h 13 Rankin av ELong
--Paul A (Ruby M) constrwkr 32 Taylor Spfd h 11 Westernview dr ELong
Bahr Robert J (Marguerite A) (Bahr Sales Co) 81 Ellington Long h do
--Sales Co (Robert J Bahr) elec components 81 Ellington Long
Baiardi Allan L (Winifred F) treas Fullam and Company Inc and treas East Elm Corporation 110 Elm W Spfd and treas Dorwin Realty Corp do h 180 Poplar av WSpfd
--Camillo (Teresa) h 114 High A
--Charles E h 8 Ludington ct WSpfd

TENNIS COURTS
ASPHALT
DRIVEWAYS
Thomas P. Ryland Co. Inc.
LANDSCAPE CONTRACTORS
67 JAMES ST. SPRINGFIELD, MASS.
GRADING
PLANTING
MAINTENANCE
PHONE
RE 4-7943

--Quentin F (Jane K) slsman SpfdGLCo h 104 Orchardview NSpfd
--Thomas G (Ann A) prod planner AmBCorp h 127 Hillside av WSpfd
Baier Henry M (Gladys G) electronic and communications specialist SpfdGLCo h 16 Ripley Wilb RD 2
--Hermann W (Minna) buffer Eastern Casket Hardware Co WSpfd h 34 2d WSpfd
Bail Albert H tchr remedial reading 53 Chestnut Lud h at Fairview
Bailans Barbara A clk 265 Main A h at Springfield
Bailey Albert (Viola B) elec h 76 Millbrook dr ELong
--Ann E Mrs (Bus Stop Luncheonette) 257 East Lud r 28 Blue Grass la Lud
--Charles B (Betty A) civil eng WMassElecCo h 71 Florida dr A
--Chauncey D (Effie P) h 43 Alfred cir A
--Dwight C (Lucille) constrwkr and oiler 218 Shoemaker la A RD 1 h 34 Charles A
--Ellen N wid Clarence r 62 Mercury ct WSpfd
--Ernest student r 16 Pease rd ELong RD 1
--Eugene H (Ann E) (Bus Stop Luncheonette) 257 East Lud h 28 Blue Grass la Lud
--Evelyn S Mrs clk SIS r 98 Albert A
--George W (Jessie) r 22 Simpson cir A
--Gerald R (Evelyn S) ins agt (4th fl) 120 Maple Spfd h 98 Albert A
--Helen M tchr 425 Piper rd WSpfd h 62 Mercury ct WSpfd
--Howard R (Nina B) insp HSDiv h 111 Monroe A
--John M (Joyce E) eng USA h (6D) 775 Spfd FH
--Karl C (Evelyn B) sls mgr SETCo h 16 Pease rd ELong RD 1
--Lester V (Ellen M) janitor 48 Pine WSpfd h 27 Larchwood WSpfd
--Linda student r 98 Albert A
--Phyllis C student r 16 Pease rd ELong RD 1
--Ralph B (Mary E) slsman Pure Ice Co Lud h 297 Chapin Lud
--Robert E (Margaret M) firefighter WSpfd FD h 24 Burke av WSpfd
--Robert J (Barbara J) cable splicer TelCo h 29 Millbrook dr ELong
--Sarah A wid John W r 764 Stony Hill rd Wilb RD 1
--Wagner Wayside Furniture Raymond W Broughton mgr 1458 Riverside WSpfd
--William A (Donna S) actuary MMLInsCo and Town Auditor Main H h 84 Chapin rd H
--William J (Mary O) installer and repr Westfield h 102 Greystone av WSpfd
Baillargeon Avis Mrs office clk NEC&PCo r 112 Michael Lud BD 1
--George (Annette) wholesale driver 233 Main A h at Holyoke
--John L (Helen T) development supv 42 Phelon av WSpfd h at Springfield
--Mary J wid Rauol J r 379 Spfd A
--Paul A (Bernice M) dist mgr 135 State Spfd h 90 Bliss WSpfd
--Roger H (Avis) mach opr MCCo h 112 Michael Lud RD 1
Bailleul Robert C (Ethyl C) shipper 181 Taylor Spfd r 58 Brainard rd NWilb RD 1
Baillieul Craig A (Shirley C) method research S-MInsCo's h 48 Rankin av E Long
--Shirley C Mrs lab tech instr Bay Path Jr College r 48 Rankin av ELong
Bailo Victoria wid Paul h 106 Bosworth WSpfd
Baines Donald R (Sophie S) bus opr StRy h 34 Highland av Lud
--Eunice E wid Arthur J h (12) 95 N Westfield FH
--Francis H (Audrey L) (Dunguaire Kennels) 147 Mill rd H h do
--Gilbert C Jr (June) field underwriter 1255 Westfield WSpfd h at Springfield
--Robert A (Doris E) printed circuitsman HSDiv h 33 Woodside dr A
Baird Donald student r 31 Villa Long
--John (Madeline L) slsman J O Young Co Inc Spfd h 31 Villa Long
--Kenneth J (Janet F) slsman h 11 Western dr A
--Margery D librarian Richard Salter Storrs Library Long r 182 North Lud
--Paul R h 182 North Lud

--Terry A student r 11 Western dr A
Baitler Maurice H (Rebekah M) lwyr (Baitler LaCroix and Fuller) (801) 145 State Spfd and clk Tefran Products Inc 30 Eldridge av WSpfd h 7 Shady la Wilb RD 2
--Rebekah M Mrs traffic clk 208 Broadway Spfd r 7 Shady la Wilb RD 2
Baj Bradley E (Esther M) custodian 837 Longmeadow Long and 410 Williams Long h 170 Williams Long
--Robert J (Norma J) slsman 100 Alderman Spfd h 108 Moore A
Bajgier Frank J (Pauline) custodian Phelps School A and Southworth School WSpfd h 980 Piper rd WSpfd
Bajowski Theodore F constrwkr r 169 Conn av WSpfd
--Walter V (Simone Y) letter carrier Spfd PO h 23 Hickory WSpfd
Bak Sophie A M wid Joseph h 75 Stoney Hill rd N Wilb IO PO
--Tadusz (Irene) mach AEInc r 75 Stoney Hill rd N Wilb IOPO
Baker A Davis (Rose M) gen agt 130 State Spfd h 624 Main Wilb RD 1
--Albert A (Phyllis M) mgr 1063 Main Spfd h 37 Mercury ct WSpfd
--Ann M clk 26 Central WSpfd h 931 Memorial av WSpfd
--Bernice A wid Laurence E ins (200) 44 Vernon Spfd h 36 South rd H
--Charles O farmhand r 1278 Main A
--Cora P Mrs mach opr AmBCorp r 16 Hamlet ELong
--Cyrus E (Lillian R) maint foreman 149 Boston av Spfd h 29 Gaudreau av Lud
--David M (Judith A) platform man 429 Memorial av WSpfd h 28 Piper Cross rd WSpfd
--E Randall asst supt SCo r 118 Ashley WSpfd
--Edmond (Doris) painter h (12) 822 Main WSpfd
--Eldred J (Alice M) mach opr USA r 931 Memorial av WSpfd
--Elizabeth R h 109 Benedict ter Long
--Eugene Z (Judith) slsman 1063 Main Spfd h 82 Tecumseh dr Long
--Florence Mrs treas City Line Package Store Inc 671 N Main ELong r 62 Woodav ELong
--Florence E Mrs h 793 River rd A
--George A (Otella D) emp S&WInc h 9 Elm cir Wilb RD 2
--Gerard P (Shirley A) slsman 1273 Westfield WSpfd h 52 Grimard Lud
--H Edward (Elizabeth P) real est 1183 Tinkham rd Wilb RD 1 h do
--Harold E (M Shirley) insp U S Govt h 51 Vadnais A RD 1
--Harold M (Ivy W) constrwkr h 69 Sprague WSpfd
--Harvey Jr (Merrilyn) in USAF r 191 West Lud
--Hazel D wid R Kinglsey h 189 Rugby rd Long
--Helen I wid Frederick M housewkr h 23 Piper rd WSpfd
--Henry H (Ruby K) tchr 100 Main A r inq do
--Herbert M (Dorothy R) maintman 1139 Riverdale WSpfd h 1669 Westfield WSpfd
--Ivy W Mrs asst mgr 1454 Main Spfd r 69 Sprague WSpfd
--John E (Margaret E) mach opr MDFCo h 56 Garden WSpfd
--Joseph M (Eileen M) physician 78 Maple Spfd h 173 Ellington rd Long
--Joseph M Jr student r 173 Ellington rd Long
--Lempi H wid Robert J h 10 Hunting la Wilb RD 2
--Luther H (Grace V) draftsman G&BMfgCo h 61 Chestnut WSpfd
--Margaret E Mrs clk 429 Memorial av WSpfd r 56 Garden WSpfd
--Margaret M wid Cornelius r 78 Bayne ELong
--Nora wid Herbert A h 27 Sprague WSpfd
--O Delos (Beatrice M) mach opr Titeflex Inc Spfd h 1278 Main A
--Paul O (Dorothy G) in U S Navy r 339 Mass av WSpfd
--Ralph S r 59 S Westfield FH
--Raymond E (Cora P) maintman USRCo h 16 Hamlet ELong
--Raymond M (Ann) slsman h 387 Three Rivers rd N Wilb PO Palmer
--Rebecca J wid Clarence r 216 Southwick FH RD 1
--Robert G (Shirley J) custodian 180 Maple ELong h 12 Hamlet ELong
--Robert L (Isabel M) foreman SETCo h 9 Cosgrove ELong

COOK BUILDERS' SUPPLY CO.
850 MEMORIAL AVE. WEST SPRINGFIELD
"EVERYTHING FOR THE MASON" TEL 732-3193
FACE BRICK INSULATION RICHMOND SNAP TYS
CINDER BLOCK STEEL WINDOWS REINFORCING WIRE
SEWER PIPE SLATE FLAGGING INCINERATORS
REFRACTORIES FIREPLACE EQUIP. CAULKING & MASTICS

--Robert L (Kathleen T) mech Chicopee r 20 Exeter WSpfd
--Robert L (Mary E) marketing asst-sls promotor G&B MfgCo Union at Cold Spring av WSpfd h at Chicopee Falls
--Robert W (Rosemary) asst mortgagemgr Spfd Five Cents Savings Bank h 71 Fairview ELong
--Ronald E (Mae O) asst watch eng 174 Brush Hill av WSpfd r at Southwick
--Russell E (Helen C) trk driver A Water Works Dept h 116 Adams A RD 1
--Ruth C wid Edward R h 118 Ashley WSpfd
--Samuel (Florence) pres-sec City Line Package Store Inc 671 N Main ELong h 62 Wood av ELong
--Samuel (Pauline A) warehouseman GBCo h 51 Russell WSpfd
--Shirley J Mrs cafeteria mgr 50 Hanward Hill ELong r 12 Hamlet ELong
--Shirley M Mrs teller Valley Bank & Trust Co Spfd r 51 Vadnais A RD 1
--Stephen F (Vivian R) carp h 424 Soule rd Wilb RD 1
--Sylvia L office clk 26 Central WSpfd h at Springfield
--Timothy (Kathleen G) mach opr GFBCo h 45 Althea WSpfd
--Victor (Evelyn G) pres and treas Interstate Cigarette Service 238 Dwight Spfd h 299 Bliss rd Long
--Yolanda R Mrs typist Spfd Safe Deposit & Trust Co h 1704 Main A
Bal Eugene (Viola B) supv Chicopee and member Registrars of Voters 34 Chestnut Lud h 54 Mero Lud
--Walter J (Sophie G) supv Chicopee h 24 Chapin cir Lud
Balbina Fernando (Mary) mach opr CVMfgCo h 25 Franklin Lud
Balboni Adolphus R emp rear 25 King A h 30 Spring A
--Antonio (Frances P) h 60 Rhodes av FH
--Antonio (Mary) h 48 Highland av A
--Carlo A (Rose J) (Carlo Balboni & Sons) rear 25 King A h 25 do
--Carlo & Sons (Carlo A Balboni) bakers rear 25 King A
--Celina wid Frank h 54 Russell WSpfd
--Ermilenda wid Vincent r 539 Kings hwy WSpfd
--Fernando J (Anna F) h 32 King A
--Florence T r 54 Russell WSpfd
--George L (Alita L) shipper Cromwell Mills Inc IO h 194 Hubbard Lud
--Geraldine emp rear 25 King A r 30 Spring A
--Harold R (Germaine L) mach Titeflex Inc Spfd h 88 New Bridge WSpfd
--John C (Gertrude C) (General Glass Co) 338 Chestnut Spfd h 713 Stony Hill rd NWilb RD 2
--Kenneth in U S Army r 25 King A
--Leo L (Victoria A) mech 87 Albany Spfd h 14 Reed A
--Louis A (Mary K) (LAB Sings) 49 Homer FH h do
--Louise clk 135 Memorial av WSpfd r 48 Highland av A
--Mary wid Albert h 40 Sprague WSpfd
--Olindo (Linda T) h 88 New Bridge WSpfd
--Raymond L student r 49 Homer FH
--Renzo (Celia) mech Bradley Field Conn h 14 Highland av A
--Rita M emp rear 25 King A r 30 Spring A
--Ronald C rteman rear 25 King A and member A Planning Board 36 Main A r 25 King A
--Walter A (Rose A) v pres State Dental Laboratories Inc (321) 1618 Main Spfd h 188 Walnut A
--William J (Josephine) loader Bradley Field Conn h 32 King A
--Zita L wid John rem to Springfield
Balch Elizabeth wid Shepard J r 23 Day WSpfd
--Richard S (Ellen W) supv VNInc h 20 Lee ELong RD 1
Baldanchini Carlo (Josephine) h 219 New Bridge WSpfd
BalderelliCaesar (Dominica T) h 67 Maple A
--Enrico C (Sharon M) h 178 High A
Baldiga Alec (Edith F) trk driver h 184 Leonard A RD 1
Balding Donald L (Fern M) firefighter WSpfd FD h 67 Lathrop WSpfd
Baldrate Rene R (Rhoda A) toll collector State and treas Ludlow Paint & Wallpaper Co 27 East Lud h 24 Lazarz Lud
Baldrati Dita wid Oscar h 180 Winsor Lud
Baldwin Christine wid Harold W tchr 11 Eastern av Spfd h 239 Prospect ELong
--Edward H dentist (506) 293 Bridge Spfd h 724 Main A

--Elizabeth N Mrs rem to Illinois
--Ethel A wid Robert J r 31 Simpson cir A
--Gertrude E cafeteriawkr 588 Longmeadow Long h at Springfield
--Harold W student r 239 Prospect ELong
--Joanne married Eric T Lepow rem to Stamford Conn
--John F bdg contr 51 Mountain rd N Wilb RD 1 h do
--John H student r 280 Burbank rd Long
--Joseph (Marie A) pediatrician 78 Maple Spfd h 83 Mountain rd N Wilb RD 1
--Joseph L (Catherine) carp's helper r 32 Riverdale WSpfd
--Marguerite S Mrs h 24 Bernie rd Long
--Robert F (Alice M) trk driver 350 Main A h 39 Colton av WSpfd
--Roger C (Rosemary) rem to Maryland
--Ruby S wid John F r 51 Mountain rd N Wilb RD 1

BALDWIN-SIMONS & CAMPBELL INC

- Fred M Campbell - pres - Richard L F Simons - CPCU - v pres - Robert A Baldwin Jr - treas - Edmund R Jenks - asst v pres - general insurance (200-202) Security Bdg 44 Vernon Springfield tel 739-1177

--Willard H (Harriet J) slsman Boston h 280 Burbank rd Long

--William V (Helena M) h 7 Maple N Wilb
Baldyga Frederick J (Beverly M) test opr HSDiv h 2523 Boston rd N Wilb RD 1
--Joseph (Helen) foreman Westfield h 3100 Boston rd N Wilb RD 1
Bale Louis J (Julia R) tchr 100 Main A h at Springfield
Balegno Joseph (Albina) h 344 Stoney Hill rd N Wilb RD 2
Bales Firestone Shell Service Station (Louis J Bales) 18-20 Spfd A
--Louis J (Julia) (Bales Firestone Shell Service Station) 18 Spfd A h at Springfield
Balestri Claude J (Margaret L) (Memo Coffee Shop) 1330 Memorial av WSpfd and pres (Colonial Cafe Inc) 1342 do h 205 Boulevard WSpfd
--George L sec-treas Colonial Cafe Inc 1342 Memorial av WSpfd h 13 Exposition ter WSpfd
Balin Charles F (Eileen F) safety officer WS PD Town Hall WSpfd h 546 King's hwy WSpfd
--Elizabeth F wid Joseph F h 36 Elmwood av WSpfd
Balise James E (Viola M) treas-gen mgr Balise Motor Sales Co 603 Columbus av Spfd h 24 Wendover rd Long
--Mary Z Mrs mgr 2033 Boston rd N Wilb RD 1 r 27 Decorie dr Welb RD 2
--Paul E (Rosealma B) pres Balise Motor Sales Co 603 Columbus av Spfd h 37 Chatham rd Long
--Paul L (Ruth P) slsman 603 Columbus av Spfd h 74 Whitmun rd Long
--Shirley clk 603 Columbus av Spfd r 37 Chatham rd Long

Ball Donald J student r 34 City View av WSpfd
--Earl H (Margaret) watch repr Holyoke h 123 Jensen cir WSpfd
--Emil C foreman WSPDiv r 34 City View av WSpfd
--Frank A Jr (Joan N) tchr 53 Elliot Spfd h 456 Holyoke Lud
--Frank J (Adelaide I) eng MCCo h 20 Decorie dr Wilb RD 2
--John (Katherine L) foreman G&BMfgCo h 34 City View av WSpfd
--Joseph F mach opr AmBCorp r 34 City View av WSpfd
--Joyce M Mrs tchr A public schools r 31 Locust WSpfd
--Peter P (Jennie W) supplyroomwkr Westinghouse h 30 City View av WSpfd
--Peter P Jr (Joyce M) tchr Agawam High School A h 31 Locust WSpfd
--Richard E student r 30 City View av WSpfd
--Robert R (Louise C) mail handler NYCRR h 178 Heywood av WSpfd
--Roger tchr 837 Longmeadow Long h at Springfield
--Ruth V wid Frederick W h 86 Fairview av WSpfd
Balland Lawrence (Stephanie A) stagehand h 1608 Westfield WSpfd
--Stephanie A Mrs typist GFBCo r 1608 Westfield WSpfd

FRANK SMITH ROAD
BUD MERRILL
COMPLETE EXCAVATING CONTRACTOR
LONGMEADOW, MASS.
TELEPHONE ST 3-6984

Ballard Alden C (Esther C) slsman 95 Taylor Spfd h 170 Adams A RD 1
--Robert L (Dorothy M) eng HSDiv h 50 Riverdale WSpfd
--Theodore L (Madelyn E) stock slsman (504) 1387 Main Spfd h 271 North rd H
Ballatore Assunta wid Bennett died Apr 15 1962 age 67
Ballou Charles E(Margaret) far 211 South rd H r do
--Florence M wid Frank P h 211 South rd H
--Ralph C (Josephine C) mgr Palmer h 71 Spfd Wilb RD 2
--Walter W (Walt's Texaco) 563 Riverdale WSpfd h at Springfield
Balogh Ernest G (Myrtle F) mgr Titeflex Inc Spfd h 743 Stoney Hill rd Wilb RD 1
Balser Irene J Mrs clk 522 Main H r 142 Ames rd H
--John P (Loretta) trk driver h 172 Ames rd H
--Judith student r 172 Ames rd H
--Loretta Mrs office sec Federal Land Bank of Spfd r 172 Ames rd H
--Raymond (Irene J) spooler Palmer h 142 Ames rd H
--Thomas J (Jean P) rte slsman HPH&Sons h 89 Gerrard av ELong
Balsewicz Hasmig G Mrs tchr Agawam High School r 1177 Main A
--Wallace T (Hasmig G) h 1177 Main A
Balson William J (Jacqueline K) asst watch eng 174 Brush Hill av WSpfd h at Springfield
Baltazar Pedro G (Laurinda A) mach opr Chicopee h 16 Bristol Lud
Baltazer Diago (Patricia) (Ludlow Peat Humus) 450 North Lud h do
Balthaser Harry H (Ruth T) pres Fome-Cor Corp 812 Monsanto av IO h 19 Allen rd Long
--Steven T student r 19 Allen rd Long
Balthazar George H (Irene C) mach opr AmBCorp h 80 Brookline av FH
--Richard G emp BInc r 80 Brookline av FH
Baltsois Beulah Mrs office clk G&BMfgCo r 136 Parker ELong RD 1
--James (Beulah) watch repr emp 1690 Main Spfd h 137 Parker ELong RD 1
Balukonis John T (Emma G) plumber 45 StJoseph dr ELong h do
Balut William J (Kathe V) gaugechecker USA h 228 Shaker rd ELong
Balwanz Rayne L (Ann J) in USAF h 140 Clover rd Lud RD 1
Bambino Janet rem to LI N Y
Bamford Claire Mrs tchr Palmer r 229 Miller Lud RD 1
--Donald C (Claire) tchr Minnechaug Regional High School Wilb h 229 Miller Lud RD 1
Bampos Irene B Mrs sec Mr Paul's Beauty Salon Inc 290 Park WSpfd h Beverly Hills (Upper) WSpfd
--James C Jr (Phyllis M) prin Main Street School WSpfd h 93 Barrie rd ELong
--Paul J (Irene B) pres and treas Mr Paul's Beauty Salon Inc 290 Park WSpfd h 78 Beverly Hills (Upper) WSpfd
Banach Stanislaw (Mary) r 1995 Riverdale WSpfd
Banas Edmund (Celia M) treas Banas Sand & Gravel Co Inc 246 Fuller Lud h 15 John Lud
--Henry (Beverly A) clk of corp Banas Sand & Gravel Co Inc 246 Fuller Lud h 680 Chapin Lud
--John Jr (Patricia I) trk driver 268 Fuller Lud h 96 Prokop av Lud
--Joseph (Sophie) (Ludlow Concrete Service) 329 Holyoke Lud h do
--Joseph A (Eva) cafe mgr 549 Main Spfd h 36 Hampshire Lud
--Joseph J Jr (Joan C) trk driver 329 Holyoke Lud h 55 Mass av Lud
--Ralph S (Joanne A) trk driver 329 Holyoke Lud h 56 Guertin av Lud
--Sand & Gravel Co Inc Sylvester Banas pres Henry Banas clk of corp Edmund Banas treas 246 Fuller Lud
--Sylvester (Jenny M) pres Banas Sand & Gravel Co Inc 246 Fuller Lud h 166 do
--Thaddeus I (Stella M) mach opr Westfield h 31 Weston N Wilb IOPO
Bandoski Alexander Jr (Emma C) piper MCCo h 438 Main H
--Bolac J (June) welder 124 Switzer av Spfd h 225 Mountain rd H
--Byron in U S Marines r 225 Mountain rd H
--Frances student r 73 Glendale rd H
--Olive M Mrs office sec G&BMfgCo Union at Cold Spring av WSpfd h at Westfield

--Roger (Julia F) painter 73 Glendale rd H h do
--Stanley J (Olive M) mgr G&BMfgCo Union at Cold Spring av WSpfd h at Westfield
Banister Sadie E wid William D h 84 Bliss rd Long
--William D died Mar 25 1962 age 78
Banks James R (Mary L) rem to Germany

BANNER ROOFING & SIDING CO

(Ralph E Butler) roofing siding gutters eave troughs carpentry work and painting 53 N Main ELong tel LA 5-7378

Bannick Alfred A (West Springfield Monument Co) 308 Park WSpfd h at Springfield
--Paul A (Joyce) gen mgr 308 Park WSpfd h at Springfield
Banning James R (Marjorie D) mach 311 Shaker rd ELong h 3 Shawmut ELong
Bannister Leo J yardman NYCRR h rear 1162 Riverdale WSpfd

BANNON JOHN J CO

(John J Bannon and J Leonard Bannon) marble slate tile and terrazzo contractors 357 Albany Springfield tel RE 2-9821 - See p 93

Bantis John F (Rose E) stock broker emp (204) 1562 Main Spfd h 51 Ray Lud
Banville Roland A (Jeannette M) experimental wkr AmB Corp h 185 North FH
--Roland J r 185 North FH RD 1
Baptiste Joseph P (Judith A) foreman Chicopee h 116 Cayenne WSpfd
Bara Donald R (Mary O) meter reader Spfd GLCo h 64 Irving WSpfd
--Joseph J (Adeline J) car insp NYCRR h 17 Sprague WSpfd
--Muriel E Mrs office sec 70 Maple ELong h at Hazardville
Baranowsky Jean A key punch opr WMassElecCo h 120 Hillcrest av WSpfd
Baravalle Craig E student r 1557 Westfield WSpfd
--Wilbur W (Marjorie I) auto dlr CFalls h 1557 Westfield WSpfd
Barbarini Claire A IBM opr 1351 Main Spfd r 31 Russell WSpfd
--Clemente h 31 Russell WSpfd
--Edward F maintman 376 Birnie av Spfd r 31 Russell WSpfd
--Esther A clk PM&GCo r 31 Russell WSpfd
--Teresio C (Mary T) rte slsman New Britain Conn h 31 Russell WSpfd
Barbarise Angela M wid Thomas A r 54 Federal ext A
Barbaro Frank J (Arial M) state trooper h 7 Mountain View N Wilb RD 1
Barbato Antonio farmhand r 105 Rowley A
--Joseph P (Rose P) far 49 Carmen av FH h do
--Theresa R mach opr 265 Main A r 49 Carmen av A
Barbeau Albert J (Al's Auto Wrecking) 36 Allen ct H h do
--Cecile F wid William J h 53 Wilder ter
--Joyce E tchr U S Govt r 53 Wilder ter WSpfd
--William J Jr (Sandra A) acct MMLInsCo h 56 Colony rd WSpfd
Barber Alfred W (Susan S) rem to Fort Lauderdale Fla
--Donald R (Madalene K) gen mgr 88 Front IO h 34 Primrose dr Long
--Earl W grinder PM&GCo r 11 Harvey Johnson dr A
--Ernest A (Judith) r 420 North Lud
--Irene F wid George D clk MMLInsCo h 20 Hanward Hill ELong
--Maude wid Arthur r 487 Converse Long
--Stella wid John r 46 High ELong
--Warren H (Barbara A) serviceman Moran Mfg Co h 46 Boulevard WSpfd
Barberi David V rubberwkr CFalls r 54 New Bridge WSpfd
--Guido M (Rose L) mach GFBCo h 54 New Bridge WSpfd
Barbero Emile S (Nancy M) cutter BInc h 668 Cooper A
--Frank (Clara) cutter 265 Main A h at Springfield
--Mary wid Joseph h 21 King A
--Sam (Maria) helper Chicopee h 7 Forest N Wilb RD 1

Barbieri Attilio I (Josephine) h 96 Moore A
--Giovanni janitor 33 Highland av A r 96 Moore A
--Joseph (Rosemarie) trk driver 55 Ramah cir A h 29 Editha av A
--Mary wid Tiziana F h 37 Church A

POND INSURANCE AGENCY
COMPLETE INSURANCE SERVICE
792 MAIN ST., AGAWAM, MASS.
POND REAL ESTATE AGENCY
RESIDENTIAL – COMMERCIAL
TELEPHONE STate 8-7393
"Friendly, Dependable Service"

BARBIERI
--N Thomas (Augusta L) clk Suffield Conn h 233 Leonard A RD 1
--Pauline V priv sec 70 Leete Spfd r 37 Church A
--Raymond M (Stella F) emp 655 Monsanto av IO h 37 Church A
--Tiziana F died Dec 5 1961 age 66
Barbour Francis V elec h 138 Stoney Hill rd H
--Walter R (Margaret E) trk driver 1071 Dwight Spfd h 94 Sessions dr H
Barch Daniel J (Marie M) supv MCCo h 100 Sroka la Lud RD 1
Barci Jane M supv Westfield h 33 Channel dr A
Barclay William M Jr (Nancy A) slsman h 7 Converse cir ELong
Barcomb Charles A (Clara D) mach 16 Baldwin E Long h 66 Hampden WSpfd
--Claire A clk 167½ State Spfd r 66 Hampden WSpfd
--Dora r 48 Ray Lud
--Frances R married Ronald Clark
--Jacob J (Patricia A) laborer emp Town of WSpfd h 751 Union WSpfd
--Richard A (Geraldine R) assembler Wallace Mfg Co WSpfd h 20 Cottage WSpfd
Barczynski John S maintman Holyoke h Lyons Lud RD 1
--Magdalena N wid Peter r Lyons Lud RD 1
Bardach Lloyd S (Dorothy J) lwyr (21) 1214 Main Spfd h 35 Plymouth rd Long
Barden C Leonard (Florence E) prod mgr DMDiv h 84 Hillside dr ELong
--Charles A r 11 Barden A
--Claire M insp S&WInc r 11 Barden A
--David C plasterer h (8C) 775 Spfd FH
--Edwin S (Gladys L) polisher Westfield h 80 Carr av A
--George r 200 Maple A
--George A (Mary J) h 81 High A
--Lois C wid Charles A h 11 Barden A
--Marshall E (Dorothea G) asst foreman S&WInc r 36 Grove av ELong RD 2
--Meta J student r 80 Carr av A
--Minnie A h 1231 Main A
--Sue E student r 84 Hillside dr ELong
Bardier Alfred L (Albertine) h (104A) LeeLang ter WSpfd
--Alfred L Jr (Beryl N) papermkr SPCo h 21 Lyman WSpfd
Bardsley Alan (Phyllis R) diesinker Suffield Conn h 91 Hillside av WSpfd
--Harold W clk 161 State Spfd r 91 Hillside av WSpfd
--Joyce C r 91 Hillside av WSpfd
--Philip D trk driver 1688 Main A r 91 Hillside av WSpfd

Bardwell Frederick L (Barbara J) plastic mfr Chicopee h 37 Alderbrook la WSpfd
--Frederick L Jr electronic tech Foxboro r 37 Alderbrook la WSpfd
--Harry P (Mary K) stock mgr Meriden Conn h 357 Miami WSpfd
--Margaret rem to Astatula Fla
--Mildred L wid Edgar A h 134 Southworth WSpfd
--Richard P (Sandra S) auditor S-MInsCo's h 115 Wolcott av WSpfd
--William M member A Board of Assessors Town Hall r 109 S Park ter A
Bardzik Joseph J (Henrietta L) chief eng 1400 State Spfd h 23 Bruuer av Wilb RD 2
--Peter J (Justine) rem to Pittsfield
Barend Fred h 52 N Main ELong
Barger Kenneth H (Ruth M) slsman Georgia h 63 Crestview cir Long
--Samuel A factory rep Buffalo N Y h 169 Cooley dr Long
--Samuel A Mrs (Ida T) died May 11 1962 age 61
Barhydt Mary E service record clk 174 Brush Hill av WSpfd h at Springfield
Baribault John J (Noreen P) slsman 268 Park WSpfd h at Southwick
Baribeau Helen C Mrs office sec 276 Bridge Spfd r 83 Allen H
Barker Beatrice M Mrs treas Barker Chemical Co A cor Circuit av WSpfd r 209 Elm A
--Charles B (Frances E) asst tester P&WADiv h 58 Southwick FH RD 1
--Chemical Co Ralph L Barker pres Mrs Beatrice M Barker treas A cor Circuit av WSpfd
--Chester A (Hattie D) h 17 Laurel rd WSpfd

BARKER
--Franklin W (Laura E) civil eng City of Spfd h 504 Fuller Lud
--Lawrence E (Olga M) custodian 201 Park av WSpfd h 48 Heywood av WSpfd
--Maud L wid Walter r 44 Meadowbrook la H
--Ralph L (Beatrice M) pres Barker Chemical Co A cor Circuit av WSpfd h 209 Elm A
--Ralph L Jr (Helen C) chemical distributor Barker Chemical Co WSpfd h 57 Woodward rd WSpfd
--Robert C student r 49 Captain rd Long
--Robert S (Blanche M) insp USA h 271 Somers rd ELong RD 1
--Robert S Jr student r 271 Somers rd ELong RD 1
--Thomas L (Barbara C) appraiser 310 State Spfd h 49 Captain rd Long
--William C (Marcia A) brakeman B&M h 35 Mountainview A RD 1

Barkett Edward J (Louise) (White Hut) 280 Memorial av WSpfd h at Springfield
--Glass Co (Kenneth P Barkett) 131 Bliss WSpfd
--Joseph P (Mary P) rem to Springfield
--Kathryn R bank teller Third Nat Bank of Hampden City 85 Elm WSpfd h at Springfield
--Kenneth P (Lorraine P) (Barkett Glass Co) 131 Bliss W Spfd h 5 Bell A
--Rose J waitress 280 Memorial av WSpfd h 138 Chestnut WSpfd
Barkhuff Christina M Mrs h 50 Porter rd ELong

Barkman David R (Helen M) eng PMachCo h 73 Nevins av Long
--Edna E wid Henry r 53 Nevins av Long
--John G policeman LPD 34 Williams Long r 53 Nevins av Long
Barkyoumb Wellington F (Lillian A) constrwkr h 361 Spfd A
Barlow Albert D (Lillian J) clk G&BMfgCo h 15 Bowers WSpfd
--Anne N Mrs clk Palmer r 9 Delmor cir Welb RD 2
--Beverly A married John Coulter rem to Pittsfield
--Clyde F (Anne N) supt Palmer h 9 Delmor cir Wilb RD 2
--David W (Marjorie I) h 51 S Boulevard WSpfd
--John (Claire) tchr 1015 Wilbraham rd Spfd h 530 East Lud
--Kate C wid Arthur h 77 Sunnyslope av A
--Phillip A (Theresa M) tool and diemkr G&BMfgCo WSpfd h 969 Shoemaker la FH
--Richard A (Paulette M) station control tech 174 Brush Hill av WSpfd h at Springfield
--Walter W (Sarah E) trainer Spfd Hockey Assn WSpfd h 55 Boulevard WSpfd
Barn The (Nathan Hirschhaut) furniture 244 N Main ELong
Barna Anthony (Helen A) mach PMachCo h 1223 Stoney Hill rd Wilb RD 1
--John carp 65 Glenwood Lud r do
--Mary office sec CFalls r 65 Glenwood Lud
--Mary wid Ores h 65 Glenwood Lud
--Mitchell (Irene M) bdg contr 59 Glenwood Lud h do
--Stephania r 908 Plumley Lud
Barnabe Maude R sorter SPCo h 2284 Westfield WSpfd
Barnack Anthony J (Genevieve A) slsman h 29 Fairview av WSpfd
--Gloria N clk Third Nat Bank of Hampden County r 29 Fairview av WSpfd
--Henry C (Norma J) (Barnack Roofing Co) 1142 Riverdale WSpfd h 126 Craiwell av WSpfd
--Richard A clk 1785 Page blvd Spfd r 29 Fairview av WSpfd
--Roofing Co (Henry C Barnack) 1142 Riverdale W Spfd
--William M (Adeline S) h 1526 Westfield WSpfd
--William T (Mary H) policeman WSpfd PD h 96 Pierce WSpfd
Barnagien Gregory (Grace) (Greg's Barber Shop) 1033½ State Spfd h 13 Belli dr Wilb RD 1
Barnard Cora E Mrs LPN Westfield h (G) 1139 Westfield WSpfd
--Diane C married Richard A Giordano
--Gary M (Fanny G) h (3) 113 North Lud
--George A (Rose) works mgr 70 Maple ELong h 209 Mapleshade av ELong

H. CLAUDE BUELL ASSOCIATES
H. CLAUDE BUELL
QUALITY CONTROL CONSULTANTS
71 LIBERTY STREET • TEL. RE 6-5122 • FEEDING HILLS, MASS.

--Ralph S (Millicent L) eng WMassElecCo h 44 Ridgeway dr FH
--Theodore (Helen) eng Westover h 19 Stoney Hill rd N Wilb IO PO
--William M died Jan 9 1962 age 74
Barnes Alice J Mrs tchr Holyoke and drsmkr 56 Wayside av WSpfd r do
--Annmarie office sec AEInc r 377 Spfd A
--Blanche V Mrs clk 270 Main A h (4A) 775 Spfd FH
--Charles N (Elizabeth H) livery service Holyoke h 97 Overlook dr WSpfd
--Clyde (Norma) in USAF h 96 Cady Lud
--David L (Alice J) traffic asst USEnvCo h 56 Wayside av WSpfd
--Edmund V (Laura E) h 614 Main Wilb RD 1
--Edward C (Lois M) elec SETCo h 25 Fairview av WSpfd
--Elizabeth H Mrs clk (7th fl) 29 Worthington Spfd r 97 Overlook dr WSpfd
--Frazier slsman 1900 Wilb rd Spfd h (8) 52 Bliss WSpfd
--Irving C (Virginia O) treas Strathmore Paper Company Frond opp Depot WSpfd h at Westfield
--Jerome A v pres and program dir Springfield Television Broadcasting Co 1121 N West FH h (1B) 1618 Memorial av WSpfd
--Jerome O (Frances M) mgr 703 Main A h 377 Spfd A
--John K (Joanne R) underwriter MMLInsCo h 70 Day av ELong
--John O (Marion) eng Thompsonville Conn h 20 Pearl la Wilb RD 2
--Kenneth J (Nancy C) estimator AEInc h 37 Royal A
--Lois M Mrs dept mgr Third Nat Bank of Hampden County WSpfd r 25 Fairview av WSpfd
--Madeline D office clk 42 Phelon av WSpfd h at Springfield
--Margaret B hairdresser Wrights Beauty Salon Spfd r 494 Westfield WSpfd
--Maynard B (Helen E) foreman P&WADiv h 79 Warren ter Long
--Milton R (Elisabeth R) underwriter MMLInsCo h 11 Maiden la N Wilb RD 1
--Paul V (Dorothy P) mgr of mfg 42 Phelon av WSpfd h at Montgomery
--Robert D (Alice S) h 202 Maple ELong
--Sally L nurse Houston Texas r 53 Ellington Long
--Stanley O (Patricia C) caretaker Oak Grove Cemetery Spfd h 20 Meadowbrook la H
--Wayne C (Violet M) physician (223) 130 Maple Spfd h 53 Ellington Long
--Wayne C Jr in USAF r 53 Ellington Long
--Wayne E (Leslie R) mach MCCo h 107 Ely av WSpfd
--Wilbur R (Margaret M) elec eng 784 Bay Spfd h 8 Ripley Wilb RD 2
Barnett Elizabeth M assembler 51 Front IO h 13 Funston av Lud
--James R (Mami H) in USAF h 12 Leemond Wilb RD 2
--Merlin J foreman P&WADiv h 55 Colony rd WSpfd
--Patricia student r 55 Colony rd WSpfd
Barney Marjorie W wid Frank G h 60 Benedict ter Long
--Robert H (Janet F) philatelist emp 850 Oakland Spfd h 16 Helen cir ELong

Barney's Welding Shop (John A Dialessi) 130 Allston av WSpfd
Barnfather Charles E (Eva J) supv of IBM dept Bloomfield Conn h 107 Robinson rd WSpfd
Barnhart Philip S (Alice M) tech consultant 20 Craiwell av WSpfd h do
Barns Lee wid Walter h 76 Smyrna WSpfd
Baron Albert A (Bessie) emp USEnvCo h 25 Kimberly cir Long
--Donald J stock clk CFalls r 111 Main H
--Frank I mach opr Indian Orchard Finishing Co IO r James Lud RD 1
--Gerald r 184 Hubbard Lud
--Gilbert W (Caroline C) lwyr (410) 1200 Main Spfd h 161 Wenonah rd Long

--Henry J (Adele L) insp AmBCorp h 711 Chapin Lud
--Henry V (Bertha I) molder CVMfgCo h 214 Cady Lud
--Phyllis A airline hostess Los Angeles Cal r 711 Chapin Lud
Barone John J (Martha J) socialwkr Spfd Redevelopment Authority Spfd h 69 Deroche cir Lud
Baronian David L in US Army r 153 Robinson rd WSpfd
--Kenneth B carp r 153 Robinson rd WSpfd
--Linda J clk F&WCo r 153 Robinson rd WSpfd
--Raymond A (Edith M) oil burner serviceman 229 Albany Spfd h 153 Robinson rd WSpfd
Barowsky Charles (Norma) v pres Willimansett h 187 Lynnwood dr Long
--Maurice (Rosalie L) pres-treas New England Sterile Diaper Service Inc 300 Albany Spfd h 65 Magnolia cir Long
--Max (Rose) h 499 Laurel Long
--Thomas A (Corinne) pres Willimansett h 447 Williams Long
Barr Edwin C Jr (Anne R) sub opr 174 Brush Hill av WSpfd h at Springfield
--Lucille P priv sec 233 Main Agawam h at Springfield
--Warren E (Marjorie B) eng tech WMassElecCo h Carol dr FH
Barratt Edward G (Helene A) mdse mgr West Warren h 298 Glendale rd NWilb RD 1
Barre C Stanley (Constance G) rep MMLInsCo h 22 Fairway dr Long
--Edgar A (Gertrude A) real est 44 Vernon Spfd h 151 Wolf Swamp rd Long
--Eva R wid H Peter r 22 Rogers rd ELong
Barreiro Augustino (Doris) mach CVMfgCo h 43 Lawrence Lud
Barrepski Frank (Hattie M) maintman G&BMfgCo h 257 River WSpfd
--Joseph P (Delphine R) assembler G&BMfgCo h 15 Colonial av A
--Kenneth P (Rosalie J) rem to Monson

Barrett Alfred N (Virginia A) expeditor AKMillsInc IO h 14 Barrett Lud
--Alice G h 42 Mercury ct WSpfd
--Arnold L (Jennie V) h 30 Nevins av Long
--Bertha wid William r 226 Winsor Lud
--Carmen E Mrs clk TelCo r 23 Pease rd ELong RD 1
--Donald C (Dorothy M) elec emp 198 Chestnut Spfd h 19 Houston rd WSpfd
--Donald F (Jacqueline J) industrial eng AmBCorp h 66 Barrington rd Long
--Dorothy C h 38 Day av ELong
--Dorothy M Mrs clk MMLInsCo r 19 Houston rd WSpfd
--Edward F (Agnes M) h 29 Pease rd ELong RD 1
--Edward R (Carmen E) control eng USA h 23 Pease rd ELong RD 1
--Elizabeth G student r 298 Glendale rd NWilb RD 1
--Emma wid Patrick h 41 Sprague WSpfd
--Forrest C (Elizabeth S) mach Northampton h 27 Hastings FH
--Francis J (Constance C) dept mgr Windsor Conn h 91 Letendre av FH
--Franklin W (Cynthia K) slsman GFBCo h 33 Hillcrest av WSpfd
--Gail H student r 7 Shaw ELong
--Jacqueline J Mrs teller SIS r 66 Barrington rd Long
--James J (Marie M) h 308 King's hwy WSpfd
--James J Jr sheet metal wkr P&WADiv r 308 King's hwy WSpfd
--Jean M Mrs nurse 201 Woodmont WSpfd r do
--Jerome K r 308 King's hwy WSpfd
--John E (Odessa D) lwyr 263 Elm WSpfd h do
--John W (Dorothy) elec Westinghouse h 25 Pine dr N Wilb RD 1
--Joseph F constrwkr r 308 King's hwy WSpfd
--Katherine R student r 298 Glendale rd N Wilb RD 1
--Kenneth L (Shirley) ins agt PruInsCo h 612 Westfield WSpfd

BPS
SPRINGFIELD IMPERIAL INC.
IMPERIAL Washable WALLPAPERS
486 BRIDGE ST. TEL. RE 3-4111 SPRINGFIELD, MASS.
Kyanize
PAINTS

--Kenneth S (Gail N) experimentalwkr P&WADiv h 7 Shaw ELong
--Lyla P wid Thomas E h 153 Dwight rd ELong
--Margaret C wid Herbert C h 263 Elm WSpfd
--Mary F insp (535) 196 Worthington Spfd h 106 Silver A RD 1
--Mildred G Mrs cafeteria cook 767 Main WSpfd r 35 Murray pl WSpfd
--Mildred L Mrs priv sec National Bronze Co Spfd r 118 Lincoln pk Long
--Neil J (Mildred L) asst mgr National Bronze Co Spfd h 118 Lincoln pk Long
--Odessa D Mrs h 88 Janet WSpfd
--Raymond L Jr (Marjorie H) asst treas Carlisle Hardware Co 1548 Main Spfd h 32 Villa Long
--Robert (Mildred G) trk driver 429 Memorial av WSpfd h 35 Murray pl WSpfd
--Robert (Sandra J) emp Premoid Corp WSpfd h 57 Amherst WSpfd
--Thomas E Jr (Jean M) eng WMassElecCo h 201 Woodmont WSpfd
--W Russell (Arlene) v pres Dairy Center Inc 1578 Riverdale WSpfd h at Holyoke
--William E rigger MCCo h 226 Winsor Lud
Barrie James R (Anice S) asst warehouse supt East Hartford Conn h 89 Bliss rd Long
Barron Donald G (Jean P) service rep Albany NY h 103 Sessions dr H
--Fred W (Winifred) div mgr Readers Digest 1682 Riverdale WSpfd r inq do
--Jean P Mrs clk MMLInsCo r 103 Sessions dr H
Barrows Edwin D (Mabel H) cashier (4th fl) 120 Maple Spfd h 21 Brooklawn rd Wilb RD 2
--Nathan J r 570 Mill FH MD 2
--Reed S mdse coordinator 32 Harrison av Spfd h 62 Mercury ct WSpfd
Barrus Ernest F r 871 Main WSpfd
--Zelda P Mrs r 9 Garland av ELong RD 2
Barry Arthur T (Ada A) h 253 Hampden rd ELong RD 1
--Bartholomew D (Barbara L) coml sls mgr WMassElecCo h 32 Knollwood dr ELong
--Catherine D Mrs tel opr TelCo h 46 Chestnut WSpfd

BARRY COAL INC

Elizabeth M Barry pres and treas James F Barry v pres and asst treas retail dealers Blue Coal Mobilheat York oil burners 24 hour customer service 772 Union WSpfd tels RE 2-9791 and RE 2-0542

--Dino R (Eileen C) chief store kpr 174 Brush Hill av WSpfd h at Springfield
--Edward E (Mildred) mach opr HSDiv h 381 Elm ELong
--Elizabeth M wid Philip D pres-treas Barry Coal Inc 772 Union WSpfd h 57 Churchill rd WSpfd
--Florence B Mrs librarian Feeding Hills Public Library 18 S Westfield FH r 678 Main A
--Francis A (Marguerite L) mach opr MCCo h 430 S Westfield FH RD 1
--Francis H (Barry's Mink Farm) 89 Wilbraham rd H h 96 do
--J Paul (Therese F) adv slsman Spfd Daily News h 43 Pinewood rd H
--Jacqueline Mrs tchr Hampden Elementary School H r 408 Maple rd Long
--James E (Marguerite L) asst mgr 1250 Main Spfd h 95 Bridge A
--James F (Bernadette) v pres-asst treas Barry Coal Inc 772 Union WSpfd h 666 Main A
--Jeannette S tchr 367 Hancock Spfd r 66 McKinley FH
--John H (Anne M) technical writer AEInc h 84 VanHorn WSpfd
--Justin r 46 Chestnut WSpfd
--Lawrence (Florence) clk NYCRR h 678 Main A
--Marguerite L Mrs nurse Spfd Hosp Spfd r 430 S Westfield FH
--Marguerite L Mrs office sec (3d fl) 1200 Main Spfd r 95 Bridge A
--Mary wid Louis h 66 McKinley FH
--Patrick R (Estelle) h 124 Wilbraham rd H
--Peter A (Louise M) h 430 S Westfield FH
--Richard (Jacqueline) mach opr USEnvCo h 408 Maple rd Long
--Richard H (Elizabeth B) tchr A Jr High School h 53 Deering A
--Robert K clk 159 Longmeadow Long r 90 Hillside dr ELong

--Susan clk (334) 130 Maple Spfd r 381 Elm ELong
--Therese F Mrs clk HSDiv r 43 Pinewood rd H
--Thomas J Jr (Margaret A) firefighter LFD h 33 Crest av Long
--Walter J (Beverly M) eng HSDiv h 82 Barrington rd Long
--William G (Eleanor B) slsman r 32 Edgewood av Long
--William G (Meredith E) slsman h 90 Hillside dr ELong
--William J (Kathleen R) branch mgr Hartford Conn h 106 Hampden rd ELong RD 1
Barry's Mink Farm (Francis H Barry) 89 Wilbraham rd H
Barsalou Francis E (Evelyn E) mech 227 Sharon Spfd h 64 Plateau cir WSpfd
Barschdorf William L (Geralyn L) business editor Spfd Union Spfd h rear 248 Morgan rd WSpfd
Barson David slsman h (H) 1139 Westfield WSpfd
Barszcz Edward W (Alfreda) mech Bloomfield Conn h 339 East Lud
--Jennie clk CVMfgCo r 519 East Lud
--Joseph (Anna) h 519 East Lud
--Stanley W (Ethel A) foreman CVMfgCo h Lawton Lud RD 1
--Walter (Josephine) h 341 East Lud
Barszewski Walter A (Josephine T) clk 467 Main IO h 147 Yale Lud
Barta Gerald A barber 854 Main Spfd r 20 E School WSpfd
--Marjorie A wid Jeremiah J h 20 E School WSpfd
--Milton (Stephanie K) security slsman 1216 Main Spfd h 45 Longfellow dr Long
--Robert M scientist Hoboken NJ r 45 Longfellow dr Long
Bartalucci Winifred wid Ricco h 114 Nevins av Long
Barteau Harry F (Marion F) group leader PMachCo h 292 Somers rd ELong RD 1
--Marion F Mrs clk F&W r 292 Somers rd ELong RD 1
Bartel Frieda K wid Edward P r 820 Shaker rd Long
Barth Ada B wid Donald F h 81 Field WSpfd
--Donald I (Marianne W) baker emp 48 Berkshire av Spfd h 848 Somers rd ELong RD 1
--Marian E Mrs acct clk S-MInsCo's r Church cor Rood Lud RD 1
--Ralph E (Marian E) insp foreman CFalls h Church cor Rood Lud RD 1
Barties Herbert S (Lillian A) h 114 Adrian av WSpfd
Bartlet Donald A (Izetta M) recorder 133 Longhill Spfd and dir of industrial relations WMassElecCo h 94 Ridge rd ELong
Bartlett A H Co Inc Donald S Farrar pres Reginald U Levesque treas printers-stationers East Lud
--Alvin L (Dorothy C) mach AmBCorp h 447 Main Wilb RD 2
--Benjamin D (Idella M) foreman 53 Hillman Spfd h 603 N Main ELong
--Dorothy C Mrs mgr Academy Spa Wilbraham Academy r 447 Main Wilb RD 2
--Edward P baker Holyoke h 30 Cottage WSpfd
--Edward P Mrs (Eva M) died May 10 1962 age 72
--Florence cook TelCo r 38 Fairview av WSpfd
--Herbert F (Frances N) asst dir guidance 425 Piper rd WSpfd h 91 Braintree dr WSpfd
--Jack R (Joan L) in USAF h 3 Mayfair ELong
--John E (Esther A) mfrs agt Boston h 51 Laurel la Long
--Leroy (Gertrude M) h 603 Elm WSpfd
--Marjorie H wid Lewis G r 447 Main Wilb RD 2
--Martin L trk driver 1107 Columbus av WSpfd r 603 Elm WSpfd
--Ralph S (Carmella D) emp Town of Long h 458 Williams Long
--Robert A (Carol R) wire weaver CBWWks h 28 Fairhaven dr ELong
--Stephen H (Ruth H) elec eng SETCo h 107 Allen H
--Walter H (Martha W) underwriter h 150 Riverview av Long
--William E r 288 Somers rd ELong RD 1
--William H (Mary E) h 288 Somers rd ELong RD 1
Bartley Alfred R (Ethel L) ins MMLInsCo h 19 Hilltop WSpfd
--Barbara J student r 19 Hilltop WSpfd
--Elaine M tchr 53 Elliot Spfd r 51 Plateau cir WSpfd
--Reed S (Dolores) in USAF h 23 Warren Lud
--William F (Evelyn C) h 51 Plateau cir WSpfd
Bartlo John S (Helen) chief design eng PMachCo h 61 Leetewood dr Long
Barto Anthony J (Anita J) trk driver Town of WSpfd h 47 Hewitt WSpfd
--Paul (Velma) in USAF h (8) 350 West Lud RD 1
Bartoli Sergio J (Anna E) rem to Arizona

Bartolucci Agostino O (Mary T) eng WMassElecCo h 35 Harvey Johnson dr A
--Mary T Mrs slswoman F&W r 35 Harvey Johnson dr A
--Robert B (Joan) mach opr USA h 30 Fox WSpfd
Barton Anna M wid Frederick A h 41 Hanover WSpfd
--Bennett (Eleanor K) physician 42 Ridgewood ter Spfd h 172 Greenacre av Long
--Donald (Speedright Sunoco Service) 334 Park WSpfd h at Thompsonville Conn
--Edmund D (Mary M) tool and die mkr AmBCo h 14 High ELong
--Esther H wid Esther H h 141 Field rd Long
--Floyd W (Mildred S) h 554 Somers rd ELong RD 1
--Horace E (Helen A) h 96 N Main ELong
--John F (Kathleen V) engraver 89 Logan h 444 Dipping Hole rd Wilb RD 2
--John S sec Wilbraham Academy 429 Main Wilb RD 2 h at Fairfield Conn
--Roger E (Theresa) in USAF h (34) 350 West Lud RD 1
--William T Jr mgr trainee NHRR r 141 Field rd Long
Bartos Felix A (Ann R) meat cutter Thompsonville Conn h 226 Woodmont WSpfd
Bartosiak Joseph J (Leona A) (Modern Lunch) 300 Worthington Spfd h 129 Edgewood av Long
Bartschi John H (Dorothy L) personnel mgr Chicopee h 14 Alhambra cir NA
Barttro Arthur W (Blanche) clk of corp Western Mass Engineers Inc 62 S Boulevard WSpfd h 47 Fairview av WSpfd
Barufaldi Alfonso (Argia) h 18 Barrett av WSpfd
--Columbo G (Pearl E) mach 65 Maple ELong h 141 Bonair av WSpfd
--Daniel J (Laura E) printer Chicopee h 132 Liberty FH
--Paul J (Rita A) farmhand h 23 Merrick WSpfd
--Rita A Mrs floorlady 1807 Main Spfd r 23 Merrick WSpfd
Baruffaldi John S (Grace) far 723 N Westfield FH RD 1 h do
--Mary wid Peter h 723 N Westfield FH
Baschwitz Hans H (Hazel W) agency supv Worcester h 96 Hazelwood av Long
Bascom Alice E h 117 Colton pl Long
--Joseph A (Florence M) acct Spfd PO h 25 Dover rd Long
Basdekis Charles H (Dorothy C) asst dir research MCCo h 57 Warwick Long
--Paul J (Marla J) linotype opr Spfd Newspapers h 134 Channel dr A
Basile James J (Theresa A) assembler G&BMfgCo h 35 Dorset ELong
--Peter J (Mary C) mech HSDiv and auto mech 117 Vineland av ELong RD 2 h do
--Ralph E (Rose M) h 99 New Bridge WSpfd
Basiliere Eugene J (Ruby E) junk 280 Stony Hill rd N Wilb RD 2 h do
Basilone Judith M clk-typist Sarat Motor Sales 250 Springfield A h 41 Bliss WSpfd
--Mario R (Judith) emp 1039 Memorial WSpfd h 41 Bliss WSpfd
--Salvatore (Lillian M) constrwkr h 24 Lowell av WSpfd
Baskin Alan E (Judith R) slsman Will h 63 Yarmouth Long
--Arthur junk dlr Will r 62 Greenacre av Long
Bass Ernest O (Ethel S) h Chestnut pl ELong
--Evelyn M tchr Paxton r Chestnut pl ELong
Bassani Benjamin S (Evalyn R) h 74 Spencer A
Bassell Stanley I (Ann) pharmacist 2208 Main WSpfd h 440 Cold Spring av WSpfd
Bassett Agnes S Mrs receptionist 174 Brush Hill av WSpfd h at Springfield
--Ernest A (Geraldine A) mach opr PMachCo h 29 Newbury ELong RD 2
--Ernest J h 210 Prospect Lud
--Ethan D (Sarah F) chief eng Spfd h 114 Maple rd Long
--Francis J (Helen R) rem to Springfield
--James B cabinet mkr 359 Shaker rd ELong r 577 Parker ELong RD 1
--Lawrence E (Betty A) blender's helper MCCo h 15 Coral Lud
--Lena r 210 Prospect Lud
--Leo A student r Tower rd Lud RD 1
--Lionel L (Sylvia A) maintman MCCo h Tower rd Lud RD 1
--Marjorie Mrs clk 1130 Riverdale WSpfd h 1162 do
--Norman C (Martha S) slsman Thompsonville Conn h 61 Hanward Hill ELong
--Sada M wid Albert E h 95 Hubbard Lud
--Suzan student r 114 Maple rd Long

BASSETT
--Walter A insp WSPDiv h 250 Main WSpfd
--William C (Arminda V) mach HSDiv h 15 Essex Lud
Bassette Harry E (Jeannette A) brakeman NYCRR h 604 Main WSpfd
--Josephine N Mrs clk MMLInsCo r 116 High A
--Lawrence H (Josephine N) clk SpfdPO h 116 High A
--Louis F (Janice L) painter h 250 Norman WSpfd
--William R (Clemence) mach CVMfgCo h 171 Whitney Lud
Bassi Carlo F died Feb 19 1962 age 82
--Felix A (Helen) tool mkr Holyoke h 36 Oak Hill av A
Bassing Austin J (Jessie) trk driver DMDiv h 52 VanDyke rd ELong
--Mae E wid J Joseph r 52 VanDyke rd ELong
Bassler John A (Laurie O) pres Bassler Inc (10) 215 Dwight Spfd h 48 Higher Lud
--Susan student r 48 Higher Lud
Bastek Bolac B (Stephanie P) lumberwkr 61 Page blvd Spfd h 265 Chapin Lud
Bastien Joseph A (Dorothy F) supv AmBCorp h 12 Cooley av ELong
--Robert J sls clk (201) 83 State Spfd r 12 Cooley av ELong RD 2
Bastin John K (Ethel S) eng MCCo h 54 Meadowbrook la H
Baszak Antoni (Florence E) beater helper SPCo h 710 Mill FH MD 2
Batchelder Donald F P (Margaret L) policy examiner S-MInsCo's h 606 Dewey WSpfd
--John C (Celeste M) tester HSDiv h 223 Holy Cross cir Lud
--Margaret L Mrs clk-typist (29) Town Hall WSpfd r 606 Dewey WSpfd
--Robert L (Betty J) mgr 620 State Spfd h 17 Glenn dr Wilb RD 2
Bate Richard F (Helen L) acct mgr TelCo h 14 Joan Wilb RD 2
Bateman John E (Wilma C) prod eng Wdr Locks Conn h 383 Converse Long
--William H student r 383 Converse Long
Bates Bertha E wid Frank I h 89 Wistaria WSpfd
--Carrie B wid Fred A rem to Huntington
--David K (Mary J) tchr 100 Main A h at Westfield
--Donald W (Jean C) radiographer HSDiv h 14 Bayne ELong
--Gertrude P wid Arthur P h 15 Mountain View N Wilb RD 1
--Gordon S (Shirley A) tchr Memorial School Wilb h 222 Glendale rd H
--Helen A wid Harry A died Sept 7 1962 age 82
--James S (Louise M) cook 268 New Bridge WSpfd h 959 Main A
--Jean C Mrs assembler 70 Maple ELong r 14 Bayne ELong
--Joseph D Jr (Helen E) writer h 45 Prynnwood rd Long
--Leslie V (Nina) millwright SPCo h 986 N West FH
--Pamela E student r 45 Prynnwood rd Long
--Paul C (Edna M) clk ELong PO and (East Longmeadow Music) 8 Center sq ELong h 21 Redstone dr ELong
--Poultry Farm (Robert B Bates) 110 Maple ELong
--Richard E (Barbara) trk driver 556 StJames av Spfd h 448 Dipping Hole rd Wilb RD 2
--Robert B (Helen R) (Bates Poultry Farm) 110 Maple ELong h do
--Robert L student r 145 West av Lud
--Russell L (Rose) lead opr MCCo h 145 West av Lud
--Ruth N r 959 Main A
--Stanley E (Marieanna) boxmkr 364 S Westfield FH h 311 Main WSpfd
--Walter A (Dorothy V) treas Valley Bank & Trust Co 1351 Main Spfd h 80 Roseland ter Long
--Wilson F (Ruth M) h 38 Pleasant ELong
Bateson Robert D (Madeline F) slsman Boston h 11 Leemond Wilb RD 2
Bath Charles R (Dorothy M) bank guard SIS h 10 Sheridan av WSpfd
--Rebecca B wid Clifford V h 494 Westfield WSpfd
Batista Albino (Bernice) foreman Indian Orchard Finishing Co IO h 18 Chapin Lud
--Antonio (Virginia) h 193 East Lud
--Carmene F trk driver h 1004 Spfd FH
--Fernando (Lillian) emp MCCo h 342 Winsor Lud
--Hector J (Barbara) rem to Indian Orchard
--Manuel (Sara) mach USRCo and (Ludlow Travel Agency) 153 East Lud h 72 Haviland Lud
Batman C Rita married Kenneth E Fales
Bator Adam S (Katherine) h 330 Fuller Lud RD 1
--Edward P (Shirley A) pres-treas Acorn Printing and Mailing Corp 168 Elm A h 56 Poinsetta A RD 1

SWEETMAN CONSTRUCTION COMPANY
"YOU CALL – WE'LL HAUL"
LOAM - GRAVEL - FILL - TRUCKING - BACK HOE WORK - LOADER - DOZING
215 THREE RIVERS ROAD TELEPHONE LY 6-6280 WILBRAHAM, MASS.

--Elizabeth N clk A&PCo r (C) 11 East Lud
--Frank A (Adele M) pattern mkr CVMfgCo h 41 State Lud
--Helen T clk MBCo r 150 Rood Lud RD 1
--Julia N Mrs clk Lud Savings Bank h (C) 11 East Lud
--Rose A clk MBCo r 150 Rood Lud RD 1
--Sophie wid Victor (Bator's Dairy) 150 Rood Lud RD 1 h do
--Stanley (Anna K) h 52 Bristol Lud
--Victor S (Genevieve A) custodian 44 Oak IO h 162 Ridgeview cir Lud
--Valerian S (Marion B) (Walter S Bator Dairy) 334 Fuller Lud RD 1 h do
--Walter S Dairy (Valerian S Bator) 334 Fuller Lud RD 1
Bator's Dairy (Mrs Sophie Bator) 150 Rood Lud RD 1
Batorski Robert L (Jerry R) power brake opr Holyoke h 148 Kendall Lud RD 1
Battershall Walter tchr 50 Hanward Hill ELong r inq do
Battey Helen supv TelCo r 12 Ludington ct WSpfd
--John K (Ann R) sls correspondent GFBCo h 108 Pleasantview av Long
--Selma L wid Clyde printer 149 Wason av Spfd h 12 Ludington ct WSpfd
Battige Fred C (Margery H) shipper 210 Hickory Spfd h 76 Mapleshade av ELong
--Herbert A Jr (Jean A) clk 251 Shaker rd ELong RD 2 h 432 Porter rd ELong
--Wendell P (Helen F) counterman 210 Hickory Spfd h 428 Main H
Battis Emma tchr 217 State Spfd r 214 Longview dr Long
Battista Anita L clk (202) 1431 Main Spfd r 824 Prospect av WSpfd
--Antonio (Mariana) h 88 Prince av WSpfd
--Domenic L (Gloria J) barber emp 242 Elm W Spfd and firefighter WSpfd FD h 420 MassAv WSpfd
--Francis V (Mary R) foreman 135 Memorial av WSpfd h 824 Prospect av WSpfd
--Josephine M wid Domenico r 87 Prince av WSpfd
--Rose V clk Mill Valley Cal r 88 Prince av WSpfd
Battistoni Angelina M wid John h rear 106 Bridge WSpfd
--Domenick r rear 106 Bridge WSpfd
--Dominick r 48 Burford av WSpfd
Battle Henry (Rachel) coal and ash handler 174 Brush Hill av WSpfd h at Springfield
Battles Bernard P (Georgette M) elec draftsman MCCo h 536 North FH
Bauer Frank F Jr (Lillian P) copy editor Hartford Conn h 40 Churchill rd WSpfd
--Frederick Rev rem to Rome Italy
--Lawrence R (Gladys S) prod controller PMachCo h 261 Wilbraham rd H
--Lillian P Mrs office sec Wallace Mfg Corp WSpfd r 40 Churchill rd WSpfd
--Ralph C (Hannah T) boiler room chemist WMassElecCo h 322 Maple rd Long
Baum Dorothy C Mrs asst librarian 26 Central WSpfd r 137 S West FH RD 1
--Leopold (Rose P) slsman 675 Memorial av WSpfd h 311 Wolf Swamp rd Long
--Philip (Dorothy C) technical asst 144 S West FH RD 1 h 137 do
--Robert S (Lucille O) prod mgr Bradley Field Conn h 326 MassAv WSpfd
Bauman Fred J (Nancy) control tower specialist Bradley Field h 120 Hillside av WSpfd
--George A (Alice L) tchr 425 Piper rd WSpfd h 15 Vadnais A RD 1
Baumann Benedict (Barbara) turret lathe opr 1 Silver A h at Springfield
--John (Arlene M) fireman WMassElecCo h 837 N Westfield FH
--William (Theresa M) h 829 N Westfield FH
--William J (Ruth L) trk driver A V Rivest Oil Co Spfd h 183 Cady Lud
Baumback George W (Rosemary) slsman Lowell h 65 Barrington rd Long
--Helen R tchr East Hartford Conn r 65 Barrington rd Long
Baurle Albina M wid George r 52 Meadow A
--George J (Mary E) mach West Hartford Conn h 205 Colemore FH
Baush Henry P (Joyce H) acct USRCo and registrar of voters 16 Main Wilb RD 2 h 11 Dudley N Wilb RD 1

--Theodore W (Jessie M) broker 74 Falmouth rd Long h do
Bauss Stewart (June) mgr used car dept 709 State Spfd h 69 Hanward Hill ELong
Bava Alfred D (Grace M) adjuster Valley Bank & Trust Co Spfd h 52 High WSpfd
--Frank (Anna) custodian 1562 Main Spfd h 261 School A
--James T (Betty L) shift leader 644 Monsanto av IO h 115 Poplar FH MD 2
--Joseph F r 261 School A
--Ralph A (Irene M) h 17 Fairview av WSpfd
Bavaro Frank (Lucy) janitor 174 Brush Hill av WSpfd h at Springfield
Bavieri Enrico F (Mary V) h 54 Lawnwood av Long
Baxter Gerald L (Miriam A) sls rep Hartford Conn h 34 Colony Acres rd Long
--James A (Elizabeth C) mgr 25 Park av WSpfd h 361 Wolf Swamp rd Long
Bay Path Junior College Thomas G Carr pres Milo F Galbraith v pres Mrs Klara K Wender treas 588 Longmeadow Long
Empsall Hall (dormitory) 544 Longmeadow Long
Hatch Memorial Library 539 Longmeadow Long
Perkins Hall (dormitory) 524 Longmeadow Long
--State Advertising Inc Paul Fitzgerald pres Harry J Suprenant treas 1039 Memorial av WSpfd
--State Casting Inc Gilmore A Walter pres foundry 141 Somers rd ELong
--State Film Productions Inc Morton H Read pres film lab 35 Spfd A
Bayer Edward F (Mary J) h 20 Thomas dr WSpfd
--Floyd E (Jessie M) h 73 Adams A RD 1
--Ruth W Mrs nurse 75 Squassick rd WSpfd h do
Baylor Gary D student r 56 Gates av ELong
Bayne Helen B Mrs h 87 Somers rd H
--Mildred H h 48 Taylor ELong
Baysinger Lloyd cottage supv 702 S Westfall FH r do
Beach Bonnie student r 116 Meadowbrook rd ELong RD 1
--E Donald (Eloise A) h 30 Englewood rd Long
--Joan r 116 Meadowbrook rd ELong RD 1
--Madeline tchr 732 Chestnut Spfd r 56 Warren WSpfd
--Raymond H (Era R) state rep h 493 Main Wilb RD 2
--Raymond H Jr (Carolyn R) asst chief Wilb FD and far 569 Main Wilb RD 2 h do
--Theodore M h 56 Warren WSpfd
--Walrath J (Bobbie) producer Storrowtown Music Fair off 1305 Memorial av WSpfd h 234 Rogers av WSpfd
Beachman William (Irene L) physician (406-407-408-409) 20 Maple Spfd h 19 Tecumseh dr Long
Beacom Robert K (Ruth H) operations analyst Westover h 2 Glenn dr Wilb RD 2
Beacon View Lunch (Mrs Vivian L Sideleau) 2523 Boston rd NWilb RD 1
Beadles Ora H (Bobbie A) rem to Spfd Ohio
Beahn Ursula G wid Thomas J h 40 Wild Flower la Long
Beals Norman A (Sandra H) tchr 425 Piper rd WSpfd h 1626 Westfield WSpfd
Beaman Baxter W (Flora E) h 124 Pleasant ELong
--Charles A (Florence A) h 32 Birnie rd Long
--Gertrude E treas-clk Forest Products of East Longmeadow Inc and treas-clk Garrettson-Ellis Lumber Co Inc 95 Shaker rd ELong h at Springfield
--Marwell A (Elizabeth C) h Hillcrest dr NWilb RD 1
Beamon Elbert (Ruby) coal and ash handler 174 Brush Hill av WSpfd h at Springfield
Bean Bruce B (Raymonde M) insp SETCo h 29 Crescent Hill ELong
--Carl J pres Laffert Industries Inc 101 Winsor Lud h at Indian Orchard
--Cora E h 175 Maple A
--Elizabeth wid E Arthur r 299 Ellington rd Long
--George J Jr (Nancy M) lab tech MCCo h 283 Holyoke Lud
--Henry J carp h West rd Long
--Leonard R (Ginette M) (Ludlow Fish Market) 48 Hubbard Lud h 1000 Tinkham rd Wilb RD 1
--Mabel E wid Arthur E h 22 Brae Burn rd ELong
--Marjorie G Mrs clk-typist Wilb School Dept r 615 Spfd Wilb RD 2
--Raymond H elec 25 Bliss rd Long h do
--Robert F (Genevieve M) (B & B Market) 19 N Main ELong h 249 Hampden rd ELong RD 1

BRADFORD W. LEETE - Complete Insurance Service • ROOM 320, 293 BRIDGE STREET, SPRINGFIELD TELEPHONE REPUBLIC 3-0050

• COMMERCIAL
• INDUSTRIAL
• RESIDENTIAL
SITES
RAMAH REALTY CO., INC.
JOSEPH P. RAMAH, PRES.
BUILDERS OF AGAWAM SHOPPING CENTER
330 WALNUT ST. EXT., AGAWAM, MASS. 736-1846
CHAIN STORE LOCATIONS
FINANCING
PROPERTY MANAGEMENT

BEAN
--Stanley R (Merle M) sls mgr Seymour Conn h 143 Yarmouth Long
--Wendell L student r 615 Spfd Wilb RD 2
Beane Alfred S (Helen T) mach opr GBCo h 45 Merrell dr A
--Arthur R E (Charlotte) rte slsman Sealtest Foods h 50 Speight Arden ELong
--Ray E Jr (Theresa Y) foreman 53 Batavia Spfd h 228 Allen H
--Richard L (Wilma A) maintman emp City of Spfd h 252 Crane Hill rd N Wilb RD 1
Bearse Oliver P Jr (Margaret W) customer eng 273 State Spfd h 67 Spfd Wilb RD 2
Beary Melvin R in USAF r 106 Elm ELong
Beasley Frederick C (Ruby M) shipper 101 Taylor Spfd h 63 Worthen WSpfd
--Maria I wid Chester A died July 19 1962 age 94
--Richard F (Jean A) teletype repairman Westover h 64 Queen av WSpfd
--Ruby M Mrs clk 26 Central WSpfd r 63 Worthen WSpfd
Beaton Walter C (Ruth) wholesale mgr H P Hood & Sons 233 Main A h at Springfield
Beatson Jane H Mrs h 58 Beachside dr Lud
--Joseph P (Sandra) (Joe's Barber Shop) 153 East Lud h 116 Prospect Lud
Beattie George A (Hazel E) sprinkler fitter Holyoke h 3 Hampden WSpfd
--Harold K (Lucy) maintman 263 Alden Spfd h 38 Fairview av WSpfd
--James A (Zama W)sprinkler systems eng (209) 1200 Main Spfd h 89 Norris FH
--Lucy Mrs mach opr 33 Morris Spfd r 38 Fairview av WSpfd
Beatty John J (Mamie B) h 100 Wenonah rd Long
--May F wid Edgar A h 56 MassAv Long
--Muriel wid John R Jr married Aimie Ludwig
Beauchamp Carol J artist CFalls r 159 Poplar av WSpfd
--Ella h 511 Ridge rd N Wilb RD 1
--Eugene W Jr (Marthe L) physician (405) 1570 Main Spfd h 49 Farmington av Long
--Joseph h Bungalow Point N Wilb RD 1
--Louis T (Alice F) v pres Third Nat Bank of Hampden County 85 Elm WSpfd and treas and dir West Springfield Chamber of Commerce 10 Central WSpfd h 159 Poplar av WSpfd
--Roger E r 96 Old Boston rd N Wilb IO PO
Beauchane George L (Eleanor D) mach 430 StJames av Spfd h 86 Homer FH
--Selina D wid George J r 72 Homer FH
--Wilbur G (Elizabeth H) emp A Water Dept h (4B) 775 Spfd FH
Beauchemin Dorothy R Mrs IBM key punch opr G&BMfgCo r 262 Woodmont WSpfd
--John A (Dorothy R) recorder NYCRR h 262 Woodmont WSpfd
--Joseph A (Carrie B) h 124 Riverdale WSpfd
Beaudet A Robert (Rachel E) wireweaver CBWks h 106 Lavoie av Lud
--Jean B (Anna M) mach USA h 55 Fairview av WSpfd
--Roger R repairman NYCRR r 55 Fairview av WSpfd
--Ronald P r 55 Fairview av WSpfd
Beaudette Ernest L (Irene) draftsman AEInc h 75 Robinson rd WSpfd
Beaudoin Mabel G wid Napoleon H h 35 Merrick WSpfd
--Ronald D spinner 811 Union WSpfd r 35 Merrick WSpfd
Beaudreau Alcide r 13 Orchard Lud
Beaudreault Leonard L mach opr USRCo h 25 Prospect Lud
--Rose A wid Joseph L r 25 Prospect Lud
Beaudry Clayton F (Marjorie J) dispatcher PMachCo h 1050 Elm W Spfd
--Donald G (Joan M) mason h 365 MassAv WSpfd
--Joan M Mrs clk-typist Chicopee r 365 MassAv WSpfd
--Laurent L (Rita L) laborer USA h 128 Michael Lud RD 1
--Mary wid William h 92 Williams Lud
--Norman W (Delphine D) heat treater WSPDiv h 215 Hillcrest av WSpfd
--Raymond V (Dorothy Y) buyer 147 Lyman Spfd h 10 Elizabeth WSpfd
--Robert N (Pauline G) chemist Holyoke h 899 Birnie av WSpfd
Beaulieu Alphonse A died Feb 17 1962 age 70

BEAULIEU
--Bros (Gerard J and Rene W Beaulieu) mason contrs 74 Meadowbrook rd ELong RD 1

BEAULIEU CHEVROLET INC
J L Beaulieu pres Chevrolet passenger cars and trucks Corvair and Corvette passenger cars Chevy II sales and service used cars and trucks 707 State Springfield tel 732-2331 - See p 47

--Edward E slsman h 55 Main WSpfd
--Edward S clk HSDiv r 74 Meadowbrook rd ELong RD 1
--Gerard J (Lena M) (Beaulieu Bros) 74 Meadowbrook rd ELong RD 1 h do
--Jack K trainee service dept 709 State Spfd r 1077 Longmeadow Long
--Joseph A Jr (Doris M) mech HSDiv h 507 Silver A RD 1
--Joseph L Jr (Virginia L) pres Beaulieu Chevrolet Inc 709 State Spfd h 1077 Longmeadow Long
--Patricia A Mrs clk 165 Shaker rd ELong r 102 Elm ELong
--Paul M (Antoinette) plumber emp 15 Mill Spfd h 12 Trinity ter A
--Raymond D (Alice C) chemist MCCo h 4 Oxford dr NWilb RD 1
--Rene W (Viola J) (Beaulieu Bros) 74 Meadowbrook rd ELong RD 1 h 68 do
--Robert E (Carol A) lab tech MCCo h 31 Oak Lud
--Robert P (Marcella A) mech Westover h 17 Haswell cir Lud
--Ronald L (Patricia A) mech 251 Shaker rd ELong h 102 Elm ELong
--Ruth D student nurse r 68 Meadowbrook rd ELong RD 1
--Yvonne wid Alphonse A h 25 Pierce FH
Beaumier Arthur A (Elaine A) (Beaumier Real Estate) 160 Broadway Spfd h 298 North rd H
--Edward A (Martha) coin laundermat 799 Union WSpfd and real est and plumber 87 City View av WSpfd h do
Beaupre Glorina A wid Joseph A insp 891 State Spfd h 30 Manchonis rd N Wilb RD 1
Beauregard Alfred L (Theresa M) tool mkr AEInc h 208 School A
--Alphonse (Catherine A) plumber emp 275 Chestnut Spfd h 738 Fuller Lud RD 1
--Beatrice D r 68 Howard Lud
--Bertha Mrs mach 88 Birnie av Spfd h rear 960 Spfd FH
--Dorothy E wid Edward J h 60 Fern Lud
--Earl F (Julia E) slsman Decatur Ill h 11 Pine dr N Wilb RD 1
--Edgar carp r 877 Center Lud RD 1
--Eugene A (Anita) coordinator CVMfgCo and chairman Board of Health 34 Chestnut Lud h 149 Prospect Lud
--Eugene A Jr rubberwkr Holyoke r 149 Prospect Lud
--Frank member Housing Authority Town of Ludlow r 68 Howard Lud
--Frederick (Gladys) h 4 Harding av Lud
--Joseph G (Rita B) mach Chicopee h 283 Chapin Lud
--Laurence J (Estelle M) lithographer G&BMfgCo h 103 Birch Park cir WSpfd
--Rita B Mrs bkkpr A H Bartlett Co Inc r 283 Chapin Lud
--Romeo J (Solange N) meat packer 524 Worthington Spfd h 79 George WSpfd
Beauty Ramah Salon (Mrs Joanne C Ramah) 1359 Spfd FH
--Shop on The Green (Mrs Josephine M Lucas) 9 Chandler av Long
--Studio (Mrs Elizabeth A Bertera) beauty shop 119 Highland av WSpfd
Beauvais Arthur E (Louise F) trk driver NYCRR h 71 Hill WSpfd
--Arthur V (Theresa A) eng 295 Worthington Spfd h 112 Mill A RD 1
--Beatrice B shipper A H Bartlett Co Inc Lud h 9 Walnut Lud
--Edouard O (Dorothea M) supv G&BMfgCo h 6 Woodmont WSpfd
--Edward F (Loretta E) mach S&WInc h 77 Howard Lud
--Hector mach opr S&WInc h 9 Walnut Lud
--Louis H (Virginia D) trk driver 5 Albany Spfd h 196 Wolcott av WSpfd
--Oretha Mrs r 18 Chapin WSpfd
--Richard E rem to California
Beaver Carol L student r 33 Pleasantview av Long

Waverly HOMES
FAIRWINDS REALTY CO.
SALES - RENTALS - MORTGAGES
BUILDERS OF LOW COST QUALITY HOMES
187 EAST STREET LUDLOW, MASS.
TEL. JU 3-8381

BEAVER
--Harry C Jr (Margaret M) mgr (502) 1387 Main Spfd h 207 Farmington rd Long
--Jane C wid Harry C h 75 Meadowbrook rd Long
--Paul F (Katharine F) 146 Chestnut Spfd h 33 Pleasantview av Long
Bechard George (Jean) filer USA h 15 Highland av Lud
--Phillip E (Gloria R) printer emp 157 Chestnut Spfd h 47 Helen cir ELong
Becher George D (Idabel L) physician (208) 20 Maple Spfd h 135 Pinewood dr Long
Beck Beatrice A wid A J Louie r 169 South A RD 1
--Douglas J (Grace M) coml artist emp 25 Willow Spfd h 30 Meadowbrook rd ELong RD 1
--Marjorie A Mrs school lunch mgr A Public Schools r 128 N West FH
--Russell F (Betty L) in USAF h 95 Moody Lud RD 1
--Simeon N (Rita B) mach Chicopee h 51 Brookline av FH
--Theodore H (Bernice R) eng HSDiv h 907 Main A
--William R (Marjorie A) mail handler Spfd PO h 128 N West FH
--William R Jr (Jeanne P) v pres Stati-Systems Inc 600 Berkshire av Spfd h 10 Rockford dr Wilb RD 1
Becker Allen S h (12) 32 Park Av ct WSpfd
--Arnold (Elaine) (Arnold's Foot Health Shoes) 327 Bridge Spfd h 69 Pleasantview av Long
--Artesian Well Co (Howard M Becker) 5 Ruth dr Wilb RD 1
--Arthur A (Minnie S) artesian well driller emp 138 Shaker rd ELong h 65 LaSalle ELong
--Beatrice L wid Alfred D management consultant Boston h 1 Craigwood ter Wilb RD 2
--Carl B (Marthanna B) dist mgr Mobil Oil h 157 Wenonah rd Long
--Edward C A (Frances M) slsman F&W h 19 Lester ELong
--George P (Esther G) h 53 Westmoreland av Long
--Howard M (Josephine M) (Becker Artesian Well Co) 5 Ruth dr Wilb h do
--Jean M Mrs clk 500 Columbus av Spfd h 7 Dewey av ELong
--Joan student r 7 Dewey av ELong
--Melvin N slsman h 111 Day av ELong
--Ralph W (Phyllis) patternmkr Chicopee h 182 Cady Lud
Beckwith Barry M (Phyllis) sls mgr 136 Wayside av WSpfd h at Springfield
--Gaile O r 35 Ridgeway rd H
--George W (Myrtle S) telegrapher NYCRR h 35 Ridgeway rd H
--Jane B wid John W h 47 Larone av WSpfd
--John N h 16 Woodmont WSpfd
--Neil S (Norma) pres-treas Carter Paper Co 136 Wayside av WSpfd h 36 Converse Long
--Nellie Mrs r 34 Main H
Bedard Alexander J h 207 Ashley av WSpfd
--Armand C photographer Westfield r 186 Southwick FH RD 1
--Charles J (Dolores E) elec MCCo h 92 Manchonis rd N Wilb RD 1
--Francis R (Loretta A) pres-treas Pioneer Die Co Inc 27 Sylvan WSpfd h 116 Poplar av WSpfd
--Frank T (Marie F) h 186 Southwick FH RD 1
--George J (Claire C) foreman 1 Silver A h at Willimansett
--Irene wid Avila h 144 Howard Lud
--Jacqueline tchr 100 Main A h at Springfield
--Leon A r 144 Howard Lud
--Marcel L (Alda A) process eng AmBCorp h 371 S Westfield FH

BEDARD MARCEL L

(Margaret A) (Sewing Machine Distributors) 239 East Lud and chemical opr MCCo h 191 Stevens ter Lud tel JU 3-8862 - See p 92

Bedell Calvin E (Anne M) rem to New Hampshire
--Margaret Mrs priv sec Wolf Swamp Rd School r 124 Whitmun rd Long
--Richard W (Margaret M) slsman 1071 Page blvd Spfd h 124 Whitmun rd Long
Bedell Sally examiner 265 Main A h at Chicopee Falls
Bedford Charles I (Helen E) h 541 Laurel Long
--Nelson r 42 Prospect av WSpfd
--Olive priv sec 75 Dover rd Long r do
Bedinotti Ciro (Angelina M) maintman 174 Brush Hill av WSpfd h at Springfield
Bednarczyk Ann S office sec (22) 1214 State Spfd r 90 Davis Lud
--Bennie W (Wanda M) mach CVMfgCo h 205 East Lud
--Joseph W (Frances S) kettle opr MCCo h 44 Blossom rd WSpfd
--Julia F wid John h 90 Davis Lud
Bednarski Edward R (Albina A) polisher Will h 667 Morgan rd WSpfd
Bednarz Anthony B (Cecelia J) trk driver Westover h 148 Haviland Lud
--Dorothy D clk Alamac Knitting Mills Inc IO r 24 Dumaine N Wilb Spfd PO
--John S (Wanda C) insp MDFCo h 24 Dumaine N Wilb Spfd PO
--Raymond J rem to Thompsonville Conn
Bednez Gulf Service (Stanley M Bednez) 22 Park WSpfd
--Stanley M (Bednez Gulf Service) 22 Park WSpfd r 178 Lancaster av WSpfd
Bedrossian Aram J (Hazel M) musician and tchr music 39 Morningside ter WSpfd h do
--Hazel M Mrs church sec First Congregational Church WSpfd r 39 Morningside ter WSpfd
Beebe Alta M Mrs h Lake dr N Wilb RD 1
--Errol M (Mildred L) sealer of weights and measures Town of Hampden 625 Main H h 205 Chapin rd H
--Marjorie C Mrs art supv Agawam Public Schools h 76 Raymond cir A
--Orrin P (Edna May) dist mgr 958 Riverdale WSpfd h 97 Meadowbrook av WSpfd
--Richard A (Phyllis J) collector WMassElecCo h 86 Herrman WSpfd
--Richard W (Genevieve L) radio announcer Holyoke h 40 Kelso av WSpfd
--Robert W Jr (Theresa B) gun fitter S&WInc h 16 Robinson rd WSpfd
Beech Charles H (Susan L) chemist Holyoke h 409 Brush Hill av WSpfd
Beecher Dora A wid George E h 50 Armstrong WSpfd
--George E died Dec 31 1961 age 64
Beeh Elsbeth L tchr 480 Somers rd ELong h 2 Ridge rd ELong
--Louise H Mrs r 2 Ridge rd ELong
Beek James F h 5 W Orchard Lud
Beer Gertrude R legal sec (2d fl) 1421 Main Spfd r 43 Albert A
--Ludwig A (Stephanie T) chemist MCCo h 43 Albert A
--Rosemarie S student r 43 Albert A

BEERS ROLAND C

well drillers and borers (Artesian) pump installation and service 105 Somers rd ELong tel LA 5-6226 r do - See p 46

Beery David C (Barbara L) clk Spfd PD h 45 Van Dyke rd ELong
Beetlestone Edward E (Hatsuko C) in USAF h 96 Holy Cross cir Lud
Beger Barbara C wid John M r 37 Morningside ter WSpfd
--Edna A Mrs hairdresser 916 Belmont Spfd h 94 York WSpfd
--John H (Edna A) musician h 37 Morningside ter WSpfd
Beggetta Dominick P (Shirley) adjuster Westfield h 22 Oxford pl WSpfd
--Eleanor T Mrs clk WMassElecCo r 85 Hillcrest av WSpfd
--James A (Eleanor T) sheet metal wkr G&BMfgCo h 85 Hillcrest av WSpfd
--Joseph J barber emp 656 Kings hwy WSpfd r 85 Hillcrest av WSpfd
--Teresa wid Nicola J h 100 Hillcrest av WSpfd
--Theresa Mrs r 42 Prospect av WSpfd
Begin Paul E (Antoinette G) constrwkr 353 Shaker rd ELong h Poole Lud RD 1
Begley Barbara J office sec Spfd Federal Savings and Loan Assn Spfd r 74 Chestnut WSpfd
--Dennis J h 183 Ashley WSpfd
--Dennis J (Margaret F) maintman SPCo h 43 Warren WSpfd
--Dennis J Jr r 43 Warren WSpfd
--Francis M (Estelle V) (Frank's Market) 706 Westfield WSpfd h 722 do
--Gerald F policeman WSpfd PD r 722 Westfield WSpfd

PIONEER VALLEY REAL ESTATE AGENCY
471 LONGMEADOW ST., LONGMEADOW, MASS. • Tels. LO 7-3640 – RE 3-7879

--James E (Emma V) h 74 Chestnut WSpfd
--James E Jr (Mary) sta fireman 235 State Spfd h 155 Chestnut WSpfd
--John J student r 43 Elmdale WSpfd
--John J stock clk CVMfgCo h 120 Maple WSpfd
--Kathleen C wid James E h 197 Dwight rd ELong
--Maurice J (Mary T) mach opr WIDiv h 43 Elmdale WSpfd
--Michael F (Maude L) h 42 Janet WSpfd
--Patrick J (Elizabeth G) h 68 Elmwood av Long
--Paul M (Y Jean) export sls clk AmBCorp h 47 Fairview A
--Robert in U S Navy r 43 Warren WSpfd
Behan Herbert G (Elsie F) asst mgr The Travelers Spfd h 549 Laurel Long
--Joseph C (Roberta) underwriter MMLInsCo h 60 Hanward Hill ELong
--Kathryn A r 549 Laurel Long
Behrens Fred E (Carol C) mach CVMfgCo h 716 Main Wilb RD 1
Beigert Henry R (Mary B) carp 1160 Bay Spfd h 31 Meadow A
Beilby Anne B student r 886 Longmeadow Long
--George E Jr Rev (Esther S) pastor First Church of Christ h 986 Longmeadow Long
Bein Charles E (Alice D) claims adjuster StRy h 39 Maplewood Long
Bekes Pauline C clk MMLInsCo r 20 Moseley av WSpfd

BEL AIR REALTY INC
Joseph P Ramah pres and treas 330 Walnut ext A tel 736-1846 - See top lines

Bel-Air Apts 110-118 Main A
--Motel Joseph S Novicki mgr 387 Riverdale WSpfd
Belaire Flora wid Peter h (3) 46 Meadow Lud
Belanger Andrew A chiropodist (316) 293 Bridge Spfd h 73 Stirling Long
--Andrew A Mrs (Blanche C) died Aug 25 1962 age 55
--Annette IBM opr Suffield Conn r 95 Prospect Lud

BELANGER ANTONIO & SONS INC
Antonio Belanger pres and treas Armand J Belanger corp clk Victor J Belanger asst treas mason contractors and bulldozing 32 Nichols Indian Orchard tel STate 3-3871

--Aurora M wid Samuel r 63 Sunset ter FH RD 1
--Donald A (Alice D) serviceman Holyoke h 85 W Belmont Lud
--Dorine wid Arthur A h 95 Prospect Lud
--Doris E sander 265 Main A h at Springfield
--Pauline IBM opr Suffield Conn r 95 Prospect Lud
--Violet B wid William E h 59 Hewitt WSpfd
--William E died Dec 19 1961 age 51
--Yvonne M Mrs assembler WIDiv h 26 Bliss WSpfd
Belba Elaine Mrs beautician 263 Elm WSpfd h at Springfield
Belcamino Ferdinand A (Eleanor M) asst eng WMassElecCo h 54 Blossom rd WSpfd
Belch Mary A Mrs slswoman F&W r 40 Mayfair ELong
--Robert D (Shirley R) service expediter WMassElecCo h 40 Mayfair ELong
Belcher Bros (Gisto A and Mrs Elizabeth R Marini) bottled gas 2805 Boston rd Wilb
--Charles E (Lila B) h 34 Chestnut rd Long
--Grace wid Albert h 23 Chestnut rd Long
--Gracellen W Mrs (Stearns Westcott-Realtors) 153 Longmeadow Long h 54 Longfellow dr Long
--Judith bkkpr 195 State Spfd r 183 Homestead blvd Long
--Mary M married David P Weston rem to Southwick
Belczyk Albert (Bertha) h 176 East Lud
--Frank mach opr P&WADiv r 176 East Lud
--Mitchell J (Gladys) tailor emp 1660 Main Spfd r 176 East Lud
Belden Clifford D (Edith C) filer USA h 135 Liberty FH
--Corrine S tel opr TelCo r 135 Liberty FH RD 1
--David S student r 21 Rankin av ELong
--Herbert E assembler Westinghouse h 36 Irving WSpfd
--Herbert E Mrs (Winifred F) died Apr 2 1962 age 57
--Josie C wid Charles F r 478 Cold Spring av WSpfd
--Mary E wid Herbert C h 16 Hanward Hill ELong
--Paul E (Elizabeth L) retail sls 233 Main A h at Hadley
--Peter C (Phyllis E) refrigeration man HPH&Sons h 47 Woodmont WSpfd
--Sanford O (Evelyn C) plumber 60 Cypress Spfd h 21 Rankin av ELong
Beler Ernest J (Pearl E) trk driver Mass Plastics Corp IO h 108 Letendre av Lud
Beleski Mary E Mrs mach opr 70 Maple ELong h at Springfield
Belfab Corp The Edward Z Najaka pres Joseph J Najaka treas bellows mfrs 11 Ramah cir A
Belisle Albina K office sec TelCo h 14 Pine dr N Wilb RD 1
--Anne Mrs cashier 1550 Boston rd Spfd r 316 Sewall Lud
--Beverly student r 1 Pine dr N Wilb RD 1
--Francis J (Dorothy J) supv USA h 586 S West FH RD 1
--Gerard (Hilda S) rte slsman 26 Kirkland Lud r 26 Essex Lud
--Helen I Mrs h 1 Pine dr N Wilb RD 1
--Jean bkkpr 135 Memorial av WSpfd r 680 Main Wilb RD 1
--Jeannette A wid Edward A h 51 George WSpfd
--Leo W (Ann A) ins agt Ciciarelli Ins Agency Spfd h 597 Chapin Lud
--Leonard F (Anne A) mech Ludlow Hwy Dept r 316 Sewall Lud
--Margaret L Mrs assembler 70 Maple ELong h at East Springfield
--Oliver A (Jacqueline Y) asst supv of education (3d fl) 235 Chestnut Spfd h 36 Alhambra cir N A
--Raymond J (Constance L) rte slsman Holyoke h 75 Stivens ter Lud
--Rene G IBM mgr SIS r 51 George WSpfd
--Richard G (Theresa A) mgr 1900 Wilb rd Spfd h 12 Sunset dr Lud
--Theodore F (Ida) h 316 Sewall Lud
--William N (Viola E) (Belisle's Variety Store) 2 Cady Lud h do
Belisle's Variety Store (William N Belisle) 2 Cady Lud
Belk Patricia Ann office sec HSDiv r 98 Mt Pleasant av WSpfd
Bell D Ross (Vera Jeane) sec Spfd-Monarch Insurance Companies 1250 State Spfd h 117 Prospect ELong
--Howard W (Charlotte E) h 44 Cypress Lud
--Howard W Jr emp Town Hwy Dept Lud r 44 Cypress Lud
--Irwin (Vivian R) (Bell Tobacco Co) and (Standard Cigarette Distributors) 369 Chestnut Spfd h 85 Arlington rd Long
--George P carp h 25 Michel ELong RD 1
--Howard laborer Ludlow Hgy Dept r 44 Cypress Lud
--John E (Masako) in USAF h 68 Lavoie av Lud
--Joseph M tester P&WADiv h 11 Wedgewood rd ELong
--L William (Ruth C) data process programmer Farm Credit Banks of Springfield h 161 Bel-Air dr Long
--Nicholas A (Gladys F) rem to Connecticut
--Richard (Jacquelyn) asst surveyor (8) 66 Vernon Spfd h 12 Elm Lud
--Thomas F (Ann M) internal auditor 26 Central WSpfd h (13) 467 Cold Spring av WSpfd
--Vernon A (Mariette J) rem to Westfield
--Winthrop E (Avis H) h 92 Main Wilb RD 2
Bella's Beauty Shop (Bella V Supernaw) 28 Highland av Lud
Bellame Bruno L (Angelina) carp h 11 Homestead A RD 1
Bellamy Irma P wid Paul h 315 Park WSpfd
Bellano Albert W (Margaret N) insp G&BMfgCo h 17 Mulberry A
--Barbara J office sec HSDiv r 17 Mulberry A
Bellany John (Dorothy H S) mach BMTCo h 60 LaSalle ELong
--William A (Alma A) mach AmBCorp h 207 Windsor WSpfd
Bellefleur Jeannette M Mrs slswoman ASCo r 91 Parker A
--John N (Jeannette M) toolmkr 29 Washington Spfd h 91 Parker A
--Treffle (Louise) rem to Springfield
Bellemore Robert R (Elayne L) supv Bloomfield Conn h 51 Raymond cir A
Bellerose Leon D (Margaret D) appraiser U S Govt h 547 Winsor Lud
Belleville Laurent E (Shirley H) maintman CBCo h 93 Barre dr Lud
--Ovelina M r 834 Plumley Lud
Belley Alphema r 18 W School WSpfd
--Gerard h 18 W School WSpfd

Belli Aldo A (Lena F) treas Belli's Restaurant Inc 2451 Boston rd N Wilb RD 1 h do
Belli's Restaurant Inc Mrs Irma Ricci pres Aldo A Belli treas 2451 Boston rd N Wilb RD 1
Bellin Lowell (Talah T) public health commissioner 1400 State Spfd h 74 Forest Glen rd Long
Bellini Peter C IBM opr 265 Main A h at Springfield
Bellinzona Ernestina T wid Peter r 71 Harvey Johnson dr A
Bellisario Egidio (Jeannette M) in USAF h 63 Stivens ter Lud
Belliveau Edgar P (Wallis C) analyst P&WADiv h 53 Baymor dr ELong
--Frederick R (Amelia) tool designer USA h 142 Adrian av WSpfd
--Joseph F (Roberta M) carp h 603 Miller Lud RD 1
--Richard L (Rita L) roofer Glenwood Construction Co Spfd h 44 Bliss Lud
Bellmar Harry V (Lillian B) slsman h 110 Parkview dr FH
Bellmore Alice B student r (15) 27 Park av ct WSpfd
--Raymond E (Rose M) plant coordinator UECorp h (15) 27 Park av ct WSpfd
Bellner Harold E (Mary R) slsman h 35 Duke WSpfd
Bello Anibal (Bello's Log Cabin Restaurant) 362 Winsor Lud r 360 do
--Mary wid Joseph (Bello's Log Cabin Restaurant) 362 Winsor Lud h 360 do
--William (Helen) policeman Lud PD h 334 Miller Lud
Bello's Log Cabin Restaurant (Mrs Mary and Anibal Bello) 362 Winsor Lud
Bellorini Albert L Jr (Helen) tool crib atdt Westover h 19 Goddu Lud
--Helen Mrs clk MCCo r 19 Goddu Lud
Bellotti Augustine V wid A Joseph h 46 Belle av WSpfd
--Baptiste J drill press opr S&WInc h 101 Norman WSpfd
Bellows William O (Nancy E) computer programmer SMIns Co's h 1903 Westfield WSpfd
Bellucci Anso (Maria) constrwkr h 139 Lakeview av Lud
--Carmella E Mrs (Parkside Beauty Salon) 44 North Lud r do
--Lawrence L (Carmella E) (Evo's Restaurant) 55 Taylor Spfd h 44 North Lud
Belmer Perley R (Barbara S) trk driver Westfield h 26 Crestwood la H
--Russell M (Lillian M) elev repr 754 Morgan rd WSpfd h do
--Wayne H (Susan A) elev tech 754 Morgan rd WSpfd h 301 Vadnais cir WSpfd

BELMONT CUSTOM DRY CLEANERS INC
Robert E Samble pres Mrs Corinne Samble treas 333 Belmont av Springfield tel RE 6-3616 - See p 78

BELMONT LAUNDRY INC
Robert E Samble pres Mrs Corinne Samble treas 333 Belmont av Springfield tel RE 6-3616 - See p 78

Belmore Alfred J (Mary R) chemist emp 644 Monsanto av IO h 34 Woodland dr H
--Barbara A executive sec WSPDiv 42 Phelon av Spfd h at Springfield
Belorusky Erwin A (Nadia J) civil eng Hartford Conn h 188 Parker ELong RD 1
Belovitz John (Cecile M) foreman 18 Park Spfd h 51 Senator A
--Ronald T trainee P&WADiv r 51 Senator A
Belsky Leo F (Lillian M) die sinker MDFCo h 8 Edgewood rd Wilb RD 2
--Nicholas (Alice) estimator MDFCo h 43 Glenn dr Wilb RD 2
Beltrandi Concetta wid John J office sec (212) 130 Maple Spfd r 67 High A
--John J (Joanne M) student h 67 High A
--Mario (Margaret) prod clk Westinghouse h (4) 112 Walnut A
--Robert A (Mary K) credit mgr (204) 1200 Main Spfd h 110 Walnut A
Belyeu Francis r 26 Lancaster av WSpfd
--John C (Ruth I) painter h 26 Lancaster av WSpfd
--Ruth I Mrs clk ASCo r 26 Lancaster av WSpfd
Bemben John (Bernice E) plant supt 1855 Boston rd N Wilb h 15 Highmoor dr Wilb RD 1
Bemis Albert H (Dorothy K) h 750 Stony Hill rd N Wilb RD 1
--Grosvenor (Susan W C) v pres and and trust officer Valley Bank & Trust Co 1351 Main Spfd h 26 Oxford rd Long

BEMIS

--Ines M Mrs nurse 66 Elmdale WSpfd r do
--Lionel C (Ines M) bench mech HSDiv h 66 Elmdale WSpfd
Benard Anna M wid Emile J r 98 Lombra rd WSpfd
Bencivenni Beverly L bench wkr 15 Dorset Spfd r 91 Hill WSpfd
--Dorothy A tel opr TelCo r 91 Hill WSpfd
--Helen M Mrs supv TelCo r 82 Harvey Johnson dr A
--James H r 91 Hill WSpfd
--Joseph V (Alice G) h 91 Hill WSpfd
--Joseph V (Helen M) shipping clk GFBCo h 82 Harvey Johnson dr A
--Lena r 21 Edgewater A RD 1
--Robert D (Joan M) auto body repr 454 Worthington Spfd h 65 George WSpfd
--Roland A (Kathryn P) lithographer emp 78 Hillman Spfd h 290 Silver A RD 1
--Roland A Jr student r 290 Silver A RD 1
Bender John J (Marcia W) tobacco wkr Suffield Conn h 103 Beverly Hills (Upper) WSpfd
Bendtson Henry O (Lois B) toolmkr USA h 46 Glendale rd ELong
Benedict Arthur C (Lillian M) slsman 125 King Spfd h 245 Shaker rd ELong RD 2
--Charles P Rev (Vivian L) pastor The Bible Baptist Church WSpfd h 24 Ames av WSpfd
--Christine E Mrs mach opr WIDiv r 44 Western av WSpfd
--Edith M Mrs clk 1379 Main Spfd r 65 Van Horn WSpfd
--Harry J (Joyce) eng HSDiv h 28 Hawthorne Long
--J Keith (Shirley J) (Ludlow Drycleaner & Laundry Village) East Lud h 15 Pearl la Wilb RD 2
--James K (Ruth W) meter reader WMassElecCo h 176 Morton WSpfd
--Joyce A asst student activities dir 588 Longmeadow Long h at Longmeadow
--Miles H (Edith M) slsman Mobil Oil h 65 Van Horn WSpfd
--Ralph L (Edna T) radio eng Chicopee h 43 Highland FH
--William (Ellen D) cable splicer WMassElecCo h 278 Riverdale rd WSpfd
Benerakis Antonios J (Clarice) asst mgr Chicopee h 93 Hall FH
--James J (Josephine) tool and die mkr MDFCo h 599 Shoemaker la FH
--Joseph (Sophia) h 619 Shoemaker la FH
--Thomas J farmhand r 619 Shoemaker la FH
--William J prod designer AEInc r 619 Shoemaker la FH
Benett Archie C (Clara W) h 127 Stivens ter Lud
Bengle Donald A (Barbara S) trk driver 90 Tapley Spfd r 1409 Amostown rd WSpfd
--Doris B supv 113 Chestnut Spfd h 129 Janet WSpfd
--Emile L (Barbara A) eng tech WMassElecCo h 34 Field WSpfd
Bengston Elisabeth R clk USA r 35 Morningside ter WSpfd
--Ruth L nurse 35 Morningside ter WSpfd r do
Benham Gertrude M r 50 Main A
Benigni Nicola A (Lena) r 25 Burke av WSpfd
Beninati Philip J (Amina) repairman 70 Maple ELong h at Springfield
Benis Victor P (Alice) mach 70 Maple ELong h 37 Anne ELong
Benjamin Ann M clk Cape Canaveral Fla r 288 Poplar av WSpfd
--David F (Janet T) acct 265 Main A h at Northampton
--Donald A (Hazel C) treas American International College 170 Wilb rd Spfd h 135 Dover rd Long
--Earl L (Odette Z) foreman WSPDiv h 194 Walnut A
--Elaine R nurse Miami Fla r 288 Poplar av WSpfd
--Elray R (Ruth H) tool designer Westfield h 115 Spencer A
--Gordon W (Helen R) assembler MDFCo h 524 Westfield WSpfd
--Helen R Mrs insp BInc r 524 Westfield WSpfd
--Henry A (Frances) tchr Ludlow High School h rear 354 Chapin Lud
--Patricia J student r 288 Poplar av WSpfd
--Ralph A Jr (Eileen L) letter carrier WSpfd PO h 51 Chestnut WSpfd
--Raymond R (Edith R) slsman Westfield h 288 Poplar av WSpfd
--Renee O office sec A Public Schools r 194 Walnut A
--Rodney J (Julia M) brakeman NYCRR h 27 Charles H
--Roy L student r 194 Walnut A
--Sandra T student r 135 Dover rd Long
Benner Caroline H cashier Boston r 181 Eton rd Long
--Ellen L interior decorator NY r 5 Hilltop WSpfd

--Howard J (Margaret M) asst dir of sls Chicopee h 5 Hilltop WSpfd
--Richard S (Elizabeth H) treas Holyoke h 181 Eton rd Long
Bennet David G (Florence E) hatchery wkr Mass Dept of Fish & Game h 38 Maple Lud
--David G Jr (Roberta A) lab tech MCCo h 44 Maple Lud
--Eleanor B wid Ralph W instr 12 Chestnut Lud h 361 Miller Lud RD 1
--John R student r 361 Miller Lud RD 1
Bennett Addie F r 48 Taylor ELong
--Albert G in U S Navy r 59 Hampden WSpfd
--Anne Mrs clk Valley Bank & Trust Co Spfd h 33 Ames av WSpfd
--Archer (Clara) h 685 Main H
--Arnold J (Dorothy E) foreman HC&PCo h 2 Lebell av N Wilb RD 1
--Arthur J (Josephine M) plasterer h 227 Maple ELong
--August (Judith) (E-Z-Do Laundry & Cleaners) 585 Westfield WSpfd h 887 Maple rd Long
--Carol A r 55 Elmwood av WSpfd
--Charles A (Elizabeth M) setupman USA h 55 Elmwood av WSpfd
--Charles E (Elizabeth J) mgr 63 Spfd A h at Chicopee
--Charles J student r 603 Main Wilb RD 1
--Cynthia A married John Negrucci
--Cynthia L r 41 Spfd Wilb RD 2
--David (Ruth) (Stephen's Toys and Gifts) 485 Sumner av Spfd h 26 Heather rd Long
--Donald E (Ruth L) coml artist 26 Maple ct ELong h 608 Parker ELong RD 1
--Donald J (Lillian D) slsman Detroit Mich h 37 Jensen cir WSpfd
--Earl D (June B) drill press opr Westfield h 18 Fairview av WSpfd
--Earle C (Edith H) insp P&WADiv h 23 Slumber la ELong
--Edward P Jr (M Merle) v pres in charge of mortgage loans MMLInsCo h 11 Forest Hills rd ELong
--Elizabeth M Mrs comptometer opr (7th fl) 29 Worthington Spfd r 55 Elmwood av WSpfd
--Elmo B Jr (Idnella C) mgr 316 Chestnut Spfd h 283 Elm ELong
--Ernest E (Helen) rem to Springfield
--Ethel Mrs nurse 19 Crest av Long r do
--Ethel R Mrs r 43 Pease rd ELong RD 1
--Everett E (Frances I) h 303 Main H
--Farm (Frank E Bennett) poultry 599 Main Wilb RD 1
--Francis J (Ethel M) h 603 Main Wilb RD 1
--Frank E (Matilda G) (Bennett Farm) 599 Main Wilb RD 1 h do
--Fred S died Nov 15 1961 age 95
--George L (Muriel E) fireman NYCRR h 59 Hampden WSpfd
--Gertrude T wid Richard W r 154 Hampden rd ELong RD 1
--Gordon rem to South Hadley
--Harold J (Elizabeth S) dentist (412) 1421 Main Spfd and dentist Hampden Public Schools h 234 Bennett rd H
--Howard F (June H) mech 676 Page blvd Spfd h 58 Sikes av WSpfd
--James A (Alice T) contr 3 Birch Wilb RD 2 h do
--John L student r 3 Hale WSpfd
--Lawrence L (Mary F) public relations 8 Crane av ELong h 35 Lee ELong RD 1
--Leonard W (Flora E) h 127 James FH
--Leroy M died Dec 20 1961 age 92
--Mary L wid Joseph r 117 Hillcrest av Long
--Marshall W (Carmela M) shovel opr Thompsonville Conn h 38 Merriweather dr Long
--Millard H (Genevieve S) cashier MMLInsCo h 14 Bruuer av Wilb RD 2
--Nancy E married Kenneth Hamel rem to Spfd
--R Lee printer F&W r 153 Cedar rd Long
--Ralph D (Clara E) clk 86 Hubbard Lud h 595 Fuller Lud RD 1
--Ralph W rte slsman HPH&Sons h 41 Spfd Wilb RD 2
--Reginald W (Eleanor A) painter emp 644 State Spfd h 476 Spfd Wilb RD 2
--Richard H (Jane M) treas Arthur E Center Co Inc 360 Main Spfd treas Center Sales Inc and treas Columbus Retail Service Inc do h 25 Viscount rd Long
--Roland F (Catherine E) asst supv traffic 26 Central WSpfd h 3 Hale WSpfd
--Roland H (Alice N) mach Westinghouse h 802 Glendale rd N Wilb RD 1

--Roscoe K maintman WMassElecCo h 502 Glendale rd N Wilb RD 1
--Sampson (Edith) pres Springfield Wrecking Co Inc 62 Osgood Spfd h 7 Elmwood av Long
--Stanley E (Florence E) h 846 Glendale rd N Wilb RD 1
--T Jean steno 1160 Dickinson Spfd r 41 Spfd Wilb RD 2
--Walter J in U S Marines r 476 Spfd Wilb RD 2
--Warren L (Margaret M) eng TelCo h 9 Ely rd N Wilb RD 2
--William J (Mary L) county agt Hamden County Improvement League 1499 Memorial av WSpfd h 432 N Westfield FH
Bennie's Variety (Mrs Albina Sternola) variety store 111 Sewall Lud
Bennotti Robert r 86 Bosworth WSpfd
Benoit Adelard E setupman MDFCo h 1144 Elm WSpfd
--Adrian C died Apr 8 1962 age 59
--Adrian J student r 608 Westfield WSpfd
--Agatha wid Harold r 30 Regall av Lud
--Armand F (Frances C) foreman 1142 State Spfd h 3 Pine dr N Wilb RD 1
--Armand L died Aug 29 1962 age 67
--Charles E (Carolyn G) asst to v pres SPCo h 60 Birch Hill rd A
--Charles E Jr student r 60 Birch Hill rd A
--David J (Rose) electronic wkr Waltham r 66 Oak Lud
--David W (Violet A) v pres Pepin's Sports Center Inc 1212 St James av Spfd h 2 Linwood dr N Wilb RD 1
--Delor J (Helen A) mach opr CVMfgCo h 124 Kirkland av Lud
--Edward R (Marilynn O) social wkr (918) 95 State Spfd h 12 Susan ELong
--Francis H (Erika I) in USAF h 83 Michael Lud RD 1
--Francis J (Amy M) filing 1 Silver A h at Springfield
--George N (Mary L) h 527 Converse Long
--Girard N (Claire B) aircraft mech Bradley Field Conn h 118 School A
--Gustave C (Vivian D) divider GBCo h 94 Carr av A
--Henri J (Dorothy E) emp 24 Maple ct ELong h 150 Mapleshade av ELong
--Irma M wid Armand L h Church la Wilb RD 1
--Jane E stewardess NY r 60 Birch Hill rd A
--Joseph A (Margaret A) process eng Hartford Conn h 1144 Elm WSpfd
--Leo G in U S Army r 94 Carr av A
--Margaret M wid Adrian C h 608 Westfield WSpfd
--Mary wid Alfred h 66 Oak Lud
--Paul F (Mildred A) clk WSpfd PO h 74 Maple ter WSpfd
--Theodore W in U S Army r 608 Westfield WSpfd
--Violet A Mrs tchr ELong Junior High r 2 Linwood dr N Wilb RD 1
--William A r 11 Kingston av ELong

Benotti Walter P (Ida L) (Benotti's Market) 204 Baldwin WSpfd h do
Benotti's Market (Walter Benotti) grocer 204 Baldwin WSpfd
Bensley Diane V student r 106 Dearborn ELong
--Dorothea L Mrs bkkpr 673 White Spfd r 106 Dearborn ELong
--George C (Dorothea L) elec NYCRR h 106 Dearborn ELong
Bensen Guy H (Patricia G) mech 1225 Parker Spfd h 31 Spring WSpfd
Benson Anna K Mrs priv sec (345) 55 State Spfd r 854 Main A

--Archie R groundskeeper 811 Longmeadow Long h at Springfield
--Bennett W (Edith P) treas Anderson and Benson Corp 270 Liberty Spfd and pres-treas Central Storage Warehouse do and (Maytag Laundermat) 195 Elm WSpfd h 196 Spfd Wilb RD 1
--Edith P wid Bennet W h Ely rd N Wilb RD 1 and Spfd
--Erling C (Jane D) slsman Webster h 46 Westmoreland av Long
--Frances G spray stainer 265 Main A h at Springfield
--Harold G (Anna K) elec 854 Main A h do
--Herbert E h 340 Monson rd N Wilb RD 1
--John E (Sylvia W) pres Anderson & Benson 270 Liberty Spfd h 88 Main Wilb RD 2
--John S r 244 Glendale rd H
--Melvin H (Alice E) wood wkr Bloomfield Conn h 97 Valentine A
--Paul G (Elizabeth) foreman 38 Walter Spfd h 11 Circle dr N Wilb RD 1

--Ralph A (Jacqualine L) plastics wkr 25 Willow Spfd h 40 Glendale rd ELong
--Rose B wid Edward L r 161 Suffield A
--Signe E emp 74 Benedict ter Long r do
--Stanton F (Marion G) acct USEnvCo h 32 Wildwood Glen Long
Bent Horace E (D'Arcy K) product eng MCCo h 2 Devonshire dr Wilb RD 2
--Nail Construction Co Inc Jack V Hawkins pres Francis P Phaneuf v pres Kenneth E Manville treas 17 Vincent dr WSpfd
Bentley Donald S (Dorothy C) insp P&WADiv h 48 Kibbe rd ELong RD 1
--Dorothy C Mrs supv S-MInsCo's r 48 Kibbe rd ELong RD 1
--George J r 30 Donald av ELong RD 2
Benton A Abraham (Lillian R) lwyr (1) 1242 Main Spfd h 78 Briarcliff rd Long
--Barbara A Mrs clk 115 Dwight Spfd r 601 Center Lud RD 1
--Nancy M asst to mgr ASCo r 35 Woodlawn pl Long
--Robert H (Marjorie W) sls rep Lexington h 35 Woodlawn pl Long
--S Jonathan student r 30 Knollwood dr ELong
--Stuart J (Mildred C) teller SIS h 30 Knollwood dr ELong
--William T (Barbara A) insp Town of Ludlow h rear 601 Center Lud RD 1
--Wrayburn M (Madalene A) h 271 Prospect ELong
Benware Elizabeth M wid Charles H h 47 Winsor Lud
Benway Lauria Mrs h 82 North Lud
--Lewis R (Annie E) parking mgr 43 Vernon h 55 Thompson ELong
Benz John (Susan) (Scotchwash Laundry) 601 N Main ELong h at Springfield
Benzel Louise M wid Joseph G r 20 Windsor WSpfd
Benzell Joseph A (Gertrude M) slsman h 35 Crescent rd Long
Berard Bernard D (Janet T) bkbinder 271 Park WSpfd h 68 Garden WSpfd
--Edward L (M Alma) h 66 Garden WSpfd
--Eugene F (Ida E) meter installer WMassElecCo h 19 Harding A
--Joseph in U S Navy r 195 Mapleshade av ELong
--Raymond J (Doris A) elec cutter CVMfgCo h 19 Highland av A
--Raymond L (Theresa E) foreman SETCo h 195 Mapleshade av ELong
--Urbain F (Doris B) mach USA h 2 Londergan pl ELong
--William J (Marie A) clk HSDiv h 49 Field WSpfd
Berchulski Stanley J (Sophie H) reporter 32 Cypress Spfd h 52 Woodward rd WSpfd
Bercier Joseph W (Thelma L) trk driver 1311 Union st ext WSpfd h 32 Belvidere av FH MD 1
--Joseph W (Rose M) mach Duc-Pac Inc h 89 New Bridge WSpfd
Berdyck Robert F (Pauline) clk HSDiv h 33 Lynwood rd ELong
Bereswill Edna T wid Edward A h 64 Helen cir ELong
--Joan A tchr 50 Hanward Hill ELong r 64 Helen cir ELong
Berg Carl H (Ethel) h 19 Banks av WSpfd
--Daniel (Harriet P) slsman CFalls h 7 Llewellyn pl Long
--David R (Ethel) lwyr (925) 1387 Main Spfd h 152 Meadowbrook rd Long
--Ernest A (Dorothy D) (Hitchcock & Company) (418) 31 Elm Spfd h 190 Rugby rd Long
--Joseph (Beatrice) (The Pizza Shoppe) 1031½ State Spfd and 885 Sumner av Spfd and (The Pizza Shoppe) 16 Shaker rd ELong and 907 Shaker rd Long h 30 Wilkin dr Long
--Wallace S (G Lois) in USAF h 13 Roy Lud
--Wayne B slsman GFBCo r 289 Meadow A
Bergamini Thomas S (Gina C) process planner P&WADiv h 98 E Circle dr ELong
--William L (Gloria) carp h 72 Homestead blvd Long
Berge Albert (Beatrice M) h 2034 Riverdale WSpfd
--Gertrude M florist designer 2539 Main Spfd r 2034 Riverdale WSpfd
--Wayne B sls correspondent GFBCo r 289 Meadow A
Bergen James J (Leah C) asst supt of training MMLInsCo h 3 Old Orchard rd Wilb RD 2
--Mary T died May 13 1962 age 89
Bergendahl Clara M nurse Holyoke h (7) 1139 Westfield WSpfd
Bergenthal Frank J (Lilly A) in USAF h 47 Barna Lud
Berger Effie M wid Charles E r 70 Hazelwood av Long
--Jennie G wid Garrett r 22 Warren ter Long

--Robert H (Beatrice E) sls mgr Holyoke h 632 Spfd Wilb RD 2
--Robert I (Elizabeth T) clk Thompsonville Conn h 22 Hill WSpfd
--Romaine H emp MCCo h 70 Pine Lud
Bergeron Albert E (Mary M) trk driver Spfd PO h 117 Kirkland av Lud
--Charles A Jr (Jane A) claims mgr (201-203) 95 State Spfd h 288 Main Wilb RD 2

--Clarisse M Mrs mach opr LaTrique Brassieres Lud r 56 Fuller Lud RD 1
--David C parts clk 721 Worthington Spfd r 886 Plumley Lud
--Edna R r 161 New Bridge WSpfd
--Elaine A Mrs clk Board of Health and Building Dept r 21 White av ELong
--Eli J h 161 New Bridge WSpfd
--Evelyn M h 83 Hubbard Lud
--George (Sandra A) in USAF r Thalia dr FH
--Homer E (Orea D) reeler opr MCCo h 19 Eden Lud
--Hortense H h 800 East Lud
--Kathy T (The Bergeron Studio of Dance) 15 East Lud h 886 Plumley Lud
--Louise A r 800 East Lud
--Mary N wid Felix r 141 West Lud
--Maurice A (Anne R) piper MCCo h 886 Plumley Lud
--Pearl E wid Robert F r 59 Wilson A
--Rosetta H r 800 East Lud
--Stanley (Nellie) emp MCCo r 102 Motyka Lud
--Studio of Dance The (Kathy T Bergeron) 15 East Lud
--Ulric J (Clotilde M) h 376 Main WSpfd
--Walter V (Clarisse M) mach CVMfgCo h 56 Fuller Lud RD 1
Berggren L John (Edith O) chemical eng MCCo h Cedar Oak dr Wilb RD 2
Bergmann George B (Anna) baker 884 Sumner av Spfd h 331 Maple ELong
--John S (Dorothy E) supv WMassElecCo h 141 Craiwell av WSpfd
Bergstrom Woodrow (May V) slsman 233 Main A h at Springfield
Bergwall Eric H (Olga W) structural eng Will h 93 Westmoreland av Long
Berias Jack (Orinda) assembler Westinghouse h 239 Winsor Lud
Beringhdi A Ramon (Anna R) h 54 Westernview cir ELong
--Anna R Mrs typist WMassElecCo r 54 Westernview cir ELong
Berinstein Edward J (Garnet) pharmacist 139 Chestnut Spfd h 75 Clairmont Long
Berkeley Irving (Ida L) mgr 1000 State Spfd h 180 Birch rd Long
Berkowicz Joseph D (Genevieve) toolmkr P&WADiv h 71 Northwood FH
Berkshire Asphalt Co Inc (gravel pit) 225 Soule rd Wilb RD 1
--Plastics Co Inc Arthur W Mundt pres Carl H Psholka treas corp clk 147 Shaker rd ELong
Berlyd Acres (Lydia H Vogel) kennels 627 N Westfield FH
Berman Barbara student r 57 Clairmont Long
--Eugene B (Carol M) lwyr (453) 31 Elm Spfd h 169 Lynnwood dr Long
--Gustave (Lillian) pres Yale-Genton Clothes Inc 1130 Riverdale WSpfd h 154 Cooley dr Long
--Milton R (Martha R) treas Yale-Genton Clothes Inc 1130 Riverdale WSpfd and dir West Springfield Chamber of Commerce (22) 10 Central WSpfd h at Westfield
--Paul (Augusta) mgr (200) 1421 Main Spfd h 57 Clairmont Long

Bernard Alfred A printer Chicopee r 31 Sunnyside WSpfd
--Alfred A (Margaret F) sheet metal wkr Hartford Conn h 31 Sunnyside WSpfd
--David L (Phyllis F) cost man 1285 Riverdale WSpfd h 84 Mountainview Lud
--David L Jr student r 84 Mountainview Lud
--Francis A (Eleanor) (Bernard & Sons) 31 Pinewood rd H h at Monson
--George A (Irene L) (Bernard & Sons) 31 Pinewood rd H h do
--Harold G (Joan A) (Bernard & Sons) 31 Pinewood rd H h 19 do
--Paul O (Matilda) h 1013 Main WSpfd
--Rosemary r 31 Sunnyside WSpfd

--& Sons (George A Harold G and Francis A Bernard) floors 31 Pinewood rd H
Bernardara William H (Lois) slsman 476 Oak IO h 417 Shoemaker la A RD 1
Bernardes Ida N priv sec (230-231) 31 Elm Spfd r 171 Chilson rd N Wilb RD 1
--Manuel (Alice R) mach opr MCCo h 171 Chilson rd N Wilb RD 1
--Maria G Mrs h 24 Hampshire Lud
Bernardicius Francis J (Edna S) mach Southwick h 78 Tatham Hill rd WSpfd
Bernardo Antonio (Nascimenta) assembler SETCo h 186 Prospect Lud
--Beatrice F wid Antonio h 27 Franklin Lud
--Domingas (Gertrude) molder CVMfgCo h 12 Worcester Lud
--Geraldine (Marion & Gerry's Beauty Studio) 261 Fuller Lud r 27 Franklin Lud
--James emp MCCo r 27 Franklin Lud
--Joaquin (Henrietta M) mach JSAInc h 158 Highland av Lud
--Omer M (Mary C) elec h 95 Oak Ridge Lud
Bernardos Ermalinda Mrs IBM opr S-MInsCo's r 168 East Lud
--Lewis (Beatrice) mach opr Westinghouse h 55 Lockland av Lud
--Lewis (Ermalinda) r 168 East Lud
Bernat John P (Stella M) mach USA h 270 City View av W Spfd
Bernatchez Clifford L (Isabel) slsman 1010 Memorial av WSpfd r 160 Walnut A
--Eugene L h 160 Walnut A
Bernatowicz Stanley J (Phyllis M) mgr Westfield h 26 Pond Lud
Berneche Hector (May E) maintman Growers Outlet Inc Spfd h 50 Gerrard av ELong
--Ronald H in Mass Air National Guard r 50 Gerrard av ELong
Bernet Frederick W (Margaret A) assembler PMachCo h 2717 Boston rd N Wilb
--John N (Charlotte M) shovel opr Palmer h 238 Three Rivers rd N Wilb RD1
Bernier Albert J (Ruth T) barber Westfield h 41 Oak WSpfd
--Bruce A sprayer Westfield r 41 Oak WSpfd
--Conrad J (Grace F) rte foreman 233 Main A h at South Hadley Falls
--Edward A (Cecile L) slsman 5 Bernie av Spfd h 86 Overlook dr WSpfd
--Florence W cafeteria wkr 588 Longmeadow Long h at Thompsonville
--Laura D Mrs (The Rose Snack Bar) 499 Spfd A r at Springfield
Bernodis Jean S x-ray tech SpfdHosp Spfd h 33 Prospect WSpfd
Bernot John J (Josephine P) h 136 Cady Lud
--Walter (Helen S) shipper Westinghouse h 28 Motyka Lud
Bernstein Esther B Mrs with Laurino's Folding Box Co Inc 360 Cold Spring av WSpfd r 24 Ridge rd Long
--I Joseph (Faye) physician 26 Mulberry Spfd h 698 Laurel Long
--Jacob W (Esther B) pres-treas Laurino's Folding Box Co Inc 360 Cold Spring av WSpfd h 24 Ridge rd Long
--Nancy D student r 24 Ridge rd Long
Beron Louis (Irene E) mgr 1484 Main Spfd h 473 Cold Spring av WSpfd
Berrelli James G (Florence E) store kpr G&BMfgCo h 258 Hillcrest av WSpfd
--Joseph A warehouseman Suffield Conn h 731 Union WSpfd
--Martin A laborer Town of WSpfd r 731 Union WSpfd
Berrett Edward E (Frances E) slsman NY h 279 Woodmont WSpfd
Berry Daniel E (Gertrude T) mgr 93 Broad Spfd h 50 Edgewood rd Lud RD1
--Frederick W (Madelene F) cable splicer h 307 Scantic rd H
--George H (Alma L) furniture Holyoke h 196 Rood Lud RD1
--George R (Mary M) in USAF h 21 McKinley av Lud
--Lee O (Bertha L) (Center Department Store) 16 Maple ELong h 14 Hunting rd ELong
--Ralph H (Mable E)h 357 Somers rd H
--Ralph L mech 10 Mill Spfd r 106 Elm ELong
--Robert T student r 307 Scantic rd H
--S H Heating (Samuel H Berry) 106 Elm ELong

--Samuel H (Sabrina A) (S H Berry Heating) 106 Elm E Long h do
--Walter F (Mira G) h 3 Chapel N Wilb RD1
Berryman Helen J Mrs priv sec AEInc r 28 Grant A
--Hollis E (Helen J) trk driver 211 Plainfield Spfd h 28 Grant
Berselli Barbara A Mrs clk of corp Berselli Sales Inc 380 Main Wilb RD2 h at Springfield
--Frank T (Theresa M) (Frank's Variety) 345 Holyoke Lud h 26 Mass av Lud
--Melchior J (Barbara A) pres-treas Berselli Sales Inc 380 Main Wilb RD2 h at Springfield
--Nancy A married Walter Bloomingdale rem to Little Rock Ark
--Robert A electronic tech NY r 26 Mass av Lud
--Sales Inc Melchior J Berselli pres-treas Mrs Barbara A Berselli corp clk auto dlrs 380 Main Wilb
Bertani Alessandro r 26 Hampden Lud
Bertassi Augusta wid Attilio h 339 Cold Spring av WSpfd
Bertasz Nikolai E (Elizabeth A) stock clk Westfield h 18 Wilbert dr WSpfd
--Robert in USAF r 18 Wilbert dr WSpfd
Bertelli Amelia M winder 70 Leete Spfd r 26 Merrick WSpfd
--Esther A typist S-MInsCo's r 236 Norman WSpfd
--Lena E wid Giovanni h 236 Norman WSpfd
--Ralph h 26 Merrick WSpfd
Bertera Aldo A (Anna S) (Hilltop Sales & Service) 1333 Westfield WSpfd h 14 Murray pl WSpfd
--Angelo M (Helena C) (Crossroads Motel) 1533 Elm WSpfd and corp 133 Highland av WSpfd h do
--Arthur J (Mary P) carp h 83 Sagamore rd WSpfd
--Elizabeth A Mrs (Beauty Studio) 119 Highland av WSpfd r do
--Joseph F (Cecilia M) carp h 410 Prospect av WSpfd
--Norman R (Virginia E) steamfitter Wesson Memorial Hosp Spfd and mgr 1533 Elm WSpfd h do
--Peter J (Margaret A) policeman APD h 19 Scherpa A
--Reno P (Elizabeth A) mech Chicopee h 119 Highland av WSpfd
--Silvio I died Dec 4 1961 age 80
Berth Donald F student r 805 Plumley Lud
--Frank (Wilma D) mach opr Westinghouse h 805 Plumley Lud
--Wilma D Mrs clk Valley Bank & Trust Co Spfd r 805 Plumley Lud
Bertheaume Anthony S tchr music 195 Stony Hill rd Wilb RD2 h do
--Dora r 195 Stony Hill Wilb RD2
Berthiaume Arthur J h 150 Walnut A
--Arthur J Mrs (Georgianna O) died Jan 10 1962 age 71
--Blanche wid Nelson married Ernest C Ferarri
--Francis A (Corinne) metal wkr GBMfgCo h 148 Walnut A
--Francis A (Dorothy M) factory wkr Chicopee h 29 Joy Lud
--Leo A (Genevieve) water tender 174 Brush Hill av WSpfd h at Springfield
--Norman J (Eloise) mailer Spfd Newspapers h 14 Porter dr A RD1
Berti G L (Ida M) special agt (406) 1421 Main Spfd h 35 Churchill rd WSpfd
--John emp rear 25 King A h do
Bertini Bruno L (Julia) tester CVMfgCo h 35 Duke Lud
Bertocchi Randolph J (Romilda M) h 50 New Bridge WSpfd
--Randolph J Jr (Clara M) mach DMDiv h 41 E School W Spfd
Bertoldi Carmine B (Maria V) (Mae's Motel) 380 Main A and furn rms 378 do h 425 do
--Maria V Mrs (Mae's Motel) 380 Main A r 425 do
--Rose A r 425 Main A
Bertolino Ann M nurse Mercy Hosp Spfd r 36 Southworth WSpfd
--Carol M clk 425 Piper rd WSpfd r 36 Southworth WSpfd
--Charles J r 36 Southworth WSpfd
--Giovanina wid Carlo h 43 Windsor WSpfd
--Joseph A (Yolanda R) die sizer MDFCo h 36 Southworth WSpfd
--Yolanda R Mrs clk 88 Westfield WSpfd r 36 Southworth WSpfd
Bertram Edward G (Alice N) milk 315 Amostown rd WSpfd h do
--Malcolm C crib man 883 Main Spfd h 47 Hanover WSpfd
--Malcolm C Mrs (Margaret R) died Apr 6 1962 age 52

CLERICAL
SALES
INDUSTRIAL
SUBURBAN EMPLOYMENT SERVICE
NORMA POND HARLOW, OWNER-MANAGER
10 PLEASANT STREET • TEL. 525-3134 • EAST LONGMEADOW, MASS.
TECHNICAL
GENERAL

BERTRAM
--Richard E (Ernestine M) elec P&WADiv h 717 River rd A
Bertrand Albert A (Claire G) supv Westinghouse h 91 Chapin cir Lud
--David E (Marjorie C) wage analyst HSDiv h 146 Poplar av WSpfd
--E Roger (Fabiola) dentist 245 East Lud h 51 Elm Lud
--Leon L (Noella L) rte slsman 233 Main A h at Springfield
--Richard A mgr 1083-1085 Riverdale WSpfd h at Thompsonville Conn
--Vincent J (Julia A) antiques and acct 644 Main A h do
--Vincent J (Marlene L) assembler P&WADiv h 32 Columbus A
Bertucio Louise wid George E h 123 Pleasant ELong
Berube Bernard A (Theresa E) (B & B Sign Co) 734 Worthington Spfd h 83 Wood av ELong
--Joseph R (Theresa S) installer TelCo h 61 James RD 1 FH MD 1
Besciak John F (Mary) pres Precision Pattern Co Inc 14 Napier Spfd h 11 Colonial rd Wilb RD 2
Besko Thaddeus H (Dorothy K) assembler HSDiv h 97 Cass av WSpfd
Bespalov Ivan K (Boschena M) plant breeder 144 S West FH RD1 h at Springfield
Besse Francoise R instr Wilbraham Academy 429 Main Wilb r inq do
Bessette Albert E (Mabel R) grinder USA h 523 Franklin ext A RD1
--Albert J (Gloria A) supv comptroller Windsor Locks Conn h 184 Walnut A
--Alice C wid Ulric L h 54 Fairview av WSpfd
--Allan E (Dorine D) acct HSDiv h 154 Parkview dr FH
--Armand N (Agustina C) pres Friendly Barber Shop Inc 90 Elm WSpfd h 71 Sibley av WSpfd
--Arthur M (Jean B) h 37 Fairview av WSpfd
--Cecile J clk (703) 1562 Main Spfd r 54 Fairview av W Spfd
--Donald emp golf dept Will r 37 Fairview av WSpfd
--Dorine D Mrs trogromatic flexowriter MCCo r 154 Parkview dr FH
--Edward O (Rose A) assembler WSPDiv h 1277 Spfd FH
--Emma wid Aldege J h 184 Walnut A
--Ernest S (Lucy A) h 45 Armstrong WSpfd
--Evariste D (Alice A) supv USA h 100 Heywood av W Spfd
--George A (Gabrielle L) barber emp 90 Elm WSpfd h 620 do
--Gloria A Mrs steno (302) 120 Maple Spfd r 184 Walnut A
--Harold J (Isabel T) bus opr StRy h 38 Ottawa A
--Marcel J (Phyllis H) dental 1537 Main Spfd h 112 Southworth WSpfd
--Mose V (Celia M) mgr Westfield h 18 Tower ter A
--Norman E r 37 Fairview av WSpfd
--Oleary J (Eva A) barber emp 90 Elm WSpfd h 65 Clyde av WSpfd
--Pauline E head clk F&W r 258 Main WSpfd
--Raymond L (Marie R) lithographer GBInc h 74 Day W Spfd
--Robert J stock chaser Will r 37 Fairview av WSpfd
--Robert J (Edith G) tool eng P&WADiv h 183 Wolf Swamp rd Long
--Ruth L Mrs seamstress 1897 Columbus av Spfd h 81 Fairview av WSpfd
Bessey Ethel M wid Ray C h 114 Pine WSpfd
Bessone John L (Edwige S) baker F&W h 582 Kings hwy W Spfd
--Peter A (Eleanor M) asst mgr 128 Southwick FH h 75 Greystone av
Best Elbridge S (Emma) r 360 Spfd A
--Francis E (Irene M) chemist SPCo h 102 Cass av WSpfd
--Perry M (Doris J) supv Westfield h 147 Maple ELong
Beston Genevieve wid Robert E married Ernest L McKee
--John J (Celina J) h 25 Chapin WSpfd
Beth Israel Cemetery 360 King's hwy WSpfd
Bethel John E (Joyce B) mgr Home Insurance Co Spfd h 523 Main H
Betley Matthew J (Lorraine A) investment broker 65 Arlington rd Long h do
--Matthew J Jr asst golf professional Westover r 65 Arlington rd Long
Betsher Randall E (Anaise B) acct emp (600) 293 Bridge Spfd h 125 S Park av Long

BETTER LETTER SERVICE OF SPRINGFIELD INC
Leonard A Bonchi pres and treas letter shop complete mailing service addressing addressograph mailing lists mimeographing multigraphing photo offset printing vari-typing (201) 44 Taylor Springfield tel RE 2-6205 - See Back Cover and p 45

Betterley Edward W (Arline A) pres-treas Cellite Engineers Inc 109 Mill Spfd h 9 Hanward Hill ELong
--Edward W Jr student r 9 Hanward Hill ELong
Betters Watson (Ruth M) slsman h 1023 Spfd FH
Betti Louis F (Dorothy R) lettercarrier WSpfd PO h 114 Ashley WSpfd
--Louis F (Mary E) h 36 Prospect WSpfd
Betty's Old Towne House (Ralph J and Mrs Elizabeth Bottaro) rest 288 Walnut A
--Restaurant (Samuel A and Mrs Elizabeth Bottaro) 38 Moore A
Beusee Terrance A (Marguerite R) IBM opr WMassElec Co h 49 Cooley A
Beverly Carlton H (Olive C) social wkr Hartford Conn h 439 Spfd Wilb RD2
Bewes Reginald A (Claire M) sls rep (4th fl) 120 Maple Spfd h 16 Warren A
Bewick Douglas W (Anita B) adv Hartford Conn h 51 Birch rd Long
Bewsee Emery M (Ann D) supv 80 Somers rd ELong and surveyor ELong Dept of Public Works h 30 Lynwood rd ELong
--Richard (Patricia C) pattern mkr Carlson Pattern Shop Inc Spfd h 85 Brae Burn rd ELong
Bexter James G (Shirley A) assembler Bloomfield Conn r 28 Prospect WSpfd

Beyerlein John (Hilda) h 319 Maple ELong
Biada Frieda Mrs r 42 Prospect av WSpfd
Biagetti Alessandro r 79 Exposition ter WSpfd
--Bruno E (Mary E) supv USA h 50 S Park ter A
Biagini Vincent clk Anglo's Food Mart r 195 Bridge W Spfd
Bialka Helen E clk MCCo r 57 Highland av Lud
--Peter (Sophia) h 57 Highland av Lud
Bianchi Antonio (Clara) r 895 Williams Long
--Arthur h 72 Sprague WSpfd
--Attilio (Ann) rem to Detroit Mich
--Attilio M rem to Westfield
--Joseph (Laura F) rubbish and ash removal 77 Maple rd Long h do
--Joseph A (Arline D) upholsterer Chicopee h 41 William FH
Bianco Louis J (Viola T) vending mach 927 Stony Hill rd N Wilb RD1 h do
--Paul L (Claire U) vending mach 955 Stony Hill rd Wilb RD1 h do
Bianconi Carlo F (Mary A) repairman 70 Maple ELong h at Springfield
--Carole A clk 265 Main A h at Springfield
--Frances wid James h 54 Gerrard av ELong
--Paul A (Eileen) slsman (2d fl) 119 State Spfd h 87 Hillside dr ELong
Biancuzzo Mario J (Anne J) ins adjuster (218) 95 State Spfd h 56 Coronet cir FH
Bianowicz Henry W Jr r 668 East Lud
Bibeau David R (Grace C) mach opr Will h 16 Worthen WSpfd
--Joseph R (Marie A) maintman WMassElecCo h 48 Rural la ELong

YANKEE PEDLAR INN
JUNCTION 202 and 5 :: DIAL JE 2-9494
Old Fashioned Food, Drink and Lodging

TENNIS COURTS
ASPHALT
DRIVEWAYS
Thomas P. Ryland Co. Inc.
LANDSCAPE CONTRACTORS
67 JAMES ST. SPRINGFIELD, MASS.
GRADING
PLANTING
MAINTENANCE
PHONE
RE 4-7943

BENJAMIN POWELL SONS, INC. TELEPHONE 739-2171
EAVE TROUGHS - LADDERS - ROOFING
109-115 ALLEN STREET
SPRINGFIELD

BIBEAU
--Norman J (Enis C) sls mgr 78 Island Pond rd Spfd h 742 Laurel Long
--Roger R (Joanne M) mach opr Westfield h 25 Blossom rd WSpfd
--Rosario A (Lillian C) designer G&BMfgCo Union at Cold Spring av WSpfd h at Aldenville
Bible Baptist Church The 6-2d WSpfd
Bickel Clarence (Berthola) mach opr VNInc h 585 S West FH RD1
Bickerstaff John L (Roslyn E) in USAF h 398 West Lud RD1
Bickley Charles M (Helen J) mach PM&GCo h 15 Rogers rd ELong
Bidwell Edward M (Charla A) design eng BInc h 134 Orchardview WSpfd
Biel Emelia A wid Joseph twister LudTPDiv h 29 Stony Hill rd N Wilb IOPO
--Frederick E tool grinder S&WInc r 29 Stony Hill rd N Wilb IOPO
--Stanley J (Mary P) h 379 Winsor Lud
--Stanley M (Agnes E) mach opr P&WADiv h 92 Laroche Lud
Bielanski Theodore mach USRCo r 429 Chapin Lud
--Walter E drftsmn 174 Brush Hill av WSpfd h at Springfield
Bielecki Stanley J (Mary C) loader 983 Page blvd Spfd h 36 Weston N Wilb IOPO
--Walter J (Antonina S) h 29 Weston N Wilb IOPO
--Walter T (Doris) supv 174 Brush Hill av WSpfd h at Indian Orchard
Bielinski John P Jr (Lillian M) torch cutter 209 Page blvd Spfd h 57 Belvidere av FH
--Walter (Jennie A) sheet metal wkr P&WADiv h 101 Norris FH
Bienia Charles S (Barbara F) mach HSDiv h 18 Church WSpfd
--Raymond E (Elissa M) foundry wkr HSDiv r 912 Amostown rd WSpfd
--Stanley (Mary R) foundry wkr 279 Garden A h 912 Amostown rd WSpfd
Bieniek Victor J (Rachel M) archt 57 Pearl Spfd h 29 Neptune av WSpfd
Bienvenu Roy W (Regina B) turret lathe opr CVMfgCo h 69 W Orchard Lud
Bienvenue Bernard P (Eloise A) mach PMachCo h 57 Elm Lud
--Jennie H Mrs stitcher 265 Main A h at Williamsett
Biergel Ida clk PMachCo r 876 N West FH
--John tchr Granby r 876 N West FH
--William (Mary) h 876 N West FH
Bierowka Antonia Mrs h 43 Weston N Wilb IOPO
Bierschied Andrew A (Gloria M) elec emp 784 Bay Spfd h 191 Maynard FH
--Gloria M Mrs clk 860 Memorial av WSpfd r 191 Maynard FH RD 1
Biever Robert h 125 Stivens ter Lud
Big Ben Town House (Benjamin B Fox) rest 14 Maple E Long
Bigby John (Myrtle) janitor 174 Brush Hill av WSpfd h at Springfield
Bigda Barbara M audit clk (3d fl) 55 State Spfd r 868 Morgan rd WSpfd
--Charles J (Phyllis B) asst supt 33 Plainfield Spfd h 37 Cherry FH
--David J (Frances A) tchr 410 Williams Long h (1B) 658 Memorial av WSpfd
--Frances A Mrs tchr Chicopee r (1B) 1658 Memorial av WSpfd
--John M custodian 63 Chestnut r 26 Lower Whitney Lud
--Joseph J (Stella B) carp h 868 Morgan rd WSpfd
--Joseph P (Sophie J) packer PMachCo h 1736 Main A
--Michael J (Helen T) refrigeration mech A&PCo h 60 Brush Hill av WSpfd
--Pauline wid Anthony h 26 Lower Whitney Lud
--Walter J (Mary A) clk CVMfgCo h 9 Gilbert Lud
Bigelow Arthur H (Anita B) rem to Springfield
--Edson F (Judith B) eng Westinghouse h 7 Pine dr N Wilb RD1
--Everett L (Rose) meter reader 174 Brush Hill av WSpfd h at Springfield
--Merrill E (Mildred H) supt Holyoke h 65 Ridgeview rd WSpfd
--Mildred H Mrs assembler BInc r 65 Ridgeview rd W Spfd
--Robert C student r 65 Ridgeview rd WSpfd
Biggerstaff Andrew W Jr slsman (612) 1200 Main Spfd r 77 Colton pl Long
--Audrey med tech Spfd Hosp r 77 Colton pl Long
--Mabel B wid Andrew W h 77 Colton pl Long
Biggin Norman D (Phyllis) chief eng PM&GCo Circuit av c Palmer WSpfd h at Worcester
Biggs Arthur W (Elsie A) heat treater CBCo h 6 Victoria ter Lud
Biglin James W (Adele M) eng emp City of Spfd h 597 Spfd FH
Bigos Genevieve J Mrs shipping clk 295 Parker Spfd r 155 Stony Hill rd Wilb RD2
--John J (Patricia A) emp Town of WSpfd r 71 ConnAv WSpfd
--Joseph P (Genevieve J) strander Palmer h 155 Stony Hill rd N Wilb RD2
Bigot Raymond H (Elaine M) emp Howard Johnson Lud h 455 Cold Spring av WSpfd
Bilesino John J (Annie M) constr wkr h 1201 Westfield WSpfd
Bilgenroth Anna H wid Hugo died June 1 1962 age 90
Bill Homer F (Agnes) chemical opr MCCo h 37 Lakeview av Lud
Bill's Snack Bar (William L Talbot) 2803 Boston rd N Wilb RD1
Billingham Clifford S (Loyce E) rem to Auburn
Billings Hill Cemetery 510 Prospect ELong
--Marilyn E tchr Connecticut r 118 Hopkins pl Long
--Ronald G (Lucy L) prin Blueberry Hill School Long h 118 Hopkins pl Long
Billington Lee S (Edna) eng TelCo h 11 Bettswood rd ELong RD1
Billion Arthur H (Thelma G) test eng WMassElecCo h 91 Larivee la WSpfd
Bills Edward J (Helen S) repairman TelCo h 11 Nevins av Long
--Philip H (Rose T) h 533 Laurel Long
Bilodeau Armand J (Cecile) h 169 Cady Lud
--Arthur L in USAF r 54 Greenacre la A RD1
--Audrey M Mrs priv sec ASCo r 54 Greenacre la A RD1
--Donald C (Audrey M) carp G&BMfgCo h 54 Greenacre la APO RD1
--Joan I priv sec 11 Central WSpfd h at Springfield
--Joseph J (Cecilia F) mech eng USA h 89 Morton WSpfd
--Kenneth R (Ernestine S) sls eng Waterbury Conn h 10 Baymor dr ELong
--Leonard G (Marie C) welder 70 Maple ELong h 22 Murray pl WSpfd
--Ronald L (Patricia A) h 37 Valley A
Bilsky Betty Mrs tchr Spfd School Dept r 392 Bliss rd Long
--Erwin S (Betty) mfrs rep NY h 392 Bliss rd Long
--Jacob (Anna K) h 11 Western dr Long
Bilton Albert E shipper HPH&Sons h 368 Elm ELong
--Albert E Jr acct emp Valley Bank & Trust Co Spfd r 368 Elm ELong
--Azalea E comptometer opr A&PCo h 284 Prospect ELong
--Carolyn M clk Assessor's Office 60 Center sq ELong h 125 Prospect ELong
--Richard W (Phyllis) elec PMachCo h 14 Holland dr E Long
--Robert A (Rosalie A) shipper HPH&Sons h 36 Meadowbrook rd ELong RD1
--Rosalie A Mrs registered pharmacist 10 Shaker rd E Long r 36 Meadowbrook rd ELong RD1

B. D. NIMS LUMBER CO.
253 BALDWIN STREET, WEST SPRINGFIELD, MASS. Tel. 732-6253
LUMBER and BUILDING MATERIALS
All Material Carried Under Cover
Est. 1917
MASON SUPPLIES
HARDWARE—PAINT

"Better Be Safe Than Sorry" INSURE WITH
PRESTON AND OLMSTEAD, INC. INSURANCE and BONDS
TEL. RE 2-5161

Binda Associates (Daniel F Binda) real est and accts (1-2) 68 Westfield WSpfd
--Carol student r 27 Beverly Hills (upper) WSpfd
--Daniel F (Natalie F) (Binda Associates) (1-2) 68 Westfield WSpfd ins and (Personal Collection Service)do h 27 Beverly Hills (upper) WSpfd
Binder Arthur A (Eleanor M) (Royce Dry Cleaning) 120 Island Pond rd Spfd h 16 Leemond Wilb RD2
--Charles O (Doris E) rem to Springfield
--Donald C (Doris E) lab tech SPCo h 1568 Westfield WSpfd
Binelli Joseph (Rena M) h 29 Exposition ter WSpfd
--Silvio N (Mary E) supv USA h 67 Raymond cir A
Binette Napoleon N (Florence) h 126 Cady Lud
--Paul L (Jennie) mach opr HSDiv h 676 Chapin Lud
Binfield Dorothy Mrs clk Westover h 63 Stewart la A
Bing Robert (Vivian) h 98 Bridge WSpfd
Bingham Arthur F (Mary H) asst eng Engineering Dept Town Hall WSpfd h 225 Dewey WSpfd
--Martha emp 557 Converse Long r do
--Paul R (Natividad P) surveyor Engineering Dept Town Hall WSpfd h 301 Dewey WSpfd
Binnenkade Anthony H (Catherine M) nursery man 464 Main Main A h 194 Meadow A
--Catherine M Mrs waitress 86 Maple A r 194 Meadow A
--Joan C nurse Northampton r 194 Meadow A
--Robert A (Beverly A) clk 1071 Dwight Spfd h 22 Belvidere av FH
Binnig Carl M (Norma E) surgeon 133 Maple Spfd h 165 Pleasantview av Long
--N Elizabeth asst librarian 588 Longmeadow Long r 165 Pleasantview av Long
Binns Herbert (Hannah P) projectionist 499 Sumner av Spfd h 46 Kensington FH
Binsett William J Jr (Delores J) warehouse wkr 139 Memorial av WSpfd r 28 King A
Biondi Barbara J married Ronald O'Hara
--Beverly J typist HSDiv r 111 Maple rd Long
--Ernest J (Monica H) drill press opr BMTCo h 36 Allen WSpfd
--Horace P (Lena E) carp 281 King Spfd h 104 Silver W Spfd
--Louise M joiner GFBCo r 42 George WSpfd
--Lucy G Mrs clk HSDiv r 111 Maple rd Long
--Paul H (Lucy G) foreman East Hartford Conn h 111 Maple rd Long
--Priscilla M clk Hartford Conn r 36 Allen WSpfd
Birch George D (Ruth) carp h 197 Mass av Lud
--Margaret wid Arthur G h 181 Mass av Lud
--Ruth Mrs switchboard opr A&PCo r 197 Mass av Lud
Birchall James W (Ruth E) (Birchall Press) 101 Lowell WSpfd h 997 Main A
--Press (James W Birchall) 101 Lowell WSpfd
Birchard Stuart D (Pearl H) supt Florence h 112 Lynnwood dr Long
Birchenough Albert W (Jacqueline F) rte slsman 294 Plainfield Spfd h 135 Westwood av ELong RD2
Bird Malcolm L h (A) 70 Garden WSpfd
--Russell T (Myrtle M) guidance counselor 160 Park WSpfd h 96 Cass av WSpfd
--William C (Julia C) chairman of board Northampton h 325 Farmington rd Long
Birk Ida M wid Karl W h 90 Liberty FH
--Karl L (Ernestine M) condr NYCRR h 346 North FH
--Karl W died Apr 26 1962 age 83
Birkhaeuser Daniel E (Kathleen L) asst supt of advanced underwriting MMLInsCo h 25 Brookside cir Wilb RD2
Birnie Alexander R (Frances M) slsman P&WADiv h 43 Fernleaf av Long
--Benjamin (Sally) clk MMLInsCo h 16 Speight Arden ELong
--Hazel R wid John M h 138 Prospect ELong
--Joan methods analyst MMLInsCo r 138 Prospect ELong
--Mari A wid Alexander C r 37 Howard Lud
Birtwell Lawrence (Rosemary M) comptroller 70 Maple ELong h 104 Porter rd ELong
--Rosemary M Mrs tchr Pines School Wilb r 104 Porter rd ELong
Bisaillon Alfred A (Anna D) (B & B Barber Shop) 120 Sewall Lud h 26 Belmont Lud
Biscaldi Emile J (Christine E) tchr 53 Eliot Spfd h 86 Mill rd Long
Bischak Julis V (Elizabeth) in USAF h 229 Miller Lud RD1
Biscotti Albert J (Josephine E) maintman MCCo h 341 Maple rd Long
--Frank T (Margaret A) loan interviewer Third Nat Bank of Hampden County h 273 Porter rd ELong
Biseinere Albert P (Adele B) maintman NYCRR h 37 Hewitt WSpfd
--Albert P Jr mech 117 Oakland Spfd r 37 Hewitt WSpfd
--Cormel P r 100 Grimard Lud
Bisenari Joseph N (Eunice A) brakeman NYCRR h 65 Hanover WSpfd
Bisesti Dominick T (Anna P) pres Hartford Conn h 48 Converse Long
--Paul T mgr trainee Valley Bank and Trust Co Spfd r 48 Converse Long
Bishop Alan S (Lee F) claims adjuster (3d fl) 1200 Main Spfd h 42 Birch Park cir WSpfd
--Charles E finisher SPCo r 20 Sylvan WSpfd
--Charles F (Betty W) technical serviceman MCCo h 66 Maplewood Long
--Doris Mrs cleaner 89 Belmont av Spfd r 44 King A
--Eddie H prod expeditor 265 Main h at Springfield
--Edgar H (Margaret M) slsman Titeflex Inc Spfd h 1448 Riverdale WSpfd
--Edwin D (Ann M) teacher 100 Main A h at Westfield
--George P (Alice M) trk driver Westfield h 646 Cooper A
--Gordon L (Mary E) maintman 644 Monsanto av IO h 98 Hampden WSpfd
--Jean M wid John H h 24 Federal av A
--Josephine B mach opr 265 Main A h at Springfield
--Katherine T wid Melvin W h 20 Sylvan WSpfd
--Kenneth E (Bernice M) (Bishop's Asphalt) 116 Chestnut ELong h do
--Kenneth M (Lorraine G) rem to Coronado Calif
--Merlin W (Carol C) tchr Somers Conn h 3 Maynard rd N Wilb RD1
--Paul C (Dorothea J) chemist J H Breck Co WSpfd h 9 Elizabeth WSpfd
--Richard L clk G&BMfgCo r 20 Royce ct WSpfd
--Robert J (Viola E) treas Bishop & McCollum Inc 6 Center sq ELong and 999 Westfield WSpfd h 44 Oak WSpfd
--Theresa M clk (612) 1200 Main Spfd r 116 Chestnut ELong
--William (Doris) emp 740 Worthington Spfd h 44 King A
--William F Jr (Marilyn T) gen mgr Johnson Acoustics Inc Western av WSpfd h 100 Dover rd Long
--William G (Katherine M) mech 740 Worthington Spfd h 251 River WSpfd
--& McCollum Inc Joseph C McCollum pres Robert J Bishop treas TV sls and service 999 Westfield WSpfd and elec appliances 6 Center sq ELong
Bishop's Asphalt (Kenneth E Bishop) 116 Chestnut ELong
Bishopric Paul E (Eleanor M) sta eng WMassElecCo h 77 Wilder ter WSpfd
--William G (Frances E) condr NYCRR h 53 Armstrong WSpfd
Bisi Daniel E (Marion P) mach AmBCorp h 17 Holland dr ELong
--Diane office sec (510) 31 Elm Spfd r 261 Allen ELong
Bisikirski John S (Phyllis A) shipping clk MCCo h 564 North Lud
Bisiniere John L (Ann M) insp NYCRR h 206 Bosworth WSpfd
--Joseph N (Eleanor F) elec h 247 Cold Spring av WSpfd
--Mary A r 180 Bosworth WSpfd
--Paul h 180 Bosworth WSpfd
Biskup Teddy J (Violet B) elec eng WMassElecCo h 17 Arbor la Wilb RD2
Bissaillon Francis J (Sophie B) acct Three Rivers h 58 Stivens ter Lud
--Zephir (Dorrilla M) h 155 Cady Lud
Bissell Peter D (Olivia P) chemist MBCo h 32 Leonard A
Bissonnette Marjorie T Mrs assembler 70 Maple ELong h at Suffield
--Origene M (Aurore I) h 53 John Lud
--Richard A (Mary) clk IOCo h 700 Center Lud RD1
--Wilfred H (Anna D) r 21 Mulberry A
Bistacos Gus (Phoenix Boot Black) 1668 Main Spfd r 40 VanDyke rd ELong
--Lena N wid Costas M h 40 VanDyke rd ELong
Bistran Stephen J (Margaret G) aeronautical insp US Govt h 72 Laurel rd WSpfd

FORBES & WALLACE . . SHOPPING CENTER FOR WESTERN NEW ENGLAND

Bitgood John C (Lucy E) h 49 Central A
--John C Jr (Madeline L) prod scheduler Chicopee h 1010 Suffield A RD1
--John J in US Army r 1010 Suffield A RD1
--Stephen C student r 1010 Suffield A RD1
Bitter Frank J (Grace E) acct Thompsonville Conn h 742 Shaker rd Long
Bitters Robert P (Helen C) town eng 20 Williams Long h 463 Maple rd Long
Bitzer Harold L (Imelda R) slsman 95 Shaker rd ELong h 20 Elmcrest E Long
Biuso Carmel P (Eileen) (Merrick Candy Co) 738 Main WSpfd h 972 North FH RD1
--Helen D Mrs (Irma's Flower Shop) 746 Main WSpfd r 363 Dewey WSpfd
--James B (Helen D) mgr 746 Main WSpfd h 363 Dewey WSpfd
--John P (Gladys) (Blue Star Cafe) 261 Union WSpfd h at Westfield
--Marianna wid Peter h 71 Merrick WSpfd
Biza Bertha wid Frank J h 16 Federal av A
--Frank J died Sept 19 1962 age 78
--Frank J Jr (Helen A) acct Federal Land Bank of Spfd h 40 Monroe A
Bizon Max J (Irene A) plastic mold mkr West Warren h 4 Stirling dr Wilb RD2
Bjorklund Kay Don (Nancy J) tchr 410 Williams Long r 18 Meadow rd Long
--Margola L Mrs sls clk ASCo h 7 Wood av ELong
Bjorkman Robert A (Alice H) mech eng USRCo h 11 Meadow View rd Wilb RD1
--Walter E (Doris L) clk 174 Brush Hill av WSpfd h at Springfield
Bjorn Carolyn E r 568 Williams Long
--Eric A r 124 Poplar av WSpfd
--Robert J (Thyra F) (Bjorn Tool & Die Co) 168 Elm A h 568 Williams Long
--Sonja N nurse Boston r 124 Poplar av WSpfd
--Theodore O (Sonja L) (Aborn Tool Co) 1347 Main A h 124 Poplar av WSpfd
--Thyra F Mrs lecturer r 568 Williams Long
--Tool & Die Co (Robert J Bjorn) 168 Elm A
Black David (Jennie D) (Jeffco Industrial Supplies) 104 Carew Spfd h 54 Ridge rd Long
--Francis H (Bruna R) rigger J J Sullivan The Mover Inc Cass Spfd h 45 Gerrard av ELong
--Francis H Jr in USAF r 45 Gerrard av ELong
--Hazel M Mrs clk MMLInsCo r 344 Somers rd ELong RD1
--Henry (H Cornelia) lettercarrier WSpfd PO h 14 Oxford pl WSpfd
--Horse Motel (Frank W Bobskill) 500 Riverdale WSpfd
--John W (Hazel M) mach opr HSDiv h 344 Somers rd E Long RD1
--Lewis A (Sara) v pres and mgr 100 Memorial av WSpfd h at Springfield
--Merle S (Janet K) v pres Black and Musen Inc (217-218) 1618 Main Spfd h 72 Wilkin dr Long
--Robert C r 50 Thompson ELong
--Robert J (Marion G) lab eng AmBCorp h 43 Vincent dr WSpfd
--Samuel (Florence) pres-treas Samuel Black Co 100 Memorial av WSpfd h 1 Briarcliff rd Long
--Samuel Co Samuel Black pres-treas Lewis A Black v pres-mgr publishers agt 100 Memorial av WSpfd
--Walter L (Mary Louise) (Walt's Auto Body) 224 Main H h 105 Bennett rd H
Blackak Matthew (Lucille H) firefighter AFD h rear 272 Meadow A
Blackburn David G (Virginia C) design eng AmBCorp h 56 Emerson rd A
--Ernest h 76 N West FH
--Felix (Emma E) h 532 Spfd FH
--Ida S wid George H r 72 Ashley WSpfd
--James W (Olive R) tchr 410 Williams Long h 115 Bliss rd Long
Blackie Mary Lou Mrs clk C A Krohne & Sons Inc Spfd r 30 Cooper WSpfd
--Robert A (Mary Lou) acct Hartford Conn h 30 Cooper WSpfd
--Robert G (Rhea A) h 24 Cooper WSpfd
Blackmore Cora M wid Herbert r 41 Brookline av WSpfd
Blackwell John W (Jessie Mae) die caster 70 Maple ELong h at Springfield
Blackwood Harold A (Louise A) (The Handy Market) 197 Union WSpfd h 22 Coronet cir FH
Blaine Frederick (Adelaide M) h 120 Fuller Lud RD1
Blair Carl E (Helen E) maintman 516 Carew Spfd h 367 Dwight rd ELong
--Donald S (Irene A) mgr 112 Westfield WSpfd h at Westfield
--Dora M r 16 Pearl la Wilb RD2
--Ernest H Jr (Gail) asbestos wkr Johnson Asbestos Co WSpfd h 94 Garden FH MD 2
--Eugene E (Gladys M) asbestos wkr Westfield h 14 Sunset ter FH RD 1
--George C Jr in USAF r 76 Southworth WSpfd
--George D (Olympia V) thread grinder HSDiv h 186 Sikes av WSpfd
--Homer A (Emma M) emp MCCo h 40 Lynwood rd ELong
--Homer A Jr student r 40 Lynwood rd ELong
--Homer E (Evelyn F) h 93 Line FH MD 1
--James E paper wkr SPCo r 97 Birch Lud
--Normand W (C Lorraine) installer h 79 Hall FH
--Raymond E Jr (Janice L) sls eng Windsor Locks Conn h (C) 136 Main A
--Russell A (Yuko) editor US Govt r 76 Southworth WSpfd
--Walter (Elizabeth T) trk driver East Hartford Conn h 36 Cosgrove av A RD1
Blais Ernest J (Flavia U) cinder dlr and trucking 33 Crescent dr Lud h do
--Eugene R (Katherine F) transmission maintman (814) 295 State Spfd h 142 Great Plains rd WSpfd
--Joseph R (Olivette R) millwright 644 Monsanto av IO h 568 Chapin Lud
--Robert A (Carol G) (Automobile Upholstery Cleaners) (516) 1537 Main Spfd and mach Chicopee h Poole Lud RD1
--Robert E (Jean B) rubber wkr 419 North Lud h 453 East Lud
--Ronald R (Judith R) trk driver 10 Circuit av WSpfd h Alden Lud RD 1
Blaisdell Archie M (Marie K) h 18 Pine dr N Wilb RD 1
--Eleanor wid William r 174 Maple rd Long
--Elsie wid Edward L r 64 Anthony A
--Etta J clk Westfield h 1586 Westfield WSpfd
--Kenneth R (Ellen) sls eng Akron Ohio h 17 Savoy av E Long
--Phillip J (Harriette G) mgr 37 Ramah cir A h 64 Anthony A
--Phillip J Jr (Elizabeth A) in US Army r 64 Anthony A
Blake Alice E Mrs clk 26 Central WSpfd r 43 Cass av W Spfd
--Arnold I (Laura W) physician 734 Bliss rd Long h 122 Pleasantview av Long
--Charles J (Alice M) acct Holyoke h 51 Piper rd WSpfd
--Curtis L (Aileen M) pres Friendly Ice Cream Corp 1855 Boston rd N Wilb RD 1 h at Springfield
--Ernest L (Salena R) (Blake's Restaurant) 15 Market Spfd h 7 Viscount rd Long
--Flora E steno (3d fl) 1200 Main Spfd r 310 Dewey WSpfd
--George J (Elizabeth G) plant supt 95 Fisk av Spfd h 81 Field rd Long
--George J Jr in US Army r 81 Field rd Long
--George N (Marion P) yardman 142 Albany Spfd h 1005 Elm WSpfd
--Herbert P (Ethel) h 87 Porter rd ELong
--Mary E r 34 High WSpfd
--Nancy M student r 263 Farmington rd Long
--Rosemary A student r 51 Piper rd WSpfd
--S Presley (Della D) treas Friendly Ice Cream Corp 1855 Boston rd N Wilb RD 1 h 263 Farmington rd Long
--Susan M wid Walter C h 103 Somers rd ELong
--Walter C died Jan 3 1962 age 73
--William J (Alice E) slsman 134 Cass Spfd h 43 Cass av WSpfd
Blakeborough Gertrude Mrs tchr 95 Grassy Gutter rd Long h at Springfield
Blakeman Harold C (Mary K) associate counsel MMLInsCo h 66 Colton pl Long
Blaker Barry R student r 262 Riverdale WSpfd
--Samuel I (Frieda H) h 262 Riverdale WSpfd
Blakeslee Catherine S dean 182 Central Spfd h 57 Hillcrest av Long
--Frederick R r 310 Dewey WSpfd

MUTUAL INSURANCE AGENCY OF SPRINGFIELD, INC.
LOW COST HOME INSURANCE
145 STATE STREET, SPRINGFIELD 3, MASS. Call RE 4-8263
MUTUAL ASSURANCE

BLAKESLEE
--Ida S wid Charles S died June 16 1962 age 97
--Lydia W Mrs tchr 100 Main A h at Springfield
--Robert D (Carol J) meter installer 174 Brush Hill av WSpfd h at Springfield
--Robert M r 310 Dewey WSpfd
--Ruth A prin Sumner Av School Spfd h 3 Edward Wilb RD 1
Blakesley Donald W (Katherine G) rte slsman HPH&Sons h 64 Belvidere av FH
--Raymond W (Edith M) clk 142 Albany Spfd h 19 Corey A
Blanch Francis L (Ruth M) emp Town h 501 Mill FH RD 1
Blanchard Alvey A (Etta B) h 217 Prospect ELong
--Andrew P (Margaret M) (Blanchard Septic Tanks) 527 North Lud h do
--Audrey G dental hygienist (603) 44 Vernon Spfd r 527 North Lud
--Barbara Ann clk TelCo r 132 Hubbard Lud
--Bruce D setupman 265 Main A h at Springfield
--C Douglas (Barbara P) (Blanchard Pump & Filter Co) 65 Maple ELong h at Springfield
--Cora wid G Earl h 55 Irving WSpfd
--Donald S (Barbara R) supv Westfield h 1536 Westfield WSpfd
--Edwin R (Ruth M) shipper Westfield h 145 Lancaster av WSpfd
--Estelle M wid Ralph W h 68 Nelson WSpfd
--Florence M Mrs clk GFBCo r 35 Druids la WSpfd
--Frederick J Jr (Shirley A) clk GFBCo h 111 Birch Park cir WSpfd
--George G (Beatrice C) welder G&BMfgCo h 7 Nokomis rd Wilb
--George N (Sandra A) glue insp GFBCo h 18 Colony rd WSpfd
--Isabelle C assembler 70 Maple ELong h at Springfield
--L William in US Army r 644 North FH
--Lionel H (Stella) mach opr MCCo h 644 North FH
--Llewelyn L (Evelyn) foreman 144 S West FH RD 1 h at Westfield
--Margaret E Mrs tchr 516 East Lud r 64 Craiwell av WSpfd
--Norman E (Bertha G) h 1740 Westfield WSpfd
--Norman W (Elsie E) sta eng WMassElecCo h 30 Silver WSpfd
--Pump & Filter Co (C Douglas Blanchard) 65 Maple E Long
--Raymond N (Irene B) leadman USRCo h 132 Hubbard Lud
--Robert F (Clarie P) in US Army h 148 Birch Park cir WSpfd
--Septic Tanks (Andrew P Blanchard) 527 North Lud
--Stella Mrs cafeteria wkr 100 Main A r 644 North FH
--Thomas L (Josephine P) eng NYCRR h 176 Meadow A
--Thomas L Jr (Margaret E) dentist 7 Ludington ct WSpfd h 64 Craiwell av WSpfd
--Veronica F tchr 201 Norman WSpfd r 176 Meadow A
--Walter J in USAF r 68 Nelson WSpfd

Blanchette Albert G (Jeanne C) test opr HSDiv h 21 Dearborn E Long
--Edward P (Roberta A) mach AmBCorp h 102 Stony Hill rd N Wilb IOPO
--Leonard P (Erline J) sls rep Boston h 490 Bliss rd Long
--Wilbrod L (Grace S) research tech 644 Monsanto av IO h 331 Pease rd E Long RD 2
Bland Marjorie clk 265 Main A h at Springfield
Blankenburg George (Robin's Nest) 1762 Main H h at Holyoke
Blanton Harry E (Doris M) rem to Georgia
Blascak Philip A (Mary E) 311 Shoemaker la A h do
Blaszak Edward L (Katherine) elec Westover h 256 S Westfield FH
Blatt David (Emily B) pres-treas Laurel Plumbing & Heating Co Inc 14 Somers rd E Long h at Springfield
Blauvelt John E (Doris C) v pres Valley Bank & Trust Co 1351 Main Spfd h 913 Stony Hill rd N Wilb RD 1
Bleasius John H (Frances H) communications consultant TelCo h 96 Channel dr A
Blech Jack (Bertha A) buyer ASCo h 22 Wild Flower la Long
--Judith S student r 22 Wild Flower la Long
Bleech Ernest A (Mary E) export mgr AmBCorp h 947 Main A
Bleicher Kermit (Bertha S) h 47 Stirling Long
Blethen Frank R (Alma S) slsman h 21 Greenacre la E Long
--Sheldon (Marilyn) cost acct Meriden Conn h 36 Decorie dr Wilb RD 2
Blew Maurice E (Florence H) quality control eng SPCo h 216 Rogers av W Spfd
Blews William J (Joyce G) tech writer Hartford h Carol dr FH
Bleznicki Joseph died Sept 8 1962 age 68
--Valeria wid Joseph h 3 Rogers av Lud
Blickens William L (Alice M) chemist MCCo h 26 Burbank rd Long
Blicker Robert W Jr (Dorothy J) auditor NY h 497 Spfd Wilb RD 2
Blickle William K (Dorothy H) rem to NY
Blier Ernest (Joanne) auto mech 1264 Union st ext W Spfd h 26 Railroad W Spfd
Blinn Claire E Mrs supv physical education Long public schools 811 Longmeadow Long h at Springfield
--Robert T (Barbara G) mgr MMLInsCo h 23 Westmoreland av Long
Blish Alma C wid George A h 42 Norman ter FH
--Florence tchr 425 Piper rd W Spfd r 42 Norman ter FH MD1
Bliss Arthur E (Nancy W) order dept head SETCo h 5 Redin la E Long RD 2
--Charles C (Margaret C) pres Electric Motor Repair Co (2d fl) 15 Park Spfd h 814 Somers rd E Long RD 1
--Clayton E died Feb 16 1962 age 71
--Clayton E Jr (Margaret J) supv SETCo h 132 Parker E Long RD 1
--Dudley E (Evelyn L) contr 1004 Main Wilb RD 1 h do
--Dudley E Jr (Marilyn J) carp h 9 Pine dr N Wilb RD 1
--Frank O Jr (Lillian M)emp Town of Long h 87 Mass av Long
--George E rte slsman HPH&Sons h 62 Mass av Long
--Gordon L (Jean C) elec draftsman PMachCo h 14 Brookside dr H
--James N (Irene A) in US Air Force r 53 Burford av W Spfd
--John M (Roberta M) mach SETCo h 1 Pleasantview Lud
--Pharmacy Inc Louis H Selwitz pres Mrs Rose K Selwitz treas 798 Williams Long
--Roland C (Ida M) emp Long Park Dept h 28 Barrington rd Long
Blizard William (Marilyn B) tchr 263 Alden Spfd h 49 Meadowbrook la H
Block Charles (R Persis) treas Popular Super Markets Inc 28 Napier Spfd and 28 N Main E Long h 575 Ridge rd N Wilb RD 1
--Nathan N (Rose R) treas Block Machine Tool Co Inc 25 Carew Spfd h 329 Dwight rd ELong
Blodgett Giles G (Willabel H) slsman 300 Hancock Spfd h 951 Stony Hill rd Wilb RD 1
--Marjorie J r 20 Glendale rd E Long
--Oel J died Mar 7 1962 age 59
--Rena E wid Oel J r 198 Southwick FH RD 1
Blokland Frank T (Nellie G) r 140 Barrington rd Long
--Henry J (Geraldine)emp Town of Long h 488 Williams Long
--Mary wid Fred J h 435 Bliss rd Long
Blomberg Ingrid Mrs v pres Ken-Mar Tool Inc 168 Elm A h at New Britain Conn
--Norman E (Ingrid) pres Ken-Mar Tool Corp 168 Elm A h at New Britain Conn
Blomquist Donald C (Frances R) eng aide HSDiv h 1558 Memorial av WSpfd
Blondek Felix W shipper Westfield h 83 Burke av WSpfd
--Rita L Mrs rem to Chicopee
Bloniarz Cecelia J Mrs clk 413 Main W Spfd h at Westfield
--Edward J (Cecilia J) mgr 413 Main W Spfd h at Westfield
--Stanley M mgr 376 Riverdale W Spfd h at Westfield
Blood Dana W (Rita A) supv 270 Main A h 64 Bayne E Long
--George A (Adah D) h 103 Elm A
--Troy J (Aurilla A) slsman Spfd Vermont h 16 Westernview dr E Long
Bloom Bernard (Sylvia) physician (238) 130 Maple Spfd h 274 Converse Long
--Eleanor Mrs tchr 500 Chapin Lud h at Springfield
--Herman I (Nellie K) treas Bloom Photo Supply Co Inc 211 Worthington Spfd h 85 Pinewood dr Long

CUNNINGHAM LIVERY Inc.
CHAUFFEUR DRIVEN Cadillac LIMOUSINES
EST. 1923
38 MILL ST. SPRINGFIELD, MASS.
Tel. ST 8-4588
WEDDINGS — PRIVATE PARTIES — FUNERALS
PRIVATE LIVERY FOR ALL OCCASIONS
LOCAL OR LONG DISTANCE — 24 HR. SERVICE

A. C. White, Jr., Realtor
Real Estate - Rentals - Appraisals
496 BRIDGE. SPRINGFIELD • RE 2-5109

Albert C. White, Jr., Inc.
"Complete Insurance Service"
496 BRIDGE. SPRINGFIELD • RE 2-5109

TELEPHONE 736-7742
CURRAN-JONES, INC. . . . *Funeral Home* WEST SPRINGFIELD
109 MAIN STREET

BLOOM
--Joan D student r 274 Converse Long
--Miriam E office sec Boston r 85 Pinewood dr Long
--Muriel J clk Boston r 85 Pinewood dr Long
--Paul (Charlotte) pres Bloom Photo Supply Inc 211 Worthington Spfd and lwyr do h 11 Hazelwood av Long
Bloomberg Catherine Mrs tchr 160 Park W Spfd r 134 Beverly Hills (lower) W Spfd
--Richard A (Catherine) insp USA h 134 Beverly Hills (lower W Spfd
Blossom William A (Anne L) asst treas Springfield Institution for Savings 63 Elm Spfd h 107 Reed A

Blue Aline E Mrs press opr 117 North Lud h 546 Fuller Lud RD 1
--Moon Cafe of E Longmeadow Inc Vincenza Mazzaferro pres Vincent T Mazzaferro treas 642 N Main E Long
--Star Cafe (John P Biuso) 261 Union W Spfd

BLUEBIRD ACRES
(Eugene S Wiezbicki) apples (31 varieties) peaches pears blueberries cider nursery stock pruning orchards 742 Parker near Allen ELong tel LA 5-6012

Blustine Allen M student r 84 Reed A
--Paul (Frances B) pres and mgr Holyoke h 84 Reed A
Bluteau Albert A (Elsie M) painter h 16 Grove av E Long RD 2
Bly Eileen Mrs h 13 1st W Spfd
--Madeline M wid Wilson H h 58 Mapleshade av E Long
Blyth Randolph C (Mary J) chemical eng MCCCo h 44 Ridge rd E Long
Blythe Herbert C (Mary M) h 33 VanHorn WSpfd
--Raymond A (Antoinette J) auto mech 33 Plainfield Spfd h 97 Audubon av W Spfd
Bnai Jacob Synagogue Beckwith dr Long
Boadry Albert J (Boadry's Variety) 222 Carew Spfd h 188 Line FH
--Catherine A hairdresser emp 2662 Main Spfd r 188 Line FH
--Elizabeth A wid Peter r 188 Line FH
Boardman Teresa M Mrs tchr 100 Main A h at Westfield
Bob & Wally Gulf Service (Walter Feathler) 20 N Main E Long
Bob's TV Service (Robert Edleman) TV repr 7 Sewall Lud
Bobba Georgia r 29 Exposition ter W Spfd
--Gino L (Edna A) adv slsman TelCo h 138 Laurel rd W Spfd
--John h 29 Exposition ter W Spfd
--Katherine steno 8 Fort Spfd r 29 Exposition ter W Spfd
--Mary P laundrywkr 333 Belmont av W Spfd r 29 Exposition ter W Spfd
Bobbe Sandor (Bertha) book binder The Nat Library Bindery Co h 47 Elmdale W Spfd
Bobecki Edward A (Helen A) mach opr Premoid Corp W Spfd h 32 Giffin pl FH
Bober Anthony W (Ernestine) assembler G&BMfgCo h 2355 Westfield W Spfd

Bobinski Frances L Mrs bkkpr 1646 Riverdale W Spfd r 40 Conn av W Spfd
--Peter P (Frances L) trk driver 1646 Riverdale W Spfd r 40 Conn av W Spfd
Bobkiewicz Joan P Mrs r 397 Prospect av W Spfd
Bobowicz Aleck J (Victoria) trk driver USA h 84 Old Boston rd N Wilb IOPO
--Barbara S married Raymond S Bolek
--Helen L Mrs sander Chicopee r 88 Old Boston rd N Wilb
--Victor (Helen L) carp USA h 88 Old Boston rd N Wilb IOPO
Bobowiec Albert mach opr Westinghouse h 66 Pine Lud
--Albert Jr tchr Lud High School r 66 Pine Lud
--Edward (Adele) mach opr Westinghouse h 131 Yale Lud
--Ignatz F (Mary N) assembler S&WInc h 28 Lakeview av Lud
--John S (Stella J) trk driver MCCo h 6 Homestretch dr Lud
--Patricia clk Ludlow Savings Bank r 131 Yale Lud

Bobrowski Mitchell S (Adele C) draftsman Spfd GLCo h 37 Hathorn av W Spfd
Bobskill Annette P Mrs asst mgr 500 Riverdale W Spfd r 1196 Elm W Spfd
--Frank W (Annette P) (Black Horse Motel) 500 Riverdale W Spfd h 1196 Elm W Spfd
--Nellie wid Joseph r 46 Larone av W Spfd
Boccaisle Nino (Norma) cabinetmkr Westfield h 11 Hillcrest A
Boccasile Antoinette wid Antonio (Little Raceland Inn) 314 Silver A h do
--Natale r 314 Silver A RD 1
Bocchino Alphonso F (Louise E) (Northeastern Printing Co) 485 Central Spfd h 9 Shirley Wilb RD 2
--Amelia nurse 69 Lawnwood av Long r do
--Michael E (Antonetta) (Michael's Furniture Co) 776 Main W Spfd h 69 Lawnwood av Long
--William F (Elaine N) lithographer GBInc h 10 Pine E Long
Bochina Edward J (Stephania N) emp MCCo h 32 Hampshire Lud
Bocking Alexander G (Mary W) photo engraver (6) 29 Worthington Spfd h 69 Hazel W Spfd
Bocon Antonia A Mrs h 39 Park pl Lud
Boczkowski Alfred emp MCCo r 37 West Lud
--Edward rigger MCCo r 37 West Lud
--Frances L wid Walter h 37 West Lud
--Theodore (Anna M) in US Army r 37 West Lud
Bode Frederick C (Helene M) mach AEInc h 76 Roseland av W Spfd
Boden Frank J (Jane B) dept head 1162 Main Spfd h 195 Main Wilb RD 2
--Frank J Jr forester Springerville Ariz r 195 Main Wilb RD 2
--Helen C h 187 Main Wilb RD 2
--Theresa E r 187 Main Wilb RD 2
Bodendorf Fred M (Marguerite A) tool designer 64 Roanoke av W Spfd h (2A) 1550 Memorial av W Spfd
Bodenstab Fritz W (Nellie D) pres Hofbrauhaus Inc 1105 Main W Spfd h 23 Day av E Long
Bodfish Robert W (Marjorie P) lwyr (320) 31 Elm Spfd h 92 Dover rd Long
Bodge Francis O (Adwilda C) slsman h 56 Helen cir E Long
Bodley Kenneth I (Mary E) millwright MCCo h 43 Ridgeview rd W Spfd
Bodman Alfred H (Alice J) h 2482 Old Westfield W Spfd
--Della M Mrs died Jan 22 1962 age 47
--William (Catherine M) slsman h 110 S Park ter A
Boduch Cazimess J (Jennie) (Boduch's Lawn Mower Service) 18 W Akard Lud h do
--Charles died Jan 5 1962 age 72
--Leo P (Shirley A) foreman 295 Parker IO h 17 Fuller Lud RD 1
--Nellie wid Mitchell S h 13 Glenwood Lud
--Sophie wid John r 19 Dalton N Wilb IOPO
--Stanley J (Lottie L) mach AmBCorp h 19 Dalton N Wilb IOPO
--Stanley W (Dorothy M) lab asst MCCo h 96 Akard Lud
Boduch's Lawn Mower Service (Cazimess J Boduch) 18 W Akard Lud
Bodurtha Dudley K (Gladys) maint supv 100 Main A h 27 Leonard A
--Dudley K Jr in US Coast Guard r 27 Leonard A
--Dwight M (S Agnes) maintman Wilbraham Academy Wilb h 88 Spfd Wilb RD 1
--Elmer F h 142 Silver A RD 1
--Gladys Mrs clk 26 Central W Spfd r 27 Leonard A
--Jennette h 67 Elm A
--John H (Charlotte R) cable splicer W Mass Elec Co h 83 Harvey Johnson dr A
Bodziak Emil F (Theresa M) toolmkr Chicopee h 30 Greenacre la A RD 1
Boeckh Jane T Mrs tchr remedial reading E Long Public Schools r 907 Stony Hill rd Wilb RD 1
--V Herford Jr (Jane T) with Worcester Federal Savings & Loan Assn Spfd h 907 Stony Hill rd Wilb RD 1

BPS
SPRINGFIELD IMPERIAL INC.
IMPERIAL *Washable* WALLPAPERS
486 BRIDGE ST. TEL. RE 3-4111 SPRINGFIELD, MASS.
Kyanize PAINTS

Boeder Arthur R died Mar 4 1962 age 68
Boehm Helen S A wid Henry r 58 Silver W Spfd
Boerner William P (Margaret D) shoe repr 211 Elm W Spfd h 45 Lathrop W Spfd
Bogacz Edward (Julia) toolmkr 418 North Lud h 25 Stony Hill rd N Wilb IOPO
Bogan Everett L in US Army r 77 Mapleshade av E Long
Bogert John P (Phyllis N) h 40 Woodsley rd Long
Boggio Lester M (Isabelle E) h 5 Wilton dr Wilb RD 2
--Lester M (Jean A) v pres Thompsonville Conn h 45 Leetewood dr Long
Bogue Arthur H (Phyllis M) shipping clk Westfield h 20 DePalma FH RD 1
--Howard C (Florence L) bkkpr P Mach Co h 2697 Boston rd N Wilb RD 1
Bogusz Edward S (Mary) cutter Holyoke h 43 Meadowbrook rd E Long RD 1
--Edwin E student r 43 Meadowbrook rd E Long RD 1
--Monica S hygienist 911 Sumner av Spfd r 43 Meadowbrook rd E Long RD 1
Bohlin Herbert (Doris I) sls rep Detroit Mich h 30 Ridge rd E Long
--Richard H student r 30 Ridge rd E Long
Bohlke Robert H (Ada R) prof AmIntCol h 420 Main H
Bohman Clifford H (Beatrice L) h 604 Williams Long
Boido Apts 1139 Westfield W Spfd
--Arnold L (Alda L) (Boido Construction Co) 42 Kent W Spfd h 66 do
--Aurelio (Louise) (Boido Construction Co) 42 Kent W Spfd h do
--Construction Co (Aurelio Libero A and Arnold Boido) 42 Kent W Spfd
--Libero A (Helen M) (Boido Construction Co) 42 Kent W Spfd h 65 do
Boilard A Edward (Louise M) v pres Boilard Bros Block Co Inc rear 2450 Boston rd N Wilb RD 1 h at Indian Orchard

BOILARD A SONS INC
building materials lumber concrete and cinder blocks paints hardware roofing materials and sand and gravel 476 Oak Indian Orchard tel ST 3-1291 - See p 61

--Adelard J (Lillian C) treas Boilard Bros Block Co Inc rear 2450 Boston rd N Wilb RD 1 h at Indian Orchard
--Bros Block Co Inc Conrad J Boilard pres A Edward Boilard v pres Adelard J Boilard treas Robert C Boilard clk of corp rear 2450 Boston rd N Wilb RD 1
--Conrad J (Marie J) pres Boilard Bros Block Co Inc rear 2450 Boston rd N Wilb RD 1 h at Indian Orchard
--Robert C (Jane A) clk of corp Boilard Bros Block Co Inc rear 2450 Boston rd N Wilb RD 1 h 2 Brooklawn rd Wilb RD 2
--William G (Phyllis E) collector 476 Oak Spfd h 86 E Akard Lud
Boileau Edessa I assembler 265 Main h at Springfield
Boire Arsene (Mary L) car insp leader NYCRR h 222 Sibley av W Spfd
--Joseph E (Georgia R) expeditor USA h 57 Eldridge av W Spfd
--Joseph P (Dorothy L) refrigerator mech A&PCo h 226 Hillcrest av N Spfd
--Roland R (Mary A) maintman (7th fl) 29 Worthington Spfd h 71 Avondale av W Spfd
Boirier Roger J (Evelyn L) (McCarthy Tile Co) 1132 Spfd FH r do

Boisjolie Urgel (Rosalie) h 555 Main W Spfd
Boisseau George L died Mar 8 1962 age 77
--Mary L wid George L h 32 Belleclaire av Long
--Robert A (Elizabeth M) truck driver 233 Main h at Westfield
Boisselle Eugene J (Bertha D) NYCRR h 133 Ashley av W Spfd
Boissonnault Edgar T (Regina M) treas Holyoke h 321 Springfield A
--Laval W (Albia) pres Holyoke h 321 Springfield A
--Lorraine R mach opr BInc r 321 Springfield A
Boissonneault Albert (Helen L) clk Spfd PO h 365 Springfield A
Boisvere Franklin G (Patricia) supply clk Chicopee h 20 Alvin Lud

BOISVERE
--Richard M (Frances E) warehousewkr Holyoke h 139 Mass av Lud
Boisvert Marcel (Doris T) carp h 11 Birch Lud
--Ovide S (Isabella) h 26 Lawnwood av Long
--Robert W (Elizabeth) clk (612) 1200 Main Spfd h 5 Brimfield Lud
--Roger G (Eveline B) dentist 698 Westfield W Spfd h 149 Wolcott av W Spfd
Boita Peter tchr 500 Chapin Lud h at Springfield
Bojan Helen M married Julian Wojna rem to Springfield
--John J (Josephine S) tool and diemkr 261 Oak Grove av Spfd h 54 Lehigh Lud
--Theodore J mach opr 261 Oak Grove av Spfd r 54 Lehigh Lud
Bojor George acct emp 45 Warwick Spfd h 106 Whitmun rd Long

Bokalitz Alexander E (Mary T) bdg wrecker h 28 Frederick W Spfd
Bokarski Daniel F (Helen) mech TelCo h 120 Lakeview av Lud
Bokulic Peter M (Virginia M) eng TelCo h 55 Sessions dr H
Boland Alfred T (Anne May) operations mgr WUTelCo h 492 Spfd Wilb RD 2
Bolas Raymond F (Mary E) clk G&BMfgCo h 742 Amostown rd W Spfd
Bolaski Peter (Mabel G) supv TelCo h 59 White Lud
Boldebook John R (Louise R) clk 259 Page blvd Spfd h 103 Florida dr A
Bolduc Cyril A (Lorraine) trk driver 211 Plainfield Spfd r 39 Royal A
--Eunice B assembler 265 Main h at Chicopee
--Henry A Jr (Inger E) eng Titeflex Inc Spfd h 200 Maple rd Long
--Josephine M wid Arthur A h 541 North Lud
--Leopold B (Yvette R) toolmkr Southwick h 74 High W Spfd
--Lorraine Mrs office sec (3d fl) 1200 Main Spfd r 39 Royal A
--Louis A (Rachael L) (Bolduc's Service Station) 354 Main IO H 13 Brookside cir Wilb RD 2
--Raymond J (Philomena M) trk driver 187 Bliss W Spfd h 89 Elm A
--Regina wid Albert h rear 31 High A
Boldvan Blanche C Mrs clk LaTrique Brassieres Lud r 26 Hampden Lud
--George E r 42 Manchonis rd N Wilb RD 1
--George H (Blanche C) clk AmBCorp r 26 Hampden Lud
Boldys Walter J (J Theresa) eng USA h 69 E Akard Lud
Bolek Anna wid John h 106 Stony Hill rd N Wilb IOPO
--Chester J barber emp 124 Spring Spfd r 106 Stony Hill rd N Wilb IOPO
--Edward S (Anna M) coremkr HB&ACo r 106 Stony Hill rd N Wilb IOPO
--Raymond S (Barbara S) student r 84 Old Boston rd N Wilb IOPO
--Walter A (Sophie S) grinder HB&ACo h 108 Stony Hill rd N Wilb IOPO
Bolger Caroline A Mrs cafeteriawkr 480 Somers rd E Long r 53 Parker E Long
--Joseph C (Caroline A) foreman Toolmkr CBCo h 53 Parker E Long RD 1
Bolin Eskil R (Margaret R) clk G&BMfgCo h 2 Hunting la Wilb RD 2
Bolinger Marshall J (Jacqueline R) in USAF h 1248 Belchertown Lud RD 1
Bolles Elizabeth wid George r 19 Michel E Long RD 1
Bolliger Leroy r 58 Union W Spfd
Bolow Edward J (Alice M) controller 97 Windsor Lud h 164 Highland av Lud
Bolster David F in US Army r 108 Southworth W Spfd
--Milton F (Agnes G) mgr 390 Main Spfd h 108 Southworth W Spfd
Bolt Joseph C (Dorothy G) supv of Methods USA h 159 Main Wilb RD 2
--Richard B student r 159 Main Wilb RD 2
Bolton Davis B (Simone L) mach HSDiv h 55 John E Long
--John W garage foreman 150 Westfield W Spfd h at Springfield

WINDOWS
DOORS
ROLL-UP AWNINGS
GENERAL ALUMINUM PRODUCTS CO.
EXCLUSIVE DISTRIBUTOR FOR 8½" JALOUSIE ENCLOSURES
74 SOMERS ROAD EAST LONGMEADOW, MASS.
CANOPIES
ALUMINUM CLAPBOARD SIDING
Tel. LA 5-3019

14 MAPLE STREET SPRINGFIELD
LAND PLANNING ASSOCIATES, INC.
CONSULTANTS
TEL. STATE 8—7365

KEMPER INSURANCE
WILSON INSURANCE AGENCY
1200 MAIN STREET SPRINGFIELD 3, MASS.
Complete Insurance Service
PHONE RE 6-8386
Robert F. Wilson

Boltrucyk Leo C (Helen L) div eng Chicopee h 159 Hazardville rd Long
Bombard Harold E (Phyllis F) rem to Southwick
--James L (Florence J) rem to Westfield
--Phyllis F clk 1 Silver A h at Southwick
Bombardier Gerald (Margaret) plant supv 154 Wayside av W Spfd h at Granby
--James F (Catherine A) trk driver 100 Memorial av W Spfd h 512 Cold Spring av W Spfd
Bonacker Edward E (Adelaide T) service eng PMachCo h 112 Monroe A
--Herbert E (Audrey L) treas Connecticut Valley Artesian Well Co Inc 138 Shaker rd E Long h 37 John E Long
Bonasoni Daniel J (Claire M) market planner Windsor Locks Conn h 86 Silver A RD 1
Bonavita Anna Mrs (River Road Grocery) 33 River rd A r 55 do
--Benedditto J (Pasqualina F) winder WSPDiv h 659 Cooper A
--Carlo F (Mary C) (Amore Service Station) 334 Suffield A h 683 Cooper A
--Gamela wid Albert h 322 Rowley A RD 1
--George A (Anna) h 55 River rd A
--Victor R (Dolores A) rte slsman HPH&Sons h 20 Kelso av W Spfd
--Victor S (Antonetta M) upholsterer Chicopee h 63 River rd A
Bonavito Augustino P (Judith A) constrwkr h 267 Dwight rd Long
Boncik Frank (Virginia L) coil winder Westinghouse h 72 Ashley W Spfd
Bond Abraham (Beatrice) pres Ludlow Drug Inc 40 East Lud h at Holyoke
--Billy F (Jeannette G) equipment installer TelCo h 5 Daniele dr Wilb RD 1
--Chester P (Jean M) ins eng 1200 Main Spfd h 13 Glenwood cir Long
--Frank (Dorothy) h 22 Pierce FH
--Frederick T (Laura A) asst purchasing agt Chicopee h 110 Prospect av W Spfd

BOND HARRIS J

(Germaine A) mgr and asst treas WSpfd branch Westfield Savings Bank 206 Park WSpfd and pres West Springfield Chamber of Commerce (22) 10 Central WSpfd h 52 Houston WSpfd - See p 56

--Hilda E wid Karl I r 52 Houston rd W Spfd
--Jonas H (Bertha) pharmacist Northampton and treas Ludlow Drug Inc 40 East Lud h 22 Primrose dr Long
--Loretta M wid Luke W h 296 Morgan rd W Spfd
--Marion L r 27 Benedict ter Long
--Wesley A (Valeria A) in USAF h 70 Greystone av
--William H (Genevieve M) trk driver 162 Page blvd Spfd h 100 Main H
Bondeo Peter h Birnie av W Spfd
Bondi Ida J wid Umberto S h (a) 122 Main A
--Joseph B (Margaret) (Kelly's Market) 73 Hanover W Spfd h 558 Main W Spfd
--Marie L clk 73 Hanover W Spfd r 668 Main W Spfd
Bondioli Antonio (Stella) h 131 New Bridge W Spfd
--Guiseppe (Ada B) h 15 Merrick W Spfd
Bonds Edgar T 3d (Marjorie V) prod mgr VNInc h 99 Circle dr E Long
Bonemery Helen P wid Charles T clk 299 Walnut A r 212 Line FH
--Margaret A wid Charles r 145 Senator av A
Bonesteel Irving H (Mabel) trk driver Windsor Locks Conn h 11 Church A
--Irving H Jr (Jean A) mech 119 Walnut A h 9 Church A
Boney Patrick J mach opr 70 Maple E Long h at Springfield
Bonfitto Gabriel A (Nancy M) mach opr S&WInc h 59 Sprague W Spfd
--Louis C (Pearl) fireman USA h 196 Meadow A
--Robert R (Louise) office mgr 21 Clinton Spfd h (2B) 47 Colony rd W Spfd
--Vincenzo F (Celia R) h 62 George W Spfd
--William V (Joan F) mach opr Agawam Burring Co A h 15 George W Spfd
Bongiorni Frank P (Mildred R) real est off 51 Burleigh rd H h do
--Natalie T student r off 51 Burleigh rd H
Bongiovanni Albert (Edith) (River View Market) 58 River A h 118 Maple A
--Ida B wid Giuseppe r 67 Robin rd Long
--Robert P (Rose M) letter carrier Spfd PO h 27 Maplewood Long
Bonhan Frank S Jr (Bettie R) chemical eng MCCo h 687 Stony Hill rd N Wilb RD 2
Boniface Francis J (Rose A) elev mech Westinghouse h 26 Lotus W Spfd
--Harry A (Emma M) h 21 Hanover W Spfd
--Harry A Jr (Shirley L) set up man SCo h 23 Hanover W Spfd
Bonin Barbara N wid William Jr h 192 Hampden rd E Long RD 1
Bonini Sylvester J (Irene C) clk 260 Hancock Spfd h 209 Morton W Spfd
Bonk Eileen rem to Wethersford Conn
--Matthew S (Janice E) slsman 135 Memorial av W Spfd h 23 Garden FH MD 2
Bonkowski Stanley R (Frances J) slsman 152 Lyman Spfd h 58 Simpson cir A
Bonner Bruce B (Dorothy G) lab tech Westinghouse h 18 Greenacre la E Long
Bonneville A Briggs (Grace E) sls eng MCCo h 278 Porter rd E Long
--Horace J (Evelyn I) junk 875 Fuller Lud RD 1 h do
--Joseph D (Blanche V) strander Palmer h (A) 21 East Lud
--Richard student r 278 Porter rd E Long
--Robert S student r (A) 21 East Lud
Bonney Daniel R (Roberta F) overseas supv MCCo h 131 Prospect Lud
Bonniger Richard M (Ann) rem to Westfield
Bono Emma Mrs cashier 40 N Main E Long r 40 Alpine av E Long RD 2
--Ettore P (Emma M) grinder Westinghouse h 40 Alpine av E Long RD 2
--Pauline wid Andrew r 50 Alpine av E Long RD 2
Bonomi Angelo D (Alba M) (Twin Brook Dairy Farms) 1383 Suffield A RD 1 h 49 Shoemaker la A RD 1
--August (Lillian) 1383 Suffield A Rd 1 h do
--Battista (Livia P) h 137 Shoemaker la A RD 1
--Dolores L clk 44 Ramah cir A r 1383 Suffield A RD 1
Bonsall Ralph V (Mary A) ins agt 195 State Spfd h 80 Main Wilb RD 2
--Robert A (Dorothy H) chemical eng MCCo h 8 Ruth dr Wilb RD 1
Bonsiewicz Carl A (Josephine E) supv MCCo h 17 Victoria ter Lud
--Marion J (Rose) mach opr MCCo h 24 Victoria ter Lud
--Michael clk A&PCo r 17 Victoria ter Lud
Bontempo Jane H wid Richard N h 30 Glenwood cir Long
--Lena wid Louis r 225 Cooper A
Bonzagni M clk Hartford Conn r 91 Oakland W Spfd
--John J (Claire W) elec contr 139 Boulevard W Spfd h do
--Mary wid Raffaele r 91 Oakland W Spfd
Bonzannini Angelo r 86 Bridge W Spfd
Boober Newell E (Mary G) maintman pfd GLCo h 15 York W Spfd
--Newell E Jr (Helen G) laborer AEInc h 194 New Bridge W Spfd
--Walter in US AF r 15 York W Spfd
Book Arthur E (Ernestine N) tool & diemkr Chicopee h 26 Sprague W Spfd
--Press The Div of Brattleboro Industries Edwin M Swan plant mgr State Lud
Booker Herbert L Jr field underwriter 1255 Westfield W Spfd h at Springfield
Boone Lucy Mrs rem to New Jersey
Boos Charles E (Lida B) h 44 Elbert rd A
Booska Alfred F (Leona R) service man 1156 State Spfd h 82 High A
--Leona R Mrs plater opr SPCo r 82 High A
Booth Albert E (Ernestine C) installer TelCo h 24 Lee E Long RD 1
--Albert E Co (Mrs Elsie O James) druggists 25 East Lud
--Arthur A Jr (Jane E) foreman Hartford Conn h 88 Woodland dr H
--David D (Mary D) slsman TelCo h 630 Suffield A RD 1
--Emily Mrs r 42 Prospect av W Spfd
--Eugene E (Mary J) sls eng Chicago Ill h 194 Bayne E Long
--Margaret r 5 Bucknell Lud

253 EAST ST.
LUDLOW, MASS.
RONALD McLEISH
INSURANCE • REAL ESTATE • NOTARY PUBLIC
TELEPHONE
JU 3-4718

BOOTH
--Richard trk driver Chicopee h 23 1st W Spfd
--Richard A (Lorena B) pres Springfield Institution for Savings 63 Elm Spfd h 190 Englewood rd Long
--Richard G (Shirley) h 44 River A
--Richard H (Patricia L) dentist 1618 Main Spfd h 2 Shirley Wilb RD 2
--Thomas E (Genevieve F) carp h 41 River rd A
Boothe Evelyn R wid George H h 94 Worcester W Spfd
--George H Jr trk driver Holyoke r 44 Worcester W Spfd
Bopp Irving R (Lois) slsman h 31 Mercury ct W Spfd
--Lois Mrs tchr 425 Piper rd W Spfd r 31 Mercury ct W Spfd
Borczycka Bertha Mrs h 3 Dalton N Wilb IOPO
Bordeaux Co Louis J Bordeaux pres Anna V Maloney treas printers 33 Westfield W Spfd
--Frederick A (Kathryn F) h (C) 1139 Westfield W Spfd
--Louis J (Helena) pres Bordeaux Co 33 Westfield W Spfd h at Springfield
--N Joseph Jr (Dorothy) printer emp 33 Westfield Spfd h 135 S Boulevard W Spfd
--Robert J (Loretta) clk 742 Spfd FH h 18 Brookline av FH
--Robert J Jr student r 18 Brookline av FH
Borden Ice Cream Co Carl G Anderson plant supv 112 Westfield W Spfd
--Margaret H wid Horace L tchr 59 Howard Spfd h 45 Taylor E Long
--Mary M r 45 Taylor E Long
Bordua Henry P (Geraldine) patternmkr CVMfgCo h 43 Queen av W Spfd
Boreiko John V (Dorothy L) chemist 51 Front IO h 44 E Longmeadow rd Wilb RD 1
Borek Anna wid William died May 18 1962 age 81
--Benjamine bartender 1363 Riverdale W Spfd h 6 Weston N Wilb IOPO
--Bronislaus chemical opr 644 Monsanto av IO r 14 Rogers av Lud
--Frank h 14 Rogers av Lud
--Helen C Mrs clk Spfd Five Cents Savings Bank Spfd r 32 Miller Lud
--Joseph (Karoline) (Superior Shoe Repair) 98 Holyoke Lud h 4 Forest N Wilb RD 1
--Joseph F (Helen C) clk Lud PO h 32 Miller Lud
--Joseph J (Helen A) industrial eng USA h 935 Main Wilb RD 1
--Julian J (Geraldine H) chemical opr MCCo h 14 Rogers av Lud
--Stephen J (Helen M) emp G&BMfgCo h 100 Hubbard Lud
Borelli George J (Julia R) electro typer (601) 29 Worthington Spfd h 21 Russell W Spfd
--John R (Rena R) patternmkr 54 Western av W Spfd h 324 Sibley av W Spfd
--Josephine wid Umberto died Mar 11 1962 age 74
--Tina L married Chester Sagon rem to Springfield
Borenstein Morris V rem to Thompsonville Conn
Borgatti Agnes A rte clk 265 Main h at Indian Orchard
--Albert A (Minnie) packer GFBCo h 1152 Memorial av W Spfd
--Alberto (Ida) h 70 Ottawa A
--Allesmo (Margaret L) roofer h 108 Franklin FH
--Angelo J (Margaret L) mach adjuster PPCo h 22 Wilson A
--Edward G (Stella) policeman APD h 135 Franklin FH MD 1
--Ettore A (Mary M) (Richy's Paint & Wallpaper Co) 835 Spfd FH MD 1 and mason contr 104 Franklin FH h do
--Godfrey J (Ruth J) slsman 53 Liberty Spfd h 45 High A
--Iris Mrs bkkpr Food Mart A r 24 Prospect A
--Joseph F (Helen E) mach PPCo h 114 Franklin FH
--Joseph J (Anna F) h 244 Walnut A
--Paul R (Iris J) painter h 69 Lincoln FH MD 2
--Richard F (Patricia W) (Richy's Paint & Wallpaper Co) 835 Spfd FH h 179 Franklin FH
--Romeo (Iris) sergt APD h 24 Prospect A
--Ruth J Mrs clk Holyoke r 45 High A
Borges Rose E wid V Edward r 195 Maple E Long
Borghi Frank G (Theresa) h 105 Gerrard av E Long
Borgia Nino h 317 Spfd A
Borgo Darius A (Anna E) custodian Spfd College Spfd h 38 Greenacre la A RD 1
Borkosky Albert J (Irene T) gas sta atdt 842 Main W Spfd h 40 E School WSpfd
--David T (Theresa) mach opr 270 Main A h 141 Highland av W Spfd
Berkowsicz Albert (Mary) mach opr Westinghouse h 707 Chapin Lud
Borkowski Josephine A paperwkr PM&GCo r 60 Brush Hill av W Spfd
--Peter (Rose) far 328 Brush Hill av W Spfd h do
--Phillip T (Louise M) (Borkowski's Garage) rear 204 Garden FH MD 2 h 204 do
Borkowski's Garage (Phillip T Borkowski) rear 204 Garden FH MD 2
Borlen Edward F (Margaret E) trk driver 325 Memorial av W Spfd h 447 Cold Spring av W Spfd
--Marguerite H Mrs r 10 Elmwood av Long
--Morey r 41 Hanover W Spfd
Borodkin Irwin (Pauline K) tchr music Spfd School Dept h 18 Harwich rd E Long
Borowiec Francis A (Genevieve F) emp 28 N Main E Long h 177 Stony Hill rd H
--John (Annie) far h off 1303 Piper rd W Spfd
--Stephen B (Marcelle R) toolmkr P&WADiv h 33 Harwich rd W Spfd
Borrassa Delmore (Betty) night mgr 229 Memorial av W Spfd h at Springfield
Borrelli James (Alice B) (Ramble Inn) 1787 Riverdale W Spfd r 1067 do
--Raymond (Ann) h 21 Russell W Spfd
--Rudolph W (Lucy) (Ramble Inn) 1787 Riverdale W Spfd h at Torrington Conn
Borrette Lawrence (Betty) woodwkr Chicopee h 20 Irving W Spfd
Borriello Alphonse (Albo's Beauty Center) 334 Walnut st ext A h at Springfield
--Anna J refinisher 265 Main A h at Springfield
Borrows Arnetta J wid Ruben r 69 Lee E Long RD 1
--Richard W (Barbara E) power plant supt W Mass Elec Co h 69 Lee E Long RD 1
Borsari Adolfo (Adelcisa P) pres-treas Borsari's Oil Service Inc 1039 Memorial av W Spfd h 101 Bosworth W Spfd
--Andrew L (Ernestine B) clk of corp Borsari's Oil Service Inc 1039 Memorial av W Spfd h 2301 Westfield W Spfd
--Andrew L Jr in US Marines r 2301 Westfield W Spfd
--Joyce L dental asst 337 Elm W Spfd r 2301 Westfield W Spfd
--Richard D (Theresa) trk driver 1039 Memorial av W Spfd h 37 Bosworth W Spfd
Borsari's Oil Service Inc Adolfo Borsari pres-treas Andrew L Borsari clk of corp 1039 Memorial av W Spfd
Bortle John H (Nancy R) mgr 141 Porter rd E Long h 569 Somers rd E Long RD 1
Boryczka Angela T r 16 Weston N Wilb IOPO
--Mary C r 141 Chestnut W Spfd
--Pauline wid Frank h 16 Weston N Wilb IOPO
--Sophie P Mrs mach opr S&WInc r 68 Old Boston rd N Wilb IOPO
--Stanley J (Sophie P) furniture Chicopee h 68 Old Boston rd N Wilb IOPO
--Victor S furniture C Falls r 16 Weston N Wilb IOPO
Borysewicz Edward A pharmacist Hazardville Conn r 253 Parker E Long RD 1
--Josephine C wid Martin h 253 Parker E Long RD 1
--Martin died Feb 1 1962 age 79
Bosco Americo R (Lillian C) business agt 69 Stockbridge Spfd h 5 Robinson rd W Spfd
Boshuyzen Frank T (Evelyn) h 76 Bartlett av N Wilb RD 1 and Florida
--Stanley R (Dorothy M) mach opr P&WADiv h 80 Mill rd E Long RD 1
Bosini John J (Anna Mae L) supv PM&GCo h 23 Memorial dr FH MD 2
Bosowicz Andrew (Elizabeth R) mach PMachCo h 336 Hillcrest av
Bossert Belford F (Lorraine A) service mgr 617 Memorial av W Spfd r 119 Woodmont W Spfd
--Lorraine A Mrs comptometer opr USRCo r 119 Woodmont W Spfd
Bostley Paul G (Alice R) slsman h 47 Ruth av A
Boston James (Mary) in US AF h West Lud RD 1

BRADFORD W. LEETE - Complete Insurance Service
ROOM 320, 293 BRIDGE STREET, SPRINGFIELD • TELEPHONE REPUBLIC 3-0050

• COMMERCIAL
• INDUSTRIAL
• RESIDENTIAL
SITES

RAMAH REALTY CO., INC.
JOSEPH P. RAMAH, PRES.
BUILDERS OF AGAWAM SHOPPING CENTER
330 WALNUT ST. EXT., AGAWAM, MASS. 736-1846

CHAIN STORE LOCATIONS
FINANCING
PROPERTY MANAGEMENT

--Ralph (Ruth M) mach opr Thal Dyeing Co IO h 98 Skyridge Lud RD 1
Bostwick Edith C Mrs asst controller F&W r 74 Kensington FH MD 2
--Ethel M Mrs h 38 Ashley W Spfd
--H Ellsworth (Edith C) optician MCCo h 74 Kensington FH
--Harriet B wid Frederick C h 765 Union W Spfd
Bosworth Elliot H (Alice M) special agt Bloomfield Conn h 34 Woodlawn pl Long
--Emma Mrs r 42 Prospect av W Spfd
--Evelyn R Mrs tchr 471 Plainfield Spfd r 134 Field rd Long
--Gertrude wid Louis r 12 W Colonial rd Wilb RD 2
--Janice M tchr 46 Oakland Spfd r 34 Woodlawn pl Long
--John S (Velma L) clk 136 Wayside av W Spfd h 45 Knollwood dr E Long
--Myron A (Evelyn R) h 134 Field rd Long
--Rathbone T (Barbara B) slsman h 15 Florida dr A
--Richard L (Barbara S) health and accident underwriter S-MInsCo's h 12 W Colonial rd Wilb RD 2
--Velma L Mrs nurse Wesson Memorial Hosp Spfd r 45 Knollwood dr E Long
Bosyk Wasyl (Mary) mach opr CVMfgCo h 120 Kirkland av Lud
Botelho Benjamin (Bertha A) armorer USA h 97 Homer FH
--John H clk 135 State Spfd r 97 Homer FH
--Richard E student r 97 Homer FH
Bothner Herman A (Pauline) toolmkr Southwick h 72 Ohio av WSpfd
Bothwell Genevieve E wid Leroy nurse 48 Motyka Lud h do
Botta Harold S (Alice P) v pres Springfield Bakeries Inc 1176 Main Spfd h 101 Dearborn E Long
Bottaro Elizabeth Mrs (Betty's Old Towne House) 288 Walnut A and (Betty's Restaurant) 38 Moore A r do
--Ralph J (Camela) (Betty's Old Towne House) 288 Walnut A h 228 do
--Samuel A (Elizabeth) (Betty's Restaurant) 38 Moore A h do
Bottesini Carlo (Dorothy O) h 30 E School WSpfd
--Irving C (Virginia J) mfg chemist 115 Dwight Spfd h 1662 Westfield WSpfd
Bottle Shop The Samuel D Green asst mgr package store 909 Shaker rd Long
Bottone Elizabeth M Mrs assembler BInc r 48 Barclay Long
--Frank J (Elizabeth M) fruit peddler h 48 Barclay Long
Bouchard Anita I clk Selective Service Board WSpfd PO r 61 Hill WSpfd
--Arthur J (Dorothy) constrwkr 139 Paramount Spfd h 106 John Lud
--Aurel J (Yvonne A) mech 36 Ramah cir A h 68 Mountainview Lud
--Barbara A Mrs hygienist (311) 1570 Main Spfd r 314 Rogers av WSpfd
--Clara E Mrs (Clara's Beauty Shop) 715 Main WSpfd h at Springfield
--Eleanor M Mrs assembler BInc r 324 West Lud
--Ellen A Mrs insp LudTPDiv h 139 Hubbard Lud
--Eugene A (Marion) sign painter h 16 Merrill rd Wilb RD2
--George E (Elaine M) toolmkr 28 Ramah cir A h 77 Parkview dr FH
--Gerard (Viola) caretaker 1430 Riverdale WSpfd h 1436 do
--Harvey A (Vezina E) repairman G&BMfgCo h 20 Burford av WSpfd
--Jacqueline Y married Oliver Belisle
--Joseph B (Rgina) carp h 51 Spring WSpfd
--Josephine B wid Ovila drsmkr r 158 Falmouth rd WSpfd
--Laura wid Frederick h 61 Hill WSpfd
--Laurence J (Mary J) shipper AmBCorp h 28 Rowley A
--Leon r 42 Prospect av WSpfd
--Lionel J (Ethel C) piper MCCo h 569 Chapin Lud
--Louis F (Helen I) parts mgr 595 Main Spfd h 42 Mountainview A RD1
--Louis J (Della S) piper MCCo h 49 Pleasantview Lud
--Lucille Y rate clk 26 Byers Spfd r 68 Mountainview Lud
--Marcel W (Laurette R) painting contr 172 Suffield A h do
--Norman J (Joan R) slsman h 57 Fernwood dr ELong RD1
--Oscar F (Ruth M) tattoo artist 343 Allen H h do
--Paul A (Julia A) setupman AmBCorp and constable Hampden Town Hall h 323 Allen H
--Rene L (Eleanor M) upholsterer Holyoke h 324 West Lud
--Robert (Barbara A) mgr 835 Union WSpfd h 314 Rogers av WSpfd
--Robert A (Rita B) acct MMLInsCo h 10 Murray ct ELong
--Theodore A (Beatrice) rigger CVMfgCo h 834 Plumley Lud
--Victor W (Mary V) student h 22 Meadowbrook rd A
--Viola Mrs lab tech SHosp r 1436 Riverdale WSpfd
Boucher Albert guard Westfield h 42 Bliss WSpfd
--Albert M supv S&WInc h 57 Kent WSpfd
--Albert M (Yvonne C) landscape gardener 51 Ley A h do
--Alfred W h 27 Stanley Lud
--Alfred W Mrs (Florence M) died May 22 1962 age 61
--Alice W gold stamper 265 Main A h at Springfield
--Arthur E (Blanche L) mach opr USA h 20 Park ter Lud
--Arthur P (Margaret) cabinet mkr 42 Lee ELong RD1 h do
--Bernard P (Clara W) draftsman CVMfgCo h 800 Chapin Lud
--Conrad J (Alice V) real est (1-2) 68 Westfield WSpfd r 63 Ashley WSpfd
--David L profiler S&WInc r Hillcrest dr N Wilb
--Donald J (Muriel R) mixer opr MCCo h 64 Mero Lud
--Ernest J (Lorraine C) tchr 1300 State Spfd and (Custom Auto Body) 65 Maple ELong h (6) 185 Pleasant ELong
--Evelyn E tchr music 73 Fuller Lud RD1 h do
--Frank E (Annabelle) brakeman NYCRR h (32) 74 Spfd A
--George L (Caroline L) foreman MDFCo h 28 Smyrna WSpfd
--Helen M wid Joseph E h 1499 Riverdale WSpfd
--Homer P (Laurette M) stock clk MCCo h 49 Davis Lud
--Hormidas (Anna G) member Housing Authority Town of Ludlow h 146 Highland av Lud
--Irene T Mrs mach opr GFBCo h 17 Day WSpfd
--Joseph L (Dorothy L) prod eng Southbridge h 49 Woodside rd Lud RD1
--Leander H (Rose M) foreman LudTPDiv and v pres Ludlow Boy's Club & Girl's Club Inc 12 Chestnut Lud h 729 Center Lud RD1
--Leo h Hillcrest dr N Wilb RD1
--Louis R (Janet V) mach opr Westinghouse h 148 Highland av Lud
--Merrill (Shirley F) carp Spfd h 114 Birnie rd Long
--Mildred E wid Fred clk 1530 Boston rd Spfd r 5 Revere ELong
--Norman mech 20 River WSpfd r 51 Suffield A
--Rene M (Dorothy M) elec Holyoke h 386 Prospect av WSpfd
--Richard r 18 Gilbert Lud
--Richard A (Rose A) rubber cutter MCCo r 27 Stanley Lud
--Robert (Gail) h (6) 2575 Boston rd N Wilb
--Robert A (Theresa A) systems and methods coordinator MCCo h 444 Soule rd Wilb RD1
--Victor (Ruth E) h 79 Massasoit av WSpfd
--William H h (A) 112 Main A
Bouchie Joseph E (Jennie R) painter emp 5 Market Spfd h 20 Indiana ELong
Boucier Francis L (Fabiola E) maintman TelCo h Nash Hill rd Lud RD1
Boudo Barbara A Mrs tchr 201 Norman WSpfd r 285 Union WSpfd
--Paul H (Barbara A) teller Valley Bank & Trust Co WSpfd Branch h 285 Union WSpfd
Boudreau Dolorose wid Ernest r 37 Philip Lud
--Donald E (Barbara J) parts mgr 720 Union WSpfd h 51 Belvidere av FH
--Doris emp Westinghouse r 179 South rd H
--Eileen H examiner 265 Main A h at Springfield
--Ernest L Jr (Frances) constrwkr Holyoke h 21 Lower Whitney Lud
--Eugene N (Alice M) (Wagon Wheel Restaurant) 1547 Riverdale WSpfd h do
--George E (Barbara A) groundman WMassElecCo h Alden Lud RD1
--George E r 115 Nelson WSpfd
--James D (Barbara V) sheet metal wkr East Hartford Conn h 41 Nelson cir WSpfd
--Laurina A wid Elzear r 14 Brookfield Lud
--Patricia C Mrs club mgr 301 Shoemaker la FH h 129 Chestnut WSpfd

BOUDREAU

--Paul W (Carmella R) mach opr 70 Maple ELong h at Springfield
--Raymond B (Mary F) dispatcher Will h 57 Queen av WSpfd
--Raymond H (Vera) circulation collector Springfield News Papers Spfd h 72 Woolworth Long
--Robert r 32 Riverdale WSpfd
--Robert E (Ellen E) candler 617 Center Lud h 37 Philip Lud
Boudrias Edward E (Mary F) mach opr P&WADiv h 6 Cooley av ELong RD2
Bouffard Alphonse A (Antonia) h 132 Williams Long
--Delina M wid Frederick h 146 Pine Lawn rd Long
--Joan C married Donald Roberts rem to Springfield
--Lawrence E (Alma H) architectural consultant 1548 Main Spfd h 134 Williams Long
--Roger (Tania) setupman 1 Silver A r inq do
Bougie Beatrice V wid Joseph A h 340 N West FH
Boulanger Albert E (Carol M) management trainer 1320 Main Spfd h (1A) 78 Colony rd WSpfd
Boulette Donald R (Stella S) slsman rem to Westfield
Boulevard Barber Shop The (William E Sullivan) 8 S Boulevard WSpfd
--Market (Angelo F D'Agostino and Joseph J Gutowski) 68 Boulevard WSpfd
Bouley Edmund A (Josephine A) mach opr GFBCo h 25 Letendre av FH
--Ernest A (Laura) slsman h 353 River rd A
--Francis E (Enis) press opr GFBCo h 19 Letendre av FH
--Lawrence O (Lennie) mach opr Windsor Locks Conn h 41 Letendre av FH
Boulia Andrew (Mary C) h 184 Wayside av WSpfd
--Andrew F Jr lettercarrier WSpfd PO r 184 Wayside av WSpfd
--Paul V (Marion) rem to Rapid City S D
Boulrice Albert R (Rita M) foreman A H Bartlett Co h 70 Vienna av Lud
--Rene (Joan C) carp 95 Witheridge FH h do
--Robert G (Margaret K) payroll auditor S-MInsCo's h 14 Hillside dr ELong
Boulris Irene Mrs married Richard Fournier
Bourassa Delmore O (Elizabeth) finisher 1651 Riverdale WSpfd h 84 Hamden WSpfd
--Delmore W (Genevieve M) calibrator AmBCorp h 450 Brush Hill av WSpfd
--Paul D r 450 Brush Hill av WSpfd

Bourbeau Adele S Mrs ins 27 E Longmeadow rd H h do
--Adrien F clk USA r 297 West Lud
--Gerard W (Bernadette A) cable splicer TelCo h 114 Whitney Lud
--Joseph S h 297 West Lud
--Leonard N (Lorraine) carp h 8 Fern Lud
--Lucien L (Bourbeau and Hinch Insurance Agency) 34 Somers rd H h (2A) 483 Cold Spring av WSpfd
--Marie L clk 265 Main A h at Willimansett
--Maurice P (Bernadette) with Bourbeau & Desilets 297 West Lud h 114 Chapin Lud
--Robert P (Gertrude G) pres Plastic Footwear Inc Cottage n Wilb RD1 h 19 Linwood dr N Wilb RD1
--Robert W sec-treas Plastic Footwear Inc Cottage n Wilb RD1 r 19 Linwood dr N Wilb RD 1
--Victor J (Madora) (Bourbeau Waste Paper) 202 Rowland Spfd h 108 Whitney av WSpfd
--& Desilets (Herbert C Desilets) sheet metal and heating 297 West Lud
--and Hinch Insurance Agency (Lucien L Bourbeau and Gerald A Hinch) 34 Somers rd H
Bourbonnais Michael R designer CVMfgCo r 128 Channel dr A
--Raymond A (Eleanor F) tool designer 572 StJames av Spfd h 128 Channel dr A
Bourcier Bertha wid Lionel L dietitian Ludlow Hosp h 12 Stebbins Lud
--Donald R (Jeannette T) mortician 494 Chestnut Spfd h 6 Chapel N Wilb RD1
--Edward E (Stella D) textile foreman I O Finishing Co IO and (Pine Tree Motor Court) 2396 Boston rd n Wilb RD1 h do
--Elizabeth Mrs (Ernie's Spa) 1 Sewall Lud r (D) 31 East Lud

BOURCIER

--Ernest E (Elizabeth) (Ernie's Spa) 1 Sewall Lud h (D) 31 East Lud
--Gail A Mrs IBM opr 26 Central WSpfd r 57 Worcester WSpfd
--Lawrence P (Marion H) equipment installer TelCo h 85 West av Lud
--Lionel E (Violet A) carp h 12 Stebbins Lud
--Roger V (Gail A) elec emp 812 Union WSpfd h 57 Worcester WSpfd
--Stella D Mrs (Pine Tree Motor Court) 2396 Boston rd n Wilb RD1 r do

Bourdeau Anne M clk Peerless Food Products Corp h 415 Holyoke Lud
--Armos L Jr (Louise E) constrwkr 175 Main Spfd h (4) 350 West Lud RD1
--Joseph E r 4 Addison rd Wilb RD1
--Marion H wid Armos L office sec Indian Orchard Mills IO h 415 Holyoke Lud
--Norman C (Virginia L) mach opr HSDiv h 39 Elm Lud
--Richard A (Georgiana M) asst mgr Rockville Conn h 22 Joy Lud
--Rose A h 4 Addison rd Wilb RD1
Bourgelas Albert r 42 Prospect av WSpfd
--E & Son (Maurice J Bourgelas) fuel and range oil 258 Sewall Lud
--Maurice J (Lillian M) (E Bourgelas & Son) 258 Sewall Lud h do
Bourgeois Beatrice F assembler WIDiv r 32 Chapin FH
--Blanche E assembler AEInc r 32 Chapin FH
--Cecime T (Melinda) h 32 Chapin FH
--Ernest (Wanda B) roll opr MCCo h Alden Lud RD1
--J Conrad (May C) h 14 Rochelle WSpfd
--Jennie J Mrs (Jennie's Beauty Salon) 1140 Spfd FH r 761 Mill A
--Leo A (Pauline D) mach opr USA h 216 Walnut A
--Louis wid Samuel h 134 Hubbard Lud
--Peter A (Elmire) mech 32 Century A h 31 Cooper A
--Robert W clk MMLInsCo r 216 Walnut A
--Roy J (Sophie M A) toolmkr VNInc h 21 Pine dr N Wilb RD1
--Wilfred J (Jennie J) mach PMachCo h 761 Mill FH MD2

Bourgeoise Astrid wid Arthur J h 80 Edmund ELong
--Joseph A (Lena D) h 58 Prospect ELong
--Mark J (Anna) chief ELong FD and head custodian 37 School ELong h 15 White av ELong
--Wrayburn J (Marjorie A) trk driver 95 Shaker rd ELong and capt ELong FD h 79 Elm ELong
Bourget Lucien E r 35 Roanoke av WSpfd
--Maurice A operating eng Northampton r 35 Roanoke av WSpfd
--Raoul A h 35 Roanoke av WSpfd
--Robert L (Elizabeth A) chemical eng MCCo h 22 Pine dr N Wilb RD1
--Roland P (Lillian V) h 44 Globe WSpfd
Bourie Richard B (Elizabeth A) sls mgr 891 State Spfd h 567 Maple rd Long

Bourk Leonard F (Barbara A) rem to Chicopee
Bourke Everett H (Irene M) mach Chicopee h 217 Park av WSpfd
--Everett W (Dorothy A) hand trucker G&BCo h 51 York WSpfd
--Leo r 217 Park av WSpfd
Bourque Alcibiade P died July 25 1962 age 81
--Alma Mrs r 37 Morton WSpfd
--Anna E r 99 Bridge WSpfd
--Francis J (Ann C) rem to Ohio
--Jeannette C teller SanFrancisco Calif r 97 Bridge WSpfd
--Josephine M wid Archibald h 97 Bridge WSpfd
--Louis N (Clara M) tool eng 76 Barrington rd Long h do
--M Julia wid F Joseph h 56 Day WSpfd
--Napoleon L h 99 Bridge WSpfd
--Raymond J (Barbara A) mech 211 Carver Spfd h 31 Somerset ELong
--Rhena E asst town clk (4) 126 Park WSpfd r 97 Bridge WSpfd
--Thomas J (Kathleen B) pharmacist emp 1162 Westfield WSpfd h 61 Blossom rd WSpfd
--Wilbert L (Florence) clk Thompsonville Conn h 37 Morton WSpfd

Real Estate LLOYD M. HOOVER General Insurance
SUBURBAN & COUNTRY HOMES – FARMS – ESTATES
466 MAIN ST., WILBRAHAM, MASS. :: Tel. 596-3452

--Wilfrid J (Marion E) slsman 201 Rowland Spfd and member board of selectman (3) 126 Park WSpfd h 61 Homestead av WSpfd

--William E (Joan) plant supv Westfield h 58 Maple rd Long

Bourre Evelyn Mrs priv sec AmBCorp r 57 Wayside av W Spfd

--Roland (Evelyn) radio eng Chicopee h 57 Wayside av W Spfd

Bousquet Albena V wid Eldor r 15 Cottage WSpfd

--Armand J (Stella A) carp h 89 Prospect Lud

--Arthur J (Jeanne T) foreman 295 Parker IO h 827 Plumley Lud

--Arthur V Jr (Ellen) receiving clk A&PCo h 30 Elmdale WSpfd

--Bertha Mrs (Country Beauty Shop) 236 West Lud r do

--Dianna M student r 211 Southwick FH RD 1

--Earl R (Jennie) metal smith 179 Newbridge WSpfd h 17 Thalia dr FH

--Emily assembler 265 Main A h at Chicopee Falls

--Emily H Mrs bkkpr 364 S Westfield FH r 211 Southwick FH RD1

--George E (Jacqueline L) assembler USA h 240 West Lud

--Julia L wid Napoleon died Aug 9 1962 age 85

--Leo H (Marie A) slsman 233 Main A h at Springfield

--Louis J (Helen A) carp h 8 Old Boston rd N Wilb IOPO

--Lucien J (Bertha) mach opr Westinghouse h 236 West Lud

--Napoleon N (Armilina) h 9 Cady Lud

--Raymond N (Eleanor M) heavy equipment opr h 3 Rose cir H

--Rene T (Ruth M) selectman Town of Ludlow chairman Board of Public Welfare 34 Chestnut Lud and plumber 15 Cady Lud h do

--Robert tchr 500 Chapin Lud h at Springfield

--Rose M wid Henry J h 315 Holyoke Lud

--Thomas D (Emily H) tool and diemkr Westinghouse h 211 Southwick FH RD1

--Wilfred L (Jeannette A) tube bender Westinghouse h 97 Channel dr A

Boussy Armand mach 1 Silver A h at Springfield

--Edgar C (Eva T) mach opr WIDiv h 55 Hastings FH

--Ernest W (Lena) cost clk G&BMfgCo Union at Cold Spring WSpfd h at Springfield

--Eva T Mrs mach opr WIDiv r 55 Hastings FH

--Raymond H (Laurette G) r 1164 Westfield WSpfd

Bouthillier Raymond A brakeman NYCRR h 49 Southworth WSpfd

Boutilier Robert A (Ruth W) h 70 Warwick Long

Boutin George J (Marie E) night supv PMachCo h 14 Pine ELong

Bouvier Richard A equipment installer TelCo r 21 Elm Lud

Bouyea Elmon D (Anita M) mach mech 33 Morris Spfd h 13 Revere ELong

Bovat Edward N (Mary T) trk driver Chicopee h 57 Brozter FH

--Ernest J (Alice M) foreman 1347 Main A h 256 High A

--Frank M (Dorothy) shipper 70 Windsor WSpfd h 142 Front WSpfd

--John M ironwkr G&BMfgCo r 23 1st WSpfd

--Linfred A (Norma M) policeman WSpfd PD h 113 Boulevard WSpfd

--William A (Anna E) trk driver 145 Armory Spfd h 23 1st WSpfd

Bovee Robert J (Catherine L) clk Holyoke h 22 Worthen WSpfd

Bovenzi John F (Barbara E) eng Bloomfield Conn h 22 Greenacre la A RD1

Bovi Amedo r 18 Barrett av WSpfd

Bovo Joseph S r 32 Riverdale WSpfd

Bowden Arthur J (Virginia E) carp Chicopee h 148 River WSpfd

--Gilbert A (Margaret L) refrigeration serviceman HPH& Sons h 65 Northwood FH

Bowen Alfred M Jr (Pearl Z D) sta opr 174 Brush Hill av WSpfd h at Springfield

--Alice L r 419 Rogers av WSpfd

--Daniel R (Margaret L) lettercarrier SPO h 42 John E Long

--Ernest L (Gretchen) rem to Boston

--Gomer E (Pauline L) in USAF h 81 Lavoie av Lud

--Irma A assembler Chicopee r 43 Plateau av WSpfd

--John bottler Will r 22 Hanward Hill ELong

--Lester R (Alice G) pres-treas Holyoke h 419 Rogers av WSpfd

--Lois B wid William r 58 Field WSpfd

--Martin J slsman h 22 Hanward Hill ELong

--Milton B (Meredith M) tires Holyoke r 184 River rd A

--Ora M wid Thomas C h 43 Plateau av WSpfd

--Paul (Joanne) elec wkr Chicopee h (20) 74 Spfd A

--Peter E (Christine L) in U SAF h 792 Fuller Lud RD1

Bower Emma R wid Thomas S h 2559 Boston rd N Wilb RD1

--Gail A student r 133 Park av WSpfd

--James M instr 429 Main Wilb r inq do

--John Jr (Frances V) IBM repr 273 State Spfd h 37 Edgewater rd A RD1

--Lilian Mrs office sec MMLInsCo h 133 Park av WSpfd

Bowers Ethel H Mrs lectures r 50 Mayfair dr Long

--Frank H (Zelda R) h 86 Morton WSpfd

--Freeman A (Dorothy E) slsman h 124 School A

--Moses L (Ethel H) civil eng 50 Mayfair dr Long h do

--Ralph H script writer NY r 50 Mayfair dr Long

Bowie Philip A (Norma J) draftsman HSDiv h 533 Main WSpfd

Bowker Eleanor P wid Clarence nurse 184 Three Rivers rd NWilb RD1 h do

Bowlen Arthur H (Joan B) sls promotion mgr Holyoke h 104 Janet WSpfd

Bowler Charles A (Rose K) slsman h 105 N Main ELong

--Delia M wid Paul C tel opr TelCo h 27 Brunelle Lud

--John tchr 50 Hanward Hill ELong h at Holyoke

--Margaret Mrs tchr 63 Chestnut Lud h at Springfield

--Paul C Jr constrwkr r 27 Brunelle Lud

Bowles Helen S wid C Allen h rear 162 Crescent rd Long

--Walter M (Charlotte W) asst treas Ludlow Savings Bank 33 North Lud h 701 Fuller Lud RD1

Bowman Albert E (Grace L) h 83 Somers rd ELong

--Charles I (Doris R) real est appraiser 310 State Spfd h 604 Main Wilb RD1

--Charles R student r 604 Main Wilb RD1

--Doris R Mrs priv sec 95 Grassy Gutter rd Long r 604 Main Wilb RD1

Bowne Foster H (Mary E) h 462 Cooper A

--Mary E Mrs assembler BInc r 462 Cooper A

Box Pamela H student r 720 Longmeadow Long

Boy Scouts of America Camp Ouelette off Alden Lud

--Scouts of America Troop No 40 Camp Stony Hill rd Wilb

Boyajy Gabriel H (Tooma G) h 17 Ripley Wilb RD2

--Mary G priv sec MMLInsCo r 17 Ripley Wilb RD2

Boyan Vincent E (Margaret M) chemical eng MCCo h 45 Mercury ct WSpfd

Boyce G Frederic (Muriel L) printer and engraver PM&G Co h 3113 Boston rd N Wilb RD1

--Muriel L Mrs tchr Memorial Jr High School Wilb and (Kildoona Kennels) 3113 Boston rd N Wilb RD1 h do

Boyd Alma R wid Karl W h 85 Thompkins av ELong

--James F (Meredith A) supv IBM dept 59 Napier Spfd h 31 Williams ct Long

--John E (Barbara K) ins agt MMLifeInsCo h 40 Sterling Long

--Robert R (Helen C) sheet metal wkr HSDiv h 25 Vincent dr WSpfd

--Samuel M (Mary K) pres Bailey-Wagner Co Inc 855 State Spfd h 699 Shaker rd Long

--Sophia N h (16) 95 N Westfield FH

Boyea Bernard I (Adella F) mach Titeflex Inc Spfd h 20 W West Lud

Boyer Anthony A (Alice M) laborer Wilb Hwy Dept h 2825 Boston av N Wilb RD1

--Eugene steamfitter h (8) 862 Main WSpfd

--Harold A (Myrtle W) h 83 Armstrong WSpfd

--Henry H (Barbara N) traffic mgr 2443 Boston rd N Wilb RD1 h 8 Birch Wilb RD2

--Henry H (Dorothy) h 2118 Boston rd N Wilb RD1

--Henry J (Mary R) mgr 1208 Main Spfd h 36 Greenleaf av WSpfd

--Homer C in U S Army r 2118 Boston rd N Wilb RD1

--Madeline mgr 239 Memorial av WSpfd h at Springfield

--Philip E Jr (Stella C) mach opr Chicopee h 160 Manchonis rd N Wilb RD1

--Ralph E (Jeanne M) mach opr 644 Monsanto av IO h 38 Fern Lud

--Roland A (Ellen J) chemist Indian Orchard Finishing Co Inc h 23 Fairway dr Lud

--Warren L died Oct 30 1961 age 83

Boyer's Garage (Erwin G Chapman) 12 School A

Boyko Stanley S (Ann C) dept mgr 135 Memorial av WSpfd h 120 Laconia Lud

DE PALMA MOTOR SALES CO. TELEPHONE ST 5-1327
RAMBLER Personally Indorsed USED CARS —:;— GENERAL REPAIRING SALES
959 SPRINGFIELD (FEEDING HILLS) AGAWAM SERVICE

Boylan Dorothy R mail clk 42 Phelon av WSpfd h at Westfield
--Nora F wid Patrick H r 7 Beauview ter WSpfd
--Teresa C tchr 217 State Spfd h 3233 Boston rd N Wilb RD1
--William A emp City of Spfd h 1246 Memorial av WSpfd
Boyle Barbara J priv sec (412) 1200 State Spfd r 445 Converse Long
--Helen M wid Michael F h 445 Converse Long
--John J (Katherine L) (John J Boyle Iron Works) r 101 Circuit av WSpfd h at Springfield
--John J Iron Works (John J Boyle) 101 Circuit av WSpfd
--William J (Irene B) cable splicer's helper 174 Brush Hill av WSpfd h at Springfield
Boynton Florence L wid Vernon P priv sec MMLInsCo h 2399 Boston rd N Wilb RD1
--Mallery M (Elizabeth B) rem to Suffield Conn
--Richard C (Winifred) prod eng Chicopee h 32 Converse Long
--Richard C Jr student r 32 Converse Long
--Richard J (Helen R) trk driver 498 Main H h 417 Chapin rd H
Bozek Edward S (Ethel B) trk driver Chicopee h 73 Lathrop WSpfd
--Frederick W (Rose) grocer Chicopee h 781 Dewey WSpfd
Bozenhard Alan S trk driver 43 Mill Spfd r 24 Nelson WSpfd
--Donald H (Jane A) window decorator 121 Lyman Spfd h 95 Woodmont WSpfd
--Dorothy L wid Fred h 122 High WSpfd
--Florence E wid William C h 1583 Riverdale WSpfd
--Frank A (Gretchen E) process eng AmBCorp h 59 Allen ELong
--Frederick W (Norma J) mgr 159 Boston rd Spfd r 122 High WSpfd
--George C Jr (Florence L) tchr 425 Piper rd WSpfd h 187 Monastery av
--Janice office sec GRInc r 59 Allen ELong
--Norma J Mrs clk F&W r 122 High WSpfd
--Robert W (Ruth F) lwyr (801) 95 State Spfd h 235 Ohio av WSpfd
--Robert W Jr (Barbara J) lwyr (Bozenhard & Young) (801) 95 State Spfd h 22 Ridgeview rd WSpfd
--Stanley C (Ellen L) sls rep West Hartford Conn h 24 Nelson WSpfd
--Stewart G (Miriam R) office mgr 43 Mill Spfd h 24 Wistaria WSpfd
--William R (Elizabeth E) maintman TelCo h 72 Federal A
Bozenhard & Young (Robert W Bozenhard and William C Young) attorneys at law (801) 95 State Springfield tels RE 6-0391 and RE 6-0392
Bozigian Haig (Patricia E) physician Westfield h 65 Craiwell av WSpfd
Bozoglos Christopher R (Jennie) produce mgr 54 East Lud h at Springfield
Bracci Alice Mrs waitress F&W h 86 ConnAv WSpfd
--Ciro (Sophie) (Ciro's Barber Shop) 44 Shaker rd ELong h at Springfield
--Corada A (Elaine A) travel agt 191 Worthington Spfd h 40 Federal st ext A
--John mech Holyoke r 86 ConnAv WSpfd
Braccialarghe Domenico (Rena C) framer 265 Main A h at Springfield
--Theresa assembler 265 Main A h at Springfield
Brach Theodore J (Florence G) tire builder USRCo h 112 Skyridge Lud RD1
Bracicot Albert P (Theresa C) trk driver 51 Front IO h 229 Miller Lud RD1
Brack Donalda Rae dental nurse 79 E Longmeadow rd Wilb h 21 North rd H
Bracker Anthony M (Alice) printer h 16 Glenn dr Wilb
--Helen J Mrs r 96 VanHorn W Spfd
--Joseph A (Della I) checker USA h 47 Rural la ELong
--Mary P clk LudTPDiv r 42 Hampden Lud
Brackett Grace r 34 Main H
--Howard R (Doris G) v pres Fullam & Company Inc 110 Elm WSpfd h 13 Cora WSpfd
--Howard R Jr student r 13 Cora WSpfd
--Pearl A (Charlotte L) (Drum Shop) 188 State Spfd h 56 Maplewood Long
Brackinisky Dorothy M married Thomas Florek rem to Westfield

BRACKINISKY
--John F (Anna J) cutter USEnvCo h 25 Cottage N Wilb RD1
--William J plastic wkr Monson r 25 Cottage N Wilb RD1
Brackney Alfred A (Constance M) eng MCCo h 23 Lavoie av Lud
--Joseph A Jr (Lillian M) h 15 Ames av WSpfd
Brackoneski William R (Jean A) tech Bradley Field Conn h 385 N Westfield FH
Bradbury Patricia D assembler BInc r 242 Park WSpfd
--Walter r 80 Riverdale WSpfd
Bradford Bertha J wid George C h 38 Hazelwood av Long
--Helen wid Edward S (Wachusett Farm) 440 Prospect RD 2 ELong h do
--Henry J (Marjorie E) material control A&PCo r 38 Hazelwood av Long
--James H H (Eleanor P) rem to Springfield
--James H H Jr (Judith A) slsman GFBCo h 31 Colony rd WSpfd
Bradlees Donald Dupree mgr dept store 239 Memorial av WSpfd
Bradley Alice E dir of admissions Bay Path Junior College 588 Longmeadow Long h at Holyoke
--Carolyn P student r 242 Pleasant ELong
--Catherine L Mrs supv nurse Wesson Memorial Hosp h 242 Pleasant ELong
--David E (Mildred T) mach HSDiv h 79 Day WSpfd
--David F (Winifred F) toolmkr G&BMfgCo h 485 Rogers av WSpfd
--David F Jr student r 485 Rogers av WSpfd
--Edwin D (Ruth I) h 600 Center Lud RD1
--Edwin D Jr slsman Belchertown r 600 Center Lud RD1
--Edwina D Mrs clk 58 Shaker rd ELong r 11 Vadnais ELong
--Eugene J (Josephine H) trk driver 174 Brush Hill av W Spfd h at Springfield
--Frank E (Betty W) gun fitter S&WInc h 782 Somers rd ELong RD1
--Gordon S (Dorothy A) chemist CFalls h 31 N Circle dr ELong
--Harry A (Dorothy E) bus opr StRy h 11 Vadnais ELong
--Hayden L student r 242 Pleasant ELong
--Hayden S (Catherine L) mgr Safe Deposit & Trust Co 31 Maple ELong h 242 Pleasant ELong
--Jean Mrs married David M Clark
--Josephine H (Eugene J) chief tel opr 174 Brush Hill av WSpfd h at Springfield
--Mary F Mrs tchr 480 Somers rd ELong r 45 Porter rd ELong
--Sheldon (Ruth C) sls rep Holyoke h 412 Mass av WSpfd
--William A (Blanche E) meat cutter H L Hatch & Son H h 125 Somers rd ELong
--William R (Mary F) dentist 54 Somers rd ELong h 45 Porter rd ELong
Bradshaw Bonnie J clk BIns r 37 Mosher WSpfd
--Edithe C wid William F examiner 265 Main A h 37 Mosher WSpfd
--William F died July 7 1962 age 52
Bradstreet Neal A (Mary Ann) tchr 53 Elliott Spfd h 91 N Main ELong
Bradt Dorothy M librarian 765 State Spfd h 284 Main W Spfd
Bradway Clarence E (Alice R) clk 740 Worthington Spfd h 126 Westwood av ELong RD2
--Clarence T (Gertrude E) maintman SRCo h 38 Chapin rd H
--Clifford A (Clara O) slsman 90 Tapley Spfd h 63 Bennett rd N Wilb RD1
--Earl C (Elsie) emp G&BMfgCo h 316 N West FH
--Elsie Mrs librarian 220 State Spfd r 316 N West FH
--Josephine L wid Irving C h 27 Colton av WSpfd
--Leon F supv P&WADiv h 347 Spfd A
--Nelson I real est 2789 Boston rd N Wilb RD1 h do
--Ronald E student r 63 Bennett rd N Wilb RD1
Brady Agnes died March 11 1962 age 75
--Andrew J (Gladys M) painter h 22 Hampden Lud
--Cornelius (Mary A) draftsman PM&GCo r 4 King's hwy WSpfd
--Edward G (Frances M) h 61 Norman WSpfd
--Elizabeth F office sec WIDiv r 130 Adams A RD1
--Francis D (Marie M) eng Windsor Conn h 23 Riverview av Long

JAMES W. KNIGHT
15 RIVERVIEW ST., SPRINGFIELD 8, MASS. 732-1836
LIFE and HEALTH INSURANCE - INVESTMENTS
BUSINESS AND PERSONAL ESTATE PLANNING
INCOME PROTECTION — PENSIONS — GROUP
PROFIT SHARING — DEFERRED COMPENSATION

KAY VEE REALTY
"THERE IS A PERSONAL TOUCH IN EVERY KV HOME"
GENERAL CONTRACTORS - REAL ESTATE DEVELOPERS - BUILDERS OF HOMES
200 N. MAIN ST. E. LONGMEADOW TELS. RE 3-7851 — LA 5-2279

--Helen M rem to Andover
--James r 305 East Lud
--John E Jr (Marion E) slsman Boston h 104 Boulevard W Spfd
--John L schedule consultant 75 Ely av WSpfd r do
--Josephine R wid Thomas E h 1275 Elm WSpfd
--Lawrence D (Helen T) slsman Spfd h 75 Ely av WSpfd
--Marguerite G wid Melby W tchr Memorial School Wilb h 9 Orlando Wilb RD2
--Marion Mrs attendance supv (14) Town Hall WSpfd r 104 Boulevard WSpfd
--Mary r 228 Winsor Lud
--Mary F wid Joseph J postmaster APO 770 Main A h 130 Adams A
Bragdon Richard C (Margaret A) auto mech WMassElecCo h 177 Ashley WSpfd
Bragg Evelyn A Mrs clk 1305 Memorial av WSpfd r 79 Doane av A
--Hazel mach opr 33 Morris Spfd r 89 S Park ter A
--Ralph H (Sarah P) field estimator WMassElecCo h 25 Alfred cir A
--Robert D (Evelyn A) group leader CBCo h 79 Doane av A RD1
--Sarah P Mrs nurse 25 Alfred cir A r do
Bragga Albert (Stella E) h 317 Miller Lud RD1
--Joseph Jr (Elaine E) toolmkr 179 New Bridge WSpfd h 737 Piper av WSpfd
Bragiel Barbara tchr 180 Maple ELong h at Chicopee
Braica James G (Margaret) pres Tote Boards Publications Inc 581 Westfield WSpfd h 170 Miami WSpfd
Brainerd Howard O (Barbara M) eng HSDiv h 43 Knollwood dr ELong
--Norton cook 2343 Boston rd N Wilb RD1 r inq do
--Roy E (Sheila C) instrument mech 644 Monsanto av IO h 128 LaSalle ELong
--Ruth J wid William F r 43 Knollwood dr ELong
Brakey George A (Bernice R) asst foreman BInc h 1580 Memorial av WSpfd
Bralla James G (Clare M) eng Titeflex Inc Spfd h 94 Warren ter Long
Braman Helen H Mrs mach opr 265 Main A h at Springfield
Brame Wyly E (Cosette D) supv H-SDiv h 49 Florida dr A
Bramham Josephine M wid Harold E r 39 Elm cir WSpfd
Bramucci Charles A (Vera A) h 27 Fuller av Lud
--Ernest N (Rose M) slsman 476 Oak IO h 27 John Lud
Branch Amy A Mrs (Gerrys Pet Shop) 3181 Boston rd N Wilb RD1 r do
--Gerald W (Amy A) tire changer emp 1 Belmont av Spfd and (Gerrys Pet Shop) 3181 Boston rd N Wilb RD1 h do
--Lucille A r 3181 Boston rd N Wilb RD1
Branchini Anna H wid Robert F h 301 N Main ELong
--Walter R (Stacia) constrwkr h 437 North FH
Brand Theodore R (Barbara P) physician Wesson Memorial Hosp Spfd h 110 Ely rd Long
Brandoli Raymond A (Ersilia M) eng Holyoke h 176 Rowley A RD1
Brandt Willy F (Nelly) drillpress opr 1 Silver A h at Springfield
Brandwene George J (Zandra H) wallpaper and paint Westfield h 460 Laurel Long
Branflick Robert A (Caroline C) advance prod eng Holyoke h 74 Ely av WSpfd
Brannen William S (June S) in USAF h 127 Lavoie av Lud
Brannon Florence O Mrs dietitian Leeds r 46 Howard Lud
Bransford Rollie (Myra) h 57 Garden WSpfd
Brant William C (Jane A) h 97 Hampden WSpfd
Brantley Charles E (Judith A) draftsman HSDiv h 90 Parker A
Brasile Paul J (Irene) office mgr 1023 Page blvd Spfd h 22 Hillside dr ELong
Braskie William E (Rita M) foreman DMDiv h 231 Manchonis rd ext N Wilb RD1
Braslowski Janice A transcriber 26 Central WSpfd h at Westfield
Brassard Evarist J h 57 Meadowbrook av WSpfd
--Henry A (Ruby P) bdg supt 1492 Main Spfd h 68 High WSpfd
--Joseph (Christine) h Lake dr N Wilb RD1
--Joseph A R (Peggy) in USAF h 26 Paul av Lud

--Leonard M (Dorothy V) insp AmBCorp h 40 Wistaria W Spfd
--Lucretia wid Joseph E h 16 Manchonis rd N Wilb RD1
--Russell H (Helen M) slsman Chicopee h 115 Maple W Spfd
--Russell J (Mary Lou) slsman h 185 Sikes av WSpfd
Bratton Lois M clk Westover h 155 West Lud
Brault Albert L h 80 Simpson cir A
--Albert L Mrs (Maude) died Dec 6 1961 age 71
--Joseph E slsman r 165 N Main ELong
--Joseph E h 67 Deepwoods dr Long
--Maurice A (I Elizabeth) h 165 N Main ELong
--Nellie J tel opr 174 Brush Hill WSpfd h at Springfield
Braun's Welding Service Inc Kurt W Braunschweig pres-treas Herbert Menzel asst treas-sec 733 Memorial av WSpfd
Braunschweig Kurt W (Elizabeth) pres-treas Braun's Welding Service Inc 733 Memorial av WSpfd h at Holyoke
Braunstein Nathan slsman 1321 Main Spfd r 222 Colony rd Long
Brawsay Ronald W Jr (Jean M) equipment opr Town of WSpfd h 430 Dewey WSpfd
Bray Earl L (Esther M) h 431 Elm WSpfd
--Esther M Mrs teller Third Nat Bank of Hampden County WSpfd Branch r 431 Elm WSpfd
--Florence C Mrs treas Parkway Grill Inc 918 Riverdale WSpfd h at Holyoke
--Milton F (Mildred C) h 3 Silver A RD 1
--Paul A (Marjorie G) rem to Somers Conn
--Richard C (Ruth E) supt USRCo h 174 Longmeadow Long
--Ruth Mrs real est slswoman 771 Longmeadow Long r 174 do
--Walter J (Helen M) chemical eng 644 Monsanto av IO h 161 Westmoreland av Long
Brayall Kempton R (Priscilla E) clk 720 Worthington Spfd h 4 Oakwood pl Long
Brayley Elwin J (Bernice S) research eng WIDiv h 11 Fraser dr ELong RD 1
Brayton Harold A (Ida K) steam fitter h 1398 N Westfield FH
Brazeau Bernice M r 1 Sunnyside ter Wilb RD 2
--Helen L wid Vincent tchr 53 Elliot Spfd h (1A) 1568 Memorial av WSpfd
Brazeil James A r 11 Adrian av WSpfd
--Thomas F (Germaine R) sls rep Moberly Mo h 11 Adrian av WSpfd
Brazowski Carrie A bar tacker BInc r 215 Stevens Lud
Bready Ada I tchr 701 Springfield FH h at Westfield
--Donald F (Patricia A) slsman 2957 Boston rd Wilb h 9 Bradlind av N Wilb RD 1
--Edwin M (Ruth H) v pres-sec Pembroke Manufacturing Co Inc Railroad av N Wilb RD 1 h 115 Mountain rd N Wilb RD 1
--Francis O (Isabelle M) pres-treas Pembroke Manufacturing Co Inc Railroad av N Wilb RD 1 h at Palmer
--Frederick J (Anne F) (Bready's House of Auctions) and (Bready's Furniture Mart) 2957 Boston rd N Wilb RD 1 h do
--George W (Emily G) tool and diemkr 67 Boylston h 111 Mountain rd N Wilb RD 1
--George W Jr (Shirley A) mach Palmer h 2709 Boston rd N Wilb RD 1
--Richard D (Frances N) setupman Titeflex Inc h 2696 Boston rd N Wilb
Bready's Furniture Mart (Frederick J Bready) 2957 Boston rd N Wilb RD 1
--House of Auctions (Frederick J Bready) 2957 Boston rd N Wilb RD 1
Breau Robert A (Priscilla E) cable splicer TelCo h 4 School ELong
Breault Anna M Mrs r 65 Lee ELong RD 1
--Clarence J in U S Army r 135 Guertin av Lud
--Clarence R (Elida M) trk slsman 603 Columbus av Spfd h 135 Guertin av Lud
--Lucien N (Patricia A) insp MDFCo h 66 Washington av A
--Marie r 49 Southworth WSpfd
--Maryann Mrs clk 26 Central WSpfd r (1B) 35 Colony rd WSpfd
--Patricia A Mrs priv sec USA r 66 Washington av A
--Paul A (Shirley L) rte slsman Will h 15 Valentine A RD1

--Raymond P (Maryann) shipper USEnvCo h (1B) 35 Colony rd WSpfd
Breck Beauty Salon Mabel L Smith mgr 704 Bliss rd Long
--Edward B (Betty) in USAF r 18 Crestwood la H
--Edward J Jr (Kathryn L) auditor John H Breck Inc Spfd h 164 Squassick rd WSpfd
--Esther C wid Wilfred R r 18 Crestwood la H
--John H Jr (Barbara N) executive v pres John H Breck Inc 115 Dwight Spfd h 294 Ellington rd Long
--John H Inc mfg chemists plant 121 Lowell WSpfd
--Richard H (Patricia B) layout draftsman PMachCo h 18 Crestwood la H
--Robert G (Gertrude K) h 15 Belleclaire av Long
Breckwood Construction Corp Leonard J Parent pres-treas 359 Shaker rd ELong
Breed Alma Mrs r 34 Main H
--Alma Y h 281 Converse Long
--G Miller (Virginia H) territorial mgr Chicopee h 102 Riverview av Long
Breen Donald J (Katherine F) supv MCCo h 64 Edgewood av Long
--John J (Louise F) sls eng Denver Colo h 60 Norden ELong
Brega Eleanor M Mrs real est slswoman 471 Longmeadow Long r 27 Merriam ELong
--John F (Eleanor M) emp TelCo h 27 Merriam ELong
Bregianes George clk of corp Main Cafe Inc 677 Main WSpfd h at Springfield
Breglio John E (Patricia B) clk SpfdPO h 327 Maple rd Long
--Kathleen D steno 174 BrushHill av WSpfd h at Springfield
--Robert A (Randi S) dentist (20) 126 Park WSpfd h at 1288 Amostown rd WSpfd
Bregoli Feliciata wid Amedio h 80 Baldwin WSpfd
--John (Jennie C) trk driver Holyoke h 254 Park WSpfd
--John J (Rose M) (Bregoli's Sport Shop) 27 Lowell WSpfd h do
--Joseph L (Gloria M) bartender 536 Worthington Spfd h 1152 Memorial av WSpfd
--Lawrence J r 27 Lowell WSpfd
--Louis P (Mary J) (Sip & Dine) 536 Worthington Spfd h 108 Baldwin WSpfd

--Norma C wid Mario A office sec 372 Pasco rd IO h 3 Colony rd WSpfd
--Paul M (Genevieve M) mach opr Westinghouse h 959 Memorial av WSpfd
Bregoli's Sport Shop (John J Bregoli) 27 Lowell WSpfd
Breitbart Albert N (Estelle G) pres Bart Jewelers Inc 1585 Main Spfd h 162 Riverview av Long
Bremner Donald (Ina N) slsman 109 Mill Spfd h 37 Merriam ELong
Brendel Jean C wid Harry L r 133 Tedford dr Long
--Lynn C (Louise P) slsman AmBCo h 133 Tedford dr Long
Brennan Anna M Mrs h 44 Hanover WSpfd
--Bernard J h 105 Stivens ter Lud
--Donald J (Muriel A) rem to Connecticut
--Edward D (Mary M) tchr 100 Main A h at Springfield
--Edward J (Catherine J) mgr 119 State Spfd h 63 Pleasantview av
--James J (Jacquelyn M) emp TelCo h 70 Hewitt WSpfd
--James L stock clk CFalls r 202 Holyoke Lud
--John J (Margaret H) asst supv Town Hwy Dept WSpfd h 1491 Westfield WSpfd
--Joseph r 7 Upper Church WSpfd
--Katherine M cashier TelCo r 136 Riverdale WSpfd
--Leonard J (L Carolyn) clk LudPO h 392 Fuller Lud
--Marguerite H wid Michael chief tel opr USA h Cadwell rd N Wilb RD 1
--Murray P in U S Navy r 92 Garden WSpfd
--Raymond A (Ruth I) clk 201 Elm WSpfd h 44 Hanover WSpfd
--Richard D slsman Boston r 63 Pleasantview av Long
--Thomas J (Olga) trk driver Chicopee Falls h 202 Holyoke Lud
--Thomas J L stock clk Chicopee Falls r 202 Holyoke Lud
Brenner Elsie W wid Carl G h 48 Churchill rd WSpfd
--Richard G (Verna H) toolmkr S & W Inc h 254 Prospect ELong
Brenock Timothy P (Nora T) asst mgr L Grossman & Sons Spfd h 421 Chapin Lud
Brenton James H Jr (Phyllis C) repairman G & B Mfg Co h 70 Almon av WSpfd
--Lloyd E (Patricia A) foreman MCCo h 167 Kibbe rd ELong RD 1
--Phyllis C Mrs (Cut n' Curl Beauty Salon) 263 Elm WSpfd h 70 Almon av WSpfd
Bresett George A (Eva M) h 213 Prospect av WSpfd
Bresky Seymour J (Tobie A) mach opr P&WADiv h 78 Cooley A
Bresnahan Daniel J (Patricia A) tchr 217 State Spfd h 292 Porter rd ELong
--Fae N Mrs tchr John Ashley School WSpfd h 85 Overlook dr WSpfd
--George E tinsmith Holyoke h rear 1268 Riverdale WSpfd
--James J r rear 1268 Riverdale WSpfd
--James J (Marie E) policeman WSpfdPD Town Hall WSpfd h 1248 Westfield WSpfd
--James M r rear 1268 Riverdale WSpfd
--John F cutter USEnvCo r rear 1268 Riverdale WSpfd
--John J rem to Springfield
Bressani Veronica F insp 265 Main h at Springfield
Bressette Donald N emp Hwy Dept Long r 31 Donald av ELong RD 2
--Harvey B (Christine M) press opr MDFCo h 31 Donald av ELong RD 2
--John E constr wkr r 6 Lull E Long
--John E (Carol) rem to Springfield
--Leo J (Gertrude A) (Economy Roofing & Siding Co) 518 Kings Hwy WSpfd h do
--Patricia F dental receptionist 1575 Wilbraham rd Spfd r 518 Kings Hwy WSpfd
Breton Henry L (Marcella F) presser Chicopee h 360 Dewey WSpfd
--Joseph E (Eugenia) mason h 111 S Westfield EH
--Norman R emp BInc r 17 Liberty FH RD 1
--Pearl refinisher 265 Main A h at Springfield
--Roland G (Mary L) rem to Springfield
Brett Edmund J (Florence A) slsman 581 Westfield Spfd h 106 Bosworth WSpfd
Bretta A Ida wid Antonio r 15 Colton av WSpfd
--Edwin J (Ruth L) pres Arbor Restaurant Inc 83 Worthington Spfd h 38 Brookside dr Wilb RD 2
--Peter (Mildred) clk 1178 Westfield h 50 E School WSpfd
--Vincent (Clementine F) baker A&PCo h 94 Bosworth WSpfd
Brettell C Gordon (Ruth G) acct Farm Credit Bank Spfd h 2055 Westfield WSpfd
--Ruth G Mrs office sec Westfield r 2055 Westfield WSpfd
Brettman AntheaC Mrs tchr 837 Longmeadow Long r 121 Hopkins pl Long
--John W (Anthea C) h 121 Hopkins pl Long
Breuninger Arthur C (Marama) toolmkr AmBCorp h 348 North FH
--Emil W C (Emily) mech AmBCorp h 377 Amostown rd WSpfd
--Ernest A h 362 North FH
BreVeglieri Armand B (Emma V) emergency man Spfd GLCo h 273 Main WSpfd
--Douglas C student r 273 Main WSpfd
Breveglieri Ada wid Armando h 86 Bosworth WSpfd
--Franklin L (Patricia A) design draftsman Holyoke h 58 Harvey Johnson dr A
--Harold A (Joan A) scale mkr 43 Mill Spfd h 37 Bosworth WSpfd
--Laura M r 86 Bosworth WSpfd
Breveleri Albert (Priscilla A) shovel opr 77 Windsor WSpfd h 27 Talcott av WSpfd
--Hugo r 42 Sibley av WSpfd
--Marfeso (Alvira I) oil burner installer 4 Fisk av Spfd h 42 Sibley av WSpfd
Brevelieri Dino H (Dorothy I) constrwkr h 846 River rd A
Brewer Agnes L wid Charles A h 655 Spfd Wilb RD 2
--Arthur rem to Worcester
--Billie Ann office wkr 25 Willow Spfd r 770 Spfd EH
--Camella R Mrs clk USEnvCo r 203 Garden FH MD 2
--Edward T physician 73 Mercury ct WSpfd h do
--Flora E wid Fred r 829 Spfd FH
--George (Cecilia R) h 18 Poplar av WSpfd
--Ralph B (Camella R) shipping clk USEnvCo h 203 Garden FH MD 2

Old Storrowton Tavern
Storrowton Village, West Springfield
OPEN YEAR 'ROUND
OLD FASHIONED FOOD, DRINK and LODGING
DIAL RE 2-4188

SPRINGFIELD'S WANT AD PHONE RE 7-5366
UNION - REPUBLICAN - DAILY NEWS

BREWER
--Rollin F (Marjorie B) welder Westfield h 770 Spfd FH
Brewski John coml artist 44 Vernon Spfd r 303 Winsor Lud
Brewster Arthur R (Anna R) trk driver MDFCo h 79 Worcester WSpfd
--Elizabeth r 25 Greenacre av Long
Breyette Wilfred (Flora) h 30 Moseley av WSpfd
--Wilfred E (Angelina R) compositor (506) 29 Worthington Spfd h 26 South av Long
Brezinski Jean E tchr Suffield Conn r 19 Woodcliff av A
--William S in U S Army r 19 Woodcliff av A
--William W (Jean A) leadman P&WADiv h 19 Woodcliff av A

BRIAN LINCOLN-MERCURY INC

Max C Krumpholz pres and treas Robert F Krumpholz v pres Lincoln Mercury and Comet dealers 1566 State Springfield tel ST 5-5347

Briancesco Rino (Edith C) mason Thompsonville Conn h 8 Mercury ct WSpfd
Briand Wilfred T (Lucie M) meatcutter 297 Plainfield Spfd h 47 Pinewood rd H
Brick Ruby E wid Earl S clk MMLInsCo h 98 Ashley WSpfd
Brickett John C milk insp 16 Main Wilb RD 2 and health officer do h at Greenfield
Bridal Boutique (Flower Fashions Inc) dresses 645 Westfield WSpfd
Brideau L Philip (Mary E) ins agt PruInsCo h 43 Rankin av ELong
Bridge Donald C (Judith S) supt Hazardville Conn h 36 Whitmun rd Long
--Douglas G (Elizabeth F) treas Hazardville Conn h 96 Prynnwood rd Long
--Kenneth H (Dorothy) sls rep Taunton h 19 Sanford ELong RD 1
--Lewis H (Mary O) h 89 S Park ter A
--Shopping Center 7-23 Spfd A
--Suzanne med sec Boston r 96 Prynnwood rd Long
--View Service Center (Benedict Trela) gasoline 357 Main A
Bridges C Cris (Lorraine) asst gen mgr 1305 Memorial av Spfd h 51 Mercury ct WSpfd
--Nicholas (Evelyn H) constrwkr h 37 Worcester WSpfd
Bridgeview Grill (Aldege A Paro) 1251 River rd A
Bridgham F Nelson (Marie R) pres Horace A Moses Foundation Inc (23) 10 Central WSpfd h at Springfield
Brids Charles W (Helvi E) lwyr 310 State Spfd h 547 Maple rd Long
Brien Marian R Mrs bkkpr 557 N Main ELong r 106 Stony Hill rd H
--Wilbur F (Marian R) mgr 1548 Main Spfd h 106 Stony Hill rd H
Brierley Charles W (Gladys B) h 188 Main Wilb RD 2
Briganti Joseph A (Estella M) trk driver 174 Brush Hill av WSpfd h at Springfield
Briggs Barbara T Mrs church sec 760 Main A r 943 do
--Beverley A Mrs cashier 26 Byer Spfd r 13 Parkview dr FH
--Carolyn teller WSpfd Branch Westfield Savings Bank 206 Park WSpfd r 39 Hill WSpfd
--Charles H (Adelaide M) trk driver 55 Ramah cir A h 60 Western dr A
--Edward M mach opr Chicopee r 39 Hill WSpfd
--Edward S (Antoinette C) emp HSDiv h 39 Hill WSpfd
--Fannie W r 1885 Westfield WSpfd
--Herbert A (Barbara T) carp h 943 Main A
--Jean F clk Safe Deposit Bank & Trust Co r 28 York WSpfd
--Katherine Mrs cafeteria mgr 215 King's hwy WSpfd r 314 do WSpfd
--Richard T in U S Navy r 195 New Bridge WSpfd
--Robert W (Mildred A) mech Chicopee h 20 Oleander WSpfd
--Roger I ticket agt Cohoes NY r 314 Kings hwy WSpfd
--Service Station (William A Briggs) 298 Spfd A
--Stuart L (Helen M) slsman h 14 Thomas dr WSpfd
--Whiting A (Katherine E) h 314 King's hwy WSpfd
--William A (Alice F) oils and lubricants 28 York WSpfd h do
--William A Jr (Beverley A) (Briggs Service Station) 298 Spfd A h 13 Parkview dr FH
Brigham Archie W (Barbara B) v pres Springfield Millwork Co 177 Page blvd Spfd h 67 Birchwood av Long
--Colby A (Jo Anne) in U S Marines r 67 Birchwood av Long
--Eric T (Thelma C) eng TelCo h 650 Amostown rd WSpfd
--Gladys O wid Fred W h (36B) Lee Lang ter WSpfd
--Ina S wid Arthur W r 48 Beebe rd N Wilb RD 1
--Robert M (Frances W) v pres Spfd GLCo 35 State Spfd h 977 Longmeadow Long
--Thelma C Mrs tchr Public Schools WSpfd r 650 Amostown rd WSpfd
Brighenti John r 58 Melwood av ELong
--Louis mach opr MDFCo r 58 Melwood av ELong
Bright Helen M med sec (323) 130 Maple Spfd h 659 Mill FH
--John purchasing agt Thompsonville Conn r 61 Blossom rd WSpfd
--Rose M housekpr 43 Meadowbrook rd Long r do
Brightnan Herbert (Phyllis) v pres Florade Syrup Corp 44 Ramah cir A h at West Hartford Conn
--Julian (Sylvia) pres Florade Syrup Corp 44 Ramah cir A h at West Hartford Conn
Brightwood Hardware and Bike Shop (Maurice V Fieldstein) 794 Williams Long
Brignoli Henry (Marion) trk driver 1269 Main A h 23 Begley A

--Mary wid Jack h 21 Mulberry A

Brindle Richard S (Marion G) dept supv 152 Lyman Spfd h 48 Barney A
Brindley Mary G S wid Thomas A h743 Main Wilb RD 1
Brine Edward J (Arlene M) office mgr 75 Page blvd Spfd h 27 Woodward rd WSpfd
Brink Donald (Barbara) in USAF h 128 Ames rd H
Brinker Joseph C (Jean D) fuel oil 25 Cosgrove av A RD 1 h do
--Richard R (Pearl I) h 37 Colton av WSpfd
--Rudolph R (Josephine) h 258 South A RD 1
--Sandra J married Robert Harkins
Brinkman Gilbert H (Maude A) mach 124 Switzer av Spfd h 52 Worthen WSpfd
--Lorraine Mrs h 50 Poinsettia A RD 1
--Louise D Mrs tchr 115 Southworth WSpfd h 15 Labelle WSpfd
Brinn Richard V (Eva M) photographer Holyoke h 5 Hunter N Wilb RD 1
--Victor H (Josephine A) real est West Hartford Conn and 379 River rd A h do
Brinnon James mech 720 Union WSpfd r 7 Upper Church WSpfd
Brisset Carol Ann student r 1900 Westfield WSpfd
--George E (Clarie A) (Johnson & Brisset) 474 Westfield WSpfd h 1900 do
Brissette Clifford (Dorothy) roofer h 209 Park av WSpfd
--Dennis A (Barbara A) supv 130 State Spfd h 15 Rochford dr Wilb RD 1
--Paul A Jr (Estelle) slsmgr 1121 N West FH h 150 Fernwood dr ELong
--William J (Rhoda E) fireman NYCRR h 50 Harding A
Bristol Gilbert D (May E) h 144 Hampden rd ELong RD 1
Britch David E (Helen F) mech 31 Winter Spfd h 40 Birch Lud
Britt Edward F (Beatrice B) mach opr G&BMfgCo h 309 Park WSpfd
--Irene F mach opr 33 Morris Spfd r 309 Park WSpfd
Brittain Edward W Jr (Ruth A) sheetmetal wkr 53 Batavia Spfd h 11 Allen pl H
--John S (Sally A) draftsman AEInc h 43 Virginia av WSpfd
Britton Donald S (Edith) boiler room chemist 174 Brush Hill av WSpfd h at Springfield
--James A (Gertrude F) rem to Holyoke
--Mable A Mrs IBM mach opr 42 Phelon av WSpfd h at Westfield
Broad Hill Lumber (Harold Koncitik) 201 Wilbraham rd H
Broadbent Clifford insp USA h 56 Melwood av ELong
--Eugene C (Alice C) h 55 Avondale av WSpfd
--Joseph G (Joyce M) prod mgr PMachCo h 133 Kenmore dr Long
--Mabel r 56 Melwood av ELong
--William F (Barbara) rem to Springfield
Brochu George A (Helen M) personnel mgr USA h 123 Edgewood av Long

H. P. HOOD & SONS
ICE CREAM SALES OFFICE
SUFFIELD STREET, SUFFIELD, MASS.
Tel. RE 3-3155
WHOLESALE AND RETAIL MILK OFFICE
233 MAIN STREET, AGAWAM Tel. RE 3-2167

--Helen M Mrs associate Robert J Flynn Agency 778 Longmeadow Long h 123 Edgewood av Long
--Judith E student r 123 Edgewood av Long
--Philip A (Agnes F) emp HSDiv h 41 Cady Lud
Brock F J Co (Francis J Brock) bdg materials and supplies 61 Westernview ELong
--Francis J (Elinor J) (F J Brock Co) 61 Westernview cir ELong h do
Brocka Catherine J wid John h (58D) Lee Lang ter WSpfd
--Helena G Mrs (Helena's Beauty Shop) 520 Main WSpfd h 24 Larivee la WSpfd
--Jean C typist SPCo r 24 Larivee la WSpfd
--Joseph A (Mary R) checker G&BMfgCo h 168 Birch Park cir WSpfd
--Rose Marie student r 24 Larivee la WSpfd
Brocklebank Ruth L h 75 Morton WSpfd
Brockney Donald E (Etta R) welder CVMfgCo h 12 Regall av Lud
--Edgar S (Lila M) sls mgr MCCo h 104 Hillcrest av Long
--Ernest died March 13 1962 age 66
Brockway Edward r 43 Spring A
--Elsie M r 23 Cypress Lud
--Mary A clk 26 Central WSpfd r 23 Cypress Lud
--Smith-Haigh-Lovell Co (branch office) Kenneth T Walker mgr 470 N Main ELong
--Wallace E (Fannie E) h 23 Cypress Lud
Brodbine Francis R ins agt C K Litchard Inc Co 55 State Spfd h 70 Hanward Hill ELong
Brode Charles E painter foreman B&M h 5 Eunice dr Long
--Ida A r 5 Eunice dr Long
--Rose E priv sec 18 Osborne ter Spfd r 5 Eunice dr Long
Brodeau Ernest A (Emma A) plant protection eng P&WA Div h (A) 128 Main A
Broderick Ernest E (Mary A) slsman Spfd GLCo h 18 Hathorn av WSpfd
--Harold M (Elinor L) pres Will h 168 Falmouth rd WSpfd
--James J (Marylen M) mach opr Bradley Field Conn h 141 New Bridge WSpfd
--John J (Elaine B) slsman NY h 91 Birchwood av Long
--Martin (Silvia A) storekpr WMassElecCo h 19 Calkins av ELong
--Raymond W (Rita H) pres Viamari's Half Way House Inc 2060 Riverdale WSpfd h at Southampton
--Rita H Mrs sec Viamari's Half Way House Inc 2060 Riverdale WSpfd r at Southampton
--Robert emp HSDiv h 1136 Memorial av WSpfd
--Silvia A Mrs priv sec 480 Somers rd ELong r 19 Calkins av ELong
--Sophia G wid Harold W r 142 Prospect av WSpfd
--William J (Anne V) asst foreman USA h 14 Hanward Hill ELong
Brodeur Alpherie E died Nov 29 1961 age 54
--Arthur C died June 2 1962 age 77
--Arthur C Jr (Alexina R) sls dir WMassElecCo h 94 Mountainview Lud
--Barbara A steno Los Angeles Cal r 25 Oak Lud
--Bertha wid Arthur C h 186 Winsor Lud
--Dominica M wid Alpherie E h 25 Oak Lud
--Laurent C (Bonnie L) IBM opr MCCo h 73 Parkview Lud
--Leo H (Rachel C) slsman MMLInsCo h 1500 Plumley Lud RD 1
--Leo J (Angeline L) foreman Spfd GLCo h 85 Allen ELong
--Leonard A (Mary P) IBM supv Westover h 24 Pleasantview Lud
--Linda M personnel consultant (511) 95 State Spfd r 25 Oak Lud
--Paul student r 1500 Plumley Lud RD 1
--Paul W (Beatrice A) lab tech MCCo h 104 E Longmeadow rd Wilb RD 1
--Romuald G rem to Springfield
Brodie Terrence Rev r 96 Monastery av WSpfd
--Viola wid Edward housekpr r 136 Magnolia cir Long
Brodrick Timothy H (Josephine F) h 99 Prospect ELong
Brody James C (Helene M) (American Institute of Real Estate Appraisers) (626) 31 Elm Spfd h 70 Wenonah rd Long
Broga Annie wid Frank C r 107 Robinson rd WSpfd
--Gertrude wid Orson B housekpr 1097 Longmeadow Long r do
Broggi Charles (Louise M) emp AmBCorp h 181 Spfd A
--John r 181 Spfd A

--Robert student r 181 Spfd A
Broiulette Raymond P (Joan E) service man Chicopee h 67 Nelson WSpfd
Broman Karen E student r 214 Converse Long
--Kathryn Mrs dir of women activities 1121 N West FH r 214 Converse Long
--Paul A (Kathryn F) asst mgr 71 Park av WSpfd h 214 Converse Long
Bromirski John A (Grace M) designer Thompsonville Conn h 24 Maple rd Long
Bromley Robert A (Barbara J) TV eng Sta WWLP Spfd h 20 Somerset ELong
--William H Jr (Ruth C) v pres in charge of sls 644 Monsanto av IO h 127 Reed A
Brook Mary B wid Joseph S r 39 Knollwood dr ELong
Brooke Samuel J (Rwanda H) rem to Barre Vt
Brookert F Roy (Dorothy B) rep Ottawa Canada h 59 Braintree dr WSpfd
Brookes James E (Madeline M) cutter USEnvCo h 343 Porter rd ELong
Brooks Alan F tchr Connecticut r 133 Colony rd Long
--Allen heavy equipment opr 218 Shoemaker la A RD 1 h at Southwick
--Anna May Mrs conveyor assembler 70 Maple ELong h at Somersville
--Arthur R emp 64 Maple ELong h 70 Woodland dr H
--Barbara A Mrs clk BInc r 19 Church A
--Byron A (Marjorie A) platform man REAEx h 38 Hazelhurst av ELong
--Clarence R (Virginia J) lwyr Brooks Wallace & Pilpberg) (322) 1387 Main Spfd h 133 Colony rd Long
--Clifford A (Ethel S) dist mgr Cleveland Ohio h 906 Stony Hill rd N Wilb RD 1
--Ellen W tchr Rye NY r 133 Colony rd Long
--Eugene D Jr (Martha) in USAF h 47 Guertin av Lud
--George E (Betty H) prof 263 Alden Spfd h 25 Brainard rd N Wilb RD 1
--Irving E (Barbara A) carp 1855 Boston rd N Wilb h 19 Church A
--Irving E (Dorothy R) mach opr PMachCo h off 223 Mill A RD 1
--J Loring (Barbara) pres Eastern States Exposition 1305 Memorial av WSpfd h 400 Main Wilb
--Leanor wid William h 137 Moore A
--Lottie M h 47 Boulevard WSpfd
--Mabelle O wid William O h 904 Stony Hill rd N Wilb RD 1
--Marie L wid John C h 124 Shaker rd Long
--Marion office sec Shriner's Hosp for Crippled Children Spfd r 904 Stony Hill rd Wilb RD 1
--Memorial Bdg 1305 Memorial av WSpfd
--Olive K tchr and dean of girls 500 Chapin Lud r 37 Maple Lud
--Peggy E priv sec 265 Main A h at Southwick
--Richard D (Bernice) (Floral Art) 515 Stony Hill rd Wilb RD 2 h do
--Richard E student r 515 Stony Hill rd Wilb RD 2
--Sandra E married Donald Geaman rem to Ohio
--Sheldon B (Marjorie M) administrative asst USEnvCo h 132 Nevins av Long
--Vernon L (Ruth L) floral designer 1070 Main Spfd h 221 Hampden rd ELong RD 1
--Viola wid Charles r 51 Ridgeway rd H
--Waldo W (Alice T) eng TelCo h 37 Sherwood av WSpfd
Brookside Cafe (Walter Kulas) 6-8 Fuller Lud RD 1
Broom Hirst F (Ruth W) mgr of concrete equipment Holyoke h 1255 Williams Long
Broome William J (Yvonne) in USAF h 13 Barre dr Lud
Broomfield David (Roberta S) slsman h 118 Parker A
Brooslin Inc Jerome Deutel mgr shoes 52 Shaker rd ELong
Brophy Eileen M student r 15 Delmor cir Wilb RD 2
--Grace E Mrs editorial asst 47 Federal Spfd r 15 Delmor cir Wilb RD 2
--Hessie M wid John A h 15 Old Coach rd H
--James E (Grace E) eng TelCo h 15 Delmor cir Wilb RD 2
Brosch Anthony (Apolonia) h Washington rd W Wilb RD 1
Brose Harlan F (Audrey L) eng HSDiv h 76 Lincoln pk Long
Broska Stanley J (Angela M) installer WMassElecCo h 263 West Lud

TENNIS COURTS
ASPHALT
DRIVEWAYS

Thomas P. Ryland Co. Inc.
LANDSCAPE CONTRACTORS
67 JAMES ST. SPRINGFIELD, MASS.

GRADING
PLANTING
MAINTENANCE

PHONE
RE 4-7943

Brosnan Michael T (Mary A) asst postmaster WilbPO h 447 Stony Hill rd N Wilb RD 2
Brosofsky Joseph (Barbara) pharmacist Hazardville Conn h 29 Highland Long
Brother Christopher rem to Boston
--Colman r 96 Monastery av WSpfd
--James r 96 Monastery av WSpfd
--Reginald r 96 Monastery av WSpfd
--Stanislaus r 96 Monastery av WSpfd
--Valentina Rausch r 96 Monastery av WSpfd
Brothers Kenneth E (Mary K) mach CVMfgCo h 24 Crest Lud
--Kenneth J student r 24 Crest Lud

Brougham Nellie E wid George W died Jan 27 1962 age 88
Broughton Flora D wid Charles W rem to Springfield
--Raymond W (Helen P) mgr 1458 Riverdale WSpfd h at Holyoke
--William molder Westfield r 4 Healy WSpfd
Brouillard Dwight L (Jacqueline M) pressman Spfd Newspapers h Thalia dr FH
--Harold J (Elizabeth) h 430 Porter rd ELong
Brouillet Arthur A (Gladys J) trk driver AEInc h 1039 Main A
Brouillette Albert J (Nellie V) custodian Valley Bank & Trust Co 225 Memorial av WSpfd h at Springfield
--Albert L (Alexina M) h 48 Chapin WSpfd
--Janet Mrs clk Chicopee r 26 Lester ELong
--Leonard E (Marie R) mgr 382 Walnut st ext A h at Springfield
Brousseau Carol Ann examiner BInc r 194 Union WSpfd
--Ferdinand E (Philomene E) h 50 Church WSpfd
--Roy L (Muriel I) toolmkr UIDiv h 194 Union WSpfd
Brouwer Frederick P (Mildred E) mfrs rep 46 Woodland rd Long h do
Broverman Allan A (Ruth E) clk 37 Lyman Spfd h 35 Caravelle dr Long
Brovosky Walter F (Adeline A) in USAF h 97 Birch Park cir WSpfd
Brow Anna Mrs tchr 516 East Lud r 27 King Lud
--Arietta M wid Edward R emp 121 Lowell WSpfd h 60 Sprague WSpfd
--Arthur C (Helen F) trk driver 220 Sharon Spfd h 182 Rawley A RD 1
--Earl D (Anna) supv of elementary education 516 East Lud h 27 King Lud
--Richard A emp GFBCo r 60 Sprague WSpfd
--Robert P service grinder NYCRR r 60 Sprague WSpfd
Brower Van Pelt (Loni) chemical eng MCCo h 23 Decorie dr Wilb RD 2
Brown Albert G (Gladys) elec emp 349 Worthington Spfd h 443 N West FH
--Albert S (Dora T) mach Holyoke h 229 Miller Lud RD 1
--Alfred G Jr (Judith A) pharmaceutical sls rep Syracuse NY h 44 N Circle dr ELong
--Alson W (Maryke T) jr executive 26 Central WSpfd h 70 Harrison pl WSpfd
--Amy S wid Harold P h 27 Norway Long
--Andrew (Mary E) r 81 Converse Long
--Arthur L (Phebe) carp h 2 Hillcrest dr N Wilb RD 1
--Barbara office sec 310 State Spfd r 54 Hampden rd ELong RD 1
--Betty Mrs housewkr h 69 New Bridge WSpfd
--Blanche M wid Alexander L h 31 Oleander WSpfd
--Bradley G student r 4 E Colonial rd Wilb RD 2
--Bryden C sls eng HSDiv r 226 Spfd Wilb RD 2
--Burke G (Ann R) sls man 1071 Page blvd Spfd h 15 Albemarle rd Long
--Carol A student r 45 Druids la WSpfd
--Catharine R rem to Cambridge
--Catherine T tchr 201 Norman WSpfd r 53 Cass av WSpfd
--Charles L h 54 Hampden rd ELong RD 1
--Charles R (Rdell S) rem to Hartford Conn
--Charles W Jr (Arlene A) carp h 244 S West FH RD 1
--Chester W (Martiel W) h 217 Maple ELong
--Claire L Mrs clk Spfd GLCo r 70 Doane av A RD 1
--Clarence C (Barbara L) products mgr USEnvCo h 577 Longmeadow Long
--Clayton E (Emaline F) administrative asst Hwy Dept (7) Town Hall WSpfd h 25 Hampden WSpfd
--Donald (Laura) rem to Hartford Conn
--Donald C (Shirley S) purchasing agt Taylor Spfd h 77 Field WSpfd

--Donald G (Beverly A) emp Massachusetts Plastics Lud h 210 Kelso av WSpfd
--Donald R (Norma) mech eng MCCo h 13 Rochford dr Wilb
--Edward J (June C) insp 70 Maple ELong h at Springfield
--Edward J (Ursula R) foreman MBCo h 229 Miller Lud RD 1
--Elizabeth R Mrs waitress 6 Fuller Lud h 94½ Holyoke Lud
--Elliot (Margaret) molder 369 Bernice av Spfd h 58 Bridge WSpfd
--Ellwood D (Eva F) acct Stati-Systems Inc Spfd h 3 Forest Hills rd ELong
--Emaline F Mrs cafeteria wkr 26 Central WSpfd r 25 Hampden WSpfd
--Essie M Mrs housekpr r 43 Severn Long
--Estey V grinder USA r 19 Bettswood rd ELong RD 1
--Esther A wid Harold E h 35 Morningside ter WSpfd
--Eugene A (Ann F) loom servicer Thompsonville Conn h 3 Letendre av FH
--Everett E (Pauline E) dairy far 210 N West FH RD 1 h do
--Farmer Inc Raymond T Brown pres-treas Raoul Vadnais sec 1688 Riverdale WSpfd
--Fayette M (Charlotte A) h 23 Southwick FH RD 1
--Florence G wid Grant C h 76 Mercury ct WSpfd
--Frances Mrs h 41 Kensington FH
--Frances I Mrs office sec 35 Prospect ELong r 74 Stirling Long
--Frank S (Mae) foreman 262 Liberty Spfd h 17 Rood Lud RD 1

--Gary P (Mary B) reporter 32 Cypress Spfd h 54 Brainard rd N Wilb RD 1
--George B (Florence A) h 229 Ashley WSpfd
--George N (Lena) (Brown's Sunoco) 650 Suffield A RD 1 h at Springfield
--George W eng Chicopee h 3 Alfred cir A
--George W Mrs (Beatrice W) died May 1 1962 age 51
--Gilbert O (Florence B) supt Manufacturers Pattern and Foundry Corp Spfd h 4 E Colonial rd Wilb RD 2
--Grace E Mrs assembler 70 Maple ELong r 127 do
--Harold D (Barbara A) enrollment rep (325) 130 Maple Spfd h 74 Hillside dr ELong
--Harold W (Matilda M) maintman Wilbraham Academy Wilb h 676 Stony Hill rd Wilb RD 2
--Harriet F (Mountain View Riding Academy) 54 Hampden rd ELong RD 1 r do

--Howard W (Rosa W) maint 26 Central WSpfd h at Springfield
--Jack R (Louise E) repairman 958 State Spfd h 19 Brookside dr Wilb RD 2
--James L (Shirley M) eng Westinghouse h 181 Stivens ter Lud
--James P (Muriel A) dentist 190 N Main ELong h 11 Mayfair ELong
--Jessie S wid Maurice F pres-treas Brown's Package Store Inc 50 Park WSpfd h 119 Churchill rd WSpfd
--John A (Theresa F) chemist 644 Monsanto av IO h 28 Janet WSpfd
--John D (Reine M) foreman Holyoke h 610 Suffield A RD 1
--John H rem to Palmer
--John J mach opr MCCo r 17 Rood Lud RD 1
--John L (Frances R) slsman h 34 Oak Lud
--John W (Nora C) clk 54½ Park WSpfd h 45 Druids la WSpfd
--Joseph P Jr (Wanda B) (Brown and Feroni) 1166 Columbus av Spfd h 325 North FH
--Joseph T (Norma H) h 1075 Main A
--Josephine M wid Perlie J h 78 Hill WSpfd
--Judith A married Anthony Giovani
--Katherine G prof 263 Alden Spfd r 24 Worthy av WSpfd
--L Lyman (Jane O) draftsman 174 Brush Hill av WSpfd h at Springfield

Brown Lawrence M
(Jean S) mgr (516) 1387 Main Spfd h 183 Falmouth rd WSpfd - See p 61

--Lillian G Mrs h 59 Hanover WSpfd
--Louise M wid Harry E h 5 N Westfield FH

COOK BUILDERS' SUPPLY CO.
850 MEMORIAL AVE. WEST SPRINGFIELD
"EVERYTHING FOR THE MASON" TEL. 732-3193
FACE BRICK
CINDER BLOCK
SEWER PIPE
REFRACTORIES
INSULATION
STEEL WINDOWS
SLATE FLAGGING
FIREPLACE EQUIP.
RICHMOND SNAP TYS
REINFORCING WIRE
INCINERATORS
CAULKING & MASTICS

BROWN
--Mabel E floral wkr Schlatter's Inc Spfd r 54 Hampden rd ELong RD 1
--Marie A wid Henry S h 53 Cass av WSpfd
--Marion P wid Walter r 52 Central A
--Mary E wid William E h 15 Alfred ct A
--Mary P tchr British Columbia r 53 Cass av WSpfd
--Mary R Mrs bkkpr 161 Shaker rd ELong h at Springfield
--Maude E wid Howard B h 226 Spfd Wilb RD 2
--Mazie E wid Frank A died Apr 5 1962 age 81
--Nancy A clk TelCo r 47 Thomas dr WSpfd
--Nathaniel W (Frances E) mech eng HSDiv h 515 Main Wilb RD 2
--Noel E (Dorothy B) lieut AFD h 466 North West FH
--Norman D (Melvia E) h 74 Prospect av WSpfd
--Norman W (Marion E) student r 85 Day WSpfd
--Patricia A Mrs r 62 Field WSpfd
--Paul I (Doris L) supv S-MInsCo's h 52 Exeter WSpfd
--Paul J (Marie C) methods eng New Britain Conn h 50 Van Horn WSpfd
--Phelps (Betty C) pres-treas Southworth Company Front n Depot WSpfd h 93 Overbrook rd Long
--Phillip A (Dorothy I) lettercarrier WSpfdPO and tool grinder 64 Roanoke av WSpfd r 31 Oleander WSpfd
--Phyllis L wid Royce L h 136 Magnolia cir Long
--Preston C (Sandra M) slsman h 103 Valentine A RD 1
--Rachel L wid Thomas D h (58B) Lee Lang ter WSpfd
--Ralph A (Joy M) mgr 77 Maple Spfd h 30 Woodland rd Long
--Ray A (Wanda A) asst mgr h 6 Russell rd Wilb RD 2
--Raymond T (Georgia L) pres-treas Farmer Brown Inc 1688 Riverdale WSpfd h 116 Prospect av WSpfd
--Richard A tchr Minnechaug Regional High School Wilb r 343 Stony Hill rd Wilb RD 2
--Richard E (Jane M) underwriter MMLInsCo h 684 Stony Hill rd N Wilb RD 2
--Richard H (Barbara L) eng WMassElecCo h 69 Sunset la Long
--Richard I (Carole R) emp cold storage dept Atlantic States Warehouse Spfd h 41 Ferncroft Long
--Richard W (Constance R) claims adjuster 26 Byers Spfd h 304 Pease rd ELong
--Robert C (Mary E) slsman 1011 Dwight Spfd h 53 Bliss rd Long
--Robert E (Pricilla A) rte slsman Lynn h 16 Center A
--Robert E Jr (Olga A) h (2B) 456 Cold Spring av WSpfd
--Robert F (Edith M) test opr HSDiv h 1116 Spfd FH
--Robert G (Fern H) tester HSDiv h 208 River rd A
--Robert H in USAF r 19 Brookside dr Wilb RD 2
--Robert I (Edith A) asst mgr 87 Albany Spfd h 41 Decorie dr Wilb RD 2
--Robert J (Bertha D) telegraph opr B&M h 54 Prince av WSpfd
--Robert M (Lena M) slsman Pennsylvania h 81 Converse Long
--Robert S (Judith J) slsman h 8 Clyde av WSpfd
--Robert S (Marilyn S) emp HSDiv h 432 Cold Spring av WSpfd
--Rodney W (Marie F) claims adjuster (337) 130 Maple Spfd h 179 Beverly Hills (lower) WSpfd
--Roland E (Arline S) rem to Newport RI
--Ronald D (Patricia F) lineman WMassElecCo h 19 Bettswood rd ELong RD 1
--Rosemary C tchr 139 Converse Long h at Amherst
--Russell G (Sadie) mech 595 Main Spfd h 368 North FH
--Russell W (Doris M) insp Will h 145 S Boulevard WSpfd
--Sadie Mrs dictaphone opr 276 Bridge Spfd r 368 North FH
--Samuel E r 22 Norwich rd Lud RD 1
--Sandra M Mrs tchr Warehouse Point Conn r 103 Valentine A RD 1
--Sarah E wid Charles W h 443 N West FH
--Sidney P (Vera F) asst mgr Indian Orchard Branch Third National Bank & Trust Co of Spfd r 215 Ellington rd Long
--Stanley C (Frances I) branch mgr 32 Patton Spfd h 74 Stirling Long
--Stanley E (Grace E) mach P&WADiv h 127 Maple ELong
--Stanley R (Merilyn D) shop foreman 1113 Suffield A h 1324 Main A
--Sumner J Rev (Ruth R) chaplain and instr Wilbraham Academy h 384 Main Wilb RD 2

BROWN
--Thomas C clk and asst treas Brown's Package Store Inc 50 Park WSpfd r 119 Churchill rd WSpfd
--Thomas G student r 491 King's hwy WSpfd
--Vernis L Mrs h 47 Thomas dr WSpfd
--Vincent T (Margaret K) lettercarrier SpfdPO h 18 Hillside av WSpfd
--Virginia E priv sec 115 Southworth WSpfd r 76 Mercury ct WSpfd
--Walter E (Dorothy S) slsman h 70 Elm A
--Warren H h 32 Southworth WSpfd
--Wayne M student r 74 Prospect av WSpfd
--Willard W (Hilde E) tool designer CBCo h 142 Mountain rd N Wilb RD 1
--William (Shirley M) grocery mgr 60 Shaker rd ELong h 314 Elm ELong
--William C (Shirley M) mgr 484 Worthington Spfd h 27 Dorwin dr WSpfd
--William H (Jennie M) acct Hitchcock Co h 258 Burbank rd Long
--William J (Ruth E) mail handler NYCRR h 491 King's hwy WSpfd
--William P (Claire L) slsman Milford Conn h 70 Doane av A RD 1
--William S (Harriet H) supv 265 Main A h at Springfield
Brown's Express Domenic Dastli press Joseph Dastli v pres Francis Dastli treas trucking 187 Bliss W Spfd
--Package Store Inc Mrs Jessie S Brown pres-treas Thomas C Brown clk-asst treas Francis J Mohoney dir 50 Park av W Spfd
--Sunoco (George N Brown) 650 Suffield A RD1
Browndson R Benjamin (Patricia J) sls correspondent MC Co h 63 Lavoie av Lud
Browne Allan R (Bertha L) slsman Boston h 125 Meadowbrook av W Spfd
--Gordon W (Harriett B) asst v pres Willimansett h 56 Wenonah rd Long
--Herman pres Stacy Machine Co Inc 270 Main A h at Toronto Ont
Brownhill Nora M priv sec 265 Main A h at Springfield
Browning Elaine E Mrs h 148 Maple ELong
Brownlee Allen L (Dorothy H) v pres Wico Special Products Div of Globe Union Inc 42 Phelon av WSpfd h at Westfield
--Irene A wid John H h 139 Union WSpfd
--John F (Stella T) guard USA h 141 Union WSpfd
Brownlow Lee A (Gertrude E) stock clk 333 Park WSpfd h 67 Armstrong WSpfd
Brown-Silva Anthony (Lillian) in USAF h 229 Miller Lud RD1
Broz Lillian P wid Fred stitcher Holyoke h 626 Spfd FH MD1
--Paul F (Eleanor G) trk driver 1104 Bay Spfd h 624 Spfd FH
--Vincent F (Alice M) maint man 644 Monsanto IO h 139 Bartlett av NWilb RD1
Brozini Anthony L (Estelle D) trk driver Community Grain & Feed Co h 491 Franklin st ext A RD1
Brozowska Veronica wid Joseph r 468 Spfd A
Brucatti Venzi J (Bernice E) supv 1855 Boston rd NWilb h 29 Oakland WSpfd
Bruce Dorothy L emp 51 Oxford rd Long r do
--Edward W (Elizabeth M) foreman 282 Taylor Spfd h 368 Parker ELong RD1
--Ellis R (Janice) in USAF h (26) 350 West Lud RD1
--Howard R (Mary R) supv 135 Memorial av WSpfd h 222 Piper rd WSpfd
--John D (Martha B) dental tech Westfield h 1193 Elm WSpfd
--Kathleen M soderer Chicopee r 422 Dewey WSpfd
--Lawrence A (Mary E) dental tech Westfield h 74 Hayes av WSpfd
--Robert A (Margaret P) r 422 Dewey WSpfd
--Roland R (Mary H) sls rep WIDiv h 422 Dewey WSpfd
--S Ralph (Linda) hoisting eng Boston h 19 Cross Lud
--Sandra J med sec 38 Chestnut Spfd r 74 Hayes av WSpfd
Bruder Donald R (Salome N) stock broker (3d fl) 1387 Main Spfd h 265 Mapleshade av ELong
--Salome N Mrs bkkpr (3d fl) 1387 Main Spfd r 265 Mapleshade av ELong
Bruhm Alice M wid James C cafeteria wkr 115 Southworth WSpfd h 127 Warren WSpfd

BUD MERRILL
COMPLETE EXCAVATING CONTRACTOR
FRANK SMITH ROAD LONGMEADOW, MASS. TELEPHONE ST 3-6984

--Kenneth J tchr 115 Southworth WSpfd r 127 Warren W Spfd
Brumley Howard T (Thelma L) (Howard's Window Cleaning) 23 Angeline WSpfd h do
Brumm Kenneth E (Virginia) mach opr Bradley Field Conn h 85 Holland dr ELong
Brundrett Walter A (Phyllis R) mfr rep G&BMfgCo h 119 Autumn A
Bruneau Armand (Dorothy E) clk Westfield h 75 Clematis rd A RD1
--Dorothy E Mrs tchr 100 Main A r 75 Clematis rd A RD1
Brunel Wilson treas Wilbraham Academy 429 Main Wilb RD2 h at Springfield
--Wilson (Doris W) v pres Third Nat Bank of Hampden County Spfd h 146 Wenonah rd Long
Brunelle Alyse F wid Leo F nurse 717 Elm WSpfd h do
--Edward C (Lee W) mach CVMfgCo h 716 Chapin Lud
--Edward C Jr student r 716 Chapin Lud
--Ernest G (Helen) mach CVMfgCo h 46 Vienna av Lud
--Ernest R (Stacia T) in USAF h Poole Lud RD1
--Harvey R (Annette L) h 41 Libby Lud
--Helen Mrs (Brunelle's Beauty Bar) 46 Vienna av Lud r do
--Homer P (Mary) mach opr LTPDiv h 908 Plumley Lud
--Joan C student r 46 Vienna av Lud
--Laurence G (Dorothy L) furnace opr AmBCorp h 104 Calvin WSpfd
--Lee W Mrs clk 14 Chestnut pl Lud r 716 Chapen Lud
--Richard A (Jean A) firefighter WSpfd FD h 117 Sibley av WSpfd
--Robert R (Barbara P) laborer MCCo h 63 Gaudreau av Lud
--Stacia T Mrs assembler Chicopee r Poole Lud RD1
--Wilfred J (Elinor J) carpet layer 144 Pease rd ELong RD1 h do
Brunelle's Beauty Bar (Mrs Helen Brunelle) 46 Vienna av Lud
Brunette Frank P (Mildred F) h 257 Allen ELong
--Gertrude I clk TelCo r 257 Allen ELong
--Robert F (Meredith) acct Windsor Conn h 2626 Old Wesfield WSpfd
Brunetti Cresentino (Mary) h 270 Highland av WSpfd
Bruni Evo A (Jean T) mason h Poole Lud RD1
--Fred P (Dorothy E) (N Bruni & Sons) 42 Laroche Lud h do
--Ida student r 42 Laroche Lud
--N & Sons (Fred P Bruni) gen contrs 42 Laroche Lud
--Nazzareno (Stella R) h (8) 7 Hampden Lud
--Rudolph (Patricia R) mason contr Alden Lud RD1 h do
Brunk Emma M r 6 Glenview dr WSpfd
Brunner Charles B (Mildred M) h 16 Hickory la H
Bruno Angelina A Mrs mach opr BInc r 563 Cooper A
--Concetta Mrs clk TelCo r 105 Kensington FH
--James V (Nancy E) installation supv TelCo h 105 Kensington FH
--James V Jr student r 105 Kensington RH
--John A r 563 Cooper A
--Mary L student r 105 Kensington FH
--Orlando J (Mary M) mech 235 Taylor Spfd h 59 DePalma FH MD2
--Pasquale r 563 Cooper A
--Robert J (Concetta) installer TelCo r 105 Kensington FH
--Rocco V (Blanche M) mgr Armstrong Corp 1686 Riverdale WSpfd h at Springfield
--Salvatore G (Ann M) (Valley Office Supply Co) 283 Belmont av Spfd h 56 Elmdale WSpfd
Bruschi Americo (Helen M) pres Bruschi Bros Inc Plumley Lud RD1 h 250 Miller Lud RD1
--Angelo (Olga L) treas Bruschi Bros Inc Plumley Lud RD1 h 260 Miller Lud RD1
--Bros Inc Americo Bruschi pres Angelo Bruschi treas bdg contrs Plumley Lud RD1
--Ovido (Ada) constr wkr Bruschi Bros Lud h 260 Miller Lud RD1
Brush Jerome M (Jean M) eng Windsor Conn h 70 Longmeadow Long
Brusie Jay F h (1) 1022 Main WSpfd
Brusig Wilbur J (Avis L) coml sls rep WMassElecCo h 24 Adrian av WSpfd
Brusnicki John M (Sophie B) (City Line Pharmacy) 672 N Main ELong h 81 Robin rd Long
--Maria wid Stanley r 2045 Riverdale WSpfd
Bruso Albert J tech 115 Dwight Spfd r 123 South A RD1
--Donald J dental tech 337 Worthington Spfd r 123 South A RD1
--George A (Helen M) condr NYCRR h 123 South A RD1
--Irving E (Irene V) supv 70 Maple ELong h at Thompsonville
--Janet G Mrs clk 265 Main A h at Springfield
--Joel A (Clara M) yardmaster NYCRR h 29 Webster av WSpfd
--John W (Shirley P) office mgr Bloomfield Conn h 352 Mass av WSpfd
--Laura assembler 265 Main A h at Springfield
--Leonard R Jr (Janet G) trk driver 70 Windsor WSpfd h at Springfield
Brusseau Alfred J (Angelina M) h 309 North RH
--Anna M h 311 North FH
--Ernest G (Dorothy) eave trough installer 20 Southwick FH RD1 h 205 do
--Francis E (Ruth M) sta eng Sheraton-Kimball Hotel Spfd h 16 Hamilton cir FH RD1
--Lea E r 311 North FH
--Lucille priv sec Los Angeles Calif r 309 North FH
--Paul E (Norma C) eng AmBCorp h 73 North A
--Pierre A r 309 North FH
Brut Erwin P (Gladys A) die mkr 321 Albany Spfd h 135 Laconia Lud
--Peter (Josephine R) h 12 Dudley NWilb RD1
Brutnell Alice R prin Memorial School 201 Norman av WSpfd r inq do
Bruton Ann A assembler 265 Main A h at Springfield
Bruyn Gertrude V dir of development program AmIntCol r 99 Hillcrest av Long
Bryan Cassius M (Ellen M) h 28 Craiwell av WSpfd
--Harriet W wid James A h 94 Hawthorne Long
--James A Jr slsman USEnvCo r 94 Hawthorne Long
--Marvin M (Nadina) tchr 180 Maple ELong h 204 do
Bryans Daryl E clk Mercy Hosp Spfd r 72 Chapin rd H
--Jeanne M utility girl 265 Main A h at Springfield
--Miriam P Mrs tchr 38 North rd H and librarian Free Library H r 72 Chapin rd H
--R Lester (Miriam P) clothier Palmer h 72 Chapin rd H
Bryant Chester A (Dorothy E) h 46 E School WSpfd
--Co The (Robert B Bryant) school supplies 750 Main W Spfd
--Dora L wid Carroll W rem to Springfield
--Edward M (Lillian E) surface grinder USA h 942 N West FH
--Emma P wid Henry A h 1011 Main WSpfd
--Ernest J (Mary T) h 938 Piper rd WSpfd
--Florence H wid Harry B r 684 Main A
--Frances A associate counsel MMLInsCo h (B) 126 Main A
--Frederick A r 8 Bruuer av Wilb RD2
--Frederick L (Leota H) mach HSDiv h 34 Hanover WSpfd
--James H (Mary A) h 70 Spring WSpfd
--Janet A Mrs h 61 Crest Lud
--Joseph P (Ann T) mail handler SpfdPO h 50 Harwich rd E Long
--Robert B emp MBCo r 46 E School WSpfd
--Robert B (Priscilla) (The Bryant Co) 750 Main WSpfd h 123 Falmouth rd WSpfd
--Stanley R r 70 Spring WSpfd
--William R (Lillian M) meter installer WMassElecCo h 59 Eldridge av WSpfd
Bryce William G (Helen C) eng Titeflex Inc Spfd h 9 Allen ELong
Bryden Cecelia C tel opr TelCo r 39 S Boulevard WSpfd
--Donald F clk Growers Outlet Inc h 39 S Boulevard W Spfd
--John J (Ellen C) mach P&WADiv h 39 S Boulevard W Spfd
--John J Jr (Joan S) bartender 578 Main Spfd h 91 Carr av A
--Paul G cook 578 Main Spfd r 39 S Boulevard WSpfd
--William T slsman 1126 Main Spfd r 39 S Boulevard W Spfd
Bryla Edwin B (Rose A) eng 273 State Spfd h 48 Rochelle WSpfd
Bryskiewicz Margaret C Mrs rem to Springfield
Brysnicki Alice student r 81 Robin rd Long
Bryson Catherine M Mrs cust service clk 174 Brush Hill av WSpfd h at Springfield
--David A in U S Coast Guard r 350 Dewey WSpfd
--J Hunter (Gloria A) civil eng (4th fl) 124 State Spfd h 40 Breezy Knoll rd ELong
--John C (Freda M) dentist 624 Belmont av Spfd h 20 Beauview ter WSpfd

POND INSURANCE AGENCY
COMPLETE INSURANCE SERVICE
792 MAIN ST., AGAWAM, MASS.
"Friendly, Dependable Service"
POND REAL ESTATE AGENCY
RESIDENTIAL – COMMERCIAL
TELEPHONE STate 8-7393

--L Andrew (J & H Automotive) rear 94 Westfield WSpfd h 350 Dewey WSpfd
--Myrtle L Mrs tchr 215 Kings Hwy WSpfd r 350 Dewey WSpfd
--Willard R (Myrtle L) elec eng MDFCo h 350 Dewey WSpfd
Brzezicki Edward S (Adrienne L) h 14 Grant Lud
Brzoska Stanley J tchr 480 Somers rd ELong h at Southwick
Brzyzicki Helen wid John B h 76 Lockland av Lud
B'Shara Jerome F pres-treas Coolidge Associates Inc 133 Maple Spfd h 359 Converse Long
--Raymond R (Aphrodite) (B'Shara Restaurant) 1 Silver A RD1 h 63 DePalma FH MD2
--Restaurant (Raymond R B'Shara) rest 1 Silver A RD1
Bubien Stanley (Helen P) prod planner AmBCorp h 21 Barrett Lud
--Stanley C student r 17 Giffin pl FH
--Wallace F in USAF r 17 Giffin pl FH
--Wallace T (Alice R) mach opr CVMfgCo h 17 Giffin pl FH
Buchanan John L (Anna J) rte slsman 1057 State Spfd h 74 Hampden rd ELong RD1
--Joseph F (Augustine M) mach P&WADiv h 11 William ELong
--Judith A married Peter M Phillips rem to Spfd
--Maureen T M r 74 Hampden rd ELong RD1
Buchas John (Agnes M) h 55 Irving WSpfd
Buchert Janson breeder 144 S West FH RD1 r 7 Upper Church WSpfd
Buchinsky Ronald L mgr 536 Main h 34 Piper Cross rd WSpfd
Bucior Henry J (Norma M) trk driver Chicopee h 46 Suffield A
Buck Carl F (Marie C) mech 10 Stafford Spfd h 50 Irving WSpfd
--Howard L (Rita M) sls repBethlehem Pa h 186 Meadowbrook av WSpfd
--John J (Theresa J) stock clk Titeflex Inc Spfd h 65 Hall FH
--Rita M Mrs tchr 45 Sumner av Spfd r 186 Meadowbrook av WSpfd
--Robert H (Audrey N) acct HPH&Sons h 101 Ridge rd ELong
Buckingham Charles L (Janet L) engineering draftsman USA h 28 Helen cir ELong
--Dorothy r 174 Miller Lud
--James E (Helen K) sls rep Grand Rapids Mich h 53 Rugby rd Long
--Mary Mrs h (3) 26 Meadow Lud
Buckley Charlotte C wid Joseph H r 17 Speight Arden E Long
--Daisy wid Harrison C h 220 Mapleshade av ELong
--Daniel J (Catherine A) analyst Washington DC h 124 Hopkins pl Long
--Edward J (Edith E) supv SPO h 39 Shaw ELong
--Elizabeth C clk SCo r 144 Maple A
--Emma R wid William F h 144 Maple A
--Francis P (Pauline C) project eng 70 Maple ELong h at Springfield
--Francis T (Doris M) chemist MCCo h 198 Ames rd H
--G Brady (Ellen H) ins counselor S-MInsCo's h 47 Longveiw dr Long
--H Peck (Patricia A) ins agt 120 Maple Spfd h 45 Baymor dr ELong
--Helen M sec steno 174 Brush Hill av WSpfd h at Springfield
--James A (Nancy B) welder P&WADiv h 146 Union WSpfd
--James H Jr (Barbara H) v pres-treas James H Buckley & Son Inc (710) 1387 Main Spfd and chairman of the Board Western Bank & Trust Co 11 Central WSpfd h 34 Hillcrest av Long
--John A (Edith C) (Buckleys Pharmacy) 2 N Main ELong h 569 Prospect E Long
--John F r 144 Maple A
--Joseph W (Dorothy F) lwyr (1003) 95 State Spfd h 76 Roseland ter Long
--Joseph W Jr student r 76 Roseland ter Long
--Judith D clk 265 Main A h at Southwick
--Margaret A wid William H h 5 Converse Long

--Mary W priv sec 96 Monastery av WSpfd h 102 Maple W Spfd
--Myles D (Catherine M) maintman NYCRR h 26 Boulevard WSpfd
--Rita clk SPCo r 144 Maple A
--Theodore E (Dorothy E) supv AMBCorp h 101 Allen H
--Theodore W mach 157 Shaker rd ELong r 101 Allen H
--William F died Dec 24 1961 age 83
Buckley's Pharmacy (John A Buckley) 2 N Main ELong
Bucko Isabelle G Mrs cafeteria wkr 425 Piper rd WSpfd h 27 Fairview av WSpfd
--John A flood controlman Town of WSpfd h 18 Barrett av WSpfd
Buczacki John S (Mabel M) tailor 98 Wilbraham rd Spfd h 41 Shady Side dr Long
Buczaki Sophie G Mrs slsclk 246 East Lud r 29 Berkshire Lud
--Theodore P (Sophie G) mech 472 Bridge Spfd r 29 Berkshire Lud
Buczokr Peter h off West Lud RD 1
Bud's Poultry Farm (Rolland H Congdon) 300 Parker E Long
Budary Frederick A (Lucille) field mgr 958 Riverdale WSpfd h at Greenfield
--William E (Alice B) sls mgr Chicopee h 946 Amostown rd WSpfd
Buddington David M (Mildred A) meter reader Spfd GLCo h 337 Somers rd ELong RD 1
--Laurence R Jr (Elizabeth M) tchr Agawam High School h 506 Parker ELong RD1
--Philip O (Anita H) ins insp Boston supv music H Public Schools and tchr music 1167 Tinkham rd Wilb h do RD1
Budington Justin L (Marie L) securities slsman (202) 292 Worthington Spfd h 270 Allen ELong
--Ralph V (Margaret R) designer P&WADiv h 58 Meadow rd Long
--Richard V (Mary) sls mgr GFBCo Palmer n Circuit av WSpfd h at Somers
Budnick Alan E (Sheila P) administrative asst CFalls h 10 Magnolia cir Long
--Henry F (Mildred M) eng TelCo h Harding av Lud
Budnik Caroline A wid Walter P h 584 Morgan rd WSpfd
--Mary K examiner BInc r 711 Suffield A
--Mary M wid Michael h 711 Suffield A
--Walter P died Mar 3 1962 age 75
Budreau Ralph C (Eleanor A) electronic tech New Jersey h 3 Fontaine Lud
Budri Gloria M Mrs claims rep 1162 Main Spfd r 67 Robin rd Long
--Robert A (Dorothy A) foreman TelCo h 292 Dewey WSpfd
--Vincent E (Gloria M) executive sec (501) 436 Dwight Spfd h 67 Robin rd Long
Budzinski Lawrence J welder h 37 Kelso av WSpfd
Budzynkiewicz Peter S (Rose M) tool insp HSDiv h 244 Vadnais cir WSpfd
Bueker Richard W (Evelyn M) chemical eng MCCo h 504 Longmeadow Long
Buell Gregory K in U S Army r 71 Liberty FH RD1

BUELL H CLAUDE
(Marion C) (H Claude Buell Associates) 71 Liberty and consulting eng do h do - See top lines

BUELL H CLAUDE ASSOCIATES
(H Claude Buell) quality control consultants no problem too great or too small let us analyze your Q C System 71 Liberty Feeding Hills tel RE 6-5122 - See top lines

BUELL MARION C
(Buell Real Estate) 71 Liberty Feeding Hills r do - See top lines

BUELL REAL ESTATE
(Marion C Buell) licensed broker in Mass and Conn appraisals mortgages real estate residential commercial industrial farm lake and shore properties 71 Liberty Feeding Hills tel RE 6-5122 - See top lines

BUELL REAL ESTATE
MARION C. BUELL
LICENSED BROKER IN MASS. AND CONN.
RESIDENTIAL - COMMERCIAL - INDUSTRIAL - FARM - LAKESHORE
71 LIBERTY STREET • TEL. RE 6-5122 • FEEDING HILLS, MASS.

Buendo Judith A Mrs accts rec clk 265 Main A h at Springfield
Buereau Janice E student r 405 Wilbraham rd H
--William L (Margaret W) (Hampden Garage) 498 Main H h 405 Wilbraham rd H
Buffam Mabel F died Nov 4 1961 age 72
Buffett Gordon E contract writer MMLInsCo r 225 Shaker rd ELong
--Harry W (Eva M) h 149 School A
Buffington Donald A (Doris A) supv MCCo h 9 Highmoor dr Wilb RD1
--Doris A Mrs parish sec 761 Sumner av Spfd r 9 Highmoor dr Wilb RD1
--Eliza C wid Lester G h 307 N Main ELong
--Florence M wid Charles D h 9 Calkins av ELong
--Herbert K (Shirley) constr wkr h 56 Westwood av ELong RD2
--Lester G died Apr 22 1962 age 72
--Roger D student r 9 Highmoor dr Wilb RD1
Buffone Joan E Mrs clk 3d fl 1200 Main Spfd h 140 Birch Park cir WSpfd
Buffum Brainerd J (Mary C) office mach repairman MML InsCo h 26 Calvin cir WSpfd
--Jessie M wid Raymond r 35 Dorwin dr WSpfd
Bugbee Arthur (Patricia) mach 369 Birnie av Spfd h 25 Irving WSpfd
--David D (Catherine A) in USAF h 377 Miller Lud RD1
--Eugene H (Shirley G) mgr planning and methods dept S-MInsCo's h 10 Arbor la Wilb RD2
--Harold C (Florence M) h 484 Dewey WSpfd
--Walter (Irene) boiler wkr Westfield h (1A) 456 Cold Spring av WSpfd
Building Specialties (Edwin S Dane) 29 Florida dr A
Buiniskas Alexander J (Lois C) monotype caster 29 Worthington Spfd h 42 Raymond cir A
Buiso Anthony J r 222 Suffield A
--James G (Lavena C) assembler WIDiv h 21 Agnoli pl FH
--Louis (Nancy) h 222 Suffield A
Buker Leonard R (Lorraine A) slsman 555 State Spfd h 28 Poplar av WSpfd
Bukowski Peter J (Jennie S) h 2351 Boston rd NWilb RD1
--Peter J Jr trk driver Will r 2351 Boston rd NWilb RD1
--Rudolph F (Katherine H) design eng West Brookfield h 2349 Boston rd NWilb RD1
Bula Anna wid Joseph h 70 E Longmeadow rd H
--Mary r 70 E Longmeadow rd H
--Michael carp r 70 E Longmeadow rd H
Bulaski Andrew (Sophie) h 115 Winsor Lud
Bulat Anna M assembler Westinghouse r 8 Old Boston rd NWilb IO PO
--John S (Ethel A) carp h 103 Three Rivers rd NWilb RD1
--Mary wid Walter r 8 Old Boston rd NWilb IO PO
Buldra Agnes wid Frank h 32 Colton av WSpfd
--Christine wid Joseph h 1046 Elm WSpfd
Bulduc Lawrence G (Lillian M) excavating contr 197 South A h do
Bulecza Anna P r Plumley Lud
--Mary wid Charles h Plumley Lud
--Stephan F (Cecile R) (Texaco Transtop) 119 Boston rd Spfd h 84 Davis Lud
Bulewich Frances A key punch opr 26 Central WSpfd h at Springfield
--Theodore (Genevieve B) pattern mkr 430 Central Spfd h 219 Great Plains rd WSpfd
Bulger James E student r 20 Brainard rd NWilb RD1
--John I (Rose M) skill mach 311 Page blvd Spfd h 20 Brainard rd NWilb RD1
--Robert J asst mgr 338 Memorial av WSpfd h at Springfield

Bulkley Chester B (Dorothy B) h 796 Stony Hill rd NWilb RD1
--Grant (Sarah B) rem to Arizonia
--James S sec Springfield Hockey Association Inc 1299 Memorial av WSpfd r inq do

Bull Lester M (Phyllis M) milkman 233 Main h at Springfield
--Lief V (Carolyn J) constr wkr 106 E Longmeadow rd H h 83 Carmody rd H
Bullard Peter civil eng 1121 N West FH RD1 h at Westfield
Buller Alice wid Thomas r 73 Ely av WSpfd
Bullman David Rev r 96 Monastery av WSpfd
Bullock Carl C (Eleanor C) (Bullock Steel Co) 1347 Main A h 89 Burbank rd Long
--Steel Co (Carl C Bullock) 1347 Main A
Bumbaca Barbara B univac computer opr 265 Main A h at Springfield
Bump Benjamin student r 78 North rd H
--C Kilbourne (Gertrude L) chemist MCCo h 78 North rd H
--Dawn D Mrs nurse 16 Bartlett av NWilb RD1 r do
--Donald A (Dawn D) rte slsman State Line Potato Chip Co NWilb h 16 Bartlett av NWilb RD1
--Esther B wid Charles H h 870 Longmeadow Long
Bumpus Gertrude E Mrs clk 24 Shaker rd ELong r 36 Grove av ELong
--Harold L (Gertrude E) compositer 9 Andrew Spfd h (2) 36 Grove av ELong RD2
Bunnell Josephine E Mrs h 128½ Walnut A
--Leivie O (Eliza A) r 10 King's Hwy WSpfd
Bunten K Robert (Joan D) lwyr MMLInsCo Spfd h 16 Arbor la Wilb RD2
Buntrock Herta Mrs r 52 Clematis rd A RD1
Buonaiuto Angelina M wid Basilio r 3 McLean Pky Lud
--Robert B (Helen M) pres Holyoke h 3 McLean Pky Lud
Buoniconti Alphonse L (Gladys T) far 291 Bernie av WSpfd h do
--Anthony L (Rose G) upholsterer Holyoke h 160 Rowley A RD1
--Anthony L Jr upholsterer Holyoke r 160 Rowley A RD1
--Frank A (Esther E) trk driver Holyoke h 375 Springfield A
--Joseph r 144 Birch Park cir WSpfd
--Joseph F (Mary) oil burner repr and installer 59 Almon av WSpfd h do
--Nicholas T upholsterer Holyoke r 160 Rowley A RD1
--Robert (Donna) far emp 291 Bernie av WSpfd h 60 Piper Cross rd WSpfd
--Sandra A assembler BInc r 275 Spfd A
--Thomas F (Elizabeth F) maintman G&BMfgCo h 36 Rowley A
--Thomas F Jr student r 36 Rowley A

Burack Archie A (Lillian S) treas and gen mgr Chicopee h 157 Somers rd ELong
--Frances student r 157 Somers rd ELong
Burbank A David (Sally R) ins executive 1250 State Spfd h 182 Colony rd Long
--Daniel E Jr (Elizabeth I) lwyr 83 State Spfd h 226 Converse Long
--Elizabeth H legal sec r 226 Converse Long
Burch Harold C (Annie K) real est 32 Greenwich rd ELong h do
Burckard Clifton C (Grace M) clk Spfd GLCo h 79 Wistaria WSpfd
--Marion A bkkpr Premoid Corp WSpfd r 79 Wistaria W Spfd
Burd Donald K (Emily A) slsman and treas Burd Mfg Company 1897 Columbus av Spfd h 25 Hillside dr ELong
Burdett Emmett M r 55 Porter rd ELong
--Gail Mrs rem to Springfield
Burdette Gerald A atdt Cities Service Co Mass tpk Lud h 17 Walnut Lud
Burdick Edward J (Evelyn M) power sta opr WMassElecCo h 61 Oakland WSpfd
--Harold M (Irene A) group leader Hartford Conn h 90 Woodland dr H
--Paul J (Marie J) mach opr P&WADiv h 90 Prince av W Spfd
Bureau Paul E (Margaret E) supv planning control MCCo h 95 Howard Lud

BPS SPRINGFIELD IMPERIAL INC.
IMPERIAL Washable WALLPAPERS
486 BRIDGE ST. TEL. RE 3-4111 SPRINGFIELD, MASS.
Kyanize PAINTS

Burek Edward (Rita) supv Indian Orchard Finishing Co IO h 15 Bucknell Lud
--Frank S (Theresa) clk CVMfgCo h 178 Hubbard Lud
--Theodore E (Alice L) dispatcher HSDiv h 34 Essex Lud
Burgamaster Edward A Jr (Barbara C) quality control supv South Hadley Falls h 50 Norman ter FH
Burgen Felix F (Jessie) foreman Holyoke h 58 Sprague WSpfd
Burger Arthur L (Audrey M) clk 2121 Main Spfd h 69 North rd H
--Burton B asst in athletics 429 Main Wilb r inq do
--Celia L tel opr TelCo h 248 River rd A
--Charles (Margaret L) (Burger's Package Store) 2121 Main Spfd h 58 Woodland rd Long
--Edwin M (Virginia M) (Prototype Engineering Co) Spfd h 126 Deepwoods dr Long
--Gabriel (Carmelia V) mach HSDiv h 54 York WSpfd
--Harold E (Eleanor P) mgr 2121 Main Spfd h 37 Thompkins av ELong
--Matthias (Gisela) v pres and treas Experimental & Tool Works Inc 64 Roanoke av WSpfd h at Springfield
--Roger A (Karen) agt 2119 Riverdale WSpfd h 34 Colton av WSpfd
Burgess Albert F Jr (Ruth C) slsman h 690 Parker ELong
--Andrew (Ruby E) pressman 32 Cypress Spfd h 33 Anthony A
--Antoinette L Mrs tchr Lud High School r 117 North Lud
--Arthur M (Josephine M) in USAF h 228 Sewall Lud
--Asial L (Cheryl M) draftsman AEInc h 39 Dorset ELong
--Charles R Jr (Ruth E) clk Spfd PO h 86 Holland dr E Long
--Clifford W (Mary S) pres P&BEngraving Co 1618 Main Spfd h 799 Stony Hill rd NWilb RD1

--Edward F (Antoinette L) dir of guidance Belchertown h 117 North Lud
--Faith D wid Frank H r 58 Oakwood dr Long
--Frank W (Mary B) asst mgr 522 Sumner av Spfd h 11 Merriam ELong
--Gertrude wid George r 52 Somers rd H
--Grace M wid Wilbur L h (2) 26 Meadow Lud
--Herbert J (Lillian M) h 582 Main Wilb RD1
--James J (Judith J) insp HSDiv h 127 Lealand av A
--Leo R (Betty A) press opr GBInc h 500 Cold Spring av WSpfd
--Linda clk F&W r 33 Anthony A
--Mary student r 690 Parker ELong
--Mary B Mrs clk Spfd College r 11 Merriam ELong
--Mitchell F (Nancy E) emp Windsor Conn h 39 Yarmouth Long
--Myra r 117 North Lud
--Peter D in U S Army r 690 Parker ELong
--Philip J (Betty E) assembler Titeflex Inc Spfd h 105 Grimard Lud
--Robert J (Hazel A) custodian HSDiv h 63 Mass av Long
--Robert W (Elizabeth L) slsman 273 State Spfd and (Robindale Kennel) 79 Chapin rd H h do
--Stanley C (Louisa J) foreman 70 Maple ELong h at Fairview
--Thorton W writer h 789 Main H
--William student r 690 Parker ELong
--William E (Marguerite R) slsman Holyoke h 57 Beverly Hills (upper) WSpfd
--William E Jr clk MMLInsCo r 57 Beverly Hills (Upper) WSpfd
Burgin Harry E (Iris M) in USAF h 459 Parker ELong RD1
Burgoyne Glenwood L (Margaret G) contr 79 Robinson rd WSpfd h do
--Theresa M wid William L clk ASCo r 79 Robinson rd WSpfd
Burinskas Hedwig A renovator 265 Main A h at Southwick
Burke Albert C (Syble B) maintman G&BMfgCo h 1137 Main A
--Angela tchr 425 Piper rd WSpfd h 6 Tecumseh dr Long
--Ann T Mrs nurse GFBCo r 43 Houston rd WSpfd
--Charlotte B Mrs h 64 Lawnwood av Long
--David J (Isabel C) controller Three Rivers h 330 Miller Lud RD1
--Donald A (Anne C) v pres Benton Park Package Store Inc 521 State Spfd h 22 Bayne ELong
--Edward h rear 164 Union
--Edward C (Doris E) slsman h 54 Oak WSpfd
--Edward P (Ann M) eng USA h 612 North FH
--Edward R (Lorraine G) envelope mach adjuster USEnv Co h 1422 Main A
--Emily W Mrs social wkr City of Spfd h 101 Wenonah rd Long

BURKE

--Emmett Jr fireman 1st class 174 Brush Hill av WSpfd h at Springfield
--Frances tchr 425 Piper WSpfd r 6 Tecumseh dr Long
--Francis (Edith) pharmacist h 23 Harding A
--Gerald J (Mary M) hoisting eng h 366 Main A
--Harriet M Mrs nurse Wesson Memorial Hosp Spfd r 749 Mill FH MD2
--Harry E (Grace E) 27 Woodmont WSpfd
--Henry N (Victoria A) slsman 395 Chestnut Spfd h 28 Larone av WSpfd
--Howard F (Mary R) tchr Longmeadow High School Long h 27 Wilder ter WSpfd
--Isabel M refinisher 265 Main A h at Springfield
--James N (Patricia D) (Burke Imported Sales & Service Cooley and Allen Spfd h 43 Falmouth rd WSpfd
--Janet E clk Hartford Conn r 28 Larone av WSpfd
--John C (Harriet M) h 749 Mill FH MD2
--John J lwyr 6 Tecumseh dr Long r do
--John L died Mar 14 1962 age 71
--Joseph h 94 Thresher rd H
--Katherine r 6 Tecumseh dr Long
--Leroy P h (21) 32 Park av ct WSpfd
--Mary M Mrs nurse 366 Main A r do
--Mary R Mrs tchr 61 Laurel rd WSpfd r 27 Wilder ter WSpfd
--Ned S service man 736 State Spfd r 33 Severn Long
--Raymond H Jr (Nancy A) milkman 233 Main A h at Springfield
--Richard G (Virginia R) foreman USA h 524 Ridge rd N Wilb RD1
--Richard T (Patricia V) civil eng USA h 38 Chapin FH
--Robert J mgr A&PCo h at Springfield
--Stephen R student r 524 Ridge rd NWilb RD1
--Thomas A (Elizabeth M) (Burke Beverages) 385 Liberty Spfd h 237 Burbank rd Long
--Thomas F (Stella A) h 225 Pease rd ELong RD2
--William A (Marian E) die caster 70 Maple WLong h at Springfield
--William D (Enid O) research chemist MCCo h 44 Woodward rd WSpfd
--William F (Ann T) slsman Holyoke h 43 Houston rd W Spfd
Burkhardt Elizabeth C wid Norman S rem to Aurora NY
--George R (Edwina) (Burkhardt-Landgraf Industries) 1702 Riverdale WSpfd h at Holyoke
--Landgraf Industries (George R Burkhardt and Otto A Landgraf) mfrs rep 1702 Riverdale WSpfd
Burkle Wilfred tchr 95 Grassy Gutter rd Long h at Springfield
Burkman Oscar K (Margaret K) h 119 Meadowbrook av WSpfd
Burkot John C (Jane M) tire wkr USRCo h 108 Yale Lud
--Louis J (Joan M) sheet metal wkr East Hartford Conn r 274 Winsor Lud
--Veronica wid Joseph 41 Rogers av Lud
Burleigh Maybelle T Mrs tchr 201 Park av WSpfd r 145 Poplar av WSpfd
--W Edward (Dorothy T) mgr 14 Maple ct ELong h 61 Rock A Dundee rd H
--William H (Maybelle T) h 145 Poplar av WSpfd
Burlingame Alvan L r 82 Mountain rd NWilb RD1

Burlingham Edward W r 32 Worcester WSpfd
--Gaylord (Helen B) mech 780 Worthington Spfd h 32 Worcester WSpfd
Burman Bruce student r 718 Laurel Long
--Paul G (Vonla M) research eng AmBCorp h 718 Laurel Long
--Vonla S student r 718 Laurel Long
Burnell Edwin H (Kathryn M) elec eng Chicopee h 66 Spencer A
--Kathryn M Mrs clk 26 Central WSpfd r 66 Spencer A
Burnett Charles L (Mathilde K) slsman Holyoke h 67 Riverview av Long
--Donald A (V Ann) slsman Rockville Conn h 38 Clareside dr ELong RD1
--Doris C Mrs clk USA r 62 Ely av WSpfd
--Ellen D wid Henry L h 46 Speight Arden ELong
--Francis C (Eva A) experimentalman HSDiv h 62 Beauview ter WSpfd
--Harold J (Beverly C) policeman APD h 72 Cooley A
--John D (Doris C) stock control clk USA h 62 Ely av WSpfd
--John M Jr (Frances H) design eng HSDiv h 104 Three Rivers rd NWilb RD1
--Karl H (Margaret K) elec eng Chicopee h 309 Frank Smith rd Long

--Wallace M (Virginia M) asst v pres Third National Bank and Trust Co of Spfd 1391 Main Spfd h 165 Prynnwood rd Long
Burney James G (Mary F) mech eng 42 Wilcox Spfd h 31 Meadow rd ELong
Burnham Helen A wid George H r 142 Morton WSpfd
--Howard E (Jean W) landscape gardener emp 164 Ely av WSpfd h 170 Rogers av WSpfd
--Jean Mrs nurse Spfd Hosp r 170 Rogers av WSpfd
--John M (Deborah D) asst plant supt HPH&Sons h 479 Spfd Wilb RD2
Burns Agnes E Mrs tel opr TelCo r 28 Emerson rd A
--Barbara A emp 24 Wendover rd Long r do
--Bernard tchr 39 Chestnut Lud h at Springfield
--Bob (Suzanne) clk Tennessee Gas Trans Co Suffield A r Forty-three Central A
--Camillus M Mrs cafeteria helper 95 Grassy Gutter rd Long r 59 South av Long
--Charles E r 26 Brainard rd NWilb RD1
--Edna G Mrs seamstress (2d fl) 367 Worthington Spfd h 12 Pine ELong
--Edward H (Christine L) slsman 648 State Spfd h 992 Memorial av WSpfd
--Forrest W (Katherine M) watch eng 174 Brush Hill av WSpfd h at Springfield
--Frances J dental asst 1321 Plumtree rd Spfd r 8 South rd H
--Francis (Helen) emp TelCo h rear 1268 Riverdale W Spfd
--Frederick T (Ann T) lwyr (507) 1421 Main Spfd h 28 S Park av Long
--Gloria T married Lawrence A Sasek rem to Baton Rouge La
--James H (Irene T) rem to Springfield
--James W (Ann M) trk driver 507 N Main ELong h 32 South rd H
--Jean Mrs h West rd Long
--Joan A student r 8 South rd H
--John A (Pauline D) policeman WSpfd PD h 65 Lathrop WSpfd
--John F (Elizabeth D) mdse mgr 135 Memorial av WSpfd h 779 River rd A
--Michael tchr 410 Williams Long r 19 Longfellow Long
--Minnie D Mrs h 19 Longfellow dr Long
--Nellie wid Charles r 52 Somers rd H
--Norman C Janice E) constr wkr Holyoke h 27 George WSpfd
--Patrick J (Joan M) pipefitter Spfd GLCo h (2B) 1568 Memorial av WSpfd
--Richard J (Betty M) mach PM&GCo h 7 King av A
--Robert J (Ethel M) eng Holyoke h 54 Holland dr ELong
--Robert M (Dolores T) foreman 302 Locust Spfd h 23 Webster av WSpfd
--Rose wid John r 25 Homer FH
--Sheila A r 7 King av A
--Stephen M (Nora) bartender 903 Main WSpfd h 142 Nelson WSpfd
--Stephen M Jr in U S Army r 142 Nelson WSpfd
--Thomas F trk driver 662 Plainfield Spfd r 23 Webster av WSpfd
--Thomas F (Camillus M) maint man A&PCo h 59 South av Long
--Walter H (Agnes E) back tender Holyoke h 28 Emerson rd A
--Walter J branch mgr 103 VanDeene WSpfd h at Binghamton NY
--William H (Frances G) (Bay Spa) 340 Bay Spfd h 8 South rd H
--William J (Helen F) statistician MMLInsCo h 204 Kendall Lud RD1
--William J (Jane D) mgr 1267 Riverdale WSpfd h at Holyoke

Burnsmith Patricia A married David Beaudry rem to Holyoke
--William F Jr shipper 26 Central W Spfd r 107 Highland av W Spfd
Burque Gaston J carp NYCRR h 42 Chestnut W Spfd
--Leo E student r 42 Chestnut W Spfd
--Rene G tchr 160 Park W Spfd r 42 Chestnut W Spfd
Burr Allyn (Vivian F) bldg supt 26 Central W Spfd h at Springfield
--Harold E (Laura T) asst to mgr SETCo h 15 Somers rd E Long h do
--Howard E (Mary S) dentist (801-802) 1562 Main Spfd h (7) 22 Parker E Long RD1
--Judith L clk r 107 Suffield A

--Kenneth A (Muriel A) eng NYCRR h (4) 107 Suffield A
--Laura T Mrs LPN and massage therapist 15 Somers rd E Long r do
--Ralph B (Kathryn C) h 583 Center Lud RD1
--Richard A (Gladys L) (Burr's TV Center) 12 S Boulevard W Spfd (Burr's Service) do and gasoline Westfield h 27 Audubon FH
--Theatre The (Raymond W Randall and John L Uzendowski) 92-94 Hubbard Lud
Burr's Service (Richard A Burr) 12 S Boulevard W Spfd
--TV Center (Richard A Burr) 12 S Boulevard W Spfd
Burrage Earl M (Duriel M) mach 540 Cottage Spfd h 55 Tait Lud
Burrell Fred J (Grace A) night supt WSPD h 24 Pebble Path la W Spfd
--Frederick J Jr student r 24 Pebble Path la W Spfd
--Sally A student r 24 Pebble Path la W Spfd
Burridge Eleanor Mrs tchr 837 Longmeadow Long r 84 Colton pl Long
--George C (Eleanor S) prod control NSEnvCo h 84 Colton pl Long
--George E student r 84 Colton pl Long
Burrill Betty R insp 265 Main A h at Springfield
Burritt Dwight C (Carol R) eng WMassElecCo h (4) 96 Meadow rd E Long
--Gordon W (Mary V) emp Westinghouse h 430 Parker E Long RD1
--Mary V Mrs assembler 70 Maple E Long r 430 Parker E Long RD1
Burrows Douglas W (Anna C) trk driver 429 Memorial av W Spfd h 69 Parker A
Burson Robert O (Judith M) electronic eng 70 Maple E Long h 17 Pease rd E Long RD1
Burt Alfred N (Minnie A) h 390 Main H
--Carole A clk 26 Central W Spfd h at Westfield
--Douglas E ins clk Hartford Conn h 15 Pleasant pl E Long
--Frank C (Aline E) sheet metal wkr PMachCo h 186 Bennett rd H
--Henry E Jr (Helen B) mold mkr USA h 190 Homestead blvd Long
--Jairus F dir of residential and coml sls W Mass Elec Co 174 Brush Hill av W Spfd h at Pittsfield
--Lorin F (Arline W) pharmacist 487 Longmeadow Long h 23 Hawthorne Long
--Merle D Mrs clk 487 Longmeadow Long h off 378 Emerson rd Long
--Orville S (Delina J) h 128 N Westfield FH
--Randall F (Joyce A) emp 800 Boston rd Spfd h 61 Somers rd H
--Sidney A trk driver 45 Fisk av Spfd r 190 Homestead blvd Long

Burton David A (Susan L) sta agt Bradley Field Conn h 510 Cold Spring av W Spfd
--Edgar F (Edith L) h 16 Field W Spfd
--Edwin M (Ethel B) foreman MCCo h 893 Center Lud RD 1
--Jane A wid Charles W rem to Battle Creek Mich
--Jeffrey K elec emp 719 North FH r do
--Kenneth D (Bernice H) elec 719 North FH h do
--Vernon E (Gertrude F) letter carrier Spfd PO h 157 Dwight rd E Long
Burwell Richard C Jr mach opr (B) 174 Brush Hill av W Spfd h at Springfield
Burza Frank M h 21 Weston N Wilb IOPO
Bus Stop Luncheonette (Eugene H and Mrs Ann E Bailey) 257 East Lud
Busa Andrew (Louise) tomato packer 157-163 Lyman Spfd h 527 Williams Long
Busansky Herman R (Helen B) (Auburn Market) 2140 Main Spfd h 26 Stirling Long
Busby George W Jr (Nancy B) mgr Holyoke h 220 Ely rd Long
Buscemi Barney P (Ora L) h 103 Fairview Long
Busch Barbara R Mrs office sec 157 Shaker rd E Long h at Springfield
Bush G Richard (Joanne) in U S Marines h (1A) 467 Cold Spring av W Spfd
--Howard S (Carolyn M) v pres and dir Springfield Monarch Insurance Co's 1250 State Spfd h 210 Spfd Wilb RD2
--Major C (Ruth P) with Automatic Merchandising Corp 209 Main A h 9 Caravelle dr Long
--Margaret J Mrs clk 203 Liberty Spfd r 46 Senator av A

SWEETMAN CONSTRUCTION COMPANY
"YOU CALL — WE'LL HAUL"
LOAM · GRAVEL · FILL · TRUCKING · BACK HOE WORK · LOADER · DOZING
215 THREE RIVERS ROAD TELEPHONE LY 6-6280 WILBRAHAM, MASS.

--Richard C student r 9 Caravelle dr Long
--Walter E (Margaret J) mgr 203 Liberty Spfd h 46 Senator av A
--Walter E Jr in USAF r 46 Senator av A
Bushaw Mary L Mrs clk PM&GCo r 485 Elm W Spfd
Bushey A Lawrence (Jean M) die sinker apprentice S&W Inc h 45 Westfield FH RD1
--Albert P (Doreen R) acct emp 293 Bridge Spfd h 38 Harwich rd E Long
--Amanda wid Nelson C r 38 Gerrard av E Long
--Arnold E (Mary R) (Arnold's Auto Body Service) 400 Main W Spfd h 69 Day W Spfd
--Blanche A wid Frank P r 57 Worthen W Spfd
--Chester R clk Spfd PO r 563 Shoemaker la FH
--Christine M wid Howard A assembler BInc h 32 Worthen W Spfd
--David C h King dr N Wilb RD1
--Eleanor K student r 138 Lincoln W Spfd
--Estelle M skiver 265 Main A h at Springfield
--Harold emp MBCo r 363 Spfd A
--John P (Marie L) grinder MDFCo h 57 Worthen W Spfd
--Loretta M r 57 Worthen W Spfd
--Peter F (Olive) rem to Springfield
--Rachel A r 138 Lincoln W Spfd
--Rachel K Mrs clk Spfd Hosp r 138 Lincoln W Spfd
--Robert J (Janet G) senior draftsman 174 Brush Hill av W Spfd h at Springfield
--Robert W rem to Boston
--Robert W (Nora-Lee) factory wkr Holyoke h 959 Memorial av W Spfd
--Roland W (Rachel K) laundry maint man Brooklyn NY h 138 Lincoln W Spfd
--Thomas J mech 2197 Main Spfd r 563 Shoemaker la FH
--Warren J in USAF r 57 Worthen W Spfd
--Wilfred A (Joan G) mach opr P&WADiv h (11) 563 Shoemaker la FH
--William E (Mary D) eng HSDiv h 85 Birch rd Long
Bushior Elwin J (Camella E) gun tester USA h 32 Calvin cir W Spfd
Bushong Charles F (Holly) ins agt 26 Vernon Spfd h 71 Hanward Hill E Long
Busi Raymond F (Lois) trk driver Sealtest Foods h 72 Helen cir E Long
Busiere Donald E (Georgia E) emp Spfd PO h 124 Holy Cross cir Lud
Buskey Henry C (Yvonne) h 12 Moore A
Buskirk Ned A (Catherine E) special rep NY h 30 Delmor av Wilb RD2
Busser Jean Mrs instr Bay Path Junior College r 95 Oakwood dr Long
--Robert C (Jean) eng P&WADiv h 95 Oakwood dr Long
Bussolari James slsman 1488 Main Spfd r 198 Prospect E Long
--Richard B (Shirley M) meat mgr 28 N Main E Long h 339 Poplar FH MD2
--Walter J (Dagny) milk slsman 233 Main A h at Springfield
Bustin Walter R (Lillian A) h 21 Maple rd Long
Busy Bee Restaurant (LeRoy M Moore) 367 Walnut St ext A
Buteau John P (Ethel C) (General Auto Sales) 351 Columbus av Spfd h 758 Laurel Long
--Mary A Mrs clk 265 Main A h at Montgomery
Butler Alden F (Florence Q) asst to v pres AmBCorp h 163 Laurel rd W Spfd
--Ann Mrs emp cafeteria 180 Maple E Long r 53 N Main E Long
--David A (Elinor R) elec 1855 Boston rd Wilb h 19 Somers rd E Long
--Delia wid Charles J r 29 Forest Hills rd E Long
--Donald J shipping clk Palmer r 3256 Boston rd N Wilb RD1
--Edna R wid Fred D h 183 Craiwell av W Spfd
--Edward slsman h (Q) 1139 Westfield W Spfd
--Fred J (Ruth M) spray painter VNInc h 89 Cooley av E Long RD2
--George A Jr (Katherine T) mach opr Windsor Locks Conn h 627 Morgan rd W Spfd

--Herbert L (Florence E) supt Wilb Hwy Dept and supt of streets 16 Main Wilb RD2 h 236 Three Rivers rd N Wilb RD1
--John P (Monica D) clk Spfd PO h 329 Woodmont W Spfd
--Katherine T Mrs cafeteria wkr 425 Piper rd W Spfd r 627 Morgan rd W Spfd
--Paul J (Marie E) h 29 Rugby rd Long
--Ralph E (Anne O) (Banner Roofing & Siding Co) 53 N Main E Long h do
--Ray L (Ida M) firefighter Monson h 3256 Boston rd N Wilb RD1
--Robert G (Ruth O) special agt (3d fl) 130 Maple Spfd h 18 Homestead blvd Long
--Robert L (Beatrice D) vending opr 1156 State Spfd h 79 W Orchard Lud
--Roland E (Dorothy) methods eng PMachCo h 533 Somers rd E Long RD1
--Wesley B (Beatrice A) h 844 Plumley Lud
Butman Arlene rem to Springfield
Buto Rita M reporter 375 Walnut St ext A h at Springfield
Buttercase Andrew R S (Ann) h 28 Donamor la E Long
Butterfield Div Union Twist Drill Frederick G Holland dist mgr 195 Wayside av W Spfd
--Donald B (Isabella G) supv AmBCorp h 85 Hunter Lud RD1
--Jack A (Nina M) v pres Coliseum Concessions Inc Eastern States Coliseum 1305 Memorial av h 87 Sherwood av W Spfd
--Mildred M wid Percy h 787 Shaker rd Long
--Nina M Mrs priv sec 528 Main W Spfd r 87 Sherwood av W Spfd
--Richard A (Judith) mach adjuster 149 Wason av Spfd h 58 E Howard Lud
--Ronald student r 87 Sherwood av W Spfd
--Roy E (Myrtie M) h 63 Lakeview av Lud
--Ruth M office sec MCCo r 63 Lakeview av Lud
Butters Robert S (Beverly J) v prin and tchr 425 Piper rd W Spfd h 674 Dewey W Spfd
--Robina W wid Alexander h 588 Center Lud RD1
Buxton Aila P Mrs tchr 75 Carew Spfd r 8 Brookdale dr Wilb

BUXTON INC

Dana B Collings pres Robert B MacPherson v pres and controller O Wendell Gornall v pres and sls mgr Julia B Buxton treas manufacturers of personal leather goods billfolds wallets and jewel cases 265 Main A tel RE 9-6951 - See p 82

BUXTON JULIA B

treas Buxton Inc 265 Main A and treas Buxton Realty Co do h 85 Long Hill Spfd - See p 82

--Mabel A wid Warner R h 826 Longmeadow Long
--Nellie r 42 Prospect av W Spfd
--Realty Co Dana B Collings pres Robert S Kneeland corp clk Julia B Buxton treas 265 Main A
--William K (Aila P) asst to public relations man W Mass Elec Co 174 Brush Hills av W Spfd h 8 Brookdale dr Wilb
Buynicki Matthew E (Shirley L) (Concrete Products Mfg Co) 124 Garden FH MD2 h 216 S Westfield FH RD1
Buzby Jesse M Jr (Elizabeth R) foreign sls rep G&B Mfg Co h 100 Windsor pl Long
Buzzell F Gilmore (Alma L) ins agt (3d fl) 1200 Main Spfd h 93 Pleasantview av Long
--F Gilmore Jr rating clk Hartford Conn r 93 Pleasantview av Long
--Frederick C mach USA r 215 Shaker rd E Long
--Frederick P (Jean A) mech 1264 Union St ext W Spfd h 50 Southworth W Spfd
--George H (Arminia) set up man CVMfgCo h 22 Hall FH
Byoreck Carol A (Dorothy H) h 49 Broz ter FH
Byrd Furman (Pauline) coal and ash handler 174 Brush Hill av W Spfd h at Springfield
Byrne Edward J Jr (Jacquelyn A) pipe fitter Spfd GLCo h 275 Stony Hill rd N Wilb RD2
--John F (Rita A) in US Navy h 326 Hillcrest av W Spfd

BRADFORD W. LEETE - Complete Insurance Service • ROOM 320, 293 BRIDGE STREET, SPRINGFIELD TELEPHONE REPUBLIC 3-0050

• COMMERCIAL
• INDUSTRIAL
• RESIDENTIAL
SITES
RAMAH REALTY CO., INC.
JOSEPH P. RAMAH, PRES.
BUILDERS OF AGAWAM SHOPPING CENTER
330 WALNUT ST. EXT., AGAWAM, MASS. 736-1846
CHAIN STORE LOCATIONS
FINANCING
PROPERTY MANAGEMENT

BYRNE
--Lucy C Mrs h 37 Hastings FH
--Paul J (Patricia E) ins underwriter SMInsCo's h 16 Crestview dr W Spfd
--Thomas R (Barbara B) traffic mgr Holyoke h 7 Hanward Hill E Long
Byrnes Edward F (Phyllis) guard P&WADiv h 49 Harkness av E Long
--James C died July 4 1962 age 62
--James C Jr (Joan B) slsman 340 Main Spfd h 192 Converse Long
--James E (Mary D) acct emp Spfd Newspapers h 41 Merriam E Long
--John D (Sylvia S) mfr 33 Lyman Spfd h 750 Laurel Long
--John W (Doris T) retail rte foreman 233 Main A h at South Hadley
--Joseph T (Agnes R) milling mach opr PMachCo h 243 Cold Spring av W Spfd
--Joseph W emp MBCo r 243 Cold Spring av W Spfd
--Loretta E wid James C h 205 Hopkins pl Long
--Robert J slsman 497 Sumner av Spfd r 205 Hopkins pl Long
Byrns W T Motor Express Inc Vito N Depalo mgr 36 Roanoke av W Spfd
Byron Ernest A Jr (Ann M) funeral dir 684 State Spfd h 9 Longview dr Wilb RD1
--Francis (Marjorie) stripper 78 Hillman Spfd h 679 Prospect E Long RD2
--Marjorie J Mrs assembler 70 Maple E Long r 679 Prospect E Long RD2
--Thomas C (Marion D) h 85 Mill rd Long
--Thomas C Jr (Joan) rem to Virginia

BYRON'S FUNERAL HOME INC
Ernest A Byron pres Rollin F Densmore mgr and asst treas funeral directors 684 State Springfield tel RE 6-5413 - See p 70

Bys Edward K baker 1132 Dwight Spfd h 65 Lake dr N Wilb RD1
--John M (Bette I) retail rte slsman 233 Main h at South Hadley
--Sophie E Mrs r 65 Lake dr N Wilb RD1
Bystryk Apolina wid John died June 24 1962 age 83

C I A-CICIARELLI INSURANCE AGENCY
"The Home of Complete Insurance Service" 91 Broadway Springfield tel RE 7-4771 - See Front Cover

C T S Auto Body Co (David C Flagg) auto repr 1779 Main A
C & F Flying A Service Station (Felix E Matt Jr and Charles A Covaleski) 10 Main A
C & W Service Station (Richard L Corbin and Stanley Witek) gasoline 2296 Westfield W Spfd
Caba Edward A (Marjorie G) asst foreman SPCo h 198 Walnut A
Caban Edward L molder 9 Roseland Spfd r 159 Gates av E Long
--Sophie M clk Holyoke h 166 Labelle W Spfd
Cabana Mary E tchr 50 Hanward Hill E Long h at W Warren
--Raymond G (Hazel E) chemical opr MCCo h 95 Dearborn E Long
--Robert A (Janet D) plumber emp 9 Longhill Spfd h 57 Shady Knoll dr Long
Cabey James F (Adeline G) sheet metal man HSDiv h 101 Ray Lud
--James F Jr furniture sprayer 46 Taylor Spfd r 101 Ray Lud
--Rita J clk Spfd Newspapers Spfd r 101 Ray Lud
Cabot Mortimer H h 41 Sprague W Spfd

Cabra Robert L (Stasia (NMI) clk Suffield A h at Springfield
Cabral Alexandre (Esmerilda R) h 97 Lakeview av Lud
--Edward J (Wanda M) set up man GFBCo h 90 Royal A
--Frank A in U S Army r 97 Lakeview av Lud
--William (Monica) emp Ludlow Hwy Dept h 118 Lockland av Lud
Cabrini Janet I billing clk 42 Phelon av W Spfd h at Springfield

CABRINI MOVING SERVICE INC
agent for Pan American Van Lines Inc Pines-------to------Palms storage for household goods insured padded vans 531 Worthington Springfield tels RE 3-9183 - RE 6-8347 and RE 6-8348 - See Back Cover

Cacoelo Mary B Mrs clk Chicopee h 33 Hampshire Lud
Cadaropoli Stella S Mrs inserter BInc r 15 Hazel W Spfd
Cadieux Rene R (Beatrice A) maint man G&BMfgCo h 88 Worcester W Spfd
--Rosalee wid Henry r 115 Adrian av W Spfd

Cadillac Motor Cars
Sterling A Orr Inc distributors 10 Mill Springfield tel RE 7-2664 - See Back Cover

Cadorette Rene B (Mary E) emp eng dept HSDiv h 7 Edward A
Cadwell Harvey tchr 50 Hanward Hill E Long r 404 Parker E Long
--Howard J pres Western Massachusetts Electric Co 174 Brush Hill av W Spfd h at Greenfield
--Karl emp AmBCorp h 69 George W Spfd
--Sophie wid Joseph W (Twin Beauty Studio) Marion cir Lud RD1 h do
Cady Gerald A (Patricia A) mach P&WADiv h 123 Birch Park cir W Spfd
--Joan T clk 26 Central W Spfd r 358 Allen H
--Myra H wid George r 358 Allen H
--Robert C (Ruth E) assembler G&BMfgCo h 137 Amostown rd W Spfd
--Royal E (Irene M) air condition eng Spfd GLCo h 358 Allen H
--Sandra J student r 35 Cross Lud
--Virgil L (Clara R) trk driver 53 Ramah cir A h 87 Wilder ter W Spfd
Caesar Mary emp 28 Craiwell av W Spfd r do
Cafaro Anthony C (Lucy A) model mkr Chicopee h 119 Bel-Air dr Long
Caggiano Mary G h 337 Main W Spfd
--Rose r 337 Main W Spfd
--Thomas A (Phyllis) pres-treas Thomas Inc 303 Bridge Spfd h 337 Main W Spfd
Cahill David E Jr (Rosemary F) eng Holyoke h 170 Craiwell av W Spfd
--David R (Phyllis R) service rep 644 Monsanto av IO h 233 Main Wilb RD2
--Frank G (Lillian T) gun fitter S&WInc and letter carrier APO h 110 Anthony A
--Joseph mgr 407 Park W Spfd h at Hatfield
--Lillian wid Davis h (109A) Lee Lang ter W Spfd
--Loretta M Mrs tel opr TelCo r 90 Holland dr E Long
--Thomas F (Loretta M) mach opr AmBCorp h 90 Holland dr E Long
--Truman W (Alison J) assembler Monson h 109 Maple E Long
Cain Edward F (Elizabeth F) h 89 Whitney av W Spfd
--Robert J (Marilyn A) mech Joseph Richmond & Co A h 266 Highland av W Spfd
Caine Nathan B (Bessie E) real est 70 Mercury ct W Spfd h do
Cairns Alexander (Mary A) h 18 Brownell Lud
--Marion cafeteria wkr MMLInsCo h 2555 Boston rd N Wilb RD1
--Martin J (Lucille D) carp h 28 Brownell Lud
--Thomas C (Catherine E) mach opr USA h 84 Yale Lud
Caivano Joseph M (Ann) mach USA h 54 Stevens Lud
Calabrese Angelina A air presser 265 Main A h at Springfield
--Anthony J (Stella T) insp VNInc and custodian 95 Grassy Gutter rd Long h 27 Ferncroft Long
--Armando J mach opr Holyoke r 27 Ferncroft Long
--Carmin F student r 368 Rowley A RD1
--Carmin F (Rosamond A) slsman 1039 Memorial av W Spfd h 402 Cooper A RD1
--Cepriano F (Chippy's Barber Shop) 786 Williams Long h at Springfield

Waverly HOMES
FAIRWINDS REALTY CO.
SALES - RENTALS - MORTGAGES
BUILDERS OF LOW COST QUALITY HOMES
187 EAST STREET LUDLOW, MASS.
TEL. JU 3-8381

CALABRESE
--Edward E (Nancy R) tool crib atdt AEInc h 603 Cooper A
--Frank C (Pasqualena) stock clk F&W h 368 Rowley A RD1
--Giovannia wid Luigi r 668 Cooper A
--Henry E (Theresa M) h 1361 Memorial av W Spfd
--John E (Beatrice J) emp SCo h 53 High W Spfd
--Joseph S (Adrienne M) repairman 1522 State Spfd h 38 Calvin cir W Spfd
--Louis J (Carolyn B) firefighter AFD h 29 Belmont av FH
--Louis J (Helen L) baker's helper A&PCo h (2A) 10 Colony rd W Spfd
--Maria T line assembler 265 Main A h at Springfield
--Mary wid Anthony R folder USEnvCo h 27 Anthony A
Calarese Francis L (Christine M) asst mdse mgr 135 Memorial av W Spfd h 141 Lawnwood av Long
Calcidise Anthony J (Carmella M) piper NYCRR h (C) 70 Garden W Spfd
--Sandra M steno 263 Alden Spfd r (C) 70 Garden W Spfd
--William trk driver 104 Memorial av W Spfd r (C) 70 Garden W Spfd
--William C maint man Spfd Newspapers Spfd h 118 Lincoln W Spfd
Caldon Christine M teller SIS r 986 Main A
--Dorothy V Mrs bkkpr 842 Main W Spfd r 31 Elmwood av W Spfd
--Edward F (Nora T) (Springfield Loam & Grading Co) 986 Main A h do
--Edward F Jr constr wkr r 986 Main A
--Francis J (Dorothy V) auto repr 842 Main W Spfd h 31 Elmwood av W Spfd
--Margaret M wid Jeremiah H h 36 W School W Spfd
--Marguerite F asst treas-corp clk-office mgr Adams & Ruxton Construction Co 600 Union W Spfd r 35 Birch Hill rd A
Calheno Domingos (Carminda) foundry wkr CVMfgCo h 13 Berkshire Lud
Calhoun James S (Lucille M) regional acct HPH&Sons h 48 Hillside dr E Long
Calkins Jane T wid Howard F office sec 42 Norman W Spfd h at Springfield
--Lewis S h 80 E Longmeadow rd H
--Thyra V clk Federal Land Bank of Spfd h 327 Miller Lud RD1
Call Stanley S (Annabelle S) (Call's Television) 94 Kensington FH h do
Call's Television (Stanley Call) 94 Kensington FH MD2 A
Callaghan Harold W (Dorothy C) sign painter A&PCo h 34 Exeter W Spfd
Callahan Andrew J elec contr 171 Laurel rd W Spfd r do
--David R r 182 Boulevard W Spfd
--Donald J (Celia K) insp USA h 40 Channel dr A
--Edward J (Mary A) clk Spfd PO h 6 Birch Wilb RD2
--Edward M Rev asst pastor StThomas' Roman Catholic Church r 47 Pine W Spfd
--Francis R (Dorothy C) plumber h (2) 5 Bradlind av N Wilb RD1
--Gerald J (Helen S) lwyr (516) 1200 Main Spfd h 85 Hawthorne Long
--Helen W rem to Springfield
--John r 684 Main A
--John D (Teresa) ins slsman 10 Center sq E Long h at Springfield
--John J (Katherine C) foreman (7) Town Hall W Spfd h 477 King's hwy W Spfd
--Margaret J Mrs r 70 Hill W Spfd
--Mary M wid Michael E clk 276 Bridge Spfd h 133 Chestnut W Spfd
--Maurice E (Elizabeth C) mfrs rep 77 Carmody rd H h do
--Michael E died Jan 27 1962 age 54
--Thomas J mach opr G&BMfgCo h 182 Boulevard W Spfd
--Thomas J Jr r 182 Boulevard W Spfd
--William D box mkr 364 S Westfield h 54 Maple ter W Spfd
--William J (Josephine M) emp USA h 84 Althea W Spfd
Callan George L (Rowena M) ins slsman Lincoln Nat Life Ins Co Spfd h 13 Devonshire dr Wilb RD2
Callanan Margaret wid Joseph r 47 Day FH
Callaway Clarence W (Ida P) bank guard 3rd Nat Bank 85 Elm W Spfd h at Springfield
--Willard C custodian 206 Park W Spfd h at Springfield
Callender Robert S h 10 Westmoreland av Long
Calli James H (Marjorie) slsman h 62 Maple A
Caloccias Saverio D (Ann M) research eng USA h 776 Ridge rd N Wilb RD1
Calori Amalia bench wkr WIDiv h 99 New Bridge W Spfd
Calvanese Samuel beauty shop Fairview r 11 Cross Long
Calvey Rita J Mrs h 161 Lakeview av Lud
Calvin Kelvin C (Sylvia J) pres-treas Mutual Sales Inc and pres-treas Custom Remodeling of Northeast 1632 Riverdale W Spfd h 480 Amostown rd W Spfd
--Sylvia C Mrs clk of corp Mutual Sales Inc and clk Custom Remodeling of Northeast 1632 Riverdale W Spfd r 480 Amostown rd W Spfd
Calzolari Eugene J (Evelyn) treas Hofbrauhaus Inc 1105 Main W Spfd h at Westfield
Cambareri Carmelo G (Shirley A) customer's service G&BMfg Co h 75 Campbell dr A
Cambi George (Marie A) slsman h 135 LaSalle E Long
Cambo Paul B (Anasticia T) mgr Three Rivers h 6 Hitchcock rd Wilb RD2
Cameron Donald R (Sarah T) dress designer 162½ Chestnut Spfd h 148 Prokop av Lud
--E Douglas (Elizabeth) clk 78 Hillman Spfd h 126 Burbank rd Long
--Gordon (Doris M) pres Farm Credit Banks of Spfd h 780 Stony Hill rd N Wilb RD1
--Holland D (Florence R) v pres and sls mgr radio station WTXL 34 Sylvan W Spfd h 11 Ludington ct W Spfd
--John W (Helen C) slsman New Haven Conn h 62 Westernview cir E Long
--Mabel E wid James G r 69 Longfellow dr Long
--Mary Jane tchr 54 Windsor Lud h at Springfield
--Minnie G wid Finley r (B) 21 East Lud
Camerota Ciro N (Pasqualina A) clk MMLInsCo h 30 Lorenz Long
--John A (Mary F) emp gage lab USA h 644 Stony Hill rd N Wilb RD2
Camfill Florence J died May 4 1962 age 95
Camire Raymond R (Lorraine M) constr wkr J Welch Co h 29 Bowers W Spfd
Cammarano Richard B (Lucretia G) in USAF h 229 Miller Lud RD1
Cammisa Edith M bkkpr Third Nat Bank of Hampden County Spfd r 22 Rhodes av FH
--Marco (Edith) emp Town of Agawam h 22 Rhodes av FH
Camosse Block Inc Louis B Camosse pres Gino Camosse treas cinder block mfrs rear 2450 Boston rd N Wilb RD1
--Gino (Mary) treas Camosse Block Inc rear 2450 Boston rd N Wilb RD1 h at Auburn
--Louis B pres Camosse Block Inc rear 2450 Boston rd N Wilb RD1 h at Auburn
Camossi Bartholomew D(Anna R) treas A & B Electric Inc 98 Groveland Spfd h 55 Blossom rd W Spfd
--Bartolomew E (Mary) sta fireman 1362 Main Spfd h 76 Norman W Spfd
Camp Carrie A wid Pascal h 24 Cottage W Spfd
--Clement J (Lillian M) constr wkr h 220 New Bridge W Spfd
--Clifton E (Dorothy A) eng TelCo h 119 Orchardview W Spfd
--Earl F (Anne M) firefighter W Spfd FD h 24 Cottage W Spfd
--Mawaga Girl Scouts Camp Warren Boyer la A
--Raymond J (Margaret E) firefighter W Spfd FD h 41 Calvin cir W Spfd
--Robert D Jr (Clarice C) tchr 180 Maple E Long h 61 Baymor dr E Long
--Ronald P (Josephine) farm hand h Birnie av W Spfd
--Vincent C auto body wkr 8 Mulberry W Spfd r 220 New Bridge W Spfd
--Wallace V (Flora F) investment counselor (411) 1537 Main Spfd h 82 Prynnwood rd Long
--Weber Great Plains rd W Spfd

PIONEER VALLEY REAL ESTATE AGENCY MLS
471 LONGMEADOW ST., LONGMEADOW, MASS. • Tels. LO 7-3640 – RE 3-7879

Campagnari Joseph r 14 Highland av A
Campana Lucian (Dorothy M) (B & L Garage) 7 Longhill Spfd h 58 Barna Lud
Campanella Domenic J (Marjorie D) lab tech P&WADiv h 32 Lincoln rd Long
--Marjorie D Mrs tchr Agawam High School A r 32 Lincoln rd Long
--Vincent A (Monica M) mail handler SPO h (5) 31 Maynard E Long
Campanini Angiolina Mrs pres Angy's Tortellini Inc 89 Baldwin W Spfd h 83 do
--Henry E (Elizabeth A) treas Angy's Tortellini Inc 89 Baldwin W Spfd h 72 York W Spfd
Campbell Allan A (Thirza T) asst-v pres Valley Bank and Trust Co Spfd h 694 Glendale rd N Wilb RD1
--Barbara J Mrs tchr 480 Somers rd E Long RD1 r 160 Hampden rd E Long RD1
--Bernard E (Claire M) (E H Campbell & Sons) 101 Adams A RD1 h off 143 South A RD1
--Bruce J (Joyce A) mgr Plaid Stamps Spfd h 50 Ferncroft Long
--Carter (Victoria K) clk of corp Wilbraham Trucking Corp 70 Windsor W Spfd trk driver 662 Plainfield Spfd h 41 Anthony A
--Cecile L clk BInc r 41 Anthony A
--Charles B (Beatrice H) h West rd Long
--Charles H (Barbara J) tchr 180 Maple E Long h 160 Hampden rd E Long RD1
--Charles O (Mary A) (E H Campbell & Sons) 101 Adams A RD1 h 581 Suffield A
--Christopher E (Mary C) mach opr Holyoke h 72 Letendre av FH
--Claude G (Mina B) trk driver 211 Plainfield Spfd h 4 Rochelle W Spfd
--Collette M floorwoman CBW Wks r 64 Adams A RD1
--Donald J (Jeannette Y) foreman A Public Works Dept and trucking 52 Adams A RD1 h do
--Donald M emp trust dept Spfd Safe Deposit & Trust Co Spfd r 25 Savoy av E Long
--Donald R (Joan H) mgr 90 Tapley Spfd h 26 Villa Long
--E H & Sons (Emerson H Bernard E Charles O Campbell) junk 101 Adams A RD1
--Emerson H (Merilda D) (E H Campbell & Sons) 101 Adams A RD1 h do
--Eva E wid Harry J h 204 High A
--Fred M (Maude B) h 128 Converse Long
--George M (Jeannette C) maint man TelCo h 111 Laurel Long
--Gilbert M (Patricia C) acct 10 Pleasant E Long and h do 54 Westmoreland av Long
--Gordon W (Clara A) installer TelCo h 64 Holland dr E Long
--Holand W (Dorothy T) h 49 Lawnwood av Long
--Howard A (Dorothy M) carp 393 Allen H h do
--Jean D tchr Wolf Swamp rd School r 49 Lawnwood av Long
--Jeanne E student r 26 E Circle dr E Long
--Jerry L (Yvette D) in USAF h 36 Libby Lud
--John A (Mary F) trk driver Super Market Distributors Spfd h 22 Allen W Spfd
--John D (Margaret E) adv mgr 157 Bridge Spfd h 28 Edson Long
--John M (Jacqueline L) asst mgr 755 Worthington Spfd h (4) 25 Savoy av E Long
--John S (May R) h 33 Perry la A
--John T (Ruth F) h 11 Park pl S E Long
--John W (Ephiphany M) govt insp Bloomfield Conn h 163 Cedar rd Long
--Joseph O (Mary T) tech MCCo h 27 Beachside dr Lud
--Josephine R wid Archie E Jr r 48 W School W Spfd
--Kathryn L Mrs real est (331) 31 Elm Spfd r 98 Barna Lud
--Lyman L (Ruth E) v pres of eng Package Machinery Co 330 W Chestnut E Long h 26 E Circle dr E Long
--Madaline W Mrs nurse 145 Gates av E Long r do
--Margaret E Mrs tchr Blueberry Hill School r 28 Edson Long
--Melville F (Madaline W) clk Carlisle Hardware Co Spfd h 145 Gates av E Long
--Mina B Mrs (The Silhouette Shoppe) 235 Elm W Spfd r 4 Rochelle W Spfd

CAMPBELL

--Murdo (Edna E) mach Westinghouse h 31 Brainard rd N Wilb RD1
--Phyllis J office sec 110 Elm W Spfd r 283 do
--Ralph B (Julia J) h 45 High W Spfd
--Ralph E (Kathryn L) real est (313) 31 Elm Spfd h 98 Barna Lud
--Robert (Margaret M) cable-conduit man 174 Brush Hill av W Spfd h at Springfield
--Robert G (Mary) rem to NY
--Robert J (Roberta J) tchr Enfield h 48 Moore E Long RD2
--Sarah L emp 33 Allen rd Long r do
--Teresa B wid Frankie H h 64 Adams A RD1
--Thomas R (Lillian G) insp USA h 283 Elm W Spfd
--William H (Anna) mgr Elliott Bros 70 Windsor W Spfd h at Easthampton
--William J (Doris) slsman h 571 Dewey W Spfd
Campion Frances X tchr Belchertown r 574 Chapin Lud
--Harold student r 45 Shawmut E Long
--John F (Rosemarie T) underwriter S-MInsCo's h 574 Chapin Lud
Campofredano Michele G (Helen H) drop forger MDFCo h 116 Grandview av W Spfd
--Orlando S (Joan M) clk Spfd PO h 8 Helena Lud
Campora Adeline wid Erico h 44 Lockland av Lud
--Mario G (Marie) (Campora's Service Station) 320 East Lud h 38 Lockland av Lud
Campora's Service Station (Mario G Campora) 320 East Lud
Campsie Catherine E wid Andrew P h 55 Main Wilb RD 2
--Elisabeth E typist 2443 Boston rd N Wilb RD1 r 55 Main Wilb RD2
--John capt Wilb FD 2770 Boston rd N Wilb RD1 r 55 Main Wilb RD2
Campurciani Albert (Ernestine C) h 30 Mulberry W Spfd
--Betty Jane plastic wkr 19 Wilton Spfd r 30 Mulberry W Spfd
--Evelyn C plastic wkr 19 Wilton Spfd r 30 Mulberry W Spfd
--Frances H r 30 Mulberry W Spfd
--Lawrence C (Irene T) h 50 Norman W Spfd
--Robert L (Carolene M) receiver 44 Willow Spfd h 30 Mulberry W Spfd
Canary Alson K (Ruth E) (Canary Oil Co) 541 Elm W Spfd h do
--Alson K Jr (Shirley M) rte slsman HPH&Sons h 76 Vincent dr W Spfd
--Clark W (Gertrude L) insp AEInc h 33 Maple W Spfd
--Oil Co (Alson K Canary) fuel oil 541 Elm W Spfd
Canavan Charles D (Cecelia S) lwyr (625) 31 Elm Spfd h 65 York dr Long
--William T (Eileen B) pres Castro Convertibles 1299 Riverdale W Spfd h at Springfield
Cancelliere Joseph A (Anna T) technical dir Premoid Corporation opp Front W Spfd h 31 Federal A
Candage Roger A (Evelyn L) mach assembler HSDiv h 299 Main Wilb RD2
Canders Neil E (Frances E) maint man MBCo h 76 Nelson cir W Spfd
Candib Murrary A (Sylvia B) pres King's Dept Store Spfd h 172 Shaker rd Long
Candidio Dominic (Adeline R) mach designer BMTCo h 94 Doane av A RD1
Canedi Robert P (Marilyn E) civil eng Holyoke h 182 Miami W Spfd
Canedy Andrew C (Gertrude L) slsman h 18 Donamor la E Long
--Gertrude L Mrs clk 263 Alden Spfd r 18 Donamor la E Long
--Thomas H L (Florence M) slsman Westfield h 69 Lancaster av W Spfd
Canegallo George D (Emley B) sls mgr 250 Springfield h at Springfield
--James L (Stella Z) sp mobile equip opr 174 Brush Hill av W Spfd h at Indian Orchard
Canerdy Jesse M (Louon F) slsman h 6 Nokomis rd Wilb

Caney Frances T Mrs teller W Spfd Co-Operative Bank 37 Elm W Spfd r 146 Robinson rd W Spfd
--George K (Vera) rem to Los Angeles Cal
--Joan M clk 239 Memorial av W Spfd r 51 Morton W Spfd
--Loring M (Frances T) tchr 235 State Spfd h 146 Robinson rd W Spfd
--Louis slsman h (E) 1139 Westfield W Spfd
--Randolph E (Lena L) foreman Holyoke h 51 Morton W Spfd
--Randolph E Jr (Jean R) plumber emp 90 Island Pond rd Spfd r 21 Lancaster av W Spfd
--Richard J (Virginia L) foreman CBW Wks h 14 Murray ct E Long

Canfield David G (Mary Ann) rem to Salina Kansas
--Evelyn M Mrs clk Thompsonville Conn r 358 South rd H
--Glenn O Rev (Elizabeth) executive sec The Unitarian-Univeralist Connecticut Valley District 1661 Longmeadow Long h at Westfield
--Helen R h 11 Cass av WSpfd
--William D (Evelyn M) lwyr (42) 1323 Main Spfd h 358 South rd H
Cangeme Alfred (Patricia) supv Standard Industrial Uniform Co Spfd h 57 Mercury ct WSpfd
Cangro Etta F packer DMDiv r 15 Maplehurst av ELong RD 2
--Felix W policeman ELongPD 21 Maple ELong r 8 Maplehurst av ELong
--Joseph mach opr PMachCo r 15 Maplehurst av ELong RD 2
--Josephine M wid Louis A h 15 Maplehurst av ELong RD 2
--Louis A Jr (Amelia) elec VNInc h 89 Westwood av E Long RD 2
Cannamela Sandra M examiner 265 Main A h at Springfield
Cannarella Santo A (Alice) comptroller Suffield h 1110 Spfd FH
--Wesley student r 1110 Spfd FH
Canney Carolyn J electronic programmer Hartford Conn r 899 Stony Hill rd Wilb RD 1
--George G (Ruth K) dir of group personnel MMLInsCo h 899 Stony Hill rd NWilb RD 1
--Vera beauty parlor insp State of Mass h 108 Cayenne WSpfd
Canning John M (Elizabeth T) pharmacist 487 Longmeadow Long h 80 Robinson rd WSpfd
--Louise A assembler 265 Main A h at Springfield
--Mary C asst librarian 220 State Spfd r off 502 Brush Hill av WSpfd
--Sylvester Rev rem to Baltimore Md
--William D (Nancy D) slsman NY h 49 Mass av Long
--William H (Mary R) h off 502 Brush Hill av WSpfd
Canora Russell E (Lois J) mgr of property underwriting (3d fl) 1200 Main Spfd h 98 Lincoln pk Long
Can-Pak Service (Irving S Kimball) metal goods mfrs 364 S Westfield FH RD 1
Canssani Joseph insp Westfield r 168 Bliss rd Long
Cant Henry A tchr 500 Chapin Lud h at Indian Orchard
Cantalini Frank A (Marian J) asst serviceman 1566 State Spfd h 76 Campbell dr A
--John S (Edith A) with Mutual Ford Inc 1515 State Spfd h 28 Greenwich rd ELong
--Raymol A (Honora C) slsman h 22 Meadowlark dr Long
Canteen Co Richard G Deralean mgr vending machs 294 Park WSpfd
Cantelli Albert A paperwkr SCo r 117 Franklin FH
--Joseph h 117 Franklin FH
Canter Alan S (Evelyn B) slsman 391 Dwight Spfd h 99 LaSalle ELong
--Edward L (Jean H) pres Longmeadow Pharmacy Inc 159 Longmeadow Long h 68 Windsor pl Long
Cantina (Oldion A Luzi) tavern 2650 Boston rd NWilb
Canton Raymond H (Roxie B) slsman h 11 Burt av ELong RD 2
Cantwell Ralph I (Marjorie E) commercial mgr SpfdGLCo h 65 Roseland ter Long
Canty Maureen P clk 265 Main A h at Westfield
Capaccio Frank (Rose C) h 457 Dipping Hole rd Wilb RD 2
--Nicholas J (Theresa A) mgr 511 Columbus av Spfd h 1 Overlook dr Wilb RD 2
Cape Cod Beauty Shop (Mrs Phyllis L O'Neil) 200 Craiwell av WSpfd
Capistrant Helen M wid Leo A h 34 Janet WSpfd
Capitanio Emilio r 130 Leonard A RD 1
--Francis G (Marie L) steelwkr h 130 Leonard A RD 1
Caplan Richard E (Selma) pres Electric Outlet Co Inc 1724 Riverdale WSpfd h 74 Hawthorne Long
Caplette Albert P (Virginia M) meter reader 174 Brush Hill av WSpfd h at Springfield
--Roland P (Doris L) tire builder USRCo h 20 Mulberry WSpfd
Capodagli Ceaser meat mgr 63 Spfd A h at Holyoke
Caporale Louis N (Mary A) emp 174 Brush Hill av WSpfd h at Springfield
--Michael C (Elizabeth A) slsman 135 Memorial av WSpfd h 123 Belknap av WSpfd
--Nicholas (Cecile) maintman HSDiv h 406 RiverdaleWSpfd
Capponcelli Donald C (Barbara J) emp GFBCo h 41 Rhodes av FH
--Elio L (Theresa) mach opr Chicopee h 11 Mulberry A
Cappuccio Gaetano F (Mary N) (Tommy's Auto Body) 347 Elm ELong h do
Capri Motel (James C Babachicos) 1537 Riverdale WSpfd
Capuano Elio L (Geraldine) pres Capuano Realty Corp Frank Smith rd Long h at Springfield
--Realty Corp Elio L Capuano pres real est Frank Smith rd Long
Caputo Edward P (F Agnes) custodian 201 Park av WSpfd h 56 Vincent dr WSpfd
--F Agnes Mrs clk 26 Central WSpfd r 56 Vincent dr W Spfd
--Luigi (Maria) h 58 Day FH
Carabetta Dominic R (Thelma M) mech 740 Worthington Spfd h 35 Fisher av ELong RD 2
--Jennie wid Pasquale S h 51 Maplehurst av ELong RD 2
--Josephine A wid Michael h 35 Fisher av ELong RD 2
--Leona B Mrs bench assembler 70 Maple ELong r 51 Maplehurst av ELong
--Pasquale S died Nov 16 1961 age 79
Carabine Charles custodian Long School Dept r 11 Cross Long
--Edith S Mrs teller Third Nat Bank of Hampden County r 19 Hunting la Wilb RD 2
Caraher Evie wid Frank r Moore Lud RD 1
Caramazza Bernice T Mrs clk 1804 Main A r 51 Carr av A
--James J (Bernice T) lithographer Hazardville Conn h 51 Carr av A
--Joseph J (Dorothy A) clk SpfdPO h 5 Westford cir A
--Marion E r 28 Bliss rd Long
--Michael (Angelina) r 28 Bliss rd Long
--Millie N clk 1528 Main Spfd r 28 Bliss rd Long
Carando Peter F Jr (Ramona) v pres Carando Inc 500 Worthington Spfd h 245 Brookwood dr Long
Caranica Gloria industrial designer 265 Main A h at Springfield
Caranicolas John P (Angeline H) slsman USEnvCo h 61 Larchwood WSpfd
Caravaggi Americo C (Marjorie A) mach opr P&WADiv h 101 Anthony A
--Frank R r 101 Anthony A
Carbola Chemical Co Thomas L Johnson mgr distributors Front WSpfd
Carbone Ernest G (Wanda) furniture Chicopee h 75 Autumn rd WSpfd
--Richard P (Victoria P) tchr A High School A h 26 Poinsettia A RD 1
Carbonneau David L in U S Navy r 7 Maplewood Long
--Jerry r 159 Heywood av WSpfd
--Leo W (Jean D) dist mgr 87 Albany Spfd h 7 Maplewood Long
Carborundum Company The Edward F Mulkerin mgr abrasives 333 River WSpfd
Carchrie Robert (Sadie P) h 687 River rd A
Cardano Joseph W (Alice M) station opr 174 Brush Hill av WSpfd h at Springfield
Cardaropoli Frank R (Rosemarie A) supv h 92 Birch rd Long
--Patsy J (Stella S) variety store 2859 Main Spfd h 15 Hazel WSpfd
--Vincent (Sharon L) mech 44 Ramah cir South A h 30 2d av Spfd
Carder Emelina I wid Milton E r 15 Northview ter H
Cardin Joseph E (Rose M) h Willard av Lud
Cardinal Albert E (Ann C) custodian 160 Park WSpfd r 48 Cass av WSpfd
--Dorothy M wid Albert E h 48 Cass av WSpfd
--John C h 213 East Lud
--Norman E (Mary) lab supv 31 Pearl Spfd h 153 Bridle Path cir Lud
--Robert G (Suzanne M) cook 500 Worthington Spfd h 1000 Main WSpfd

Cardinale Domenick L (Lena F) clk SpfdPO h 48 Barna Lud
--Palmer L lab tech USA h 122 Farnum WSpfd
Cardinali Janet M assembler 265 Main A h at Springfield
Cardone Joseph L (Bertha G) (Agawam Public Market) 768 Main A h 232 Elm A
--Nazereno L (Rose) (Agawam Public Market) 768 Main A h at Thompsonville Conn
Carduff Jean S Mrs h 23 Upper Church WSpfd
--John A (Sylvia) chemicalwkr MCCo h 101 Albert A
--Sylvia Mrs priv sec Thompsonville Conn r 101 Albert A
--Wendell L (Martha S) claim supt (606) 1200 Main Spfd h 31 Exeter WSpfd
Cardwell Donald E (Rita R) IBM opr WMassElecCo h 945 Shoemaker la FH
Carellas Insurance Agency (Theodore Carellas) 56 Park WSpfd
--Theodore (Carellas Insurance Agency) 56 Park WSpfd h at Westfield
Carenza Elizabeth F Mrs nurse 40 Maple Spfd r 133 Raymond cir A
--Ralph J (Elizabeth F) mgr Parkway Drive-In Theatre h 133 Raymond cir A
Carestia Aurelio J (Lena M) clk SpfdPO h 70 Verdugo WSpfd
--Gino P (Natalie S) maintman 121 Lowell WSpfd h 592 Amostown rd WSpfd
--Guido N (Rose M) rubberwkr USRCo h 37 Maynard FH
--Jean F office nurse 130 Elm WSpfd r 592 Amostown rd WSpfd
--John M shipping clk 121 Lowell av Spfd r 592 Amostown rd WSpfd
--Joseph P (Frances J) mach VNInc h 625 Rogers av WSpfd
--Marie clk 151 Spfd A r 37 Maynard FH RD 1
--Raymond G (Shirley A) trk driver 1699 Page blvd Spfd h 27 George A
--Rose M Mrs marker ASCo r 37 Maynard FH R D 1
Carew Ralph N (Mildred S) tchr 11 Eastern av Spfd h 7 Delmor av Wilb RD 2
Carey Alice G tchr 53 Elliot Spfd r 800 Shaker rd Long
--Ann T student r 62 Althea cir A
--Annette M rem to Springfield
--Earl J acct 1026 Bay Spfd h 670 Main WSpfd
--Edmund T h 800 Shaker rd Long
--Edward A in U S Marines r 710 Prospect ELong RD 2
--Edward J (Louise) pres Ivy Engineering Inc 19 Western av WSpfd h at Hartford Conn
--Francis M (Rita D) radio officer NY h 23 Virginia la ELong
--Henry M (Florence) sls supv Boston h 62 Althea cir A
--Henry M (Frances E) rte slsman 33 Plainfield Spfd h (2B) 508 Cold Spring av WSpfd
--Jacqueline tchr 39 Chestnut Lud h at Springfield
--Jean E Mrs tchr 11 Eastern av Spfd r 34 Thalia dr FH
--Joseph P (Dorothy S) wire weaver CBWWks h 216 Woodmont WSpfd
--Lawrence G (Catherine V) tire builder USRCo h 28 Letendre av Lud
--Leo A Jr (Helen J) blade fabricator Bloomfield Conn h (10A) 775 Spfd FH
--Leo J (Blanche Y) carp Hartford Conn h 1030 Spfd FH
--Louis (Marion) mech Westover h rear 155 West Lud
--Marguerite H tchr 111 Seymour av Spfd r 800 Shaker rd Long
--Patrick D (Jean E) emp AmBCorp h 34 Thalia dr FH
--Vera B clk 26 Central WSpfd h 156 Chestnut WSpfd
Cargel Robert A (Mary R) mach BInc h 463 Cooper A
Cargo-Imperial Freight Lines Inc Thomas F Shaw terminal mgr trucking 84 Western av WSpfd
Cariani Mario J (Jessie C) physician (208-209) 115 State Spfd h 280 Williams Long
Carl Walter A Jr (Martha L) slsman 3209 Main Spfd h 74 Mapleshade av ELong
Carleo Anna F wid Richard assembler MBCo h 63 Norman ter FH
Carleton Dean (Norma J) in USAF h 29 Main blvd Lud
--Thomas F (Josephine G) farm mgr Farmer Brown Inc W Spfd h 132 Great Plains rd WSpfd
--William T bus supv 174 Brush Hill av WSpfd h at Springfield
Carlin Adelaide D clk ASCo r 2581 Boston rd NWilb RD 1
--Francis J Jr (Marjorie E) pharmacist Chicopee h 339 MassAv WSpfd
--Helen L h 2581 Boston rd NWilb RD 1
--Matthew J(Freda) meat cutter Thompsonville Conn h 21 Belvidere av FH
--Rose A r 2581 Boston rd NWilb RD 1
Carlisle F Brown (Shirley J) mgr 1900 Wilb rd Spfd h 11 Harwich rd Long

CARLISLE HARDWARE CO

sporting goods paints hardware appliances television radios and stereo manufacturers and mill supplies cameras housewares garden accessories and seeds builders hardware division (contract and retail) Retail Division: main stores 1548 Main Springfield 359 High cor Appleton Holyoke branch stores Wilbraham rd cor Parker Sixteen Acres Springfield 168 Bridge Springfield 788 State Springfield 654 Page blvd East Springfield 522 Sumner av Springfield 190 Main Indian Orchard 82 Elm West Springfield 9 N Main Thompsonville 78 Main Windsor Locks 94 Main Chicopee Falls 13 Maple East Longmeadow for all stores tel RE 4-3171 wholesale division 90 Tapley Springfield tel RE 2-7417

--Herman L (Kathleen B) pres Carlisle Hardware Co 1548 Main Spfd h 55 Druid Cir Long
--Hollis M (Anita A) treas Carlisle Hardware Co 1548 Main Spfd h 32 Severn Long
--William J (Patricia L) yardman B&M h 11 Hanward Hill ELong
Carlisto Daniel S (Vera) loader East Hartford Conn h 48 Line FH
--John T chemical analyst Westfield r 44 Line FH
--Stephen C (Ella L) security officer BInc h 44 Line FH
Carlo Russell J (Rose M) surveyor Conn r 135 Bliss rd Long
Carlon Donald C (Joan L) secton 763 Longmeadow Long h 777 do
--Earl F tractor opr and newspaper deliveryman Spfd Newspapers h 81 Maple WSpfd
--Kenneth C in U S Marines r 23 Healy WSpfd
--Kenneth J (Ellen M) mach G&BMfgCo h 23 Healy WSpfd
--Mary E head clk Hampden County Improvement League 1499 Memorial av WSpfd r 81 Maple WSpfd

Carlson Arthur J (Ruth I) office mgr Carlson Pattern Shop Inc Spfd h 20 Speight Arden ELong
--Arvid E (Agnes T) mech supv Chicopee Falls h 50 Parker ELong RD 1
--Avis C assembler 265 Main A h at Springfield
--B C Gunnar (Caroline C) h 649 Spfd Wilb RD 2
--C Edwin Jr (Nancy M) cost clk New Britain Conn h 17 Althea cir A RD 1
--C Everett (Vera J) rep Palmira NY h 188 Westmoreland av Long
--C Rudolph (Doris H) slsman NY h 55 Elm cir WSpfd
--Charlotte J student r 188 Westmoreland av Long
--Clifford R (Eleanor L) assembler (6th fl) 33 Lyman Spfd h 111 Gates av ELong
--Edward (Olive J) in USAF h 11 Posner cir Lud
--Eleanor L Mrs assembler 70 Maple ELong r 111 Gates av ELong
--Eliza J h 66 Pleasant ELong
--Eliza M wid Otto h 38 Cross Lud

CARLSON ERNEST F INC

Ernest F Carlson treas - 47 years experience - general contractors (400) 1694 Main Springfield tels 785-1964 - 785-1965 - 736-0329 or 736-0320 - See p 64

--Evert M (Ruth C) estimator Johnson Asbestos Co WSpfd h 111 Burleigh rd Wilb RD 1
--Fred A (Yolanda M) insp U S Govt h 49 Letendre av FH
--Fred W (Marion A) biologist Somers Conn h 360 Mountain rd NWilb RD 1
--Fritz A h 160 Mapleshade av ELong
--G Walter (Ruth G) asst adv mgr AmBCorp h 85 Roseland ter Long
--Harry O (Venda) clk SpfdPO h 64 Pleasant ELong
--Helen R tchr 1435 Carew Spfd r 86 Mapleshade av ELong
--John A (Elsie C) insulator emp 178 School A h 7 Cooper A
--John A Jr (Virginia G) asbestoswkr 72 Western av WSpfd h 15 Norman ter FH
--Judith L clk (203) 145 State Spfd r 111 Gates av ELong
--Lawrence G (Joanne C) slsman Holyoke h 16 Day WSpfd
--Linda clk TelCo r 49 Letendre av FH
--Marjorie B Mrs tchr 46 Oakland Spfd h 55 Porter rd ELong

--Martin C (Kay N) mgr 61 Franklin Spfd h 82 Braintree dr WSpfd
--Nancy M Mrs clk WMassElecCo r 17 Althea cir A RD 1
--Oscar J (Marion E) draftsman Westinghouse h 48 Merriam ELong
--Oscar M (Edla J) h 2627 Boston rd NWilb RD 1
--Ralph H r 160 Mapleshade av ELong
--Robert P (Paula R) health agt Town of Agawam h 465 Cold Spring av WSpfd
--Victoria clk Third Natl Bank of Hampden County r 86 Mapleshade av ELong
--Walter I (Stella V) roofer 86 Mapleshade av ELong h do
--Walter I Jr in U S Army r 86 Mapleshade av ELong
--Wayne r 55 Elm cir WSpfd
Carmack Hubert S (Vida E) sls eng (3d fl) 120 Maple Spfd h 180 Field rd Long
Carmalt Evelyn W Mrs personnel mgr 135 Memorial av WSpfd r 223 Laurel rd WSpfd
--William J (Evelyn W) variety store Somers Conn h 223 Laurel rd WSpfd
Carman Elizabeth Mrs sec Wilb United Church h 455 Main Wilb RD 2
--Ernest W (Jesse C) sec Wilbraham Country Club Stony Hill rd Wilb RD 1 h at Springfield
--Julius F (Marcella L) h 22 Edson Long
--Leon J (Eleanor H) ins agt 26 Vernon Spfd h 44 Farmington av Long
Carmel Francis E (Rosalie T)aircraft mech Bloomfield Conn h 559 N Main ELong
--George N (Sans Agawam Barber Shop) 338 Walnut st ext A h 627 N Westfield A
--John C in USAF r 5 Lester ELong
--Lucille Mrs h 37 Lynwood rd ELong
--Ovide R (Marie M) custodian 328 N Main ELong h 5 Lester ELong
Carmichael Ora W (Gertrude M) sls eng 246 Chestnut Spfd h 70 Oakwood dr Long
Carmody Frederick J died May 22 1962 age 42
--Jeannette V wid Frederick J h 154 Raymond cir A
--Mary emp Dept of Streets and Engineering Spfd h 40 Somers rd ELong
--Michael emp State Hwy Dept r 40 Somers rd ELong
--Rita I Mrs tchr Long School Dept r 101 Converse Long
--William C (Rita I) slsman Hartford Conn h 101 Converse Long
--William J emp REAEx r 40 Somers rd ELong
Carmon Cleaners (Fernando L Montiero and Angelo L Carrolo) 307 North Lud
Carmosino Nicholas (Mary) h 665 River rd A
Carneiro Americo A (Hilda C) mach opr Westinghouse h 27 Lehigh Lud
--Antonio A (Elsie) mach opr Westinghouse h 300 Winsor Lud
--Elsie Mrs (Elsie's Beauty Salon) 300 Winsor Lud r do
--Hilda C Mrs stitcher BInc r 27 Lehigh Lud
--Joaquin A (Lucille L)mach opr MDFCo h 36 Berkshire Lud
--Lucille L Mrs office sec 1645 Main Spfd r 36 Berkshire Lud
--Manuel A (Jesuina R) h 36 Berkshire Lud
--Robert U student r 300 Winsor Lud
Carnes Charles E (Florence M) h (121D) Lee Lang ter WSpfd
Carnevale Harry M (Angela L) (Harry's Food Center) 309 East Lud h 67 Pleasantview Lud
--John M (Ednamarie) mgr 309 East Lud h 31 Armand Lud
--Richard R (Christine L) constrwkr 876 Bay Spfd h 122 Robinson rd WSpfd
--Rose V Mrs mach opr HSDiv h 24 Deering A
Carney Donald F mech 1331 Columbus av Spfd r 67 Hillside av WSpfd
--Edward F (Helen D) slsman 135 Memorial av WSpfd h 3 Vadnais A RD 1
--Frances nurse's aide Mercy Hosp Spfd r 22 Boulevard pl WSpfd
--Frances G Mrs (Millie's Beauty Shop) 62 Kensington FH r do
--Francis J (Grace F) time study analyst 265 Main A h at Springfield
--Frank W (Helen E) staff asst TelCo h 22 Boulevard pl WSpfd
--Helen M Mrs emp 100 Main A r 263 Elm
--John M Jr (Ruth A) (Carney Bros Motor Service) 1331 Columbus av Spfd h (1B) 21 Colony rd WSpfd

--Joseph J (Stacia) painter emp 5 Market Spfd h 11 Cosgrove ELong
--Julia E r 1097 Westfield WSpfd
--Robert B (Esther) gen agt New Haven Conn h 11 Nile av A
--Thomas M (Helen M) clk G&BMfgCo h 263 Elm A
--Wadis F (Frances G) mach opr S&WInc h 62 Kensington FH
Caroglanian Harry (Elizabeth E) draftsman Warren h 20 Brookdale dr Wilb
Caroleo Frank (Katheryn J) h 755 Main A
--Frank R Jr (Marie A) v pres-treas Independent Fence & Iron Works Inc 1349 Main A h 1049 River rd A
--Vincent R (Patricia) sec to governor Boston pres Independent Fence & Iron Works Inc 1349 Main A member Board of Selectmen and member Public Works Commission Town Hall r 755 Main A
Carolina Freight Carriers Corp Joseph Cahill mgr 407 Park WSpfd
Caroly Beauty Shop (Leonard M Reid) 648 Main A
Caron Catherine S Mrs office sec Selectmen Office ELong 60 Center sq ELong r 67 John ELong
--Clifford G (Joan C) mach 265 Main A h at Indian Orchard
--Donald in U S Army r 100 Norris FH
--Edward J (Lucy A) master mech Hallen Constr Co Spfd h 41 Greennock FH
--Frances Mrs slswoman F&W r 100 Norris FH
--Jacque (Marjorie) professional hockey player r 42 Sibley av WSpfd
--James R (Frances) emp G&BMfgCo h 100 Norris FH
--Joan J assembler 265 Main A h at Indian Orchard
--Joan M wid Norman N h 85 Alhambra cir NA
--Katie E wid Arthur F r 52 Sherwood av WSpfd
--Lester E (Vivian D) grinder HSDiv h 607 Chapin Lud
--Paul N (Stella L) h 38 Norris FH
--Philip G (Florence B) stock chaser MDFCo h 16 Healy WSpfd
--Ralph W (Virginia E) bulldozer opr Holyoke h 60 Grove WSpfd
--Raymond L (Joan A) mach opr MCCo h 14 Meadowbrook la H
--Richard W elec 740 Worthington Spfd r 100 Norris FH
--Robert H (Wanda P) heating eng Chicopee h 202 Sewall Lud
--Roger P (Lillian L) prof 1215 Wilb rd Spfd h 11 Oakland rd Wilb RD 1
--William (Catherine S) h 67 John ELong

CARPARTS INC

Sherwood S Jones pres and treas Henry O Albro v pres Mrs Lucienne B Albro asst treas Mrs Helen R Johnson clk of corp Chrysler Corp products parts wholesalers - Chrysler - Plymouth - Valiant - Dodge - Lancer - DeSoto - Dodge-job rated trucks remanufactured engines and small parts distributors Savage power lawn mowers and Tru-Sorb W H Barrington gen mgr 135 Hickory Springfield tel RE 7-0247 - See p 51

Carpenali Anthony far h 933 Suffield A
--Rose M r 933 Suffield A
Carpenali's Farm Silver c Suffield A RD 1
Carpenter Alice L wid Joseph G r 71 Spfd Wilb RD 2
--Alton M (Ann C) slsman emp 74 Somers rd ELong h Alden Lud RD 1
--Amos B Jr (Elizabeth A) rem to Granville
--Bryant L (Elizabeth R) textile eng Chicopee h 99 Mountain rd NWilb RD 1
--Cecil S (Anne E) mgr x-ray dept GECo h 126 Florida dr A
--Earl F (Vera B) mach USA h 50 Warsaw Lud
--Gloria Mrs tchr 516 East Lud h at Palmer
--Grace A wid Noel B h 1583 Riverdale WSpfd
--Harvey G (Diana) chemical opr 644 Monsanto av IO h 100 Westminster ELong
--Herbert M (Jean M) lab asst MCCo h 99 Memorial dr FH MD 2
--Hiram T (Marilyn E) mgr trainee 1320 Main Spfd h 461 Cold Spring av WSpfd
--Jacqueline Mrs tchr Windsor Conn h 147 Shoemaker la A RD 1
--Jane B bkkpr 26 Central WSpfd r 1583 Riverdale WSpfd
--Jean M Mrs bkkpr S-MInsCo's r 99 Memorial dr FH MD 2

--John E (Bernadine) auto mech 603 Columbus av Spfd h 36 Florida Lud
--John H (Ann J) field supt SpfdGLCo h 285 Burbank rd Long
--Louise C Mrs rem to Springfield
--Mattie wid Hobart N rem to Greenfield
--Richard N (Imogene R) marketing mgr Remington Advertising Inc Spfd h 87 Orchardview WSpfd
--Robert J Jr (Ann F) physician (117) 130 Maple Spfd h 108 Shaker rd Long
--Robert W (Joyce R) die sinker MDFCo h 39 Chestnut WSpfd
--Roy H (Beulah I) IBM supv Westinghouse h 349 Frank Smith rd Long
--Stanley W (Marie) marketing mgr USEnvCo h 66 Wheelmeadow dr Long
--Theodore A (Pauline) estimator MDFCo h 110 Elm A
Carpentier James A (Mary Lou) in USAF h 133 West av Lud
Carr Arthur W (Edith R) trk driver NYCRR h 69 S Park ter A
--Charles W (Eleanor A) rem to East Concord NH
--George W bartender 989 Westfield WSpfd r 89 North A
--Gertrude H wid Douglas F h 50 Sunnyslope av A
--Henry E (Helen) foreman WSpfdPO h at Springfield
--Isabella E laundress r 702 S Westfield FH
--Norman I (Helen) clk G&BMfgCo Union at Cold Spring av WSpfd h at Springfield
--Robert E r 89 North A
--Ruth A wid Arthur E h 89 North A
--Thomas G (Mollie J) pres Bay Path Junior College 588 Longmeadow Long h 1388 do
Carranza William C (Jacqueline R) rest Holyoke h 178 School A
Carrel Colonials (Mrs Carolyn E DiDonato) gift shop 213 Garden FH MD 2
Carrevia Maria Mrs h 245 Winsor Lud
Carrie's Beauty Salon (Carolina Schinkel) 12 Ludington ct WSpfd
Carrier Carl W (Ethel B) h 62 Circle rd Long
--Lucienne L r 54 Fairview av WSpfd
Carriere Joseph C (Flora M) furnace opr P&WADiv h 34 Ridgeview cir Lud
--Naomi P Mrs (Naomi's Coiffures) 2341 Boston rd NWilb RD 1 h at Springfield
--Suzanne M clk TelCo r 34 Ridgeview cir Lud
Carrigan Lester G r 68 Stirling Long
--William H (Vera K) h 68 Stirling Long
Carrigg John H (Esther T) yard foreman 600 Main WSpfd h 232 N Westfield FH
Carrington Earl K (June I) mach opr Hartford Conn h 96 Southworth WSpfd
--Earl K Jr in USAF r 96 Southworth WSpfd
--Ernest J (Goldie L) h 47 Newbury ELong RD 2
--William H (Flora B) millwright MCCo h 32 Grimes av Lud
--William S (Carolyn L) plumber 70 Fairview ELong h do
Carroll A Ashley (M Elizabeth) sls mgr 270 Main A h 194 Eaton rd Long
--David W (Eleanor A) sls clk Chicopee h 100 Sherwood av WSpfd
--Edward D (Elsye M) sls mgr 1880 Columbus av Spfd h 11 Pearl la Wilb RD 2
--Edward J (Mary L) pres Riverside Park Corp and pres Riverside Bowling Alleys 1623 Main A h 109 Colony rd Long
--Edward J Jr student r 109 Colony rd Long
--Edward W rem to Florida
--Fanny A wid Edward J h 1159 Westfield WSpfd
--Florence r 71 Garden WSpfd
--Gene P (Marie C) prod clk Westfield h 12 Piper Cross rd WSpfd
--Gloria G rem to Florida
--Jane Mrs h 43 James FH
--Leonard tchr 63 Chestnut Lud h at Springfield
--Mary Lou tchr 160 Park WSpfd r 109 Colony rd Long
--Owen J (Joan A) adv mgr Holyoke h 172 Viscount rd Long
--Raymond E h (5) 95 Park av WSpfd
--Raymond E (Jean E) (Hampden Trucking Co) 24 E Longmeadow rd H h 173 Bennett rd H
--Richard A (Jacqueline L) treas Techni Products Co Inc 311 Shaker rd ELong RD 2 h 149 Birch rd Long
--Richard S (Verlie W) gen mgr 270 Main A h 304 Farmington rd Long

--Robert C (Claire H) pres-treas Hardware Specialties Inc 211 Union WSpfd and pres-treas Modernfold Door Co do h 42 Autumn rd WSpfd
--Robert S (Barbara W) pres Techni Products Inc 311 Shaker rd ELong RD 2 h 28 Viscount rd Long
--Ronald L Jr in U S Navy r 43 James FH
--Sterling E (Ruth W) mech 556 St James av Spfd h 10 Goddu Lud
--Theresa C wid Harry G h 56 Glenwood Lud
--Walter C h 7 Hunting la Wilb RD 2
--Wayne R in U S Navy r 43 James FH
--William E (Gladys M) slsman SpfdGLCo h 122 Meadow A
Carrolo Angelo L (Virginia A) (Carmon Cleaners) 307 North Lud h 320 Miller Lud RD 1
--Jose (Maria) h 348 Winsor Lud
Carron Joseph I (Mary M) h 51 Meadow rd Long
--Maurice E (Marie A) mach PM&GCo h 25 Anne ELong
--Palmire Y winder Westinghouse r 51 Meadow rd Long
Carruthers Floyd G (Alice L) rem to Green NY
--Nancy R nurse Boston r 55 Windsor pl Long
--Philip B (Luella M) slsman Boston h 55 Windsor pl Long
Carsano Marie A emp 15 Woodsley rd Long r do
Carson Edward E (Julia A) dairywkr HPH&Sons h 804 Piper rd WSpfd
--Elizabeth wid William r 25 Somers rd ELong
--Gail S student r 115 Overbrook rd Long
--Joseph(Ella W) h 22 Englewood rd Long
--Pamela student r 115 Overbrook rd Long
--Parker C (Erla R) surgeon (suite A) 130 Maple Spfd h 115 Overbrook rd
Cartello Angelina wid Carlo r 11 Mulberry A
--Charles J (Lillian P) policeman APD h 16 Simpson cir A
--John L (Dorothy S) mgr 581 Columbus av Spfd h 61 Rhodes av FH
Carter Arthur E shipper Holyoke r 406 N Main ELong
--C Leslie (Dorothy M) h 406 N Main ELong
--Charles W (Priscilla G) investment management consultant 33 Western dr Long h do
--Donald L r 406 N Main ELong
--Eugene W Jr (Karen V) ins agt Boston h 271 Maple rd Long
--Florence M Mrs clk MMLInsCo r 475 Somers rd ELong RD 1
--Harry (Myrtle E) foreman 19 Elm Spfd h 123 Woodmont WSpfd
--Henry J (Mattie E) mach opr MDFCo h 52 W School W Spfd
--Mary R wid Charles G h 71 Woodsley rd Long
--Nancy L clk MMLInsCo r 475 Somers rd ELong RD 1
--Paper Co Neil S Beckwith pres-treas George W Nichols v pres-sec John W Hartwell asst treas 136 Wayside av WSpfd
--Richard H (Catherine J) rte slsman h 25 Birch Park cir WSpfd
--Robert G (Dorothy O) rem to St Louis Mo
--Robert L (Maria) underwriter S-MInsCo's h 417 Maple rd Long
--Robert M (Christine S) rem to West Acton NJ
--Ruth P wid Ralph sub tchr Ludlow Public Schools h 601 Glendale rd H
--William W (Florence M) mach HSDiv h 475 Somers rd ELong RD 1
--Wilma J Mrs LPN 51 High WSpfd r do
Cartmill Edmund B (Catherine F) h 39 Parkview Lud
--Robert J r 431 Glendale rd NWilb RD 1
Carto Olive V wid John M h 275 N Main ELong
Car-Tools (Donald P Searles) 28 Soule rd Wilb RD 1
Cartwright Alexander F (Margaret S) gen foreman of maint 174 Brush Hill av WSpfd h at Springfield
Carulli Catherine wid Ezio h 73 Poplar FH
Caruso Delcisa C wid Gustin h (1J) 95 N Westfield FH
--Edward F (Joann B) physician 42 Ridgewood ter Spfd h 69 Fairfield ter Long
--Francis A (Mary S) slsman 136 Wayside av WSpfd h 153 Jensen cir WSpfd
--Louis W (Muriel) heavy equipment opr 218 Shoemaker la A RD 1 h 63 Doane av A RD 1
Carvalhais Antonio G student r 161 Lakeview av Lud
Carvalho Antonio G (Theresa G) mach opr Mass Plastic Corp Lud h 16 Berkshire Lud
--Irene married Richard Parks rem to Springfield
--James G (Zulmira C) slsman h 107 John Lud
--Mathew (Aurora) mach opr MCCo h 42 Howard Lud
--Raul M (Albertine) h 320 Winsor Lud

CLERICAL SALES INDUSTRIAL SUBURBAN EMPLOYMENT SERVICE TECHNICAL GENERAL
NORMA POND HARLOW, OWNER–MANAGER
10 PLEASANT STREET • TEL. 525-3134 • EAST LONGMEADOW, MASS.

Carvell Donald B student r 20 Melwood av ELong
--Leroy W (Amelia F) operative eng atdt City of Spfd h 20 Melwood av ELong
Carver Janice M student r 74 Scantic rd H
--Phyllis E Mrs tchr Enfield Conn r 74 Scantic rd H
--Ralph A (Vera M) janitor MCCo h 34 King dr NWilb RD 1
--Richard P student r 74 Scantic rd H
--Wells E (Phyllis E) calculation asst MMLInsCo h 74 Scantic rd H
Carville Frosted Foods (Richard P Carville) 24 MassAv Long
--Richard P (Alice M) (Carville Frosted Foods) 24 Mass av Long h do
Carzello John J (Dorothy J) mgr 338 Memorial av WSpfd h 15 James av WSpfd
Casa Buono Inc Joseph Labrecque pres-treas rest 1146 Memorial av WSpfd
Casagranda Eleanor M Mrs mach opr BInc r 163 Yale Lud
--James A (Rachel) emp State h 51 Howard Lud
--John (Eleanor M) dental tech (2) 26 Maple Spfd h 163 Yale Lud
--Mario J (Mildred) chemist MCCo h 368 Holyoke Lud
--Walter Q (Maria A) mach opr MBCo h 174 Cedar Lud

Casagrande Augusta r 2407 Boston rd NWilb RD 1
--Henry J tchr 516 East Lud r 31 Brimfield Lud
--John mach USRCo r 24 Williams Lud
--Leo A tchr Amherst r 31 Brimfield Lud
--Louis clk 827 State Spfd r 24 Williams Lud
--Louis A Jr (Phyllis E) tchr 500 Chapin Lud h 29 Brimfield Lud

--Louise M wid Cero (Louise's Specialty Shop) 313 East Lud h 24 Williams Lud
--Luigi (Josephine A) emp MCCo and chairman of library trustees 24 North Lud h 31 Brimfield Lud
--Palmina wid Joseph h 1 Haviland Lud
--Reno J (Marietta) maintman MCCo h 128 Hubbard Lud
--Tarquino (Viola T) mason Westover h 48 Cross Lud
--Viola T Mrs emp LudTPDiv r 48 Cross Lud

Casagrandi Adelmo (Mary A) mach G&BMfgCo h 14 Spencer A
--Irene M clk TelCo r 14 Spencer A
Casal Joseph J (Anne B) pres Tinti's Food Products Inc rear 175 Main A h 9 Leetewood dr Long
Casale Henry J (Dorothy E) supv AmBCorp h 16 Old Coach rd H

Casali Joseph A (Viola R) emp USRCo h 57 Gerrard av E Long
--Rose Marie r 57 Gerrard av ELong
Casanova George (Lena) h 40 Church A
Casavant Evelyn A wid Herbert J clk 45 Warwick Spfd r 34 Sunrise ter A
--Herbert J died Dec 24 1961 age 68
--Lillian C Mrs vault atdt 85 Elm WSpfd r 94 Morton WSpfd
--Roger L (Rosanne M) draftsman HSDiv h 37 Ridgeway dr FH
--Rosanne M Mrs steno HSDiv r 37 Ridgeway dr FH
--Wallace H(Lillian C) foreman NHRR h 94 Morton WSpfd

Cascella Anna typist F&W r 210 Walnut A
--Corinne M student r 194 Elm A
--Helen A clk VNInc h 210 Walnut A
--John G (Josephine M) wirewkr Palmer r 194 Elm A
--Josephine M Mrs public health nurse Board of Health Town Hall r 194 Elm A
--Rockwell J (Elsie B) shipper 42 Emery Spfd h 328 Kings hwy WSpfd
Cascio Angelina wid Joseph h 262 Meadow A

CASCIO ELMER
(June H) (Porcelite of New England) and mgr Cascio's Nurseries 262 Meadow A h 17 Cooper A - See p 88

--Mary A married Lucien Aube

CASCIO THOMAS E
(Florence A) (Porcelite of New England) 262 Meadow A (Cascio's Nurseries) 421 Southwick FH RD 1 and 262 Meadow A h do - See p 88

--Thomas E Jr landscape gardener emp 262 Meadow A r do
Cascio's Nurseries (Thomas E Cascio) 421 Southwick FH RD 1 and 262 Meadow A
Casden Joseph C (Patricia S) lwyr 1340 Main Spfd h (D) 128 Main A
Case Alan M draftsman Chicopee r 2 Addison rd Wilb RD 1
--Donald E (Mary E) insp 174 Brush Hill av WSpfd h at Springfield
--Gretchen M wid Phillips N h 194 Colony rd Long
--H Gordon (Rachel C) h 81 Ohio av WSpfd
--Joseph M (Catherine S) sls eng Chester h 1659 Westfield WSpfd
--Joseph M Jr in U S Army r 1659 Westfield WSpfd
--Kenneth B (Ruth D) ins agt (3d fl) 1200 Main Spfd h 44 Edgewood av Long
--Manning S (Eleanor H) tchr Western New England College Spfd h 57 Monroe A
--Marsha C married Michael Hepsley rem to Winooski
--Raymond M (Dorothy) far hand h 816 Barry FH
--Robert A (Betty Lou) shipper 95 Shaker rd ELong h 16 Elizabeth ELong
--Ruth O wid Howard r 2 Addison rd Wilb RD 1
--William J (Floriana A) mach PMachCo h 11 Maynard FH
--William M (Marion E) purchasing agt PM&GCo Circuit av c Palmer WSpfd h at Springfield
Caseley Anna G wid Clifford G tchr 2 2d WSpfd h 97 Laurel rd WSpfd

Casey Alma M socialwkr Spfd School Dept h 20 Pleasant ELong
--Arthur D (Gloria J) mgr 220 Albany Spfd h 56 Laurel rd WSpfd
--Daniel J serviceman 736 State Spfd r 1998 Westfield W Spfd
--Edward J (Lorraine C) foreman USRCo h 117 Mass av Lud
--Eleanor A steno Westinghouse h 58 Worcester WSpfd
--Francis L Jr in U S AF r 1998 Westfield WSpfd
--Francis L Jr Mrs (Esshi) died Dec 9 1961 age 36
--Gloria J Mrs clk 206 Park WSpfd r 56 Laurel rd WSpfd
--James F (Agnes R) maintman TelCo h 50 Grove av ELong RD 2
--John (Casey's Barber Shop) 263 Fuller Lud RD 1 h at Springfield
--Joseph H (Alice C) printer USEnvCo h 34 Glenwood Lud
--Joseph S (Harriette) union organizer AFL-CIO h Cone Trail NWilb RD 1 Bartlett av NWilb
--Katherine M wid James F h 45 Mercury ct WSpfd
--Mae E wid Francis L nurse 1998 Westfield WSpfd h do
--Mary A bkkpr 157 Bridge Spfd r 58 Worcester WSpfd
--R Gordon (Edith J) (Gordon Casey Glass Service) 89 Alden Spfd and chief H Volunteer Fire Dept h 152 Wilbraham rd H
--William A (Phyllis J) mgr CFalls h 448 Gooseberry rd WSpfd
Casey's Barber Shop (John Casey) 263 Fuller Lud RD 1

Cashman Eileen C tchr 767 Main W Spfd h 29 Lowell av W Spfd
Casiello David R cabinet mkr Holyoke r 49 DePalma FH MD 2
--Frederick (Anne V) assembler G&BMfgCo h 49 DePalma FH MD2
--Frederick T Jr auto parts mgr 959 Spfd FH A r 49 De Palma FH MD2
--George T (Mary A) asst postmaster APO 770 Main A h 180 Adams A RD1
--Gerald L student r 61 Lealand av A

YANKEE PEDLAR INN Old Fashioned Food, Drink and Lodging
JUNCTION 202 and 5 :: DIAL JE 2-9494

TENNIS COURTS
ASPHALT
DRIVEWAYS
Thomas P. Ryland Co. Inc.
LANDSCAPE CONTRACTORS
67 JAMES ST. SPRINGFIELD, MASS.
GRADING
PLANTING
MAINTENANCE
PHONE
RE 4-7943

BENJAMIN POWELL SONS, INC. TELEPHONE 739-2171
EAVE TROUGHS — LADDERS — ROOFING
109-115 ALLEN STREET
SPRINGFIELD

--Gloria A beautician Mrs Terry's Beauty Salon Spfd r 49 DePalma FH MD2
--Joyce E priv sec A&PCo r 61 Lealand av A
--Thomas H (Lillian) linotype opr Spfd Newspapers h 69 Lealand av A
--Thomas L (Amelia V) plater G&BMfgCo h 61 Lealand av A
Casimiro Avelino S student r 247 North Lud
--Gabriel (Albertina) constr wkr h 247 North Lud
Casineau Arthur R (Helen J) h 559 Main WSpfd
--Wilfred R (Yvonne) sheet metal wkr 119 Ashley Spfd h 9 Healy WSpfd
Casino Isabel Mrs acct S-MInsCo's r 192 King's hwy W Spfd
--Napoleon J (Isabel) packer G&BMfgCo h 192 King's hwy WSpfd
Casity Gerald (Mary) in USAF h 178 Cady Lud
Cason Richard W (Theresa M) guard P&WADiv h 38 Spencer A
Cass William R (Marilyn H) acct emp (600) 293 Bridge Spfd h 44 Brookline av FH
Cassady Julian W foreman 429 Memorial av WSpfd h 91 Cass av WSpfd
--Philip E student r 91 Cass WSpfd
Cassamasse Angelo J (Eleanor T) welder MCCo h 14 Cady Lud
Cassanelli Albert (Rita A) process eng AmBCorp h 115 Edward A
--Alta B Mrs finisher 33 Lyman Spfd r 76 Alfred cir A
--Beatrice Mrs cafeteria wkr 190 Surrey rd WSpfd r 161 New Bridge WSpfd
--George T (Alta B) slsman h 76 Alfred cir A
--Henry B (Frieda S) (Hampden Parlor Frame Co) 179 New Bridge WSpfd h at Springfield
--Ralph G (Beatrice C) maint man City of Spfd h 161 New Bridge WSpfd
--Robert R (Theresa) rem to Aldenville
Cassavant Roland pres-mgr New York & Worcester Express 85 Phelon av WSpfd h at Worcester
Casseles Robert F (Marlene C) plater Nat Metal Finishing Co h 190 New Bridge WSpfd
Cassella Ezzo r 172 Windsor WSpfd
--Paul (Nicolina) h 172 Windsor WSpfd
--Paul Jr (Sophie M) (Cassella's Auto Sales) 915 Memorial av WSpfd h 153 Bosworth WSpfd
Cassella's Auto Sales (Paul Cassella Jr) used cars 915 Memorial av WSpfd
Cassells Earl R (Joyce K) slsman 342 Worthington Spfd h 526 Prospect av WSpfd
Cassidy Ella G wid William F cafeteria wkr 115 Southworth WSpfd r 218 Ohio av WSpfd
--John C (Mildred A) clk WSpfd PO and real est (1-2) 38 Westfield WSpfd h 167 Wolcott av WSpfd
--John H (Margaret C) slsman h 150 Meadowbrook rd E Long
--Marie T wid James A mach opr USA h 227 Mill A RD1
--William F (Nancy C) policeman WSpfd PD h 147 Boulevard WSpfd
Castaldini Donald L in USAF r 223 Mountain rd N Wilb RD 1
--Edwin J (Marion H) purchasing agt MDFCo h 223 Mountain rd NWilb
--Ellen J student r 223 Mountain rd NWilb RD1
--Marion Mrs office sec Memorial School Wilb r 223 Mountain rd NWilb
--Richard E (Ann) rem to Cisco Calif
Castaldo Robert E (Nancy M) branch mgr Hartford Conn h 68 Paucatuck rd WSpfd
Castanera Samuel M (Mabel M) elec Holyoke h 25 Crest Lud
--Samuel M Jr (Pauline) rem to Hawaii
Castellanos Louis J (Barbara E) pres Charles Transfer Inc 1 Charles Spfd h 67 Monroe A
Castelli Restaurant (Silvio S Castelli) 28 King A
--Robert C (Lois M) pharmacist emp 853 Dwight Spfd h 64 Valentine ter A RD1

--Silvio S (Alma) (Castelli Restaurant) 28 King A h do
Castellini John J (Laura J) rem to Pompano Fla
Castleman Philip (Mary) mgr IO h 199 Birch rd Long
Castonguay Beverly A Mrs clk WSPDiv r 62 Fairview av WSpfd
--Elizabeth A clk 55 Elm Spfd r 18 Goddu Lud
--Louis A (Viola M) mach CFalls h 18 Goddu Lud
--Louis T barber Palmer r 18 Goddu Lud
--Louis T (Beverly A) h 62 Fairview av WSpfd
--Lucien P (Rose P) clk A&PCo h 11 Dalton NWilb IOPO
--Raoul J (Alice C) tool mkr 70 Maple E Long h at Springfield
Castonquay Henry J (Tilda G) insulator Johnson Asbestos Co h 155 Laurel rd WSpfd
--Tilda G Mrs cost acct PMachCo r 155 Laurel rd WSpfd
Castor Leo E (Rita E) mach opr 2 S Bridge dr A h 569 Elm WSpfd
Castro Convertibles William T Canavan pres Daniel J Manning v pres-asst treas furniture 1299 Riverdale WSpfd
--Manuel A dairy wkr 26 Kirkland av Lud r 101 West av Lud
--Manuel J (Helen L) h 101 West av Lud
--Orlando J (Patrica A) emp HSDiv h 434 Cold Spring av WSpfd
Caswell Gertrude L Mrs clk S S Kresge Co Spfd r 2385 Westfield WSpfd
--Philip 3d (Constance) in US Navy r 15 Woodsley rd Long
--Sarah B student r 15 Woodsley rd Long
--William (Gertrude L) h 2385 Westfield WSpfd
Catalani Attilio (Philomena) h 41 Orchard Lud
Cataldi Archie W (Rita F) tchr 11 Eastern av Spfd h 433 Maple rd Long
Cataldo Antonio maintman SPCo h 62 Russell WSpfd
--Donald emp SPCo r 62 Russell WSpfd
--John (Elda) counter SPCo h 62 Russell WSpfd
--Marie r 62 Russell WSpfd
Catanese Peter W (Zelma M) mach opr USA h 40 Cross Lud
Catania Anna B Mrs cashier TelCo r 49 Doane av A RD1
--Charles F (Jane H) (Ideal Home Improvement Co) 471 Meadow A h do
--John J (Anna B) mach Chicopee h 49 Doane av A RD1
--Lawrence P shipping clk SPCo r 49 Doane av A RD1
--Lawrence P (Madeline) emp SPCo and minister Kingdom Hall WSpfd h 123 Chester WSpfd
Catanzarite Joseph P (Rose M) mach Chicopee h 174 Bosworth WSpfd
--Pasquale (Mary C) (Pat's Auto Repair Service) 179 Bosworth WSpfd h 353 Rogers av WSpfd
--Philip J service man 179 Bosworth WSpfd r 353 Rogers av WSpfd

Catchepaugh Clifford K (Phyllis L) foreman South Windsor Conn h 24 Mill A RD1
--Donald R (Virginia R) export traffic supv 115 Dwight Spfd h 130 Raymond cir A
--Gladys R wid Ernest L h 44 Elm A
--Leigh E (Doris M) foreman 765 Columbus av Spfd h 26 Colonial av A
Catchuce Fred (Mary) h 54 E School WSpfd
--John (Mary E) in US Navy h 54 E School WSpfd
Catellier Arthur E (Cecile A) rem to Spfd
--Emile died Apr 11 1962 age 84

Catelotti Vincent J (Elaine B) equipment installer TelCo h 76 Silver Lake dr A
Cathey Henry M (June F) emp USA h 1611 Longmeadow Long
Catholic Women's Club of Agawam 833 Main A
Cathrew Colin O (Wilma B) asst v pres Valley Bank & Trust Co Spfd 1351 Main Spfd h 72 Fairway dr Long
Catir Philip S (Elizabeth R) grain marketing mgr 26 Central WSpfd h 19 Winona dr WSpfd
Catlin Genevieve O Mrs (Pioneer Valley Real Estate Agency) 471 Longmeadow Long r 77 Arlington rd Long

B. D. NIMS LUMBER CO.
253 BALDWIN STREET, WEST SPRINGFIELD, MASS. Tel. 732-6253
LUMBER and BUILDING MATERIALS
All Material Carried Under Cover
Est. 1917
MASON SUPPLIES
HARDWARE-PAINT

"Better Be Safe Than Sorry" INSURE WITH
PRESTON AND OLMSTEAD, INC. INSURANCE and BONDS
TEL. RE 2-5161

CATLIN H M INSURANCE

(Harold M and Harold M Catlin Jr) complete insurance service 471 Longmeadow Long tels LO 7-3640 or RE 3-7879 - See top lines

CATLIN HAROLD M

(Genevieve O) realtor (Pioneer Valley Real Estate Agency) and (H M Catlin Insurance) 471 Longmeadow Long tels LO 7-3640 or RE 3-7879 h 77 Arlington rd Long - See top lines

--Harold M Jr (Avis B) (H M Catlin Insurance) 471 Longmeadow Long and slsman do h 113 Arlington rd Long
Catok Lottie M Mrs artist 45 Mayfair dr Long r do
--Victor M (Lottie M) sls mgr Holyoke h 45 Mayfair dr Long
Catter Loretta B Mrs (Town & Country Coiffures) 32 Somers rd H h at Springfield
Cauley Eileen wid Patrick J nurse Spfd Hosp h 157 Hampden rd E Long RD1
--John M r 157 Hampden rd E Long RD1
Cauto Eugene M (Martha M) (Igloo) 589 Westfield WSpfd h at Springfield
Cavagni Robert J (Helen A) radio tech Bradley Field Conn h 190 Ridgeview cir Lud
Cavaliero Albert (Angela M) trk driver 211 Plainfield Spfd h 184 Main WSpfd
Cavallon Fiore (Mary) mach opr HSDiv h 22 Ralph FH
--Norma L wid Victor h 11 Baldwin WSpfd
Cavanagh Charles J (Agnes) trk driver 121 Cowell WSpfd h 147 Baldwin WSpfd
Cavanaugh Bridget C h 111 High A
--Charles O (Marian F) carp h 185 South A RD1
--Charles O Jr (Irene D) farmhand h 65 South A RD1
--Donald (Kathleen A) IBM opr MDFCo h 54 Raymond cir A
--Dorothy A married Harvey Miller rem to Springfield
--Grace M social editor 1624 Main Spfd r 1743 Main A
--Jeremiah J died Sept 7 1962 age 76
--John B (Leah F) lab eng AmBCorp h 38 Vincent dr W Spfd
--John J (Theresa M) clk USRCo h 174 Althea WSpfd
--John T (Miriam K) treas Graphic Arts Inc 331 Bridge Spfd h 51 Churchill rd WSpfd
--Joseph L (Dorothy G) slsman 1651 Riverdale WSpfd h 135 Rogers av WSpfd
--Joseph L Jr Rev r 135 Rogers av WSpfd
--Kathleen A Mrs clk BInc r 54 Raymond cir A
--Mary A wid Jermiah J h 195 High A
--Michael T motor vehicle insp 235 Chestnut Spfd h 485 Maple rd Long
--Thomas B (Anna B) sls mgr 4 Birnie av Spfd h 25 Hale WSpfd
--Thomas B Jr lease mgr Boston r 25 Hale WSpfd
--William J far 1743 Main A h do
Caverey Birge J (Marjorie A) h rear 38 Merrick WSpfd
Cavicchi Albert (Grace F) caterer Feeding Hills Country Club FH h 58 Lealand av A
--Barbara G dental asst 26 Riverview ter Spfd r 58 Lealand av A
--Gail B student r 58 Lealand av A
--John (Amelia M) h 641 Elm WSpfd
Cavin Lonnie A (Nancy) in USAF r 16 Warren Lud
--Nancy Mrs tel opr TelCo r 16 Warren Lud
Cawley Anne M steno 174 Brush Hill av WSpfd h at Springfield
--Bernard E (Prudence) h 85 Broz ter FH MD1
--Lawrence G parts slsman 268 Park WSpfd h at Westfield
--Prudence Mrs office clk 135 Memorial av WSpfd h 85 Broz ter FH MD1
Cayan Marcelle F wid Frederick r 71 Verdugo WSpfd
Cayo William J h (6) 95 Park av WSpfd
Cayon Anita M married Robert Hofman rem to Boston
--James G (Virginia A) asst to pres Malone Knitting Co and asst treas Springfield South Main Co 296 Main Spfd h 1228 Longmeadow Long
Cebrelli Alyce Mrs cook 86 Maple A r 31 Ottawa A
--Peter J (Katherine) h 31 Ottawa A
--Peter J Jr (Marjorie F) meat cutter A&PCo h 14 Prospect A
--Richard (Alyce M) bartender 86 Maple A h 31 Ottawa A

--Richard A student r 31 Ottawa A
Cebula Adolph F apprentice pattern mkr Nat Bronze Co Spfd r Carmen av FH MD 1
--Adolph J (Esther A) process eng AmBCorp h 173 Stony Hill rd H
--Anthony P (Augustina) h 448 Stony Hill rd NWilb RD2
--Chester (Rose) tool mkr Will h 450 Stony Hill rd NWilb RD2
--Evelyn presser 395 Dwight Spfd r 448 Stony Hill rd Wilb RD2
--Frank foreman Nat Bronze Co Spfd h Carmen av FH
--Janice F bkkpr Valley Bank and Trust Co Spfd r 448 Stony Hill rd Wilb RD2
--Joseph supv prin Chapin St School Chapin Lud h at Springfield
--Lorraine A married David Binsse rem to NY
--M Eileen Mrs tchr 516 East Lud h at Springfield
--Pauline Mrs h 346 Morgan rd WSpfd
Ceccarelli Richard A tchr 42 Phelon av WSpfd h at Indian Orchard
Ceccarini Adam (Teresa) r 37 Howard A
--Albert F (Florence L) mason h 43 Howard A
--Joan mach opr DMDiv r 43 Howard
--Penzo (Jean C) h 51 Howard A
Ceccarino Victor (Emma) mach opr USA h 47 Howard A
Cecchetelli Ada wid Domenico h 18 Cottage WSpfd
--Anthony (Constance M) bus driver St Ry h 660 Main W Spfd
--Dominic P parts man 675 Memorial av WSpfd r 18 Cottage WSpfd
--Josephine priv sec 40 Taylor Spfd r 18 Cottage WSpfd
--Mary married Albert T Gay rem to New Britain
--Pierino P mech HSDiv r 18 Cottage WSpfd
Cecchi Albert M in USArmy r 1342 Suffield A RD1
--Carol clk WWLP Radio Sta r 1131 Spfd FH
--Erminio A (Anna M) (Cecchi Farms) 1131 Spfd FH h do
--Farms (Erminio A Cecchi) 1131 Springfield rd FH
--Peter (Stella T) far 1342 Suffield A RD1 h do
--Peter Jr farmhand r 1342 Suffield A RD1
Ceckowski Joseph A (Veronica F) h 15 Burford av WSpfd
--Joseph A Jr (Mary Anne) in US Marines r 15 Burford av WSpfd
--Veronica F Mrs cafeteria mgr TelCo r 15 Burford av WSpfd
--Walter J (Catherine H) eng Windsor Locks Conn h 135 S Boulevard WSpfd
Celano Louis G (Dorothy P) slsman 571 State Spfd h 15 Cross Long
Celender Lawrence E (Mildred M) slsman Chicopee h 64 Winona dr WSpfd
Celentano Frank J (Mary L) bus opr St Ry h Washington rd N Wilb RD1
Cella John E (Yvonne F) mach 70 Maple E Long h 96 Cayenne WSpfd
--Victor E (Lillian V) carp h 112 Brae Burn rd E Long
Cellilli Anthony A (Jean) chief auto mech 174 Brush Hill av WSpfd h at Springfield
--Anthony B (Lillian L) foreman DMDiv h 89 Alfred cir A
--Thomas H (Anna) rural mail carrier Lud PO h 63 King Lud
--Thomas H Jr student r 63 King Lud
Cellillie Irene C Mrs slswoman 245 East Lud r 23 Bucknell Lud
--Ronald V (Irene C) letter carrier Lud PO h 23 Bucknell Lud
Celustaka Frank L (Sophie M) shipper USEnvCo h 102 Ashley av WSpfd
--Sophie M Mrs cashier 135 Memorial av WSpfd r 102 Ashley av WSpfd
--Virginia M clk 1083 Riverdale WSpfd r 102 Ashley av WSpfd
Cena Gino L setup man MDFCo r 49 York WSpfd
--John (Angelica) h 49 York WSpfd
--Joseph P (Jennie E) packer MDFCo h 103 Bosworth W Spfd
Center Arthur E (Florence M) pres-treas Arthur E Center Inc 360 Main Spfd h 68 E Greenwich rd Long
--Department Store (Lee O Berry) 16-18 Maple E Long
--Drug Store (Walter V Salustri) 459 Main Wilb RD2
--Package Store (Charles L Stuart) 651 Center Lud RD1
--Service Station (Clifford D Scott) Main c Spfd Wilb RD2

FORBES & WALLACE . . SHOPPING CENTER FOR WESTERN NEW ENGLAND

--Square Esso Service (William L Foote) 16 Center sq E Long
Centracchio Thomas (Julia C) mgr 555 State Spfd h 64 Poplar av WSpfd
Central Barber Shop (Albert A Whitford) 88 Maple A
--Package Store Aldo Masi pres-treas 52 River A
--Service (Walter F Newton) gasoline 55 Elm W Spfd

CENTRAL STORAGE WAREHOUSE INC

Bennett W Benson pres and treas - furniture warehouse - moving and forwarding - packing and crating - bonded warehouse 270 Liberty Springfield tel RE 2-9216

Century Shoe Fair Roger L Martin mgr 235 Memorial av WSpfd
--Shopping Center 219-287 Memorial av WSpfd

Cerez Alphonse E (Marjorie E) trk driver 326 Park W Spfd h 92 Bliss WSpfd
--Edward A in US Army r 92 Bliss WSpfd
Cerny Carol A tchr Blueberry Hill School h 31 Mercury ct WSpfd
Cerpovicz Joseph L (Nellie L) tchr Chicopee h rear 1268 Riverdale WSpfd
Cerra Thomas J (Mary V) prod mgr Westinghouse h 19 Bel-Air dr Long
Cerri Angelo (Pauline) h 45 Sunnyslope av A
Cerrone Albert A (Catherine F) constr wkr h 274 Poplar av WSpfd
--Catherine F Mrs mach opr USEnvCo r 274 Poplar av WSpfd
Cerveny Edward W Jr (Marilyn E) musician h 1050 Longmeadow Long
--Marilyn E Mrs tchr 32 Norway Long r 1050 Longmeadow E Long
Cesan Calvin H (Marilyn Q) (James W Cesan & Sons) 407 N West FH h do
--D E & Sons (David E John S and David T Cesan) 300 N West FH
--David E (Lucy B) (D E Cesan & Sons) 300 N West FH h 28 do
--David T (Mary L) firefighter AFD and (D E Cesan & Sons) 300 N West FH h 1234 North FH
--David W in US Navy r 75 North rd H
--Earl J (Roberta) (James W Cesan & Sons) 407 N West FH RD1 h 173 do
--Harry W (Virginia G) (James W Cesan & Sons) 407 N West FH RD1 h 363 do
--James W died Aug 10 1962 age 69
--James W & Sons (Calvin H Harry W and Earl J Cesan) far 407 N West FH
--John S (Betty Anne) (D E Cesan & Sons) 300 N West FH h do
--Olga M wid James W h 395 N West FH
Cestari Anthony paper mkr SCo r 71 Charles av WSpfd
--Henry P (Sadie A) h 71 Charles av WSpfd
--Victor A (Rosalie D) pulper SCo h 1560 Westfield WSpfd
--Victor P (Beverly A) paper mkr SCo r 1560 Westfield WSpfd
Cezarek Patrick F (Bernice) bus opr St Ry h 81 Wolcott av WSpfd
--Richard S in US Army r 81 Wolcott av WSpfd
Chabot John F in USAF r 26 Berkshire Lud
--Louis J (Muriel S) elec eng MCCo h 19 Main blvd Lud
--Nancy J IBM opr MCCo r 26 Berkshire Lud
--Patricia A bkkpr G&BMfgCo r 26 Berkshire Lud
Chaconas Michael (Fanny) mach opr USA h 191 Cady Lud
Chaffee Dennis A (Alice M) in USAF h 838 Fuller Lud RD1
--Douglas A mech 380 Main Wilb r 798 Fuller Lud RD1
--Edric F (Lyola N) mech 380 Main Wilb h 798 Fuller Lud RD1
--M Beatrice Mrs office sec TelCo r 25 Mass av Long
--Mabel r 34 Main H
--Nelson elec's helper 425 St James av Spfd r 290 Westwood av E Long RD2
--Richard M (M Beatrice) insp VNInc h 25 Mass av Long
--Robert A (Florence E) prod mgr S&WInc h 65 Woolworth Long
Chaffin Douglas G student r 2063 Westfield WSpfd
--Gertrude B Mrs h 150 Mill rd H
--Maurice M (Laura L) pres Synthetic Fabrics 65 Main Spfd r 2063 Westfield WSpfd
Chagnon Blanche B clk SCo r 503 King's hwy WSpfd
--David I (Anita M) rep 2060 Columbus av Spfd h 65 Homer FH
--David J senior clk 2060 Columbus av Spfd r 65 Homer FH
--Joseph C (W Elma) carp h 158 Maple E Long
--Judith A r 65 Homer FH
--Mary A claim adjuster 804 Worthington Spfd r 65 Homer FH
--W Elma Mrs tchr 37 School E Long r 158 Maple E Long
Chaisson John A (Lillian E) h 1039 Spfd FH
--Leonard A custodian A High School r 1039 Spfd FH
--Robert J (Ellen M) sls analyst MBCo h 39 Fairhaven dr E Long
--William P (Mary E) in US Navy r 50 Main WSpfd
Chalero Felix (Mabel L) (Chalero Music Co) 331 Dwight Spfd h 827 Maple rd Long
--Maryann P with Chalero Music Co 331 Dwight Spfd r 827 Maple rd Long
Chalet The rest 1422 Elm WSpfd
Chalifoux Clement J (Irene D) rem to Marysville Mich
Chalk George B (Hester A) chief clk CVMfgCo h 127 Vienna av Lud
Chalke Cecil T (Marion E) gen agt 1200 Main Spfd h 106 Morningside dr Long
Chalker Della H wid Harold L group leader DMDiv r 11 Dearborn E Long
Chalmers Benjamin W (Hazel M) h (109B) Lee Lang ter WSpfd
Chamberlain Chester A (Kathleen E) tool mkr Holyoke h 53 Blue Grass la Lud
--George J (Ann E) elec 425 St James av WSpfd h 801 Amostown rd WSpfd
--Robert F (Frances) eng MCCo h 159 Maple rd Long
--S Dakin Jr (Jean S) archt 594 Riverdale WSpfd h 25 Arlington rd Long
--Wendell P (Pauline M) pres Cunliffe-Chamberlain Inc 3 Elm Spfd h 54 Brookside dr Wilb RD2
Chamberlin Elsie C M Mrs physician 795 Main A h do
--Emma h 15 Bradlind av N Wilb RD1
--Ira I (Alva M) physician (9) 4 Chestnut Spfd h 207 Williams Long
Chambers Chester J (Muriel H) chairman of board Safe Deposit Bank & Trust Co 127 State Spfd h 160 Ellington rd Long
--David A (Patricia C) cashier Hartford Conn h 165 Three Rivers rd N Wilb RD1
--Donald in USAF r 107 Stevens ter Lud
--Evan B (Mary Jane) receiver 203 Liberty Spfd h 2692 Boston rd N Wilb RD1
--Theodore E (Louise M) clk Safe Deposit Bank & Trust Co Spfd h 81 Roseland ter Long
--Thomas H (Lydia G) h 46 Whitmun rd Long
Champagne Lawrence L (Larry's Barber Shop) 32 River rd A h 29 Riverview A
--Louise E tchr 516 East Lud h at Springfield
--Richard G (Elaine H) mach opr Holyoke h 21 Avondale av WSpfd
Champagney Ernest A (Rosaleen N) area rep 233 Main h at West Suffield
Champaigne George (Marie) emp MDFCo h rear 164 Union WSpfd
Champigny Armand R (Marietta G) checker USA h 76 Garden WSpfd
--Daniel A (Alice K) mach Will h 784 Spfd FH
--Leador laborer emp Town of Agawam r 378 Main A
Champiney Louis W (Doris W) marker Suffield Conn h (1A) 775 Spfd FH
Champion Richard G (Betty Jean) supv 265 Main h at Westfield
Champlin Lynn C (Mary B) carp Chicopee h 309 Woodmont WSpfd
Chandler Bruce (Eunice F) (Chandler's Atlantic Service) 884 Westfield WSpfd h 71 Elmwood av WSpfd
--Gordon H (Ruth B) mach G&BMfgCo h 567 Suffield A
--Harold S (Ruth D) bdg contr 32 Woodmont WSpfd h do
--Hugh K (Agnes G) h 21 Chestnut WSpfd
--J L Co Inc John L Chandler pres-treas Mrs Mary L Chandler clk of corp glass 171 Baldwin WSpfd

MUTUAL INSURANCE AGENCY OF SPRINGFIELD, INC.
LOW COST HOME INSURANCE
145 STATE STREET, SPRINGFIELD 3, MASS. Call RE 4-8263
MUTUAL ASSURANCE

--James H (Jannette D) slsman 152 Fisk av Spfd h 19 Edward A
--James R in US Army r 170 Field rd Long
--James R (Virginia K) slsman NY h 170 Field rd Long
--Jannette D Mrs nurse A Public Schools r 19 Edward A
--John L (Mary L) tchr 425 Piper rd WSpfd and pres-treas J L Chandler Co Inc 171 Baldwin WSpfd h 16 Plateau Cir WSpfd
--Mary L Mrs clk of corp J L Chandler Co Inc 171 Baldwin WSpfd h 16 Plateau cir WSpfd
--Nora M rem to Belgrade Me
--Wade (Barbara J) mach opr PMachCo h 223 Spfd A
--Walter C (Ethel R) member Board of Registrars of Voters 60 Center sq E Long h 30 Brook E Long
Chandler's Atlantic Service (Bruce Chandler) 884 Westfield WSpfd
Chandonnet Paul F (Marcy J) trk driver Yankee Motor Lines Spfd h 69 Letendre av Lud
Channell Arthur W (Pearl M) trk driver All State Trucking h 435 River rd A
--H Earle (Anna D) setup man SETCo h 441 River rd A
--Harold A (Mae F) foreman Chicopee h 403 River rd A
Chant Raymond S (Marguerite C) laborer PPCo h 87 West av Lud
--Robert rte slsman Worcester r 87 West av Lud
Chaoush Byron R (Sandra O) installer TelCo h 29 Adrian av WSpfd
Chapdelaine Gerard P (Jacqueline M) treas Joseph Chapdelaine & Sons 154 Pondview dr Spfd h 109 N Main E Long
--Joseph (Florida) pres Joseph Chapdelaine Inc 93 Shaker rd E Long h at Springfield
--Joseph Inc Joseph Chapdelaine pres-treas Yvette C Archambault clk of corp 93 Shaker rd E Long
--Louis J (Ann M) cutter USEnvCo h 194 Morton WSpfd
--Ralph S (Sandra) in USAF h 518 Cold Spring av WSpfd
--Robert R (Ruth B) clk of corp Joseph Chapdelaine Inc 154 Pondview dr Spfd h 168 Deepwoods dr Long
--Roland G (Theresa R) bdg contr 282 Somers rd E Long RD1 h do
Chapin Anne M wid William A R h 110 Viscount rd Long
--Barbara A student r 72 Crescent rd Long
--Chester R (Bette Lou) ins agt 310 State Spfd h 325 Allen H
--Cyrus K (Sylvia R) insp Will h 22 Althea cir A RD1
--Eva cashier F-W r 173 Longmeadow Long
--Homer N (Evelyn B) executive v pres 1295 State Spfd h 72 Crescent rd Long
--Kenneth B Jr (Marjorie) bus opr St Ry and member board of registrars (4) Town Hall WSpfd h 349 Mass av WSpfd
--Leonare wid Louis W h 22 Lyons Lud RD1
--Ralph R (Hilda C) h 4 Orlando Wilb RD2
--Ronald W (Beverly M) layout draftsman UNInc h 32 Baldwin dr H
--Roy C asst treas Wilbraham Academy 429 Main Wilb RD2 h at Springfield
--Roy C (Mildred H) chairman of the board Security National Bank & Trust Co 1665 Main Spfd h 29 Yarmouth Long
--Samuel D (Barbara J) v pres clk of corp Moore Drop Forging Co 38 Walter Spfd h 10 Brookside dr Long
--Sylvia R (Cyrus K) tchr A Public School r 22 Althen cir A RD1
Chaplin Bette M buyer ASCo h (B) 136 Main A
--Ella A wid Sidney r 46 Forest Hills rd E Long
--George M (Hazel M) mach AmBCorp h 32 Maple Lud
Chapman Alfred N (Belle V) firefighter Long FD h 32 Lawnwood av Long
--Arthur E (Yvonne R) pressman Spfd Newspapers h 5 Blue Grass la Lud
--Clifton P (Carol A) foreman 221 Liberty Spfd h 41 Irving WSpfd
--David R adv Providence RI r 199 Main Wilb RD2
--Donald I meter tester 174 Brush Hill av WSpfd h at Springfield
--Earl S (Veronica K) vocational art supv Public Schools h 24 Elmwood av WSpfd
--Earl S Jr (Pearl F) air experimental test opr HSDiv h 28 Warren WSpfd
--Ella wid George H h 32 Worthen WSpfd

--Erwin G (Virginia F) (Boyer's Garage) 12 School A h 111 Adams A RD1
--Francis (Ruth) maintman WSpfd School Dept h (20) 350 West Lud RD1
--George A (Justine J) sheet metal wkr A G Miller Co Spfd h 36 Worthen WSpfd
--H Phillip Jr (Marjory E) investment v pres S-MLInsCo's Spfd h 175 Pleasantview av Long
--Harry S (Margaret F) product mgr Chicopee h 48 Mt Pleasant av
--Helen D clk G&BMfgCo Union at Cold Spring av WSpfd h at Springfield
--Isabelle S Mrs (Wilbraham Motel) 2009 Boston rd Wilb RD1 r do
--John H (Clara L) elec eng Boston h 108 Main Wilb RD2
--Kenneth F (Catherine P) receiving clk 740 Worthington Spfd h 29 Editha av A
--Kenneth N (Julie M) slsman 135 Memorial WSpfd h 489 King's hwy WSpfd
--Marcia A office sec Community YMCA r 111 Adams A RD1
--Myron E (Adelaide W) h 212 Holyoke Lud
--Norman M (Barbara L) ins adjuster (1101) 95 State Spfd h 85 E Circle dr E Long
--Pearl F Mrs mach opr 70 Leete Spfd r 28 Warren WSpfd
--Richard H (Rita M) (Chapman's Atlantic) 981 River rd A h 36 Florida dr A
--Robert H (Isabelle S) (Wilbraham Motel) 2009 Boston rd N Wilb RD1 h do
--Ronald C (Lauria) rod and chain wkr Chicopee h 33 Sunset dr Lud
--Virginia F Mrs clk APO r 111 Adams A
--Wesley G (Mary) controller asst MMLInsCo h 199 Main Wilb RD2
--William L (Eunice C) janitor 100 Main h 93 Adams A RD1
Chapman's Atlantic (Richard H Chapman) 981 River rd A
Chaput Arthur H (Rose M) paper mkr SCo h 53 Lathrop WSpfd
--Beverly A clk WIDiv r 53 Lathrop WSpfd
Charbonneau Edward L (Irene A) gage insp USA h 78 Brookline av WSprd
--Glory C Mrs clk 828 State Spfd h 94 Bosworth WSpfd
--John E (Claire B) mach opr MCCo h 70 Eden Lud
--Lucy N wid Alfred J r 152 Belleclaire av Long
--Mareel A (Inez I) bdg contr CFalls h 6 Holy Cross cir Lud
--Raymond A Jr (Marie L) supv 195 State Spfd h 57 Holland dr E Long
--Richard F (Evelyn F) h 152 New Bridge WSpfd
Charest Alphee A (Wanda A) waiter Westover h 114 Witheridge FH
--Armand E (Beatrice M) tester AmBCorp h 55 Federal A
--Beatrice M Mrs rte clk BInc r 55 Federal A
--Catherine E Mrs slswoman F&W r 78 Elmdale WSpfd
--Frank E (Catherine E) foreman G&BMfgCo h 78 Elmdale WSpfd
--Georgianne M lab asst Chicopee h Florida Lud
--Leonard K student r 97 Silver A RD1
--Raymond E (Rita M) clk AmBCorp h 97 Silver A RD1
--Robert R in US Army r 97 Silver A RD1
--Romeo dispatcher CFalls r 41 Royal A
--Roland J (Hope S) mech WMassElecCo h 36 Grandview av Lud
Charette Cathleen R refinisher 265 Main A h at Springfield
Charkiewicz Adolph chemical opr MCCo h 14 Rogers av Lud
--Helen clk MMLInsCo r 14 Rogers av Lud
--Rudolph mach opr MCCo r 14 Rogers av Lud
--Victor died Apr 29 1962 age 69
Charko Damian (Katherine) h 78 Cedar Lud
--Peter mach opr PMachCo r 78 Cedar Lud
--Vito mach opr CVMfgCo r 78 Cedar Lud
Charkoudian Arax tchr 95 Grassy Gutter rd Long h at Springfield
--Harry N h Peak rd Wilb RD2
Charland Edward D (Yvonne R) h 61 Crest Lud
--Harriette M Mrs nurse 32 Beauview ter WSpfd r do
--Henry R student r 32 Beauview ter WSpfd

CUNNINGHAM LIVERY Inc.
CHAUFFEUR DRIVEN Cadillac LIMOUSINES
EST. 1923
38 MILL ST. SPRINGFIELD, MASS.
Tel. ST 8-4558
WEDDINGS – PRIVATE PARTIES – FUNERALS
PRIVATE LIVERY FOR ALL OCCASIONS
LOCAL OR LONG DISTANCE – 24 HR. SERVICE

A. C. White, Jr., Realtor
Real Estate - Rentals - Appraisals
496 BRIDGE. SPRINGFIELD • RE 2-5109

Albert C. White, Jr., Inc.
"Complete Insurance Service"
496 BRIDGE. SPRINGFIELD • RE 2-5109

CURRAN-JONES, INC. Funeral Home
109 MAIN STREET · WEST SPRINGFIELD
TELEPHONE 736-7742

CHARLAND
--Lionel C (Amelia) guard CVMfgCo h 59 W Belmont Lud
--Rene M (Elizabeth J) trk driver 134 Bliss WSpfd h 27 River A
--Robert A (Harriette M) display mgr 135 Memorial av WSpfd h 32 Beauview ter WSpfd
--Robert J carpet installer 135 Memorial av WSpfd r 48 Motyka Lud
Charles Diner (Mrs Arianthe Kantos) 218 Union WSpfd
--Frederick (Mr Car Wash) 311 Walnut A h at Bristol Conn
--Harold J (Mary R) mail clk Spfd PO h 131 Overlook dr WSpfd
--Mary R Mrs insp BInc r 131 Overlook dr WSpfd
--Rodney (Ruth) constr wkr h 26 Hampshire Lud
--William H (Barbara A) methods and systems clk MBCo h 75 Whitmun rd Long
Charles' Esso Service (Charles Pignatare) 2385 Westfield WSpfd

Charlesworth William F (Charlotte J) chemical eng 644 Monsanto av IO h 116 S Park av Long
Charpentier Aime H (Irene R) excavating contr 163 Highland av WSpfd h do
--Ernest E (Loretta E) trk driver Westinghouse h 15 W Akard Lud
--Ernest R (Elena) grocer Holyoke h 20 Brimfield Lud
--Paul J (Janet) chemical opr 644 Monsanto av IO h 119 Lavore av Lud
--Robert R (Carol A) elec Holyoke h 70 Maple ter WSpfd
--Robert R (Jane A) carp h 864 Plumley Lud
--Ruth A receptionist Holyoke r 163 Highland av WSpfd
--Wilfred C (Alice M) mach opr CVMfgCo h 317 Chapin Lud
Charron Albert J (Laura) welder CVMfgCo h 93 Shawinigan dr Lud
--Albert J Jr (Mildred) elec USA h rear 103 Shawinigan dr Lud
--Armand A (Evelyn M) foreman P&WADiv h 470 Porter rd E Long

--Catherine wid Elric emp Indian Orchard Finishing Co IO h 25 West Lud
--Joseph G (Helen J) tchr 180 Maple E Long h 77 Baldwin dr H
--Robert R (Lorraine J) welder CVMfgCo h 91 Shawinigan dr Lud
--Wilfred R (Doris C) molder CVMfgCo r 25 West Lud
Chartier Cyril F (Bessie S) (Cy's Texaco Service) and (Cyril's Motel) 1525 Riverdale WSpfd h do
--Maurice J (Carmella R) checker MCCo h 40 Pond Lud
--Robert E (Cynthia A) trk driver 195 Armory Spfd h 173 Highland av WSpfd
--Villa S wid Raymond A bkkpr 8 Fort Spfd h 144 Sheffield av Long

Charvat Frank Jr grinder 118 Fisk av Spfd h 473 Silver A RD1
--Mary A r 473 Silver A RD1
--Michael trk driver 415 Silver A RD1 r 473 do
Chase Andrea J student r 357 Somers rd E Long RD1
--Andrew T (Kathleen V) clk 611 Main Spfd h 64 Birch Park cir WSpfd
--Arthur E (Barbara M) state trooper h 36 Memorial dr FH MD2
--Earle M (Marion A) eng PMachCo h 3 Pease Wilb RD2
--Ellis H (Evelyn S) clk WIDiv h 37 Annable FH
--Francis J (Elizabeth R) supv DNDiv h 72 Birch Park cir WSpfd
--Frederick A (Dorothy T) traffic mgr Will h 16 Yarmouth Long
--Harold A (Valerie E) plant foreman 142 Albany Spfd h 357 Somers rd E Long RD1
--Harold L (Eileen M) steel slsman Boston h 41 E Circle dr E Long
--Helen L Mrs assembler 70 Maple E Long r 104 Highland av Lud

CHASE HOUSE OF DECOR INC
Alvin C Chase pres Sarah K Chase treas largest selection of furniture carpets fabrics and accessories interior decorators and designers 308-310 Belmont av Springfield tels RE 4-3539 and RE 4-4263 - See p 77
--Howard C Jr (Eileen F) elec W Mass Elec Co h 109 Thompkins av E Long
--Irwin M (Rhona) stock broker Hartford Conn h 144 Magnolia cir Long
--James C (Helen L) real est 104 Highland av Lud h do
--Percy W (Ruth D) testman TelCo h 299 Woodmont WSpfd
--Rhea A wid McKinley cook's helper Lud Hosp h Poole Lud RD1
--Richard A (Jane C) tree surgeon Three Rivers h Poole Lud RD1
--Robert (Marion) rem to Holyoke
--Roland A (Olive C) h 3156 Boston rd Wilb RD1 and Newton Mass
--Russell D (Jacqueline T) pres-treas-mgr Redfield Chase and Clark (812) 95 State Spfd h 674 Longmeadow Long
--Warren T (Edith M) asst to sls mgr Palmer h 528 Ridge rd N Wilb RD1
--William M (Gertrude M) setup man MDFCo h 159 Sibley av WSpfd
Chasens Bernard B (Selma) elec eng Chicopee h 205 Kenmore dr Long
Chasewski John (Mildred) professional hockey player h 420 Spfd A
Chasse Bertrand G (Doris M) tchr E Windsor Conn h 24 Barrington rd Long
--Joseph L (Bertha T) r 24 Barrington rd Long
Chat Tourist Home (Max Farnast) 1048 Riverdale WSpfd
Chatel Alphonse J (Gertrude A) chief eng Monson h 64 Van Dyke rd E Long
--Gertrude A Mrs insp 70 Maple E Long r 64 Van Dyke rd E Long
Chaves John F constr wkr Chicopee r 228 Holyoke Lud
--Manuel (Barbara) mach MCCo h 228 Holyoke Lud
Chechile Charles C (Lillian C) mach AmBCorp h 134 River rd A
--Fred A (Rita S) pres Union Floor Covering Inc 808 Main Spfd h 21 Jewell la Wilb RD2
--Joseph G (Edna G) insp USRCo h 190 Kendall Lud RD1
--Madeline M Mrs audit clk F-W r 92 Edward A
--William A (Madeline M) slsman F&W h 92 Edward A
--William A Jr (Shirley J) press opr 191 Chestnut Spfd h 35 Western dr A

CHECKER CAB CO
(Miller Taxi Service Inc) 112 State near Main Springfield tels RE 3-3114 and RE 2-4151 - See p 92
Checkerboard Ralston Purina Co Deane S Clark mgr 55 Maple E Long
Cheetham Robert W (Joyce R) pipe installer Johnson Asbestos Co WSpfd h 700 N West FH

Cheever Walter E (Lida B) h 16 William E Long
Chelkonas Elizabeth bkkpr 70 Maple av E Long h at Springfield

CHEMICAL CORPORATION THE
Edmund T Manley pres and treas Merrill S Hobart v pres Harold L Mitchell v pres metal finishing Kenneth B Hawkins asst treas industrial chemicals and specialty products 54 Waltham av Spfd tel 739-5601 - See p 62

Chenaille Albert G carp r 33 Oak Lud
--Beverly A Mrs clk CVMfgCo IO r 191 Highland av Lud
--Charles E (Camilla A) chemical opr 644 Monsanto av IO h 101 Bridle Path cir Lud
--Dorothy A supv TelCo r 24 Elm Lud

BPS
SPRINGFIELD IMPERIAL INC.
IMPERIAL Washable WALLPAPERS
486 BRIDGE ST. TEL. RE 3-4111 SPRINGFIELD, MASS.
Kyanize PAINTS

CHENAILLE
--Emilie O knitter Alamac Knitting Mills Inc IO h 24 Elm Lud
--Ephrem (Anna K) h 188 Whitney Lud
--Francis L (Beverly A) planning and control clk MCCo h 191 Highland av Lud
--John (Barbara) emp MBCo h 484 East Lud
--Maurice D (Lucinda) foreman MCCo h 187 Highland av Lud
--Odila (Irene) h 26 Birch Lud
--Robert E foundry wkr CFalls r 26 Birch Lud
--Roland r 33 Oak Lud
--Theresa wid Domina h 33 Oak Lud
--Wilfred O (Adella) molder CVMfgCo h 24 Elm Lud
Chenevert Carol clk MMLInsCo r 30 Lillian Lud
--Clement H (Maria E) stock clk CVMfgCo h 30 Lillian Lud
--Edmond F (Lena) mach CBWWks h 68 Fairview Lud
--Leo G (Carol L) emp USA h 137 Hubbard Lud
--Raymond H in USAF r 30 Lillian Lud
Cheney A Emerson (Jane) v pres Spfd Electrotype Service Inc 80 Windsor WSpfd h at Springfield
--Arthur J (Mary V) treas Spfd Electrotype Serivce Inc 80 Windsor WSpfd h 25 Western dr Long
--George A (Muriel A) slsman 1566 State Spfd h 186 Stony Hill rd H
Chenier Eugene G (Evelyn P) foreman HSDiv h Lyons Lud RD1
--Helen L wid Thomas N h 13 Pond Lud
--Lawrence L (Lillian A) (Chenier's Dairy) Lyons Lud RD1 h Munsing Lud RD1
--Lillian A Mrs sec Ludlow Highway Dept h Munsing Lud RD1
--Lottie R h (1) 46 Meadow Lud
--Richard G (Christine S) (Chenier's Dairy) Lyons Lud RD1 h Munsing Lud RD1
--Valida L wid John M (Chenier's Dairy) Lyons Lud RD1 h do
Chenier's Dairy (Lawrence L Richard G and Mrs Valida L Chenier) Lyons Lud RD1
Cherbas Thomas (Virginia) eng C&K Packaging A h 16 Pleasantview av Long
Chereskin Frank M (Audrey B) dentist 94 Edgewood av Long h do
Cherichetti Louis (Mary C) PTS supt Spfd PO h 87 Oakwood dr Long
--Louis E civil eng Hartford Conn r 87 Oakwood dr Long
Chernaik Joseph M (Iris M) ins 1684 Main Spfd h 44 Terry dr Long
Cherniak Anson (Katherine) r 113 Cedar Lud
Cherry Ann P wid Joseph B r 17 Longmeadow Long
--George F (Deborah L) traffic supt TelCo h 86 Longmeadow Long
--H Elisabeth physician 130 Maple Spfd h 17 Longmeadow Long
Chesbro Kenneth A (Drusilla B) cable conduit man 174 Brush Hill av W Spfd h at Springfield
Chester Samuel C (Mathilda T) pres Springfield Offset Printing Co Inc 18 Park Spfd h 149 Pleasantview av Long
Chestnut Charles M (Jewell S) maintman Jet Line Inc Lud h 148 Holy Cross cir Lud
--Edith L h 70 Gates av E Long
--Herbert W (Christina G) trk driver 900 Columbus av h 15 Power av Lud
--Hill Farm Roadside Stand (Edward Squazza) 1400 Main A
--Margaret Mrs r 35 Witheridge FH
Chevalier Arthur G (Jacquelyn M) project eng 270 Main A h 136 Letendre av Lud
--Robert C eng 174 Brush Hill av WSpfd h at Springfield
--Ronald G (Joan M) eng 174 Brush Hill av W Spfd h at Springfield
--Victor J (Claire E) cable splicer Albany NY h 103 Vadnais cir W Spfd
Chevrier Lydia C Mrs h Alden Lud RD1

CHEVROLET MOTOR CARS & TRUCKS
Balise Chevrolet Co sales and service 603 Columbus av near Mill Springfield tel ST 5-1311

Chevrolet Motor Cars & Trucks
Beaulieu Chevrolet Inc dealers 707 State Springfield tel 732-2331 - See p 47

Chezek Frank J h 37 Michael E Long RD1
Chiapputi Michael P (Samantha R) mach HSDiv h 870 E Elm W Spfd
Chiapuzzi Charles (Alice M) mach opr USA h 68 Kelso av W Spfd
Chiarini Armand P (Alice G) stock clk HSDiv h 311 Rogers av W Spfd
Chiba Edythe E Mrs office sec 429 Memorial av W Spfd r 1003 N Westfield FH
--William R (Edythe E) lettercarrier FHPO h 1003 N Westfield FH
Chick Thomas J (Margaret F) steeplejack East Hartford Conn h 58 Elmdale W Spfd
Chick's Diner (Charles G Hillios) rest 1654 Riverdale W Spfd
--Soap Co (Robert M Keith) 20 W School W Spfd
Chickerella Frank (Dorothy) ins agt 2119 Riverdale W Spfd h at Springfield
Chickerling Emerson K (Frances J) emp 233 Main A h at Amherst
Chicklas Fred L (Margaret A) (Dunkin Donuts) 12 Spfd A r rear 312 Meadow A
--Nicholas L (Claudia) (Dunkin Donuts) 12 Spfd A h rear 312 Meadow A
Chicoine Bernard W (Theresa A) supt 211 Plainfield Spfd h 94 School A
--George A (Margaret M) trk driver Boston h 501 Holyoke Lud RD1

CHICOPEE MASON SUPPLIES INC
full line of masons' supplies concrete and cinder block charm stone 451 McKinstry av Chicopee Falls tel JE 4-4516 - See p 85

CHICOPEE OFFICE-THIRD NATIONAL BANK OF HAMPDEN COUNTY
203 Exchange Chicopee tel LY 4-4704 - See Front Cover

Chidsey Frank T (Jean A) dairy mgr Thompsonville Conn h 172 Longview dr Long
Chiesa Frank H (Helen) h 26 Hampden Lud
Chilcote Elsie G wid Maurice A h (31) 95 N Westfield FH
Child Dean H (Catherine C) in USAF h (1) 49 North A
Childs Charles E (Marjorie A) balancer 70 Maple E Long h 16 Westwood av E Long RD2
--Douglas C (Barbara J) mfr's rep 124 Laurel rd W Spfd h do
--Edmund S Jr (Anne S) dir marketing MCCo h 169 Wenonah rd Long
--Francis H (Agnes D) mail handler Spfd PO h 33 Banks av W Spfd
--George H (Ruth M) sheet metal wkr h 499 Piper rd W Spfd
--Judith C r 33 Banks av W Spfd
--Marjorie A Mrs clk MMLInsCo r 16 Westwood av E Long RD2
--Raymond R (Irene O) h 223 Main W Spfd
--William J (Julia) realtor (214) 31 Elm Spfd h 101 Dover rd Long
Chillson Berton S (Mae S) chief sls correspondent GFBCo h 23 Power av Lud
--Jay W (Mary A) slsman 959 Spfd FH h (C) 112 Main A
Chilson Florence J died Apr 2 1962 age 79
--Joanne E Mrs h 13 1st W Spfd
--Lindsey M (Nancy A) asst sls mgr 147 Dwight Spfd h 73 Farmington av Long
Chilton George A (Geraldine B) slsman 54 Elm W Spfd h 1217 Elm W Spfd
--Geraldine B Mrs nurse 1217 Elm W Spfd r do
--Harry K (Jennie) steward 36 King A h 1215 Elm W Spfd
Chinchini Elaine J wid John h 84 Parkview dr FH
--John M died July 25 1962 age 33
Chiodo Myer (Jennie) match wkr DMDiv h 32 Dorset E Long

WINDOWS
DOORS
ROLL-UP AWNINGS
GENERAL ALUMINUM PRODUCTS CO.
EXCLUSIVE DISTRIBUTOR FOR 8½" JALOUSIE ENCLOSURES
74 SOMERS ROAD EAST LONGMEADOW, MASS.
CANOPIES
ALUMINUM CLAPBOARD SIDING
Tel. LA 5-3019

14 MAPLE STREET SPRINGFIELD
LAND PLANNING ASSOCIATES, INC.
CONSULTANTS
TEL. STATE 8-7365

KEMPER INSURANCE
WILSON INSURANCE AGENCY
1200 MAIN STREET SPRINGFIELD 3, MASS.
Complete Insurance Service
PHONE RE 6-8386
Robert F. Wilson

Chipman Clarke G (Norma L) slsman h 84 Dearborn E Long
--Frank S (Donna J) servicemgr 10 Mill Spfd h 142 Bonair av W Spfd
Chipouras Strati A (Eileen M) mgr McCormick Longmeadow Stone Inc off Crane av E Long h 22 Pleasant E Long
Chippy's Barber Shop (Cipriano F Calabrese) 786 Williams Long
Chisholm Dorothy D Mrs office sec 152 Sumner av Spfd r 63 Thompkins av E Long
--Drake C in US Army r 63 Thompkins av E Long
--Joseph M (Mary Louise) emp MCCo h 157 Highland av Lud
--Raymond L (Dorothy D) asst mgr Holyoke h 63 Thompkins av E Long
Chisholms Leon P (Barbara E) shipping clk Titeflex Inc Spfd h 124 Bliss W Spfd
Chism Lois M asst prin Longmeadow Jr High School 410 Williams Long r inq do
Chistolini Carlo P (Lena M) h 203 Morton W Spfd
--John U (Jeanne M) slsman PruInsCo h 12 Birch Park cir W Spfd
Chittim Mildred K h 8 Ludington ct W Spfd
Chitwood Emma Mrs r 42 Prospect av W Spfd
Chiusano Philomena r 57 Manchonis rd N Wilb RD1
--Rose C wid Joseph W died Jan 17 1962 age 68
Chiz David (Anita R) tire wkr USRCo h 80 Armstrong W Spfd
--Jacob (Augusta) h 41 Warwick Long
Chlastawa Edward J (Irene S) installer repairman TelCo h 65 Stony Hill rd N Wilb IO PO
--John J (Louise) mach PM&GCo h 23 Mountainview A RD1
--Stephen (Sophie) mach opr CVMfgCo h 67 Stony Hill rd N Wilb IO PO
Chleary John H r 60 Manchonis rd N Wilb RD1
Chlosta Joseph J (June R) utility man 70 Maple E Long h at Chicopee
Chmielewski Bernice S tchr South Street School A r 56 S Westfield FH
--Edmund M student r 11 Oak Bluff cir E Long
--Ignace W (Stephanie C) sls rep HPH&Sons h 11 Oak Bluff cir E Long
--Martha wid Anthony h 369 Cold Springs av W Spfd
--Michael S (Julia) (Mike's Shoes) 60 S Westfield FH h 56 do
--Stanley J (Dorothy A) policeman APD h 637 North FH
--Wanda P married Howard Kane rem to Holyoke
Chmura Anna S Mrs assembler 70 Maple E Long r 48 Edmund E Long
--Edward foreman Holyoke r 51 Weston NWilb IO PO
--Fred G (Irene J) foreman 311 Page blvd Spfd h 10 Brainard rd N Wilb RD1
--Gertrude V Mrs supv TelCo r 22 Cherry Lud
--John (Anna) h 12½ Weston N Wilb IO PO
--Joseph (Anna S) mach USEnvCo h 48 Edmund E Long
--Joseph (Nellie) h 51 Weston N Wilb IO PO
--Joseph S (Florence H) supv USRCo h 168 Sewall Lud
--Mitchell J (Ida M) foreman PMachCo h 36 Kirkland av Lud
--Paul r 51 Weston NWilb IO PO
--Raymond T (Sophie A) insp VNInc h 215 Holyoke Lud
--Stanley (Marie) pres Joe's Cafe Inc 108 Sewall Lud and (Ludlow Inn) 305 East Lud h at Indian Orchard
--Steve T (Irene H) baker 12 Pulaski IO h 460 West Lud RD1
--Thaddeus F (Jane C) treas Joe's Cafe Inc 108 Sewall Lud h 27 Highland av Lud
--Theodore J (Gertrude V) painter MCCo h 22 Cherry Lud
--Thomas student r 48 Edmund E Long
--Walter F (Katherine M) bartender 305 East Lud h 190 Sewall Lud
--Walter M (Barbara L) mach HSDiv h 48 Clematis rd A
Choate Worthen B (Bernice A) clk TelCo h 288 Morgan rd W Spfd
Choiniere Gloria C Mrs clk A&PCo r 6 Ridgeway dr FH
--Robert A (Gloria C) slsman NY h 6 Ridgeway dr FH
Chomyn Minnie wid Paul h 45 Lockland av Lud
Choquette Arthur J mech 268 Park W Spfd h at Chester
Chorolsk Melanie wid Demitri r 1062 Belchertown Lud RD1
Chouffet Pearl P Mrs tchr 425 Piper rd W Spfd r 42 Plateau av W Spfd

CHOUFFET
--Raymond H (Pearl P) condr NYCRR h 42 Pleateau av W Spfd
Chouinard Charles E (Sadie M) sander Will h 198 Hazardville rd Long
--Cyril J Jr (Alfreda M) (Cy's Auto Body) 3452 Main Spfd h 23 Adams Lud
--Daniel C (Madeline U) (Dan's Auto Body) 330 Sewell Lud h 22 Skyridge Lud RD1
--George A (Anna) upholsterer 21 Logan Spfd h 40 Lowell W Spfd
--Gustave (Marion P) mach opr Chicopee h Piney la Lud
--Roland E (Claire J) bus opr Interstate Buses Corp of Mass Spfd h 322 Vadnais cir W Spfd
--Romuald T (Germaine A) lumber yard man Chicopee h 277 Spfd A
Chrabascz Zygmunt W (Jenney J) assembler Westinghouse h Tower rd Lud RD1
Chrisanthopoulos Gus (Lorraine A) tchr 100 Main A h at Springfield
Chriscola Andrew pres-treas Chriscola's Farm Equipment Inc 1113 Suffield A RD1 h 1135 do
--Anthony (Rose A) slsman 1113 Suffield A h 416 Adams A RD1
--Frank Jr (Josephine C) member Police Commission and member Board of Selectmen and member Public Works Dept Town Hall and v pres-asst treas Chriscola's Farm Equipment Inc 1113 Suffield A RD1 h 1185 Suffield A RD1
--John J (Ruth) policeman APD h 405 Adams A
--John J Jr dir Chriscola's Farm Equipment Inc 1113 Suffield A RD1 r inq do
--Joyce M group underwriter Hartford Conn r 1185 Suffield A RD1

CHRISCOLA'S FARM EQUIPMENT INC

Andrew Chriscola pres and treas Frank Chriscola Jr v pres and asst treas John J Chriscola Jr dir McCormick Farmall tractors and farm implements parts sales service International Harvester 1113 Suffield A tels RE 2-9432 and RE 2-5105 - See p 93

Chriscolo John A h 38 Royal A
--June M Mrs priv sec 26 Central W Spfd r 38 Royal A
Christ The King (Polish R C) Church 35 Warsaw Lud
--The King (Polish R C) Rectory 21 Howard Lud
Christensen Albert C (Phyllis R) (O N Christensen Tools) 43 St James blvd Spfd h 16 Bruuer av Wilb RD2
--David G (Myrtle) sec and treas Wilb h 24 Dartmouth rd Long
--Donald I (Ruth E) chemical eng MCCo h 51 Forbes Hill rd E Long RD1
--Warren C (Helen A) tool mkr 41 St James blvd Spfd h 30 Pomeroy Wilb RD2
Christenson Albert r 62 Worthy av E Long RD2
--Albert T (Jeannette N) (Al's Auto Service) 650 A N Main E Long h 62 Worthy av E Long RD2
--Violet M Mrs housewkr h 6 Avery av E Long RD2
Christian Armand R (Georgia C) processor Indian Orchard Finishing Co Inc IO h Alden Lud RD1
--Donald J (Edna M) letter carrier W Spfd PO h 51 Ridgeview rd W Spfd
--James E acct MMLInsCo and member Board of Health (20) 126 Park W Spfd h 106 Chestnut W Spfd
--John (Jacqueline) rem to Springfield
--William P (Vera) (Mittineague Coal & Oil Co) 80 Front W Spfd h 98 Lewis av W Spfd
Christianson Arnold C revaluator MMLINsCo h 344 Elm E Long
--Arthur A (Shirley J) asst treas Edward N Christianson Inc E Longmeadow rd H h 390 Parker E Long
--Charles M (Margaret M) (Park Garage) 75 Union W Spfd h 131 River W Spfd
--Edward N pres-treas Edward N Christianson Inc E Longmeadow rd H r 344 Elm E Long
--Edward N Jr (Genevieve I) foreman 106 E Longmeadow rd H h 6 Old Coach cir H
--Edward N Inc Edward N Christianson pres-treas Arthur A Christianson asst treas 106 East Longmeadow rd H
--Genevieve I Mrs insp 70 Maple E Long h at Hampden
--Harry C (Phyllis C) in MassNatGuards h 456 Chestnut E Long RD2

253 EAST ST.
LUDLOW, MASS.
RONALD McLEISH
INSURANCE • REAL ESTATE • NOTARY PUBLIC
TELEPHONE
JU 3-4718

CHRISTIANSON
--Harry L (Jane V) h 450 Chestnut E Long RD2
--Margaret M Mrs mach opr 70 Maple E Long r 131 River W Spfd
--Shirley J Mrs cafeteria wkr 480 Somers rd E Long r 390 Parker E Long
Christie George J (Alexandria P) veterinary pathologist 26 Central W Spfd h 4 Hawthorne Long
--Shelia student r 4 Hawthorne Long
Christine Decorator (Mrs Ella C Desjarlis) 10 Kirkland A
Christodlous Marina Mrs h 492 Birnie av W Spfd
Christofori Maryann student r 247 Main W Spfd
--Robert C in US Navy r 247 Main W Spfd
--Robert G (Rosalia) slsman h 247 Main W Spfd
Christoldi Dora M Mrs married John Birchall
Christopher Albert J (Jennie M) (Christopher's Farm & Roadside Stand) 170 Meadow A h do
--Delia wid Henry r 113 Bridge A
--Mary wid Gaetano h 271 Poplar FH MD 2
Christopher's Farm & Roadside Stand (Albert J Christopher) 170 Meadow A
Christopherson Mary A wid Henry L h 44 Belle av W Spfd
Christy Jacqueline B cashier S-MInsCo r 906 Longmeadow av Long
--James G (Carol E) pres Emery Cafe & Grille Inc 1940 Main Spfd h 21 Forest rd A
--Marvin T (Katherine B) h 906 Longmeadow Long
Chrusciel Frank J r 32 Wilno av Lud
--Fred F laborer USA h 32 Wilno av Lud
--Josephine L mach opr 1 Silver A h at Thompsonville
--Matthew (Helen E) assembler HSDiv h 119 Lockland av Lud
--Stanley F (Sophie J) eng HSDiv h 498 Miller Lud RD1

Chrysler Automobiles

Kelleher & Mixer Inc sales and service 464 St James av Springfield tel RE 3-3116 - See p 48

Chrystal Conrad L (Maureen V) tech WUTelCo h 49 Forest rd A
Chrzan Albert M h 138 North Lud
--Joseph S guard S&WInc r 138 North Lud
--Julia r 138 North Lud
--Mitchell A (Victoria E) foreman MCCo h 18 Arbor Lud
--Paul J (Caroline H) mach opr East Windsor Conn h 10 Elm Lud
--Raymond A student r 167 Hubbard Lud
--Richard J in USAF r 167 Hubbard Lud
--Stanley (Eleanora) h 70 Stony Hill rd N Wilb IO PO
--Stanley A (Clara A) chemical opr MCCo h 167 Hubbard Lud
--Stanley P Jr (Roberta) mach tender Westfield h 78 Hanward Hill E Long
--Stephania r 138 North Lud
--Stephen grinder Westinghouse r 138 North Lud
--Stephen S (Helen S) floor wkr 40 Pine Lud h 160 Sewall Lud
--Victoria E Mrs insp Chicopee r 18 Arbor Lud
Chrzanowski Frances J married Ernest Boudreau
--Genevieve C wid Frank A h 15 Dudley N Wilb RD1
--John J policeman Wilb PD r 2400 Boston rd N Wilb RD1
--Sandra student r 2431 Boston rd N Wilb RD1
--Walter J (Mary) sheet metal wkr G&BMfgCo h 2431 Boston rd N Wilb RD1
Chucka Joseph A (Dorothy M) dir research 26 Central W Spfd h 81 Craiwell av W Spfd
--Joseph F clk SPCo r 81 Craiwell av W Spfd
--Robert J eng Seattle Wash r 81 Craiwell av W Spfd
Chuisano Josephine A IBM opr Third National Bank of Hampden County r 390 Bliss rd Long
--Nicholas S (Raffalina E) custodian 837 Longmeadow Long h 390 Bliss rd Long
--Raffelina Mrs asst cafeteria wkr 410 Williams Long r 390 Bliss rd Long
--Rose F married Joseph Massa
Chumura Stephen P (Caroline) trk driver h 192 Hubbard Lud
Chunga Joseph R (Joanne) eng MCCo h 15 Homestead la Lud RD1
Church Frank J (Barbara M) co-ordinator DMDiv h 5 Edgewood rd Wilb RD2

CHURCH
--of Epiphany 480 Main Wilb RD2
--of the Good Shepherd (Episcopal) 214 Elm W Spfd
--of the Good Shepherd Parish Hall 214 Elm W Spfd
--of the Immaculate Conception Rectory 475 Main W Spfd
--of the Immaculate Conception (Roman Catholic) 497 Main W Spfd
--Theresa R wid John E emp SPCo r 51 High A
--Walter H (Lena M) poultry 255 Allen H h do
Churchill Henry E (Ada) h 237 Allen H
--Lewis (Mildred) h 38 New Bridge W Spfd
--Robert L died June 26 1962 age 51
--Winston H (Jeannette) rem to Gainsville Fla
Chutkowski Theodore A in US Navy r 226 Vadnais cir W Spfd
--Theodore A (Mary H) lathe opr Chicopee h 226 Vadnais cir W Spfd
Chuvala Carole Lee Mrs teller W Spfd Branch Westfield Savings Bank r 506 Elm W Spfd
--Raymond D (Carole Lee) in USAF h 506 Elm W Spfd
Chwalek Anna Mrs r 230 Prospect Lud
--Edward J (Emily M) supv PMachCo h 175 Prospect Lud
Chyba Oldrich C (Eunice D) mach opr UIDiv h 267 Maple E Long
--Raymond R (Rita M) condr NHRR h Giffin pl FH
--William C (Mary I) guard MDFCo h 12 Lenox FH
Ciak Daniel J (Lily W) pres Circle Tool Co Inc 185 Union Spfd h 207 Maynard FH
--Nellie r 207 Maynard FH RD1
--Sophie M Mrs mach opr 70 Maple E Long h at Thompsonville
Ciampi Pellegrino (Veronica) pres-treas Springfield Tomato Co Inc 193 Chestnut Spfd h 406 Wilbraham rd H
Ciaschini John H (Joyce B) counterman Granby Conn h 138 Chestnut W Spfd
Cibien Angelo (Amabile) r 7 Pearl la Wilb RD2
Ciboroski Marcel F (Hampden P Frame Co) 179 New Bridge W Spfd h at Chicopee Falls
Ciborowski John S (Mary L) coml artist emp 115 Wayside av W Spfd h 82 King's hwy W Spfd
--Paul P rem to Chicopee
--Sigmund B (Angela A) carp MCCo h 196 Corey A
--Walter (Mary H) mach MCCo h 66 Fuller Lud
Cibuski Adam (Katherine) foundrywkr Chicopee h 99 Morgan rd W Spfd
--Carl J stringer Will r 99 Morgan rd W Spfd
--Michael A mach opr Will r 99 Morgan rd WSpfd
Cicchette Daniel A (Helen G) setupman AmBCorp h 40 Fairview E Long
--Helen G Mrs clk 135 Memorial av W Spfd r 40 Fairview E Long
Cichonski Emily S med asst 680 Westfield W Spfd h at Springfield
Ciciarelli John (Susan) mgr 91 Broadway Spfd h 78 Leetewood dr Long
--Philip C (Rose F) gen mgr 91 Broadway Spfd h 91 Leetewood dr Long
Cicotte Import Motors Inc Joseph L Cicotte pres-treas Mrs Jennie Cicotte v pres 1615 Riverdale W Spfd
--Jennie wid Joseph L v pres Cicotte Import Motors Inc 1615 Riverdale WSpfd and drsmkr 1435 Main Spfd h 87 Laurel rd WSpfd
--Joseph L pres-treas Cicotte Import Motors Inc 1615 Riverdale W Spfd h 87 Laurel rd W Spfd
--Maryrose E Mrs r 177 Line FH
Cieboter Andrew P mach opr MDFCo h 182 Labelle W Spfd
--Jennie C weaver LudTPDiv r 6 Weston N Wilb IO PO
--Mary H r 8 Willow W Spfd
--Theodore T (Wanda S) molder SDFCo h 125 Conn av W Spfd
--Vincent W Jr (Jennie T) hat wkr Chicopee h 8 Willow W Spfd
--Wanda S Mrs waitress The Pancake House W Spfd r 125 Conn av W Spfd
Ciecko Frank (Anna) mach P&WADiv h 204 Stony Hill rd Wilb RD2
--Ludwig (Anna) h 61 Stony Hill rd N Wilb IO PO
--Stanley M (Sophie M) process planner P&WADiv h 5 Severyn N Wilb IO PO
Ciejek Edmond J (Natalie E) mgr 1646 Riverdale W Spfd h do

BRADFORD W. LEETE - Complete Insurance Service
ROOM 320, 293 BRIDGE STREET, SPRINGFIELD • TELEPHONE REPUBLIC 3-0050

• COMMERCIAL
• INDUSTRIAL
• RESIDENTIAL
SITES
RAMAH REALTY CO., INC.
JOSEPH P. RAMAH, PRES.
BUILDERS OF AGAWAM SHOPPING CENTER
330 WALNUT ST. EXT., AGAWAM, MASS. 736-1846
CHAIN STORE LOCATIONS
FINANCING
PROPERTY MANAGEMENT

--Helen P nurse Westfield h 233 King's hwy W Spfd
--Natalie E Mrs bkkpr 1646 Riverdale W Spfd r do
--Walter L (Josephine T) mgr 1123 Riverdale W Spfd h 251 King's hwy W Spfd
Ciempa Stanley (Caroline M) tool grinder USA h 133 Shawinigan dr Lud
--Stella J bumper Chicopee r 1176 Spfd FH
Cieplik Anthony S (Helen R) painter 1375 S Branch Pkwy Spfd h 306 Cooper A
--Bertha M Mrs winder LudTPDiv r (5) 20 Western N Wilb IO PO
--John mach opr S&WInc r 22 Weston N Wilb IO PO
--Josephine wid Jacob r 20 Weston N Wilb IO PO
--Mary S wid Frank P h 4 Acton N Wilb IO PO
--Thaddeus C (Anna M) equipment opr Westinghouse h 144 Stony Hill rd N Wilb RD2
--Thomas W in US Army r 20 Weston N Wilb IO PO
--Walter (Bertha M) storekpr MCCo r 20 Weston N Wilb IO PO
Cieplinski Barbara A student r 85 Stony Hill rd N Wilb IO PO
--Irene B r 212 Maple E Long
--Lillian L Mrs clk USA r 212 Maple E Long
--Rudolph M (Lillian L) trk driver MCCo h 212 Maple E Long
--Stephen F (Sophie A) shipping clk CVMfgCo h 85 Stony Hill rd N Wilb IO PO
--Stephen F Jr slsman 375 Pasco rd IO r 85 Stony Hill rd N Wilb IO PO
Cierpial Henry J (Wanda J) draftsman P&WADiv h rear 13½ Weston N Wilb IO PO
Ciesla John P r 87 Stony Hill rd NWilb IO PO

Ciesones Shirley Ann conveyor opr 70 Maple E Long h at Thompsonville
Cignoni Ernest A (Elizabeth A) draftsman VNInc h 56 Poplar av W Spfd
--Ernest P (Marguerite B) slsman F&W h 148 Beverly Hills (lower) W Spfd
--Frank J (Freida A) office mgr 133 Bliss W Spfd h at Springfield
--John F (Rita M) firefighter WSpfdFD h 170 Beverly Hills W Spfd
Cilley Edwin E (Marion L) mach adjustor USEnvCo h 13 Edward H
Cimaroli Joseph (Mary E) h (122 D) Lee Lang ter W Spfd
--Mary wid Angelo rem to Fort Lauderdale Fla
--V Howard (Mary T) elec SPCo h 25 Henry FH
Cimini David A in US Coast Guard r 64 Nevins av Long
--Donald F student r 64 Nevins av Long
--Harry P (Niama B) emp SpfdGLCo h 64 Nevins av Long
--Michael H student r 64 Nevins av Long
Cimma Adeline C Mrs h 23 Norman W Spfd
--Basilio C (Catherine V) mech 305 Suffield A h 14 Westford cir A
--Elso M (Mary E) carp 659 E Branch pky Spfd h 42 Westford cir A
--Mary E Mrs clk 209 Main A r 42 Westford cir A
--Quinto A (Theresa R) welder WIDiv h 278 South A RD1
Cincotta Felix P (Eileen G) warehouse wkr Spfd Celery Co Inc Spfd h 559 Main W Spfd
--Florence O timekpr 265 Main h at Westfield
--Lawrence D (Constance) mach CVMfgCo h Church Lud RD1
--Lionel A (Laura K) far 1260 Spfd FH h do
--Louis (Lena) (Agawam Celery Co) 1252 Spfd FH h do
--Louis Jr (Lucy M) carp Westfield h 600 Cooper A
--Lucy M Mrs clk MMLInsCo r 600 Cooper A
--Manuel (Tina) trk driver 163 Lyman Spfd h 78 Meadow A
--Robert (Arlene) trk driver 1808 Columbus av Spfd h 26 Burford av W Spfd
--Tina Mrs demonstrator 95 State Spfd r 78 Meadow A
Cini Ida A clk 265 Main h at Springfield
--Joseph L (Lorraine Y) foreman BInc h 46 Guertin av Lud
--Richard W (Dorothy M) steward Ludlow Country Club Lud h 91 E Howard Lud
Cinq-Mars Paul R (Mary P) in US Army h 55 Mercury ct W Spfd
Ciocci Dino (Theresa) (Dino's Barber Shop) 274 East Lud h at Springfield
--Dina G (Diva B) state trooper h 58 Oak Lud
Cioch Constantine (Josephine) foreman CBWWks h 64 Weston N Wilb IO PO
--Constantine J Jr (Joanne) toolmkr 785 Page blvd Spfd h 49 McKinley av Lud
--Rose wid Michael r 64 Weston N Wilb IO PO
Cipriani Anthony R (Fredericka B) asst grocery mgr Suffield Conn h 13 W School W Spfd
--Ernest J (Marie A) roofer USA h 102 Almon av W Spfd
Cipriano Angelo L (Julia C) chemist MCCo h 80 Morningside dr Long
--Evariste F (Mary C) constr wkr h 163 Highland av Lud
--Joaquin V in US Army r 163 Highland av Lud
Cira John (Mary) h 181 Fuller Lud RD1
--Rudolph (Rose) carp h 776 Chapin Lud
Circle Drive Trailer Park (William N and Mrs Janice H Stoner) 89 West av Lud
Circosta Albert S (Anne M) tester USA h 43 LaSalle E Long
--Frank A (Antoinette B) resident mgr The Arms Apts h 52 Mercury ct W Spfd
--George mech 959 Spfd FH r 431 Silver A RD1
--George (Dorothy A) auto mech 959 Spfd A h 69 Hampden W Spfd
--Joseph A (Eva I) constr foreman h 441 Silver A RD1
--Raymond (Louise) emp HSDiv h 357 Spfd A
--Sylvester A (Theresa R) mach USA h 98 Norman W Spfd
--Vincent C (Mary J) shipping clk 70 Leete Spfd h 75 Bridge W Spfd
Cirelli Angelo (Irene J) emp Town of Long h 124 Mass av Long
--Angelo Jr emp Town of Long r 124 Mass av Long
--Filomena married David Forsuth
Cirillo Arthur J (Irene S) mgr 91 Mill Spfd h 11 Sunnyslope av A
--Carmen L (Josephine) pres Arco Electric Co Inc 91-95 Mill Spfd h 1708 Main A
--Elaine M student r 1708 Main A
--Eva R clk TelCo r 20 Woodcliff av A
--Frank (Catherine) h 20 Woodcliff av A
--Frank E (Anna H) real est 915 Tinkham rd Wilb RD1 h do
--John B (Josephine) chemist 20 Hanover Spfd h 1708 Main A
--Joseph R (Irene F) carp h 41 Western dr A
--Natale V (Dorcas A) chemist Holyoke h 1118 Main A
--Salvatore L (Florence M) sta fireman Bradley Field Conn h 182 Front W Spfd
--Vincent F (Rose T) supv Windsor Locks Conn h 1710 Main A
Ciro's Barber Shop (Ciro Bracci and Charles DiGerlando) 44 Shaker rd E Long
Cislak Bros Service Station (Paul R and Edward J Cislak) 553 North Lud
--Edward J (Jacqueline M) mach opr HSDiv and (Cislak Bros Service Station) 553 North Lud h 18 Letendre av Lud
--John (Christine) (Cislak's Trucking) 788 Chapin Lud h do
--Joseph h 784 Chapin Lud
--Joseph S (Alice F) constr wkr h 927 Center Lud RD1
--Matilda F assembler Westinghouse r 12 Fuller Lud RD1
--Paul R (Judith A) (Cislak Bros Service Station) 553 North Lud h 163 Whitney Lud
--Stanley trk driver 476 Oak IO h 37 Fuller Lud RD1
--Stanley F (Mary) assembler S&WInc h 12 Fuller Lud RD1
Cislak's Trucking (John Cislak) 788 Chapin Lud

Citrus Fruit Juice Inc Neil Onys pres Nicholas W Andringa v pres 1144 Riverdale

CITY DIRECTORY LIBRARY

(The Price & Lee Co) City Library Association 220 State Springfield

CITY DIRECTORY OFFICE

(The Price & Lee Co) (504) Young Bdg 1653 Main Springfield - See p 89

--Eaves Trough Co Inc Joseph P Spellacy pres 5 Southwick

--Line Delicatessen (Mrs Elizabeth A Felton) 674 N Main E Long
--Line Package Store Inc Samuel Baker pres-sec Mrs Florence Baker treas 671 N Main E Long
--Line Pharmacy (John M Brusnicki) 672 N Main E Long

CITY RAMBLER

"Home of Red Carpet Service" authorized Rambler sales and service dealers Harry Silverman pres 630 Main Springfield tel 781-2300 - See p 50

--Spring & Brake Corp Robert W Townsend pres Howard J Nothacker corp clk Robert W Nothacker treas 32 Century A
--Stamp Works Inc Haig J Jambazian pres Mrs Barbara F Jambaziantreas h 168 Baldwin W Spfd
--Tree Experts (Anthony J Ottani) tree surgeon 931 Longmeadow Long
Ciurelo Vincent J (Mary F) dept mgr Food Mart A h 46 Putting Green cir E Long
Civello Margaret Mrs clk MMLInsCo r 42 Birch Park cir W Spfd
--Philip F (Margaret) slsman h 42 Birch Park cir W Spfd
Cizek Annie M wid Louis W h 83 Bridge W Spfd
--Elizabeth L bkkpr Third National Bank of Hampden County 85 Elm W Spfd h at Westfield
--Eric P (Bettylee M) chemical eng MCCo h 33 Oakland rd Wilb RD1
--Frank J h 73 Irving W Spfd
--Frank S (Helen B) h 28 Woodward rd W Spfd
--George A (Vera) supt 376 Birnie av Spfd h 163 Meadowbrook av W Spfd
--Ronald in USAF r 163 Meadowbrook av W Spfd
--Stanley J assembler WIDiv h 73 Irving W Spfd
--William J (Marie A) pharmacist 139 Chestnut Spfd h 43 Senator av A
Claflin Alice L wid Kenneth R h 189 Line FH
--Roger H painter r 189 Line FH
Clagett Edith M r 420 Dipping Hole rd Wilb RD2
Claing Francis L (Rose M) rem to Springfield
Clampit Edward A (Lucinda C) personnel clk 327 Pasco rd Spgd h 313 Leonard A
--Robert E (Norma) rem to Berkley Calif
--William G (Irma A) trk driver 211 Plainfield Spfd h 26 Dyotte A
Clancy Jack C (Theresa R) eng USA h 22 Crestview dr W Spfd
--Jane C dir of student activities 588 Longmeadow Long h at Springfield
Clapper Victor W (Blanche A) toolmkr USA h 15 Webster av W Spfd
Clara's Beauty Shop (Mrs Clara E Bouchard) 715 Main W Spfd
Clark Alan D (Jacqueline) treas Clark Bros Rustic Fences Inc 464 N Main E Long and 231 N Westfield FH h at Chester
--Alice A tchr 425 Piper rd W Spfd r 22 Elm E Long
--Alice L wid Charles D h 570 Elm W Spfd
--Alison L student r 263 Rogers av W Spfd
--Andrews (Ursula C) slsman h 18 Brookside dr Wilb RD2
--Ann M r 1190 River rd A
--Arthur M P (Evelyn T) mgr (3d fl) 1387 Main Spfd h 160 Pleasant E Long
--Barbara tchr Wolf Swamp Rd School Wolf Swamp rd Long h at Springfield
--Benjamin F Jr (Irene B) asst sec Valentine Lumber Co 102 Albany Spfd h 108 Ely av W Spfd
--Bernard S (Carol L) sheet metal man Windsor Conn h Brown E Long
--Bertrand A (Virginia T) emp 231 N Westfield RH RD1 r 239 do
--Beverly I bkkpr Western Bank & Trust Co 11 Central W Spfd r 108 Ely av W Spfd
--Bros Rustic Fences Inc Loren H Clark pres Alan D Clark treas rustic fences and garden houses 464 N Main E Long and 231 N Westfield FH
--Catherine M Mrs died Feb 24 1962 age 47
--Charles W (Emily) in Mass Nat Guard h 24 Campbell dr A
--Charles W Jr in US Army r 24 Campbell dr A

--Christine G married Richard I Trenholm
--Clarence D (Elna L) carp h 441 Southwick FH RD1
--Claude E (Evelyn C) emp State Line Potatoe Chip Co Inc Wilb h 194 Pine Lud
--David M (Jean) clk Granby r 242 Pleasant E Long
--David T (Eliza J) eng NHRR h 491 Mass av W Spfd
--Deane S (Audrey W) mgr 55 Maple E Long h 44 Rankin av E Long
--Delores A Mrs cook ASCo r 92 Front W Spfd
--Dennis J in US Coast Guard r 24 Campbell dr A
--Diane clk Third Nat Bank of Hampden County Spfd r 62 City View av W Spfd
--Donald C (Evelyn R) crater GBMfgCo h 92 Prospect av W Spfd
--Donald M (Ann M) carp h 483 Williams Long
--Earl D (Carol L) slsman Holyoke h 13 Vernon pl W Spfd
--Edith I wid Edward R r 54 E Circle dr E Long
--Edith L clk S-MInsCo r 32 Hampden rd E Long RD1
--Edward E (Helen M) trk driver 176 Armory Spfd h 320 Park W Spfd
--Edward M (Janet M) ins agt (604) 1387 Main Spfd h 86 Farmington av Long
--Edward N (Nancy B) carp r 1215 Stony Hill rd Wilb RD1
--Edward O (Nesta G) pres Kestral Corp 25 Willow Spfd h 78 Dover rd Long
--Eldon C (Pauline H) treas Ed Sullivan's Hardware Centre Inc 897 Carew Spfd h 612 Amostown rd W Spfd
--Eloise D Mrs tchr Pierce School A r 72 Witheridge FH
--Emma P wid Ralph E h 1 Glenview dr W Spfd
--Eugene O (Rita C) trk driver 429 Memorial av W Spfd h 27 Autumn A
--Everett S (Florence B) trucker PMachCo h 315 Porter rd E Long
--Frances R billing clk HPH&Sons r 13 Irving W Spfd
--Franklin E (Shirley) toolmkr USA h 39 Parker E Long RD1
--George (Phyllis A) lettercarrier W Spfd PO h 131 Jensen cir W Spfd
--George F (Dorothy M) slsman 673 Belmont av Spfd h 208 Shaker rd E Long
--George M L (Agnes) supv Spfd PO h 139 Baldwin W Spfd
--George W (Elizabeth M) v pres Carlisle Hardware Co 1548 Main Spfd h 43 Pebble Patn la W Spfd
--Gilbert C (Elaine L) slsman h 21 Potomac pl A
--Harold F (Shirley E) paper mkr SPCo h 269 River W Spfd
--Harold J h 500 King's hwy W Spfd
--Harold L (Eloise D) tchr 100 Main A h 72 Witheridge FH
--Harry A h 83 Bliss rd Long C
--Henry J (Freda P) grain slsman Palmer h 431 Glendale rd N Wilb RD1

CLARK HENRY M CO

(Henry M and R Stanley Clark) realtors real estate property management mortgage loans appraisals rentals and leases industrial property 270 Worthington Springfield tel RE 7-0231 branch office 319 Elm ELong - See p 90

CLARK HENRY M AND CO

John C Rogers pres general insurance fire casualty and surety bonds 270 Worthington Springfield tel RE 7-0231 - See p 90

--Ida R wid Robert W h 144 Chestnut ELong
--James (Barbara C) supt of schools 100 Main A h 28 Reed A
--James F C (Mabel R) h 378 Parker ELong RD1
--Jerry E in USAF r 23 Elm cir WSpfd
--Jessie R wid George W r 200 Porter rd ELong
--Joanne student r 714 Dewey WSpfd
--John (Delores A) bookbinder 271 Park WSpfd h 92 Front WSpfd
--John A (Myrtle L) mach opr 70 Maple ELong h at Springfield
--John H (Edith J) h 81 Dover rd Long
--John L (Eva L) assembler HSDiv h (1B) 775 Spfd FH
--Judith B tchr WSpfd School Dept r 28 Reed A

Real Estate LLOYD M. HOOVER General Insurance
SUBURBAN & COUNTRY HOMES — FARMS — ESTATES
466 MAIN ST., WILBRAHAM, MASS. :: Tel. 596-3452

--Judith C steno G&BMfgCo Union at Cold Spring av WSpfd h at Southwick
--Katherine wid Burton r 2165 Westfield WSpfd
--Kendall (Edith B) rem to Poughkeepsie NY
--Kendall Jr rem to Poughkeepsie NY
--Kenneth L (Mildred L) clk 60 Shaker rd ELong h (1A) 1658 Memorial av WSpfd
--Lena M wid Perley E h 31 Hall FH
--Lester K (Lena R) eng NYCRR h 162 City View av WSpfd
--Lloyd C (Lorraine S) treas Holyoke h 79 Leetewood dr Long
--Loren H (Janet W) pres Clark Bros Rustic Fences Inc 464 N Main ELong and 231 N Westfield FH h do
--Lydia D wid Clarence O h 8 Anne ELong
--Marie A wid Winslow N supv TelCo h 15 Oakland WSpfd
--Mary M typist 174 Brush Hill av WSpfd h at Springfield
--Maurice E (Dorothy T) h 239 N Westfield FH
--Myra J wid Raymond L h 32 Hampden rd ELong RD1
--Neal (Goldie I) cable splicer's helper 174 Brush Hill av W Spfd h at Springfield
--Ole B (Mable B) professional golfer Longmeadow Country Club Long h 94 Porter rd ELong
--Paint & Varnish Co Inc Mrs Ruth Raker pres Milford Raker treas 966 Union WSpfd and 1020 Riverdale WSpfd
--R Stanley (Edith M) (Henry M Clark Co) 270 Worthington Spfd h 540 Somers rd ELong RD1
--Ralph C (Miriam L) sls rep 174 Brush Hill av WSpfd h at Springfield
--Ralph N (Sadie F) h 32 Longview dr Long
--Raymond E (Mildred G) v pres and treas Premoid Corporation opp Front WSpfd h 66 Harwich rd WSpfd
--Raymond J (Madeline S) carp h 95 Colton pl Long
--Richard student r 36 Wilder ter WSpfd
--Richard A (Doris B) town clk 60 Center sq ELong and member Board of Registrar & Voters do h 168 Hampden rd ELong RD1
--Richard J (Ernestine E) mach tender SPCo h 92 Front WSpfd
--Richard N (Nancy M) sls mgr (507) 1387 Main Spfd h 24 Beverly Hills (upper) WSpfd
--Robert B slsman 264 Shaker rd ELong r 208 do
--Robert B Jr (Esther B) gen sls mgr SPCo Front opp Depot WSpfd h 26 Tatham Hill rd WSpfd
--Robert E (Betty Anne) gen contr 4 Glenview dr WSpfd h do
--Robert H (Elizabeth R) slsman 2240 Columbus av Spfd h 714 Dewey WSpfd
--Robert J (Edith E) physicist MCCo h 420 Dipping Hole rd Wilb RD2
--Robert J (Rose M) mach Woronoco h 51 Worcester W Spfd
--Robert P (Eleanor L) photo engraver emp (510) 1653 Main Spfd h 200 Porter rd ELong
--Roe S Jr (Rita M) designer Westfield h 30 King's hwy WSpfd
--Roe S 3d (Joyce A) auto mech 676 Belmont av Spfd h 27 Hillside av WSpfd
--Rollie W (Stella J) trk driver 407 Park WSpfd h 38 Jensen cir WSpfd
--Ronald (Frances J) h 15 Irving WSpfd
--Roy E (Joan H) in USAF r 86 Woodside dr Long
--Sadie C wid Horace G h 206 King's hwy WSpfd
--Theodore R (Gail) psychiatrist 1124 Longmeadow Long h do
--Thomas C student r 28 Reed A
--Ursula W branch mgr 465 Main Wilb RD2 r 18 Brookside dr Wilb RD2
--Walter H (Ruth B) surveyor of lumber 160 Main Wilb RD2 and (Meadow Mist Farm) 875 Stony Hill N rd Wilb RD1 h do
--Wesley H (Jennie M) h 51 Bliss WSpfd
--Wesley H Jr (Madeline M) locomotive fireman NYCRR h 62 City View av WSpfd
--William C (Grace E) mgr h 144 S West FH RD1 h 142 do
--William H Jr (Ruth F) tire builder USRCo h 40 Rogers rd ELong
--William J (Virginia L) supt of agencies MMLInsCo h 35 Viscount rd Long
--William N (Charlotte E) h 133 Park av WSpfd
--William R office mach serviceman 103 VanDine av WSpfd r 129 S Park ter A
--William S foreman A&PCo h 129 S Park ter A
Clarke Beatrice B Mrs asst librarian 588 Longmeadow Long Long r 16 Villa Long

--Cecil J (Winifred M) bar steward Westover h 87 Meadow rd Long
--Florence N wid Donald B tchr 32 Norway h 78 Riverview av Long
--John D (Mildred R) towerman NYCRR h 35 Herbert Long
--Margaret V assembler 265 Main A h at Springfield
--Penelope student r 16 Villa Long
--Peter student r 16 Villa Long
--Philip H (Beatrice B) instr 588 Longmeadow Long h 16 Villa Long
--Raymond E (Ruth B) winder Westinghouse h 66 Chestnut WSpfd
--Richard N (Anna E) rem to New Jersey
--Roger A (Sandra M) eng P&WADiv h 80 Birch pk cir WSpfd

--Ronald W (Florence G) eng MCCo h 102 Meadow rd E Long
--Ruth B Mrs clk WSPDiv r 66 Chestnut WSpfd
Clarkin Lawrence H (Grace M) pres-treas Country Bootery Inc 264 Shaker rd ELong RD2 h 260 do
Clarkson Hilliard H (Barbara M) field service rep Boston h 374 Wilbraham rd H
Claro Frank A (Elizabeth F) asst mgr 1083 Riverdale WSpfd h at Springfield
Claudio Pablo farmhand h 203 N West FH RD1
Claus Carl V r 155 South A RD1
--Edward G slsman 1803 Columbus av Spfd h 24 Bliss rd Long
--Ellen M nurse Spfd Hosp r 155 South A RD1
--Emile H (Ruth G) h 155 South A RD1
--Ruth G Mrs comptometer opr G&BMfgCo r 155 South A RD1
Clawson Robert E (Marcia) emp GFBCo h 194 Main WSpfd
Clay Arthur G (Mildred A) dairy wkr HPH&Sons h 85 Chestnut ELong
--Bonnie J in U S Army r 115 Chestnut ELong
--Doyle K (Mabel J) in USAF h 20 Austin Lud
--Leonard W (Jeane W) school bus driver 144 Shaker rd ELong h 115 Chestnut ELong
--Orren C (Viola K) h 40 Meadowbrook rd ELong RD1
Clayton Alice L Mrs executive sec 263 Alden Spfd r 36 Spfd Wilb RD1
--Elsie R student r 36 Spfd Wilb RD1
--James H (Winifred S) cost estimator Westfield h 811 Piper rd WSpfd
--Louis B wid J Edmund h 1193 Elm WSpfd
--Sarah L married Stuart M Foss rem to Bourne England
--Spencer D (Alice L) signal corps insp U S Govt h 36 Spfd Wilb RD1
--Winifred S Mrs clk 1255 Westfield WSpfd r 811 Piper rd WSpfd

Clearly Joseph G (Margaret L) h 15 Silver Lake dr A RD1
Cleary Alexander F r 63 Lathrop WSpfd
--Della M wid John J r 35 Pilgrim rd WSpfd
--Elmer P far 1282 Spfd FH r do
--Francis P chairman Board of Assessors and far 1282 Spfd FH h do
--Gerald B (Carolyn M) (Jerry's Auto Body) 163 Norman WSpfd h 515 Mill FH MD2
--James D (Katherine M) h 1194 Spfd FH
--John emp 1121 N West FH RD1 h at Springfield
Cleaver John W (Marian S) rem to Indiana
Cleaves Margaret T wid Elvey A died Feb 28 1962 age 72
--Paul L (Kate L) orthodontist 96 Williams Long h do
Clegg William L (Augusta B) h 31 Greenleaf av WSpfd
Cleland Walter D (Edna D) slsman GBInc h 7 W Colonial rd Wilb RD2
Clement Adele L Mrs h 140 Warren ter Long
--Catherine T wid Philip rem to Springfield
--Edward D (Priscilla C) ins examiner 195 State Spfd h 2 Leemond Wilb RD2
--Girard (Rita) grinder HSDiv h 80 Channel dr A
--Harold S taxi driver 112 State Spfd r 140 Warren ter Long
Clemmer Clarke W (Miriam O) h 253 Prospect ELong
--Woodrow W (Josephine I) in USAF h 497 Holyoke Lud RD1
Clerk James supt A Public Schools 100 Main A r inq do
Clermont George Rev pastor StLouis Roman Catholic Church WSpfd h 817 Main WSpfd
Cleveland Dorothy M r 54 Heywood av WSpfd
--Kenneth H crane opr 846 Bay Spfd h 54 Heywood av WSpfd
--Lillian G wid Frank W h 187 Chestnut ELong RD2

DE PALMA MOTOR SALES CO. TELEPHONE ST 5-1327
RAMBLER Personally Indorsed USED CARS —::— GENERAL REPAIRING SALES
959 SPRINGFIELD (FEEDING HILLS) AGAWAM SERVICE

--Ralph D (Grace M) policeman WSpfd PD h 250 Prospect av WSpfd
--William J r 250 Prospect av WSpfd
Clevenshire John J (Lorraine M) steamfitter h 53 Maryland ELong
Clifford Bridget J wid Eugene r 635 Laurel Long
--Daniel P (Natalie M) acct Palmer h 327 Chapin Lud
--Donald A (Virginia P) school bus opr h 47 Arch Lud
--Edward L Jr (Martha H) asst treas Valley Bank & Trust Co Spfd h 21 Crescent rd Long
--Frank P (Gladys F) factory auditor VNInc h 11 Ludington ct WSpfd
--Gladys F Mrs clk 26 Central WSpfd r 11 Ludington ct W Spfd
--John R (Katharen W) ice cream mkr 1855 Boston rd Wilb h 41 Oleander WSpfd
--Leonard W (Margaret L) test eng WSPDiv h 46 Manchonis rd N Wilb RD1
--Lucy N wid Carlton M h 36 Nelson ELong
--Nancy Jo office sec (4) 1431 Main Spfd r 11 Wilbraview dr Wilb RD2
--Oscar J r 126 Albert A
--Oscar J Jr (Jean M) project eng AmBCorp h 126 Albert A
--Owen C (Lillian) barber emp 10 Bliss rd Long h 43 Arch Lud
--Owen P Jr (Kathleen) (Romer of Kansas Distributors) 307 North Lud h at Springfield
--Paul J (Mary P) in USAF h 24 Watt av Lud
--Roy E (Anita P) h 107 Silver Lake dr A RD1
Clifton Arthur N (Winifred B) branch mgr (205) 496 Bridge Spfd h 15 Villa Long
--Daisy A emp 44 Osceola la Long r do
--Jane B head of trading dept Boston r 15 Villa Long
--Roger L (Anne) student r 15 Villa Long
Climo James tchr 95 Grassy Gutter rd Long h at Springfield
Cline Catherine A tchr Staten Island NY r 61 Labelle W Spfd
--Daniel E (Agnes H) sta eng Holyoke h 61 Labelle WSpfd
--Earl O h 18 Lake dr N Wilb RD1
--Hilda M presser 295 Parker IO r 18 Lake dr N Wilb RD1
Cliquot Club Distributing Co (Harold M Ratner) 47 Allston av WSpfd
Clo Adolph G (Mary A) h 79 Warren WSpfd
Cloran Brendon E (Patricia S) lettercarrier APO h 26 Lawnwood A
Closta Stanley clk 2018 Main Spfd r 128 Cedar Lud
Cloud Dudley H (Jeannette T) instr Wilbraham Academy h 5 Burt la Wilb RD2
Cloudman Christine M wid Herbert G h (110B) Lee Lang ter WSpfd
Clough John A (Charlotte A) acct CVMfgCo h 36 McKinley av Lud
Clouse Kenneth S (Edith H) slsman Woonsocket RI h 44 Thalia dr FH
Cloutier Albert J bakery wkr 99 Franklin WSpfd r 701 Westfield WSpfd
--Albert J (Janet M) emp adv dept 115 Dwight Spfd h 30 Virginia av WSpfd
--Alfred J Jr bakery wkr 99 Franklin Spfd r 22 George WSpfd
--Donald H (Mary) toolmkr Westfield h 68 Crane Hill rd N Wilb RD1
--George T Jr (June A) mach G&BMfgCo h 48 Sunnyside WSpfd
--Gladys V wid Arthur slswoman Palmer r 68 Crane Hill rd N Wilb RD1
--Joseph A (Eva L) grinder USA h 70 Grant N Wilb RD1
--Mary G Mrs clk MMLInsCo r 68 Crane Hill rd N Wilb RD1
--Richard P in U S Army r 28 Warren WSpfd
--Robert C in U S Army r 28 Warren WSpfd
--Ronald G (Ernestine M) mach adjuster Westfield h 104 Autumn rd WSpfd
--Rose H wid Alfred J mach opr USEnvCo h 701 Westfield WSpfd
Cloutman Roger H (Ellen K) chemical eng MCCo h 105 Edward A
Clow Gordon A (Lorraine I) foreman PMachCo h 22 Florida dr A
--Gordon W student r 22 Florida dr A

--Richard J draftsman HSDiv r 22 Florida dr A
--Wallace G in U S Navy r 320 Maple ELong
Clowes Donald E toolmkr USA r 43 Mercury ct WSpfd
Cloyd Ellen student r 61 Harwich rd WSpfd
Clubhouse Little Valley Sun Valley Skating Club Inc 456 Prospect av WSpfd
Clubs--See Assns Clubs and Societies--Classified Directory
Cluff Richard A (Dorothy P) sta fireman Windsor Conn h 83 S Boulevard WSpfd
--Robert M service rep 736 State Spfd r 83 S Boulevard W Spfd
Cluley Frederick (Phyllis P) ins agt MMLInsCo h 325 Elm ELong
--Frederick D Jr in U S Navy r 271 Mapleshade av ELong
--Gladys L Mrs h 271 Mapleshade av ELong
--Marilyn A clk TelCo r 325 Elm ELong
Clune Christine A clk WMassElecCo r 33 Cooley dr Long
--James R Jr (Linda L) trk driver Hartford Conn h 83 White Lud
--Walter A (Delia V) h 33 Cooley dr Long
Clutch and Friction Service (Crawford B Tuttle) 235 Union WSpfd
Clutter Eleanor M Mrs nurse (2A) 35 Colony rd WSpfd r do
Clymer Susan W S wid George h 77 Eton rd Long
Clyne Bridget housekpr r 41 Weston N Wilb IOPO
--Jessie Mrs h (7) 7 Hampden Lud
Cmero Harry M (Anna M) carp h 310 Bennett rd H
--Judith A student r 310 Bennett rd H
Cmiel Joseph P (Catherine P) h 55 Davis Lud
Coache George J (Laura L) mech Westinghouse h 22 Greenwich Lud
--Richard J (Claire L) photographer MCCo h 87 North Lud
Coaker A William (Mary W) chemical eng MCCo h 471 Glendale rd N Wilb RD1
Coakley Vera J Mrs clk Valley Bank & Trust Co Spfd r 41 Hanover WSpfd
Coan Cecelia A r 33 Henry FH
Coate Arthur D (Martha G) mgr Thompsonville Conn h 141 Longfellow dr Long
Coates Allan R (Adeline) slsman Dedham h 172 Parker E Long
--Leon R caretaker 634 Glendale rd N Wilb RD1 r do
Cobb Annabelle Mrs r 21 Donamor la ELong

COBB BEESLEY & MILES

(Merton C Smith) registered civil engineers and surveyors (553) 31 Elm Springfield tel RE 3-8215 - See p 67

--Carl S (Catherine G) supt A&PCo h 63 Gay ter WSpfd
--Edward E (Florence F) ins agt Holyoke h 211 West Lud
--Ellis J (Doris F) rem to Chicopee
--Florence F Mrs (Flo's Ceramic School) 211 West Lud r do
--R Bruce (Mary) rem to Springfield
--Robert (Shayne) student h 8 Pease rd ELong RD1
--Robert T in U S Navy r 63 Gay ter WSpfd
--Robert L (M Evelyn) personnel mgr MBCo h 95 Edward A
Cobleigh George L Jr (Eleanor W) acct Ley Construction Co Spfd h 55 Porter dr A RD1
Coburn Angeline S Mrs social editor 516 Main WSpfd r 89 Lathrop WSpfd
--Anthony B (Carol H) rem to Cleveland Ohio
--Earnest W (Mary C) insp G&BMfgCo h 22 Hawthorne Long
--George H (Angeline G) pres and treas West Springfield Record Inc 516 Main WSpfd h 89 Lathrop WSpfd
--Glendon (Cecelia C) maintman GFBCo h 26 Russell WSpfd
--Melvin L (Cathrine L) claim adjuster S-MInsCo's h 80 Longview dr Long
--Philip G tchr 160 Park WSpfd r 89 Lathrop WSpfd
--Royce E (Joan M) coml artist GBInc h 14 Lake dr N Wilb RD1
--Stuart R Jr (Eloise) (Coburn's Amoco Service) 250 Main Spfd h 20 Alhambra cir N A
Cocaine Harold (Jane S) supv 81 Randall pl Spfd h 72 Edgewood rd Lud RD1
Cocchi Fleming R (Genevieve W) tchr 120 Ashland av Spfd h 13 Glenn dr Wilb RD2
--Genevieve W Mrs prin Park Av School r 13 Glenn dr Wilb RD2

JAMES W. KNIGHT
15 RIVERVIEW ST., SPRINGFIELD 8, MASS. 732-1836
LIFE and HEALTH INSURANCE - INVESTMENTS
BUSINESS AND PERSONAL ESTATE PLANNING
INCOME PROTECTION - PENSIONS - GROUP
PROFIT SHARING - DEFERRED COMPENSATION

KAY VEE REALTY
"THERE IS A PERSONAL TOUCH IN EVERY KV HOME"
GENERAL CONTRACTORS · REAL ESTATE DEVELOPERS · BUILDERS OF HOMES
200 N. MAIN ST. E. LONGMEADOW TELS. RE 3-7851 — LA 5-2279

--Raymond W (Rose Y) stock slsman Main Spfd h 75 Sagamore rd WSpfd
--Thomas J (Elizabeth A) pharmacist emp 164 Main IO h 398 East Lud
Cocco Bennie V (Katherine) supt 268 Shaker rd ELong RD2 h at Windsor Conn
Cochran Carol E asst dir of admissions 588 Longmeadow Long r at East Longmeadow
--Doris G wid Robert town clk and town treas Town Hall 16 Main Wilb RD2 h 5 Fairview rd Wilb RD1
--Matthew (Mary) paymaster CVMfgCo h 4 Day av ELong
--Veronica wid James W r 36 Riverview av Long
Cochrane Burton H (Irene F) mgr (204) 1200 Main Spfd h 31 Lincoln pk Long
--Francis W (Abbie E) asst mgr Holyoke h 12 Autumn A
--Linda cook 702 S Westfield FH r do
--Richard M (Marjorie M) supv G&BMfgCo h 64 Beverly Hills (upper) WSpfd
--Richard M Jr student r 64 Beverly Hills (upper) WSpfd
--Robert W (Geraldine R) mach HSDiv h 118 Thalia dr FH
Cock O'The Walk Inc Mrs Barbara M Wilkinson pres Mrs Carolyn F Paulides v pres Charles H Wilkinson treas gift shop 712 Bliss rd Long
Cockayae Helen F Mrs tchr 670 Main Spfd h 49 Benedict ter Long
Cockoros Pietro P (Artemis P) mach opr PMachCo h 181 Shoemaker la A RD1
Coco's Construction Co (Colin A Trant) bdg contr 76 Crane Hill rd W Wilb RD1
Cocol Charles L (Marion A) h 14 Kelso av WSpfd
Codding Kenneth M (Carmella E) clk REAEx h 186 Kendall Lud RD1
Coderre Eugene J (Gladys V) auto mech 798 Main A h 120 Homestead blvd Long
Codraro Anthony S (Helen R) assembler USA h 15 Sterling rd A
Cody Clara M wid William mach opr Chicopee h 31 Belle av WSpfd
--John C (Eleanor R) trk driver 115 York WSpfd h 39 Birch Park cir WSpfd
Coelho Constance Mrs clk Jig Bore Co-Inc 379 Cold Spring av WSpfd h at Chicopee
--Jack M (Alice M) mech 510 Main Spfd h 144 Lockland av Lud
--Joao M (Florinda G) custodian 270 Main A h 309 Winsor Lud
--Manuel (Claudina) mach opr Westinghouse h 17 Cedar Lud
--Manuel (Mary) mach opr CVMfgCo h 131 Howard Lud
--Manuel Jr (Mary) mech 380 Main Wilb h 118 Oak Ridge Lud
--Mary Mrs beautician emp 544 Main IO r 118 Oak Ridge Lud
--Raul (Kathleen I) rte slsman 235 Hubbard Lud h 30 Amherst Lud
Coen Cary J student r 5 Meadowbrook rd Long
--Samuel E (Rose K) dentist 15 Mulberry Spfd h 19 Viola rd Long
--William B (Gertrude L) physician 15 Mulberry Spfd h 5 Meadowbrook rd Long
Coes Julia R student r 53 Glenwood cir Long
--Rufus P (Susan C) foreman MDFCo h 53 Glenwood cir Long
--Rufus P Jr student r 53 Glenwood cir Long
--William C student r 53 Glenwood cir Long
Coffee Richard A (M Felice) chemical eng MCCo h 6 Glenn dr Wilb RD2
--Shop The (Louis A and Mrs Florence C Lubas) luncheonette 1032 Riverdale WSpfd
Coffey Edmund D (Margaret E) revenue officer (338) 436 Dwight Spfd h 47 S Florida dr A
--John F (Rita T) insp G&BMfgCo h 20 Day WSpfd
--Kathryn E Mrs tchr 61 Laurel rd WSpfd r 197 Ohio av WSpfd
--Marlyn C Mrs r 37 Nelson WSpfd
--Rose K Mrs tchr 139 Converse Long h at Springfield
--Thomas P (Kathryn E) (Connecticut Valley Distributors) 903 State Spfd h 197 Ohio av WSpfd
Coffin Florence B wid Everett N tchr 100 Main A h 173 Suffield A
--Joyce L r 106 Mass av Long

--Raymond D (Sandra) tiremkr 1624 Bay Spfd h 198 Sewall Lud
--Raymond L r 78 Lawnwood av Long
--Roger A (Grace M) supv West Hartford Conn h 106 Mass av Long
--Thomas E tchr Enfield Conn h 85 Doanne av A RD1
Cofrancesco Frances J tchr 100 Main A h at Springfield
Cogan Herman R (Frances D) furn rms 52 Pearl Spfd h 287 Frank Smith rd Long
--Mary J teller 119 State Spfd r 70 Druids la WSpfd
Cogans Walter J (Julia F) sec Board of Selectman (3) Town Hall WSpfd h 70 Druids la WSpfd
Cogoli Daniel J (Agnes J) trk driver City of Spfd h 55 Miller Lud
Cogswell Avis clk Brockton Mass r 24 Wilder ter WSpfd
--Bradford M (Nancy P) mgr of conservation SMInsCo's h 41 Dover rd Long
--David W eng HSDiv r 24 Wilder ter WSpfd
--James S (Ellen Sue) in U S Navy r 24 Wilder ter WSpfd
--Lloyd B (Celia S) tool mfr 362 ElPaso Spfd h 24 Wilder ter WSpfd

COGSWELL LLOYD B MANUFACTURING CO INC
Lloyd B Cogswell pres and treas James S Cogswell asst treas and gen mgr manufacturers of machine tool parts 362 ElPaso Spfd tels RE 7-1940 and RE 4-6579

Cohen Aaron L (Helen) (Springfield Specialty Co) 711 Main WSpfd h at Springfield
--Alan K statistician 42 Emery Spfd r 102 Primrose dr Long
--Alexander (Anna) barber 1618 Main Spfd h (2B) 63 Colony rd WSpfd
--Alfred J (Marion K) pres Young 'n Trim (629) 29 Worthington Spfd h 83 Longfellow dr Long
--Allen (Helen) mach G&BMfgCo Union at Cold Spring av WSpfd h at Springfield
--Bernard H (Elinor S) foreman 846 Bay Spfd h 219 Birch rd Long
--David O (Hannah M) dentist (310-311) 1618 Main Spfd h 34 Stirling Long
--George M (Phyllis M) scrap iron 846 Bay Spfd h 43 Severn Long
--Gilbert G (Ruth B) treas Century Holding Corp (220) 1200 Main Spfd h 160 Englewood rd Long
--Gordon M (Patricia R) rem to Sarasota Fla
--Harris S (Janet) h (2A) 453 Cold Spring av WSpfd
--Harry (Olive F) pres Pioneer Beef & Provision Corp 10 Globe WSpfd and v pres Springfield Food Co Inc 197 Liberty Spfd h 134 Edgewood av Long
--Herbert S (Patricia L) slsman (206) 1618 Main Spfd h 64 Viscount rd Long
--Isadore (Florence) prof AmIntCo h 93 Osceola la Long
--Jack B (Celia B) h 224 Crestview cir Long
--Judy A married George Sachs
--Justin (Adele Y) lwyr (Bacon Weltman & Cohen) (545) 31 Elm Spfd h 210 Park dr Long
--Lawrence broker Chicago Ill r 140 Field rd Long
--Lois E student r 34 Stirling Long
--Louis H (Mildred A) lwyr (216-218) 115 State Spfd h 15 Magnolia cir Long
--Meyer (Dora) (Acme Junk Co) rear 64 Napier Spfd h 547 Converse Long
--Michael S student r 8 Captain rd Long
--Monte (Goldie J B) pres Chicopee h 508 Laurel Long
--Morris E (Sadie) pres Chapin Specialties Co Inc 37 Lyman Spfd h 123 Crestview cir Long
--Nellie K wid A Benjamin clk 42 Emery Spfd h 102 Primrose dr Long
--Norman N (Frances) (Norco Appliance Distributors) 739 Liberty Spfd h 10 Viscount rd Long
--Oscar P (Bernice C) asst dir MCCo h 626 Laurel Long
--Paul H (Ida) slsman h 112 Captain rd Long
--Peter (Lena S) scrap iron 846 Bay Spfd h 140 Field rd Long
--Samuel (Bessie E) dentist (3d fl) 20 Maple Spfd h 159 Cooley dr Long
--Samuel (Shirley F) slsman 42 Waltham av Spfd h 371 Wolf Swamp rd Long
--Solomen D (Beverly) pharmacist emp 1203 Parker Spfd h 183 Bel-Air dr Long

--Stanford (Gloria R) executive v pres Hartford Conn h 11 Forest Glen rd Long
--William (Rose) rem to Woonsocket RI
Cohn Arthur E (Lillian I) (Guarantee Typewriter Exchange) 138 State Spfd h 43 Burbank rd Long
--Bertha Mrs corp clk Elcee Builders Inc 145 Primrose dr Long r do
--Beverly J student r 16 Hunting la Wilb RD2
--Frederick M (Eleanor B) asst investment sec MMLInsCo h 16 Hunting la Wilb RD2
--Louis (Bertha) pres-treas Elcee Builders Inc 145 Primrose dr Long h do
--Marjorie L student r 43 Burbank rd Long
--Neil N student r 43 Burbank rd Long
--Philip R (Ellen G) v pres Elcee Builders Inc 145 Primrose dr Long h 40 Bel-Air dr Long
Coit Martha wid Charles B h 67 North Lud
Cokey Arthur D (Lillian E) slsman h 1086 North FH
Cokkinias Nicholas J field underwriter 1255 Westfield W Spfd h at Springfield
Cola Alfred H (Olga A) oral surgeon (401-407) 1562 Main Spfd and dentist 24 Main A h 495 Williams Long
--Neil A (Celeste V) dentist 368 Spfd A h do
--Pasquale (Carmela C) h 380 Spfd A
Colagiovanni Nick J assembler 265 Main A h at Springfield
Colapietro Joseph N (C Mildred) splicer WMassElecCo h 389 Porter rd ELong
--Robert J (Gladys M) ink miller DMDiv h 140 Holy Cross cir Lud
Colbert Fred bartender 83 Park av WSpfd h at Springfield
--Mary E wid Thomas E h 42 Worcester WSpfd
--Thomas E (Grace M) wirewkr CBWWks r 42 Worcester WSpfd
Colburn Calvin C (Sylvia) h 488 Amostown rd WSpfd
--David W (Helen H) ins agt S-MInsCo's h 15 Linwood dr N Wilb RD1
--Ernest A (Elaine J) asst supv WMassElecCo h Parkview dr FH
--Glenn W (Clothilde M) mech trucker G&BMfgCo h 44 Greenock FH
--John G (Madaline J) firefighter WSpfd FD h 68 Calvin cir WSpfd
--Raymond H (Ruth R) h 125 Rogers av WSpfd
--Richard W (Doris) prod eng USA h 58 Belvidere av FH
Colby Alene M wid John B h 49 Fairview av WSpfd
--Bernard A (Gladys W) executive v pres Federal Intermediate Credit Bank of Spfd 310 State Spfd h 120 Longview dr Long
--Donald B industrial designer Delray Beach Fla r 120 Longview dr Long
--Edmund X (Gloria M) communications consultant TelCo h 119 Florida dr A
--Gordon F (Doris A) pres Kenneth B Page Co Inc 140 Baldwin WSpfd h 49 Orchardview WSpfd
--Harold E Jr (Blanche B) slsman 391 Dwight Spfd h 95 LaSalle ELong
--Jean L priv sec Hartford Conn r 120 Longview dr Long
--John A (Janice B) office mgr Johnson Asbestos Co WSpfd h 81 Paucatuck rd WSpfd
--Mary r 42 Prospect av WSpfd
--Sidney R (Alyce G) sec Willimansett h 58 Grassy Gutter rd Long
Colclough Christopher J (Margaret E) mgr Union News Co Spfd h 550 King's hwy WSpfd
Cole Benjamin H elec eng HSDiv h (B) 122 Main A
--Katherine P wid Homer r 26 Grant Lud
--Kenneth A r 53 Glendale rd ELong
--Leroy H (Pauline) emp HSDiv h 31 Allen WSpfd
--Lucy B h 489 Main Wilb RD2

--Martin E (Laura M) rem to Arizona
--Merton H Jr (Doris M) auto mech 174 Brush Hill av WSpfd h at Springfield
--Robert E (Priscilla M) mach P&WADiv h 579 North FH
--Roy W (Edith M) gasoline Thompsonville Conn h 464 Chestnut ELong RD2
Colella Albert J (Georgia Z) home improvements Hartford Conn h 294 Hopkins pl Long
Coleman Cornelius (Jane) h (2B) 15 Colony rd WSpfd
--Dorothy E Mrs h 196 Sewall Lud
--Ethel A r 24 Globe WSpfd
--Gerald B (Edith L) chemist MCCo h Poole Lud RD1
--James O in USAF r 196 Sewall Lud
--John F (Ruth M) mgr East Hartford Conn h 50 Herrman WSpfd
--Lesavee S housekpr r 326 Williams Long
--Lucena C wid Francis chief clk WMassElecCo h 1630 Longmeadow Long
--Margaret E h 24 Globe WSpfd
--Thomas H Jr (Anita J) sls mgr W Warren h 20 Sunset Rock rd N Wilb RD1
Coles Charles design eng USA r 302 Pease rd ELong RD2
--Harry S Jr (Martha) tax examiner (442A) 436 Dwight Spfd h 181 Pleasant ELong
Colesano Anthony (Catharine R) slsman h 126 Janet WSpfd
--Joan M r 126 Janet WSpfd
Coley Stanley I (Ethel M) h 1562 Memorial av WSpfd
--Stanley J r 1562 Memorial av WSpfd
--William (Joan) gas sta atdt 2800 Boston rd N Wilb RD1 h 205 Miller Lud
Coliseum Concessions Inc Edward W Shore pres Jack A Butterfield v pres Edward W Shore Jr treas Eastern States Coliseum 1305 Memorial av WSpfd
Colitti Joseph A (Evelina E) pres and treas Joseph's of Springfield Inc 1821 Main Spfd h 76 Mercury ct WSpfd
Collari Delchiesa wid John h 47 Sprague WSpfd
--Vincent h 869 Union WSpfd

COLLESTER G L & SON
(George L and Robert L Collester) real estate and mortgages established 1912 suburban residential and farm hands 549 State Springfield tel 737-5440

--George W (Hilda M) messinger 174 Brush Hill av WSpfd h at Springfield
Collette Donald A (Shirley) janitor emp Town of Wilb h 981 Tinkham rd Wilb RD1
--Florence M wid Albert P h 8 Bruuer av Wilb RD2
--George C (Connie M) color matcher 61 Chandler Spfd h 2645 Boston rd N Wilb RD1
--John T (Angeline) dispatcher P&WADiv h 63 Nelson cir WSpfd
Colli Alice L Mrs hairdresser ASCo r 128 Maple A
--Francis A (Alice L) wire tech TelCo h 128 Maple A
--Marjorie Mrs bkkpr (307) 120 Maple Spfd r 62 Maple A
--Mary Mrs r 31 Main H
--Thomas E (Ida) hdw clk Northampton h 33 Prospect A
Collina Construction (Frank R Collina) grading contr 73 Silver Lake dr A RD1
--Frank R (Stella) (Collina Construction) 73 Silver Lake dr A RD1 h do
Colling Helen Mrs tchr Hampden Elementary School 38 North rd H h at Monson

COLLINGS DANA B
(Eileen) pres Buxton Inc 265 Main A h 648 Roosevelt av Spfd - See p 82

Collins Albert C trk driver 250 Albany Spfd r 78 Armstrong WSpfd
--Alice T Mrs clk 84 Central Spfd r 39 Roanoke av WSpfd
--Allan P (Dolores M) land surveyor emp (205) 1653 Main Spfd h 257 Cold Spring av WSpfd
--Anna C h 80 Pine WSpfd
--Bertha C Mrs slswoman Zayre's Spfd r 103 Yale Lud
--Billy H (Lorraine) gas sta atdt CFalls h 36 Brooklawn rd Wilb RD2
--Bradford R (Mabel F) (Western Mass Mortgage Service Co) 49 Elm WSpfd and real est do h 214 Falmouth rd WSpfd
--Bradford R Jr student r 214 Falmouth rd WSpfd
--Carl A (Alice T) mach opr S&WInc h 39 Roanoke av W Spfd
--Carol M student r 131 Southwick FH RD1
--Catherine M student r 69 Amostown rd WSpfd
--Catherine M peronnnel dir Wesson Memorial Hosp Spfd r 23 Ripley Wilb RD2
--Charles A student r 131 Southwick FH RD1
--Charles F (Gertrude L) v pres Premoid Corporation opp Front WSpfd h at Springfield

Old Storrowton Tavern
Storrowton Village, West Springfield
OPEN YEAR 'ROUND
OLD FASHIONED FOOD, DRINK and LODGING
DIAL RE 2-4188

SPRINGFIELD'S WANT AD PHONE RE 7-5366
UNION - REPUBLICAN - DAILY NEWS

--Charles M(Elizabeth M) trk driver 142 Albany Spfd h 19 Greenleaf av WSpfd
--Clare B clk G&BMfgCo r 105 Pine WSpfd
--Clarence F (Mildred G) h 73 Field rd Long
--Clayton A r 80 Pine WSpfd
--Clayton D (Mary R) elec CVMfgCo h 173 Skyridge Lud RD1
--Donald E (Margaret A) trk driver 658 Berkshire av Spfd h 33 Bennett rd N Wilb RD1
--Donald F (Louise M) sec Western Bank & Trust Co 11 Central WSpfd and asst treas Collins Electric Co 425 StJames av Spfd h 116 Pleasantview av Long
--Doris M insp Three Rivers r 128 Manchonis rd N Wilb RD1
--Dorothy A mach opr Three Rivers h 128 Manchonis rd N Wilb RD1
--Douglas B clk 170 Lyman Spfd r 45 Oxford rd Long
--Edward F (Claire A) tavern 989 Westfield WSpfd h 64 Forris WSpfd
--Edward J r 62 Chestnut WSpfd
--Edward J student r 131 Southwick FH RD1
--Edwin F (Phyllis M) (E F Collins & Sons) 170 Lyman Spfd h 66 Meadowbrook rd Long
--Edwin F 3d (Jo Ann) lab tech P&WADiv h 41 Baymor dr ELong
--Elizabeth M Mrs clk (402) 436 Dwight Spfd r 480 King's hwy WSpfd
--Ellen wid William G r 671 Spfd FH
--Emile J (Claire E) h 67 Allen H
--Ernest (Gerda E) (Norwich Machine & Die Co) 1240 Riverdale WSpfd h at Holyoke
--Ernest A r 80 Pine WSpfd
--Everett D eng 156 Wason av Spfd r 73 Field rd Long
--Francis h 17 Walnut Lud
--Francis J (Bernice A) dyer Alamac Knitting Mills Inc IO h 15 Walnut Lud
--Francis M(Elizabeth C) lwyr (334) 31 Elm Spfd h 131 Southwick FH RD1
--Francis M Jr student r 131 Southwick FH RD1
--Frank M (Emma M) h 66 Boulevard WSpfd
--George H (Elizabeth A) foreman (400) 1694 Main Spfd h 117 Leonard A RD1
--George Harvey carp r 117 Leonard A RD1
--Gifford W (Bertha C) chemical opr MCCo h 103 Yale Lud
--Hannah W wid Albert B r 1596 Longmeadow Long
--Harold C (Greta M) brakeman NYCRR h 320 Mass av WSpfd
--Harvey H (Annalee) mach designer PMachCo h 1147 Glendale rd N Wilb RD1
--Hollis R (Margaret) h 128 Manchonis rd N Wilb RD1
--Hollis R Jr emp New England Container Corp r 128 Manchonis rd N Wilb RD1
--Irwin (Florence J) claim examiner MMLInsCo h 785 Parker ELong
--James A (Eleanor V) clk Spfd PO h 80 Holland dr ELong
--James B (Mary O) tester TelCo h 114 Elm A
--James F (Arlene) clk Bradley Field Conn h 224 Park WSpfd
--James M (Jane A) insp P&WADiv h 105 Birch Park cir WSpfd
--James R (Nellie D) mgr 989 Westfield WSpfd h 84 Pine WSpfd
--Joan M student r 19 Greenleaf av WSpfd
--John J (Elizabeth M) prod controller 122 Lowell WSpfd h 480 King's hwy WSpfd
--John M (Mary Louise) asst v pres Springfield Institute for Savings 63 Elm Spfd h 71 Northwood av WSpfd
--John S B (Mary E) warehouseman Holyoke h 636 Amostown rd WSpfd
--Joseph J (Winifred R) h 31 Silver WSpfd
--Joseph T Rev curate Westfield r 51 Oxford rd Long
--Leslie R (Carolyn M) emp eng dept Spfd GLCo h 8 Oxford dr N Wilb
--Margaret M wid Daniel J office sec (2d fl) 1162 Main Spfd h 478 King's hwy WSpfd
--Mary R Mrs x-ray tech LudHosp r 173 Skyridge Lud RD1
--Michael F h (C) 114 Main A
--Mildred E Mrs sorter SPCo r 94 Front WSpfd
--Milton J (Florence A) h 89 Burke av WSpfd
--Paula r 5 Colony rd WSpfd

--Philip E student r 66 Meadowbrook rd Long
--Rita M supv TelCo h 105 Pine WSpfd
--Rita M wid Russell J h 69 Amostown rd WSpfd
--Robert W (Marie E) serviceman 736 State Spfd h 180 Meadowbrook av WSpfd
--Ronald J (Joyce) trucker SPCo h 72 Church WSpfd
--Russell J died Nov 14 1961 age 47
--Sumner R (Elisabeth L) jr executive R E Phelon Co Inc 70 Maple st ELong h at Springfield
--Thomas J (Maxine M) tchr A Public Schools 100 Main A h at Westfield
--Timothy M Jr (Mary E) asst scout executive 1639 Riverdale WSpfd h 60 Deering A
--Warren D (Marcella L) piper MCCo h 111 Wilno av Lud
--Webster A r 45 Oxford rd Long
--Webster E (Louise B) treas E F Collins & Sons 170 Lyman Spfd h 45 Oxford rd Long
--Wesley R (Barbara S) clk Spfd PO h 111 Hampden rd E Long RD1
--Wilfred J (Alice) embosser Premoid Corp WSpfd r 36 Clifton dr A
--William (Mildred E) emp Water Dept WSpfd h 94 Front WSpfd
--William J (Maureen) rem to New York
--William O Jr (Marian L) branch mgr Valley Bank & Trust Co Spfd h 15 Old Orchard rd Wilb RD2
--& Larivee Ins Agency Inc Warren A Larivee gen mgr 49 Elm WSpfd
Collord Harry C h 165 Bliss rd Long
Collucci Steven J Jr (Patricia A) emp USA h (1A) 15 Colony rd WSpfd
Collyer Walter J (Eileen T) in USAF h 36 Wenonah dr Lud
Colmain John R (Rosemary) in USAF h 39 Michael Lud RD1
Colmes Eugene M (Doris H) slsman h 115 Western dr Long
Colombo Donald E (Marcia R) chemical eng MCCo h 20 Edward H

COLONIAL BEAUTY SALON
(Mrs Eleanor Albano) "All Forms of Beauty Culture" 470 Main Wilb tel 596-3639

--Cafe Inc Claude J Balestri pres George L Balestri sec-treas 1342 Memorial av WSpfd
--Club Inc Mrs Diolinda R Fidalgo mgr tavern 189 State Lud
--Woodworking Co (Mauro M DiClementi) 168 Elm A

Colonna Patrick M (Mabel) trk driver 71 Ramah cir A h 134 Walnut A
Color T V Co (Jim Zyzek) radio and TV sls 1060 Memorial av WSpfd
Colson Charles R (Mary M) slsman h 668 N Main ELong
--Edwin T (Eva E) mech 1264 Union WSpfd h Tower rd Lud RD1
--Francis E (Mae D) insp Titeflex Inc h 57 Mass av Long
--Helen B rem to Poughkeepsie NY
--Henry W (Sarah P) shipper 740 Worthington Spfd h 40 Valley A
--Theresa M clk BInc r 127 Valentine A
--William R (Theresa M) policeman APD h 127 Valentine A
Colter Richmond S (Alice G) h 104 Baldwin WSpfd

Colton Benjamin F (Muriel C) food broker Hartford Conn h 91 Whitmun rd Long
--Cynthia D priv sec MDFCo r 15 Roseland ter Long
--Henry F (Esther C) v pres-cashier Third National Bank & Trust Co Spfd 1391 Main Spfd h 97 Greenacre av Long
--Henry M (Mary L) supv Valley Bank & Trust Co Spfd h 911 Stony Hill rd N Wilb RD1
--Jane student r 80 Laurel rd WSpfd
--John D elec eng Chicopee r 15 Roseland ter Long
--Raymond M (Pauline S) financial sec and v pres Massachusetts Mutual Life Insurance Co 1295 State Spfd h 15 Roseland ter Long
--Thomas M (Ruth P) TV adv WMassElecCo h 80 Laurel rd WSpfd
Colucci Santo (Lena F) beater helper Premoid Corp h 26 Guertin av Lud
Columbus Christopher Country Club 200 South A RD1
--Club James Luicci treas 36 King A

H. P. HOOD & SONS
ICE CREAM SALES OFFICE
SUFFIELD STREET, SUFFIELD, MASS.
Tel. RE 3-3155
WHOLESALE AND RETAIL MILK OFFICE
233 MAIN STREET, AGAWAM . Tel. RE 3-2167

Colvin Weldon L (Abbie) brakeman NYCRR h 25 Alfred Lud
Coman Harriet M clk Shell Process WSpfd r 38 Squassick rd WSpfd
--John J (Josephine C) eng NYCRR h 38 Squassick rd WSpfd
--John J Jr brakeman NYCRR r 38 Squassick rd WSpfd
Comaskey Thomas P (Helen M) supt of printers MBCo h 13 Circle dr N Wilb RD 1
Combs Helen V wid Arthur H r 808 Suffield A RD 1
--Louis E (Hazel B) broker (3d fl) 1387 Main Spfd h 26 Belleclaire av Long
--Raymond C h 115 Morton WSpfd
--Raymond L (Marjorie I) h 54 Chatham rd Long
Comeau Emeline C Mrs priv sec SPCo h 98 Walnut A
--Gerald L (Sally) ins agt PruInsCo h (2A) 21 Colony rd WSpfd
Comee Chester A Jr (Irene S) (Chabot & Comee) 503 Cooley Spfd h 10 Lynwood rd ELong
Comery Franklin B (Virginia S) sls mgr Premoid Corp opp Front WSpfd h 93 City View av WSpfd
--Sandra student r 93 City View av WSpfd
Comette Eva B wid Louis T clk 253 East Lud and treas Mach Homes Inc 193 Bridle Path cir Lud r do
--Margaret R Mrs sec-corp clk Mark Homes Inc 193 Bridle Path cir Lud r do
--William R (Margaret R) pres-v pres Mark Homes Inc 193 Bridle Path cir Lud h do
Comfort Lena T wid Merrill A h 147 Grandview av WSpfd
Comins Chester R (Helen F) prod coordinator HSDiv h 115 Meadowbrook rd A
Comiskey Donald R (Lorraine R) rem to Chicopee
Commercial Gas Appliance Service Co (James A Smith) installer 297 Cold Spring av WSpfd
--Tool & Die Corp William W Plumadore pres Cecil S Hall treas 157 Shaker rd ELong
Commisso Angelo press opr 157 Chestnut Spfd r 266 Poplar FH MD 2
--Domenick (Catherine) insp Will h 266 Poplar FH MD 2
--Rosemarie clk (3d fl) 1200 Main Spfd r 266 Poplar FH MD 2
Commo Irene B wid William H h 170 N Main ELong

COMMUNITY FEED STORES

(Archie T Rintoul) fuel dealers oil coal coke burners hardware garden supplies paints household supplies fertilizers seeds poultry and livestock feeds and equipment 64 Maple ELong tels LA 5-3328 and RE 3-2716 - See p 76

--Grange No 382 Lillian McDonald master N West FH RD 1
--Restaurant (Mrs Barbara Valdez) 991 Westfield WSpfd
--Self-Service Laundry 305 Spfd A
Comptois David student r 403 Maple rd Long
--Louis G (Minnie V) mach VNInc h 403 Maple rd Long
--Richard in U S Army r 403 Maple rd Long

Compton Craig O (Lucille M) roofer h (1D) 775 Spfd FH
--Raymond A (Grace E) asst mgr 760 State Spfd h 43 Nelson WSpfd
Comtois William A (Dorothy T) process helper MCCo h 58 Holy Cross cir Lud
Conant Patricia A Mrs insp Three Rivers r 315 Holyoke Lud
Conboy Frank T (Nellie T) asst treas T A Pearson Associates Inc 686 Union WSpfd h at Windsor Locks Conn
--John F (Jeanne M) (Riverdale Atlantic Service) 1817 Riverdale WSpfd h 39 Oakwood dr Long
Concato Florence R Mrs cafeteria wkr 180 Maple ELong r 58 Melwood av ELong
--Guido J (Florence R) trk driver REA Ex h 58 Melwood av ELong
Conchieri Raymond E (Charlotte D) insp USA h 68 E Akard Lud
Concrete Products Mfg Co (Matthew E Buynicki) concrete blocks 124 Garden FH MD 2
Conde Antonio Z (Dorothy M) in USAF h 32 Joy Lud
--Francisco (Alice) spray dryer MCCo h 16 Carol Lud
Condon Albert (Teresa R) mach CVMfgCo h 113 Birch Lud
--Anne Mrs sls clk 1477 Main Spfd r 98 Amherst Lud
--Carol M typist WMassElecCo r 10 Shady la Wilb RD 2
--Catherine E Mrs tchr Palmer r Sroka la Lud RD 1
--Charles J (Ruth E) mech Westover h 40 Hanover WSpfd
--Clark H (Sara R) h 8 Edmund ELong

CONDON
--Edward J (Anne) industrial specialist USA h 98 Amherst Lud
--Esther A r 40 Hanover WSpfd
--George F (Marjorie B) adv Spfd Newspapers h 77 Prince av WSpfd
--James A (Catherine H) (Condon Mfg Co) 260 Worcester IO h 10 Shady la Wilb RD 2
--James R (Condon Mfg Co) 260 Worcester IO r 10 Shady la Wilb RD 2
--John W (Hazel B) pres-treas Kibbe and Condon Construction Co Inc 210 Bliss rd Long h do
--Michael J in USAF r 40 Hanover WSpfd
--Paul D (Joanne L) mgr Chicopee h 482 Laurel Long
--Richard E (Mary E) h 225 Park av WSpfd
--Robert J (Janet R) mach Ludlow Screw Machine Co h 1065 Belchertown Lud RD 1
--William F (Mabel) trk driver Town of Lud h Sroka la Lud RD 1
--William H (Catherine E) (Ludlow Screw Machine Products Co) off Sroka la Lud RD 1 h do
Condry Francis J (Fran's Barber Shop) 1340 Memorial av WSpfd r 50 Elm WSpfd
Cone Bertha L wid Clarence r 9 Savoy av ELong
--W Henry (Wilda L) rem to Anderson SC
Conegallo Christine I wid Peter J r 311 Elm WSpfd
Conery J Stephen (Mabel C) trk mech 556 St James av Spfd h 141 Woodland dr H
Cones Patricia Mrs mgr 311 Walnut A h at Springfield
Congdon Joan E student r 300 Parker ELong RD 1
--Paul U (Phyllis I) prof 263 Alden Spfd h 444 Spfd Wilb RD 2
--Rolland H (Helen G) (Bud's Poultry Farm) 300 Parker ELong RD 1 h do
Conger Florence M wid Jesse H priv sec SPCo h 27 Silver WSpfd
Conkey Donald E (Muriel J) policeman APD h 64 Doane av A RD 1
--Elizabeth E assembler 265 Main A h at Southwick
--Florence M Mrs tchr Agawam School Dept r 31 Northwood FH
--James O (Florence M) h 31 Northwood FH
Conklin Donald J (Virginia J) slsman Spfd GLCo h 20 Van Horn WSpfd
Conley Alvin D (Mildred B) (Conley's Welding Service) 97 Guertin av Lud h do
--Barbara F wid Roy N h 67 Burbank rd Long
--Eugene M (Barbara J) carp h 224 Three Rivers rd N Wilb RD 1
--Fern wid Orville C clk 121 Lowell WSpfd h 122 King's hwy WSpfd
--George L Jr (Mary E) collector Spfd GLCo h (11C) 775 Spfd FH
--John M (Jane M) chemist MCCo h 11 Hamilton cir FH RD 1
--Orville C died Nov 23 1961 age 50
--William G aircraft wkr P&WADiv r 67 Burbank rd Long
Conley's Welding Service (Alvin D Conley) 97 Guertin av Lud
Conlin Barbara A tchr Ft Lauderdale Fla r 44 Talcott av WSpfd
--Charles B (Patricia A) soil conservationist 1499 Memorial av WSpfd h Thalia dr FH
--Elizabeth M student r 44 Talcott av WSpfd
--Francis J (Esther R) supv 174 Brush Hill av WSpfd h at Springfield
--Frederick S (Anne E) prof Westfield h 44 Talcott av WSpfd
--Frederick S Jr student r 44 Talcott av WSpfd
--James F (Mae E) slsman Suffield Conn h 39 Lawnwood A
--James J tchr East Hartford Conn r 39 Lawnwood A
--James M eng's aide HSDiv r 44 Talcott av WSpfd
--John M (Esther) mgr System Headquarters 174 Brush Hill av WSpfd h at Springfield
--Patricia A Mrs tchr A School Dept r Thalia dr FH
--Raymond L mechandiser NY r 39 Lawnwood A
--Thomas J designer 168 Baldwin WSpfd r 10 Phil FH MD 2
--Thomas L (Jeanne J) setupman A&PCo h 10 Phil FH MD 2
Conlon Lawrence E (Dorothy A) research chemist 644 Monsanto av IO h 14 Ridgeway rd H

TENNIS COURTS
ASPHALT
DRIVEWAYS
Thomas P. Ryland Co. Inc.
LANDSCAPE CONTRACTORS
67 JAMES ST. SPRINGFIELD, MASS.
GRADING
PLANTING
MAINTENANCE
PHONE
RE 4-7943

Connant Elaine T Mrs h 65 Exposition ter WSpfd
Connaughton Freeman S (Elaine R) trk driver REA Ex h 232 Silver A RD 1
--Ronald R (Barbara) patternmkr Manufacturers Pattern & Foundry Corp Spfd h 36 Haswell cir Lud
Connecticut Valley Artesian Well Co Inc Joseph F Dilk pres Mrs Emily J Dilk clk of corp Herbert E Bonacker treas 138 Shaker rd ELong

CONNECTICUT VALLEY BLOCK CO THE
Arthur L Phelps pres Clifton R Johnson v pres Ralph S Spooner sec Walter E Lovelace asst treas Warren E Lovelace treas mfrs of cinder and concrete building blocks 3 Bramble av c Dyke av WSpfd tels RE 4-6533 and RE 4-0540

--Valley Engineering Service (Edward J Michalski) 16 Braintree dr WSpfd
Connell Charles T (Margaret E) clk Spfd PO h 161 Adams A RD 1
--Edward A (Ione E) h 111 High WSpfd
--Grace V r 42 Cooper A
--Ione E Mrs LPN 111 High WSpfd r do
--Mary R r 42 Cooper A
--Maynard E (Elizabeth M) mach 270 Main A h 368 MassAv WSpfd
Connelly Charles E (Rose A) h 66 Fairview av WSpfd
--Cora B wid John tchr 175 Mapleshade av ELong h 154 Pleasant ELong
--Edward H mach opr Will r 58 Simonds Lud
--Edward S (Jean M) emp CBCo h 246 Park WSpfd
--Edward W (Ruth S) slsman h 28 Federal av A
--Francis R (Mary E) receiving clk 735 Hickory Spfd h 229 Miller Lud RD 1
--John T (Marion C) mech USA h 245 Lancaster av WSpfd
--Joseph D (Bernice M) industrial eng AmBCorp h 3 Oak Ridge dr Wilb RD 2
--Margaret L tchr 100 Main A h at Hatfield
--Marion C Mrs priv sec 1215 Wilbraham rd Spfd r 245 Lancaster av WSpfd
--Mary A wid Charles J h 279 Stony Hill rd N Wilb RD 2
--Ralph E mach opr MDFCo h 58 Simonds Lud
--Ruth S Mrs tchr Southwick r 28 Federal av A
Conner George D h 43 Lowell WSpfd
--Mary A assembler 265 Main A h at Springfield
--Robert D (Irene G) emp SPCo h 76 Royal la A
Connery Brian tchr 39 Chestnut Lud h at Springfield
--Rita tchr 54 Winsor Lud h at Springfield
--William L (Helen G) physician Westfield and 169 Harwich rd h do WSpfd
--William P (Constance M) trk mech Hartford Conn h 27 Meadowbrook la H
Connick Lester h 120 Bridge WSpfd
Conniff John C (Norma E) merchandising mgr TV Sta WWLP FH h 56 Shaker rd Long
--Norma E Mrs tchr 217 State Spfd r 56 Shaker rd Long
Connolly Alice D prin Alfred M Gleckman School Spfd h 38 Mercury ct WSpfd
--James L (Theresa G) foreman TelCo h 2093 Westfield WSpfd
--John F (Norma) clk TelCo h 17 Oak Hill av A
--Rosemary H priv sec MBCo h 8 Ludington ct WSpfd
Connor Alice C Mrs cafeteria mgr Robinson Park School r 91 Highland FH
--Anna V wid Francis B r 49 Anthony A
--Burt A h 84 Bridge A
--Donald J (Marion M) transmission man TelCo h 15 Mardon ELong
--Edward C (Helen W) pres Westfield h 224 Ellington rd Long
--Edward G emp Town of A h 59 Maynard FH
--Edward M emp HSDiv r 59 Maynard FH RD 1
--Edward S (Frances U) h 217 Maple A
--Elizabeth M office sec WMassElecCo r 27 Mosher WSpfd
--Francis A custodian Granger School A h 84 Bridge A
--Francis A Jr (Barbara) emp A Water Dept h 86 Bridge A
--Francis B acct and office mgr Alamac Knitting Co IO h 49 Anthony A
--Frederick C (Helen M) paint sls mgr 40 Albany Spfd h 113 Overlook dr WSpfd
--Gerard P (Mary A) paper mkr SPCo h 14 Oakland WSpfd
--Gerard P Jr in U S Army r 14 Oakland WSpfd

--Helene A group leader 265 Main A h at Springfield
--James C lugger S&WInc r 29 Letendre av Lud
--James C (Mary C) clk Spfd PO h 71 Benedict ter Long
--James F (Mildred C) field rep Third Nat Bank of Hampden County Spfd h 27 Mosher WSpfd
--James J (Edna E) stock clk CFalls h 29 Letendre av Lud
--James P (Ruth S) office mgr 1855 Boston rd N Wilb RD 1 h 90 Hanward Hill ELong
--Janet M married Raymond Vigneault rem to Clarksville Tenn
--John F r 35 Elmwood av WSpfd
--John J (Eileen D) (Johnny's Radio & TV) 207 Manchonis rd ext N Wilb RD 1 h do
--Marion M Mrs clk TelCo r 15 Mardon ELong
--Michael R (Alice C) h 91 Highland FH
--Roger S (Patricia M) supt Chicopee h 441 MassAv WSpfd
--Thomas J (Eileen G) iron wkr h 26 Granger pl WSpfd
Connors Charles E (Esther E) supv HSDiv h 320 Park WSpfd
--Charles J (Helen T) h 251 Allen ELong
--Earl A (Lucy E) (Rack-Co Distributors) 433 Main H h do
--Edward F (Laurinda G) clk Spfd PO h 72 Gooseberry rd WSpfd
--Francis A (Grace M) landscaper h 43 Exposition av WSpfd
--Gertrude E Mrs sorter SCo h 51 Summit WSpfd
--Ida wid Anthony h 57 Fuller Lud RD 1
--John J (Rita G) pattern mkr 33 Morris Spfd h 233 Hubbard Lud
--John R (Josephine B) constrwkr h 49 Holland dr ELong
--Josephine B Mrs (Gi Gi Beauty Salon) 182 N Main ELong r 49 Holland dr ELong
--Julia N wid Jeremiah J h 15 Crane ELong
--Katherine I x-ray tech Westfield r 433 Main H
--Lawrence F (Camilla M) ins broker 1214 Main Spfd h 577 Converse Long
--Patricia E clk 1566 State Spfd r 433 Main H
--Peter T (Ann E) tchr 115 Southworth WSpfd h 77 Jensen cir WSpfd
--Philip M student r 72 Jensen cir WSpfd
--Richard P slsman r 433 Main H
--Rosemary P hairdresser Wright's Beauty Salon Spfd r 51 Summit WSpfd
--Timothy P (Margaret) rem to Springfield

Connos Christi (Carmel M) h 9 Wilbraview dr Wilb RD 2
Conrad David O (Grace F) asst prod mgr 26 Central WSpfd h 17 Meadowbrook av WSpfd
--David O Jr student r 17 Meadowbrook av WSpfd
Conroy Sophie W wid Edward J h 57 Summit WSpfd
--William G (Beatrice S) clk Spfd PO h 86 Lawnwood av Long
--William G Jr tchr r 86 Lawnwood av Long

Consedine Margaret J dir public Welfare Town of Ludlow r 74 Parkview Lud
--Roy E h 74 Parkview Lud
--William J (Helen M) h 32 Warsaw Lud
--William T (Eleanor M) slsman h 5 Birch Wilb RD 2
--William T Jr slsman r 5 Birch Wilb RD 2
Consiglio Joseph E (Theresa M) time study man HSDiv h 96 Garden WSpfd
--Sergio (Doris) barber 1162 Memorial av WSpfd h at Springfield
--Theresa M Mrs biller 135 Memorial av WSpfd r 96 Garden WSpfd

Consolati Charles D (Virginia) emp G&BMfgCo h 59 Cooley A
--David J emp WMassElecCo h 57 Cooley A
Consolini James A (Bernice M) sls coordinator HSDiv h 101 Doane av A RD 1
Constantine Arthur R (Blanche T) (A C Research) 80 Severn Long h do
--Betsy J math analyst Boston r 80 Severn Long
--George V (Anne) dist mgr Cleveland Ohio h 8 Merrill rd Wilb RD 2
--Irene E office sec (202) 1562 Main Spfd r 8 Merrill rd Wilb RD 2
--William G in U S Marines r 8 Merrill rd Wilb RD 2
Constantino James F (Shirley M) surveyor State h 99 Skyridge Lud RD 1

COOK BUILDERS' SUPPLY CO.
850 MEMORIAL AVE. WEST SPRINGFIELD
"EVERYTHING FOR THE MASON" TEL. 732-3193
FACE BRICK INSULATION RICHMOND SNAP TYS
CINDER BLOCK STEEL WINDOWS REINFORCING WIRE
SEWER PIPE SLATE FLAGGING INCINERATORS
REFRACTORIES FIREPLACE EQUIP. CAULKING & MASTICS

CONSTRUCTION SERVICE INC
Albert A Daupnínais pres and treas Armand Dauphinais v pres Emile Dauphinais corp clk Redi-Mixed concrete 2420 Boston rd N Wilb RD 1 tel RE 3-6631
Contant Robert J (Katherine T) system opr 174 Brush Hill av WSpfd h at Springfield
Conti Dino J (Susie M) pres New England Water Supplies Inc 750 Fuller Lud RD 1 h 313 Chapin Lud
--Dominic (Conti's Store) 628 Main cor Chapin H h 626 do
--Joseph J (Rita I) fence erector 196 Eastern av Spfd h (5C) 775 Spfd FH
--Louis F (Margaret C) sls mgr 1685 Columbus av Long h 123 MassAv Long
--Paul J (Jean S) asst sls promotion and adv supv CBCo h 451 Rogers av WSpfd
--Susie M Mrs clk of corp New England Water Supplies Inc 750 Fuller Lud RD 1 r 313 Chapin Lud
Conti's Store (Dominic Conti) groceries and gasoline 628 Main H
Contois Andrew (Hilda M) meat cutter Holyoke h 49 Meadow Lud
--David A (Patricia A) elec 500 Central Spfd r 1036 Amostown rd WSpfd
--Ronald grocery mgr 63 Spfd A h at Easthampton
Contreras Norma F wid Carlos r 20 West Lud
Contrino John B (Maria D) (Jays Barber Shop) 326 Spfd A h 180 Line FH
CONVERSE-CARLISLE COMPANY
William H Flood pres Melvin I Holstein treas Harry Holstein asst treas James S Buckley clk of corp retail dealers and distributors of Hudson (D & H) Sterting Coal - Connecticut Coke - Certified Heating Oils - Timken - Delco and Rayfield oil burners and air conditioning equipment 195 Armory Springfield tel RE 6-6311
--Clayton L (Suzanne) laborer 80 Windsor WSpfd h 11 Three Rivers rd N Wilb RD 1
--Craig student r 658 Rogers av WSpfd
--Frederick L Jr (Mildred G) prod supv VNInc h 658 Rogers av WSpfd
--Howard L (Marion E) tool grinder S&WInc h 883 Glendale rd N Wilb RD 1
--Marion E Mrs insp S&WInc r 883 Glendale rd N Wilb RD 1
--Marion L wid Horatio L r 767 Glendale rd N Wilb RD 1
--Robert A (Irene R) town constable and animal insp 16 Main Wilb RD 2 h 143 Crown Hill rd N Wilb RD 1
Conway Anna G wid Charles J h 57 Angeline WSpfd
--Donald P (Mary M) lwyr (Scuderi & Conway) 71 Park av WSpfd h 77 Forris WSpfd
--Earl T (Gertrude M) instrument tech 174 Brush Hill av WSpfd h at Springfield
--Gertrude M clk MMLInsCo h 221 Westwood av ELong RD 2
--Irene J Mrs mach opr Holyoke r 217 Ashley av WSpfd
--Joseph F (Mary) slsman h 98 Barrie rd ELong
--Rose M wid Thomas J h 33 Dover rd Long
--Thomas J died Feb 9 1962 age 78
--Thomas J Jr (Ruth H) (T J Conway Co) 77 Winter Spfd h 67 Maplewood Long
--William J (Irene J) plumber h 217 Ashley av WSpfd
Conz Elaine E Mrs hairdresser 916 Belmont av Spfd r 110 Grove WSpfd
--Ralph S (Elaine E) music tchr Holyoke and musician h 110 Grove WSpfd
Cooch Ettie L wid Louis S h 57 Parkview Lud
--Louis S died Jan 15 1962 age 60
Coogan Edward M (Claire E) acct (7th fl) 29 Worthington Spfd h 37 Elmdale WSpfd
Cook Arthur S (Virginia P) supv 1165 State Spfd h 23 Hanward Hill ELong
--Bertram N (Rita B) clk Spfd PO h 6 Lebell av N Wilb RD 1
COOK BUILDERS' SUPPLY CO
George S Cook pres and treas Norman Cook v pres William D Voyik asst treas mason supplies fire brick face brick sewer pipe cinder blocks fire place equipment slate flagging mason tools "Everything for the mason" 850 Memorial av WSpfd tel 732-3193 - See top lines

--Diane O nurse Holyoke r 196 Beverly Hills (lower) WSpfd
--Donald B (Mildred L) bus driver StRy h 196 Beverly Hills (lower) WSpfd
--Edith M wid Franklin J h 2825 Boston rd N Wilb RD 1
--Edward G (Rose G) firefighter WSpfd FD h 9 High WSpfd
--Edwin L (Barbara J) pres-treas We-Hope Poultry Inc and pres-treas E-L-C Gypsum Dry Wall Inc 109 Southwick FH RD 1 h do
--Florence E wid Henry C r 44 Birnie rd Long
--Frances R Mrs r 376 Miller Lud RD 1
--Franklin J died May 5 1962 age 87
--George S (Mabel E) pres-treas Cook Builders' Supply Co 850 Memorial av WSpfd h at Springfield
--George W (Jean B) h 244 Elm WSpfd
--Gloria M hairdresser (303) 1613 Main Spfd r 369 Bliss rd Long
--Harold M (Ruby R) rem to Texas
--James E truck driver 136 Wayside av WSpfd h at Springfield
--James W (Barbara M) in U S Coast Guard h 98 Michael Lud RD 1
--Joseph E Jr (Jean) field underwriter 1255 Westfield WSpfd h at Florence
--Kenneth E Jr (Sylvia L) tchr 217 State Spfd h 35 Westminster ELong
--Lewis E (Ethel P) h 251 Crane Hill rd N Wilb RD 1
--Lovell H Jr ins agt Philadelphia Pa r 288 Burbank rd Long
--Margaret E clk USRCo h 25 Clyde av WSpfd
--Margaret J wid Lovell H h 288 Burbank rd Long
--Mildred G Mrs h 215 Shaker rd ELong
--Mildred L Mrs clk 211 Liberty Spfd r 196 Beverly Hills (lower) WSpfd
--Norman (Gertrude W) v pres Cook Builders Supply Co 850 Memorial av WSpfd h at Amherst
--Orlo R (Louise M) sls eng SETCo h 3 Ridge rd ELong
--Ralph M (Marion M) (S & J Grocery) 150 Belmont av Spfd h 137 Chestnut ELong
--Richard J student r 154 Poplar av WSpfd
--Roy J (Ann K) v pres-plant mgr Hampden Grinding Wheel Co 118 Fisk av Spfd h 154 Poplar av WSpfd
--Taylor B (June H) tchr 115 Southworth WSpfd h 51 Herrman WSpfd
--Virginia W student r 91 Wenonah rd Long
--William R (Helen M) h 369 Bliss rd Long
--William V (Alice F) ins agt Bloomfield Conn h 91 Wenonah rd Long
Cooke F Walter (Helen C) h 27 Witheridge FH
--George E (Florence L) auto mech Alcoa Service Station A h 33 Bridge WSpfd
--Paul R (Jean M) sheet metal wkr Chicopee h 13 Fairview ELong
--William R (Betsy J) supt LudTPDiv h 16 Pine dr N Wilb RD 1
Cooksley Walter R (Eleanor P) with Hampden Brass and Aluminum Co 262 Liberty Spfd h 15 Devonshire dr Wilb RD 2
Coolbeth Gordon A (Theresa A) carp h 291 School A
Coolbroth Della C wid Henry V r 464 Spfd Wilb RD 2
Cooley Arthur F (Beulah) pres and treas Arthur Cooley Jeweler Inc 1210 Main Spfd h 134 Englewood rd Long
--Ashley R (Mary A) (Cooley's Garage) 1154 Spfd FH MD 1 h 1156 do
--Bruce W (Jean M) purchasing agt Holyoke h Pond rd N Wilb RD 1
--Clarence B (Ida E) investments rep (3d fl) 1387 Main Spfd h 12 Brook ELong
--Earl runner 265 Main A r 359 Spfd A
--Edward G electronic wkr Chicopee h 164 Cady Lud
--Emma E wid Howard J h 134 Ashley WSpfd
--Evelyn S assembler 70 Maple ELong h at Thompsonville
--Frances K packer DMDiv r 158 Main A
--George A papermkr SCo r 200 Maple A
--George H (Lena M) r 164 Cady Lud
--George L (Helen K) carp h 2363 Westfield WSpfd
--Harry E (Hattie F) carp h 62 Prince av WSpfd
--Leon E (Marion L) clk (500) 44 Vernon Spfd h 22 Elm ELong
--Margaret E Mrs cafeteria wkr 50 Hanward Hill ELong r 8 Park pl N ELong

FRANK SMITH ROAD
BUD MERRILL
COMPLETE EXCAVATING CONTRACTOR
LONGMEADOW, MASS.
TELEPHONE ST 3-6984

--Mary C Mrs group leader AmBCorp r 351 Somers rd ELong RD 1
--Merrill A (Eva M) emp BInc h 359 Spfd A
--Paul mgr 172 Memorial av WSpfd h at White Plains NY
--Ralph student r 8 Park pl N ELong
--Ralph E (Margaret E) mach Chicopee h 8 Park pl N ELong
--Sidney M (Anne V) lwyr (Cooley & Cooley) (201) 1340 Main Spfd h 79 Lynnwood dr Long
--Willard H (Mary C) foreman 780 Worthington Spfd h 351 Somers rd ELong RD 1
Cooley's Garage (Ashley R Cooley) 1154 Spfd FH
Coolidge Franklin P (Doris N) h 1501 Riverdale WSpfd
--John C r 1501 Riverdale WSpfd
Coombs Anna E wid Edward F rem to St Louis Mo
--Claude L (Edith M) mach 11 Ramah cir A h 222 Southwick FH RD 1
--Francis B (Josephine G) eng USA h 233 Wolf Swamp rd Long
--Hollis D (Hazel W) ordinance eng USA h 116 Lancaster av WSpfd
Coon Grace E h 320 Glendale rd H
--James H (Genevra U) div accounting mgr TelCo h 132 Longfellow dr Long
--Norman F (Elizabeth F) carp h 243 Highland av WSpfd
--Shawn B student r 138 Hubbard Lud
--Walter S (Marjorie E) h 138 Hubbard Lud
--Walter S Jr tchr 175 Mapleshade av ELong r 138 Hubbard Lud
Cooney Mary T Mrs nurse 251 Glendale rd H r do
--Thomas P (Mary T) surveyor State h 251 Glendale rd H
Coons Arthur E (Albertine F) tool draftsman G&BMfgCo h 35 Beverly Hills (lower) WSpfd
--Bernice E Mrs office sec (110) 120 Maple Spfd h 33 Birch Park cir WSpfd
--George E (Rea A) rem to New York
--Melvin H (S Elizabeth) prin Mapleshade E School h 74 LaSalle ELong
--Roy M (Irene L) h 51 Elmdale WSpfd
--Roy M (Harry A) pres Roy's Medical Center Pharmacy Inc 140 Elm WSpfd h 21 Stone Path la WSpfd
--Shirley A clk WSPDiv r 51 Elmdale WSpfd
--William E (Mary A) h (15) 95 Park av WSpfd
--William E Jr (Beverly A) physician 130 Elm WSpfd h 60 Autumn rd WSpfd
Cooper Anna M Mrs nurse Wesson Maternity Hosp Spfd r 118 Woodland dr H
--Chester H (Marion F) eng Mobil Oil h 21 Homecrest Long
--Frederick C Jr (Anna M) printing estimator 157 Chestnut Spfd h 118 Woodland dr H
--Frederick G (Joan B) in USAF h 96 Ridgeway dr FH
--George F (Alice M) emp SPCo h 27 Pierce FH
--Harry (Sylvia) buyer Holyoke h 209 Birch rd Long
--Heywood M (Elizabeth S) equipment maint TelCo h 47 Westernview cir ELong
--James A (Rhea N) chemical wkr 644 Monsanto av IO h Brookmont dr Wilb RD 2
--Mildred steno 265 Main A h at Springfield
--Mildred A wid John A h 179 Harwich rd WSpfd
--Robert W (Elizabeth N) h 45 Glendale rd ELong
Coote Agnes C wid Thomas W h 2 Bulkley rd Wilb RD 2
--Barbara C tchr 837 Longmeadow Long r 2 Bulkley rd Wilb RD 2
Copp Nelson G dean Western New England College 1215 Wilb rd Spfd h 8 Belli dr Wilb RD 1
Coppi Paul J (Inez) (Coppi Luncheonette) 2179 Main Spfd h 23 Ottawa A
Coppola Arnold emp USA r 17 Highland View av ELong RD 2
--Felix (Concetta) h 17 Highland View av ELong RD 2
--Felix M Jr (Alda R) rte slsman HPH&Sons h 9 Highland View av ELong RD 2
Coppolo Geraldine V Mrs mgr 650 Riverdale WSpfd h at Springfield
--Thomas H (Laura S) pres Matroni & Coppola Insurance Agency Inc 369 Walnut st ext A h at Springfield
Copson Frank A (Nisla) in U S Army r 107 Norris FH
--Mabel V wid Ernest H h 107 Norris FH

Cora's Beauty Salon (Mrs Cora Gooch) 766 Spfd FH
Corazzari William F (Mary E) caretaker St Cecelia's Roman Catholic Church Wilb h 2775 Boston rd N Wilb RD 1
Corazzini Henry E (Lillian R) mgr Palmer h 25 Paulding rd Lud RD 1
Corbeil Roland A (Nancy A) asst mgr MMLInsCo h 20 Paulding rd Lud
Corbett Dorothy R tchr 480 Somers rd ELong h 3 Daniele dr Wilb RD 1
--Elizabeth Mrs h 72 Prospect ELong
--Frank B (Patricia A) paperwkr SPCo h rear 11 Prospect WSpfd
--Harold (Louise C) eng emp 330 W Chestnut ELong h 116 Fernwood rd Long
--Helen Jo student r 73 Craiwell av WSpfd
--James T (Hattie M) emp 129 Dover rd Long r do
--John E (Patricia L) chairman Welfare Board and slsman St Louis Mo h 126 Meadowbrook av WSpfd
--Mary M wid Lloyd S dir of religious education First Congregational Church Somers rd ELong h 25 Elm ELong
--Norman E (Rose M) fork lift opr 33 Plainfield Spfd h 174 Wolcott av WSpfd
--Oliver J (Evelyn) h 41 Banks av WSpfd
--Rose M Mrs bkkpr Security National Bank of Spfd r 174 Wolcott av WSpfd
--William J (Mary Ann) slsman Boston h 73 Craiwell av WSpfd
Corbiere Henry J (Myrtle O) h 1 Cosgrove ELong
Corbin Arthur M (Irene S) coml artist 21 Merrill rd Wilb RD 2 h do
--Clinton S (Charlotte A) meter reader 174 Brush Hill av WSpfd h at Springfield
--Donald O (Patricia A) carp supv East Hartford Conn h 131 River rd A
--Frances wid Harold M h 11 Elm cir Wilb RD 2
--Irene S Mrs clk (416) 145 State Spfd r 21 Merrill rd Wilb RD 2
--Richard L (Jennie A) (C & W Service Station) 2296 Westfield WSpfd h 355 Vadnais cir WSpfd
Corcoran Charles (Margaret M) tchr 100 Main A h at Westfield
--Conchetta R Mrs office sec 116 Elm WSpfd r 67 Worcester WSpfd
--E F Co (Edward F Corcoran) plumber 434 Bliss rd Long
--Edward F (Margaret E) (E F Corcoran Co) 434 Bliss rd Long h do
--George B (Cecilia G) physician 84 Park WSpfd h 45 Ohio av WSpfd
--George B (Eleanor M) physician (202) 120 Maple Spfd h 129 Dover rd Long
--James C trainman NYCRR h 32 S Boulevard WSpfd
--James C Jr (Sarah M) lwyr 116 Elm WSpfd and state rep h 8 Northwood av WSpfd
--John B (Conchetta R) forester emp Town of WSpfd h 67 Worcester WSpfd
--Lena A wid Michael L h 147 Craiwell av WSpfd
--Patrick J profiler B&CCo r 668 Westfield WSpfd
--Rachel Mrs h 117 Franklin FH

Cordeiro Francisco (Amelia) shoemkr Chicopee h 324 Winsor Lud
Corder Lillie B housekpr 32 Longmeadow Long r do
Cordes Herman A (Estella M) h 61 School A
--Lena Mrs h (38) 95 N Westfield FH
Cordi Catherine M wid Pasquale h 259 South A RD 1
--Michael J (Elizabeth K) trk driver Wooster Express Inc h 149 New Bridge WSpfd
--Rosario A (Evelyn M) helper AmBCorp h 187 Corey A
Cordis Douglas F student r 715 Longmeadow Long
--Hazel Marie D wid Thomas F h 715 Longmeadow Long
--Thomas F 2d died Oct 30 1961 age 50
--Thomas F 3d student r 715 Longmeadow Long
Cordner Co Inc Stuart R Cordner pres-treas fuel oil 123 Day WSpfd
--Edgar A (Pamela) rem to Springfield
--Irving J (Ethel R) v pres Ludlow Savings Bank 33 North Lud and member Finance Board h 15 Chapin dr Wilb RD 2
--Margaret L r 68 Silver WSpfd
--Robin S (Marilyn F) mgr 1810 Wilb rd Spfd h Willow rd N Wilb RD 1
--S J Co Inc Stuart R Cordner pres-treas real est 123 Day WSpfd
--Stuart R pres-treas S J Cordner Co Inc 123 Day WSpfd h at Springfield
Cordonier Ernest A (Elizabeth M) foreman Westfield h 82 Garden WSpfd
Cordonnier Ernest A Jr methods eng 70 Maple ELong h at Springfield
--Tonbeleyo Mrs instr 42 Sheridan av WSpfd h 44 Hale WSpfd

POND INSURANCE AGENCY
COMPLETE INSURANCE SERVICE
792 MAIN ST., AGAWAM, MASS.
"Friendly, Dependable Service"
POND REAL ESTATE AGENCY
RESIDENTIAL – COMMERCIAL
TELEPHONE STate 8-7393

Coretsopoulos Christina wid Christos N r 123 Whitmun rd Long
--Nicholas (Mary S) lab asst AmBCorp h 116 Hazardville rd Long
Corey A Eugene (Marilyn E) chemist 644 Monsanto av IO h 185 Mountainview rd ELong
--Adelbert M (Ida M) paper cutter 103 Nursery Spfd h 41 Belle av WSpfd
--Annie wid Ayub r 18 Chapin WSpfd
--Archibald A (Florence H) carp h 25 Lyons Lud RD 1
--Bruce H (Pamela J) slsman Johnson Acoustics Inc WSpfd h 7 Overlook dr Wilb RD 2
--Clayton E (Regina) mach opr GFBCo h 34 Mulberry WSpfd
--Dennis E h 186 Longmeadow Long
--Donald W (Carolyn C) eng BInc h 5 W Colonial rd Wilb RD 2
--George L (Marion) mech h 275 Maple ELong
--Harold I (Esther M) bull dozer opr 876 Bay Spfd h 125 N Main ELong
--Joseph G (Emily J) mach opr Will h 533 Main WSpfd
--Leon P gas sta atdt 12 S Boulevard WSpfd r 18 Chapin WSpfd
--Leslie E tchr South Hadley Falls r 41 Belle av WSpfd
--Marion G wid Albert G r 43 Chapin rd H
--Mildred V rem to Erie Pa
--Patrick A (Nora K) h 18 Chapin WSpfd
--Robert D in U S Marines r 41 Belle av WSpfd
Corgan George W (Catherine M) grinder Northampton h 76 Federal av A
Corigliano Carmelo (Rita J) lithographer 157 Chestnut Spfd h 611 Parker ELong RD 1
Corish Paul J (Dorothy H) slsman h 27 Clareside dr ELong
Corkery Thomas J r 59 West Lud
Corley Anne r 720 Longmeadow Long
--Patrick M (Josephine) asst process wkr MCCo h 262 Ashley av WSpfd

CORLISS ADJUSTMENT BUREAU INC AND MEDICAL SERVICE DIVISION
Howard C Corliss pres Mrs Melba H Corliss treas complete and effective collection service to business and the professions (509) 293 Bridge Springfield tel RE 9-7346

--Albert T (Alta T) slsman Cleveland Ohio h 438 Main A
--Alta T Mrs sorter SPCo r 438 Main A
--Gladys E (Sheraton Kimble Beauty Salon) 140 Chestnut Spfd r 70 Calvin WSpfd
--Howard C (Melba H) (Corliss Adjustment Bureau Inc and Medical Service Division) (509) 293 Bridge Spfd h 26 Arlington rd Long
--Melba H Mrs (Corliss Adjustment Bureau Inc and Medical Service Division) and office mgr (509) 293 Bridge Spfd r 26 Arlington rd Long
--Robert C (M Jean) mach opr HSDiv h 17 Day av ELong
Cormack Annie L clk Ludlow Savings Bank h 78 White Lud
--Donald (Sheila A) ins eng Hartford Conn h 148 Prospect av WSpfd
--James P pres Ludlow Savings Bank 33 North Lud h 17 Woodside rd Lud
--Joann tchr 53 Elliot Spfd r Woodside rd Lud RD 1
--Margaret L r 78 White Lud
Cormier Claudia G mach opr 265 Main A h at Springfield
--Edward r Church Lud RD 1
--J P Gerard (Mathilde) mixer MCCo h 19 Noel Lud
--Joseph E (Florence E) service supv (310) 120 Maple Spfd h 20 West rd Long
--Joseph R (Edalina) h 18 King Lud
--Mary T wid Louis T tchr 500 Chapin Lud h 43 Maple Lud
--Neil C (Gloria A) mill wkr USRCo h 52 Parker A
--Nolan (Marie A) (Sportmen's Barber Shop) 641 N Main ELong h do
--Philip V (Virginia E) mach emp 64 Roanoke av WSpfd h 95 Edmund ELong
--Prosper G (Ruth B) sls rep 71 Ramah cir A h 59 Drury la Long
--Robert P (Shirley R) barber Southwick h 28 Simpson cir A
Cornack Alexander D (Elizabeth) h 32 Old Boston rd N Wilb IOPO
Cornell Richard L (Marsha L) foreman TelCo h 33 Hale WSpfd
Corner Package Store James P Moran mgr 312 Spfd A
--Superette (John M Kochanek) grocer 483 Holyoke Lud
Cornfoot Eleanor M wid Andrew r 231 Laurel rd WSpfd
Cornick Kenneth W (Janet M) asst mgr 137 State Spfd h 3 Ruth dr Wilb RD 1
Cornilovich Leon F (Wanda B) distribution design engr 174 Brush Hill av WSpfd h at Springfield
Cornoni Aldo L (Helen O) eng NYCRR h 103 Maple WSpfd
Corpening Samuel (Catherine) warehouseman 1156 State Spfd h 16 W School WSpfd
Corr Hugh A (Margaret E) civil eng State h 12 Cedar av WSpfd
--Hugh A Jr (Anne T) treas James C Welch Inc Old Westfield WSpfd h 16 Smyrna WSpfd
Corral Drive In (Mrs Lillian M Genthner) rest 546 North Lud
--Motel The (William E and Mrs Grace Sickler) 1712 Riverdale WSpfd
Correa Antonio (Elizabeth) h 59 Russell WSpfd
--Michael A (Arline A) foreman WSPDiv h 42 Broz ter FH
Correale Angelo Jr (Elizabeth A) tchr 180 Maple ELong h 65 N Circle dr ELong
Correia Aurora J Mrs mach opr Cromwell Mills Inc IO h 187 Whitney Lud
--Richard W (Donna M) hair stylist Westfield h 59 Pierce WSpfd
--Virgilio (Aurora) constrwkr h 3 Highland av Lud
Corrieri Pauline wid Amedio h 61 Gerrard av ELong
Corrigan Minnie D wid John r 526 N Westfield FH
Corriveau A William (Stella B) maint supt Hartford Conn h 1337 Main A
--Adwilda M wid Frank T h 448 Main A
--Edward E (Lillian) far h 400 Stony Hill rd N Wilb RD 2
--Emile (Lovina) far 392 Stony Hill rd N Wilb RD 2 h do
--Frank G therapist SpfdHosp Spfd h (J) 1139 Westfield WSpfd
--Joseph A (Irene C) h 4 Highland av Wilb RD 2
--Leo T (Shirley A) (Elm Auto School) 690 Main WSpfd (Elm Barber Shop) 242 Elm WSpfd and furn rms 268 do h 54 Ridgeview rd WSpfd
--Raymond R (Dorothy R) far 388 Stony Hill rd N Wilb RD 2 h do
--Roger F (Lillian A) plumber 900½ Morgan rd WSpfd h do
--Roland A (Ruth C) mach opr P&WADiv h 29 Hall FH
--Ruth C Mrs office mgr 28 Ramah cir A r 29 Hall FH
Corrugated Service (Irving S Kimball) box mfrs 364 S Westfield FH
Cort Royce A (Betty C) slsman Spfd h 27 Glenwood cir Long
Corte Aldo L (Mae D) serviceman Holyoke h 25 Thalia dr FH
--Arthur (The Carousel Restaurant) 461 Boston rd Spfd r 160 Chapin Lud RD 1

Corvair Motor Cars
Beaulieu Chevrolet Inc dealers 707 State Springfield tel 732-2331 - See p 47

Corvette Motor Cars
Beaulieu Chevrolet Inc dealers 707 State Springfield tel 732-2331 - See p 47

Corvin Michael L (Esta) investigator 310 State Spfd h 448 Cold Spring av WSpfd
Corvino Mary F r 619 Main Wilb RD 1
Corwin E Anne Mrs adult education tchr 415 State Spfd r 165 Beverly Hills (upper) WSpfd
--Harry J (Helen G) physician 54 Somers rd ELong h 310 Prospect ELong
--James H (E Anne) design eng USA h 165 Beverly Hills (upper) WSpfd
--Leland S student r 310 Prospect ELong
--Virginia B Mrs tchr 180 Maple ELong h at Springfield
Cory Cyril A (Blanche E) kettle opr MCCo h 21 Bennett rd H
Cosby Arthur H (Joan E) tile setter 154 Catherine Spfd h 173 Hillcrest av WSpfd
--Henry E (Ann D) pres Cosby & Yelinek Ins 463 State Spfd h 52 Janet WSpfd
--Robert R (Leona E) supv of operations and collections 195 State Spfd h 352 Prospect av WSpfd
--William M in US Navy r 52 Janet WSpfd

H. CLAUDE BUELL ASSOCIATES
H. CLAUDE BUELL
QUALITY CONTROL CONSULTANTS
71 LIBERTY STREET • TEL. RE 6-5122 • FEEDING HILLS, MASS.

Cosenzi Thomas A Jr mgr 4 Rowley A h at Springfield
Cosgriff David E (Helen A) contact rep (7th fl) 1200 Main Spfd h 10 Elmwood av Long
--Helen A Mrs tchr South Street School r 10 Elmwood av Long
Cosgrove Howard J (Martha) warehouse mgr Will h 134 Anthony A RD 1
--Howard S (Donna) rem to Springfield
--John C (Leona D) mgr 835 Memorial av WSpfd h 21 Pleasant WSpfd
--Marie Mrs tchr 54 Winsor Lud h at Indian Orchard
--Michael J (Catherine V) clk CVMfgCo h 24 Leemond Wilb RD 2
--Raymond H (Elda M) dispatcher AmBCorp h 298 Hillcrest av
--Vincent G student r 134 Anthony A
Cosman William J Jr (Lila G) (Cosman and Decorie) 3 Delmor av Wilb RD 2 h 392 Porter rd ELong
--and Decorie (William J Cosman Jr and Earl W Decorie) contr elec 3 Delmor av Wilb RD 2
Cosmides Helen wid George r 27 LaSalle ELong
Cosmo Ansara clk B & D Motors Inc 138 Westfield WSpfd h at Springfield
Cosper Carol R (Marilyn J) in USAF h 160 Clover rd Lud RD 1
Cossette Leonard R mgr Howard Johnson's Mass tpk Lud (Eastbound) h at Springfield

Costa Albert (Alice W) shipper MCCo h 33 Franklin Lud
--Alfred P (Mary R) h 27 Duke Lud
--Amelia wid Joseph h 1083 Memorial av WSpfd
--Anthony died May 28 1962 age 69
--Anthony R (Marilyn L) emp shipping dept MCCo h 27 Barre dr Lud
--Antonio elec maintman WMassElecCo r 284 East Lud
--Antonio (Maria) h 112 Lakeview av Lud
--Arsimo h 13½ Weston N Wilb IO PO
--August (Diolinda) mach opr MCCo h 483 Winsor Lud
--August C (Mary) h 52 Elbert rd A
--Avelino (Anna) furnace repr Chicopee h 32 Franklin Lud
--Camido A (Bertha) trk driver Lud PO h 89 Miller Lud
--Daniel (Wilma G) mach opr Will h 144 Hubbard Lud
--Dolly mach opr Chicopee r 39 Essex Lud
--Dominick R (Anna R) h 152 Lakeview av Lud
--Edward (Frances A) mail handler Spfd PO h 18 Cottage av A

--Fernando (Aldina F) insp MBCo h 956 Plumley Lud
--Fernando (Celeste) emp MCCo h 29 Newbury Lud
--Frances A Mrs priv sec (7th fl) 29 Worthington Spfd r 18 Cottage av A
--Frank (Assenoao) foundrywkr Westinghouse h 39 Essex Lud
--Georgianna wid Anthony h 318 Winsor Lud
--Jesuisa Mrs h 398 East Lud
--John (Antonio M) chemical opr MCCo h 398 East Lud
--John J (Thelma M) installer and repairman TelCo h 55 Paulding rd Lud RD 1
--John R (Elsbeth M) set up man SETCo h 53 Higher Lud
--Julia wid Anthony h 51 Duke Lud
--Manuel r 129 Lakeview av Lud
--Manuel (Maria) rem to Springfield

--Manuel O (Delphina) h 284 East Lud
--Manuel S (Mary O) mach opr custodian Chapin Street High School Lud h 41 Crest Lud
--Raymond trimmer SCo r 154 North FH RD 1
Costantini David D in US Army r 262 Somers rd ELong RD 1
--Felix A (Theresa) h 262 Somers rd ELong RD 1
--Joseph A eng SETCo r 262 Somers rd ELong RD 1
--Michael A eng Orange Calif r 262 Somers rd ELong RD 1
Costello John (Lina M) supv HSDiv h 74 Orchardview WSpfd
--John J (Doris P) instr 263 Alden Spfd h 605 Stony Hill rd N Wilb RD 2
Costigan John E (Helen J) pres Hampden Color & Chemical Co 5 Albany Spfd h 74 Clairmont Long

COSTIGAN W LEE CO INC

W Lee Costigan pres and treas "paints for all purposes" wholesale and retail paint distributors 1122 Bay Springfield tel RE 6-6359 or RE 6-6350

Cote Adlor E (Mariebeth S) clk Windsor Locks Conn h 96 Old Boston rd N Wilb IO PO
--Adrien (Merle) rem to Springfield
--Albert A (Dorella B) mech Westfield h 48 Letendre av Lud
--Alcide W (Bertha M) trk driver 115 York WSpfd h 40 Larone av WSpfd
--Arthur died June 5 1962 age 62
--Bertha wid Arthur clk A&PCo h 50 Manchonis rd N Wilb RD 1
--Carol clk AEInc r 172 Allen H
--Charles A (Carol J) printer emp 40 Hampden Spfd h 49 River Lud
--Charlotte E Mrs clk 535 River rd A r 263 Meadow A
--Doris E Mrs h 1444 Main A
--Eugene J h 58 Cass av WSpfd
--Eugene R (Blanche A) printer 53 Hillman Spfd h 25 Rankin av ELong
--Francis E (Margaret E) bartender 261 Union WSpfd r 296 Morgan rd WSpfd
--George N (Charlotte E) slsman 556 StJames av Spfd h 263 Meadow A
--Harold W clk G&BMfgCo r 20 Fox WSpfd
--Hector E (Pauline E) pres O R Cote Co Inc 556 StJames av Spfd h 3 Ridgewood rd Wilb RD 2
--Inert Arc Welding (Norman E Cote) 176 Baldwin WSpfd
--J Leon (Yvette A) tool eng P&WADiv h 172 Allen H
--John H welder P&WADiv h 10 Allen ct H
--Laurier W (Frances D) v pres O R Cote Co 556 StJames av Spfd h 865 River rd A
--Leo N (Charlotte E) (Riverdale Grill) 1515 Riverdale WSpfd h at Chicopee
--Lionel R (Irene M) (Wagon Wheel Motel) 1557 Riverdale WSpfd h do
--Louis O (Laura D) h 60 Manchonis rd N Wilb RD 1
--Mary L physician Philadelphia Pa r 1124 Amostown rd WSpfd
--Norman E (Eunice H) (Cote Inert Arc Welding) 176 Baldwin WSpfd h 44 Wright A
--Osias (Rose) benchwkr G&BMfgCo h 255 Chestnut ELong RD 2
--Ovila R (Blanche R) treas O R Cote Co 556 StJames av Spfd h 875 River rd A
--R George (Dianne) mach AmBCorp h 94 Mill A RD 1
--R J Enterprises (Richard J Cote) real est 66 Lathrop WSpfd
--Rene J (Bertha L) gardener h 132 Warren WSpfd
--Richard J (R J Cote Enterprises) 66 Lathrop WSpfd h do
--Richard J emp 171 Laurel rd WSpfd h 1124 Amostown rd WSpfd
--Robert A (Patricia A) printer Charles E Burt Inc Spfd h 49 VanHorn WSpfd
--Robert E (Maureen) rem to Lyon Mountain NY
--Ronald A rem to Springfield
--Rosario A (Dolores M) h 11 Barney A
--Ulric J (Florence P) molder Chicopee h 229 Miller Lud RD 1
--Wilfred (Angelina) watchman BInc h 59 Western dr A
--William G died Mar 18 1962 age 20
Cotela Dominick (Susanne) golf professional h (3) 49 North A
Cotman John D Jr (Barbara W) scientist MCCo h 32 Brainard rd N Wilb RD 1
Coto Cynthia M slswoman ASCo r Poole Lud RD 1
--D Paul (Evelyn V) designer P&WADiv h 75 Hanward Hill ELong
--Jennie E wid Wilbur C slswoman ASCo h Poole Lud RD 1
Cotter John H (Mildred E) h 707 Stony Hill rd N Wilb RD 2
--Josephine I h (1) 1140 Memorial av WSpfd
--Kathleen F student r 31 White av ELong
--Leonard F (Vera C) plumber h 31 White av ELong

BPS SPRINGFIELD IMPERIAL INC.
IMPERIAL Washable WALLPAPERS
486 BRIDGE ST. TEL. RE 3-4111 SPRINGFIELD, MASS.
Kyanize PAINTS

COTTER
--Leonard F Jr in US Army r 31 White av ELong
--Mildred E Mrs kitchen wkr Stony Hill School Wilb r 707 Stony Hill rd Wilb RD 2
--William A (Evelyn E) plumber emp 22 Larone av WSpfd h 62 Houston rd WSpfd
Cottini Anna wid William r 6 Althea cir A RD 1
Cotton Anna T office sec (29) 10 Central WSpfd r 63 Queen av WSpfd
--John C (Susie J) deputy sheriff 31 Elm Spfd h 9 Albert WSpfd
--Joseph S (Vivian F) editor 32 Cypress Spfd h 136 Bartlett av N Wilb RD 1
--Louise E wid John C h 63 Queen av WSpfd
--Vivian F Mrs tchr H Jr High School r 136 Bartlett av N Wilb RD 1
Coughig Merlin J (Ramona A) cook SpfdHosp h 54 Hill WSpfd
Coughlan John S (Mary J) dentist (511) 1537 Main Spfd h 128 Eton rd Long
Coughlin Bernard J (Joan B) (Coughlin Service Station) 562 Westfield WSpfd h 12 Boulevard WSpfd
--Gladys D wid Patrick J h 104 Walnut A
--Janet L draftsman 174 Brush Hill av WSpfd h at Springfield
--Maybeth E clk 135 Memorial av WSpfd r 17 Tower ter A
--Ralph F (Joyce) emp TelCo h 168 Franklin FH
--Service Station (Bernard J Coughlin) 562 Westfield W Spfd
--Thelma Ann nurse SpfdHosp r 17 Tower ter A
--Thomas A (Mary F) h 17 Oak WSpfd
--William J (Mary A) h 17 Tower ter A
--William J Jr (Marie M) installer TelCo h 272 Prospect av WSpfd
Coulomb Charles A Jr (Beatrice M) eng (7th fl) 145 State Spfd h 76 Birchwood av Long
--Mary clk TelCo r 76 Birchwood av Long
Coulombi William A (Eva M) shipper 115 Dwight Spfd h (16) 74 Spfd A
Coulson Erwin R (Genevieve E) eng State h 432 MassAv W Spfd
Coulter James (Margaret) h 37 Westmoreland av Long
--Mary B priv sec SIS r 37 Westmoreland av Long
Coulthurst J Richard (Marianne V) eng MCCo h 4 Bradlind av N Wilb RD 1
Counos George (Louise) pres Springfield Muffler Co 518 Memorial av WSpfd h at Springfield
Counter Robert (Mary) farmhand h rear 451 Parker ELong RD 1
Country Bazaar (Howard H Edgerton) real est 77 S Park av Long
--Beauty Shop (Mrs Bertha Bousquet) 236 West Lud
--Bootery Inc Lawrence H Clarkin pres-treas shoes 264 Shaker rd ELong RD 2
--Corner Bar (Warren A Robinson) 275 Chestnut ELong RD 2
--Corners Inc Warren A Robinson pres-treas Mrs Dorothy E Robinson v pres-sec rest 275 Chestnut ELong
--Press Printing Co (Mrs Dorothy D Messier) 122 Glendale rd H
--Press Weekly (Mrs Dorothy D Messier) 122 Glendale rd H
--Squire Furniture Shop Inc Arthur J Leary Jr pres-treas Mrs Joan M Leary v pres-clk 159 Main A
--Store (Joseph P Shibley Jr) grocers 291 Spfd A

COUNTRY & TOWN REAL ESTATE EXCHANGE
(Robert R Chapdelaine) choice real estate residential properties building lots 168 Deepwoods dr Long tel LO 7-3719

Countryman Ralph L (Martha S) v pres AmBCorp h 61 Fair Hill dr Long
Countryside Store (Allyn J Stagnaro) 334 Somers rd ELong RD 1
Coupal Carol E nurse SpfdHosp r 100 Hubbard Lud
--Edmund A (Marion C) mach opr PMachCo h 100 Hubbard Lud
--Joyce R clk TelCo r 100 Hubbard Lud
Coupas Frank (Marion L) mach USA h 187 S West FH RD 1
Couri Pauline S clk HSDiv r 338 Westwood av ELong RD 2
--Peter M (Sarah F) pres-treas Print Craft Corp 852 Main Spfd h 338 Westwood av ELong RD 2
Courniotes Harry J (Annette R) rem to Monson
Cournoyer Victor A (M Amanda) h 63 Lawnwood av Long
Courter Raymond M (Marilyn K) rem to New Jersey
Courtiss Richard M (Susan) student h 82 Mercury ct WSpfd
Courtney Cora M wid Patrick F h 29 Holyoke Lud
--Harold L (Jean B) cost analyst HSDiv h 121 Barna Lud
--Kenneth J r 29 Holyoke Lud
--Patrick J (Anna N) h 38 Rhodes av FH
--Richard C (Marie T) chemist 644 Monsanto av IO h 79 E Akard Lud
--Thomas E (Eileen M) supv CFalls h 209 Vadnais cir WSpfd
Cousineau Aurelia Mrs clk CBCo r 805 Dewey WSpfd
--Carl E (Aurelia) eng VNInc h 805 Dewey WSpfd
--Grace E r 78 Parker ELong RD 1
--Ralph C (Violet A) slsman Enfield Conn h 78 Parker ELong RD 1
--Ralph M (Evelyn I) slsman h 31 Alhambra cir NA
Cousins Angie wid Alfred died Apr 19 1962 age 86
--Kenneth C (Nina F) sls eng Westinghouse h 859 Ridge rd N Wilb RD 1
Coutu Alexander G r 70 Willard av Lud
Couture Albert J assembler Bloomfield Conn r 67 Woodward rd WSpfd
--Albert R (Anne R) acct supv Westover h 57 Hale WSpfd
--Armand A (Hazel F) landscaper h 361 West Lud RD 1
--Arthur J (Stella S) constrwkr h 15 Holyoke Lud
--Claire B wid Aldor J h 14 Brookfield Lud
--Dolor C (Odna C) custodian 508 East Lud h 451 Miller Lud RD 1
--Edna wid Wilfred R h 19 Cooley A
--Gerard (Ellen M) mach Westinghouse h 72 Lakeview av Lud
--Herman A (Ruth E) blade wkr Hartford Conn h 67 Woodward rd WSpfd
--Homer V (Maryann) elec HSDiv h 12 Lawton Lud RD 1
--Malvina M wid Alfred r 34 Brook ELong
--Mary Ann married Enrico Boisvert
--Melville J (Rita L) plumber h 37 Hall FH
--Normand P (Beatrice A) trk driver 1121 Columbus av Spfd h 19 Nile av A
--Odna C Mrs office sec National Transparent Plastics Co IO r 451 Miller Lud RD 1
--Parmela wid Ernest r 30 Haviland Lud
--Robert J mach emp 47 Union WSpfd r 67 Woodward rd WSpfd
--Romeo J (Lucille) lead opr MCCo h 216 Hubbard Lud
--Walter J (Mary L) rte slsman 233 Main A h at Westfield
Covaleski Charles A (Nellie A) (C & F Flying A Service Station) 10 Main A h at Westfield
Covalli Anthony M (Arline L) real est 100 Chestnut Spfd h 527 Maple rd Long
--Joseph V (Eileen C) broker (701-703) 1387 Main Spfd h 104 Nevins av Long
Cove Dennis A auto bodyman 10 Mill Spfd r 275 Birnie av WSpfd
--Eva M wid Joseph E emp 49 Somers rd ELong r do
--Francis X (Gladys M) eng HSDiv h 275 Birnie av WSpfd
--William (Patricia) mech Holyoke h 86 Worcester WSpfd
Covel Robert E (Lillian M) foreman USRCo h 415 Soule rd Wilb RD 1
Coventry Leslie R (Vlasta F) mach USA h 963 Main A
Covoni Victor D carp CFalls h (2A) 524 Cold Springs WSpfd
Cowan Barbara Mrs office sec 1300 State Spfd r 603 Spfd FH MD 1
--Edwin A (Susan B) rem to Greenfield
--Roy K (Mildred H) acct MMLInsCo h 43 Line FH
--Vern L (Mildred D) dentist 30 High Spfd h 168 Pleasantview av
--Wilbur J (Barbara) trk driver Suffield Conn h 603 Spfd FH MD 1
Cowee Gerald E sls eng Spfd GLCo r 57 Woodland dr H
--Stanley E (Dorothy M) mach emp 430 StJames av Spfd h 57 Woodland dr H
Cowell James K (Beatrice R) shovel and crane opr 832 Dewey WSpfd h 362 Amostown rd WSpfd
Cowing William A (Helen M) h 43 Garden WSpfd
Cowles Aden W (Althea R) stock clk CBWWks h 57 Perry la A
--Ethel M wid Harry W h 1370 Main A
--Grace M Mrs tchr 32 Norway Long r 372 Maple rd Long
--Herbert R roofer emp 518 King's Hwy WSpfd r 395 Morgan rd WSpfd
--Jane M married Wilbur E Blackey rem to Youngstown NY
--Jo Anne married Richard Rivard
--John F in US Navy r 1370 Main A
--Kenneth E (Catherine I) constrwkr h 25 George WSpfd

--Loretta M r 395 Morgan rd WSpfd
--Mark B (Freida) treas Valentine Lumber & Supply Co 102 Albany Spfd h Mountainview rd ELong
--Norman V r 395 Morgan rd WSpfd
--Paul W (Judith) supervisary watch eng WMassElecCo 174 Brush Hill av WSpfd h at Springfield
--Ralph O (Jennie A) roofer emp 157 Leyfred ter Spfd h 395 Morgan rd Spfd
--Robert B Jr (Floramarie H) treas Springfield Millwork Co 177 Page blvd Spfd h 90 Longfellow dr Long
--Russell F r 395 Morgan rd WSpfd
--Stuart F (Grace M) associate trust office Safe Deposit Bank & Trust Co 127 State Spfd h 372 Maple rd Long
--Stuart M (Doris E) emp premium acct dept MMLInsCo h 48 Millbrook dr ELong
--Wallace A (Barbara C) firefighter AFD h 27 Adams A
Cowley Leonard J (Mary F) mgr Plaid Stamp Co 1643-45 Riverdale WSpfd h at Chicopee
Cox Charles J J (Edith M) banker The Federal Land Bank of Spfd h 41 Forest Hills rd ELong
--Clara M Mrs clk Westover r 24 Thompson ELong
--Clifford B (Marion A) pres New Method Finance Corp (202) 1562 Main Spfd h 42 Ridge rd ELong
--Edward J (Ann E) chemist MCCo h 61 Manchonis rd N Wilb RD 1
--Effie B wid James W h 195 Bliss rd Long
--Fraser M (Mabel A) baker A&PCo h 402 Birnie av WSpfd
--Gerald M (Pauline L) plasticwkr Mass Plastic Corp h 112 Holyoke Lud
--Gloria L wid Jay H h 66 Fernwood dr ELong RD 1
--John h 218 Cady Lud
--Joseph W (Irene) sls mgr CBCo h 29 Brooklawn rd Wilb RD 2
--Margaret M wid Frank J r (20) 95 N Westfield FH
--Norman E mech eng MCCo h 27 Forest N Wilb RD 1
--Norwood (Jane B) lwyr MMLInsCo h 71 Birchwood av Long
--Sandra clk MMLInsCo r 292 Ames rd H
--William C Jr (Martha W) supv CFalls h 91 Colony rd Long
--William H (Lorna H) bulldozer opr h 292 Ames rd H
Coxon Frank J (Kathryn R) h 137 West av Lud
Coyer William E (Ethel C) h 272 Burbank rd Long
Coyle Harold F (Madeleine L) pres Winchester Paint & Wallpaper Co of Spfd Inc 776 State Spfd h 79 Wenonah rd Long
--Harold F Jr field rep 10 Sherman Spfd r 79 Wenonah rd Long
--Joan T clk 776 State Spfd r 79 Wenonah rd Long
--Madeleine L Mrs real est slswoman 471 Longmeadow Long r 79 Wenonah rd Long
Cozy-Rest Motel (Mrs Doris A Kosciol) 2337 Boston rd N Wilb RD 1
Craft Alice G Mrs tchr 410 Williams Long r 197 Greenacre av Long
--Carlton W (Alice G) claim agt NYC RR r 197 Greenacre av Long
Crafts Chester R (Mona E) ins agt Palmer h 38 Prospect Lud
--Donald F (Violet M) dryer opr MCCo h 1584 Plumley Lud RD 1
--Edward J (Margaret M) mach S&WInc h 1520 Plumley Lud RD 1
--Edward J Jr (Linda C) r 1520 Plumley Lud RD 1
Craig Alexander r 42 Prospect av WSpfd
--Anderson (Catherine) art dir 35 Spfd A h (5) 51 Worthy av WSpfd
--Donald (Dorothy L) service eng Spfd GLCo h 71 Eunice dr Long
--Earl J (Virginia) sergt ELong PD 21 Maple ELong h 6 Greenacre la ELong
--Eldridge K (Florence M) elec HSDiv h 3 Lawton Lud RD 1
--Florence M Mrs insp USRCo r 3 Lawton Lud RD 1
--George H (Phyllis D) fireman NH RR h 82 Alfred cir A
--Gordon (Natalie D) emp SPCo h 29 Valentine A
--Harold B Jr (Aurore E) trk driver Rockville Conn h 15 Autumn A
--John B (Nancy A) mach opr SPCo h 239 Southwick FH RD 1
--Marion H r 41 Benedict ter Long
--May E library asst 200 Park WSpfd r 142 Lancaster av WSpfd
--Myrtie B h 41 Benedict ter Long
--Paul F (Louise M) mgr editor Springfield Union Spfd h 33 Ellington Long

--Richard T (Yolanda M) designer USA h 1076 Stony Hill rd Wilb RD 1
--Robert W (Mary C) mgr cost control Bloomfield Conn h 47 Roseland ter Long
--Sophia M wid William J h 142 Lancaster av WSpfd
--Vera P wid W Emerson h 10 Chatham rd Long
--Virginia Mrs clk Springfield Five Cents Savings Bank ELong r 6 Greenacre la ELong
--William student r 10 Chatham rd Long
--William E (Bertha T) painter h 964 Tinkham rd Wilb RD 1
Craigie Cresswill H (Catherine E) assembler G&BMfgCo h 52 Deering A
--George (Mary K) h (D) 134 Main A
--George A (Theresa M) foreman G&BMfgCo h 19 Leonard A
--Theresa M Mrs assembler BInc r 14 Leonard A
Cram Percy D (Rena L) rem to Springfield
--Robert L (Patricia B) eng HSDiv h 33 Barnum ELong
Cramb George H B (Barbara L) chief acct USRCo h 103 Laurel rd WSpfd
Cramblit Floyd L (Georgeanna) sls mgr Nashville Tenn h 47 Millbrook dr ELong
Cramer Harry R Jr (Catherine S) slsman F&W h 92 Hopkins pl Long
--Minnie V Mrs r 22 Bowers WSpfd
Crampton Joel F (Jean B) safety man S-MInsCo's h 6 Brookside rd Wilb RD 2
Crandall Mildred wid Ralph r 7 Calkins av ELong
Crandell Allen H (Wenonah W) millwright 644 Monsanto av IO h Moore Lud RD 1
--Basil A (Joyce H) policeman Lud PD h Moore Lud RD 1
--Joyce H Mrs nurse Moore Lud RD 1 r do
--Wenonah W Mrs tchr 63 Chestnut Lud r Moore Lud RD 1
Crane Beauty Nook (Mrs Phyllis Reed) beauty shop 12 Crane av ELong
--Donald J sheet metalwkr Belchertown r 775 N West FH
--Donald J (Julia M) reel mkr Hazardville Conn h 112 Glendale rd H
--George E (Ann D) h 50 Center A
--Gilbert A (Mary J) lineman 174 Brush Hill av WSpfd h at Indian Orchard
--James B h 84 Meadowbrook rd Long
--James W r 42 Prospect av WSpfd
--Maude M wid John J r 775 N West FH
--May V clk 385 Liberty Spfd r 15 Glenn dr Wilb RD 2
--Raymond J (Phyllis) mason r 112 Glendale rd H
--Robert C (Elizabeth K) underwriter S-MLInsCo's h 185 Viscount rd Long
--Robert F crane opr Holyoke h 775 N West FH
--William D shipping clk NHRR r 775 N West FH
Cranson Irene M tel opr TelCo r 307 Somers rd ELong RD 1
--William M (Eleanor S) rte slsman Holyoke h 307 Somers rd ELong RD 1
Crapser Gordon L (Rita M) foreman WMassElecCo h 475 Prospect av WSpfd
--Marion L wid Lester A h 18 Crescent Hill ELong
--Richard D student r 475 Prospect av WSpfd
--Stuart E (Cecelia M) prin Birchland Park Jr High School ELong h 52 Donamor la ELong
Craven Albert B (Gloria T) chemical opr MCCo h 81 Holland dr ELong
--Cornelius S (Edna B) h 37 Nevins av Long
--Earl T (Elaine E) photographer AmBCorp h 191 Woodmont WSpfd
--Edward P (Mildred) sergt ELong PD h 498 Parker ELong
--Elaine E Mrs (Elaine Beauty Studio) 191 Woodmont WSpfd r do
--Mary E wid Thomas J h 20 Lewis av WSpfd
--Roy A (Cora C) acct Thompsonville Conn h 113 Longmeadow Long
--Stewart B (Virginia M) slsman Johnson Asbestos Co WSpfd h 79 Maple rd Long
--Thomas J shipper MBCo r 20 Lewis av WSpfd
Craver Edgar G (Audrey W) prin Longmeadow High School Long h 236 Burbank rd Long
Crawford Bruce S (Dorothy H) sls mgr USEnvCo h 36 Brookside dr Wilb RD 2
--Carl C (Bertha A) mach 321 Albany Spfd h (29) 74 Spfd A
--Clyde A (Marsha A) slsman h 77 Cosgrove av A RD 1
--Douglas M painter h 59 Lowell WSpfd
--Harry C Jr (Mary O) mgr (409) 44 Vernon Spfd h 236 Burleigh rd Wilb RD 1
--Harry C 3d student r 236 Burleigh rd Wilb RD 1

SWEETMAN CONSTRUCTION COMPANY
"YOU CALL — WE'LL HAUL"
LOAM · GRAVEL · FILL · TRUCKING · BACK HOE WORK · LOADER · DOZING
215 THREE RIVERS ROAD TELEPHONE LY 6-6280 WILBRAHAM, MASS.

--Irene Mrs assembler MBCo r 81 Pine Lud

--James (Blanche E) painter 730 Sumner av Spfd h 59 Lowell WSpfd

--John A (Julia C) hoisting eng 556 StJames av Spfd h 1135 Suffield A RD 1

--Julia C Mrs prin South Street School A r 1135 Suffield A RD 1

--Stuart H (Gertrude) personnel dir Buxton Inc 265 Main A h at Springfield

--Victor W (Irene) stockfitter Westfield h 81 Pine Lud

Cray Harold F (Dorothy B) project supv TelCo h 16 Senator av A

--William C constrwkr r 25 Cottage WSpfd

Creamer James D (Sandra M) warehouse supt 1434 Memorial av WSpfd h 203 Gordon FH MD 2

Crean Charles B (Estelle L) life ins agt emp 127 Park av WSpfd h at Holyoke

--Daniel (Yvonne) emp Town of WSpfd h (3) 822 Main WSpfd

--Florence A wid James R typist MMLInsCo h 140 Walnut A

--Henry P in US Merchant Marines r 17 Maple WSpfd

--Hugh F Rev asst pastor StMichael's Church r 49 Somers rd ELong

--James A meat cutter 130 Lyman Spfd r 140 Walnut A

--John F Jr town clk (4) Town Hall WSpfd r 17 Maple WSpfd

--Margaret E wid John F h 17 Maple WSpfd

--Nancy E med tech 151 Maple Spfd r 140 Walnut A

--William C ironwkr h 104 Worthy av WSpfd

Creane William P (Helen B) lettercarrier Spfd PO h 20 Wenonah dr Lud

Creanza John (Olga) pres-treas West Springfield Auto Parts Inc 945 Main WSpfd h at Springfield

---

CREDIT BUREAU INC OF GREATER SPRINGFIELD

George B Allan treas and mgr

Credit reports

Adjustments

Collections

Medical credits division

Building material dealers exchange

276 Bridge Springfield

tel RE 6-4511

- See bottom edge

Creed Joseph C (Barbara F) physician (Suite B) 130 Maple Spfd h 341 Farmington rd Long

Creeden Arthur L (Geraldine E) personnel mgr Mercy Hosp Spfd h 114 Beverly Hills (lower) WSpfd

--Daniel A student r 114 Beverly Hills (lower) WSpfd

--Diane M student r 114 Beverly Hills (lower) WSpfd

--Geraldine E Mrs clk Third Nat Bank of Hampden County Spfd r 114 Beverly Hills (lower) WSpfd

Creedon Alexander G (Rose D) sta examiner Spfd PO h 33 Lathrop WSpfd

--Lawrence Jr (Dora) plumber emp 447 Belmont av Spfd h 30 Railroad WSpfd

--Margaret C Mrs h 30 Railroad WSpfd

--Margaret G r 33 Lathrop WSpfd

Creeger Blanche wid Abraham L h 244 Shaker rd ELong RD 2

--Bros (Mitchell H and Hyman D Creeger) dairy far 244 Shaker rd ELong RD 2

--Esther S Mrs bkkpr 328 Chestnut Spfd r 244 Shaker rd ELong RD 2

--Hyman D (Creeger Bros) 244 Shaker rd ELong RD 2 r do

--Mitchell H (Esther S) (Creeger Bros) 244 Shaker rd ELong RD 2 h do

Cregan Paul V (Shirley L) slsman Hartford Conn h 72 Angeline WSpfd

Creighton Alfred R (Agnes B) h 106 Wood av ELong

--Anne M Mrs priv sec Washington DC r rear 702 S Westfield FH

--Donald (Gail K) supv CFalls h 185 Holy Cross cir Lud

--James F (Shirley) h rear 702 S Westfield FH RD 1

--William J (Marcia H) sls eng GECo h 31 Melwood av ELong

Cremonti Frank J (Oleda) mach G&BMfgCo h 33 Columbus A

--Janet M bkkpr 1808 Columbus av WSpfd r 59 Russell WSpfd

--Josephine M wid David J clk GFBCo h 59 Russell WSpfd

--Judith married Robert Briant

--Rita V wid Joseph J h 68 Kelso av WSpfd

--Vincent (Claudia M) h 68 Kelso av WSpfd

Creran Charles E (Flora A) policeman WSpfd PD Town Hall WSpfd h 58 City View av WSpfd

Crescent Welder's Supply Inc George M Pepin pres George R Pepin v pres 326 Park WSpfd

Crescentini John P (Carol S) welder Titeflex Inc Spfd h 123 Haviland Lud

--Vincent (Anna) nurse's aide Northampton h 119 Haviland Lud

Crespi Joseph J (Doris R) molder CVMfgCo h 655 Glendale rd N Wilb RD 1

Cressotti Benjamin J (Janice E) trk driver Chicopee h 71 Fairview av WSpfd

--Doris A Mrs (Old Mill Luncheonette) 664 Suffield A RD 1 r 106 Mill A RD 1

--Harry A (Doris A) terminal mgr A-C Motor Express 84 Western av WSpfd h 106 Mill A RD 1

Cresswell Warren (Longmeadow Laundry) 3 Edgewood av Long h at Monson

Crest Albums Inc Edward M Kuzon pres-treas novelty mfrs 360 A Cold Spring av WSpfd

Crestview Country Club Inc Mrs Alice E Leigner office mgr 301 Shoemaker la A RD 1

--Country Club Pro Shop (Frank P Kringle) 301 Shoemaker la A RD 1

Creswell Helen R Mrs waitress 80 Worthington Spfd h 337 Allen H

Crevier Guy (Ellen B) with Casa Buono Inc 1146 Memorial av WSpfd h 814 Main WSpfd

--Jean P (Mary Ann R) sign erector 734 Washington Spfd h 659 Main WSpfd

Crichton Frank G (Charlotte D) h 444 N Westfield FH

Crippen Norman D (Elizabeth E) h 67 Warren ter Long

Cripps Terrence L (Sandra A) mech DePalma Motor Sales 959 Springfield (FH) A h at Springfield

Crisafulli Richard J (Gail C) in US Air Force h 25 Avondale av WSpfd

Criscio Ralph J (Theresa D) mach Westfield h 21 Piper rd WSpfd

Crisostomo Manuel A (Mary S) emp USRCo h 114 Holyoke Lud

Cristina Eliza r 269 Winsor Lud

--Erminio (Erma) h 269 Winsor Lud

--Felix (Annetta) h 267 Winsor Lud

--Henry J (Sally I) eng Chicopee h 279 Winsor Lud

--Louie A (Stella A) receiver A&PCo h 18 Orchard Lud

--Louise r 267 Winsor Lud

--Raymond P (Elizabeth M) tool mkr MDFCo h 26 Orchard Lud

Cristofori Cesare (Albonia M) painter h 276 City View av WSpfd

Cristoforo Dominic (Elizabeth O) trk driver 55 Ramah cir A h 70 Irving WSpfd

--Robert J r 70 Irving WSpfd

Crittendon William S (Beatrice W) elev eng Bay State Elevator Co Spfd h 37 Nelson WSpfd

Crocci Henry L (Rena M) slsman 115 Dwight Spfd h 26 Brooklawn rd Wilb RD 2

Crochon Harry E (Nora C) mach HSDiv h 95 Morton WSpfd

Crocker Edwin R (Mary) clk Stop & Shop Spfd h 30 Hillside av WSpfd

--John E (Mary M) firefighter WSpfd FD h 23 Locust WSpfd

--John E Jr student r 23 Locust WSpfd

--Robert B Jr (Elizabeth C) steamfitter h 20 High ELong

Crockett Donald R in US Army r Poole Lud RD 1

--Raymond D (Sarah H) h Poole Lud RD 1

Crockwell Kenneth h 1142 Memorial av WSpfd

BRADFORD W. LEETE - Complete Insurance Service
ROOM 320, 293 BRIDGE STREET, SPRINGFIELD • TELEPHONE REPUBLIC 3-0050

• COMMERCIAL
• INDUSTRIAL
• RESIDENTIAL
SITES
RAMAH REALTY CO., INC.
JOSEPH P. RAMAH, PRES.
BUILDERS OF AGAWAM SHOPPING CENTER
330 WALNUT ST. EXT., AGAWAM, MASS. 736-1846
CHAIN STORE LOCATIONS
FINANCING
PROPERTY MANAGEMENT

Crofoot Carleton M (Dorothy A) lab tech MCCo h 21 Hillside dr ELong
Croft Enoch E (Rita E) serviceman 174 Brush Hill av W Spfd h at Springfield
--Rita E Mrs h 10 Peach Tree rd ELong RD 1
--Robert H (Dorothy A) sheet metal wkr 599 Page blvd Spfd h 720 Stony Hill rd Wilb RD 2
Croke John S Jr (Nancy G) color chemist Premoid Corp h 11 Maple WSpfd
Croken Daniel J (Birdie M) emp Spfd PO h 22 Woodlawn av ELong
--William F (Agnes T) emp SpfdPO h 24 Woodlawn av ELong
Cromack Carol A married Bruce Farmham
--Earl A (Katherine) tool insp P&WADiv h 97 Parker ELong RD 1
Crombie Jessie B wid Thomas h 137 Maple ELong
--Leroy D h 28 Spring WSpfd
Crompton & Knowle's Packaging Corp Wrap King Div William W Anthony Jr v pres-gen mgr 1000 Suffield H RD 1
Cromwell Mills Inc Samuel Shatz supt stock room and shipping dept State Lud
Cronin Aeno M (Maurine P) in US Navy h 3123 Boston rd N Wilb RD 1
--Co Inc Bernard L Haggerty pres Paul J Cronin treas contrs supplies 161 Bridge WSpfd
--James L (Mary L) sls mgr TelCo h 41 Hillside dr ELong
--John P (Larraine D) pressman Holyoke h 72 King's hwy WSpfd
--Paul J (Irene) treas Cronin Co Inc 161 Bridge WSpfd h at Springfield
--William L Jr (Dorothy W) eng 4 Fisk av Spfd h 237 Longmeadow Long
Cronk Herbert G contr 503 Belmont av Spfd and bdg commissioner 20 Williams Long h 184 Maple rd Long
--Linda M office sec (209) 1200 Main Spfd r 148 Scantic rd H
--Royal H died Mar 19 1962 age 48
--Sherwood W (Elizabeth S) circulation mgr 340 Main Spfd h 148 Scantic rd H
Crook Douglas lwyr (523) 1200 Main Spfd h 31 Northwood av WSpfd
--Frances R wid Harold F rem to Millbury
Crooker Norman T (Margaret A) fork lift opr Suffield Conn h 16 Crane av ELong
--Shirley A married Michael McIntyre rem to Holyoke
Cropper Avis wid Harry B r 112 Michael Lud RD 1
Crosby Bernard M (Beatrice A) acct Spfd Newspapers Spfd h 20 Laurence dr WSpfd
--Everett H (Dorothy M) mach adjuster USA h 270 Dewey WSpfd
--Gordon E (Doris A) loader 429 Memorial av WSpfd h 34 Anthony A
--J Brian r 64 Merriam ELong
--Joseph R (Genevieve C) slsman h 64 Merriam ELong
--Marion L wid Frank A h 95 Ellington Long
--Perley R (Viola M) resort supv Maine h 9 Murray ct ELong
--Roy E (Dorothy R) pressman Spfd Newspapers Spfd h 105 Lewis av WSpfd
--Thelma L photo finisher 188 Liberty Spfd r 303 Main H
Crosier Bertha E wid Ralph W h 56 Burke av WSpfd
--C David (Ann H) tchr 425 Piper rd WSpfd h 88 Lewis av WSpfd
--Carlton G (Mildred M) h 78 Hampden WSpfd
--Edward (Giselle) trk driver Watertown h 110 King's Hwy WSpfd
--George T (Barbara L) (Crosier Motor Sales) 607 N Main ELong h 10 Porter rd ELong
--Harold W (Sarah I) h 70 High WSpfd
--Motor Sales (George T Crosier) used cars 607 N Main ELong
Crosman Meta E staff asst HSDiv r 204 Longview dr Long
Cross Constance P insp 265 Main A h at Springfield
--Donald (M Emma) polisher S&WInc h 127 Leonard A RD 1
--E Hubert (Gertrude W) mach opr Palmer h 610 Prospect ELong RD 2
--Edith S Mrs tchr 221 Bay Spfd r 356 Spfd Wilb RD 2
--Ernest C (Lillian J) div supt NYCRR h 75 Oak rd Long
--Ethel M wid Hartley W county club agent Four H Club 1499 Memorial av WSpfd h at Springfield
--Everard E (Katherine N) mach opr Westinghouse h 216 Southwick FH RD 1
--Everard E Jr (Beverly A) carp 109 Allen Spfd h 206 Southwick FH RD 1
--Harrison A (Mildred W) asst watch eng WMassElecCo h 23 Warren WSpfd
--Horace H (Margaret) painter h 36 Western av WSpfd
--John W (June M) letter carrier WSpfdPO h 71 Calvin WSpfd
--Kenneth A 2d in U S Marines r 356 Spfd Wilb RD 2
--Kenneth A (Edith S) line foreman TelCo h 356 Spfd Wilb RD 2
--Laurence E (Esther V) mach Westinghouse h 426 Mass av WSpfd
--Lewis B died Feb 28 1962 age 70
--Lyman W (A Ruth) gen supt United States Envelope Co 21 Cypress Spfd h 50 Pleasant View av Long
--Raymond A (Angelina T) die caster 70 Maple ELong h 110 Hopkins pl Long
--Retta A bkkpr 112 Broadway Spfd r 127 Leonard A
--Richard (Florence) h 228 Leonard A
--Robert A (Virginia H) asst treas Springfield Institution For Savings 63 Elm Spfd h 291 Bliss rd Long
--Robert B (Helen S) sls eng Warren h 6 Pidgeon dr Wilb
--Robert L (Dolores) rem to Rockland Me
--Viola G wid Lewis B h 30 School A
--Virginia H Mrs tchr 410 William Long r 291 Bliss rd Long
Crossett Edward M (Anna L) h 12 N Westfield FH
Crossman Henry B (Hazel M) rig opr HSDiv h 840 North FH
--Henry B Jr (Carolyn A) carp h 440 Soule rd Wilb RD 1
--Laurence S (Marian L) slsman 136 Wayside av WSpfd h at Springfield
--Warren W (Elizabeth S) slsman 136 Wayside av WSpfd h at Springfield
Crossroads Motel (Angelo M Bertera) 1533 Elm WSpfd
Croteau Andrea L clk GFBCo Palmer n Circuit av WSpfd h at Springfield
--Andrew J (Irma R) mach PMachCo h 321 Parker ELong RD 1
--Gabriel H (Cecile H) (Croteau Realty Co) 39 Dearborn ELong h do
--George A (Theresa A) emp MDFCo h 75 Sprague WSpfd
--George H (Jean B) serviceman 229 Albany Spfd h 61 Homestretch dr Lud
--Raymond T (Beatrice M) constr wkr h 26 Wehr rd H
--Realty Co (Gabriel H Croteau) 39 Dearborn ELong
Crothers Eva M wid Frank A h (8) 95 N Westfield FH
Crotti Peter C (Gemilia A) mach USEnvCo h 1367 Westfield WSpfd
Crotty Howard T (Antoinette) tchr 100 Main A h at South Hadley Falls
Crouss Edith B wid Willard C r 63 Elbert rd A
--Fannie wid Charles r 156 Heywood av WSpfd
--George W (Mary J) refrigeration service man Holyoke h 241 Silver A RD 1
--Margaret Mrs clk Westfield h 60 Edward A
--Mary J Mrs housekpr 808 Suffield A RD 1 r 241 Silver A RD 1
--Raymond G (Florence M) mdse mgr F&W h 172 Prospect ELong
--Theodore A (Hilda G) mech 238 Main Spfd h 156 Heywood av WSpfd
--Theodore A Jr (Dorothy F) eng's aide HSDiv h 920 Westfield WSpfd
Crow Horace E (Melba E) mgr of constr eng MCCo h 8 Brookside cir Wilb RD 1
--Philip A h 49 W Belmont Lud
Crowdis Thomas R Jr (Patricia W) administrative asst Wesson Memorial Hospital Spfd h 741 Laurel Long
Crowe Anna C wid William J h 95 Benedict ter Long
--Darwin C r 95 Benedict ter Long
--Elsie M wid James packer 101 Taylor Spfd h 86 Fairview av WSpfd
--Joanna C married Stevens H Kingsman rem to Kennebunkport Me
--Mary E office sec Boston r 95 Benedict ter Long
Crowell Jane student r 206 Rogers av WSpfd

Waverly HOMES
FAIRWINDS REALTY CO.
SALES - RENTALS - MORTGAGES
BUILDERS OF LOW COST QUALITY HOMES
187 EAST STREET LUDLOW, MASS.
TEL. JU 3-8381

CROWELL
--Ralph W (Rebecca H) lwyr (342) 94 State Spfd h 206 Rogers av WSpfd
--Seth H (Lura A) elec eng WMassElecCo h 445 Brush Hill av WSpfd
Crowley Carol r 209 Maple A
--Cornelius D (Florence E) h 209 Maple A
--Dennis N (Ezilda M) (Agawam Corral) 824 Suffield A RD 1 h 224 Main WSpfd
--Florence M Mrs tchr 70 Franklin Spfd r 48 Drury la Long
--Harry D (Florence M) freight agt NHRR h 48 Drury la Long
--Helen D Mrs nurse Mercy Hosp Spfd r 21 Elm av Long
--James J (Helen D) rte slsman 1514 State Spfd h 21 Elm av Long
--Judith A lab tech Mercy Hosp Spfd r 185 Ashley WSpfd
--Lillian M wid John J clk-typist retirement office 126 Park WSpfd h 68 Irving WSpfd
--Mary Ellen h 227 Maple A
--William E (Barbara R) auto painter 8 Mulberry WSpfd h 302 Main WSpfd
--William H Jr (Helen C) reporter 32 Cypress Spfd h 185 Ashley WSpfd
Croze Norman J (Corinne A) rest wkr 1396 Boston rd Spfd h 830 Plumley Lud
--Raymond J (Claire L) foreman 320 Parker IO h 375 Three Rivers rd N Wilb PO Palmer
Crozier George H Jr (Nancy J) chemical eng 644 Monsanto av IO h 36 Oakland rd Wilb RD 1
--Robert E student r 5 Pease Wilb RD 2
--Robert N (Carman W) research dir 644 Monsanto av IO h 6 Pease Wilb RD 2
Cruess Paul slsman 1497 State Spfd h 28 Edgemont Long
Cruickshank Lincoln (Doris W) emp Federal Land Bank Spfd h 26 Rankin av ELong
--Mary E student r 26 Rankin av ELong
Cruikshank Daniel L (Carol B) installer 78 Island Pond rd Spfd r 11 Forest Hills rd ELong
--Doris W Mrs office sec ELong Public Schools r 26 Rankin av ELong
Crum George H (Rose M) custodian 200 Park WSpfd h 74 Nelson WSpfd
--Richard M (Marion F) store mgr 1261 Westfield WSpfd h 34 Lewis av WSpfd
--Robert J (Shirley M) tire insp USRCo h 339 Vadnais cir WSpfd
Crupi Dominick (Lucy M) maintman Chicopee h 18 Kanawha av A
--Theresa A office sec PM&GCo r 18 Kanawha av A
Cruppiom Mary wid Alexander h 50 Belle av WSpfd
Cruski Rita L Mrs assembler BInc r 23 Railroad WSpfd
Cruso Charles A (Laurier E) atdt 1626 Bay Spfd h Belchertown Lud
Cruttenden Maurice C (Hazelle E) mgr 151 Spfd A h (A) 126 Main A
Cruz Albert (Alexandrina) mach opr Cromwell Mills Inc IO h 51 Bristol Lud
--Alice wid Joseph r 27 Lehigh Lud
--Amadeo (Delphina) constr wkr h 168 Winsor Lud
--Anthony constr wkr r 168 Winsor Lud
--Fernando C (Olga) mach opr CVMfgCo h 334 Chapin Lud
--Joseph emp PMachCo r 168 Winsor Lud
Crystal Ice & Fuel Co (Mrs Christina Grimaldi) 343 Main A
--Package Store Inc Armand J Dupre pres Mrs Ernestine L Dupre sec-treas 509 Union WSpfd
Cuccarese Frances wid Vincenzo H h 75 Alpine av ELong RD 2
Cuccione Guy died May 11 1962 age 69
Cudworth Rosemary clk Welfare Dept (23) Town Hall WSpfd h at Southwick
Cue Beverly S (Elizabeth A) mgr 624 State Spfd h 42 Fernwood dr ELong RD 1
Culbertson Harry M (Elyane A) chemist MCCo h 560 Main Wilb RD 2
Cullen James A h 46 Hampden WSpfd
--Robert J (Mary E) installer TelCo h 59 Robinson rd WSpfd
--Thomas J h 67 Suffield A
Cullinan James F (Margaret E) dispatcher 211 Plainfield Spfd h 5 Saxon WSpfd
--John W student r 5 Saxon WSpfd
Cullins John C (Geneva A) in USAF h 52 Clark Lud RD 1
Cullison Elwood F (Marian A) maintman BMTCo h 52 Homestead av WSpfd
Culloo James mach opr CVMfgCo h 84 Manchonis rd N Wilb RD 1
--John H (Elizabeth C) slsman NY h 349 Maple rd Long
Culpon Horace M (Phyllis V) acct Holyoke h 28 Barna Lud
Culver D Thomas (Harriet W) tech Holyoke h 123 Janet WSpfd
--James E (Kathleen T) slsman h 55 Bliss WSpfd
--Kathleen T Mrs tchr 80 Massasoit av WSpfd r 55 Bliss WSpfd
--Leo J h 47 Hampden WSpfd
Culverhouse Robert P (Rita A) auditor Hampden Savings Bank Spfd h 55 Memorial dr FH MD 2
Culverwell Edward G (Mary A) broker (525) 1387 Main Spfd h 42 Blokland dr Long
Cummings Alexander (Marian E) h 17 Village Green ELong
--C Thomas slsman r 35 Birch Hill rd A
--Cecil J (Phyllis) h 26 N Westfield FH
--Chester W (Ruth M) h 22 Ripley Wilb RD 2
--David C (Elizabeth M) project eng AmBCorp h 8 Brooklawn rd Wilb RD 2
--David L stamp wkr 168 Baldwin WSpfd r 32 Stewart la A
--Dorothy C Mrs nurse 239 Prospect av WSpfd r do
--Edward D (Dorothy) pres Cummings & Kennedy Inc 726 Main WSpfd h at New York
--Edward J (Marion L) v pres Kelly Fradet Lumber Co Inc 557 N Main ELong h 186 Williams Long
--Elsie S wid John J h 497 Elm WSpfd
--Frederick J (Mildred) h 695 Stony Hill rd Wilb RD 2
--Genevieve A dental hygienist Board of Health (20) Town Hall WSpfd h 16 Maple ter WSpfd
--Grace G wid Carroll T r 35 Birch Hill rd A
--Harley C (Priscilla J) bus opr StRy h 491 Piper rd W Spfd
--James S (Clara M) public relations man (200) 121 Chestnut Spfd h 19 Chandler av Long
--Lawrence W (Dorothy C) whol milk foreman Sealtest Foods h 239 Prospect av WSpfd
--Leo G (Amy P) h 73 Amostown rd WSpfd
--Nellie J wid John V nurse Ludlow Hosp r 73 North Lud
--Nora T wid Thomas W r 20 Smith av WSpfd
--Paul T (Betty M) sls agt 49 Elm WSpfd h 71 Vadnais cir WSpfd
--Philip F (Eleanor E) shipper A&PCo h 20 Smith av WSpfd
--Richard A (Verna M) mech eng CVMfgCo h 30 Glenn dr Wilb RD 2
--Robert H tchr 50 Hanward Hill ELong h at Granby
--Robert J (Lucia) foreman 174 Brush Hill av WSpfd h at Springfield
--Theresa K h 72 Church WSpfd
--Walter G (Gertrude H) mach opr 21 Ramah cir South A h 32 Stewart la A
--Wallace G Jr (Marcia M) sls mgr 41 Lyman Spfd h 985 Morgan rd WSpfd
--Walter D (Ruth A) h 208 Parker ELong RD 1
--& Kennedy Inc Edward D Cummings pres Alfonso A Pernice sec-treas package store 726 Main WSpfd
Cummins Diesel of New England Inc John D Owens mgr diesel motors 720 Union WSpfd
--Mary A h 57 Mercury ct WSpfd
Cunliffe Harriet L wid William h 24 S Park pl Long
Cunningham Hazel B wid Leonard S rem to Boston
--James L (Catherine) wiring insp ELong Bdg Dept and elec contr 64 Hanward Hill ELong h do
--James L (Janice L) draftsman 594 Riverdale WSpfd h 7 Anne ELong
--James T Rev curate St Anthony of Padua Church Maple A r 108 Bridge A

CUNNINGHAM LIVERY INC

Ralph E Schoppe pres and treas S Irving Schoppe gen mgr private livery for all occasions local or long distance serving weddings private parties and funerals 38 Mill Springfield tel ST 8-4558 - See side lines

--Margaret emp 254 Ellington rd Long r do
--Merton A (Bertha K) rem to Somers Conn
--Rex (Anna R) pres R & R Dental Laboratory Inc 740 Main WSpfd h at Springfield

PIONEER VALLEY REAL ESTATE AGENCY
471 LONGMEADOW ST., LONGMEADOW, MASS. • Tels. LO 7-3640 – RE 3-7879

CUNNINGHAM
--Richard F (Barbara F) mgr group underwriting MML InsCo h 608 Springfield Wilb RD 2
--Richard J (Marion C) clk SpfdPO h 245 Ashley WSpfd
--William H (Veronica L) trk driver Chicopee h 36 Southwick FH RD 1
Cupidi Joseph L (Fannie E) roll opr CBWWks h 13 Baldwin WSpfd
--Pio (Rose E) h 13 Baldwin WSpfd
Cupillo Edith stamper 265 Main A h at Springfield
Curci Urban V (Anne Y) mach opr 644 Monsanto av IO h 22 Brookfield Lud
Curley Catherine E wid Joseph D h 94 Chestnut WSpfd
--Margaret E tchr 425 Piper rd WSpfd r 94 Chestnut W Spfd
--Robert J tchr Chicopee r 94 Chestnut WSpfd
Curran Carolyn E tchr Chicopee r 95 Heywood av WSpfd
--Catherine rem to Springfield
--Charles R capt WSpfdPD h 218 Ohio WSpfd
--David J (Marguerite C) standards tech Windsor Conn h 812 Maple rd Long
--Donald P firefighter AFD h 81 Maple A
--Eleanor C student r 95 Heywood av WSpfd
--Francis D (Stella) mach P&WADiv h 64 Smyrna WSpfd

CURRAN IRENE E MRS
treas Curran-Jones Inc 109 Main WSpfd r do - See front edge side lines and p 73

--John J (Patricia A) sls eng 207 Liberty Spfd h 270 Allen H
--John W (Barbara F) administrative signal eng NYCRR h 95 Heywood av WSpfd

CURRAN-JONES INC
P Joseph Curran pres and sec
Richard J Curran v pres
I E Curran treas
funeral home
109 Main WSpfd tel 736-7742
- See front edge side lines and p 73

--Joseph E (Lois D) bagger MCCo h 4 Fontaine Lud
--Joseph P (Dominica M) laborer Boston h 14 Riverview av Long
--Loretta P mach opr USEnvCo r 218 Ohio av WSpfd
--Marguerite L Mrs clk TelCo r 108 Warren WSpfd
--Mary E clk USEnvCo r 218 Ohio av WSpfd
--Maurice F (Marguerite L) elec WMassElecCo h 108 Warren WSpfd

CURRAN P JOSEPH
(Irene E) pres and sec Curran-Jones Inc 109 Main WSpfd h do - See front edge side lines and p 73

--Patrick A(Margaret P) heavy equipment opr SpfdGLCo h 70 Barre dr Lud
--Patrick C r 139 Park av WSpfd

CURRAN RICHARD J
(Joellen W) v pres Curran-Jones Inc 109 Main WSpfd h 91 Hale WSpfd - See front edge side lines and p 73

--Thomas E (Helen T) foreman Thompsonville Conn h 158 Maple rd Long
--Thomas E Jr student r 158 Maple rd Long
--William E (Rita E) terminal mgr H P Welch Co 115 York WSpfd h 94 Poplar av WSpfd
Currier Benjamin A Jr (Marilyn R) underwriter MMLIns Co h 53 Forest Hills rd ELong
--Bertha T Mrs clk Chicopee r 141 Barna Lud
--Janet r 190 Pleasant ELong
--John J Jr (Bertha T) auto mech Chicopee Falls h 141 Barna Lud
--Leland L (Constance N) dry cleaner Windsor Locks Conn h 25 Fernwood dr ELong RD 1
--William S (Mary Jane) slsman TelCo h 126 Morningside dr Long
Curry Richard J prin Memorial School Main Wilb r inq do
Curtin Anna E wid Jeremiah h 1492 Westfield WSpfd
--Robert L (Alice M) asst supt (402) 1200 Main Spfd h 127 Laurel rd WSpfd
--William J store kpr Windsor Locks Conn r 1492 Westfield WSpfd
Curtis Alan S (Brenda) (United Transmission Exchange) 33 Winter Spfd h 54 Kenmore dr Long
--Alden r 42 Prospect av WSpfd
--Alden r 42 Prospect av WSpfd
--Business Forms Inc Don J Curtis pres-treas 154 Wayside av WSpfd
--Don (Rita) (Mister Donut) 900 Riverdale WSpfd r 38 Yarmouth Long
--Don J (Barbara) pres-treas Curtis Business Forms Inc 154 Wayside av WSpfd h at Holyoke
--E Stanley (Eunice T) pres-gen mgr Stanbrook Stationery Co Inc 55 New Bridge WSpfd h 93 Hillcrest av Long
--George R rem to Springfield
--Leonard G (Elizabeth J) insp HSDiv h 11 Mountain rd H

CURTIS LEWIS A
(Harriet P) pres Package Machinery Co 330 W Chestnut ELong h 69 Normandy rd Long - See p 80

--Ralph E pres-treas Curtis Universal Joint Co Inc 4 Birnie av Spfd h 35 Rogers av WSpfd
--Richard E rem to Dorchester
--Robert M (Muriel P) supv MMLInsCo h 279 Kibbe rd ELong RD 1
--Ruth A h 202 Ohio av WSpfd
--Sprague (Florence I) surgeon (110) 130 Maple Spfd h 28 Farmington av Long

CURTIS UNIVERSAL JOINT COMPANY INC
Ralph E Curtis pres and treas Elliott E Babb v pres Richard M Hartman v pres and comptroller William McCombe works mgr - mfrs industrial type Universal joints 4 Birnie av Springfield tel RE 7-0281 - See p 84

Curto Basil L (Margaret E) mach USA h 85 Adrian av W Spfd
--Cora C line examiner 265 Main A h at Springfield
--Domenic T (Stella G) (Domenic's Service Station) 835 Union WSpfd h 170 Autumn rd WSpfd
--Jerry V (Elinor P) gear cutter PM&GCo h 15 Laura cir A
--Louis C (Helen T) h 79 Bridge WSpfd
--Thomas A (Rosemary C) kettle opr MCCo h 10 Fontaine Lud
Curulli Theresa wid Joseph r 24 Forest rd A
Curylo Bernard J (Jane) elec P&WADiv h 12 Oak Ridge Lud
--Florence Mrs office sec 53 Chestnut Lud r 67 Haviland Lud
--Joseph P (Florence) emp MCCo h 67 Haviland Lud
--Mary S wid Tadesz h 82 Lakeview av Lud
Cushing Charles B (Ada E) rte slsman 99 Franklin Spfd h 32 Shoemaker la A RD 1
--Edwin M (Joan M) methods eng Titeflex Inc Spfd h 11 Valentine ter A RD 1
--Ernest G (Helen L) mgr (325) 310 Maple Spfd h 126 Hale WSpfd
--Paul E (Pearl A) h 127 Greenacre av Long
Cushman Alberta B Mrs clk USA r 128 Benedict ter Long
--Burt A (Alice L) h 56 Westwood av ELong RD 2
--Charles R (Nancy I) mech USA h 64 Hill WSpfd
--Floyd E (Mary L) slsman 195 Armory Spfd h 20 Taylor ELong
--Lawrence M h 1025 Main A
--Lena M h 1202 Main A
--Leroy C rem to Florida
--Leroy C Mrs (Maude B) died July 23 1962 age 78
--Nancy I Mrs cafeteriawkr 160 Park WSpfd r 64 Hill WSpfd
--O Louise r 1025 Main A
--Orton A (Dolores M) slsman h 18 Clareside dr ELong RD 1
--Orton A (Lillian M) foreman Sealtest Foods h 41 Hanward Hill ELong
--Walter K (Alberta B) acct SIS h 128 Benedict ter Long
Cusson Harvey E (Phyllis M) heavy equipment opr Town of Agawam h 69 Randall A

CUSSON
--Joseph O (Ruth V) maintman Town of Agawam h 76 Royal A
--Louis R (Elizabeth A) laborer Chicopee h 21 River A
--Robert W (Joan) mech 8 Mulberry WSpfd h 319 Suffield A
--Theodore J (Edna V) emp SPCo h 70 Royal A
Custeau Joseph K h 149 Sewall Lud
Custer Helen L tchr 70 Franklin Spfd h 1119 Westfield WSpfd
Custodio Fernando r 125 Lockland av Lud
--Marie wid Elias h 125 Lockland av Lud
Custom Aluminum Associates Leo J Gamache mgr storm windows 888 Main WSpfd
--Auto Body (Ernest J Boucher) 65 Maple ELong
--Remodeling of Northeast Kelvin C Calvin pres-treas Mrs Sylvia J Calvin clk of corp 1632 Riverdale WSpfd
Cut n' Curl Beauty Salon (Mrs Phyllis C Brenton) 263 Elm WSpfd

Cuthbert Daniel L auto bodyman 5 Holyoke Lud r 3 do
--Helen J wid Louis H (Cuthbert's Auto Body) 5 Holyoke Lud h 3 do
Cuthbert's Auto Body (Mrs Helen J Cuthbert) 5 Holyoke Lud
Cutler Earle C (Marion A) clk 63 Spfd A h (8) 74 Spfd A
--James G (Mary C) sls rep 87 Albany Spfd h (1A) 35 Colony rd WSpfd
--Louis A (Adele B) optometrist Holyoke h 8 Regent cir Long
--Mary M wid H Willis h 36 Maple NWilb
--Philip clk of corp The Elbow Inc 386 Walnut st ext A h at Holyoke
Cutting Arthur E (Virginia) rem to Southwick
--Howard C (Irene A) slsman h 15 Baldwin dr H
--Howard H (Valeta P) slsman h 29 Pomeroy Wilb RD 2
Cuvellier Helen wid George r 356 Kibbe rd ELong RD 1
--Rene R (Mary A) elec emp 425 St James av Spfd h 356 Kibbe rd ELong RD 1
Cuzzone Joseph T (Marjorie T) casemkr 25 Bond Spfd h 222 Main WSpfd
--Raymond J (Linda S) maintman (3d fl) 18 Park Spfd h 159 Main WSpfd
Cwicka Katherine A wid Albert A h 3070 Boston rd NWilb RD 1
Cy's Texaco Service (Cyril F Chartier) 525 Riverdale WSpfd
Cygan Jacob J (Stephania) h 96 Cedar Lud
--Joseph J (Mary A) mach CVMfgCo h 19 Lehigh Lud
--Mitchell (Sophie) shaper S&WInc h 88 Cedar Lud
Cynarski Edward M copy reader 32 Cypress Spfd h (1) 1139 Westfield WSpfd
Cyr Alcide J (Evelina M) h 99 Carr av A
--Bertrand E (Juliette H) serviceman 2800 Boston rd NWilb h 28 Manchonis rd NWilb RD 1
--Charlotte M assembler John H Breck Co WSpfd r 871 Main WSpfd
--Daniel (Pauline) in USAF r 2399 Boston rd NWilb RD 1
--Dennis J (Ethel M) insp 1499 Memorial av WSpfd h at Greenfield
--Richard mech 268 Park WSpfd h at Fairview
--Robert (Sylvia) rem to Reno Nev
Cyran Edward W (Barbara A) maint mech PMachCo h 9 Henry FH
Cyranowski Thaddeus (Gloria J) aluminum siding installer h James Lud RD 1
Cyrenowski Pauline teller Valley Bank & Trust Co Spfd r 565 East Lud
Cyril's Auto Repair (Cyril F Leavitt) 48 Maple ELong
--Motel (Cyril F Chartier) 1525 Riverdale WSpfd
Czaja Andrea E tchr Robinson Park School Begley A h at Springfield
Czajkowski Stanley J (Stella R) emp LudTPDiv h 162 Mass av Lud
--Stella R Mrs bkkpr 143 Parker IO r 162 Mass av Lud
Czapienski Alexander (Genevieve) mach S&WInc h 135 Cedar Lud
--Genevieve Mrs clk MMLInsCo r 135 Cedar Lud
Czech Stanley V (Mary P) paperwkr Windsor Locks Conn h 50 Church WSpfd
Czechowski Peter S (Mary) fireman MCCo h 90 Haviland av Lud
Czepiel Walter (Jean) (Czepiel's Amoco Service) 888 Riverdale WSpfd h at Chicopee
--Walter F Jr (Trudi) slsman 233 Main A h at Chicopee
Czepiel's Amoco Service (Walter Czepiel) 888 Riverdale WSpfd
Czerniak Edward J (Ann T) (Czerniak's Hardware) 289 East Lud h 100 Stivens ter Lud
--Mary wid Teofill r 100 Stivens ter Lud
--Sophie wid Marion h 2525 Boston rd NWilb RD 1
Czerniak's Hardware (Edward J Czerniak) 289 East Lud
Czerpak Joseph A (Mary Ann) trk driver Suffield h (13) 74 Spfd A
--Julius A (Rose M) slsman 1357 Spfd FH h 141 S Westfield FH
Czerpovicz Bernard h 15 Oleander WSpfd
--Frank chemical mixer 121 Lowell WSpfd r 15 Oleander WSpfd
--Josephine tchr Everett r 15 Oleander WSpfd
Czerwonska Frank emp G&BMfgCo r 903 Main WSpfd
Czohara Edmund F (Sophie E) prod mgr Chicopee h 6 Shirley Wilb RD 2
Czornobaj Maria Mrs insp Chicopee r 601 Chapin Lud
--Pawlo (Maria) polisher LudTPDiv h 601 Chapin Lud
Czornoby Anna wid John r 69 Kirkland av Lud
Czub Caroline M Mrs mach opr LudTPDiv r 92 Laconia Lud
--Charles J (Veronica M) constrwkr h 103 Williams Lud
--Stanley (Caroline M) mach C&BWWks h 92 Laconia Lud
Czupryna John J (Helen P) h 173 Brown Lud
--Stephen A (Julia H) mach Cromwell Mills Inc IO h 19 Sunnyside ter Wilb RD 2
--Walter A (Emily F) plumber 45 Pleasant Lud h do
--Walter W (Mary T) pressman Spfd Newspapers Spfd h 434 Porter rd ELong
Czynodel John A (Bertha B) polisher MCCo h 110 Ray Lud

D A V CLUB 94 INC Stanley Szlosek sec 94-96 Holyoke Lud
D & F Plumbing & Heating Co (Ona J Deroche) 435 Holyoke Lud
Dabagian Audrey A Mrs tchr Memorial Jr High School r 12 Peak rd Wilb RD 2
--Harry J (Audrey A) prod supv 644 Monsanto av IO h 12 Peak rd Wilb RD 2
Daboul John B h 11 William FH
--Joseph L (Dorothy S) radio announcer WMAS Spfd h 144 Homestead blvd Long
Dabreau Manuel (Mary) h 55 Franklin Lud
Dabrowski John M (Ruth) constrwkr h 95½ Hubbard Lud
--Stanley R (Evelyn J) experimental mach West Springfield Tool Works WSpfd h 200 Stony Hill rd NWilb RD 2
Dabsky Bruno (Dorothy A) painter h Lillian Lud
Dacey F George r 51 Reed A

--Frank eng Westover h(I) 1139 Westfield WSpfd
--Frederick T (Marguerite B) prin Agawam High School h 51 Reed A
--Thomas F sub tchr A Public Schools r 51 Reed A
DaCosta Cirilio (Theresa) machopr LudTPDiv h 90 Fairway dr Lud
Dadah B Edward (Mildred A) foreman AmBCorp h 265 Colemore FH
Daddah Jessie M Mrs (Jessie's Beauty Studio) 658 King's hwy WSpfd r 969 Amostown rd WSpfd
--John J (Jessie M) constrwkr h 969 Amostown WSpfd
Dagesse Richard N (Catherine P) (Friendly Service Station) 1718 Memorial av WSpfd h 48 Royal A
Daggett John F (Carolyn S) tchr 160 Park WSpfd and pres Ronnie Drumm's House of Music Inc 41 Elm WSpfd h 16 Fenor WSpfd
--Mildred F wid Charles J h (104C) Lee Lang ter WSpfd
--William L (Constance M) wiredrawer CBWWks h rear 1268 Riverdale WSpfd
Daglio Alfred W (Susan L) rem to New Jersey
--Ann M clk 26 Central WSpfd r 790 Morgan rd WSpfd
--Emile S student r 68 Ottawa A
--Henry J (Gloria L) foreman TelCo h 12 Mulberry A
--Joseph J (Stella M) paving contr 790 Morgan rd WSpfd h do
--Louise wid Albert paperwkr SCo h 68 Ottawa A
--Mary A bkkpr 26 Central WSpfd r 790 Morgan rd WSpfd
--Richard L (Ruth Ann) elevwkr 32 Taylor Spfd h 143 Wilder ter ext WSpfd
D'Agostino Albert J (Barbara A) auto body painter 163 Norman WSpfd h 21 George A
--Angelo F (Barbara A) (Boulevard Market) 68 Boulevard WSpfd h 55 George WSpfd
--Anne Mrs cafeteriawkr 100 Main A r 12 Garden FH MD 2
--Antonio h 20 Garden FH MD 2

--Felix (Anne) mach opr USA h 12 Garden FH MD 2
--Mary wid Louis D h 65 George WSpfd
--Robert M (Dorothy R) tchr 95 Grassy Gutter rd Long h 269 Williams Long
Dagradi Augusto (Emalinda) h 57 Thomas dr WSpfd
--Esther clk 644 Main Spfd r 57 Thomas dr WSpfd
--Martin (Irma M) clk WSpfd PO h 92 Maple WSpfd
--Rose clk 1431 Main Spfd r 57 Thomas dr WSpfd
Dahdah Nazera wid Paul S died Dec 21 1961 age 64
Dahlquist Carl T (Carol) rte slsman HPH&Sons h (1B) 27 Colony rd WSpfd
Daigle Albert E (Christine) rem to Springfield
--Albert H r 831 S Westfield FH
--Augustine (Leona J) setupman USA h 193 Holyoke Lud
--Brian P student r 185 Union WSpfd
--George tool designer r 34 Fox WSpfd
--James A emp 265 Main A h at Indian Orchard
--Lee G married Russell Finelli rem to Virginia
--Mae L Mrs assembler 121 Lowell WSpfd r 85 Hillside av WSpfd
--Paul J (Katherine M) (Paul's Auto Body) 10 S Boulevard WSpfd h 185 Union WSpfd
--Philip student r 85 Hillside av WSpfd
--William F (Mae L) lettercarrier WSpfdPO h 85 Hillside av WSpfd
Daignault Alfred J (Rose C) die caster WSPDiv h 121 Union WSpfd
Daigneau Arthur E (Yolanda L) sls mgr Holyoke h 18 Royal A
--Edward A (Maude B) h (30) 95 N Westfield FH
--Paul W (Nancy C) sta fireman SPCo h 63 Poinsetta A RD 1
--Yolanda L cafeteriawkr 100 Main A r 18 Royal A
Daigneault Anthony (Mary T) cloth finisher IO Finishing Co IO h 32 Bliss WSpfd
--Edgar T (Henrietta M) mgr 833 Spfd FH h 159 Poplar FH MD 2
--Francis R (Bernice E) asst supv MDFCo h 69 Braintree dr WSpfd
--Joseph A (Evelyn M) h 185 N Monson rd H
--Reginald A (Alma M) trk driver Westinghouse h 147 MassAv Lud
--Robert M student r 121 Union WSpfd
Dailey Charles carp h 38 W School WSpfd
--Edward V (Phyllis C) h 24 Field rd Long
--Franklyn E Jr (Marguerite A) treas Stati-Systems 600 Berkshire av Spfd h 19 Brookside cir Wilb RD 2
Dairy Center Inc Frederick V Partyka pres W Russell Barrett v pres Ben W Nowill sec Albert E Celinas treas 1578 Riverdale WSpfd
--Mart (Raymond W Orr) grocers 689 Westfield WSpfd ice cream mfrs 711 Main A and 833 Spfd FH
D'Aiuto Anthony (Sophie J) far h 725 Mill FH
--Anthony F in U S Navy r 725 Mill FH MD 2
--Rose hairdresser F&W h rear 142 Franklin FH
Dajnbo Coral L wid John r 32 Berkshire Lud
Dakers Anna wid Robert K tobaccowkr h 36 Cady Lud
--James W (Mae L) trk driver Westinghouse h 42 Cady Lud
--Mae L Mrs mach Alamac Knitting Mills Inc IO r 42 Cady Lud
--Robert C printer Jasko Printing Co Spfd r 40 Cady Lud
--Robert M (Mary) mach 321 Albany Spfd h 40 Cady Lud
Dakin Muriel K Mrs med sec 110 Whitney Lud h at Springfield
Dale Hester E wid Walter C h 209 Shaker rd ELong
--Jane M socialwkr Boston r 19 Warren ter Long
--Jennie M wid Russell P h 19 Warren ter Long
--Leonard F (Elizabeth J) treas West Hartford Conn h 675 Williams Long
--Lloyd S Jr (Nancy C) tchr 180 Maple ELong h 47 Sessions dr H
--Russell P Jr (Margaret T) (Econ-O-Wash) 32 Shaker rd ELong h 168 Maple rd Long
--William G (Margaret E) dentist (500) 1537 Main Spfd h 3 W Colonial rd Wilb RD 2
Dalessio Arline F Mrs supt of christian education 181 Elm ELong r 29 5th ELong
--Felix A (Arline F) gen foreman PM&GCo h 29 5th ELong
--Roger A (Corena A) lettercarrier ELongPO h 24 St Joseph dr ELong
Daley Charles F (Gertrude A) h (109C) Lee Lang ter WSpfd
--Daniel E (Aline F) h 2 Pierce FH
--Daniel H (Hilda M) mach G&BMfgCo h 73 Maple ter WSpfd
--Daniel H (Patricia S) slsman 2042 Main Spfd h 63 Birch Park cir WSpfd
--Edward M (Elizabeth B) pres Walker Millwork Co Inc 211 Liberty Spfd h 30 Mayfair dr Long
--Elinor L wid John L clk 135 Memorial av WSpfd h 618 Morgan rd WSpfd
--Hugh J (Adele R) sls mgr Hartford Conn h 66 Westernview cir ELong
--Isabelle B wid Michael J h 33 Meadowbrook rd Long
--John L died Aug 19 1962 age 65
--Michael P (Ann) rem to Niagara Falls NY
--Rebelle V Mrs clk SPCo r 128 Walnut A
--Robert L (Gail) asst mgr 82 Elm WSpfd r 618 Morgan rd WSpfd
--Thomas r 104 Walnut A
--Thomas R (Rebelle V) h 128 Walnut A
--William J (Eva D) slsman ELong h 75 Maple ELong
Dalgleish Roger L pres Discount Sales Center Inc rear 1688 Main A h at Suffield Conn
Dalia Alfred A (Jennie K) bartender 818 State Spfd h 31 Field rd Long
Dalinsky Lorraine A r 17 Day WSpfd
D'Alise Pascal R (Florence J) baker 117 Carew Spfd h 186 Lancaster av WSpfd
Dalitzky Milton (Martha O) dentist (11-12-13) 333 Bridge Spfd h 84 Wilkin dr Long
Dall Thomas W (Yvette D) r Bungalow Point NWilb RD 1
DallaPegorara Albino V (Marie M) modelmkr USA h 427 Cooper A
DallaPegorarra Archimedes P (Eileen M) foreman BInc r 360 Suffield A
--Julio A (Teresa M) h 360 Suffield A
Dallas Frances A Mrs (Four D's Variety Store) 2161 Riverdale WSpfd r 266 Morton WSpfd
--Thomas W (Frances A) (Four D's Variety Store) 2161 Riverdale WSpfd h 266 Morton WSpfd
Dallesanto Frank (Frances C) maintman CVMfgCo h 83 Campbell dr A
--Frank D timekpr SDFCo r 83 Campbell dr A
Dallmeyer Robert F (Beverly A) supv of tech publications HSDiv h 91 Hazelwood av Long
DalMolin Angelo D (Rita) pres Agawam Lumber Co Inc 1804 Main A h Albert A
--Edward (Josephine P) treas Agawam Lumber Co Inc 1804 Main A h 11 Senator av A
--Joseph P Jr (Mary) v pres Agawam Lumber Co Inc 1804 Main A h Barney A
--Marguerite J stainer 265 Main A h at Springfield
D'Alto Henry mach opr USA h 38 Clyde av WSpfd
--John custodian WSpfd Town Hall r 38 Clyde av WSpfd
--Silvio P mach opr SCo r 38 Clyde av WSpfd
Dalto Michael S (Clara D) barber 41 St James av Spfd h 105 King's hwy WSpfd
--Nicholas J (Sophie L) mach opr PM&GCo h 10 Almon av WSpfd
Dalton Elizabeth M wid William r 2581 Boston rd NWilb RD 1
--Francis J (Phyllis K) sls serviceman 95 Liberty Spfd h 227 River WSpfd
--Funeral Home (John F Dalton) 954 Main A
--John F (Marion A) (Dalton Funeral Home) 954 Main A h 85 Albert A
--John M (Mary C) pres Hampden Electric Supply Co 899 Main Spfd h 13 Parker A
--Joseph L (Beverly S) mgr trainee AmBCorp h 85 Doane av A RD 1
--May E wid James M h 76 Main Wilb RD 2
--William E (Irene A) fireman B&M h 43 Wilson Lud
Daly Adrienne A Mrs cafeteriawkr Robinson Park School A r 12 River A
--Beatrice D clk TelCo h 51 Talcott av WSpfd
--Beverly L clk BInc r 59 Ashley WSpfd
--Clarence J (Adrienne A) mason h 12 River A
--David J (Rita) claims agt MCCo h 36 Rogers rd ELong
--Edward J (Elaine A) supv TelCo h 35 Worthen WSpfd
--Edward J (Nora A) insp TelCo h 59 Ashley WSpfd
--Eleanor F wid William F h 29 Labelle WSpfd
--Eva G wid John R died Apr 1 1962 age 80
--Grace W steno 174 Brush Hill av WSpfd h at Springfield
--Harry J (Emily A) r 17 Westmoreland av Long
--Joseph M (Virginia J) in USAF h 13 Fine dr NWilb RD 1
--Maureen tchr 39 Chestnut Lud h 113 North Lud
--Raymond E died Mar 6 1962 age 74
--Thomas E Jr (Claire M) chemical eng MCCo h 117 Hillcrest av Long

--Winifred E wid Raymond E h 260 Walnut A
Dalzell Dorothy T Mrs insp CFalls r 136 Guertin av Lud
--Edward (Dorothy T) foreman MCCo h 136 Guertin av Lud
D'Amario Frank T (Zelinda H) foreman VNInc h 4 Lebell av N Wilb RD1
--Frank T Jr in USAF r 4 Lebell av N Wilb RD 1
D'Amato Carole Ann nurse Holyoke r 225 Spfd A
--Filomena M wid Joseph h 182 Heywood av West Springfield
--Frederick H eng Houlton Me h 243 Springfield A
--John J (Viola L) radio and TV repr 1720 Main A h do
--Joseph died Aug 12 1962 age 66
--Matthew F (Mildred C) carp h 10 Highland View av E Long RD2
--Paul J (Catherine R) far 105 Rowley A h do
--Ralph J (M Christine) far 225 Springfield A h do
--Raymond J stock clk MBCo r 1720 Main A
--Viola L Mrs insp BInc r 1720 Main A
D'Ambrosio Hubert J (Dorothy F) pharmacist 158 Rifle Spfd h 111 Letendre av FH
Dame Elizabeth P h 102 Suffield A
--Paul W insp G&BMfgCo r 102 Suffield A
D'Amelia Anna assembler 70 Maple ELong h at Springfield
D'Amico Doris E Mrs rental agt WSpfd Gardens Inc WSpfd h 2 Colony rd
--John R slsman h 15 Bettswood rd ELong RD1
Damon Alyce H Mrs priv sec 138 Baldwin WSpfd r 569 Amostown rd WSpfd
--Edwin L (Phyllis B) (Witch Equipment of New England) rear 1138 Spfd FH and 38 Fairview A h do
--Kenneth L (Alyce H) grinding 138 Baldwin A Spfd h 569 Amostown rd West Springfield
--Lee A clk WMassElec Co r 569 Amostown rd West Springfield
--Richard W (Genevieve) in US Navy h 119 Mountain rd N Wilb RD1
--Robert I (Dawne D) rem to Springfield
--Robert J (Cecelia A) elec Windsor Conn and (Damon's Furniture Center) Railroad av N Wilb RD1 h 123 Mountain rd N Wilb RD 1
Damon's Furniture Center (Robert J Damon) Railroad av N Wilb RD1
Damoulakis George (Yvette C) insp USA h 18 Jewel la Wilb RD 2
D'Amour Donald H student r 12 Tatham Hill rd WSpfd
--George H (Anita E) IBM opr USA h 17 Wehr rd H
--Gerald E (Jeanne E) grocer Chicopee and Northampton h 31 Alderbrook la WSpfd
--Paul A (Gladys V) supt dye Indian Orchard h 860 Somers rd ELong RD1
--Paul H (Yvette B) super market CFalls h 12 Tatham Hill rd WSpfd
--Raymond J (Janet E) film processor 35 Spfd A h 139 Boulevard WSpfd
--Robert P student r 12 Tatham Hill rd WSpfd
Damour Arthur P (Alice B) (Damour Service Station) 190 Orange Spfd h 154 Bennett rd H
D'Amours Gerald A (Ruth M) trk driver 1156 State Spfd h 226 Ashley WSpfd
Dan Dee Do-Nut Co (William Learned) 301 Spfd A
Dan's Auto Body (Daniel C Chouinard) 330 Sewall Lud
Dana Joseph K (Jean S) prod mgr Wilb h 747 Stony Hill rd N Wilb RD1
--Raymond A (Clarice B) electronics tech P&WADiv h 449 Silver A RD1
Danaher Patricia B Mrs nurse Hartford Conn r 81 Florida dr A
Danahy Josephine h 12 Tower ter A
--Katherine G r 12 Tower ter A
Danalis James P (Despina G) industrial eng Thompsonville Conn h 39 Calvin WSpfd
D'Andrea Santino (Doris M) pipefitter MCCo h 88 Chapin Lud
Dandro James asst mgr 65 Spfd A r 7 Upper Church WSpfd
Dandy Earl K slsman 138 Westfield WSpfd r 673 Rogers av WSpfd
--Earl K Jr (Grace B) (Speed Hegeman & Dandy) 54 Elm WSpfd h 673 Rogers av WSpfd
--Earl K 3d student r 673 Rogers av WSpfd
--Pamela hairdresser 290 Park WSpfd r 673 Rogers av WSpfd
Dane Clifford C (Madelyn R) sawyer 67 Boylston Spfd h 42 Eldridge av WSpfd
--Edwin S (Patricia M) (Building Specialties) 29 Florida dr A h do

--Ernestine E seamstress 702 S Westfield FH r do
--Howard S (Muriel A) water tender 174 Brush Hill av W Spfd h at Springfield
--Morris U (Muriel) acct (218) 31 Elm Spfd h 582 Williams Long
--Warren (Wanda) strander Palmer h 108 Crane Hill rd N Wilb RD1
Danek Edward P (Laura A) meter tester WMassElecCo h 399 Spfd Wilb RD2
Danelowitz Benjamin (Shirley) poultry Northampton h 178 Cooley dr Long
Danenza Nancy married Henry J Kalloch
Daney Philip L (Helen M) constr wkr 790 Morgan rd WSpfd h 30 Cook WSpfd
Danford Thomas (Joan M) lettercarrier APO h 555 Park ter A
Danforth Edward W (Lila) model mkr Chicopee h 597 Center Lud RD1
--Erwin S (Cecelia R) mech Windsor Conn h 19 Homer WSpfd
--Ralph E in US Navy r 294 Sibley av WSpfd
--Reah Z wid Eldred h (24) 95 N Westfield FH
--Rhea Mrs cafeteria mgr 784 Amostown rd WSpfd r 294 Sibley av WSpfd
--Richard L (Virginia W) slsman 983 Page blvd Spfd and selectman 16 Main Wilb RD2 h 218 Mountain rd N Wilb RD 1
--Ronald V (Virginia M) dental mech (505) 1537 Main Spfd h 57 Brookline av FH
--Vernon D (Rhea) condr NYCRR h 294 Sibley av WSpfd
--Virginia M Mrs clk (517) 146 Chestnut Spfd r 57 Brookline av FH

--Wesley E (Matilda T) model mkr Westinghouse h Alden Lud RD 1
--William K r 294 Sibley av WSpfd
--William L (Joanne) rem to Jacksonville Fla
D'Angelis Carmine h 452 Maple rd Long
--Dominic foreman 125 Main Spfd h 23 Ferncroft Long
--Joseph W (Mary I) assembler VNInc h 47 Barclay Long
--Salvatore J landscape gardener 452 Maple rd Long r do
D'Angelo Eleanor T married Albert A Furtek
--Frank J (Elizabeth M) sls rep and mgr 5 Paramount Spfd h 21 Villa Long
--John A (Carol M) display man NY h 57 Haswell cir Lud
--Louis (Josephine A) spray painter SETCo h 535 Converse Long
--Mary wid Joseph r 57 Haswell cir Lud
--Michael A (Philomena) foreman NHRR h 182 Ashley WSpfd
--Michael J (Rita R) management analyst USA h 193 Wolf Swamp rd Long
--Roger J (Florence G) insp US Govt 329 Westwood av E Long RD2
Daniel Stanley A (Helen) foreman CFalls h 15 Philip Lud
Daniele Carlo C surveyor Spfd GLCo r 47 Hill WSpfd
--Carlo J surveyor Spfd GLCo r 49 Carmen av FH RD 1
--Carmino mach opr USEnvCo r 47 Hill WSpfd
--Donald T (Ruth A) mech eng DMDiv h 49 Meadow rd ELong
--Door Co Inc Joseph W Daniele pres 1063 Stony Hill rd Wilb RD 1
--Enrico (Theresa) press opr MDFCo h 47 Hill WSpfd
--Frank A (Concetta) slsman 233 Main A h at Springfield
--Gennaro custodian 139 Converse Long h at Springfield
--Gerald C constr wkr r 47 Hill WSpfd
--Joseph W (Jane) pres Daniele Door Co Inc 1063 Stony Hill rd Wilb RD 1 h do
--Joseph W Jr (Jean) tchr 180 Maple ELong and 50 Hanward Hill ELong h rear 1063 Stony Hill rd Wilb RD 1
--Mauro (Clara) (LaFiorentina Pastry Shop) 969 Main Spfd h 50 Meadow A
--Thomas (Eleanor R) in USAF h 276½ Stony Hill rd N Wilb RD2
Daniels Amy nurse Wesson Memorial Hosp Spfd r 40 McLean pky Lud
--Carolyn E tchr Somers Conn r 1126 Elm WSpfd
--Carroll W (Mildred C) h 183 Meadowbrook rd Long
--Charles B (Jennie M) slsman 323 Dwight Spfd h 34 Edson Long
--Clara A wid Archie A h 29 Sprague WSpfd
--Earl M (Alice M) hydraulic wkr Palmer h 83 N Monson rd H
--Edith L wid Montefiore h 1126 Elm WSpfd
--Frank A (Victoria A) mach Westfield h 53 Wilson Lud

DANIELS
--H Wilfrid (Mary C) rem to Auburn
--Hazel A Mrs clk 625 Union WSpfd h 71 Fairview av W Spfd
--Howard E fireman B&M r 1126 Elm WSpfd
--Jean L slswoman 1399 Riverdale WSpfd r 1126 Elm
--Lawrence E (Nancy M) slsman 168 Bridge Spfd h 37 Porter dr A RD 1
--Marie E nurse Wesson Memorial Hosp Spfd h 40 McLean pky Lud
--Mark C in US Marines r 1126 Elm WSpfd
--Melvina wid Frank r (C) 31 East Lud
--Michael D (Frances J) constr wkr h 17 Day WSpfd
--Mildred C Mrs office mgr Manufacturers Pattern and Foundry Corp Spfd r 183 Meadowbrook rd Long
--Montefiore Jr (Anita M) eng B&M h 1126 Elm WSpfd
--Richard W garage wkr 155 Chestnut Spfd r 183 Meadowbrook rd Long
--Ronald E (Anita V) foreman WSPDiv h 2306 Westfield WSpfd
--Ronald E Jr r 2306 Westfield WSpfd
Danielson Agnes E Mrs (Danielson Woodworking Co) 120 Bosworth WSpfd r 65 Meadowbrook WSpfd
--Arnold G in US Army r 65 Meadowbrook av WSpfd
--Eric W (Alice J) pres Haynes & Co Inc 1502 Main Spfd h 22 Wheel Meadow la Long
--Eric W Jr in USAF r 22 Wheel Meadow la Long
--Evelyn E priv sec 26 Central WSpfd r 65 Meadowbrook av WSpfd
--Gustav (Agnes E) (Danielson Woodworking Co) 120 Bosworth WSpfd h 65 Meadowbrook av WSpfd
--Woodworking Co (Gustav and Mrs Agnes E Danielson) 120 Bosworth WSpfd
Dankevich Val tchr 95 Grassy Gutter rd Long h at West Hartford Conn
Dankiewicz Caroline wid Ignatius died Nov 30 1961 age 76
Danley Irene K wid Philip Y h 56 Windsor pl Long
Danner John R (Charlotte) in charge of marketing 644 Monsanto av IO h 14 Redstone dr ELong
Danny's Oil & Heating Co (Daniel Pisano) 636 Mill FH MD 2
Danoff Edward R (Rose M) heating contr 161 River WSpfd h do
Dansereau Herman A Jr (Virginia L) maintman 130 Union Spfd h 71 Fairview Lud
--Walter C (Marilyn C) sheet metal wkr 130 Union Spfd h 408 Dipping Hole rd Wilb
Dante Club The 22 Baldwin WSpfd
Danton Raymond J (Susan J) heavy equipment opr City Spfd h 69 Belvidere av FH
--Rayna student r 69 Belvidere av FH
D'Antonio Alfred (Alice G) emp PMachCo h 24 Crescent Hill ELong
--David M (Josephine) guidance counsellor A Public Schools h 81 Meadow rd Long
--Emily M beauty shop 126 Meadow rd Long r do
--Gaetano P (Doris) layout eng GBMfgCo h 141 Homestead blvd Long
--Pietro M (Carmela M) h 126 Meadow rd Long
Darbe Franklin (Ada E) h 1224 Main A
Darby Chester M (Bernice) foreman 125 Main Spfd h 299 Maple ELong
D'Arcy John J (Alice M) pres Valley Electric & Heating Service Inc 174 Shaker rd ELong h at Somers Conn
Darden Gail C tchr Enfield Conn r 58 Fairfield ter Long
--Robert R (Eleanor K) merchandiser ASCo h 58 Fairfield ter Long
--Robert R (Janice J) mgr sporting dept 1548 Main Spfd h 393 Bliss rd Long
--Wallace B broker 505 Belmont av Spfd r 58 Fairfield ter Long
Darling Edgar W (Lilla G) buyer WMassElecCo h 14 Arbor la Wilb RD2
--Elizabeth M wid Irving H h 217 Ashley WSpfd
--Grace h 22 Virginia A
--Helen Mrs r 34 Main H
--Helen S wid Frederick B r 52 Cooley dr Long
--Mary Studio (Mrs Mary D Huber) 145 Longmeadow Long
--Robert N (Margaret) plant eng Will h 120 Nevins av Long
--Sallie J r 22 Virginia A
Darnley Stuart R (Eleanor C) h 26 Elmwood av Long
--Wallace prin Charlton r 26 Elmwood av Long
Darrah Irwin A (May L) supv eng designer USA h 31 Harwich rd ELong
--Robert H (Gertrude M) warehouse supt 600 Union WSpfd h at Springfield
Darsigny Leo tchr 180 Maple ELong h at Indian Orchard
Darsney Raymond E (Sally C) dist order censor 333 River WSpfd h 983 Shoemaker la FH MD 2
DaScanio Alfred paper wkr SPCo r 139 Almon av WSpfd
--Antonio r 139 Almon av WSpfd
--Lesentre G (Helen J) mech USA h 187 Almon av WSpfd
--Peter D (Gloria T) welder Westinghouse h 16 Banks av WSpfd
Dascanio Jerry L (Isabelle M) cable splicer 174 Brush Hill av WSpfd h at Springfield
Dashnaw Shirley Mrs counting clk TelCo h rear 596 Stony Hill rd N Wilb RD 2
DaSilva Conde H (Emilia R) rem to Lowell
--Manuel R (Arminda H) plastic wkr Mass Plastics Corp h 55 Yale Lud
Dassatti Gino D (Corinne) tool designer AEInc h 22 Orchardview WSpfd
Dastli Domenic (Harriet) pres Brown's Express 187 Bliss WSpfd h at Pittsfield
--Francis treas Brown's Express 187 Bliss WSpfd h at Pittsfield
--Joseph v pres Brown's Express 187 Bliss WSpfd h at Pittsfield
Daubitz Erich W (Helen D) tool mkr 198 Norman WSpfd h 232 Colemore FH
--Joan P clk 54 Elm WSpfd r 397 Prospect av WSpfd
--Paul C (Charlotte J) mach Crompton Knowles Corp h 397 Prospect av WSpfd
--Paul C Jr student r 397 Prospect av WSpfd
--Paul F (Caroline A) h 263 James FH MD 1
--Walter F (Lillian C) pres-treas Oxford Tool & Gauge Co Inc 198 Norman WSpfd h 206 Maynard FH
Daubney Douglas P (Patricia E) pattern mkr E J Machine & Pattern Corp h 60 Forest rd A
--Leslie E (Eunice J) pattern mkr E J Machine & Pattern Corp h 19 Forest rd A
--Linda I bkkpr 7 Spfd A r 19 Forest rd A
Daudelin Aldea F wid Edward h 130 Mountain rd N Wilb RD 1
--Alfred S (Theresa M) foreman Premoid Corp WSpfd h 58 Royal la A
--Byron R tchr Springfield r 130 Mountain rd N Wilb RD 1
--Clarence E (Rose A) h 94 Royal A
--Napolian (Ida R) r 66 Royal la A
Daugherty Leonard K (Shirley M) rem to Chicopee
Daunheimer Herbert P (Alice P) sls mgr 3 Bramble av WSpfd h 8 Shady la Wilb RD 2
Dauphinais Albert (Elsie) pres North Wilbraham Sand & Gravel & Concrete Co Inc 2430 Boston rd N Wilb RD 1 and pres Construction Service Inc do h at North Grafton
--Armand v pres North Wilbraham Sand & Gravel & Concrete Co Inc 2430 Boston rd N Wilb RD 1 and v pres Construction Service Inc do h at Worcester
--Emile clk of corp North Wilbraham Sand & Gravel & Concrete Co Inc 2430 Boston rd N Wilb RD 1 and clk of corp Construction Service Inc do h at North Grafton
Dauplaise John P (Marion E) printer 157 Chestnut Spfd h 83 Althea WSpfd
Dauster Susan student h (15) 1139 Westfield WSpfd
Dautrich Henry C W (Mabel P) plant mgr Chicopee h 4 Old Orchard rd Wilb RD 2
D'Avanzo Charles S (Katherine W) physician (240) 130 Maple Spfd h 34 Greenwich rd Long
--William C student r 34 Greenwich rd Long
Dave's Filling Station (David W Hastings) gasoline 758 Union WSpfd
--Foodtown David I Levi pres-treas 60 Shaker rd ELong
--Variety Store (John and Mrs Julie Kolano) 74 Holyoke Lud
Davenport David L (Barbara D) millwright Premoid Corp WSpfd h 283 Vadnais cir WSpfd
--Ellen V wid Mark L tchr speech Agawam Public Schools h 174 River rd A
--Harold L slsman (504) 1387 Main Spfd h 40 Edgewood av Long
--Harold L Jr (Ruth C) model mkr P&WADiv h 43 Barrington rd Long
--John B (Clara M) slsman Westfield h 53 Crest av Long
--Richard M (Muriel F) estimator WMassElecCo h 141 South A RD 1
--William B (Ellen H) in USAF h 118 Grimard Lud
Daviau Armand E (Rose E) rte slsman Holyoke h 139 Jensen cir WSpfd
--Rosario J (Bertha A) rte slsman 109 Southwick FH RD 1 h do

CLERICAL
SALES
INDUSTRIAL

SUBURBAN EMPLOYMENT SERVICE
NORMA POND HARLOW, OWNER–MANAGER
10 PLEASANT STREET • TEL. 525-3134 • EAST LONGMEADOW, MASS.

TECHNICAL
GENERAL

David Charles A (Sarah) h 77 Lombard av ELong
--Peter L (Virginia B) (Hurley & David Air Conditioning) 66 Locust Spfd h 24 Gates av ELong
David's Window Cleaning (Paul V Ferrarini) 89 Reed A
Davidson Ann clk USEnvCo r 29 Sherwood av WSpfd

--Archer W h 96 Colton pl Long
--Archer W Jr (Marion L) pres Ampere Electric Motors 812 Union WSpfd r 96 Colton pl Long
--Cecelia H shopping service wkr ASCo r 1 High WSpfd
--Diana student r 96 Colton pl Long
--Flora L Mrs h (104-D) Lee Lang ter WSpfd
--Gordon M (Elizabeth E) special agt (3d fl) 1200 State Spfd h 44 Mapleshade av ELong
--Ida wid Hyman r 75 Primrose dr Long
--James S (Lorraine H) offset lithographer GBInc h 59 Reed A
--Leslie F rte slsman h Ledge la Wilb RD 2
--Robert (Ann C) trk driver Rugcraft Rug & Upholstery Cleaners Lud h 178 Whitney Lud
--Robert A (Annabelle M) h 1 High WSpfd
--Sherwood (Sonia S) physician 130 Maple Spfd h 556 Laurel Long
--Timothy W student r 96 Colton pl Long
--William H (Elizabeth) h Alden Lud RD 1
Daviduk Cossette C Mrs priv sec WSPDiv r 332 Lancaster av WSpfd
--Edward (Cossette C) maintman WSPDiv h 332 Lancaster av WSpfd
--Harry G (Catherine) h 331 Cold Spring av WSpfd
Davies Donald F clk 644 Monsanto av IO r 135 Whitney Lud
--Edith wid Roger E r 169 Prokop av Lud
--John E mach opr LudTPDiv r 14 Birch Lud
--Robert D (Janice A) lab asst MCCo h Tilley rd Lud RD 1
--Roger J (Harriet J) mach CVMfgCo h 40 Miller Lud
--Russell C (Parmelia D) planner MCCo h 135 Whitney Lud
--Walter V (Eileen J) special agt (304) 44 Vernon Spfd h 65 Rogers av WSpfd
--William I (Genevieve A) foreman Thompsonville Conn h 82 River rd A
Davignon Raymond R (Gertrude M) mach opr HSDiv h 67 Irving WSpfd
Davila Mary C student r (3) 27 Park av ct WSpfd
--Miguel A (Carmen D) clk 121 Lowell WSpfd h (3) 27 Park av ct WSpfd
Davilli Alfred A (Alice M) paper wkr SCo h 97 Ashley WSpfd
--Faustino V (Anita M) foreman HSDiv h 229 North FH
--Leo S janitor GFBCo h 26 Rowley A
--William (Emily) elec h 219 North FH
Davin Gordon C (Marion K) auditor Third Nat Bank of Hampden County h 93 Tatham Hill rd WSpfd
Davio Eleanor L student r 880 Main A
--Florence L married Richard Child rem to Springfield
--Jean M clk 458 Bridge Spfd r 1197 Main A
--Joseph C cabinet mkr 1077 Main A h do
--Leon E (Olga M) elec Wesson Memorial Hosp Spfd h 880 Main A
--Olga M Mrs typist S-MInsCo's r 880 Main A
--Robert H student r 880 Main A
--Silvio L (Rose E) maintman Wesson Memorial Hosp Spfd and real est 1197 Main A h do
Davis A Ronald (Virginia V) slsman 765 Worthington Spfd h 9 North ELong
--Areta C wid James H h 117 Somers rd ELong
--Arthur B (Elizabeth S) treas Westfield and asst treas Horace A Moses Foundation Inc (23) 10 Central WSpfd h 1495 Westfield WSpfd
--Bertha r 190 Pleasant ELong
--Betty Mrs h rear 1268 Riverdale WSpfd
--Blanche C wid Frederick r 21 Neptune av WSpfd
--Carlisle A (Anita B) h 70 Maple ter WSpfd
--Carlisle H (Shirley E) lieut WSpfd FD h 46 Vincent dr WSpfd
--Charles J (Grace L) h (D) 132 Main A

DAVIS
--Charlotte A Mrs office mgr The Conn Valley Block Co 3 Bramble av WSpfd h at Springfield
--Clare W (Esther) area right of way agt 174 Brush Hill av WSpfd h at Springfield
--Clarence A (Florence M) gunsmith 808 S West FH RD 1 h do
--Darcy B (Alice A) vacuum cleaner repr 608 Meadow A h do
--Darcy B Jr (Ruth M) music dir A High School h 76 Parker A
--Denver wire wkr CBWWks r 86 Bridge WSpfd
--Donald A (Cynthia R) trk driver 214 Birnie av Spfd r 4 Meadow View rd Wilb RD 1
--E Norton (Louise B) far 7 Hollow rd H h do
--Edna E wid Salim R h 52 North A
--Edward H (Elsie M) sheet metal mech Holyoke h 52 Northwood FH
--Elizabeth W wid Laurence C r 11 Brook ELong
--Elwood R eng Windsor Locks Conn h 21 Barney A
--Emily P h 1255 Main A
--Eugene M (Beverly S) gun fitter S&WInc h 12 Converse cir ELong
--Frank D (Pauline R) emp Westinghouse h 63 Cleveland FH
--George A (Irene E) pres American Saw & Manufacturing Co 301 Chestnut ELong RD2 h at Springfield
--Harold (Priscilla) sign painter h rear 155 West Lud
--Harold F (Celia G) poultry 582 S Westfield FH h do
--Harold J (Theresa F) painter h 26 Burford av WSpfd
--Harold L Jr (Katherine A) h 6 Lull ELong
--Harold O (Claire T) finish carp 106 Silver A h 319 N West FH
--Helen r 42 Prospect av WSpfd
--Henry J (Catherine S) mgr NY h 4 Ruth dr Wilb RD 1
--Hiram E (Gladys M) mach PM&GCo h 85 Day WSpfd
--Homer mgr 35 Prospect ELong r 12 Ruth dr Wilb
--Homer N (Ann C) ins slsman 100 Chestnut Spfd h 12 Ruth dr Wilb RD 1
--James E (Mary F) v pres-treas American Saw & Manufacturing Co 301 Chestnut ELong RD 2 h 75 Rugby rd Long
--James E (Ruth B) lwyr (5th fl) 115 State Spfd h 172 Riverview av Long
--James H (Sandra W) treas The Suburban Cabinet Shop Inc 359 Shaker rd ELong r 117 Somers rd ELong
--James R (Lorraine M) service man 730 Union WSpfd h 301 School A
--Jeannette M r 88 Spring WSpfd
--John B (Evelyn E) prof AmIntCol Spfd h 10 Wilbraview dr Wilb RD 2
--John B Jr student r 10 Wilbraview dr Wilb RD 2
--John G (Patricia A) slsman Framingham h 20 Houston rd WSpfd
--John H mgr 732 Bliss rd Long h 37 Arcadia Long
--John H (Olive N) foreman 32 Cedar Lud h 46 John Lud
--Joseph J (Stella K) h 2006 Boston Post rd N Wilb RD 1
--Lawrence (Marion D) pres Davis & Daggett Inc 8 Cass Spfd h 101 Woodsley rd Long
--Leonard A (Hilda) r 403 Spfd Wilb RD 2
--Mae E fuel oil Chicopee r 52 North A
--Marion L wid Alfred L acct maint clk USA h 403 Spfd Wilb RD 2
--Mary D wid Frederick B adv clk SPCo r 429 N Westfield FH RD 1
--May Mrs r 42 Prospect av WSpfd
--Mildred L priv sec 174 Brush Hill av WSpfd h at Springfield
--Minnie wid Adam r 194 Meadow A
--Nathan S (Trading Post Pharmacy) 903 Shaker rd Long h at Springfield
--Nellie r 52 North A
--Philip (Pangdak Ju) rem to Springfield
--Philip E (June F) slsman StLouis Mo h 63 Bel-Air dr Long
--Philip L (Dong J) rte slsman 233 Main A h at Springfield

YANKEE PEDLAR INN
JUNCTION 202 and 5 :: DIAL JE 2-9494
Old Fashioned Food, Drink and Lodging

TENNIS COURTS
ASPHALT
DRIVEWAYS
Thomas P. Ryland Co. Inc.
LANDSCAPE CONTRACTORS
67 JAMES ST. SPRINGFIELD, MASS.
GRADING
PLANTING
MAINTENANCE
PHONE
RE 4-7943

BENJAMIN POWELL SONS, INC. TELEPHONE 739-2171
EAVE TROUGHS - LADDERS - ROOFING
109-115 ALLEN STREET SPRINGFIELD

DAVIS

--Raymond H (Arlene) h 373 Spfd A
--Reginald P (Jessie S) h 777 Main H
--Richard F (Joan) emp Sunshine Art Studios Inc h 15 Belli dr Wilb RD 1
--Richard G (Lindelee A) office mgr A&PCo h 36 Silver Lake dr A RD 1
--Richard J in US Army r 2006 Boston Post rd N Wilb RD 1
--Rita wid Ralph rem to Springfield
--Robert M (Cassie M) plumber USA h 88 Spring WSpfd
--Robert M (Frances J) freight clk NHRR h 78 North A
--Robert S (Agnes M) slsman Boston h 127 Harwich rd WSpfd
--Ruth M Mrs pres-treas A B C Kindergarten rear 760 Main A r 76 Parker A
--Stanley T (Hazel M) special del slsman 233 Main A h at Springfield
--Theodore H (Mildred E) h 182 Allen H
--Thomas (Laurianna) ins agt 2119 Riverdale WSpfd h at Springfield
--Thomas L h 307 N Main ELong
--William E (Jennie M) mach opr MDFCo h 201 Adams A RD 1
--William H (Virginia S) sls mgr 67 Boylston Spfd and sec American Saw & Manufacturing Co 301 ELong RD 2 h 5 Hilltop dr Wilb RD 2
--William Mabon (Jean J) physician 130 Maple Spfd h 46 Oxford rd Long
Dawes Edmund B (Ethel M) h 95 Meadow rd Long
--Edmund F (Elizabeth W) custodian 410 Williams Long h 23 Berwick rd Long
--Elizabeth W Mrs clk WMassElecCo r 23 Berwick rd Long
Dawson Carl G (Edith) r 12 Cook WSpfd
--Kenneth W (Phyllis S) career consultant specialist Hartford h 123 Colton pl Long
--Lester W (Kathleen A) mach opr AmBCorp h 42 Gaudreau av Lud
--Mildred E Mrs slswoman 1459 Main Spfd h 32 Oakwood dr Long
--William H (Agnes F) slsman Boston h 328 Stony Hill rd N Wilb RD 2
--William H (Judith A) assembler WIDiv h 56 Nelson E Long

Day Alexander M (Marion B) assembler G&BMfgCo h 20 Colton av WSpfd
--Alice M nurse Wesson Memorial Hosp Spfd r 36 Northwood av WSpfd
--Arthur W (Dorothea N) painter MMLInsCo h 25 Edison dr Lud
--Donald S (Beatrice M) supv R E Phelon Co Inc ELong h 321 Maple rd Long
--E Russell taxi driver 112 State Spfd h 760 Main WSpfd
--Gertrude G wid Clarence E h 132 Riverdale WSpfd
--Ira G Jr (Janice) meat cutter 483 Belmont av Spfd h 127 Gates av ELong
--Irene E wid George B h 35 Sprague WSpfd
--Janet C married Robert W Richy rem to Boston
--John I (Patricia R) lettercarrier Lud PO h 61 Bridle Path cir Lud
--Neil C student r 117 Eton rd Long
--Neil M student r 36 Northwood av WSpfd
--Radio-Television Service (William J Fleming) 480 Main WSpfd
--Roland A (Catherine V) h 74 Cady Lud
--Russell B (Beatrice C) executive v pres R E Phelon Co Inc 70 Maple ELong treas Devco Inc do h 117 Eton rd Long
--William R (Helen M) auditor Easthampton h 36 Northwood av WSpfd
Daylight Dairy Products Inc Joaquim Palatino pres-treas Americo Palatino corp clk 26 Kirkland av Lud
Dayton Builders & Woodcraft Homes Inc Paul Freedman pres-treas David Shearer clk of corp contrs 1024 Riverdale WSpfd

DAYTON

--Edward H (Florence E) h 46 Bennett rd H
--James A (Edith) v pres Will h 38 York dr Long
Deabill Harold E (Timber Craft Co) rear 131 Somers rd ELong h at Somers Conn
Deam Gale M (Dorothy S) rem to Boston
Dean Alice M Mrs assembler BInc r 85 Silver A
--Barbara E rem to Springfield
--Bessie H r 193 Longmeadow Long
--Catherine wid Thomas N emp 808 Longmeadow Long r do
--Donald L (Barbara E) rem to Springfield
--Francis J (Marion D) tool designer HSDiv h 63 Warren WSpfd
--Irving I (Alice M) assembler PMachCo h 85 Silver A RD 1
--John (Constance) emp CVMfgCo h 19 Barre dr Lud
--John D (Isabella A) h 131 Maple ELong
--John J (Rose L) foreman Premoid Corp WSpfd h 1178 Suffield A RD 1
--Marion O Mrs nurse 233 Carew Spfd r 63 Warren WSpfd
--Mollie Mrs r 242 Cayenne WSpfd
--Robert E (Shirley) office mgr T A Pearson Associates Inc 686 Union WSpfd h at Springfield
--Thomas E rem to Springfield
--Wallace R (Edna M) carp h 7 Highland av Wilb RD 2
Deane Edna Mrs tchr 410 Williams Long h at Southwick
--Francis W (Eileen L) mach PMachCo h 5 Pearl la Wilb RD 2
DeAngelis Flem L lettercarrier WSpfd PO r 26 Colton av WSpfd
DeAngelo Frank B (Emily C) upholsterer 29 Sheffield Spfd h 80 Brae Burn rd ELong
--Frank B Jr (Jenny M) pharmacist 2769 Boston rd Wilb h 18 Knollwood dr ELong
--Fred R (Mary T) printer emp 53 Hillman Spfd h 117 Patterson av ELong RD 2
--Joseph A (Laurette M) linoleum layer 1049 Main Spfd h 4 Vineland av ELong
--Maria wid Joseph r 4 Vineland av ELong
Dearborn Blanche J wid Josiah h 2 Spfd Wilb RD 1
--Edward E (Grace S) (Ed Dearborn's Service) 127 East Lud h 6 Circle dr N Wilb RD 1
--Geraldine A wid Victor R h (P) 1139 Westfield WSpfd
--Harold F (Joan M) trk driver 211 Plainfield Spfd h 16 Broz ter FH
Dearborn's Ed Service (Edward E Dearborn) gasoline 127 East Lud
Dearden Doris O wid James R priv sec SPCo h 187 Morton WSpfd
--E Frances h 36 Oleander WSpfd
--William r 58 Union WSpfd
Dearing Alfred J died Jan 17 1962 age 64
--Gertrude M wid Alfred J bkkpr 464 Main A h 324 Meadow A
Dearness James L in USAF r 229 Miller Lud RD 1
--Marie Mrs waitress 14 Fort Spfd h 229 Miller Lud RD 1
--Peter M in US Navy r 229 Miller Lud RD 1
Deasey Jane student r 585 Longmeadow Long
--Patrick student r 585 Longmeadow Long
Deasy Robert (Charlotte) staff asst TelCo h 585 Longmeadow Long
Deaton David D (Frances) lathe opr 412 Albany Spfd h 72 Clyde av WSpfd
DeBarge Antoinette wid Edward J Jr packer 168 Elm A h 11 Barnard WSpfd
--Vincent in US Army r 11 Barnard WSpfd
--Walter L (Mary E) slsman 1144 Riverdale WSpfd h 90 Barre dr Lud
DeBaun Ronald P (Caroline A) in USAF h 88 Moody Lud RD 1
DeBell Carolyn L Mrs clk Board of Selectmen (3) Town Hall WSpfd r 202 Elm ELong
--David H (Carolyn L) splicer TelCo h 202 Elm ELong
--John M (Emma E) rem to Hazardville Conn
--John M Jr rem to Hazardville Conn

B. D. NIMS LUMBER CO.
253 BALDWIN STREET, WEST SPRINGFIELD, MASS. Tel. 732-6253
LUMBER and BUILDING MATERIALS
All Material Carried Under Cover
Est. 1917
MASON SUPPLIES
HARDWARE—PAINT

"Better Be Safe Than Sorry" INSURE WITH
PRESTON AND OLMSTEAD, INC. **INSURANCE and BONDS**
TEL. RE 2-5161

DeBiasio Atteo D (Velia A) mgr 1122 Memorial av WSpfd h 66 Letendre av FH
Debien Raymond F (Edith M) constr wkr h 117 Longmeadow Long
DeBlois George C (Claire H) upholstery cleaners Chapin rd H h 219 West Lud
--Leo B (Alice P) h 103 Pleasantview av Long
DeBonis Helen wid Aquilino L h 573 Westfield WSpfd
Debour Arthur L (Gertrude B) time clk PMachCo h 18 Holland dr ELong
DeBowes Emma C Mrs supv music Long Public Schools r 106 Adrian av WSpfd
--Richard M (Emma C) slsman Windsor Conn h 106 Adrian av WSpfd
Dec Adolph P (Rita P) packer MCCo h 19 Letendre av Lud
--William W (Rita Y) assembler HSDiv h (A) 136 Main A
DeCarli Emmajean clk 265 Main A h at Springfield
--Thomas V (Gloria) shipping clk 70 Maple ELong h at Springfield
DeCarlo Robert G (Anita A) controller-asst treas-asst sec Holyoke h 123 Arlington rd Long
--Vincent J (Virginia A) mach opr S&WInc h 70 Lockland av Lud
DeCaro Angelo trucking 429 Mill A RD 1 r do
--Dominic (Rita J) mach opr USA h 46 Blue Grass la Lud
--Frank (Antoinette) h 429 Mill A RD 1
--John wrecker 350 Albany Spfd r 429 Mill A RD 1
--John P (Ruth L) insp USA h 87 Barrington rd Long
--Joseph (Linda J) mason h 219 Mill A RD 1
--Ralph (Melida B) trk driver 197 Liberty Spfd h 28 Hanover WSpfd
DeCarolis Michael E (Joyce) service man 209 Main A h 132 Chestnut WSpfd
DeCelle Leo J (Victoria E) assembler G&BMfgCo h 34 Norman ter FH
DeChainne John (Elizabeth) h 164 Norman WSpfd
--John J (Dorothy A) mach 362 El Paso Spfd h 92 Norman WSpfd
DeChristopher Frederick (Fredna) bartender 1593 Elm WSpfd h 184 Birch park cir WSpfd
--Joseph G (Bernice H) trailer driver 506 Cottage Spfd h 49 Irving WSpfd
--Louis (Rita M) trk driver CBCo h 74 Day WSpfd
--Matilda wid Michael h 62 Day WSpfd
--Michael S emp GFBCo r 16 Maple Heights WSpfd
--Stella M wid Thomas h 16 Maple Heights WSpfd
Deckel Marguerite F Mrs office sec AmIntCol r 528 Miller Lud RD 1
Decker Donald P (Karen E) teller Third Nat Bank of Hampden County A Branch h 165 Sessions dr H

--Edward H 3d (Louise D) r 106 Longview dr Long
--Essie M V h 2 Merrill rd Wilb RD 2
--Estelle J wid Kenneth A married John Winans
--George S (Molly F) slsman Boston h 31 Garden FH MD 2
--Kenneth (Eleanor L) slsman h 24 School A
--Molly R Mrs tchr 100 Main A r 31 Garden FH MD 2
--Nellie wid John L r 16 Knollwood dr ELong
--Robert K industrial grinder 19 Wayside av WSpfd r 24 School A
--Ronald C (Myrtle B) insp P&WADiv h 13 Knollwood dr ELong
DeCoigne Wilfred W shearer 430 Taylor Spfd r 14 Melvin av ELong
Decorie David J (Lydia M) chemical opr MCCo h 104 Stony Hill rd N Wilb IOPO
--Earl W (Steffie) (Cosman and Decorie) 3 Delmor av Wilb RD 2 h do
--William J h 19 Delmore av Wilb RD 2
DeCosmo Carmello J (Claire A) foreman PM&GCo h 102 Florida dr A
--Theodore A asst mgr (2d fl) 207 Worthington Spfd r 102 Florida dr A
DeCosta Manuel R (Benita) lift opr MCCo h 25 Williams Lud
DeCoteau Alfred A (Theresa A) arc welder 176 Baldwin WSpfd h at Westfield
Decoteau Arthur O real est (505) 1421 Main Spfd r 21 S Park av Long
--Louise G clk 208 Broadway Spfd r 21 S Park av Long
--Richard A (Ruth E) mach opr MCCo h 93 Bridle Path cir Lud
Dedonis Alexander J (Gladys) mach HSDiv h 53 Berwick rd Long

DEE AIR CONDITIONING INC
heating and cooling for home office and industry 65 Main Springfield tels RE 3-7801 - RE 3-2261 - See p 45

--Carole A student r 57 Eton rd Long
--James W in US Navy r 57 Eton rd Long
--John J auditor San Francisco Calif r 57 Eton rd Long
--Richard J (Helen E) h 57 Eton rd Long
Dee's Beauty Shop (Mrs Deasanta Winston) 481 Spfd A
Deely Annette E tchr 480 Somers rd ELong h at Springfield
--John H student r 119 Burbank Long
--John W (Mary D) eng R E Phelon Co h 119 Burbank rd Long
Deere John Plow Co Herbert H Fidler mgr 80 Phelon av WSpfd
DeFelice William A (Doris P) mgr Triple K Farm h 231 Wilbraham rd H
Deffley David student r 10 Plymouth rd Long
--Thomas M (Theresa I) industrial eng Thompsonville Conn h 10 Plymouth rd Long
--Thomas M Jr underwriter (3d fl) 1200 Main Spfd r 10 Plymouth rd Long
DeFilipi John J (Gertrude L) packer G&BMfgCo h 46 Allen WSpfd
--Thomas M (Margaret M) sheet metal wkr G&BMfgCo h 33 Alfred A
DeFilippi Dominick h 747 Main WSpfd
--Gloria A clk G&BMfgCo r 747 Main WSpfd
--Paul A (Theresa) h 24 E School WSpfd
--Walter A (Edith W) eng Gas Pipeline Co A h 35 Pease av WSpfd
DeFillippi Mary r 44 E School WSpfd
DeFlorio Alfred D (Josephine P) emp S&WInc h 178 Vineland av ELong

DeForge Barbara J binder CFalls r 90 Bridge A
--David (Sylvia) r 96 Prospect Lud
--Jasper P (Catherine M) h 90 Bridge A
--John H painter Town of WSpfd r 90 Bridge A
--Leo M (Barbara A) slsman Worcester h 106 Channel dr A
--Philip J (Margaret M) supv TelCo h 137 Florida dr A
--Raymond J (Gloria L) policeman APD h 27 Cleveland FH
--Robert R (Helen C) clk APO h 63 Clematis rd A RD 1
--William J student r 1176 Spfd FH
--William J mgr 750 Spfd FH h 1176 do
--William J Jr (Margaret) lieut AFD r 1176 Spfd FH
DeForge's Motor Service William J DeForge mgr 750 Spfd FH RD 1
DeFredo Peter h 410 Spfd A

DeGeorge Albert (Mary) mgr 84 Western av WSpfd h at Springfield
--Amelia Mrs cafeteria mgr 100 Main A r 101 High A
--Carroll Mrs personnel sec SPCo r 496 King's hwy WSpfd
--Joseph J (Dolores C) leather cutter 265 Main A h at Springfield
--Marlene clk SCo r 101 High A
--Robert J (Carroll) mach opr Premoid Corp WSpfd h 496 King's hwy WSpfd
--Silvio (Amelia) h 101 High A
Degon Mildred F clk 26 Central WSpfd h at Springfield
DeGowin Bessie M Mrs h 20 Alfred A
--Robert r 20 Alfred A
DeGranpre Paul H (Eva V) metalwkr Chicopee h 90 Ridgeway dr FH
DeGray Arthur E (Rita M) letter carrier Spfd PO h 61 Ridgeview cir Lud
--Donald F (Rosalie M) rte slsman HPH&Sons h 12 Sprague WSpfd
--Donald G r 119 S Boulevard WSpfd
--Edmond W (Eleanor C) auto mech 709 State Spfd h 14 Mayfair ELong
--Fred J (Anna M) sizemkr SPCo h 119 S Boulevard WSpfd
--Gerald M (Madeline L) mach opr USA r 46 Belle av WSpfd

FORBES & WALLACE . . SHOPPING CENTER FOR WESTERN NEW ENGLAND

DE GRAY
--Herbert W (Phyllis E) trk driver Windsor Locks Conn h 16 Forest rd A
--Raymond C (Anita E) group leader P&WADiv h 53 Greystone av WSpfd
--Ronald L (Ann I) warehouse clk 220 Albany Spfd h 108 Holy Cross cir Lud
Degreenia Howard E (Madeliene M) dist supt Suffield A h at Thompsonville
DeiDolori Philip M (Jeanette A) IBM mach opr 42 Phelon av WSpfd h Springfield
Deitz Orville C (Dorothy M) grinder 262 Liberty Spfd h 229 Miller Lud RD 1
DeJesus Albert (Irene M) office mgr 268 Park WSpfd h at Springfield
--Carlos (Mary) laborer h 38 Warren Lud
DeJongh Coenraad C (Nellie J) service mgr and mech Palmer h 132 River Lud
--Harry D (Ruth B) auto mech 480 Sumner av Spfd h 14 Davis dr ELong RD 1
Dekarski Frank mach emp 1 Silver A h at Westfield
Delamarter Frederick A (Christine M) mach opr 174 Brush Hill av WSpfd h at Springfield
Delaney Frances E hairdresser Town and Country Coiffure H r 71 Druids la WSpfd
--Francis T (Emily W) slsman h 86 Hale WSpfd
--James M (Jeanne M) claims adjuster (712) 1200 Main Spfd h 135 VanHorn WSpfd
--John student r 86 Hale WSpfd
--Leon J (Elise B) chief WSpfd FD h 71 Druids la WSpfd
--Margaret B wid Frank T ins broker 1200 Main Spfd h (10) 27 Park av ct WSpfd
--Margie I Mrs h 76 Bliss rd Long
--William M (Jean D) letter carrier WSpfd PO h 172 City View av WSpfd
DeLano John P student r 130 Rogers av WSpfd
--Wilbert K (Catherine I) sls mgr Westfield h 130 Rogers av WSpfd
Delano Mary A Mrs assembler AmBCorp r 132 S West FH RD 1
--William F (Mary A) mach opr AmBCorp r 132 S West FH RD 1
Delargy Mary L r 102 Southworth WSpfd
--Robert J (Helen E) lab tech HC&PCo h 26 Baldwin dr H
de-la Rochelle Jean B (Rubie R) h 814 Main WSpfd
Delaurier Gene A lineman 174 Brush Hill av WSpfd h at Indian Orchard
Delaware Roland S (Annette F) eng Boston h (D) 112 Main A
DelBuono Alfred W (Mary) motor rebuilder 501 StJames av Spfd h 727 River rd A
--Angelo (Eleanor T) repairman Holyoke h 87 Prince av WSpfd
--Domenick (Yolanda) chainwkr CBCo h 90 Queen av WSpfd
--Frederick W in U S Navy r 727 River rd A
--Nicola (Concetta) h 91 Queen av WSpfd
DeLeo Henry R (Romona I) pres Public Sales Co Inc 961 Union WSpfd h 141 Meadowbrook av WSpfd
Delerzon Adrian (Grace) physician Southwick h 89 Alderbrook la WSpfd
Delessi Frank (Sunoco Service Station) 662 Riverdale WSpfd h at Springfield
DeLessio Carmine T (Janet R) chemical eng MCCo h 7 Linwood dr N Wilb RD 1
Deleva Alphonse J (Rose N) trucking 586 Mill FH
--Carmela wid James emp WIDiv h 99 Pine WSpfd
--Gloria M mach opr Pioneer Plastics Co WSpfd r 586 Mill FH
--Joseph A emp USEnvCo r 99 Pine WSpfd
--Rose N Mrs assembler BInc r 586 Mill FH
Delgados Philip (Amelia) h 25 Hampshire Lud
D'Elia Dorothea Mrs clk 159 Longmeadow Long h at Springfield
--Mary I wid Lawrence N h 118 Westmoreland av Long
Delimat John K (Emily C) sheetmetalwkr Chicopee Falls h 175 Ashley av WSpfd
deLisle Hamilton (Claudia M) clk MMLInsCo and dir Civil Defense H h 474 Glendale rd H
Delisle Effie B wid George H h 69 Hastings FH
--Ronald J mgr 623 Union WSpfd h at Wapping Conn
Deliso Benjamin F (Sylvia R) pres-treas Sport Cars of Spfd Inc 567 Main Spfd h 933 River rd A
--Charles (Doreen J) maint eng HB&ACo h 943 River rd A
Delizia Betty E Mrs interior decorator Topp's Inc WSpfd r 73 Ridgeway dr FH
--Settimo M (Betty E) concessionaire Topp's Inc WSpfd h 73 Ridgeway dr FH
Dell Building Co (Thomas C Dellecese) contrs 37 Howard Lud
DellaGiustina Charles B Jr (Irene F) plumber 95 Hampden WSpfd h do
--Costanti (Angela) h 1131 Memorial av WSpfd
--Joseph A (Jennie S) tchr 415 State Spfd h 19 Albert A
--Lino h 76 New Bridge WSpfd
DellaGuistina Gino (Elaine G) firefighter AFD h 16 Cosgrove av A RD 1
--Victor D (Antoinette) dairywkr 958 Riverdale WSpfd h 157 S Boulevard WSpfd
DellaMattera Camello (Mary I) press opr GFBCo h 56 New Bridge WSpfd
DellaPenna Virginia M assembler 265 Main A h at Springfield
Della-Rocco Angelo J (Grace M) sls mgr 33 Plainfield Spfd h 49 Yarmouth Long
--Margaret L married Howard W Booth Jr rem to Connecticut
Dellecese Catherine B Mrs tchr 54 Windsor Lud r 37 Howard Lud
--Thomas C (Catherine B) (Merit Homes) and (Dell Building Co) 37 Howard Lud h do
DelMastro Augusto (Enrica) h 462 East Lud
Delmonico Benjamin C (Cecelia J) clk Spfd PO h 29 Pierce WSpfd
DelNegro Alfonso (Frances M) (West Springfield Plumbing Supply) 130 Norman WSpfd h 136 do
--Frank M (Alice H) plumbing insp (20) 128 Park WSpfd and plumber 30 West WSpfd h do
--Margaret Mrs (Alba's Beauty Center) 334 Walnut st ext A h at Springfield
--Rocco A (Louise) h 106 Norman WSpfd
--Rosario r 106 Norman WSpfd
--Thomas E (Mary A) auto mech 10 Mill Spfd h 243 Allen ELong
--Vincent (Mary) mach emp 270 Main A h 45 Maple av A
DelNero Robert T (Joanne M) slsman h 160 Garden FH MD 2
Delnero August C (Rose M) mach CBWWks h 16 North WSpfd
--August S Jr (Janet M) carp h 165 Lancaster av WSpfd
--James J (Irene B) pulper feeder Holyoke h 62 Ridgeview rd WSpfd
--Nicholas S (Barbara A) foreman CBWWks h 75 Althea WSpfd
--Richard A (Eileen R) mach H-SDiv h 1189 Main A
Delnickas Richard tchr 837 Longmeadow Long h at Westfield
Deloghia Carol J emp HSDiv r 603 Suffield A RD 1
--Edward M (Irene J) treas M Deloghia Trucking Inc 305 Suffield A h 121 Fairview A
--Freda M Mrs v pres M Deloghia Trucking Inc 305 Suffield A r 124 Fairview A
--Irene J Mrs corp clk M Deloghia Trucking Inc 305 Suffield A r 121 Fairview A
--Louis E (Rose L) h 367 Cooper A
--M Trucking Inc Mario J Deloghia pres Mrs Freda M Deloghia v pres Edward M Deloghia treas Mrs Irene Deloghia corp clk 305 Suffield A
--Mario J (Freda M) pres M Deloghia Trucking Inc 305 Suffield A h 124 Fairview A
--Raymond J (Laura M) mach PM&GCo h 603 Suffield A RD 1
DeLonge Wallace E (Dorothy M) trk driver Hartford Transp Co IO h 63 Lake dr N Wilb RD 1
Delorge Doris M conveyor assembler 70 Maple ELong h at Thompsonville Conn
Delorme Mary N wid Alfred h 2132 Boston rd N Wilb RD 1
DelPadre Louis L (Phoebe K) (DelPadre Supply) 999 Worthington Spfd h 199 Rogers av WSpfd
--Phoebe K Mrs coml artist 199 Rogers av WSpfd r do
Delphy Hubert T checkman NYCRR r 128 Grandview av WSpfd
--Julia A wid Joseph h 128 Grandview av WSpfd
--Leroy J recreation wkr Town Hall WSpfd r 128 Grandview av WSpfd
--Wilfred A far r 125 Grandview av WSpfd

MUTUAL INSURANCE AGENCY OF SPRINGFIELD, INC.
LOW COST HOME INSURANCE
145 STATE STREET, SPRINGFIELD 3, MASS. Call RE 4-8263
MUTUAL ASSURANCE

Delskey Andrew J finisher SPCo r 19 Plateau av WSpfd
--Eleanor M clk MMLInsCo r 19 Plateau av WSpfd
--Martha A wid Andrew J h 19 Plateau av WSpfd
--Mary R h 41 High WSpfd
--Paul E (Margaret M) constr supt Greenfield h 17 Harvey Johnson dr A
--Paul E Jr electronicwkr Chicopee r 17 Harvey Johnson dr A
Delson Abe (Loudre) prof Westfield h 410 Elm WSpfd
DelTergoe Benjamin M (Alice A) mach opr 70 Maple ELong h at Springfield
Delucchi Agnes Mrs clk SPCo r 95 Spencer A
--Augusto (Irma) shoe repr 26 Bridge A h (3) 12 King av A
--Leo in USAF r 27 Mulberry A
--Mario (Agnes) letter carrier APO h 95 Spencer A
--Pauline wid Joseph h 27 Mulberry A
DelVecchio Alvaro (Alice R) v pres DelVecchio & Arpaio Inc 408 Longmeadow Long h 75 Laurel la Long
--August L (Esther R) treas DelVecchio & Arpaio Inc 408 Longmeadow Long h 100 Brookside dr Long
--& Arpaio Inc Nicholas C Arpaio pres Alvaro DelVecchio v pres August L DelVecchio treas grocers 408 Longmeadow Long
Delvecchio Anthony (Elvera) h 34 Dartmouth rd Long
DeMaia Guilherme (Deolinda) janitor BInc h 12 Essex Lud
DeMaio Alfred J (Barbara J) pipefitter 644 Monsanto IO h 237 Main WSpfd
--Frank (Caroline A) stock clk PM&GCo h 29 Line FH
DeManche Floyd A (Charlotte P) h 85 Lewis av WSpfd
Demarais Donald E (Mary C) carp Southwick h 83 Cooley A
DeMarchi Florence wid George rem to Spfd
DeMarco Donato (Sarah V) treas DeMarco's Restaurant Inc Belchertown Lud RD 1 h Alden Lud RD 1
--James R (Marie L) h 53 W School WSpfd
--John C (Margaret D) tube bender MDFCo h 9 Brainard rd N Wilb RD 1
--Margaret D Mrs office sec 26 Vernon Spfd r 9 Brainard rd N Wilb RD 1
--Robert D (Noreen M) (Merrick & Agawam Taxi) 903 Main WSpfd h 82 Gooseberry rd WSpfd
--Ronald J (Roberta E) taxi driver 15 Cumberland Spfd h 53 W School WSpfd
--Sarah V Mrs pres DeMarco Restaurant Inc Belchertown Lud RD 1 r Alden Lud RD 1
--Sheila G clk WSpfd of Branch Westfield Savings Bank r 35 Vadnais cir WSpfd
--Thomas A (Janet L) rem to Philadelphia Pa
--Warren R (Tofidd M) welder Holyoke h 35 Vadnais cir WSpfd
DeMarco's Restaurant Inc Mrs Sarah V DeMarco pres Donato DeMarco treas Belchertown Lud RD 1
Demarest Donald M (Marcia T) elec eng Holyoke h 30 Robinson rd WSpfd
--Frederick B (Janice) radiowkr Hartford Conn h 65 Hanward Hill ELong
DeMarey Lincoln A (Ruth C) ins slsman 10 Center sq ELong h 27 Mass av Long
DeMaria Adele wid Andrew r 188 Walnut A
DeMars Augustus G (Rose M) shipping clk CFalls h 86 Ottawa A
--Clifford J r 727 Silver A RD 1
--Edwin J rem to Windsor Conn
--Rose M Mrs (Rose's Beauty Shop) 86 Ottawa A r do
Demars Cora r 127 Howard Lud
DeMartine Ernestine G Mrs nurse Spfd Hosp r 62 Fairfield ter Long
Demas Theodore (Elaine) rte slsman 81 Randall pl Spfd h 371 Amostown rd WSpfd
DeMasie Louise E examiner 265 Main A h at Springfield
DeMatos Anthony A (Rita Y) carp h 39 Wilbert ter FH
Dembowski Peter A h 1676 Main A
Dembski John F (Ruth M) pres-treas Parkside Pharmacy Inc 677 Westfield WSpfd h at Chicopee
--John T dir Parkside Pharmacy Inc 677 Westfield WSpfd h at Chicopee
--Ruth M Mrs sec Parkside Pharmacy Inc 677 Westfield WSpfd h at Chicopee
Demchuck Charles R draftsman WMassElecCo h 65 Day FH
--Charles R Mrs (Naja) died Apr 5 1962 age 43
--Michael S (Jennie V) clk Spfd PO h 108 Sibley av WSpfd
--Sandra tchr Holyoke r 65 Day FH
Demeare Mark (Marion) lab Holyoke h 264 Converse Long
DeMercurio James A (Carmella M) trucking 11 Mercury ct WSpfd h do
DeMers Noel J (Rita M) carp 73 Falmouth rd WSpfd h 107 Althea WSpfd
Demers Alcyon G (Gabrielle M) slsman 159 Main A h 47 Lealand av A
--Edward D (Margaret T) equipment installer TelCo h 28 Wenonah dr Lud
--Francis R (Carolyn R) printer Laurino's Folding Box Co h 12 Rogers av Lud
--Harold P (Lile R) mill clk AmBCorp h 39 VanHorn WSpfd
--Joseph A E (Claire K E) firefighter WSpfd FD h 67 Birnie av WSpfd
--Leon P (Lillian C) adv solicitor Spfd Newspapers h Alden Lud RD 1
--Yvonne laundrywkr 62 Westfield WSpfd r 33 Oakland WSpfd
Demerski Joseph S student r 61 Bosworth WSpfd
--Lena A Mrs assembler BInc h 61 Bosworth WSpfd
--Mary Mrs clk Chicopee r 67 Alfred cir A
Demetrion George E (Stella P) h 267 City View av WSpfd
--Mena J (Stella) leadman P&WADiv h 164 Maple ELong
--Thomas (Gladys M) prod supv USA h 12 Colonial Village H
Demetrius Donald L (Eileen F) opr eng 40 Albany Spfd h 99 Bennett rd N Wilb RD 1
Demichele Anna Marie tchr 701 Spfd FH r 63 William FH
--Anthony (Antoinette) asbestoswkr Hartford Conn h 63 William FH
--Frank (Pasqualene) h 55 Highland FH
Deming Adaline G wid Harold r 30 Pomeroy A
--Emma M wid William housewkr h Florida Lud
DeMiranda Augusto (Adelaide) castman BInc h 52 Hampden Lud
--Augusto M Jr (Diane V) clk 147 Dwight Spfd h 54 Hampden Lud
Demko Michael (Zoafia S) carp 1186 Main A h do
Demond Dermot J (Mary D) transport agt Bradley Field Conn h 414 S Westfield FH
DeMont Construction Co (Norbert J DeMont) 90 Albert A
--Elaine D student r 90 Albert A
--Norbert J (Lena L) (DeMont Construction Co) 90 Albert A h do
DeMontigny G William (Shirley M) mgr 901 Shaker rd Long r 106 Westmoreland av Long
--Leo A (Irene K) boats and motors East Otis h 106 Westmoreland av Long
Demoracski Anthony W (Emily M) opr 174 Brush Hill av WSpfd h at Springfield
--Walter (Alice G) mach opr GFBCo h 24 Burford av WSpfd
Demos Louie P (Sosam S) spray painter 70 Maple ELong h at Springfield
Dempsey George B (Rita A) mach adjustor USEnvCo h 26 Fairview av WSpfd
--H L Co Inc Harold L Dempsey pres-treas Walter J Gilfoil clk office supplies 540 Main WSpfd
--Harold L (Anne) pres-treas H L Dempsey Co Inc 540 Main WSpfd h 55 Northwood av WSpfd
--Helen R office mgr Massachusetts Plastics Corp Lud r 7 Benton N Wilb RD 1
--John J (Dorothy) lwyr (1004) 1387 Main Spfd h 107 Ridge rd ELong
--Kathleen J tchr Chicopee r 55 Northwood av WSpfd
--Margaret H Mrs clk MMLInsCo r 12 Pease Wilb RD 2
--Robert C (Margaret H) chauf USA h 12 Pease Wilb RD 2
--Robert E (Audrey J) estimator (400) 1694 Main Spfd h 55 N Westfield FH
--William L (Elizabeth J) h 7 Benton N Wilb RD 1

Demyttenaere Aline M library asst 200 Park WSpfd r 63 Wistaria WSpfd
--Marcel E h 63 Wistaria WSpfd
Denault Alfred J (Margaret J) h 25 Irving WSpfd
--Archie J (Maria) rte slsman 233 Main A r inq do
--Delphine emp G&BMfgCo r 903 Main WSpfd
--Edward J (Carmella D) mach opr G&BMfgCo h 142 Westwood av ELong RD 2
--Jenny M r 142 Westwood av ELong RD 2
--Martha hostess Bradley Field Conn r 142 Westwood av ELong RD 2
--Raymond J r 3 Niagara ELong RD 2

CUNNINGHAM LIVERY Inc.
CHAUFFEUR DRIVEN Cadillac LIMOUSINES
EST. 1923
38 MILL ST. SPRINGFIELD, MASS. Tel. ST 8-4558
WEDDINGS – PRIVATE PARTIES – FUNERALS
PRIVATE LIVERY FOR ALL OCCASIONS
LOCAL OR LONG DISTANCE – 24 HR. SERVICE

A. C. White, Jr., Realtor
Real Estate - Rentals - Appraisals
496 BRIDGE. SPRINGFIELD • RE 2-5109

Albert C. White, Jr., Inc.
"Complete Insurance Service"
496 BRIDGE. SPRINGFIELD • RE 2-5109

CURRAN-JONES, INC. . . Funeral Home
TELEPHONE 736-7742
109 MAIN STREET . . WEST SPRINGFIELD

DENAULT
--Rene J (Mary R) h 3 Niagara ELong RD 2
--Richard P (Helen S) claims rep 195 State Spfd h 44 Larivee la WSpfd
Deneault Leo F (Mae M) mach VNInc h (31) 74 Spfd A
Denehy Edward A (Vivian M) letter carrier WSpfd PO h 40 Elm cir WSpfd
Denesha Charles N (Marietta) millwright AmBCorp h 33 Wilno av Lud
--Clarence W caretaker ELong Town Dump r 79 Maplehurst av ELong RD 2
--Shirley M clk MMLInsCo and trustee Ludlow Library 24 North Lud r 33 Wilno av Lud
Deneshi Fred r 35 Merrick WSpfd
Denham Cicero A (Clarissa R) h 154 Ashley av WSpfd
--Clarissa R asst dietitian Wesson Memorial Hosp Spfd r 154 Ashley av WSpfd
Deni Louis J pharmacist 713 Main A r 32 Riverdale WSpfd
Denis Lucia F Mrs assembler 70 Maple ELong h at Springfield
--Robert B (Louise B) prof Storrs Conn h 110 Rugby rd Long
Denisiewicz Max (Theresa F) stockman USRCo h 120 W Akard Lud
Denison Evelyn E Mrs cashier WMassElecCo r 17 Burt av ELong
--Harold L (Evelyn E) foreman 4 Birnie av Spfd h 17 Burt av ELong
Dennett Earl E (Florence R) mgr 2430 Boston rd N Wilb h 22 Reed A
--Sally A IBM opr Safe Deposit Bank and Trust Co Spfd r 22 Reed A
Denning Philip R (Carol E) acct Boston h 24 Rowley A
--Robert E pharmacist 159 Longmeadow Long h at Springfield
Dennis Gordon M (Alice V) cabinetmkr SETCo h 40 Decorie dr Wilb RD 2
--James H (Barbara A) dry well contr (10B) 775 Spfd FH h do
--LeRoy W (Alice T) flight eng Bradley Field Conn h 65 Eden Lud
--Mattie M wid Claude h 19 Bliss WSpfd
--Roger E (Carol D) controller (718) 95 State Spfd h 9 Belli dr Wilb RD 1
--Thomas P (Sandra R) cutter 18 Park Spfd h 53 Kensington FH
Dennison Harry L (Rose M) h 179 Piper rd WSpfd
--Marion B clk 26 Central WSpfd h 10 Larone av WSpfd
Denniss Homer C (Mary T) supv HC&PCo h 8 Devonshire dr Wilb RD 2
Denniston William L (Peggy J) sls mgr Titeflex Inc Spfd h 280 Porter rd ELong
Dennoncourt Arthur J (Beverly) cutter 33 Morris Spfd h rear 2385 Westfield WSpfd
Denoncourt Roland E (Jeannette) carp h 222 James FH RD 1
Densal Mfg Corp Nils Holve pres-treas Lennart Holve v pres-clk of corp mfrs metal products 178 New Bridge WSpfd
Denslow Raymond A h 463 Shaker rd ELong RD 2
--Zoe M wid Dwight N h (28) 74 Spfd A
Densmore Rollin F (Mary A) funeral dir and mgr 684 State Spfd h 124 Benedict ter Long
Dente Albert J (Margaret A) clk ELong PO h 124 Chestnut ELong
Denton Claude P (Clarice A) in US Air Force h 39 Colton av WSpfd
--George W (Barbara G) mgr of pension trust sls MMLIns Co's h 90 Wenonah rd Long
DeNucci Angelo G (Felicia T) (Angelo's Fruit Mart) 874 Columbus av Spfd h 97 Adrian av WSpfd
--Edmund R died Feb 6 1962 age 60
--Marie E Mrs h 78 Armstrong WSpfd
Denver C Robert (Lucille E) trk driver Spfd Newspapers h 55 Newbury ELong RD 2
--Lucille E Mrs clk MDFCo r 55 Newbury ELong RD 2
Denvir Christina F renovator 265 Main A h at Springfield
Deoss Mildred house dir 588 Longmeadow Long r 544 do
DePalma John mach opr BInc r 58 Highland av A
--Joseph (Sylvia) janitor 22 Howard Spfd h 58 Highland av A

DE PALMA LOUIS
(Louise) pres DePalma Motor Sales Co 959 Springfield (Feeding Hills) A and pres DePalma Transportation Service 71 Garden (Feeding Hills) A h 15 Memorial pk (Feeding Hills) A - See top lines and p 50

DE PALMA LOUISE MRS
treas DePalma Motor Sales Co 959 Springfield (Feeding Hills) A and treas DePalma Transportation Service 71 Garden (Feeding Hills) A r 15 Memorial pk (Feeding Hills) A - See top lines and p 50

DE PALMA MOTOR SALES CO
Louis DePalma pres Joseph J Ferrari v pres-asst treas and gen mgr Vera Stevens sec Mrs Louise DePalma treas authorized dealer for Rambler and Metropolitan sales and service 959 Springfield (Feeding Hills) A tel ST 5-1327 - See top lines and p 50

--Ralph h 25 Church A

DE PALMA TRANSPORTATION SERVICE
Louis DePalma pres Joseph J Ferrari v pres-asst treas and gen mgr Vera Stevens sec Mrs Louise DePalma treas 71 Garden (Feeding Hills) A tel RE 3-7295 - See top lines and p 50

DePalma's Gulf Station (DePalma Motor Sales Co) gasoline 959 Spfd FH
DePalo Anthony r 66 Royal A
--Elsbeth M mach opr 265 Main A h at Springfield
--Esther E bkkpr (5) 299 Walnut A r 94 Harvey Johnson dr A
--Joseph (Elissa) (DePalo and Son) 289 Spfd A h 15 Meadow A
--Marianne R clk BInc r 15 Meadow A
--Michael (Anna L) upholsterer emp 908 State Spfd h 94 Harvey Johnson dr A
--Nicholas J (Loretta) mgr 371 Walnut st ext A h 190 River rd A
--Nicholas V Jr h (8) 49 North A
--and Son (Joseph DePalo) upholsterer 289 Spfd A
Depalo Esther L receptionist AmIntCol r 66 Royal A
--Lillian R bkkpr Third National Bank of Hampden County Spfd r 66 Royal A
--Nicholas V (Frances A) emp WMassElecCo h 66 Royal A
--Thomas P (Catherine A) foreman 1000 Suffield FH h 73 Fairview A
--Vito N (Blanche M) dispatcher Holyoke and mgr 36 Roanoke av WSpfd h 131 Anthony A
Depatis Edward J (Eileen E) mach and tool co-ordinator HSDiv h 98 Field WSpfd
DePhillips George (Clara J) architectural eng Westfield h 221 Morton WSpfd
DePinto Christine r 43Rhodes av FH
--Lena M r 148 S Westfield FH
--Michael (Theresa) h 43 Rhodes av FH
Depka Frederick S (Shirley Y) asst mgr First Nat Stores Inc r 125 School A
DePonte George farmhand r Poole Lud RD 1
--Joseph mach opr S&WInc and (DePonte's Poultry Farm) Poole Lud RD 1 h do
--Joseph Jr letter carrier Lud PO r Poole Lud RD 1
DePonte's Poultry Farm (Joseph DePonte) Poole Lud RD 1
Depretto Walter E (Geraldine M) ins agt emp 2119 Riverdale WSpfd h 120 Wolcott av WSpfd
DePrimo Faustino F h 915 Spfd FH
--Frances F r 915 Spfd FH
--Rose E tel opr USA r 915 Spfd FH

SPRINGFIELD IMPERIAL INC.
BPS
IMPERIAL Washable WALLPAPERS
Kyanize PAINTS
486 BRIDGE ST. TEL. RE 3-4111 SPRINGFIELD, MASS.

DeRaleau Arthur R (Sofia M) service man 292 Park WSpfd h 29 Queen av WSpfd
--Edward T student r 27 Queen av WSpfd
--George E (Helen M) h 27 Queen av WSpfd
--Gertrude E Mrs clk Third Nat Bank of Hampden County WSpfd Branch r 116 Herrman WSpfd
--Paul P (Margaret M) meter reader SGLCo h 143 Chestnut WSpfd
--Roger L (Gertrude E) asst treas Westfield h 116 Herman WSpfd
Deraleau Aline I service order writer TelCo r 12 Ludington ct WSpfd
--Aline I wid Charles Z h 12 Ludington ct WSpfd
--Henry J (Rhea F) h 150 Grandview av WSpfd
--Richard G (Phyllis J) mgr Canteen Co 294 Park WSpfd h 68 Maple Heights WSpfd
Derby Edith L wid Frank T bookwkr 271 Park WSpfd r 86 Hampden WSpfd
--Frank A (Rosalie A) service rep 113 Chestnut Spfd h 18 Brook pl WSpfd
--Joseph F (Mary E) clk WSpfd PO h 68 Elmwood av WSpfd
--Joseph M (Lucy E) h 41 Union WSpfd
--Marita A nurse Mercy Hosp Spfd r 917 Elm WSpfd
--Olga H Mrs clk 26 Central WSpfd r 28 Orchardview WSpfd
--Regina M nurse Mercy Hosp Spfd r 917 Elm WSpfd
--Reginald W (Anna M) repr Westinghouse and (Derby's Cider Mill) 925 Elm WSpfd h 917 do
--William C (Olga H) firefighter WSpfd FD h 28 Orchardview WSpfd
Derby's Cider Mill (Reginald W Derby) 925 Elm WSpfd
Deren Joseph J (Josephine S) maintman State Hwy Dept h 749 Morgan rd WSpfd
Derendal Thaddeus J (Evelyn) controller 350 Main A h at Chicopee Falls
Deres John F (Rosetta M) trk driver 1943 Main Spfd h 23 Mosher WSpfd
Deresh Ksenia O student r 33 Brookfield Lud
--Nickolas T Rev (Yaroslawa) pastor St Peter's & Paul's Ukrainian Catholic Church h 33 Brookfield Lud
DeReys Henry L (Josephine V) fireman WMassElecCo h 325 Lancaster av WSpfd
--Josephine V Mrs clk MMLInsCo r 325 Lancaster av WSpfd
Dermine Joseph M (Lillian) emp Premoid Corp WSpfd h 2 Moore A
Dernago Fred (Eileen M) utilityman 70 Maple ELong h at Springfield
Dernavich John A (Dorothy R) granite 19 Glenn dr Wilb RD 2 h do
DeRocco James R instr 429 Main Wilb r inq do
DeRoche Albert A (Lillian R) mason 52 Hardy Spfd h 791 Parker ELong
Deroche Helen A Mrs (Rounds & Squares) 435 Holyoke Lud r do
--Ona J (Helen A) (D & F Plumbing & Heating Co) and (Rounds & Squares) 435 Holyoke Lud h do
Derochick Frank (Thelma) mech GFBCo h 14 Queen av WSpfd
Derosa Salvatore (Gaetana E) h 80 Meadow rd Long
DeRosia Jennie M wid Herbert F h (5) 7 Hampden Lud
DeRosie Erwin N (Doris E) (Friendly Auto Service) 830 Spfd FH h 36 Karen dr FH
DeRosier Joseph M (Susan M) grinder E Hartford Conn h 50 Hayes av WSpfd
--Roger P (Claire M) yard foreman 174 Brush Hill av WSpfd h at Springfield
Derouin Blanche B wid Ernest J h 184 Edgewood av Long
--Jeannette M wid Alfred J married Achille Provencol
--Robert A in U S Army r 19 Joy Lud
Derrick Charles C (Natalie A) physician (1st fl) 125 Maple Spfd h 16 Chatham rd Long
Dertian Henry (Agnes) presser 367 Worthington Spfd h 485 King's hyw WSpfd
Derwicki John J (Marion) local despatcher 429 Memorial av WSpfd h at Southampton
deStGuay Francis M (Luella G) h 18 Alderbrook la WSpfd
DeSanti Raymond J (Elaine F) toolmkr USA h 803 Tinkham rd Wilb RD 1
Desaulniers Albert E (Edwina C) clk WSpfd PO h 24 Portland FH RD 1

DESAULNIERS
--Edwina C Mrs nurse Mercy Hosp Spfd r 24 Portland FH
--Paul A in USAF r 24 Portland FH
Desautels Albert L (Aurora A) plant eng F&W h 575 Chapin Lud
--Ernest A (Mary G) burner serviceman 270 Main IO h 71 West av Lud
--Robert N (Theresa M) tool designer CVMfgCo h Poole Lud
Descheneaux Harold R (Doris A) sheetmetalwkr P&WADiv h 56 Harwich rd ELong
Deschler Karl (Thekla M) compositor 340 Main Spfd h 44 Riverview av Long
--W Karl (Cleo S) industrial sls eng Racine Wisc h 211 Maple ELong
Descoteaux Ann Marie married Edward H Delina rem to Chicopee
--Phillip L (June E) serviceman 245 Allen Spfd h 117 Pine WSpfd
--Raymond W (Isabelle B) warehousewkr 209 Page blvd Spfd h 60 James FH
DeSellier Arthur (Winifred M) die-caster 70 Maple ELong h at Springfield
Desforges Helen Mrs real est (3) 68 Westfield WSpfd r 635 Rogers av WSpfd
--Leonard A (Helen I) foreman AEInc h 635 Rogers av WSpfd
DeShane Harold B (Lucy A) h 119 Cooley A
DeShay Robert V (Alice M) chemist emp 644 Monsanto av IO h 15 Lester ELong
Desilets Armand H (Celia M) diemkr Westinghouse h 68 Franklin Lud
--Cyril G (Odora M) h Roosevelt av Lud RD 1
--Herbert C (Annette A) (Bourbeau & Desilets) 297 West Lud h do
--Laurent E (Madeline S) mach HSDiv h 70 W Akard Lud
--Leo T (Carol A) mach Chicopee h James Lud RD 1
DeSilva Myrtle A Mrs x-ray tech Mercy Hosp Spfd r 133 Janet WSpfd
--Ozina wid Joseph h 92 E Howard Lud
deSilva Armando (Lucille) checker MCCo h 139 Yale Lud
DeSimone Anthony F (Lillian L) slsman State Line Potato Chip Co Inc h 296 West Lud
--Robert A (Jane E) clk MMLInsCo h 24 Knollwood dr ELong
--Stephen R (Lottie F) foreman P&WADiv h 72 Albert A
DeSimons Frank P (Maria N) h 36 Bliss WSpfd
Desjardins Robert G (Kathalyn M) cook 1305 Memorial av WSpfd h 71 S Boulevard WSpfd

Desjarlais Arthur E r 10 Kirkland A
--Donald A (Beatrice M) photo engraver (221) 1618 Main Spfd h 89 River rd A
--Ella C Mrs (Christine Decorator) 10 Kirkland A h do
--Francis C (Marion C) landscape gardener 232 Sibley av WSpfd h do
--Frederick E (Ella C) real est 115 State Spfd h 10 Kirkland A
--Frederick J student r 10 Kirkland A
--George P in USAF r 352 Suffield A
--Henry S emp U S Govt r 352 Suffield A
--Mabel I Mrs h 352 Suffield A
--William J (Irma V) designer Kestral Corp Spfd h 309 Park WSpfd
Desjourdy Herbert T (Marion B) assembler 270 Main A h 475 Meadow A
--Marion B Mrs cashier 15 Spfd A r 475 Meadow A
Deslauriers Richard J (Lorraine G) dentist Chicopee h 468 Dipping Hole rd Wilb RD 2
Desmarais Cyril T (Victoria L) rem to Orlando Fla
--Emile E (Ethel L) slsman Westinghouse h 85 Bridge A
--Ernest E (Ethel M) purchasing agt 600 Union WSpfd h 83 Bridge A
--Eva L Mrs r 232 Elm A
--Francis A (Stella M) foreman BInc h 321 Rowley A RD 1
--Gerald L (Carmelita T) prod wkr MCCo h 714 Chapin Lud
--Ida wid Edward J h 81 Cooley A
--Irene B married Robert Antaya rem to Spfd
--Leonard L (Rhea I) auto mech 190 Orange Spfd h 261 Allen ELong
--Maria S wid Romeo r 67 Yale Lud

WINDOWS
DOORS
ROLL-UP AWNINGS

GENERAL ALUMINUM PRODUCTS CO.
EXCLUSIVE DISTRIBUTOR FOR 8½" JALOUSIE ENCLOSURES
74 SOMERS ROAD EAST LONGMEADOW, MASS.

CANOPIES
ALUMINUM
CLAPBOARD
SIDING

Tel.
LA 5-3019

14 MAPLE STREET SPRINGFIELD
LAND PLANNING ASSOCIATES, INC.
CONSULTANTS
TEL. STATE 8–7365

KEMPER INSURANCE
WILSON INSURANCE AGENCY
1200 MAIN STREET SPRINGFIELD 3, MASS.
Complete Insurance Service
PHONE RE 6-8386
Robert F. Wilson

--Real R h 655 N Main ELong
--Rene A (Beverly E) policeman LPD h 17 Highland Long
Desmond Alfred Jr (Joyce C) policeman ELong PD and supv of attendance ELong Public Schools h 17 Callender av ELong
--Elizabeth C wid Edward T h 127 Labelle WSpfd
--Joyce C Mrs bkkpr 94 Maple ELong r 17 Callender av ELong
--Lawrence S in U S Navy r 127 Labelle WSpfd
--Stanley T (Bertha M) mach opr USA h 88 South A RD 1
--Stanley T Jr in U S Marines r 88 South A RD 1
Desnoyers Emery G (Kathryn C) h 40 Wilder ter WSpfd
--George J (Edna S) chemical supv 844 Monsanto IO h 97 W Akard Lud
--George J Jr student r 97 W Akard Lud
Deso Richard J (Hermine J) trk driver Town of ELong h 74 Gates av ELong

DeSorcy Rene B (Lillian) plater Chicopee h 59 Baldwin WSpfd
Desotelle O J Jr (Clara) emp USA h 110 Richmond rd Lud RD 1
DeSoto Patricia A inserter 265 Main A h at Southwick
DeSpirt Santo (Beatrice M) (Agawam Tile Co) 68 Rhodes av FH h do
DesPlaines Bernadette M wid Henry h 42 Mercury ct WSpfd
DesRochers Euclide E (Elinne F) dentist Chicopee h 13 Nokomis rd Wilb
--Euclide E Jr r 13 Nokomis rd Wilb
--Robert A r 13 Nokomis rd Wilb
Desrochers Gabriel A (Audrey L) tool and die mkr 47 Union WSpfd h 7 Bridle Path cir Lud
Desrosier George J (Patricia A) asst material control supv SETCo h 119 Bridle Path cir Lud
--Patricia A Mrs bkkpr Alamac Knitting Mills Inc IO r 119 Bridle Path cir Lud

DesRosiers Antoinette wid Peter h 83 Highland av Lud
--Theresa M clk Westover r 83 Highland av Lud
Desrosiers Adelard C (Bernadette M) h (4) 19 Hampden Lud
--Doris I Mrs clk S&WInc r 2132 Westfield WSpfd
--Emile J (Marie R) mason h 14 Brooklawn rd Wilb RD 2
--Helen T time checker 265 Main A h at Springfield
--Hormidas J (Sylvia M) h 95 Albert A
--Joseph A (Doris I) monument wkr 1587 State Spfd r 2132 Westfield WSpfd
--Leo J (Germain S) slsman 233 Main A h at Holyoke
--Leonard A (Catherine M) signalman NYRR h 344 Suffield A
--Leonard A Jr in U S Army r 344 Suffield A
--Louis P (Marjorie C) policeman WSpfd PD h 1177 Amostown rd WSpfd
Desseault George (Hazel) h (10) 350 West Lud RD 1

DeStefano Vincent R (Lillian M) archt Hoboken N J h 38 Wood dr Lud RD 1
DeStephano Vincent R (Dorothy M) revenue officer Hartford Conn h 148 Greenacre av Long
Deuso Judith A coilwkr Artted Co Inc Spfd r 62 W School WSpfd
--Lewis J (Erma C) constrwkr h 62 W School WSpfd
Deutel Jerome (Diane R) mgr 52 Shaker rd h at Springfield
DeVall Floyd E (Irene M) drop forger MDFCo h 847 Main WSpfd
--Lester trk driver 259 Page blvd Spfd h 4 Chapin WSpfd
Devall Mary wid Howard r 1003 N Westfield FH RD 1
Devco Inc Stanley M Terry v pres Russell B Day treas 70 Maple ELong
DeVeau Ernest L (Westside Fuel) 400 Main WSpfd r 2133 Westfield WSpfd
--Henry J (Josephine A) chimney repr h 2133 Westfield WSpfd
DeVeber David L (Mary B) lithographer GBInc h 120 Fernwood dr ELong RD 1
DeVecchi Agnes clk 26 Central WSpfd r 10 Winthrop A
--James (Valeda E) pres J O Young Co Inc 50 Laurel Spfd h 21 Briarcliff dr FH RD 1
--Louisa wid Carlo h 10 Winthrop A
--Perino clk Westover r 10 Winthrop A
--Valeda E Mrs clk 63 Spfd A r 21 Briarcliff dr FH RD 1

DEVENS REALTY CO
(Joseph M Devens) realtors - real estate - residential properties - city and suburban - mortgage loans - multiple listing service (345) 31 Elm Springfield tel RE 9-1513

Devereaux Donald R (Lucille M) auto bodywkr 603 Columbus av Spfd h 97 Kensington FH
--Richard A Jr (Helen M) printer USEnvCo h 112 Wolcott av WSpfd
DeVeuve Ernest A (Jean H) professional estimator 50 Orchardview WSpfd h do
Devine Alice M r 116 Chestnut WSpfd
--E John Jr (Marceline S) tchr Southwick h 66 Cooper A

Devine Eleanor B
wid Thomas M pres Kervine Gas & Oil Co Inc (236) 360 Worthington Springfield h 25 Farmington av Longmeadow - See Back Cover

--Francis A (Patricia A) carpet layer and real est 44 Wood av ELong h do
--Francis P (Thelma R) stockman Chicopee h 42 Vadnais ELong
--Gervaise G (Anna C) slsman 1458 Riverdale WSpfd h 655 N Main E Long
--James V (Mary E) administrator Wesson Maternity Hosp Spfd h 85 Pleasantview av Long
--John A (Mary E) elec contr 440 Worthington Spfd h 25 Terry rd WSpfd
--John P (Margaret K) framer BInc h 60 Campbell dr A
--Raymond E (Esther A) janitor MDFCo h 47 Sprague WSpfd
--Ronald clk 440 Worthington Spfd r 25 Farmington av Long
Devins Charles C (Dorothy S) meat cutter 10 Globe WSpfd h 16 Sprague WSpfd
--Clifford A (Mabel C) h 22 Sprague WSpfd
--Ethel C wid John tel opr Spfd PO h 31 Railroad WSpfd
DeVito Carmela wid Guy M h 7 Healey WSpfd
--Guy J (Helena J) auto mech 77 Stockbridge Spfd h 122 Hillside av WSpfd

Devlin Christopher J (Simone M) shipper 891 State Spfd h 22 Bliss W Spfd
--Dennis J h 72 Van Dyke rd E Long
--Simone M Mrs clk 26 Central W Spfd r 22 Bliss W Spfd
--William pediatrician 75 N Main E Long h at Springfield
Devoid Benjamin (Anabel) ins agt 2119 Riverdale W Spfd h at Willimantic Conn
DeVoie J Robert (Bertha D) supv 157 Chestnut Spfd h 242 Park W Spfd
DeVries Johannes G cook 8 Fort Spfd r 15 Edgewood dr E Long
--Sierd (Mary) mech 32 Taylor Spfd h 15 Edgewood dr E Long
DeVylder Gertrude wid Justin h 441 Maple rd Long
Dewar David (Evelyn M) trans design engr 174 Brush Hill av W Spfd h at Springfield
Deware John C (Anne J) in US AF h 66 Hunter Lud RD 1
Dewey Carlyle S (Dorothy J) eng Chicopee h 591 Ridge rd N Wilb RD 2
--Dorothy J Mrs clk MMLInsCo r 591 Ridge rd N Wilb RD 2
--Ella E wid Frank J h 14 Colton av W Spfd
--Raymond E (Esther L) consultant eng Windsor h 60 Druid cir Long
--Robert G (Nina C) in US AF r 152 Belleclaire av Long
--William F (Barbara E) consulting eng Boston h 152 Belleclaire av Long
DeWinkeleer Robert M (Beverly S) meat mgr 483 Belmont av Spfd h 8 Pine dr N Wilb RD 1
DeWitt Helen T r 692 Main A
--Rosemarie clk Mobil Oil r 692 Main A
--W Clinton (Marie) sls mgr (306) 145 State Spfd h 692 Main A
Dewitt Frederick W (Helen T) supv ASCo h 674 Main Wilb RD 1
--Helen T Mrs office sec 179 New Bridge av W Spfd r 674 Main Wilb RD 1
DeWolf James S (Marion V) tchr Minnechaug Regional High School Wilb h 228 Miller Lud RD 1
--Thomas H (Carole L) car slsman 57 Allen Spfd h 15 Higher Lud

253 EAST ST.
LUDLOW, MASS.
RONALD McLEISH
INSURANCE • REAL ESTATE • NOTARY PUBLIC
TELEPHONE
JU 3-4718

DeWolfe Montague W (Mary E) v pres Federal Intermediate Credit Bank 310 State Spfd h 114 Greenacre av Long
--Montague W Jr (Cecelia) in US Marines r 114 Greenacre av Long
--Robert C draftsman 42 Phelon av W Spfd h at South Hadley
Dexter Elizabeth N wid William H h 1165 River rd A
--Lincoln A (Ruth M) prin Minnechaug Regional High School Wilb h 4 Meadow View rd Wilb RD 1
--William A (Vinnie E) dir 95 Grassy Gutter rd Long h 95 Tedford dr Long
Deyo Frederick W (Viola M) supt 191 Chestnut Spfd h 771 Parker E Long
--Frederick W Jr material handler 121 Lowell W Spfd r 771 Parker E Long
Deziell Russell C (Lorraine E) brakeman NYCRR h 49 Federal A
Dezielle Lucille M Mrs assembler BInc r 75 Parker A
--Woodrow A (Lucille M) brakeman NYCRR h 75 Parker A
Dialessi Anthony A (Jeanne M) pres Anthony A Dialessi Co Inc 47 Burford av W Spfd h do
--Anthony A Co Inc Anthony A Dialessi pres Frank P Dialessi sec bdg wrecking 47 Burford av WSpfd
--Frank P (Stacia M) sec Anthony A Dialessi Co Inc 47 Burford av W Spfd h 55 do
--John A (Lillian A) (Barney's Welding Shop)130 Allston av W Spfd and welder 267 King'shwy W Spfd h do
--Joseph in US Navy r 47 Burford av W Spfd
Diamantis James T (Anna) h 162 Wolcott av W Spfd
--Theologos J (Rene) draftsman PMachCo h 40 Armstrong W Spfd
Diamond Charles A (Vlasta F) physician 71 Park av W Spfd h 29 Craiwell av W Spfd
--Irene Mrs treas Pioneer Beef & Provision Corp 10 Globe W Spfd h 224 Rogers av W Spfd
--Leo J (Alice C) sls mgr 5 Albany Spfd h 108 Eton rd Long
--Stanley custodian CVMfgCo r 213 East Lud
Dias Albert (Fairwinds Realty Co) 187 East Lud r 376 Miller Lud
--Americo (Ezaura) custodian Lud High School h 17 Berkshire Lud
--Americo M (Mary D) ins adjuster h 152 Lockland av Lud
--Anna wid John h 11 Duke Lud
--Antonio (Pauline M) installer TelCo h 100 Lakeview av Lud
--Armand (Hilda) buyer USA h 415 Winsor Lud
--Augusto (Conciecao) welder CVMfgCo h 117 Oak Ridge Lud
--Augusto Jr r 117 Oak Ridge Lud
--Avelino tchr 39 Chestnut Lud h at Springfield
--Eva D Mrs (Eva's Beauty Salon) 15 Canterbury Lud r do
--Horace (Lorraine) mach opr Malone Knitting Co Spfd h 100 Lakeview av Lud
--John (Eva D) mach AmBCorp h 15 Canterbury Lud
--Joseph Jr (Anna C) (Dias Realty Co) 398 East Lud (Arbor Homes of Western Mass) and member Housing Authority Town of Ludlow h 87 Oak Ridge Lud
--Joseph A h 57 Essex Lud
--Lena married Manuel Nunes
--Leon M (Irene M) toll collector Mass Tpkh 531 Winsor Lud
--Manuel (Arminda) emp 600 Union W Spfd h 57 Maple Lud
--Margaret M Mrs h 424 East Lud
--Realty Co (Joseph Dias Jr) 398 East Lud
--Richard E (Emily C) painter Windsor Locks Conn h 83 Parker A
--Sabastian (Diolinda M) maintman MDFCo h 76 Haviland Lud
--Sheila Mrs tchr 39 Chestnut Lud h at Springfield
DiAugistino Alphonse F (Ellen J) trk driver GFBCo h 285 Maple E Long
Diaz Antonio (Mabel) h 45 Park pl Lud
Dibble Alvine M wid Frank L waitress 140 Chestnut Spfd h 47 Cass av W Spfd
--Lysleford A (Nina B) mach P&WADiv h 189 Somers rd E Long
--Nancy J surgical tech Mercy Hosp Spfd r 47 Cass av W Spfd
--Norman L oil burner eng York Pa r 47 Cass av W Spfd

DIBBLE
--Norris E (Helen W) lwyr (2d fl) 1341 Main Spfd h 57 Farmington av Long
--Richard I (Gladys R) foreman Chicopee h 758 Main Wilb RD 1
--Roy K (Lois S) sgt W Spfd PD h 1996 Westfield W Spfd
--Vernon C r 903 Main W Spfd
--Wallace E (Catherine M) archt (316) 1618 Main Spfd h 135 Parker E Long RD 1
--Wayne A (Hannahlore) in US Army r 1996 Westfield W Spfd
Dibella Peter S (Elizabeth A) lab tech 70 Maple E Long h at Springfield
DiCandia Anthony student r 901 Plumley Lud
--Concetta Mrs (Shelley's Variety) 830 Plumley Lud r 901 do
--Joseph (Concetta) clk 830 Plumley Lud h 901 do
--Marie student r 901 Plumley Lud
DiCarlo Louis (Rena) tirewkr Chicopee r 303 Winsor Lud
--Theresa wid Raphael h 27 Maple A
Dick Crane Service (Richard C Johnson) 176 Allen H
--Margaret E instr 588 Longmeadow Long h at Springfield
--Palmer M (Helen) statistician S-MInsCo's h 6 Northview ter H
Dick's Sunoco Service (Robert L Frisbie Jr) 657 Westfield W Spfd
Dickerman Hubert E (Doris E) (Hubert E Dickerman Mfg Co) 321 Albany Spfd h 276 Farmington rd Long
Dickerson Gail tchr 201 Park av W Spfd r 310 Park W Spfd
Dickey Harold G (Beatrice S) pres Moore Drop Forging Co 38 Walter Spfd h 73 Churchill rd W Spfd
--Herbert C (Bernice S) emp 1166 Columbus av Spfd h Nash Hill rd Lud RD 1
--Norma L tchr NY r 73 Churchill rd W Spfd
Dickhuth Will A (Eve) instr 588 Longmeadow Long h at Springfield
Dickie Douglas W (Polly A) maint supv USRCo h 15 Pease Wilb RD 2
Dickinson Anna C wid Gideon h 6 Burt la Wilb RD 2
--Barbara E wid Clarence R h 11 Verdugo W Spfd
--C Blanche wid Earl h 273 Scantic rd H
--Charlotte W clk Westover h 89 West av Lud
--David custodian H Public Schools r 111 S Scantic rd H
--Donald E (Vivian G) trk driver HBH&Sons and far 285 Scantic rd H h do
--Dorothy E assembler S&WInc r 273 Scantic rd H
--Helen S Mrs tchr 38 North H r 434 Chapin rd H
--Henry G (Pauline B) mgr 711 Main A and insulation mech 336 Columbus av Spfd h 130 Elm A
--Henry G Jr (Carol F) eng Westover h 57 Valentine A
--Henry T (Grace N) (Roving Donut Shop) 23 Lee E Long RD 1 h do
--Leonard W (Helen S) eng emp 1215 Main Spfd h 434 Chapin rd H
--Mabel B wid Homer r 41 Fairway dr Long
--Marjorie supv art 811 Longmeadow Long h at Holyoke
--Patricia A clk 792 Main A r 130 Elm A
--Rachel Mrs cafeteriawkr Hampden Public Schools r 111 Scantic rd H
--Richard B (Agnes) h 35 Fabyan W Spfd
--Richard P in US Navy r 136 Althea W Spfd
--Ruby G wid Harry P r 93 Monroe A
--Stanley B Jr lineman 174 Brush Hill av W Spfd h at Springfield

DICKINSON-STREETER CO
Richard C Streeter pres
G Wallace Streeter Jr clk
George W Streeter treas

Funeral Service
305-307 State Springfield
tel RE 3-2139 and 39 High Brattleboro
Vermont
- See back edge

--Thomas A (Katherine) foreman 174 Brush Hill av W Spfd h at Springfield
--Warren W (Grace M) h 381 Chapin rd PO Box 26 H
Dickmann Benjamin clk 26 Central W Spfd h at Springfield
--Lize transcriber 26 Central W Spfd h at Springfield

BRADFORD W. LEETE • Complete Insurance Service
ROOM 320, 293 BRIDGE STREET, SPRINGFIELD • TELEPHONE REPUBLIC 3-0050

• COMMERCIAL
• INDUSTRIAL
• RESIDENTIAL
SITES
RAMAH REALTY CO., INC.
JOSEPH P. RAMAH, PRES.
BUILDERS OF AGAWAM SHOPPING CENTER
330 WALNUT ST. EXT., AGAWAM, MASS. 736-1846
CHAIN STORE LOCATIONS
FINANCING
PROPERTY MANAGEMENT

Dicks Mobile Service Station (Richard S Driscoll) 1483 Riverdale W Spfd
Dickson Allan (Jane D) grinder MDFCo h 38 Rood Lud RD 1
--Anne G Mrs office sec 34 Sylvan W Spfd 89 Warren ter Long
--Francis J (Dorothy M) lieut W Spfd FD h 65 Boulevard W Spfd
--Fred (Anne G) chief clk Valley Bank and Trust Co Spfd h 89 Warren ter Long
--George (Ruth W) mold finisher USRCo h 37 Homestead blvd Long
--Ruth W Mrs tchr Thompsonville Conn r 37 Homestead blvd Long
Dickstein George L (Jacqueline R) buyer ASCo h 112 Kenmore dr Long
DiClementi Dominic (Arlene L) cement finisher h 71 Norris FH
--Mauro M (Norma T) (Colonial Woodworking Co) 168 Elm A h 50 do
--Seraphine wid Felice h 324 Silver A RD 1
DiCola Anthony J (Carmela L) insp USRCo h 169 Maynard FH
--Anthony J Jr student r 169 Maynard FH RD 1
Didomenicantonio Esther S tchr Katherine Danahy School r 27 Maple A
--Julius C landscape gardener 27 Maple av A r do

DiDonato Anthony F (DiDonato Sales & Service) and (Agawam Farm Supply) 300 Spfd A and (Triangle Lounge) 324 do h 655 Spfd FH
--Carolyn E Mrs (Carrel Colonials) 213 Garden FH MD 2 r do
--Daniel (Frances) (Franklin Printing Shop) 63 Franklin FH h do

--Dominic (Rose) h rear 203 Garden FH MD 2
--Dominic Jr (Elaine M) trucking 242 S Westfield FH RD 1 h do
--Frieda wid Leo h 74 Moore A
--Joseph S (Mary A) mach opr Hartford Conn h 503 Silver A RD 1
--Leon E papermkr SCo r 74 Moore A

--Louise M Mrs h 55 Northwood FH
--Rosemary A clk 884 Union W Spfd r 74 Moore A
--Sales & Service (Anthony F DiDonato) farm equipment 300 Spfd A
--Sante (Nancy G) h (2) 767 Mill FH
--Santi J (Carolyn E) (Agawam Septic Tank Co) 213 Garden FH MD 2 h do
Didrikson Marion E wid Sven G tchr Memorial Jr High School Wilb h 202 Williams Long
Diduk Ferronia wid Dimitri h 24 South A RD 1
--John (Marion H) small arms repair leader USA h 177 Gates av E Long
--Paul (Gwendolyn J) mach repr HSDiv h 18 South A RD 1
Dieckmeyer Hazel R Mrs clk 310 State Spfd r 59 Meadowbrook la H
--Robert L (Hazel R) foreman Monson h 59 Meadowbrook la H
--Sherrie L tel opr TelCo r 59 Meadowbrook la H
Diefenderfer Richard P (Marilyn H) eng HSDiv h 38 Althea cir A RD 1

Diehl Marian T Mrs clk Spfd GLCo r 75 Helen cir E Long
--Rudolph H (Marian T) custodian 95 Grassy Gutter rd Long h 75 Helen cir E Long
Diekhaus Ida M r 127 Maple A
--Joseph H (Ida M) real est 127 Maple A h do
--Mary R r 127 Maple A
Dierauf Curtis J (Adeline M) dist sls mgr National Retail Credit Assn Spfd h 466 Laurel Long
--Eline G student r 466 Laurel Long
--Frank (Julie K) rem to Kingston RI
Dieter Harry G (Virginia V) trk driver 84 Western av W Spfd h 33 Cass av W Spfd
Dietrich Albert H (Mildred D) pres-treas Forest Park Dairy Inc 339 Shaker rd E Long h 343 do
--Albert H Jr student r 343 Shaker rd E Long RD 2
--George (Elizabeth) foreman PMachCo h 65 Shaker rd Long
--Mildred D Mrs sec Forest Park Dairy Inc 339 Shaker rd E Long r 343 do
Dietz Charles (Josephine M) h 473 Main Wilb RD 2
--Robert C (Lora V) service slsman 2800 Boston rd N Wilb RD 1 legal investigator emp (522) 31 Elm Spfd and town constable 16 Main Wilb h 6 Chapel N Wilb RD 1
DiFalco Mildred C mach opr 265 Main A h at Springfield
--Nicolo J (Esther M) trk driver Spfd RCo h 33 Cady Lud
DiGerlando Charles (Carmela) (Ciro's Barber Shop) 44 Shaker rd E Long h at Springfield
DiGioia Catherine H Mrs asst dir Holyoke r 36 Wilder ter W Spfd
--Frank J (Catherine H) in US AF h 36 Wilder ter W Spfd
DiGiore Andrew A (Doris M) supv (6th fl) 33 Lyman Spfd h 47 Bliss rd Long
--Carlo (Rose) slsman 1011 Columbus av Spfd h 460 Bliss Long
--J Anthony (Eleanor A) tchr of music W Spfd School Dept h 93 Greenleaf av W Spfd
--Rose Marie married Robert Lord rem to NY
DiGiorno James J r 2559 Boston rd N Wilb RD 1
Dikeman Grace B Mrs h 83 Lincoln rd Long
--Helen G librarian MCCo r 83 Lincoln rd Long
Dilapa Charles custodian Converse St School 139 Converse Long h at Springfield
DiLaudo Corradino (Maria) h 26 Maplehurst av E Long RD 2
DiLeo Florence M mach 1 Silver A r inq do
Dileo Cosimo (Gerolama) janitor 174 Brush Hill av W Spfd h at Springfield
Dilk Emily J Mrs clk of corp Connecticut Valley Artesian Well Co Inc 138 Shaker rd E Long r 21 Gates av E Long
--Joseph F (Emily J) pres Connecticut Valley Artesian Well Co Inc 138 Shaker rd E Long h 21 Gates av E Long
Dill Edward J (Anne H) physician 190 Hubbard Lud and member Board of Health 34 Chestnut Lud h 24 Crescent dr Lud
--Hilda A wid Charles sls woman 461 Main IO h 128 Prospect Garden Lud
Diller Donald W retail rte slsman 233 Main A h at South Hadley
Dillow Esther tchr 100 Main A h at Holyoke
--Francis J rem to Westfield
--Lawrence C (Dorothy P) telegraph service man TelCo h 56 Riverdale W Spfd
--Richard J (Frances M) in US AF h 17 Sunset dr Lud
DiLullo Adaline J Mrs mach opr 395 Dwight Spfd r 466 Meadow A
--Josephine wid Michael A h 452 Meadow A
--Michael A (Adaline J) shearer Westinghouse h 466 Meadow A
--Richard A apprentice wire weaver CBWWks r 466 Meadow A
--Theodore J (Mary L) receiving clk 135 Memorial av W Spfd h 360 Morgan rd W Spfd
DiMaggio Rosario (Annastatia) rem to New Jersey
DiMartino Theresa M assembler 265 Main A h at Springfield
DiMatteo Robert B (Pauline) div mgr 135 Memorial av W Spfd h 104 Hillcrest av W Spfd
Dimino Mary E plasticwkr r 851 Union W Spfd
--Rose M bkkpr 93 Broad Spfd r 851 Union W Spfd
--Salvatore (Rose E) mach opr WIDiv h 851 Union W Spfd
--Vincent M emp WIDiv r 851 Union W Spfd
Dimmitt Robert K (Margaret E) chemical eng MCCo h 63 Emerson rd Long
Dimock Allyn G (Virginia M) office mgr MBCo h 61 Wood av E Long
Dimodica John F (Grace M) sls eng USEnvCo h 158 Dorwin dr W Spfd
DiMonaco Diana M student r 62 Savoy av E Long
--Mario P (Wanda M) carp emp 162 Parker E Long h 62 Savoy av E Long

Dinan William L (Gloria F) (Glo's Used Furniture) 2155 Main Spfd h 21 Carol Lud
Dineen Frederick W (Madeline E) quality control man Hartford Conn h 12 Randall A
--Helen M wid John B h (14) 27 Park av ct W Spfd
--John J r 624 Parker E Long RD 1
--John J Jr (Dorothy M) slsman (2d fl) 119 State Spfd h 95 Hillside dr E Long

--Madeline E Mrs cafeteriawkr Agawam High School r 12 Randall A
--Muriel I Mrs clk 26 Central W Spfd r 224 Rogers av W Spfd
--Sandra E Mrs office clk 26 Central W h at Springfield
Dinelle Beverly J Mrs clk MMLInsCo r Poole Lud RD 1
--Henry R (Beverly J) repairman Tennessee Gas Pipeline Co A h Poole Lud RD 1
Dingman A Katharine librarian Wilbraham Public Library 2772 Boston rd N Wilb RD 1 h at Palmer
--Everett P (Bertha) h 12 Roderick av E Long h do
Dingwell Paul D (Elizabeth B) h 359 Williams Long
Dinnie Alick (Margaret P) draftsman 174 Brush Hill av W Spfd h at Springfield
--George T (Emily S) lab tech MCCo h 14 Fairway dr Lud
Dino's Barber Shop (Dino Ciocci) 274 East Lud
Dinoia Leonardo F (Julia M) eng HSDiv h 25 Shady Knoll dr Long
Dinsdale Joseph W (Rosina F) rem to South Carolina
Dinsmore Ethel E wid Robert M r 195 Maple E Long
Dintzner Donald J (Delores M) rem to Westfield
--Jeannette A Mrs priv sec 364 S Westfield FH r rear 960 Spfd FH
--Robert A (Jeannette A) SPCo rear h 960 Spfd FH
Dion Alfred A Jr (Caroline B) sls eng 70 Maple E Long h 1414 Piper rd W Spfd
--Alphonse J (Mary L) h 23 Cross Lud
--Blanche L r 114 Barrington rd Long
--Edward E (Marjorie) office equipment repr 26 Central W Spfd h 8 Susan E Long
--Gustave (Evelyn F) toolmkr Holyoke h 57 Pleasant Lud
--John F (Agnes M) eng PMachCo h 1208 Westwood av E Long RD 2
--Leo R (Pearl M) emp Westfield Crescent Supply Co W Spfd h 39 Lavoie av Lud
--Lottie T wid Samuel H h 114 Barrington rd Long
--Marie G Mrs receptionist South Hadley Center r 121 Bliss rd Long
--Mary T h 1 Lower Whitney Lud
--Maurice P (Lorraine E) traffic dept 26 Central W Spfd h at Indian Orchard
--Oliver (Anita J) grinder PM&GCo h 54 Federal St ext A
--Paul E (Alice G) prin John R Fausey School W Spfd h 58 Orchardview W Spfd
--Pearl M Mrs cashier Bradlee's 239 Memorial av W Spfd r 39 Lavoie av Lud
--Raymond A welder HSDiv r 23 Cross Lud
--Vincent M (Lenore F) assembler HSDiv h 50 Memorial dr FH MD 2
--William E (Dorothy M) eng TelCo h 252 Main Wilb RD 2

Dionisi Robert F (June P) slsman (204) 1562 Main Spfd h 17 Regent cir Long
Dionne Claudette M rem to Westfield
--Edward L printer Westfield h 58 Mercury ct W Spfd
--Roger P (Dixie R) sheetmetalwkr SETCo h 225 Park av W Spfd
--Wilbert F plant mgr Lud TPDiv State Lud h at Springfield
Diotalevi Geno G (Leonora I) mach opr CVMfgCo h 52 Norwich rd Lud RD 1
--James (Patricia A) (Alpha Oil Co) 116 Stony Hill rd N Wilb h do
--Joanna wid Luigi r 34 Williams Lud
--Joseph W (Yola M) mach CVMfgCo h 34 Williams Lud

--Leo (Sarah) fuel oil 41 Weston N Wilb IOPO h do
--Leo D Jr (Irene D) fireman 174 Brush Hill av WSpfd h 741 Weston N Wilb IOPO
--Maria wid August h 303 Winsor Lud
--Sarah Mrs spinner Lud TPDiv r 41 Weston N Wilb IOPO
--Theresa wid Frank h 9 Weston N Wilb IOPO
--Yola M Mrs office clk Board of Assessors Town of Ludlow r 34 Williams Lud
DiPalma Emilio J (Louise A) hoisting eng 1215 Main Spfd h 84 Smith av E Long RD 2
DiPietro John C (Gloria E) slsman 135 Memorial av W Spfd h 47 Bridge A
Dipinto Nicholas h 2644 Boston rd N Wilb RD 1
DiPratola D Nursery (Domenick DiPratolo) 36 Banks av W Spfd

--Domenick (Mary) (D DiPratola Nursery) and landscape gardener 36 Banks av W Spfd h do
--John P (Miriam B) nursery man emp 36 Banks W Spfd h 246 Hillcrest av W Spfd
DiPucchio James L (Marilyn L) rem to Cleveland Ohio
Dirats Ralph H (Louise H) prod mgr Westfield h 32 Alderbrook la W Spfd

DIRECTORY LIBRARY
(The Price & Lee Co) City Library Assn 220 State Springfield

DiResta Thomas clk 34 Front IO h (28) 1139 Westfield W Spfd
DiRoma Elizabeth M Mrs waitress 288 Park W Spfd h 364 Main W Spfd
--Florian R (Katherine D) grinder HSDiv h 667 North FH
--Gaetano (Theresa) supv G&BMfgCo h 29 Forris W Spfd
--Katherine D Mrs cost clk WIDiv r 667 North FH
--Michael T (Florence K) tool grinder USA h 4 Alfred ct A
DiRosa Ida E Mrs assembler B Inc r 253 School A
--John P (Ida E) constrwkr h 253 School A
--Theresa C wid Biagio h 203 School A
DiSanti Anthony (Theresa L) h 28 Bellevue av Long
--Arthur J die sinker MDFCo r 28 Bellevue av Long
--Frank A (Louise) shipping supv CFalls h 117 Maple A
--Frank A Jr in US AF r 117 Maple A
--Joseph B (Victoria M) prod asst USA h 9 Dudley N Wilb RD 1
--Joseph R letter carrier Spfd PO r 28 Bellevue av Long

Discenza Michael L (Mary L) bdg contr 24 Pine W Spfd h do
Discola James W (Patricia A) mgr 855 Memorial av W Spfd h 456 N Westfield FH RD 1
Discount Mart Inc (John R Stanley) pres gasoline 475 N Main Long
--Sales Center Inc Roger Dalgleish pres Tulio H Francesconi clk of corp whol groceries rear 1688 Main A
DiSieno Louis A (Celia) (River Road Golf Range) and River Road Pony Golf Course) 69 River rd A h do
--Louis A Jr (Marie A) restwkr Santis Grinder Spfd h 69 River rd A
DiSimone Stephen R Jr tool crib atdt P&WADiv r 72 Albert A
DiSisto Guirno (Philomenia) assembler G&BMfgCo h 315 Lancaster av W Spfd
--William J (Joan) h 1250 Westfield W Spfd
Disley Maurice P (Virginia H) emp Town of Wilb h 3125 Boston rd N Wilb RD 1
--Maurice P Jr mech 1142 State Spfd r 3125 Boston rd N Wilb RD 1
Disney Lydia W wid Albert E h 256 Laurel Long
Disotell Ida E wid Edward h 157 River rd A

DiStefano Albert F (Lucy R) (West Side Refrigeration) 374 Hillcrest av W Spfd h do
--Benedetta wid Giuseppe J h 95 Audubon av W Spfd
--Dominco h 89 Buckingham av W Spfd
--Edmund J (Mildred L) slsman Holyoke h 47 Almon av W Spfd
--Lucien (Sue) h 65 Audubon av WSpfd
--Peter A (Lena V) foreman USA h 65 Audubon av W Spfd
--Philip A (Josephine) baker GBCo h 83 Audubon av W Spfd
--Raymond N (Theresa) bdg insp Town of W Spfd and contr 89 Audubon av W Spfd h do
--Richard L in US AF r 65 Audubon av W Spfd
--Sue Mrs emp cafeteria 61 Laurel rd W Spfd r 65 Audubon av W Spfd
Distefano Philip A (Diane R) letter carrier W Spfd PO h 121 Birch Park cir W Spfd
Ditmar George E (Caroline D) h 219 Vadnais cir W Spfd
Diver Frederick R (Leonia E) pres Guthrie Fence Co Inc 765 Columbus av Spfd h 82 Merriweather dr Long
DiVirgilio Nicholas J (Victoria A) mach G&BMfgCo h 340 Poplar FH MD 2
--Victoria A Mrs mach opr BInc r 340 Poplar FH MD 2
Dix Ernest S (Edna C) h 16 Rogers rd E Long
--Gordon E (Mary D) tchr 46 Oakland Spfd h 47 Breezy Knoll rd E Long

Real Estate LLOYD M. HOOVER General Insurance
SUBURBAN & COUNTRY HOMES — FARMS — ESTATES
466 MAIN ST., WILBRAHAM, MASS. :: Tel. 596-3452

Dixon Charles W (Frances B) mgr of mfg Holyoke h 167 Dorwin dr W Spfd
--Edmond E (Anna E) (Jones & Dixon Dental Laboratory) (335-337) 1694 Main Spfd h 1495 Westfield W Spfd
--Herbert r 42 Prospect av W Spfd
--Judith A student r 167 Dorwin dr W Spfd
--Mary Ellen student r 167 Dorwin dr W Spfd
--Priscilla H Mrs women's clothing 418 Bridge Spfd r 299 Ellington rd Long
--R Gordon (Irma R) mech 138 Westfield W Spfd h 342 Lancaster av W Spfd
--Robert M (Grace M) instr 588 Longmeadow Long h at Thompsonville
--Stanley R (Priscilla H)physician 918 Worthington Spfd h 299 Ellington rd Long
Dizer John E (Ethel J) acct Windsor Locks Conn h 4 Ridgewood rd Wilb RD 2
Dlugas Frank J (Mary C) safety eng P&WADiv h 49 Merriam E Long
Dluzniewski Theodore F r 419 Brush Hill av W Spfd
Doane Frederick M (Bernadette L) sheetmetalwkr 10 Ryan ct Spfd h 2233 Westfield W Spfd
--Helen J priv sec S-MInsCo's r 102 Laurel rd W Spfd
--John (Olga) h 13 Channel dr A
--Marjorie P wid Robert W h 355 Lancaster av W Spfd
--Robert E (Adelaide P) pres Albert Steiger Co 1477 Main Spfd h 25 Meadowbrook rd Long
--Sidney V (Helen P) tchr 53 Elliot Spfd h 64 Belleclaire av Long
Dobbie Robert W (Ruth F) rem to Cambridge
Dobbins Cozette L wid Thomas h 78 Hill W Spfd
--Mary F nurse Spfd Hosp r 78 Hill W Spfd
--Thomas died Jan 21 1962 age 63
--Thomas P 3d (Salvena) in US AF r 78 Hill W Spfd
--William M (Doris L) mach opr MCCo h 21 McLean pky Lud
Dobbs Helen K wid Clarence W r 49 Greenacre la E Long
--Ted J (Ilse A) draftsman Windsor Conn h 95 Cedar rd Long
Dobecki George mach opr USA r 84 Parkview dr FH
Dobek Albert r 103 Stony Hill rd N Wilb IOPO
--Chester F (Una J) lab tech 115 Dwight Spfd h 883 Main A
--Daniel G r 38 Birch Lud
--Edward J (Sophie A) mach HSDiv h 49 John Lud
--Frank W bartender 567 Main IO h 69 Stony Hill rd N Wilb IOPO
--John S (Antoinette) mach Westinghouse h 38 Birch Lud
--Sophie A Mrs knitter Alamac Knitting Mills Inc IO r 49 John Lud
--Thomas (Ruth) rem to Hazardville Conn
--Walter J h 71 Stony Hill rd N Wilb IOPO
Dobie John R (Serui) metallurgist Palmer h 20 Old Orchard rd W Spfd
Dobrowski Raymond (Victoria) h 111 Stony Hill rd N Wilb IOPO
--Robert W (Constance M) trainee Food Mart Inc Spfd h 65 Holy Cross cir Lud
Dobrydnio Paul D elec Minnesota r 17 Pine dr N Wilb RD 1
Dobrzycki Shirley R Mrs insp BInc r 65 Richmond rd Lud
--Stanley (Anna) h 103 Cedar Lud
--Stanley (Shirley R) mach opr Lud TPDiv h 65 Richmond rd Lud RD 1
--Walter (Edith P) mach opr Will h 7 McLean pky Lud
Dobson Ruth H mach opr 70 Maple E Long Mass h at Hazardville
Doc's Barber Shop (Ralph D Pisano) 2 North A
Docherty Charles F (Lois M) clk 65 Maple E Long h 99 do
Dockham Elizabeth wid William H h 134 Hampden W Spfd
Dodd Bruce K (Sandra D) platemkr DMDiv h 513 Chapin rd H
--Clarence F (Lillian M) mech 429 Memorial av W Spfd h 17 Cook W Spfd
--Raymond R (Ines L) mgr Hallmark Van Lines Inc 396 Main A h at Indian Orchard

Dodds Richard F (Cecile E) grinder PM&GCo h 18 Grimard Lud
Dodge Edwin A (Ruth H) prin Margaret C McDonough School W Spfd h 45 Bayne E Long
--Elwood M (Jocelyn) interviewer Third National Bank of Hampden County h 2 Raymond dr Wilb RD 1
--Eulah M wid Robert C slswoman F&W h 478 Cold Spring av
--Eva R wid Harold E book binder Chicopee h 287 Main W Spfd
--Gordon S (Joanne W) constrwkr Holyoke h 1427 Riverdale W Spfd

DODGE
--Merrill J (Dorothy F) slsman USEnvCo h 18 Fernleaf av Long

DODGE MOTOR CARS
Hampden Dodge Inc authorized dealers 648 State Springfield tel 734-8251 - See Back Cover

--Reports Robert Legare sls mgr 375 Walnut st ext A
--Richard C (Edith H) carp h 136 Union W Spfd
--Rita M wid Norman V (1) 51 Worthy av W Spfd
Doe Gilbert E (Dolores M) slsman 894 Main Spfd h 75 Piper rd W Spfd
--J Roberts (Doris P) executive v pres Springfield Bank for Co-Operatives 310 State Spfd h 20 Ripley Wilb RD 2
--Thomas A (Harriett E) physician 302 Sumner av Spfd and 84 Park W Spfd h 100 Ohio av W Spfd
Doering Alice student r 82 Meadowbrook av W Spfd
--H William (Mary A) dept mgr Spfd GLCo h 82 Meadowbrook av W Spfd
--James A (Roberta F) physician 8 Ludington ct W Spfd and physician W Spfd Public Schools h 915 River rd A
--Judith A clk TelCo r 82 Meadowbrook av W Spfd
Doersam Frederick L Jr (Ruth O) IBM supv 195 State Spfd h 39 Thompson E Long
Doggett Olive D wid Lawrence L h 153 Western dr Long
Doherty Charles B rem to Washington DC
--Edward J Jr h (6) 32 Park av ct W Spfd
--Francis J Jr (Martha) promotion mgr 1121 N West FH h at Westfield
--John E Rev h 101 Ellington Long
--Katherine M r 101 Ellington Long
--Louis W (Mary S) lwyr (522) 31 Elm Spfd h 118 Farmington av Long
--Paul S (Dianne F) lwyr (522) 31 Elm Spfd h 74 Bayne E Long
Doig Edward P died Aug 17 1962 age 72
--Velma R wid Edward P h (B) 70 Garden W Spfd
Doiron Amie J emp Town of E Long r 91 Somers rd E Long
--Joseph Z painter h 91 Somers rd E Long
--Mary J wid Albenie r 91 Somers rd E Long
Dojka Matilda A Mrs asst floor woman 115 Dwight Spfd r 6 Elm av Long
--Stanley P (Matilda A) maintman HSDiv h 6 Elm av Long

Dolan Andrew J (Eleanor R) bus opr StRy h 97 Robinson rd W Spfd
--Charles J shoe slsman 280 Bridge Spfd h 25 Oak W Spfd
--Eleanor R Mrs clk 26 Central W Spfd r 97 Robinson rd W Spfd
--Esther Mrs tchr 46 N Main E Long
--John F (Juanita B) foreman 174 Brush Hill av W Spfd h at Springfield
--John F Jr (Grace S) slsman 469 Taylor Spfd h 128 Farmington av Long
--John F 3d (Christine) rem to Boston
--Joseph A (Barbara) acct Providence RI h 4 Susan E Long
--Joseph T tchr Windsor Locks Conn r 34 Elmdale W Spfd
--Mary C wid Joseph J h 34 Elmdale WSpfd
--Mildred C Mrs clk S&WInc h 33 Lewis av WSpfd
--Robert B (M Anita) loan mgr (2d fl) 340 Bridge Spfd h 36 Elmdale W Spfd
--Wenona Mrs died July7 1962 age 45
--William r 33 Lewis av W Spfd
--William F (Regina C) tchr 53 Elliot Spfd h 61 Fairfield ter Long
Dole Alan student r 15 Merriam E Long
--John M (Helen A) expediter HSDiv h 15 Merriam E Long
Dolgin Eve Mrs tchr 95 Grassy Gutter rd Long h at Springfield
Doling Mary R mach opr 1 Silver A h at Springfield
Dollar David mgr 60 Shaker rd E Long h at Springfield
--Robert M (Lorraine I) sta eng WMassElecCo h 719 Stony Hill rd N Wilb RD 2
Dolloff Minnie H wid Roy M r 20 Harrison pl W Spfd
Dolores Beauty Salon (Marvin E and Mrs Dolores O Monroe) 601 Westfield W Spfd
Domainque Florence L Mrs cafeteriawkr 39 Chestnut Lud h 202 Hubbard Lud
--George H (Sylvia H) toolmkr Titeflex Inc Spfd h 39 Rood Lud RD 1
Dombeck John S (Anna G) green supt Lud Country Club h 732 Chapin Lud
Dombek Edward J (Joan M) plasticwkr Massachusetts Plastic Corp h 100 W Akard Lud

DE PALMA MOTOR SALES CO. TELEPHONE ST 5-1327
RAMBLER Personally Indorsed USED CARS —::— GENERAL REPAIRING SALES
959 SPRINGFIELD (FEEDING HILLS) AGAWAM SERVICE

Dombkowski Joseph (Helene B) mach S & W Inc h 259 Cold Spring av W Spfd
Dombroski Theodore E (Dorothy L) sls eng Holyoke h 18 King's hwy W Spfd
Domenic Leo A (Frances M) custodian 495 Chestnut W Spfd h 366 Park W Spfd
Domenic's Service Station (Domenic T Curto) 835 Union W Spfd
Domingos Julio (Maria) h 283 East Lud
Dominic R P Associates (Randolph P Dominic) adv agency 24 Maple ct E Long
--Randolph P (Elizabeth J) (R P Dominic Associates) 24 Maple ct E Long h 782 Parker E Long
--Nuns of the Perpetual Rosary (Monastery of the Mother of God) 1430 Riverdale W Spfd
Dominick John r 93 Shawinigan dr Lud
--Leo W (Rose) mech Alamac Knitting Mills Inc IO h 29 Miller Lud
--Stanley W (Julia) slsman First Nat Stores Inc h 77 Hastings FH
Domingue Charles E (Evelyn) roll opr 958 Riverdale W Spfd h 19 Hillside av W Spfd
--Felix E (Agnes) mach opr VNInc r 32 Colton av W Spfd
--Gideon J (Florence M) ins agt Palmer h 472 Fast Lud
Dominique Francis (Alice) mech 1143 Berkshire av IO h 27 Miller Lud
--James J (Dementina) (Dominique's Studio of Dance and Allied Arts) 38 Winsor Lud h do
--Leo R (Esther R) foreman Alamac Knitting Mills Inc IO h 17 Miller Lud
Dominique's Studio of Dance and Allied Arts (James J Dominique) 38 Winsor Lud
Dominque Edward P (Frances M) mech Alamac Knitting Mills Inc IO h 146 Prospect Lud
Domkoski Stanley (Rose) weaver Thompsonville Conn h 22 S Florida dr A
Donaghue David J (Margaret M) underwriter (4th fl) 120 Maple Spfd h 37 Hopkins pl Long
--Emmett A asst postmaster Lud PO h 129 Whitney Lud
Donahue Austin G (Clara S) asst foreman 255 Liberty Spfd h 79 Boulevard W Spfd
--Clara E Mrs typist MMLInsCo r 60 W Akard Lud
--David A (Lorraine P) rte slsman 33 Plainfield Spfd h 116 Prospect Lud
--Ellery J (Anna M) h 96 Riverview av Long
--Francis J (Clara E) bus opr StRy h 60 W Akard Lud
--Guy W Jr (Barbara D) pres Stacy Supplies 43 Taylor Spfd h 76 Burbank rd Long
--Jack D (Lois M) mach opr 70 Maple E Long h at Springfield
--John E (Marie A) sls eng Will h 145 Ely av W Spfd
--John L (Elizabeth) h 81 George W Spfd
--Katherine H r 17 Maple W Spfd
--Katherine L h (8) 32 Park av ct W Spfd
--Margaret K tchr 588 Longmeadow Long h 1656 do
--Norma T Mrs priv sec Suffield A h at Springfield
Donais Francis R (Lorraine B) mech 250 Spfd A h 66 Royal la A
--Raymond J (Florence) h 62 High W Spfd
--Theodore E (Ruth C) lab tech MCCo h 37 Raymond cir A
Donald Chester W (Helen D) chief of service 229 Albany Spfd h 45 Bridle Path cir Wd
--Richard A (Mary P) emp 140 Norman W Spfd h 1246 Memorial av W Spfd
--William E r 45 Bridle Path cir Lud
Donaldson George D laborer PM&GCo r 26 Hall FH
--John (Ann) h 26 Hall FH
--John D (Eleanor E) set up man GFBCo h 62 Baldwin W Spfd
--John R (Thelma A) paper trimmer SPCo h 68 Silver W Spfd
--John S Jr (Norma R) policeman LPD 34 Williams Long h 32 Elm av Long
--Kenneth W (Ethel M) mach P&WADiv h 9 Ridgewood rd Wilb RD 2
--Mary C r 26 Hall FH
Donaruma Ernest P (Josephine J) asst foreman USA h 11 Dale W Spfd
Donatini Bros (Nicholas J and Joseph N Donatini) gasoline 960 Memorial av W Spfd
--Daniel L clk 960 Memorial av W Spfd r 552 North FH
--John F student r 88 Bosworth W Spfd

DONATINI
--John N (Helen M) constrwkr 1026 Boy Spfd h 88 Bosworth W Spfd
--Joseph N (Kathleen) (Donatini Bros) 960 Memorial av W Spfd h 522 North FH
--Mary E married Dana F Thomas
--Nicholas J (Augusta L) (Donatini Bros) 960 Memorial av W Spfd h 532 North FH
--Nino (Margaret T) parts mgr 603 Columbus av Spfd h 19 Lowell av W Spfd
--William N (Karen) mach USEnvCo h (3B) 775 Spfd FH
Donavan Bernard D (Dorothy F) slsman Spfd h 1423 Longmeadow Long
Dondy David L (Murray L) asst sls mgr MCCo h 5 Pleasantview av Long
Donegan Robert N (Monica Jean) methods analyst MMLIns Co h 109 Napoleon av Lud
Donelan Francis J (Eileen T) rem to Boston
Donlin James M Mrs (Mary A) died Apr 23 1962 age 79
Donnachie John (Faith E) h 596 Stony Hill rd N Wilb RD 2
Donnaruma Frederick M elec NYCRR h 713 Union W Spfd
Donnellan George A (Marietta T) terminal mgr NYCRR h 517 Spfd FH
--Joseph P (Ann M) equipment installer TelCo h 77 King Lud
--Mary A interviewer 265 Main A h at Springfield
--Rosamund M wid Austin h off 527 Spfd FH MD1
Donnelly Bernard T (Alice G) h 51 Helen cir E Long
--Eileen V Mrs mgr 1081 Riverdale W Spfd h 59 Mosher W Spfd
--Harold O (E Theresa) tchr 35 Alderman Spfd h 601 Center Lud RD1
--Harry S far 420 Chestnut E Long RD2 h do
--James T (Marie F) h 419 Chestnut E Long RD2
--May W r 217 Ashley W Spfd
--Philip E auctioneer 119 Chestnut W Spfd h do
--Thomas J (Kathleen M) lwyr (201) 1340 Main Spfd h 69 Emerson rd Long
--Warren L (Ferol K) slsman Garwood NJ h 186 Cedar rd Long
--William R (Florence M) tool grinder HSDiv h 34 Manchonis rd N Wilb RD1
Donner Robert J (Diane F) elec eng HSDiv h 86 Wood av E Long
--Waldeman (Irene) elec eng Chicopee h 254 Mountain rd N Wilb RD1
--Walter Jr student r 254 Mountain rd Wilb RD1
Donnlon Eva K wid Leonard r 316 Maple ELong
Donofrio Frank C (Norma M) rem to Ohio
Donoghue Alma M Mrs executive sec S-MIns Co's r 14 Hillcrest av W Spfd
--Edward J (Alice E) letter carrier Spfd PO h 62 Lewis av W Spfd
--James J (Alma M) foreman USRCo h 14 Hillcrest av W Spfd
--John W physician 111 Park av W Spfd h 66 Fenwood rd Long
--John W (Cecilia A) r 66 Fenwood rd Long
--Kathryn F clk 233 Main A h at Holyoke
--William F (Frances M) physician 69 Chestnut Spfd h 244 Ellington rd Long
--William J (Ellen M) sls correspondent P Mach Co h 3 Redin la E Long RD2
Donohoe John B (Olive S) sls mgr East Orange NJ h 263 Burbank rd Long
--Robert J tchr NY r 263 Burbank rd Long
Donohue Cornelius F Rev pastor StMary's Roman Catholic Church H h 27 Somers rd H
--Francis J X (Alice M) senior project eng Three Rivers h 10 Brookmont dr Wilb RD2
--Irving P agt Veterans Service Dept (28) Town Hall W Spfd h 77 Boulevard W Spfd
--John T (Shirley J) tchr 1300 Spfd and elec insp Town of W Spfd h 496 Dewey W Spfd
--Joseph F (Dorothy J) supv Holyoke h 44 Lewis av W Spfd
--Paula Mrs tchr 328 N Main E Long h at Springfield
--Ralph A (Dorothy A) letter carrier E Long PO h 19 Orpheum av E Long

JAMES W. KNIGHT
15 RIVERVIEW ST., SPRINGFIELD 8, MASS. 732-1836
LIFE and HEALTH INSURANCE - INVESTMENTS
BUSINESS AND PERSONAL ESTATE PLANNING
INCOME PROTECTION - PENSIONS - GROUP
PROFIT SHARING - DEFERRED COMPENSATION

KAY VEE REALTY
"THERE IS A PERSONAL TOUCH IN EVERY Ky HOME"
GENERAL CONTRACTORS · REAL ESTATE DEVELOPERS · BUILDERS OF HOMES
200 N. MAIN ST. E. LONGMEADOW TELS. RE 3-7851 — LA 5-2279

Donovan Anne L student r 47 Normandy rd Long
--Charles E (Linda E) rem to Spfd
--Charles W (Victoria T) service man 113 Chestnut Spfd h 108 Federal st ext A
--Eugene D (Shelia P) dept mgr 2218 Main Spfd h 250 Chestnut E Long RD2
--Francis E (Mary M) optometrist Spfd (17-18-19) 333 Bridge Spfd h 61 Birchwood av Long
--Howard L (Patricia F) tchr 11 Eastern av Spfd h 12 Chestnut E Long
--Irene A wid Cornelius J clk S-MInsCo's h 4 Cliffside dr Wilb RD2
--James F (Edith L) mgr 292 Worthington Spfd h 301 Rowley A RD1
--James J (Margaret M) (Hitchcock & Co) (418) 31 Elm Spfd h 17 Porter Lake dr Long
--James M tchr Newburyport r 47 Normandy rd Long
--Jean M tchr Beverly r 19 Chatham rd Long
--Jeremiah J h 37 Federal A
--John B (Marguerite M) pres-treas Valentine Concrete Co Inc 250 Albany Spfd h 47 Normandy rd Long
--John F (Doris S) time kpr P Mach Co h 22 Fairhaven dr E Long
--John J (Barbara A) rem to Boston
--John T student r 40 Maplehurst av E Long RD2
--Joseph H (Rose A) installer repairman TelCo h 40 Maplehurst av E Long RD2
--Margaret G IBM supv USA r 37 Federal A
--Mary H Mrs tchr 139 Converse Long r 61 Birchwood av Long
--Mary L sub tchr r 250 Chestnut E Long RD2
--Milton J (Ruth M) lwyr (4th fl) 127 State Spfd h 19 Chatham rd Long
--Patricia A clk MMLIns Co r 250 Chestnut E Long RD 2
--Ralston M yard master NYCRR h 77 Hampden W Spfd
--Richard J (Louise E) lithographer 140 Wilbraham av Spfd h 67 Clematis rd A RD1
--Robert N (Evelyn K) tchr 235 State Spfd h 86 Vincent dr W Spfd
--Rose A Mrs clk 161 Shaker rd E Long r 40 Maplehurst av E Long
--Sally Dress Shop (Mrs Sally N Donovan) 29 East Lud
--Sally N Mrs (Sally Donovan Dress Shop) 29 East Lud h at Springfield
--Susan E adv NY r 19 Chatham rd Long
--Timothy condr NYCRR r 903 Main W Spfd
--W J Co The (Eugene E Pariseau) barber supplies 90 Front W Spfd
Donovan W Leonard (Sally V) certified public accountant (315) 1537 Main Spfd and sec Massachusetts Plastic Corp West av Lud h 129 Firglade av Spfd tel RE 4-7825
--Walter E (Dorothy B) mech 917 Shaker rd Long h 14 Westernview dr ELong
Donut Dip (Charles R Shields) 1305 Riverdale WSpfd
Doody Catherine C steno WMassElecCo r 15 City View av W Spfd
--Charles trk driver 70 Cross Spfd r 52 Lathrop W Spfd
--Eunice wid Charles supv Holyoke h 52 Lathrop W Spfd
--Francis J (Leone A) clk Union at Cold Spring av WSpfd h at Westfield
--Thomas J (Helen M) mach USRCo h 15 City View av W Spfd
Doolan Bridget M wid James P house wkr h 21 1st W Spfd
Dooley Edmund R (Judith A) investment analyst MML Ins Co h (2B) 78 Colony rd W Spfd
--John M (Mary C) tchr 1300 State Spfd h 120 Hillcrest av W Spfd
--Judith A Mrs clk MMLInsCo r (2B) 78 Colony rd W Spfd
--Richard G (Bernadine F) investment analyst MMLIns Co h 19 Edwill rd E Long RD1
--Robert V (Margaret A) tchr 53 Elliot Spfd h 61 Bayne E Long
Doolittle Lawrence H (Dorothy) physician 120 Maple Spfd h 1100 River rd A
Doonan David F (Ruth T) research chemical eng 644 Monsanto av IO h 167 Hopkins pl Long
Dooney Matthew J (Janice R) asst controller Will h 77 Dorwin dr W Spfd
Doot Raymond (Josephine R) eng HSDiv h 80 W Akard Lud
D'Orazio Anthony D (Margeret C) (Tony's Shoe Repair) 458 Main W Spfd h 48 Hill W Spfd
Dorazio Antoinette M office sec MCCo r 48 Hill W Spfd
--Gloria J r 94 Silver W Spfd
--Joseph M (Viola M) mach Titeflex Inc Spfd h 94 Silver W Spfd
Dore Henry W Jr (Mary M) mach opr LudTPDiv h 55 Ray Lud
--Mary M Mrs slswoman 190 Main IO r 55 Ray Lud
Doremus LeRoy A (Dagmar E) sls eng G&BMfgCo h 1562 Longmeadow Long
Dorenbecker Ruth A Mrs steno MMLInsCo r 50 Homestead blvd Long
Dorescenzi Ann M Mrs photographer 1400 Main Spfd r 57 Herrman W Spfd
--Louis J (Kathryn M) mgr 240 Worthington Spfd h 42 Worthen W Spfd
--Michael A (Ann M) rte slsman 1156 State Spfd h 57 Herrman W Spfd
Dorey Charles E (Geraldine E) lieut Wilb FD and (The Quality Market) 2797 Boston rd Wilb RD1 h 8 Maiden la N Wilb RD1
--Geraldine E Mrs (The Quality Market) 2797 Boston rd N Wilb RD1 r 8 Maiden la N Wilb RD1
Dorgan Frank J (Arlene R) draftsman VNInc h 396 West Lud RD1
--William J (Mary A) food and drug insp State h 15 King's ter W Spfd
Dorigo Albert F (Diomira) h 47 Roanoke av W Spfd
Dorman Charles I (Elizabeth M) auditor 31 Elm Spfd h 136 Burbank rd Long
--Edson R (Bessie O) h 87 Converse Long
--Edson R Jr (Louise H) policeman LPD h 136 Lincoln rd Long
--Ralph T Jr (Alice S) maint man Windsor Locks Conn h 57 Monastery av W Spfd
Dorn Joan C Mrs clk Holyoke r 399 Parker E Long RD1
--Lyle F (Eola) drill press opr 1 Silver A h at Springfield
--Otto A (Elizabeth C) h (74C) Lee Lang ter W Spfd
--Robert O (Joan C) mach opr 644 Monsanto av IO h 399 Parker E Long RD1
Dorne Claire V h 23 Day W Spfd
--Elsa M Mrs clk WSPDiv r 502 Dewey W Spfd
--Harris V (Elsa M) mach HSDiv h 502 Dewey W Spfd
Dorsch Arthur R (Doris F) prof Am Int Col h 198 Falmouth rd W Spfd
--Doris F Mrs instr 588 Longmeadow Long r 198 Falmouth rd W Spfd
Dorshimer Richard C (Susan P) eng HSDiv h 493 Maple rd Long
Dorval George F (Sheila M) lab supv MCCo and sealer of weights and measures 34 Chestnut h 704 Center Lud RD1
Dorwin Realty Corporation Ralph E Fullam pres Allan L Baiardi treas real est developers 110 Elm W Spfd
DosSantos Mary J h 135 Wilno av Lud
Dostal Edward R (Margaret F) maint man 21 Maple Spfd h 346 Holyoke Lud
--Eleanor M hairdresser Worcester r 346 Holyoke Lud
Dot E Mae (Leon R and Alice E Horton) rest 1815 Main A
Doten Gary G (Beryl) clk MMLInsCo h 127 Woodland dr H
Dotson Herbert W (Elizabeth H) tool mkr 47 Union W Spfd h 249 Woodmont W Spfd
Dottie's Gift Shop (Mrs Dorothy Randall) 619 Center Lud RD1
Dotty's Beauty Shop (Mrs Dorothy T Sandin) 356 Somers rd E Long RD1
Doty Allen R (Ruth G) pres-treas Burdan Bryant Co 126 Liberty Spfd h 3 Wenonah pl Long
--Edwin A (Marion C) slsman Holyoke h 56 Falmouth rd W Spfd
--Gardens (Vernon A William E and Robert R Doty) florists 1457 Riverdale W Spfd
--Richard B (Barbara E) (Riverdale Radiator & Welding) 1433 Riverdale W Spfd h 1463 do
--Robert R (Nellie G) (Doty Gardens) 1457 Riverdale W Spfd h 256 Morton W Spfd
--Vernon A (Rachel E) (Doty Gardens) 1457 Riverdale W Spfd h 65 Wayside av W Spfd

--Vernon G (Louise M) slsman South Windsor Conn h 80 Riverdale W Spfd
--William E (Gertrude M) (Doty Gardens) 1457 Riverdale W Spfd h 1461 do
Double D Dairy Bar (Joaquin Palatino) 595 East Lud
Doubleday Edwin C (Gertrude R) acct and auditor (510) 1421 Main Spfd h 44 Meadowbrook rd Long
--Elwyn J (Margaret) prin E Long High School r 67 Redin dr E Long RD2
--Jason (Marjorie) h 94 North rd H
Doubrava John J (Viola R) heavy equip opr Ludlow Highway Dept h 3 Bowles av Lud
Doucette Clarence L (Frances L) emp traffic dept MCCo h 38 Bayne E Long
--Louis A Jr (Joan) in USAF h 63 Worcester W Spfd
Dougal Julia Mrs cafeteria wkr Pines School Wilb r 6 Opal N Wilb IO PO
--Peter D (Julia) rigger MCCo h 6 Opal N Wilb IO PO
Dougan Anna O wid James A h 69 Mercury ct W Spfd
Dougherty Dwight K (Freda E) eng 40-50 Main Spfd h 120 Beebe rd N Wilb RD1
--Edward J (Hazel M) bus opr StRy r 660 Main A
--Wilson H (Cathryn P) r 97 Western dr Long
--Wilson H Jr (Phyllis B) dentist (601) 44 Vernon Spfd h 97 Western dr Long
Doughty Francis (Grace) h 91 Highland av Lud
--Robert C h 93 Highland av Lud
Douglas George F (Myrtle L) terminal mgr 53 Ramah cir A h at New Britain Conn
--George H (Albertine L) in USAF h 382 Holyoke Lud
--James L (Emily H) mech 250 Springfield A h at Holyoke
--Louise M Mrs examiner BInc r 298 Park W Spfd
--Mary Mrs emp 475 Main W Spfd r do
--Norman W (Nancy S) service man SpfdGLCo h 56 Clarence W Spfd
--Richard J (Diane) emp HSDiv h 79 Lowell W Spfd
--Robert J (Cora) slsman 135 Memorial av W Spfd h 106 Meadow rd E Long
--William F (Louise M) chemical wkr MCCo h 298 Park W Spfd
Douglass Herbert E (Mildred J) prod mgr 111 Lyman Spfd h 134 Gates av E Long
--Paul S (Lena R) clk W Spfd PO h 108 Morton W Spfd
Douillard Omer r 59 Fenwood rd Long
--Paul E (Eileen E) mach P Mach Co h 82 Manchonis rd N Wilb RD1
--Roland M h 59 Fenwood rd Long
--Theresa r 133 Mass av Long
Douthwright Alfred E sta eng MCCo r Moore Lud RD1
--John F trk driver 88 Northampton av Spfd r Moore Lud RD1
--K Louise wid Alfred h Moore Lud RD1
--Merton H r Moore Lud RD1
--Raymond P (Ruth V) sls rep 174 Brush Hill av Spfd h at Springfield
Douville Gertrude O slswoman 1477 Main Spfd r 22 Warren W Spfd
--Harold D billing clk Titeflex Inc Spfd h 22 Warren W Spfd
--Orilla wid Thomas J r 22 Warren W Spfd
--Romeo L (Dorothy) maint foreman WMassElecCo h 32 Lyons Lud RD1
--Ronald L (Dolores) trk driver 649 Cottage Spfd h Lyons Lud RD1
Douyard Donald D (Ann M) tech eng TV sta WWLP h Parkview dr FH
Doverspike James L (Gladys J) in USAF h 32 Bliss W Spfd
Dow Arnold C (Rena W) h 20 Sessions dr H
--Donald I (Margaret M) gun fitter S&WInc h 1275 Suffield A RD1
--Ethel M wid William I h (9) 95 N Westfield FH
--Katherine W wid Byron L r 715Longmeadow Long
--Peter T in US Army r 86 Converse Long
--Robert E (Opal F) mgr 270 Main A h 59 Summit av Long
--Virginia L student r 59 Summit av Long
--Walter H (Roselyn C) adv mgr 644 Monsanto av IO h 9 Fairview dr Wilb RD1
--Walter K (Virginia T) mfr Thompsonville Conn h 86 Converse Long
--William E (Margaret C) supv S&W Inc h 142 Ely av W Spfd
Dowd A Stedman (Mary O) field supv 120 Maple Spfd h 34 Bayne E Long
--Arthur L (Liela K) bricklayer h 165 Bennett rd H
--Bernard J (Ruth M) h 39 Riverview av A
--Charles F (Helen A) r 234 North FH RD1
--Donald J (Phoebe M) mgr 123 Broadway Spfd and chairman Board of Health (20) 126 Park W Spfd h 69 Hale W Spfd
--Edmund F (Rita C) foreman BInc h 234 North FH
--Edmund R r 234 North FH RD1
--Edward J (Nora M) (Hi View Lunch) 559 Westfield W Spfd h at Springfield
--James E (Maureen E) eng 31 Elm Spfd h 54 Anthony A
--John P supv CVMfgCo h 64 Duke Lud
--Lawrence M (Mary C) slsman 624 State Spfd h 29 Brewster rd W Spfd
--Marvin F (Mae V) circulation wkr 101 Taylor Spfd h 25 Meadow A
--Nora M Mrs treas Eddie's Cafe Inc 123 Broadway Spfd r 42 Paulson dr W Spfd
--Robert J (Annette Y) ins agt Westfield h (1A) 58 Colony rd W Spfd
--William M r 234 North FH RD1
Dowding John W Jr (Dorothy T) eng 301 Chestnut E Long h 36 Poinsettia A RD1
--William R insp Bloomfield Conn h 57 Mercury ct W Spfd
Dowling Barry L student r 131 Prynnwood rd Long
--Edmund M veterinarian 183 School A h do
--Edward G (Jane D) v pres NY h 131 Prynnwood rd Long
--John F (June J) service tech 1522 State Spfd h 39 Parkview dr FH
--Kathleen V bkkpr 1502 Main Spfd h 787 Birnie av W Spfd
--Lazelle wid Edward M h 723 Shaker rd Long
--Patricia M emp MMLInsCo r 723 Shaker rd Long
--Peter in US Army r 3117 Boston rd N Wilb RD1
--Rita E steno Premoid Corp W Spfd r 787 Birnie av W Spfd
--William S treas Tabulating Electronic Computing Corp 375 Walnut st ext A h at Springfield
Down Fred R (Power Service Center) 223 N Main E Long r at Springfield
Downer Amelia Mrs mach opr Chicopee r 54 Weston N Wilb IO PO
Downes Edward T (Esther) r 15 Edmund E Long
Downey Francis E (Loretta E) slsman h 1211 Stony Hill rd Wilb RD1
--Franklin J (Zelda J) foreman 265 Main A h at Springfield
--Mary C wid William P r 62 Exeter W Spfd
--Miriam I office sec 647 Main W Spfd h 42 Cooper W Spfd
--Paul J (Doris C) clk Spfd GLCo h 307 Lancaster av W Spfd
--Raymond G (Shirley A) carp h 357 South rd H
--Raymond J (Anna L) rte slsman HPH&Sons h 23 Brook E Long
--Robert E (Nancy A) mason h 59 Somers rd H
--Robert H (Beulah H) h 172 Main Wilb RD2
Downie Albert W (Jeannie A) elec's helper Westfield h 39 Fairview Lud
--Dorothy student r 18 Elm cir W Spfd
--Malcolm W fireman NYCRR h 18 Elm cir W Spfd
--Thomas E Jr (Sarah M) foreman Spfd GLCo h 54 Bay mor dr ELong
Downing John C (Julia P) rem to Florida
--Thomas F (M Lorraine) mfrs agt 224 Walnut A r do
Downton Charles E (Elizabeth H) clk MMLInsCo h 65 Hillcrest av Long
--Elizabeth H Mrs clk 95 Grassy Gutter rd Long r 65 Hillcrest av Long
--Katherine Z wid Charles E r 195 Overbrook rd Long

Old Storrowton Tavern
Storrowton Village, West Springfield
OPEN YEAR 'ROUND
OLD FASHIONED FOOD, DRINK and LODGING
DIAL RE 2-4188

SPRINGFIELD'S WANT AD PHONE RE 7-5366
UNION - REPUBLICAN - DAILY NEWS

DOWNTON
--Ruth C bkkpr 1548 Main Spfd h 5 Highland av Wilb RD2
Doy Stella A wid Leonard h 1477 Main A
Doyle Anne T Mrs priv sec MBCo h 77 S Boulevard W Spfd
--Carl (Helen M) in USAF h 229 Miller Lud RD1
--Carol-Ann clk 26 Central h at Springfield
--Daniel J Jr (Jean L) elec maint man 174 Brush Hill av W Spfd h at Springfield
--Fred W baker Holyoke r 279 Morgan rd W Spfd
--George J (Jean J) pharmacist 902 Worthington Spfd h 81 Florida dr A
--Harold W (Rosella D) lab mgr Simsbury Conn h 101 Belleclaire av Long
--James E (Lillian E) foreman USEnvCo h 20 Colonial av A
--James M (Eva) in U S Marines r 101 Belleclaire av Long
--John R (Dorothy M) (Doyle & Murphy) (104) 45 Elm W Spfd h 155 Craiwell av W Spfd
--Margaret L wid John R r 20 Autumn A
--Mary E wid Aban J r 54 Barney A
--Patrick R r 65 Hubbard Lud
--Rosella D Mrs financial sec (4) 1431 Main Spfd r 101 Belleclaire av Long
--Thomas E (Gloria F) slsman h 279 Morgan rd W Spfd
--Thomas J (Doris E) slsman h 54 Barney A
--& Murphy (Daniel P Murphy and John R Doyle) accts (104) 45 Elm W Spfd
Dozier Eugenie tchr 263 Alden Spfd r 214 Longview dr Long
Drabik Henry D (Elizabeth A) tchr 100 Main A h 189 Spfd A
Draghetti Celein F Mrs tel opr TelCo r 93 Senator av A
--Delmo J (Martha) maint man Town of Agawam h 429 N Westfield FH RD1
--Elvira A tchr Belmont r 429 N Westfield FH RD1
--George (Irene D) plumber and asst plumbing insp 36 Main A and 45 N Westfield FH h do
--Geraldine M Mrs dietitian Spfd Hosp r 6 Addison rd Wilb RD1
--Helen C Mrs insp BInc r 120 Homer FH
--J Martha Mrs deputy collector 36 Main A r 429 N Westfield FH RD1
--Joseph A (Helen C) assembler HSDiv h 120 Homer FH
--Louis D (Celein F) sealer Dept of Weights and Measures Town Hall h 93 Senator av A
--Mary wid Frank E cafeteria wkr 100 Main A h 314 N Westfield FH
--Peter M (Geraldine M) chemist MCCo h 6 Addison rd Wilb RD1
--Peter M (Katherine M) dispatcher 11 Columbia ter Spfd h 41 Park FH
Dragon Edward J (Cynthia G) mgr Credit Finance Corp Spfd h 553 Chapin Lud
--Godfrey A (Olive M) sls man 233 Main h at Easthampton
--Harold J (Phyllis L) contr 1132 North FH RD1
--Lawrence J (Medora A) sheet metal wkr SETCo h 133 Ridgeview cir Lud
--Valbert E (Eva M) caretaker E S DeMeyer H h 52 Allen E Long

DRAGONE JOSEPH R & CO
(Joseph R Dragone) real estate appraisals mortgages sales 14 Maple Springfield tel ST 8-7365 - See top lines

Drake Azel W (Mabelle A) eng NYCRR h 58 Field W Spfd
--Francis H (Joan) emp P&WADiv h 35 Royal A
--Gilbert H (Marjorie) r 23 Oak Hill av A
--Mary r 45 Field W Spfd
--Mary B h 675 Main W Spfd
--Raymond H (Joan B) milkman 233 Main A h at Thompsonville
--Roy L (Wilma R) insp WMassElecCo h 38 Hillcrest av W Spfd
Drapeau Albert F (Eva) h 20 Oak Knoll dr H
--Norman E (Lucille E) (Town & Country Barber Shop) 32 Somers rd H h 22 Oak Knoll dr H
Draper Russell R (Alice R) mail porter NYCRR h 128 Silver W Spfd
Drawec Joseph C (Ruth L) factory rep Geneva Ill h 315 Prospect E Long
Draymoor A Robert (Janet R) lwyr 1214 Main Spfd h 72 Tecumseh dr Long
Dreek Michael r 49 Day W Spfd
Drejza Frank V (Frances S) supv 1 Silver A h at Springfield
Drenzek Wallace R (Elizabeth W) rte slsman GBCo h 3 Edgewood rd Wilb RD2
Drescher Albert E clk NYCRR r 53 Melwood av E Long
Dressel Edith P tchr Wolf Swamp Rd School Long h 273 Williams Long
--George A (Maureen J) rte slsman 233 Main A h at Westfield
Dressler Clara wid Carl h 946 Piper rd W Spfd
Drew Andrea E married Stanley Klimegewski rem to Albany NY
--Frederick A Jr (Mary F) sta eng 415 State Spfd and (Drew's Nursery) 444 Cooper A h do
--Francis P lab asst MCCo h 120 Albert A
--Frederick H r 444 Cooper A
--Howard G (Ruth P) asst dial wire chief TelCo h 27 Meadowbrook av W Spfd
--Howard E (Jean A) mgr USRCo h 643 Stony Hill rd N Wilb RD2
--Marianne student r 27 Meadowbrook av W Spfd
--Paul L (Marie) mgr 28 N Main E Long h at Springfield
--Roland F (Althea B) state agt (722) 95 State Spfd h 25 Highland Long
--Ruth P Mrs dept mgr 135 Memorial av W Spfd r 27 Meadowbrook av W Spfd
Drew's Nursery (Frederick A Drew Jr) nursery 444 Cooper A RD1
Drewes Gerald C (Anita) emp economic research W Mass Elec Co h 22 Federal st ext A
Drewiany Steven E (Dorothy G) tool mkr AmBCorp h 86 Greenleaf av W Spfd
Drewniak Thaddeus J (Irene A) comptroller WSPDiv h 164 Meadowbrook av W Spfd
Drewnowski Bernard J (Arlene M) carp 120 Bosworth W Spfd h 1104 Shoemaker la FH
--Henry (Dorothy) policeman APD h 1028 Shoemaker la A FH MD2
--Joseph far 1014 Shoemaker la FH r do
--Stanley M (Melba L) tool mkr HSDiv and swimming pools 200 Leonard A RD1 h do
--William (Theodora) h 1014 Shoemaker la FH
--William J (Mildred J) gage insp Westfield h 270 S Westfield FH
Drewski Paul (Marlene) tool mkr 64 Roanoke av W Spfd h 320 Poplar av W Spfd
--Rose student r 320 Poplar av W Spfd
Drexler Robert E (Phyllis A) mach opr USEnvCo h 117 Ashley W Spfd
Dreyer Auto School (Herman J Dreyer) 3 Baldwin E Long
--Herman J (Katherine R) tchr 1300 State Spfd and (Dreyer Auto School) 3 Baldwin E Long h 30 Forest Hills rd E Long
--Katherine R Mrs tchr 31 Kensington av Spfd r 30 Forest Hills rd E Long
Drinan Arthur (Julia) ins agt 2119 Riverdale W Spfd h at Springfield
Drinkwater Arthur M (Clara M) (U S Insulation Co) 65 Maple E Long h 155 do
Driscoll Ada wid Vincent h 101 Hall FH
--Anna M wid John F r 86 Hopkins pl Long
--Cornelius J (Gladys A) h 2 Kelsey av E Long
--Cornelius J (Loretta L) insp AmBCorp h 19 Maple ter W Spfd
--Daniel J (Christine M) mgr New Britain h 624 Main A
--Diana C married William Desforges rem to Spfd
--Donald R (Alice M) experimental wkr HSDiv h 22 Indiana E Long
--Edward J (Shirley P) mason h 143 Verdugo W Spfd
--Elizabeth M h 2712 Boston rd N Wilb RD1

H. P. HOOD & SONS
ICE CREAM SALES OFFICE
SUFFIELD STREET, SUFFIELD, MASS.
Tel. RE 3-3155
WHOLESALE AND RETAIL MILK OFFICE
233 MAIN STREET, AGAWAM Tel. RE 3-2167

--Ella J r 280 Somers rd H
--Georgette D Mrs treas Belmont Driving School 39 Dwight Spfd r 24 Millbrook dr E Long
--Helen L accounting clk 26 Central W Spfd h at Springfield
--John E (Blanche A) pres Morin Manufacturing Co Inc 946 Elm W Spfd h 4 Neptune av W Spfd
--John J (Gloria M) div personnel mgr CBCo h 38 Brooklawn rd Wilb RD2
--John R (Ann M) slsman 295 Parker IO h 58 Bessbrook FH
--Mary E h 280 Somers rd H
--Raymond C (Catherine R) bus opr StRy h 5 Kelsey av E Long
--Richard J (Jean E) mach opr Westfield h 49 Thompson E Long
--Richard S (Muriel J) (Dick's Mobile Service Station) 1483 Riverdale W Spfd h at Springfield
--Robert (May) (Scully and Driscoll Motor Express) 55 Alpine av E Long RD2 h at Springfield
--Robert J (Phyllis A) (C J Driscoll Co) 1026 Bay Spfd h 2 W Colonial rd Wilb RD2
--Thomas D (Georgette D) pres Belmont Driving School 39 Dwight Spfd h 24 Millbrook dr E Long
--William L (Norma B) firefighter W Spfd FD h 490 King's hwy W Spfd
--William P (Anna M) h 50 Gooseberry rd W Spfd
Drive In Theatre (E M Leow Inc) 931 Riverdale W Spfd
Drohan Athanasius Rev r 96 Monastery av W Spfd
Drohen John H (Claire M) dyer Thal Dyeing Co IO h 9 Stony Hill rd N Wilb IO PO
Drolette Richard J (Helena) eng Westinghouse h 12 Pearl la Wilb RD2
Dronzak Edmund W (Alicia W) draftsman AmBCorp h 33 Linwood dr N Wilb RD1
Drossel Donald W (Patricia K) tchr 95 Grassy Gutter rd Long h 47 Norris FH
Drost Albert F (Margaret J) cook mixer A&P Co h 58 Edison dr Lud RD1
--Anthony C (Helen T) mach MCCo h 16 Brimfield Lud
--Helen T assembler 70 Maple E Long r 16 Brimfield Lud
--Peter J (Mary H) emp State r 32 Warren Lud
--Sally H clk MCCo r 16 Brimfield Lud
--Sophie Mrs tchr 1300 State Spfd r 20 Warsaw Lud r do
--William F (Sophie) mach opr CVMfgCo h 20 Warsaw Lud
Drown Roderick F (Sally M) maint man USRCo h 16 Amherst Lud
Drozd Carl (Luna J) h 237 River W Spfd
--Thomas D (Mary J) receiver Palmer h 46 Calvin W Spfd
Drozdowski Mitchell J (Elaine A) trk driver United Parcel Service W Spfd h 13 Fern Lud
Drozdzowski Antoni h 87 Kirkland av Lud
Druda Mary Mrs office clk MCCo r 57 Franklin Lud
--Roger (Mary) mach opr Chicopee r 57 Franklin Lud
Drude Louise H tchr Monson h 43 Valentine A
Drudi Francis P (Sylvia R) mgr 860 Memorial av W Spfd h 402 Dewey W Spfd
--Stella L wid Peter h 35 Robinson rd W Spfd
Drumheller Philip G (Bernice M) announcer radio sta WHYN Spfd h 482 Cold Spring av W Spfd
--William G (Elizabeth L) supv MBCo h 48 Greenacre la E Long
Drumm Ronnie W (Marilyn R) musician and treas Ronnie Drumm's House of Music Inc 41 Elm W Spfd h 138 Lancaster av W Spfd
Drumm's Ronnie House of Music Inc John F Daggett pres Ronnie W Drumm treas Philip C Smith clk of corp 41 Elm W Spfd
Drummey John E printer emp 340 Main Spfd r 43 Lincoln rd Long
--Olive J student r 43 Lincoln rd Long
--William J (Olive J) gen mgr 340 Main Spfd h 43 Lincoln rd Long
Drummond Archibald C (Anita) h 48 Baker Lud
--Eleanor Mrs tchr Hampden Elementary School 38 North rd H h at Springfield
Drury Raymond W (Jacqueline A) announcer radio sta WTYM h 52 Colony rd W Spfd
Dryjowicz Anthony r 45 Amherst Lud
--John rem to Spfd
--Joseph (Nancy) h 153 Ray Lud
--Louis (Cecilla) h 33 Rogers av Lud
--Mary Ann student r 33 Rogers av Lud
Dryuschko Roman (Tatiora) h 19 Lathrop W Spfd
Drzyzga Genevieve M wid William J hairdresser 327 Walnut st ext A h 140 Lealand av A
--Joyce A clk HSDiv r 140 Lealand av A
--Stanley F (Edna D) maint man Riverside Park Corp A h 1477 Main A
--Stanley F Jr (Helen F) foreman BInc h 67 Fairview av W Spfd
Duarte August (Ezaura) emp P Mach Co h 56 Franklin Lud
--Hazel M wid Joseph Jr mach opr Alamac Knitting Mills Inc IO h 22 Bristol Lud
--Joseph Jr (Mary) weaver Chicopee r 108 E Howard Lud
--Mary wid Joseph r 152 Lockland av Lud
Dube Adrian D draftsman CVMfgCo r 44 Holyoke Lud
--Aloria H (Irene M) mach opr Westinghouse h (A) 11 East Lud
--Alphonse J (Grace L) mach BInc h 57 Poplar FH
--Donald L in U S Army r (A) 11 East Lud
--Doris A teller Ludlow Savings Bank r (A) 11 East Lud
--Evelina wid Telesphore h 44 Holyoke Lud
--Horace E (Leona) in USAF h 12 Kirkland A
--Jeannine A teller Ludlow Savings Bank r 44 Holyoke Lud
--Mary E student r 290 Rogers av W Spfd
--Roger R (Matilda E) mach opr USRCo h 70 Crest Lud
--Stephen A (Bertha A) mgr Westfield h 290 Rogers av W Spfd
--Telesphore died Feb 27 1962 age 75
Duber Sophie D mach opr 265 Main A r inq do
Dubia Ann Marie priv sec 100 Main A r 11 Brookline av FH MD1
--Archie J (Mary A) supv S&WInc h 11 Brookline av FH
--Barbara L clk Standard Wood Products Inc r 11 Brookline av FH
--Marilyn J priv sec Washington DC r 11 Brookline av FH
DuBois Elizabeth A clk MMLInsCo r 91 Bridge W Spfd
--Eugene S (Jean A) clk MMLInsCo h 77 Prokop av Lud
--George A (Irene A) (Jefferson Garage) 11 Sheldon Spfd h 91 Bridge W Spfd
--George A Jr (Marguerite A) mech 586 Berkshire av Spfd h 52 Fairview av W Spfd
--John H (Helen T) clk 26 Central W Spfd h 163 Elm E Long
--Richard F adjuster Hartford Conn r 91 Bridge W Spfd
--Roland (Shirley M) carp h 79 Monroe A
Dubois Homer R (Mary) capt Lud FD h 31 Rood Lud RD1
--Mary tchr 500 Chapin Lud h at Gilbertville
--Rene H (Ethelyn A) chief Lud FD h 79 Oak Lud
DuBon Florence M wid Walter J h 77 Oakwood dr Long
Dubour Arthur T (Laura R) asst sta master NYCRR h 71 Maple W Spfd
--Clara Bell wid Ralph died Nov 2 1961 age 86
--Dennis L (Edith) h 93 Nelson cir W Spfd
--Edward L (Victorine J) r 31 Elmwood av W Spfd
--Ernest A (Mildred G) detective (209) 44 Vernon Spfd h 84 Cooley av E Long RD2
--Everett E (Alice) parts mgr 648 State Spfd h 45 Belvidere av FH
--Michael E r 84 Cooley av E Long RD2
Dubrava John J (Viola) trk driver 97 North Lud h 33 Bowles Lud

TENNIS COURTS
ASPHALT
DRIVEWAYS
Thomas P. Ryland Co. Inc.
LANDSCAPE CONTRACTORS
67 JAMES ST. SPRINGFIELD, MASS.
GRADING
PLANTING
MAINTENANCE
PHONE
RE 4-7943

DuBray Clifford R (Adele C) lithographer GBInc h 35 Main Wilb RD2
Dubreski Stanley in USAF h 107 Stivens ter Lud
DuBreuil Donald B (Carol A) time study man AmBCorp h 17 Stirling dr Wilb
Dubuc Emile T (Margaret A) h 439 Main A
--Gerard E (Audrey A) carp h 187 Colemore FH
--John A (Rosemary J) slsman Somersville Conn h 128 Meadow rd Long
--Rosemary J Mrs nurse Spfd Hosp r 128 Meadow rd Long
DuBuisson C David student r 117 Pleasantview av Long
--Charles L (Marian C) sls promotion Westfield h 117 Pleasantview av Long
Dubuque Bess C wid Wilfrid r 2 Scantic rd H
--David A (Rose) sta eng Palmer h 185 Miller Lud RD 1
--Orville L (Gertrude) maint man Spfd Newspapers h 243 Elm W Spfd
--Richard O (Patricia A) slsman 49 Lyman Spfd h 18 Elmdale W Spfd
Duby Alphe R (Shirley W) purchasing agt Easthampton h 407 Holyoke Lud
--Carrie O wid Thomas h 51 Mero Lud
--Eugene P (Rita B) boiler opr Westinghouse h 41 Arch Lud
--Richard E mach opr Bloomfield Conn r 41 Arch Lud
Duca Alfred O emp City of Spfd r 201 Meadow A
--Nazzaleno (Eugenia) h 201 Meadow A
Ducharme Frances J Rev (Marilyn L) pastor Lay Memorial Methodist Church h 86 S Westfield FH RD1
--Henry A (Violet E) trk driver 42 Emery Spfd h 14 Melvin av E Long
--Jane wid Oliver r (7) 26 Meadow Lud
--Mary receptionist 174 Brush Hill av W Spfd h at Springfield

DUCHARME R INC

mfrs of tested cinder and concrete blocks a complete line of masons' supplies 451 McKinstry av Chicopee Falls tel JE 4-4516 - See p 85

--Robert N (Margaret A) production scheduler Palmer n Circuit av Spfd h at Holyoke
--William E (Loretta) foreman MassTpk Authorities h 135 Howard Lud
Duchesne Anne J Mrs assembler 70 Maple E Long r 22 Goddu Lud
--Donald E (Joan K) set up man Chicopee h 50 Allston av W Spfd
--George (Anne J) emp MCCo h 22 Goddu Lud
--Sandra clk C Falls r 22 Goddu Lud
Duchesneau Oscar J (Esther A) letter carrier W Spfd PO h 50 Colony rd W Spfd
Duchnowicz Mary mach opr USEnvCo r 46 Moseley av W Spfd
Duck John r 55 Meadow Lud
Duckman Gary L (Alberta J) buyer 1373 Main Spfd h 60 Mercury ct W Spfd
Duckworth Ruth M housekpr 147 Wheel Meadow dr Long r do
Duclos Anna M Mrs insp BInc r 33 Allen W Spfd
--Charles J student r 263 Maynard FH RD1
--Edward C (Constance) v pres Guthrie Fence Co 765 Columbus av Spfd h 54 Ellington A
--Francis tchr 500 Chapin Lud h at Willimansett
--Frederick E (Anna C) h 158 Maple A
--Gertrude K wid Edward h 31 Virginia A
--Julia F acct SCo r 158 Maple A
--Lawrence L (Rhea M) h 263 Maynard FH
--Lawrence W (Katherine T) collector 1200 Main Spfd h 64 Franklin rd Long
--LeRoy C (Anna M) h 33 Allen W Spfd
--Normand A (Carol A) supv Holyoke h 39 Sroka la Lud RD1
--Paul E (Kathryn P) mach opr 270 Main A h 48 Worthen W Spfd
--Pauline M Mrs (Maple Curl Shop) 65 Maple A and (Trailer Court Beauty Studio) 74 Spfd A r 119 High A
--Philip R (Theresa M) foreman Holyoke h 34 Sessions dr H
--Raymond A (Blanche R) janitor USEnvCo h 119 High A

--Rita-Ann teller 37 Elm W Spfd r inq do
--Roland E (Pauline M) slsman 226 Birnie av Spfd h 119 High A
--Theresa M Mrs clk USA r 34 Sessions dr H
Duc-Pac Inc Russell F Swett pres-treas Norman Snow clk of corp air conditioning equipment Baldwin E Long
Duda Francis J (Dorothy L) sls rep Chicopee h 144 River rd A
--John (Josephine) h 67 Lakeview av Lud
--Mitchell J (Alice L) slitter's helper MCCo h 23 Michael Lud RD1
--Thomas J (Delma E) asst mgr 2119 Riverdale W Spfd h 203 Ashley av W Spfd
Dudas Chester A v pres and mgr Top Value Cash-way Inc 366 Memorial av W Spfd h at Springfield
Dudeck Nellie C collection clk 265 Main A h at Springfield
Dudek Helen C clk MCCo r 43 Holyoke Lud
--Joseph r 143 Stony Hill rd Wilb RD2
--Joseph (Mary) h 175 East Lud
--Joseph A (Rosalia M) sub foreman G&BMfgCo h 106 Prince av W Spfd
--Kazimiera wid Konstanty h 43 Holyoke Lud
--Mitchell (Martha) barber C Falls h 32 Lower Whitney Lud
--Raymond (Anna) mach CVMfgCo h 60 McLean pky Lud
--Sophie assembler Westinghouse h 15 Weston N Wilb IO PO
--Stanley A (Stella D) machopr USRCo h 36 Crest Lud
--Stanley J (Helen) mach VNInc h 143 Stony Hill rd Wilb RD2
Dudley Alan E (Patricia A) div mgr 6 Audubon Spfd h 115 Fernwood dr E Long RD1
--Alfred h 133 Adams A RD1
--Arthur r 7 Upper Church W Spfd
--Celia C Mrs insp P&WADiv r 39 Royal la A
--Charles M (Jessie) tool and die mkr MDFCo h 30 Wistaria W Spfd
--Daniel H student r 39 Royal la A
--E Rachel clk 174 Brush Hill av W Spfd h at Springfield
--Ernest E (Celia C) insp USA h 39 Royal la A
--Ernest P (Margaret E) janitor 174 Brush Hill av W Spfd h at Springfield
--Harold C (Ann B) mgr NY h 73 Colton pl Long
--Harry J (Gretchen E) h 20 Sunnyslope av A
--Lottie A wid Donald N h 13 Brimfield Lud
--Millard A (Mary L) mach P&WADiv h 39 Maple E Long
--Neil F (Marcelle A) acct emp (25) 10 Central W Spfd h 105 Overlook dr W Spfd
--Richard W (Margaret W) pharmacist Wesson Memorial Hosp Spfd h 332 Vadnais cir W Spfd
--Robert G mach P&WADiv r 39 Royal la A
--Robert G (Helena T) emp P&WADiv h (2A) 1658 Memorial av W Spfd
--Roy r 58 Union W Spfd
--Roy W (Olive L) acct (25) 10 Central W Spfd and sec Notion Thread Mfg Co Inc 811 Union W Spfd h 28 Albert W Spfd
--Susan M wid Norman H h 317 Adams A RD1
--William J (Doris A) mgr 780 Worthington Spfd h (1) 74 Spfd A
Duel Jennie R wid Harry M r 38 Mosher W Spfd
Duerr Carl in USAF r 176 Boulevard W Spfd
--Carl F (Margaret M) tool eng AEInc h 40 Thalia dr FH
--Hermine C Mrs asst housekpr Spfd Hosp h 176 Boulevard W Spfd
--Margaret M Mrs clk Am B Corp r 40 Thalia dr FH
Duetsch Harry (Charlene) supv G&BMfgCo h 16 Colony dr E Long
Dufault Arthur (Agnes K) h 203 Westwood av E Long RD2
--Leo J (Mary J) welder MDFCo h 18 Portland FH
Duff Wiley W (Beulah D) feed specialist Wynnewood Pa h 10 Homestead la Lud RD1
Duffany Frederick C (Patricia A) slsman 136 Nursery Spfd h 31 Morningside ter W Spfd

COOK BUILDERS' SUPPLY CO.
850 MEMORIAL AVE. WEST SPRINGFIELD
"EVERYTHING FOR THE MASON" TEL 732-3193
FACE BRICK
CINDER BLOCK
SEWER PIPE
REFRACTORIES
INSULATION
STEEL WINDOWS
SLATE FLAGGING
FIREPLACE EQUIP.
RICHMOND SNAP TYS
REINFORCING WIRE
INCINERATORS
CAULKING & MASTICS

DUFFANY

--Leon C (Elizabeth M) emp 88 Front IO h 405 Fuller Lud RD1
Duffey William A (Mary L) tchr 170 Wilbraham rd Spfd h 60 Longfellow dr Long
Duffield Joseph T (June P) maint foreman City of Spfd h 33 Westford cir A
--Joseph W r 33 Westford cir A
Duffin Ona K Mrs librarian 765 State Spfd r 61 Windsor pl Long
--Orley L (Ona K) tchr 53 Elliot Spfd h 61 Windsor pl Long
Duffley Thomas G (Mildred M) (Hampden Glass & Paint Co) 54 Winter Spfd h 295 Hopkins pl Long
Duffy Basil E (Margaret E) ins agt Pru Ins Co h 129 Liberty FH
--Helen G wid George C chief tel opr NYCRR h 309 Elm N Spfd
--Jackie K (Blanche) milkman 233 Main A h at Westfield
--Jane L wid John h 122 Hubbard Lud
--John G (Nella I) member board of assessors (9) Town Hall W Spfd and emp 110 Elm W Spfd h 311 do
--John J (Eleanor C) painter 14 Kelso av W Spfd h do
--John P (Rita L) elec Westinghouse h 206 Cady Lud
--Joseph J (Ann E) insp HSDiv h 27 Elmdale W Spfd
--Madeline M clk (812) 95 State Spfd r 309 Elm W Spfd
--Mary tester LudTPDiv r 122 Hubbard Lud
--Mary packer WIDiv r 309 Elm W Spfd
--Paul C (Kathleen S) asst chief clk NYCRR h 29 Healy W Spfd
--Raymond R mach opr MDFCo h 23 Decelles av E Long
--Stephanie G Mrs office sec MMLInsCo r 72 Norwich rd Lud RD1
--Thomas J (Stephanie G) mach CVMfgCo h 72 Norwich rd Lud RD1
--Walter T (Catherine A) trucking 30 Lowell av W Spfd h do
Dufour Lillian E assembler 265 Main A h at Thompsonville Conn
DuFresne Barbara A Mrs nurse Wesson Maternity Hosp Spfd r 14 Thompson ELong
Dufresne Donald P (Edna M) mgr Hartford Conn h 127 Channel dr A
--Joseph I (Helene G) carp 21 Silver Spfd h 119 Boulevard WSpfd
--Madeline R wid Walter J r 150 Pine WSpfd
--Marianne E Mrs children's librarian 200 Park WSpfd h at Springfield
--Ovelene D wid Louis J h 258 Main WSpfd
--Thomas E (Priscilla L) clk Lud PO h 56 White Lud
--Walter J Jr (Judith L) buyer Will h 12 Birch Park cir WSpfd
Duga Jeanne M wid Vernon r 480 N Westfield FH
Dugan Alfred J (Frances T) airway specialist Bradley Field Conn h 450 Silver A RD 1
--Gerald F (Anne C) in USAF h 25 Sunset dr Lud
--John E (Ethel E) lieut AFD h 43 High A
--L Edith wid Clinton M died May 13 1962 age 83
--Robert E (Madeleine M) molder 54 Western av WSpfd h 54 Cooley A
--Stanley W (Marjorie E) clk WSpfd PO h 44 Sunset ter
--William J student r 44 Sunset ter FH RD 1
Dugas Alfred J (Flora M) pres White Eagle Soda Co Inc 205 Holyoke Lud h 429 do
--Flora M Mrs sec-treas White Eagle Soda Co Inc 205 Holyoke Lud r 429 do
--Lucien mach opr WIDiv r 1 Hill pl WSpfd
--Marguerite wid Onesime h 1 Hill pl WSpfd
Duggan Charles J (Winifred E) metallurgist CVMfgCo h 200 Chestnut ELong RD 2
--Charles J Jr student r 200 Chestnut ELong RD 2
--Ella R wid William r 969 Main A
--James R (Judith D) rem to Connecticut
--Judith A asst eng White Plains NY r 200 Chestnut ELong RD 2
Dugroo Carole E reservations clk Bradley Field Conn h 861 Main A
Duguay Wallace F (Audrey T) emp HSDiv h 82 Fairview av WSpfd
Duke's Variety Store (Emile Jr and Leon K St Jean) 654 King's hwy WSpfd
Dukette David J (Beryl M) mach adjuster USEnvCo h 175 Adrian av WSpfd
--David J Jr (Jean D) guard USA h 368 Hillcrest av WSpfd
--Irving D (Barbara M) parts clk 138 Memorial av WSpfd h 2363 Westfield WSpfd
--Louis H (H Jean) mach 586 N Main ELong h 19 Fairview av WSpfd
Dulat Mary assembler and blue print reader HSDiv r 98 Bridle Path cir Lud
Dulchinos Charles (Antonia) (Windmill Grille) 164 Union WSpfd h at Chicopee Falls
--Daniel A (Jean M) barber Holyoke h 454 Morgan rd WSpfd
--Theodore (Euthemia) (Windmill Grille) 164 Union WSpfd h at Chicopee
Dulong James E (Olive M) slsman 135 Memorial av WSpfd h 14 Belvidere av FH MD 1
--Janet M tchr Tripoli r 14 Belvidere av FH MD 1
Dulski John F (Julia T) mech MCCo h 120 Chapin Lud
Dultz Walter J (Alice B) mgr 49 Alderman Spfd h 57 Maple WSpfd
Dulude James E (Claire M) printer Chicopee h 38 Manchonis rd N Wilb RD 1
--Wilfrid L (Leona L) foreman 174 Brush Hill av WSpfd h at Springfield
Dumain Richard L h 174 North Lud
Dumaine Louis O (Annette C) supv AmBCorp h 19 Raymond Lud
Dumais Albert (Rose) asst mgr A&PCo h at Springfield
--Charles E (Bernadette J) carp h 136 Boulevard WSpfd
--Charles P mach opr VNInc r 136 Boulevard WSpfd
--Clifford J (June M) industrial eng HSDiv h 170 Michael Lud RD 1
--Dora M wid Fremont A h 218 Hubbard Lud
--Fremont A died Aug 16 1962 age 64
--Harold A (Fabiola A) office mgr 251 Shaker rd ELong RD 2 h at Springfield
--Lisa clk S-MInsCo's r 136 Boulevard WSpfd
--Marilyn M Mrs clk 265 Main A h at Springfield
--Mary J packer J H Breck Co WSpfd r 509 Rogers av WSpfd
--Maurice R (Helen R) trk driver Suffield Conn h 45 White Lud
--Oza O (Leah) assembler CVMfgCo h 37 White Lud
--Roger E emp 135 Liberty Spfd r 218 Hubbard Lud
Dumas Ann C Mrs assembler HSDiv r 35 Calvin WSpfd
--Donald E (Josephine M) barber emp 450 Main WSpfd h 143 Birch Park cir WSpfd
--Edward L (Blanche B) (Ed's Barber Shop) 450 Main WSpfd h 120 Greenleaf av WSpfd
--Edward W (Adele L) die caster 70 Maple ELong h 37 Day WSpfd
--Irene M wid Harold H h 20 Birch Lud
--Jeannette A married Thomas M Mansfield
--Judith M student r 191 Stivens ter Lud
--Linda L receptionist Springfield Federal Savings & Loan Assn Spfd r 173 Leonard A
--Nelson E (Julia) h 159 Heywood av WSpfd
--Noah E (Ann C) leadman HSDiv h 35 Calvin WSpfd
--Raymond A (Agnes) shop foreman 429 Memorial av WSpfd h 32 Moseley av WSpfd
--Raymond E (Joyce J) rte slsman CFalls h 173 Leonard A
--Rene G (Cecile L) mgr 836 State Spfd h 76 E Akard Lud
--Roger G (Barbara J) eng HSDiv h 485 Silver A RD 1
DuMond Jack L (Pauline M) slsman h 77 Redin dr ELong RD 2
Dumond Ernest E (Ethel F) (Dumond's Window Glass Co) 680 Spfd FH h do
--Janice E nurse Holyoke r 680 Spfd FH
--Leo A (Frances A) maintman Town of Agawam h 90 North A
--M Ellen wid Alfred h 41 Ottowa A
Dumond's Window Glass Co (Ernest E Dumond) 680 Spfd FH RD 1
Dumont Ernest M (Shirley B) realtor (207) 115 State Spfd and sls agt 49 Elm WSpfd h 63 Sunset ter FH RD 1
--Louis L (Margaret M) branch mgr Philadelphia Penn h 193 River rd A

BUD MERRILL
COMPLETE EXCAVATING CONTRACTOR
FRANK SMITH ROAD
LONGMEADOW, MASS.
TELEPHONE ST 3-6984

--Richard E (Inez) emp Spfd College Spfd h 283 East Lud

--Thomas A (Amelia R) h (4) 46 Meadow Lud

Dumschat David K (Laura M) eng 1 Silver A h at Springfield

DUN & BRADSTREET INC

Richard B Sorenson mgr James V O'Connor service mgr mercantile agency (612) 1200 Main Springfield tel RE 9-3803

Dunakin Earl F (Mabel F) mech A&PCo h 165 Morton WSpfd

Dunay Barbara J tchr 588 Longmeadow Long r 1656 do

DUNBAR ANN INC

Lewis W Dunbar pres Mrs Ann L Dunbar treas clothing and accessories for women misses infants teens boys and girls 52-54 Shaker rd ELong tel LA 5-2430 - See p 63

DUNBAR ANN L MRS

(Ann's Beauty Shop) 48 Shaker rd ELong treas Ann Dunbar Inc 52 do and treas Lew-Ann Realty Co Inc do r 234 Pease rd ELong - See p 60

--Edson S (Pauline M) mill rep Holyoke h 19 Rochelle WSpfd

--James A (Ilene C) bartender 140 Chestnut Spfd h 42 Helen cir ELong

DUNBAR LEWIS W

(Ann L) pres Ann Dunbar Inc 52-54 Shaker rd ELong h 234 Pease rd ELong - See p 63

--Warren P (Sandra J) (Warren P Dunbar Ins Agency) (404) 120 Maple Spfd h 163 Thalia dr FH

Duncan Carolyn L dental asst 1 Burt la Wilb RD 2 r 3 Brooklawn rd Wilb RD 2

--Clarence H (Lena I) bdg contr 507 Prospect ELong RD 2 h do

--Elda J Mrs assembler 70 Maple ELong r 10 Kelsey av ELong

--Elizabeth wid John r 35 Pleasant ELong

--James M (Elda J) carp h 10 Kelsey av ELong

--John C (Sally B) purchasing agt MCCo h 3 Brooklawn rd Wilb RD 2

--Robert G (Mary A) mgr Occidental Life Ins Co of California Spfd h 4 Raymond dr Wilb RD 1

--Robert P (Eleanor P) real est (312) 115 State Spfd h 65 Westmoreland av Long

--William C Jr (Irene H) mech 211 Plainfield Spfd h 10 Holland dr ELong

Dunguaire Kennels (Francis H Baines) 147 Mill rd H

Dunham Barbara tchr 95 Grassy Gutter rd Long h at Holyoke

--George W (Hazel M) adv slsman Cincinnati Ohio and mgr 464 N Main ELong h 327 Parker ELong RD 1

--Hazel M Mrs (El-Mar Kennels) 327 Parker ELong RD 1 r do

--Oliver F (Margot C) trouble and radio opr WMassElecCo h 8 Maple N Wilb A

--Warren E (Edith I) tool grinder USA h 22 Shepard WSpfd

Duni John R (Eunice W) mach Holyoke h 425 River rd A

Dunia Dominic V (Muriel M) (F C Dunia & Sons) 235 Pendleton av Spfd h 19 Baymor dr ELong

--Florence H Mrs priv sec 369 Plainfield Spfd r 513 Chestnut ELong RD 2

--Frank C (Florence H) (F C Dunia & Sons) 235 Pendleton av Spfd h 513 Chestnut ELong RD 2

Dunican Gerard F (Helen J) pharmaceutical rep Richmond Va h 65 Lincoln pk Long

Dunkerley Roy (Jean M) tchr 46 Oakland Spfd h 232 Somers rd ELong RD 1

Dunkin Donuts (Fred L and Nicholas L Chicklas) 12 Spfd A

Dunlap Chester W died Feb 16 1962 age 81

--Edgar E (Catherine E) supt of operations 87 Albany Spfd h 103 Beverly Hills (lower) WSpfd

--Kenneth F (Cynthia) in USAF h 25 Riverview av A

--Rhoda G bench wkr 70 Maple ELong h at Springfield

Dunlea Edwin W (Betty J) rural letter carrier HPO h 91 Chapin rd H

--Mary E office supv Hartford Conn r 371 Main H

--Raymond C clk HPO r 371 Main H

--Raymond W (Mary V) stock finisher USA h 371 Main H

Dunlop Faith bkkpr Valley Bank & Trust Co Spfd r 111 Meadow rd ELong

--John W student r 111 Meadow rd ELong

--John W (Florence E) chief tool eng 837 State Spfd and member Board of Public Works (2d fl) 60 Center sq ELong h 111 Meadow rd ELong

Dunn Adeline Mrs office mgr 784 Williams Long h at Springfield

--Anthony A car washer 464 St James av Spfd r 259 Cady Lud

--Arthur F (Roxanna) trk driver East Hartford Conn h 259 Cady Lud

--Barbara B Mrs tchr Town of Agawam r 34 Corey A

--Bernard S (Eleanor A) traffic mgr Chicopee h 69 Lynnwood dr Long

--Beryl M tchr 784 Amostown rd WSpfd h (B) 132 Main A

--Caroline A wid Edward W h 44 Heywood av WSpfd

--Clare F wid James T r 482 Gooseberry rd WSpfd

--Daniel F r 124 Chestnut ELong

--Daniel F (Mary C) sls rep Attleboro h 122 Kenmore dr Long

--Diana D wid James J h 163 Vadnais cir WSpfd

--Ellen C payroll clk 174 Brush Hill av WSpfd h at Springfield

--Frank E Rev (Winifred E) pastor Feeding Hills Congregational Church and chairman Council for the Aging 36 Main A h 35 N Westfield FH

--Harold R h 482 Gooseberry rd WSpfd

--James P clk 445 Main Spfd r 21 S Park av Long

--John A (Rita T) loader Windsor Conn h 253 Cady Lud

--John J (Doris M) sls mgr Manchester Conn h 21 Savoy av ELong

--Joseph E (Dorothy) clk Spfd PO h 39 Elm cir WSpfd

--Judith r 35 N Westfield FH

--Loretta (Loretta's Beauty Shop) 131 Hubbard Lud h 110 Whitney Lud

--Richard H (Irma V) prod eng HSDiv h 64 Warren A

--Robert (Gloria) h 206 North FH

--Thomas D (Barbara B) tchr 53 Elliot Spfd h 34 Corey A

--Yvonne B wid James D h 21 S Park av Long

Dunne Charles R (Patricia H) system eng 273 State Spfd h 266 Vadnais cir WSpfd

--Michael D (Lilyan) lwyr 168 Hubbard Lud h do

Dunning Albert W (Lois T) dir of marketing Holyoke h 24 Dennis rd Long

--Lois T Mrs tchr 410 Williams Long r 24 Dennis rd Long

--Mildred L wid Ray P h 70 Emerson rd Long

Dunphy Donald F (Dorothy A) draftsman Windsor Conn h 445 Cold Spring av WSpfd

--Dorothy A Mrs tchr Daniel Brunton School Spfd r 445 Cold Spring av WSpfd

--George F (Catherine M) h 73 Elmdale WSpfd

--Henry A (Helen I) slsman NY h 358 Bliss rd Long

--James A (Wilma E) slsman 42 Searsway WSpfd h (2B) 481 Cold Spring av WSpfd

Dunscombe Charolette M wid Albert r 21 Oxford A RD 1

--Edward W (Yvonne C) shipping clk MCCo h 6 Pine dr N Wilb RD 1

--Elmer W (Clara A) elec Westinghouse r 6 Pine dr N Wilb RD 1

Dunse James R died July 18 1962 age 87

--Mary H wid James R h 25 Allen WSpfd

Dunsmoor Ethelbert W (Nellie L) profiler S&WInc h 426 Wilbraham rd H

--J Marshall printer MMLInsCo r 426 Wilbraham rd H

Dunton Emerson W Jr (Marjorie M) rem to Long Island NY

Dunwoody Henry W (Corinne E) trainee MMLInsCo h 100 Sessions dr H

Duperault Bertha M wid William r 53 Woodmont WSpfd

--Lester R (Gertrude O) printer Holyoke h 40 City View av WSpfd

Duperreault Adolphus (Mary J) r 52 Day WSpfd

Duplessis John B (Bertha I) (Duplex Tire Service) 961 Columbus av Spfd h 15 Pomeroy A

--John J (Virginia) with Duplex Tire Service 961 Columbus av Spfd h 1172 River rd A

Duplissa Donald F (Jacqueline A) claims adjuster S-MIns-Co's h 21 Brookmont dr Wilb RD 2

Dupont Edith L Mrs insp BInc r 39 Cooper A

--Harry G (Edith L) insp USRCo h 39 Cooper A

--Marguerite M wid Oscar O cafeteria wkr 201 Norman WSpfd h 28 Kent WSpfd

--Philip G (Louise J) steelwkr Holyoke h 108 Campbell dr A

--Robert O (Frances M) sec-treas Vincent's Steak House 1506 Riverdale WSpfd h at Springfield

POND INSURANCE AGENCY
COMPLETE INSURANCE SERVICE
792 MAIN ST., AGAWAM, MASS.
POND REAL ESTATE AGENCY
RESIDENTIAL – COMMERCIAL
"Friendly, Dependable Service"
TELEPHONE STate 8-7393

Duprat Roger A (Rhea A) rte slsman 61 Franklin Spfd h 42 E School WSpfd
Dupre Armand J (Ernestine L) roofer 58 Carew Spfd and pres Crystal Package Store Inc 509 Union WSpfd h 79 Woodmont WSpfd
--Arthur S (Elaine M) mgr 36 Hubbard Lud and slsman 316 Chestnut Spfd h 576 Dewey WSpfd
--Ernestine L Mrs sec-treas Crystal Package Store Inc 509 Union WSpfd h 79 Woodmont WSpfd
--Ronald A (Joyce A) technical writer AEInc h 28 Almon av WSpfd
Dupreau Evelyn wid Gill L h (21) 350 West Lud RD 1
Dupree Georgiana A Mrs h 1618 Memorial av WSpfd
Duprey Edmund F (Marion K) installer TelCo h (18) 350 West Lud RD 1
Dupuis Armand (Clara M) mach S&WInc h 13 Cypress Lud
--Armand E Jr (June V) polisher S&WInc h 150 Prospect Lud
--Clement emp HSDiv h (5) 74 Spfd A
--Henry A (Francis M) slsman 233 Main A h at Westfield
--John A (Mae M) slsman 233 Main h at Holyoke
--Joseph W Jr (Mary B) laborer Town of WSpfd h rear 1009 Piper rd WSpfd
--Leo A (Jeannette T) plastic fabricator Hartford Conn h 47 Kelso av WSpfd
--Leo P (Barbara A) mach opr AmBCorp h 2 Arthur Lud
--Matilda M Mrs priv sec Chicopee r 550 Dewey WSpfd
--Roland E (Matilda M) tchr music Chicopee h 550 Dewey WSpfd
Duquette Abel R (Clare W) h 16 Edson Long
--Alfred C (Eleanor) chemical opr MCCo h 41 Walnut Lud
--Alfred F (Margaret F) h 102 Brae Burn rd ELong
--Earl M r 127 Howard Lud
--Edward J (Rose L) lab tech AmBCorp h 405 Silver A RD 1
--Elzear A (Lucy) h 67 Holyoke Lud
--Elzear F mach opr 320 Parker IO r 67 Holyoke Lud
--Emma wid Edward h 127 Howard Lud
--Frederick (Helen) mach opr Mass Plastics Corp Lud h 66 Rood Lud RD 1
--James (Lucille F) emp Town of Ludlow h 43 Green Lud
--James E mach opr HSDiv r 43 Green Lud
--Jean M clk S-MInsCo's r 67 Holyoke Lud
--Jeannette A clk A&PCo r 44 Field
--Lucille F Mrs clk S-MInsCo's r 43 Green Lud
--Mary J r 44 Field WSpfd
--Mona C tchr West Hartford Conn r 16 Edson Long
--Norman G (Agnes V) (Industrial Etching & Mfg Co) and (Tech Machine Co) 21 Fisher av ELong h 21 Frankwyn ELong
--Olivina A wid Walter G r 44 Field WSpfd
--Raymond A (Joan M) clk Ludlow Savings Bank Lud h 34 Prokop av Lud

--Richard J in USAF r 67 Holyoke Lud
--Rosa wid Wilfred r 21 Saugus av ELong RD 2
--Roseanne E clk MCCo r 16 Edson Long
--William E (Ella M) acct MCCo h 36 Higher Lud
Duraclean Rug and Upholstery Cleaners (Stuart F Hill) 334 Chapin rd H
Durant Joseph J (Anna) foreman MCCo h 91 Fairview A
--Laurence R (Noella S) steam eng WMassElecCo h 63 Russell WSpfd
--Richard K in U S Army r 71 Boulevard WSpfd
Duraskivich Gregory A (Betty M) ins agt MMLInsCo h 468 Morgan rd WSpfd

Duren Charles (Mary D) in USAF h (28) 350 West Lud RD 1
Duress Donald P (Regina L) mach USA r 104 Vincent dr WSpfd
--Donald P Jr slsman h 104 Vincent dr WSpfd
Durfee Charles E (Beatrice L) v pres-sec Valley Sales Co Inc 33 L WSpfd h 15 Leemond Wilb
--James E (Florence L) treas Valley Sales Co Inc 33 L WSpfd h at Springfield
--James L (Althea T) asst treas Valley Sales Co Inc 33 L WSpfd h at Springfield
Durgin Allan R (Edna A) groundskpr Spfd College h 71 Edmund ELong
--Ruth C wid Edwin J clk 1327 Main Spfd h 70 White Lud
Duris Ronald E h 68 Colony rd WSpfd
Durkan Jane A tchr A High School r 391 Meadow A
--John (Mary E) h 391 Meadow A
Durkee Frank T (Dorothy) janitor 174 Brush Hill av WSpfd h at Springfield
--Robert J (Irene C) h 70 Grove WSpfd

DURKEE WHITE TOWNE & CHAPDELAINE

Edward N Chapdelaine pres and treas civil engineers and surveyors 356 Front Chicopee tel 592-5164 - nights - Sundays and holidays tel LY 4-4304 - See p 67

Durkin Gregory Rev r 96 Monastery av WSpfd
--John T (Emma I) rem to Cape Cod
Durland Mary wid Edmund r 457 Converse Long
Durocher Armand L (Lyla L) maintman 43 Westerview cir ELong h 24 School ELong
--B C Landscape Co The (Bernard C Durocher) 172 Harwich rd WSpfd
--Bernard C (Serafina) (The B C Durocher Landscape Co) 172 Harwich rd WSpfd h do
--Edward J (Margaret) painter 647 Spfd FH r do
--Francis R (Florence A) slsman 87 Albany Spfd h 5 Fontaine Lud
--Henry R (Cecile M) retail route slsman 233 Main A h at Springfield
--Robert C trk driver Joffe Oil Co Spfd h 83 Merrick WSpfd
--Robert C (Jeanne C) (Town & Country Flower Shop) 250 Westfield WSpfd h 50 Thomas dr WSpfd
--Roland G (Patricia E) eng HSDiv h 56 Edward A
--Violet L h (16) 95 Park av WSpfd
Durst Eugene E (Helena F) gen mgr Westfield h 63 Warwick Long

Duryca Florine M Mrs clk USEnvCo r 64 Worthy av WSpfd
--Henry (Florine M) pipefitter MCCo h 64 Worthy av WSpfd
Duryea Marion E wid Merle J h 17 Farmington av Long
Dusault Ernest G (Mary S) treas New England Dental Laboratory Inc 337 Worthington Spfd h 711 Parker ELong
Dusel Charles J (Eileen M) tin smith Westover h 96 Ridgeview cir Lud
Dusenberry George A Jr (Esther C) asst office mgr and cost acct Easthampton and agt Veterans Service Co 60 Center sq ELong h 95 E Circle dr ELong
--Harriet S wid George A h 413 Main H
Duston Frank A supv eng MCCo r 1 Oak Ridge dr Wilb RD 2
--Rachael E wid Frank h 1 Oak Ridge dr Wilb RD 2

DUSTY'S TAXI SERVICE

(Homer R Angers) 24 hour service - stands at Bridgway Hotel Springfield - 137 Bridge Springfield - 68 Worthington Springfield 137 Bridge Springfield - See p 92

Dusza Michael (Margaret) r 108 Williams Lud
--Theresa wid Stanley comptometer opr MMLInsCo r 63 Oak Lud
--Walter F (Bertha M) maintman MCCo h Alden Lud RD 1
--Walter F (Esther J) grinder S&WInc h 108 Williams Lud
--Wojciech (Rozalia) h 1615 Plumley Lud RD 1
Dutchburn Charles L (Elsie M) h 67 Wilder ter WSpfd
Dutille Frances Mrs tchr Mountain View Elementary School ELong r 176 Hampden rd ELong RD 1
--Francis J (Frances) tchr E Longmeadow High School h 176 Hampden rd ELong RD 1

Dutkiewicz Carolyn F student r 197 King's hwy WSpfd
--Edith F Mrs clk 425 Piper rd WSpfd r 11 Duke WSpfd
--Ignacy R (Caroline) h 276 Piper rd WSpfd
--Jennie r 276 Piper rd WSpfd
--Mitchell L (Josephine H) auto body wkr 1304 Dwight Spfd h 294 Piper rd WSpfd
--Raymond F (Edith F) shop foreman 1304 Dwight Spfd h Duke WSpfd
--Thaddeus P (Jeannette A) auto mech 721 Worthington Spfd h 197 King's hwy WSpfd
--Thaddeus P Jr student r 197 King's hwy WSpfd
Dutton Geraldine M assembler BInc r 737 North FH
--Loretta M Mrs clk 1528 Main Spfd r 737 North FH
--Richard F (Mildred R) printer press opr 191 Chestnut Spfd h 232 S West FH RD 1
--William E (Loretta M) mach PM&GCo h 737 North FH

BUELL REAL ESTATE
MARION C. BUELL
LICENSED BROKER IN MASS. AND CONN.
RESIDENTIAL - COMMERCIAL - INDUSTRIAL - FARM - LAKESHORE
71 LIBERTY STREET • TEL. RE 6-5122 • FEEDING HILLS, MASS.

Duval Alfred J (Loretta B) h 163 Wilder ter ext WSpfd
--Charles I (Sarah E) mgr 1578 Riverdale WSpfd h 38 Mosher WSpfd
--Eleanor M bkkpr and clk of corp Hayden Wire Works Inc 31 Sylvan WSpfd r 163 Wilder ter WSpfd

--Gertrude J Mrs cafeteria wkr 588 Longmeadow Long r 77 MassAv Long
--Jean E asst purchasing agt GBInc r 163 Wilder ter ext WSpfd
--Joseph A (Gertrude J) mixologist Thompsonville Conn h 77 MassAv Long
--Joseph A Jr mech 1730 Longmeadow Long r 77 MassAv Long
--Leon J (Elise M) polisher HSDiv h 480 N Westfield FH
--Paul (Marcia M) lawn mower grinder 20 River WSpfd h 84 King's hwy WSpfd
--Rita W chief acct Chicopee r 163 Wilder ter ext WSpfd
--Robert L (Gloria M) electronic wkr 12 Cass Spfd h 9 Sunset dr Lud
--William C (Cecelia) carp h Cedar Oak dr Wilb RD 2
Duvall Ernest J (Mary C) mach WIDiv h 55 Line FH
--Roy S (Gertrude E) mach SPCo h 69 Line FH
Duy Margaret G wid Philip r 11 Wilbraview dr Wilb RD 2
Duys David F (Joan E) tobacco grower Westfield h 48 Sylvan pl Long
Duzsik Andrew G (Ruby E) chemical eng MCCo h 11 Soule rd Wilb RD 1
Dvarecka Kris M (Mary V) h 1906 Westfield WSpfd
Dvorchak Michael (Helen L) foreman MCCo h 159 Michael Lud RD 1
Dwight Harold F elec eng St Petersburg Fla r 138 Meadowbrook rd ELong RD 1
--Lawrence E (LeRae H) stock broker Hartford Conn h 129 S Park av Long
--Ruby E wid Harold F h 138 Meadowbrook rd ELong RD 1
--Sterling A (Joan E) cable and conduit man 174 Brush Hill av WSpfd h at Springfield
Dwinell Clyde W (Mary C) slsman h 173 Hopkins pl Long
--Constance B Mrs h 74 Mercury ct WSpfd
Dwyer Edward F (A Jane) mgr Thompsonville Conn h 155 MassAv Long
--Elizabeth A student r 19 Dorwin dr WSpfd
--Ernest J (Lorraine M) cabinet mkr Westfield h 121 Lincoln WSpfd
--John D (Jane L) supv TelCo h 56 Hillside av WSpfd
--John F (Wilma A) gen mgr 64 Roanoke av WSpfd h 19 Dorwin dr WSpfd
--Robert M in U S Army r 19 Dorwin dr WSpfd
Dyba Richard (Catherine) trk driver CVMfgCo h 7 Cottage N Wilb RD 1
Dybas Frederick J (Nancy A) spot welder Westinghouse h 186 Riverdale WSpfd
Dyer Dorothy J assembler 265 Main A h at Westfield
--Mary M married Bruce Cobb rem to Spfd
--Michael M (Catherine A) mason contr 90 Shaker rd Long h do
Dygon Genevieve O Mrs assembler BInc r 156 Stony Hill rd Wilb RD 2
--Jennie S assembler 265 Main A h at Wilbraham
--Karl S (Genevieve O) painter MCCo h 156 Stony Hill rd N Wilb RD 2
--Karl S Jr mach USA r 156 Stony Hill rd Wilb RD 2
--Richard R student r 156 Stony Hill rd Wilb RD 2
Dyjak Caroline wid Anthony r 52 Joy Lud
--Thaddeus A (Dorothy) installer TelCo h 48 Joy Lud
Dyl Walter E (Wanda M) mach opr Westinghouse h 83 Fuller Lud
Dymerski Stanley J (Rose) h 71 S Westfield FH
Dymon John trucker CVMfgCo r 29 Joy Lud
--Michael P mach opr CVMfgCo h 29 Joy Lud
--Phyllis Z Mrs clk Valley Bank & Trust Co 1351 Main Spfd r 13 Fairway dr Lud
--Thaddeus S (Phyllis Z) radar tech Bradley Field Conn and (Dymon's TV) 4½ Acton N Wilb IOPO h 13 Fairway dr Lud
Dymon's TV (Thaddeus S Dymon) 4½ Acton N Wilb IOPO
Dynak Jean A Mrs clipper Indian Orchard Mills IO r 56 Ridgeview cir Lud
--John M (Jean A) lead opr MCCo h 56 Ridgeview cir Lud
--Sophie N Mrs supv Cromwell Mills Inc IO h 58 Weston N Wilb IOPO
--Stanley J (Josephine) grinder P&WADiv h 25 E Akard Lud
Dynia Ted E (Helen M) member Planning Board Town Hall and dept head A&PCo h 468 Spfd A
Dynok Andrew (Theresa) h 113 Lakeview av Lud
--Jennie wid Michael h 107 Lakeview av Lud
Dyson Albert W (Elaine M) prod eng Northampton h 70 Belleclaire av Long
--Elaine M Mrs tchr 837 Longmeadow Long r 70 Belleclaire av Long
Dzamba Eugene D (Carole Y) purchasing agt Chicopee h 27 Hamilton cir FH RD 1
Dziedzic Helen C wid Walter J cashier 1530 Boston rd Spfd h 66 Morgan rd WSpfd
Dziedzinski Adva A Mrs assembler BInc r 36 Williams Lud
--Stanley J (Adva A) v pres-treas New England Water Supplies Inc 750 Fuller Lud RD 1 h 36 Williams Lud
Dziengielewski Anthony J groundskeeper Long Public Schools 811 Longmeadow Long h at Springfield
Dziuk Paul (Julia) acct Ware h 26 Meadowbrook rd ELong RD 1
Dziura David M student r 521 Chapin Lud
--Michael L (Barbara E) group leader Westinghouse h 521 Chapin Lud
--Stanley M (Wanda A) tool grinder BMTCo h 15 Sunset Rock rd N Wilb RD 1
Dzrol Michael r 314 Silver A RD 1
Dzubek Anna wid Paul h 272 Morgan rd WSpfd
--John (Bertha) firefighter WSpfd FD r 272 Morgan rd WSpfd
Dzwilewski Walter (Romualda M) foreman Westover h 338 Maple rd Long

E J MACHINE & PATTERN CORP Earl W Jahn pres Alfred Quist v pres Mrs Virginia C Jahn sec and treas pattern mfrs Bliss WSpfd
E-L-C Gypsum Dry Wall Inc Edwin L Cook pres-treas 109 Southwick FH RD 1
Eagan Eileen F Mrs tchr Granger School A r 37 Senator av A
--Jessie B cafeteria wkr 100 Main A r 21 Potomac pl A
--Lawrence J (Patricia C) v pres James H Buckley & Son Inc (711) 1387 Main Spfd h 104 Benedict ter Long
--Richard H (Eileen F) tchr 425 Piper rd WSpfd h (4) 37 Senator av A
--Walter J r 37 Senator av A
Eagle Auto Body (Sylvio D Guiel) 92 Ramah cir A
Eakins William J (Ruth E) chemical eng Hazardville Conn h 17 Pearl la Wilb RD 2
Earle Esther M wid Charles W h 1026 Main A
--Henry C (Janet) policeman APD h 257 N Westfield FH

EARLE'S WALLPAPER & PAINT CO INC

Earle G Beals pres and treas Mrs Elsie M Gosselin asst treas and clk paints and wall coverings retail and wholesale interior decorators 1207 Sumner av Springfield tel RE 4-9222 - See p 93

Early Alexander (Bessie E) constrwkr h 72 W School WSpfd

EARLY AMERICAN INNS CORP

operators of Yankee Pedlar Inn and Old Storrowton Tavern (office) Storrowton Village West Springfield tel RE 3-6613 - See foot lines

--Peter in U S Army r 72 W School WSpfd
Earney George died May 24 1962 age 82
--George F (Catherine A) supt 32 Taylor Spfd h 61 Wellfleet dr WSpfd
Earnshaw James (Bertha) foreman Westinghouse h 142 Gates av ELong

BPS
SPRINGFIELD IMPERIAL INC.
IMPERIAL Washable WALLPAPERS
486 BRIDGE ST. TEL. RE 3-4111 SPRINGFIELD, MASS.
Kyanize PAINTS

EARNSHAW
--Robert C (Joan F) prod eng HSDiv h 16 Melwood av ELong
Easson Bessie M Mrs town clk and clk Registrar of Voters Town of Ludlow 34 Chestnut Lud h 37 Maple Lud
--Charles M died Jan 1 1962 age 75
--William C (Janet C) plumber h 53 Highland av Lud
--Williamina L wid Charles M h 41 Berkshire Lud
East Elm Corporation Ralph E Fullam pres Allan L Baiardi treas real est 110 Elm WSpfd

EAST FOREST PARK OFFICE-THIRD NATIONAL BANK OF HAMPDEN COUNTY

122 Island Pond rd Springfield tel RE 3-3460 - See Front Cover

--Longmeadow Auto Service (Arthur F Philbin) 204 N Main ELong
--Longmeadow Co-operative Kindergarten Mrs Barbara B Heenan pres 45 Spruce ELong
--Longmeadow Glass Co (Samuel MacDonald) glaziers 653 N Main ELong
--Longmeadow Marine (R Wilbur Hersey) marine supplies 420 N Main ELong
--Longmeadow Methodist Church 2 Center sq ELong
--Longmeadow Music (Paul C Bates) musical instruments 8 Center sq ELong
--Longmeadow Oil Co James B Punderson pres Frank E Punderson treas fuel oil Baldwin ELong
--Longmeadow Pharmacy Inc Edmond L Maynard mgr 10 Shaker rd ELong

EAST LONGMEADOW REALTY

(Edward A Hinch) real estate commercial residential suburban properties farms acreage appraisals mortgages 159 N Main ELong tel LA 5-2139

--Longmeadow Roofing Co (Angelo A Arlotta) roofers 17 Maynard ELong
--Longmeadow Shopping Plaza 425-441 N Main ELong

EAST LONGMEADOW TOWN OF

- Assessors Office 60 Center sq ELong
- Baptist Village Cemetery 215 Hampden rd ELong
- Board of Health (2d fl) 60 Center sq ELong
- Board of Public Welfare 60 Center sq ELong
- Board of Registrars & Voters 60 Center sq ELong
- Building Dept (2d fl) 60 Center sq ELong
- Center Playground 41 Shaker rd ELong
- Dept of Public Works (2d fl) 60 Center sq ELong
- Fire Department
  - Fire Dept 21 Maple ELong
  - Ladder Truck No 3 21 Maple ELong
  - Pumper No 1 21 Maple ELong
  - Pumper No 2 21 Maple ELong
- Highway and Sewer Dept Emery M Bewsee supv 80 Somers rd ELong
- Housing Authority 60 Center sq ELong
- The Village Green Housing for the Elderly 1-41 Village Green
- Village Green The Office 41 Village Green ELong
- Little League Field 25 Maple ct ELong
- Planning Board (2d fl) 60 Center sq ELong
- Police Dept Marshall F Laviolette chief of police 21 Maple ELong
- Public Library Mrs Mildred H Johnson librarian 60 Center sq ELong
- School Department
  - Superintendent of Schools Robert J Jarvis supt 180 Maple ELong
  - E Longmeadow High School h 180 Maple ELong
  - High School Athletic Field 142 Maple ELong
  - Birchland Park School 50 Hanward Hill ELong
  - Center School 37 School ELong
  - Mapleshade Elementary School 175 Mapleshade av ELong
  - Mountain View School 480 Somers rd ELong RD 1
  - Pleasant View School 328 N Main ELong
- Selectmen's Office 60 Center sq ELong
- Sewage Disposal Plant Kensington av ELong
- Stewart-Moore Memorial Field 20 Dearborn ELong
- Town Clerk Richard A Clark 60 Center sq ELong
- Town Dump 90 Kibbe rd ELong
- Town Hall 60 Center sq ELong
- Veterans Service 60 Center sq ELong
- Water Dept Pumping Station 280 Chestnut ELong

East Longmeadow Turf and Garden Center Eugene V Nowak pres Robert F Price v pres landscape gardeners 211 N Main ELong

EAST SPRINGFIELD FLOWER SHOP & GREENHOUSES

(Mrs Marianna Mastroianni) Mrs Mary G Faita mgr 548 Page blvd East Springfield tel RE 2-7407 - See p 69

EAST SPRINGFIELD ROOFING CO

Mrs Edna Arlan gen mgr authorized distributors Morrison steel doors and steel buildings roofing siding eaves troughs home improvements 1105 Carew Springfield tel RE 3-0889 - See p 66

--Wilbraham Cemetery 3248 Boston rd N Wilb
Easter George A (Fannie C) h Arnold Lud
--George R (A Evelyn) electrotyper (4th fl) 29 Worthington Spfd h 20 S Park ter A
Eastern Auto Body (George S Moriarty and William P Fini) 37 Norman WSpfd
--Auto Sales (George S Moriarty and William P Fini) 1312 Memorial av WSpfd
--Camera & Photo Corp Philip E LeBlanc dept mgr 1081 Riverdale WSpfd
--Casket Hardware Co John J Tierney pres Leon F McCarthy treas Mrs Florence C Tierney clk metal products 77 Heywood av WSpfd
--States Exposition J Loring Brooks pres Laurence Wallace treas Jack Reynolds sec-gen mgr 1305 Memorial av WSpfd
--States Exposition Grounds Edward M Plante supt 1305 Memorial av WSpfd
--States Farmers Exchange Bdg 95-119 Elm WSpfd

EASTERN STATES FARMERS EXCHANGE INC

William D Milsop clk of corp and gen mgr Mildred E Rike treas office 26 Central WSpfd tel ST 8-8481 warehouse 860 Memorial av WSpfd

--States Storm Window Inc Paul J Weisser pres Milton L Margolis v pres-treas 1010 Memorial av WSpfd branch 1006 do
Eastman Bertram C died Sept 27 1962 age 86
--Elwood M (Barbara J) milkman emp 233 Main A h at Terryville
--Everett J (Barbara I) tchr 410 Williams Long h 12 Rogers rd ELong
--Hattie A wid Bertram C h 61 S Park ter A
--Roy A r 8 Lull ELong
Easton Amber M repr 367 Worthington Spfd r 13 Baldwin WSpfd

EASTON C CLEMENT AGENCY

(C Clement Easton) - life - non-cancelable health and accident - group - hospitalization insurance - insurance annuities and single premium insurance Massachusetts 65 Applications Available 17 Elm Springfield tel RE 4-3871 - See opp inside Front Cover

--David M r 123 Homestead blvd Long
--Fermor E (Ruth) tester P&WADiv h 120 Greenacre av Long
--Frederick rem to Springfield
--George J (Irene C) heater treater 267 Page blvd Spfd h 154 North FH
--Irene C Mrs priv sec 229 Albany Spfd r 154 North FH RD 1
--John G (Patricia J) press unloader MCCo h Tilley rd Lud RD 1
--Lawrence F emp G&BMfgCo r 76 Riverdale WSpfd
--Mabel F clk 85 Elm WSpfd r 17 Hemlock WSpfd
--Matilda B Mrs h 13 Baldwin WSpfd
--Nellie C wid John S r 5 Lexington rd Long
--Pearl wid Roscoe O bkkpr SETCo h 123 Homestead blvd Long
--Ruth Mrs clk 85 Oakland Spfd r 120 Greenacre av Long
Eastwood Thomas F (Beatrice A) watch eng 174 Brush Hill av WSpfd h at Springfield
Eaton Betty Mrs tchr 837 Longmeadow Long h at Springfield
--Blaine P (Kathleen B) (Eaton's Auto Parts) 650 N Main ELong h at Springfield
--Florence A Mrs treas Eaton Lumber Corp 86 Sewall Lud h at Springfield

EATON

--Gladys E Mrs h 194 New Bridge WSpfd
--Lumber Corporation Mark S Eaton pres Florence A Eaton treas 86 Sewall Lud
--Mark S (Florence A) pres Eaton Lumber Corp 86 Sewall Lud h at Springfield
--Nancy tchr 95 Grassy Gutter rd Long h at Springfield
--William H (Veda R) tchr and business mgr and member of the board of trustees and mgr Wilbraham Academy h 588 Main Wilb RD1
Eaton's Auto Parts (Blaine P Eaton) auto reprs 650 N Main ELong
Eayre Peter C (Margery G) rem to Dayton Ohio
Ebel James H (June D) prod clk Holyoke h 133 Adrian av WSpfd
Eberhahn Ernest (Maria) repairman Spfd GLCo h 590 Suffield A
Eberhardt Willis F supv 32 Spring Spfd h 243 Burbank rd Long
Eckalbar Jack F (Patricia A) ins agt 127 Park av WSpfd and supv Chicopee h 109 Westmoreland av Long
Eckart William J (Anne G) plastic mold mkr Northern Tool Mfg Co Spfd h 139 Lincoln WSpfd
Eckert Floyd h 15 Roanoke av WSpfd
--Harold J (Jeannette M) mach AEInc h 38 Hill WSpfd
Eckhardt Herbert P (Patricia L) cost acct 1 Silver A h at Granby
Ecklund Lewis emp 141 Porter rd ELong r do
Eckstein Benn R (Ruth K) gen mgr Alamac Knitting Mills Inc IO h 32 Wendover rd Long
--Laurence E student r 32 Wendover rd Long
Economidy Thomas (Janet E) linotype opr Spfd Newspapers h DePalma FH MD2
Economy Roofing & Siding Co (Leo J Bressette) 518 King's hwy WSpfd
--Store The (Mrs Claire M Rainville) variety store 723 Main WSpfd
Econ-O-Wash Laundry (Russell P Dale Jr) 32 Shaker rd ELong

Ed's Auto Body (Edward Yelinek) rear 1107 Memorial av WSpfd
--Barber Shop (Edward L Dumas) 450 Main WSpfd
Edberg Hilding sec and treas Associated Engineers Inc 1 Silver A RD1 h at Westfield
Eddie's Market (Herman A Mutti) grocers 660 King's hwy WSpfd
--Radio & Television Co (Nicholas Rossetti) 1140 Memorial av WSpfd
Eddings Jean M priv sec 26 Central WSpfd h (1B) 1554 Memorial av WSpfd
Eddy Martin L r 54 Alhambra cir SA
--Ralph R (Patricia C) dept mgr 120 Maple Spfd h 90 Windsor pl Long
--Richard H (Jo Nell) asst mgr Pittsfield h 24 Edison dr Lud
--Wilbert T (Margaret A) maint foreman 895 Parker Spfd h 167 Porter rd ELong

Eddymae Olympic Swimming Pools (Edward W Irla) 12 Brainard rd N Wilb RD1
Edelmann Barbara student r 45 Donamor la ELong
--Barbara E student r 198 East Lud
--George W (Bertha) lab tech CVMfgCo h 198 East Lud
--Karl W clk HSDiv r 198 East Lud
Edelson Harry (Claire K) gen mgr Chicopee h 172 Crestview cir Long
--Noel M student r 172 Crestview cir Long
Eden Garden Center Inc Edward H Moll mgr 1399 Riverdale WSpfd
Edgar Benjamin S (Claire) v pres Gowen & Trombey Inc 30 Chestnut Lud and pres Ludlow Country Club Inc off East Lud h 700 East Lud
--David (Margaret S) draftsman USA h 297 Cady Lud
--Grace B Mrs clk 419 North Lud r 38 King Lud
--Henry r 133 Park av WSpfd
--John (Jennie) h 144 Howard Lud
--Kenneth J (Grace B) toolmkr CVMfgCo h 38 King Lud
Edgerly Brian C student r 28 Elm ELong
--Exelina L Mrs r 39 Kendall Lud RD1
--Herman D (Natalie W) quality control supv PMachCo h 28 Elm ELong
--John W student r 28 Elm ELong
--Ralph C (Marion M) custodian 80 Massasoit av WSpfd h 24 Johnson WSpfd
Edgerton Howard H (Ruth H) (Country Bazaar) 77 S Park av Long h do
Edgington Ann D Mrs supply and equipment mgr 45 Spruce ELong r 28 Thompkins av ELong
--Austin E (Ann D) emp credit dept 26 Central WSpfd h 28 Thompkins av ELong
Edinger Eileen B Mrs tchr 516 East Lud h at Chicopee
Edmonds Marguerite wid Harry E r 91 Beverly Hills (lower) WSpfd
Edmund's Barber Shop (Edmund R Ryan) 241 Union WSpfd
Edmunds Frank (Sophie) waiter 1553 Main Spfd h 216 Holy Cross cir Lud
--Robert S (Mary E) firefighter AFD h 507 Franklin ext A RD 1
--Sophie Mrs waitress 1553 Main Spfd r 216 Holy Cross cir Lud
Edoff Harold O (Irma A) mgr 132 Patton Spfd h 172 Westmoreland av Long
Edson Clarence E (Elizabeth H) h 5 Ripley Wilb RD2
--Doris V Mrs waitress 1855 Boston rd Wilb r 7 Hickory Hill dr Wilb RD2
--E F Co Inc Elmer F Edson pres-treas contrs equipment 716 Union WSpfd
--E Gardner (Doris V) draftsman CVMfgCo h 7 Hickory Hill dr Wilb RD2
--Elmer F (Mariam F) pres-treas E F Edson Co Inc 716 Union WSpfd h at Springfield
--Henry I h 1126 Glendale rd N Wilb RD1
--Philip L cabinet mkr 5 Ripley Wilb RD2 r do
--Richard P (Beverly J) mortgage loan and real est man MMLInsCo h 21 E Circle dr ELong
Edward's Drug Store (Gallerani Drug Co Inc) 287 Spfd A
--Service Station (Edward W Szczebak) 2000 Boston rd N Wilb RD1
Edwards A Stanley (Nancy A) mech eng New Britain Conn h 49 Woodside dr A
--Clarence M (Madge R) h 1291 Suffield A RD1
--Claude L (Elaine M) clk WSpfd PO h 54 Chapin WSpfd
--George F (Louise A) chemist Amherst h 15 Burke av WSpfd
--Gloria E Mrs emp MBCo r 524½ Main WSpfd
--Joseph L (Roberta W) trk driver GFBCo h 97 Florida dr A
--Joseph M (Edith V) slsman 112 Broadway Spfd h 1 Doane av A RD1
--Kenneth W (Lucy B) draftsman Cast Products Spfd h 126 Colton pl Long
--Lawrence W student r 126 Colton pl Long
--Linda S student r 505 Main H
--Phyllis Mrs h (6) 52 Bliss WSpfd
--Ralph F (Helen A) clk Spfd PO h 5 Ely rd N Wilb RD1
--Raymond C (Gloria E) h 524½ Main WSpfd
--Richard F (Joan B) lab tech HSDiv h 97 Allen ELong
--Robert A (Blanche) claims asst v pres Springfield Monarch Insurance Companies 1250 State Spfd h 5 Colonial rd Wilb RD2
--Robert J (Jeanette K) trk driver 115 York WSpfd h 71 Birch Park cir WSpfd
--Robert K (Sophie G) supv 145 Heywood av WSpfd h 25 Doane av A RD1
--Sophie G Mrs IBM opr Premoid Corp WSpfd h 25 Doane av A RD1
--Stanley J (Jeanette W) foreman Hartford Conn h 9 Paulson dr WSpfd
--Wallace R (Lorraine H) asst supt customer ser installations 174 Brush Hill av WSpfd h at Springfield
--William G (Rita M) eng TelCo h 29 Allen ELong
--William P (Rosamond Y) h 15 Rose ter ELong
Egan Agnes B wid Henry W h 36 Silver WSpfd
--Alouise G cashier 233 Main A h at Springfield
--Charles N (Lorraine I) exterminator Hartford Conn and 104 Craiwell av WSpfd h do
--Eileen W tchr 1801 Parker Spfd r 51 Oxford rd Long
--George A Rev curate StMary's Roman Catholic Church r 519 Longmeadow Long
--James E Jr (Rita C) in USAF h 243 School A
--James F (Mary C) sec and lwyr (510) 31 Elm Spfd h 51 Oxford rd Long
--Lorraine I Mrs christian science practitioner 104 Craiwell av WSpfd r do
--M Francis (Mary H) custodian Agawam High School h 27 Wilson A
--Mary K student r 51 Oxford rd Long
--Michael F Jr tchr 175 Mapleshade av ELong r 27 Wilson A
--Terry P (Joan G) press opr 320 Parker IO h 8 King av A
--William R h 74 City View av WSpfd
Egbert Arlene C married Patrick M Bowler rem to Holyoke

SWEETMAN CONSTRUCTION COMPANY
"YOU CALL — WE'LL HAUL"
LOAM · GRAVEL · FILL · TRUCKING · BACK HOE WORK · LOADER · DOZING
215 THREE RIVERS ROAD TELEPHONE LY 6-6280 WILBRAHAM, MASS.

EGBERT
--Kathleen E wid Harry F nurse Spfd Hosp h 130 S Park ter A
--Stacia G wid Fred public health nurse A Board of Health h 29 Elbert rd A
Eggering Norbert A (Margaret M) eng MCCo h 26 Glenn dr Wilb RD2
Eggleston Adelbert E (Josephine G) supv MBCo h 91 Oakland WSpfd
--Dora L skiver 265 Main A h at Springfield
--Edward S (Lorraine M) trk driver 355 Chestnut Spfd h 454 Birnie av WSpfd
--Raymond B (Kay P) in USAF h 229 Miller Lud RD1
--Russell A (Jeannette A) h 32 Cook WSpfd
Eglin Adam E (Mary Jane) (Adams Drugstore) 640 Page blvd Spfd h 545 Rogers av WSpfd
Egnatowich Anthony (Sophie) (Egnatowich Bros Realty) and pres Feeding Hills Lumber Co Inc 507 Spfd A and treas Leton Inc 507 do h 155 Liberty FH
--Bros Realty (Louis and Anthony Egnatowich) 507 Spfd A
--Louis (Nola) pres Leton Inc 507 Spfd A treas Feeding Hills Lumber Co Inc and (Egnatowich Bros Realty) 507 do h 34 Day FH
Ehlers Ida inserter 265 Main A h at Springfield
--Marion A Mrs slswoman F&W r 48 Chapin cir Lud
--William E (Marion A) emp Westinghouse h 48 Chapin cir Lud
Ehrenfreund Herbert A (Marjorie C) plastic consultant Hazardville Conn h 66 Whitmun rd Long
Ehresman John in U S Army r 105 Meadowbrook rd A
--John E (Joanne M) mech Sarat Ford A h (2B) 32 Colony rd WSpfd
--Oliver F constr foreman NY h 105 Meadowbrook rd A
Ehrlich Arthur J (Rosetta K) pres Moses Ehrlich Iron & Metal Inc 430 Taylor Spfd h 47 Chatham rd Long
--Frances L Mrs h 524 Laurel Long
--Harry M (Rose F) judge and lwyr (516) 1387 Main Spfd h 39 Eunice dr Long
--John L student r 524 Laurel Long
--Paul (Celia) chemist MCCo h 39 Burleigh rd H
--Susan tchr New Jersey r 524 Laurel Long
Eicker Carl W (Dorothy S) slsman 113 Chestnut Spfd h 140 Craiwell av WSpfd
Eiger Norman (Dotty A) business agt 69 Stockbridge Spfd h 127 Longfellow dr Long
Eirich John B (Ruth E) pattern mkr E J Machine & Pattern Corp WSpfd h 41 Day WSpfd
Eisenhart William L (Margaret) h 46 Robin rd Long
Eisner Jack (Marilyn) sls rep 760 State Spfd h 1564 Memorial av WSpfd
--Raymond H (Sarah G) treas Auto Craft Inc 568 Main Spfd h 77 Ridge rd Long
Eisold Arthur M (Tosca) (Richard B Eisold Co) 115 Prospect Lud h do
--Erwin L with Richard B Eisold Co 115 Prospect Lud r do
--Richard A clk F&W r 16 Nokomis rd Wilb
--Richard B Co (Arthur M Eisold) real est-ins-travel agency 115 Prospect Lud
--Richard H (Mildred A) insp Westinghouse h 91 W Orchard Lud
--Ruth E wid Walter C clk DMDiv h 16 Nokomis rd Wilb
Ek Bradford V (Nancy M) student r 326 Westwood av ELong RD2
--J Harold (Bernyce E) gen mgr egg div 64 Napier Spfd h 326 Westwood av ELong RD 2
--Nancy M Mrs IBM opr SIS r 326 Westwood av ELong RD2
Ekberg C Milton (Dorothy L) v pres and treas Abrasives and Tools Inc 131 Wayside av WSpfd h 17 Terry rd W Spfd
--David C student r 17 Terry rd WSpfd
--Lars O (Alice E) tile setter emp 357 Albany Spfd h 24 Ripley Wilb RD2
Ekengren Dorothy S wid Roy A h 612 Stoney Hill rd N Wilb RD2
Ekimovich Harry (Theodosia) h 57 Hill WSpfd
--John L r 57 Hill WSpfd
Ekmalian James G (Helen F) cost acct LudTPDiv h 583 Union WSpfd
Ekmejian Edward D (Rita D) (Hancock Pharmacy) 693 State Spfd h 1497 Longmeadow Long
--Lloyd student r 1497 Longmeadow Long
Ekstedt William C (Marion E) asst rate administrator W MassElecCo h 30 Briarcliff dr FH RD1
El Lor Pharmacy 257 Fuller Lud
Elaine Beauty Studio (Mrs Elaine E Craven) 191 Woodmont WSpfd
Elasmar James J (Victoria E) eng emp U S Govt h 94 Senator av A
Elbert Anna M wid Otto r 20 Delmor av Wilb RD2
Elbow Inc The Mrs Helen J Valenti pres Francis M Valenti treas Philip Cutler clk of corp tavern 386 Walnut st ext A
Elcee Builders Inc Louis Cohn pres-treas Philip R Cohn v pres Mrs Bertha Cohn corp clk 145 Primrose dr Long
Elder Melvina wid Robert h 236 North Lud
--Warren M (Virginia M) slsman 270 Main A h 154 City View av WSpfd
Eldorado Transportation Co Albert DeGeorge mgr rear 84 Western av WSpfd
Eldred Allen W actuary MMLInsCo r 58 Englewood rd Long
--Helen W wid Allen D h 58 Englewood rd Long
Eldredge Douglas P constrwkr r 9 Bruuer av Wilb RD2
--Webster R (Grace E) receiving clk 135 Hickory Spfd h 9 Bruuer av Wilb RD2
Eldridge Allen E (Janet M) beater's helper Premoid Corp WSpfd h 36 Clifton dr A
--Arthur C r 436 Porter rd ELong
--Carolyn nurse Boston r 11 Hillside dr ELong
--Daniel H (Dorothy H) h 730 Westfield WSpfd
--Estelle D wid Richard P h 11 Hillside dr ELong
--Harold J (Virginia S) trailer driver 1 Charles Spfd h 23 Pine dr N Wilb RD1
--John E (Audrey F) asst opr 320 Parker IO h off 738 Center Lud RD1
--Leanna P office sec PMachCo r 436 Porter rd ELong
--Leon W (Evelyn M) trk driver 658 Berkshire av Spfd h 436 Porter rd ELong
--Robert M in U S Navy r 11 Hillside dr ELong
Electric Outlet Co Inc Richard E Caplan pres elec supplies 1724 Riverdale WSpfd
Elim Jennie wid George h 65 Harvey Johnson dr A
--Joseph M linotype opr 101 Taylor Spfd r 65 Harvey Johnson dr A
--Julia M r 65 Harvey Johnson dr A
Elion Maurice (Eunice) treas Country Club Soda Co Inc 42 Emery Spfd h 15 Wheel Meadow la Long
Eliot John L Jr (Helen M) rem to Hartford Conn

Elkas George M (Agnes M) sls mgr 815 State Spfd h 104 Reed A
--Harold G (Clara D) radio and TV repr 39 Faculty Wilb RD2 h do
--Helen M Mrs bkkpr 21 Clinton Spfd r 21 Reed A
--Jennie M wid Michael mach opr 161 Main IO h 27 Ripley Wilb RD2
--Kenneth TV repr emp 815 State Spfd r 104 Reed A
--Louis (Helen M) eng Westfield h 41 Reed A
Elkins Edgar H (Annie E) v pres Adams & Ruxton Construction Co 600 Union WSpfd h at Springfield
--Robert E (Myrtle) pres Adams & Ruxton Construction Co 600 Union WSpfd h at Springfield
Ellenwood Winston L (Miriam C) credit analyst Third Nat Bank of Hampden County Spfd h 271 N Main ELong
Ellershaw Lawrence E (Ruth D) physical education dir 114 Chestnut Spfd h 94 Pease rd ELong RD1
Ellicott Charles R Mrs (Judith B) died Feb 7 1962 age 27
Elling Lawrence W (Barbara B) customer eng 273 State Spfd h 10 Pease rd ELong RD1
Ellinwood Doris E nurse 267 Main Wilb RD2 h do
Elliott Bros Sheldon Lord pres Ralph Meyer treas William H Campbell mgr trucking 70 Windsor WSpfd
--Carolyn M clk 26 Central WSpfd r 96 Fairview av WSpfd
--Edna M wid Roy h 96 Fairview av WSpfd
--Emerson W (Marjorie G) regional supv (1101) 95 State Spfd h 86 Dover rd Long
--Mabel E housekpr r 86 Manchonis rd N Wilb RD1
--Ralph P (Olive R) steamfitter 139 Boulevard WSpfd h 330 Mass av WSpfd
--Wayland F (Bertha A) emp SPCo h 24 Sprague WSpfd
--William J (Frances A) chemical eng MBCo h 45 Berwick rd Long
Ellis Calvert C student r 182 Farmington rd Long
--Carol J emp 69 Colony rd Long r do

BRADFORD W. LEETE - Complete Insurance Service
ROOM 320, 293 BRIDGE STREET, SPRINGFIELD • TELEPHONE REPUBLIC 3-0050

• COMMERCIAL
• INDUSTRIAL
• RESIDENTIAL
SITES

RAMAH REALTY CO., INC.
JOSEPH P. RAMAH, PRES.
BUILDERS OF AGAWAM SHOPPING CENTER
330 WALNUT ST. EXT., AGAWAM, MASS. 736-1846

CHAIN STORE LOCATIONS
FINANCING
PROPERTY MANAGEMENT

ELLIS
--David N real est 124 State Spfd r 95 Normandy rd Long
--Douglass N (Miriam H) dir of agencies MMLInsCo h 154 Pleasantview av Long
--Douglass N Jr student r 154 Pleasantview av Long
--Dwight W Jr (Harriet C) treas Monson h 182 Farmington rd Long
--Dwight W 3d in U S Marines r 182 Farmington rd Long
--Eva M Mrs executive sec Wilb School Dept Main Wilb r 648 Main Wilb
--Irving D (Evelyn G) dry cleaner Thompsonville Conn h 80 Kenmore dr Long
--Judith student r 95 Normandy rd Long
--Marion wid Harry B h 62 Woodsley rd Long
--Martha clk G&BMfgCo r 36 Oleander WSpfd
--Meta wid Dwight W h 46 Severn Long
--Norman (Eva M) plumber 12 Maiden la Wilb 648 Main Wilb RD1
--Peter G (Themis S) lwyr (212) 83 State Spfd h 52 Brookside dr Wilb RD2
--Richard N (Clara M) h rear 12 Maiden la N Wilb RD1
--Ruth B wid Robert W h 43 Main Wilb RD2
--Theodore W (Gladys B) lwyr 124 State Spfd h 95 Normandy rd Long
--W Walter (Ruth K) adv mgr 26 Central WSpfd h 199 Craiwell av WSpfd
--Yvonne L wid Leroy P h 29 Randall A
Ellison Charles C (Margaret) emp IO Finishing Co IO h Belchertown Lud RD1
--Charles M (Bertha M) trk driver 129 Norfolk Spfd h Belchertown Lud RD1
--Claribel M wid Verne W h 147 Lawnwood av Long
--Curtis T (M Jeanne) rte slsman HPH&Sons h 128 Birch Park cir WSpfd
--Franklin H (Ethel M) h 581 Miller Lud RD1
--Raymond A drop forger MDFCo h 29 Sylvester ELong RD1
--Raymond A Jr student r 29 Sylvester ELong RD1
--Raymond H (Stella M) tchr 415 State Spfd h 428 Porter rd ELong
--Robert H (Marlene R) mach emp 124 Switzer av Spfd h Belchertown Lud RD1
--Sophie Mrs rem to Springfield
--W Bruce (Alice K) rem to Meriden Conn
--William T (Mable A) lettercarrier Lud PO r 581 Miller Lud RD1
Ellithrope Charles H (Evelyn G) dispatcher 506 Cottage Spfd h 81 Vienna av Lud
--Charles H Jr (Joyce C) trk driver 506 Cottage Spfd h 34 West Lud
Ellsworth Douglas E (L Marie) tool grinder P&WADiv h 30 Donald av ELong RD2
--Gerald M (Jane C) supt MCCo h 5 Drury la Long
--Richard (Harriet E) emp rear 131 Somers rd ELong h 249 Maple ELong
--Sandra M r 30 Donald av ELong
--Walter M (Gloria) trk driver East Longmeadow Lumber Co ELong h 511 Main H
Elm Auto School (Leo T Corriveau) 690-692 Main WSpfd
--Barber Shop (Leo T Corriveau) 262 Elm WSpfd
--Garage (Justin R Hyland) 236 Park av WSpfd
--Market and Package Store (Walter A and Helen J Rickus) grocers and liquors 246 Elm WSpfd
--Oil & Asphalt Co Inc branch 2382 Boston rd N Wilb
--Pharmacy (Brian A Lauzon) 185 Elm WSpfd
El-Mar Kennels (Mrs Hazel M Dunham) 327 Parker ELong
Elmer Curtis (Carol C) dept mgr technical service MCCo h 6 Overlook dr Wilb RD2
--Donald G (Althea C) emp purchasing dept SETCo h 96 Greenacre av Long
Elmore Richard B h (4) 49 North A
Elms 5¢ to $1.00 Store (George S Kerns) 217 Elm WSpfd
Elphinstone James E (Alice D) postmaster Lud PO h 98 Richmond rd Lud RD1
Elsie's Beauty Salon (Mrs Elsie Carneiro) 300 Winsor Lud
--Motor Court (Louis A and Mrs Florence C Lubas) 1032 Riverdale WSpfd
Elsner George A (Isabel T) tchr Longmeadow Jr High School Long h 1195 Longmeadow Long
Elton Edwin J (Marcia E) bdg contr 52 Hillside av WSpfd h do
Elwyn Wilfred F (Theresa M) rem to Boston
Ely Edwin L (Sandra E) heavy equipment opr Manchester Conn h 3 Ely rd N Wilb RD2
--Miriam r 65 Wayside av WSpfd
--Nellie M wid Walter E h 80 Greenacre av Long
Elzerman Alvah W (Yvonne G) gen sls mgr Westfield h 32 Pilgrim rd WSpfd
--Jane student r 32 Pilgrim rd WSpfd
Emanuel Victor 3d Society Edward Montagna sec 33 Highland av A
Embury Allen H v pres and gen mgr Executive Broadcasting Corp 567 Shaker rd ELong h at Springfield
Emco Inc Gustave A Krein pres-treas eng management 59 Prymwood rd Long
Emelda's Beauty Shoppe (Mrs Emelda M Moran) 114 Sewall Lud
Emerson Archie r 42 Prospect av WSpfd
--Donald R (Judith A) tchr 50 Hanward Hill ELong h 8 Meadow View rd Wilb RD1
--Dorothy L wid Ralph E bkkpr 326 Plainfield Spfd h 95 Poplar av WSpfd
--Elizabeth M r 38 Oxford rd Long
--Frederick C (Shirley E) v pres Spartan Saw Works Inc 152 Fisk av Spfd h 21 Leonard A

--George S h 38 Oxford rd Long
--Kenneth O student r 29 North rd H
--Peter H slsman Cambridge r 15 Durham rd Long
--Philip C (Alice E) (Sonard Co) 112½ Bridge WSpfd h do
--Raymond C (Jennie B) h 5 Brookside rd Wilb
--Richard W (Marilyn P) sls mgr S-MInsCo's h 14 Oak Bluff cir ELong
--Robert R (Nellie V D) pres Safe Deposit Bank and Trust Co 51 State Spfd and pres-treas West Springfield Realty Co 271 Park WSpfd and v pres The National Library Bindery Co 271 Park WSpfd h 15 Durham rd Long
--Robert R Jr (Jocelyn B) pres The National Library Bindery Co 271 Park WSpfd h 40 Valentine A RD1
--Roy N (Barbara L) boiler opr Thompsonville Conn h 126 N Monson rd H
Emery Frederick B (Gladys C) trk driver 214 Birnie av Spfd h 574 Westfield WSpfd
--George A h (B) 1139 Westfield WSpfd
--Kenneth E (Thelma E) records supv 174 Brush Hill av WSpfd h at Springfield
--Robert W (Ruth E) surgeon 76 Maple Spfd h 179 Longmeadow Long
--Roy S (Esther E) marketing clk CVMfgCo h 92 Day av ELong
--Winifred T wid Richard r 179 Longmeadow Long
Emet Elin S wid Matt r 111 Pleasant ELong
Emmanuel William J (Mabel) janitor 144 Chestnut Spfd h 9 Waterman av ELong RD2
Emmens Edgar J (Estelle A) r 68 Nelson WSpfd
Emmons Deighton K (Barbara A) traffic mgr TelCo h 16 Laura cir A
--George (Betty) slsman h 37 Mercury ct WSpfd
--Ruth R wid Joseph G h 3 Colonial rd Wilb RD2
Emonds Victor r 295 Elm ELong
Empire Canvas Co (Stephen L Zambelli) canvas repr 21 Globe WSpfd

EMPLOYERS LIABILITY INSURANCE COMPANY
Palmer Goodell & Keeney general agents (708) 1387 Main Spfd tel REpublic 6-2796 - See Front Cover

Empsall Jeanette S Mrs clothier Northampton r 103 Gates av ELong
--Richard D (Jeanette S) draftsman HSDiv h 103 Gates av ELong
--Stephen R (Judith A) service rep USEnvCo h 333 Pease rd ELong RD2
Engebretson Nathan O (Marguerita H) eng WMassElecCo h 122 Westwood dr WSpfd
Engel Frank A (Katherine E) v pres C W Haynes Laboratories Inc 61 Chandler Spfd h 920 Stony Hill rd Wilb RD1
--Glenn R Jr (Eleanor G) chief design eng 124 Switzer av Spfd h 80 Burleigh rd Wilb RD1
--Mary B wid Karl J h 757 Parker ELong
--Nolan E (Joan F) prof Amherst h 2 Joan Wilb RD2

Waverly HOMES
FAIRWINDS REALTY CO.
SALES - RENTALS - MORTGAGES
BUILDERS OF LOW COST QUALITY HOMES
187 EAST STREET LUDLOW, MASS.
TEL. JU 3-8381

Engelhard William C r 186 Harwich rd WSpfd
Engelson Abraham (Ida G) mgr 2283 Columbus av Spfd h 104 Fenwood rd Long
--Richard H student r 104 Fenwood rd Long
Engle Lela M clk WIDiv h 49 Oak WSpfd
--Leslie H (Lillian S) methods eng WIDiv h 29 Plateau av WSpfd
--Lillian S Mrs cafeteria wkr 369 Piper rd WSpfd r 29 Plateau av WSpfd
--Ona E clk PM&GCo r 49 Oak WSpfd
Engler Katherine R wid Raymond emp SPCo h 98 Maple A
Englesby Brice Rev rem to Jamaica NY
English Mabel W Mrs mail clk 516 Main WSpfd r 86 Harrison pl WSpfd
--Mary J sprayer 265 Main A h at Springfield
--William (Mabel W) assembler G&BMfgCo h 86 Harrison pl WSpfd
Enko Joyce C sec 26 Central WSpfd h at Springfield
Ennaco Andrew (Rose) h 37 Belle av WSpfd
--Andrew A (Libera J) packer 115 Dwight Spfd h 47 Hall FH
--Ralph emp 141 Lowell WSpfd r 68 Merrick WSpfd
--Ralph J (Mary A) assembler PMachCo h 68 Merrick W Spfd
Ennis Daniel E (Muriel L) mach opr WIDiv h 1243 Suffield A RD1
--Delores C Mrs clk 588 Longmeadow Long r 29 Harvey Johnson dr A
--Joseph P (Delores C) custodian 588 Longmeadow Long h 29 Harvey Johnson dr A
--Margaret M wid Edward r 1243 Suffield A RD1
--Muriel L Mrs insp BInc r 1243 Suffield A RD1
--Thomas G Jr (Jeanne A) meteorologist USA h 33 Bayne ELong
--Thomas J (Frances A) planner Windsor Conn h 76 Arnold FH
Enos Dora L Mrs costumer 317 Dwight Spfd r 40 Taylor ELong
--H Frederick (Dora L) slsman 153 Plainfield Spfd h 40 Taylor ELong
--Harry (Mary) carp h 727 Center Lud RD1
--William M (Eleanor S) h 47 Cedar Lud
Ensign Everett R (Ruth E) tech WMassElecCo h 83 Nelson cir WSpfd
--Robert E (Louise E) product mgr AmBCorp h 55 Glenn dr Wilb RD2
--Walter K (Rita K) mgr 62 Hampden Spfd h 55 Helen cir ELong
Enslin Helen C Mrs prin Hampden Elementary School and Hampden Jr High School r 241 North rd H
--William H (Helen C) slsman Palmer h 241 North rd H
Enterprise Realty Co (Mrs Jane M Goodchild) 63 Anthony A
Entwistle Roland M (Peggie R) supv USEnvCo h 1029 Elm WSpfd
Enzenbacher Frederick W (Cecelia E) (National Bronze Co) Shaws la Spfd and (New England Foundry Co) do h 980 Longmeadow Long
--Jean A clk National Bronze Co Spfd r 980 Longmeadow Long
E'Paul Gustave r 95 Verdugo WSpfd
--Vincent r 95 Verdugo WSpfd
Epaul Edna wid Roland h 19 Orchard A
Epstein Edward C student r 47 Englewood rd Long
--Norman (Janice) physician 127 Maple Spfd and (201-202) 335 Walnut st ext A h 52 Wilkin dr Long
--Norman R student r 47 Englewood rd Long
--Saul (Elinor) asst mgr 2119 Riverdale WSpfd h at Springfield
Erb C Leon (Janice L) with Gardner Brooks Inc 140 Wilb av Spfd h 9 Brookside cir Wilb RD2
--Richard B (Dorothy M) color chemist DMDiv h 16 Blue Grass la Lud
Erhardt Joseph (Eleanor M) eng Windsor Conn h 153 Cedar rd Long
Ericksberg Alvah O (Eva T) supv MCCo h 52 W Belmont Lud
Erickson Carl E (Barbara A) pattern mkr 594 Cottage Spfd h 110 W Akard Lud
--Carl S (Elizabeth S) setupman ASCo h 64 Fairview ELong
--Elizabeth S Mrs industrial nurse ASCo r 64 Fairview ELong
--Eric C (Doris L) stock broker (401-408) 1387 Main Spfd h 99 Wilkin dr Long

ERICKSON
--G Walter (Mabelle C) h 21 Roseland ter Long
--Harold A (Hilda A) asst treas Valley Bank & Trust Co 1351 Main Spfd h 36 Hawthorne Long
--Harold R (Edith T) power eng SPCo h 21 Channel dr A
--Hilda A Mrs asst auditor MMLInsCo r 36 Hawthorne Long
--Irene Mrs r 32 Fairway dr Lud
--James H tchr 425 Piper rd WSpfd h 175 Morton WSpfd
--Judith A married James H Hancock 2d rem to Chatham
--Lillian tchr 95 Grassy Gutter rd Long h at Springfield
--Marilyn R tchr 59 Howard Spfd r 21 Roseland ter Long
--Norma J tchr 58 Hartford ter Spfd r 21 Roseland ter Long
--Pauline E Mrs h 39 Kendall Lud RD1
--Ronald H (Marilyn P) investment trainee MMLInsCo h 39 Clareside dr ELong RD1
Ericson Edward J (Jeanette D) trk driver Gulf Oil Co Spfd h 20 Vadnais ELong
--Harry J (Irene L) condr NHRR h 25 John ELong
--Lee C student r 116 Normandy rd Long
--Lela R wid Rodney L h 116 Normandy rd Long
--Victor H (Gunhild) pres Abrasive and Tools Inc 131 Wayside av WSpfd h at Worcester
Erlanson Norman (Mary K) pharmacist Westfield h 146 City View av WSpfd
Erlin James (Sylvia G) slsman h 46 Caravelle dr Long
Ernie's Motor Sales (Ernest J Lawsure) used cars 230 Memorial av WSpfd
--Spa (Ernest E and Mrs Elizabeth Baurcier) 1 Sewall Lud
Ernst William F h 3068 Boston rd N Wilb RD1
Ernsting Carl H (Joan E) civil eng Spfd GLCo h 115 La Salle ELong
Ersing Eva Mrs assembler BInc r 35 Glenn dr Wilb RD2
--Hans E (Eva) sheet metal wkr PMCo h 34 Glenn dr Wilb RD2

ERSING PAUL G

(Carol F) general building contractor 31 Glenn dr Wilb RD 2 h do tel LY 6-6284

Ertel Eugene R (Elizabeth M) pres Home City Weatherstrip & Screen Co Inc 267 Allen Spfd h 16 Brooklawn rd Wilb RD2
--William G Jr (Louise L) v pres Home City Weatherstrip & Screen Co Inc 267 Allen Spfd and member Hampden Planning Board h 116 Sessions dr H
Ervin Thomas B (Helen D) postmaster Wilb PO Burt la Wlb Wilb RD2 h 176 Main Wilb RD2
Esaura Beauty Shop (Mrs Esaura Alfanso) 249 Winsor Lud
Esche Richard H (Charlotte F) eng West Warren h 943 Main Wilb RD1
Esempio Frank r 21 Ralph FH
--Ralph F (Eleanor C) shipping SPCo h 21 Ralph FH
Espenlaub Charles F Jr (Peggy A) chemical eng MCCo h 108 Yarmouth Long
Esposito Antonio E (Yolanda) tinsmith PMachCo h 61 E Longmeadow rd H
--Yolanda Mrs cafeteria 38 North H r 61 E Longmeadow rd H
Essex Street Market (Joseph F Silva) 2 Essex Lud

ESTABROOK & CO

representatives Donald B Flood William W Watts and Richard C Healy Jr investment securities members New York Stock Exchange (701-703) 1387 Main Spfd tel RE 7-5328 Third National Bank Building - See p 60

Estelle Arnold P foreman G&BMfgCo h 18 Webster av WSpfd
Estep Evelyn M Mrs med sec 111 Park av WSpfd h at Westfield
Estes William W (Deborah D) mach opr USA h 11 Wilson N Wilb RD1
--Willis H (Isabelle B) rest Rockville Conn h 11 Bruuer av Wilb RD2
Esteves Americo (Carmen) mach opr MDFCo h 28 Duke Lud
--Anna clk 1394 Main Spfd r 38 Cypress Lud
--Antonio millwright LudTPDiv h 38 Cypress Lud
--Antonio (Rose A) assembler Westinghouse h 333 Winsor Lud
--Fermino (Mary B) maintman USA h 34 Warren Lud

PIONEER VALLEY REAL ESTATE AGENCY
471 LONGMEADOW ST., LONGMEADOW, MASS. ● Tels. LO 7-3640 – RE 3-7879

Estey Doris B wid Roger B h 28 Roseland ter Long
Esther's Beauty Shop (Mrs Esther E Hosie) 503 Main H
Ethier Jennie wid Adrian h 63 Pond Lud
--Leo M (Albertina) (Northeast Tool & Engineering Co) 797 Page blvd Spfd h 295 Elm ELong
Etterman Harold C (M Theresa) traffic mgr Holyoke h 693 River rd A
Etzwiler Aaron r 208 West Lud
--Roland R (Helen P) plant supv Jet Line Inc Tank Farm rd Lud RD1 h 208 West Lud RD1
Eucaliptus John (Theresa V) h (A) 110 Main A
Eucalyptus Jane C Mrs priv sec 145 State Spfd r 448 Elm WSpfd
--Primo (Jane C) condr NYCRR h 448 Elm WSpfd
Eva's Beauty Shop (Mrs Eva D Dias) 15 Canterbury Lud
Evangelist Frank L (Madeline T) policeman APD h 51 Franklin FH MD1
Evangelista Antonio (Frances) r 366 Park WSpfd
--Frank (Frank's Diner) 99 East Lud r 25 Essex Lud
--Joaquina wid Antonio h 25 Essex Lud
--Joseph (Bendinda) maintman F&W h 237 Winsor Lud
--Mary Mrs r 49 Franklin Lud
--Sandra steno Washington D C r 237 Winsor Lud
--Valentine (Grace) cook 99 East Lud h 49 Franklin Lud
Evans Alexander R (Shirley V) veterinarian 53 Bliss Spfd h 478 Glendale rd N Wilb RD1
--Anna Mrs r 410 Main A
--Arnold S (Frances) gasoline 67 Locust Spfd h 37 Colony rd WSpfd
--Arthur E (Kathleen B) slsman Westinghouse h 56 Northwood av WSpfd
--Benjamin F (Elizabeth T) h 58 Southworth WSpfd
--Bruce T elec emp 312 Miller Lud RD1 r do
--Clarence F sls mgr 54 Watham av Spfd h 18 Burbank rd Long
--Donald B (Marjorie A) slsman h 141 Bel Air dr Long
--Edward E (Hedwig J) asst v pres Springfield Bank for Co-Operatives 310 State Spfd h 414 Morgan rd WSpfd
--Erwin E (Helen S) supv Valley Bank & Trust Co Spfd h 65 Hillside ter Long
--Ethel wid Clinton h 679 Main H
--Francis E (Marjorie L) gen yardmaster NYCRR h 60 Southworth WSpfd
--George E (Barbara H) mgr 81 Ramah cir South A h at Springfield
--George T (Sophie) foreman 70 Maple ELong h at Indian Orchard
--Harlon P (Geraldine) emp MCCo h 34 Carol Lud
--Helen S Mrs cafeteria wkr 410 Williams Long r 65 Hillside ter Long
--Holton O (Mary B) clk 26 Central WSpfd h 76 Harwich rd WSpfd
--James E (Irene E) buyer A&PCo h 114 Riverview av Long
--John J (Betty J) (Elm Radio & TV Service) 616 Carew Spfd h 64 Dearborn ELong
--Karen E office sec 120 Elm WSpfd r 65 Hillside ter Long
--Lawrence O (Elizabeth R) foreman Chicopee h 23 Fernleaf av Long
--Orion E (Virginia D) slsman h 160 Great Plains rd W Spfd
--Phyllis S Mrs tchr 328 N Main ELong h at Springfield
--Ruth physical education dir 263 Alden Spfd h 214 Longview dr Long
--Sherwood P (Arlene R) draftsman Bloomfield Conn h 29 Worthy av WSpfd
--Shirley V Mrs (Glendale Nursery and Kindergarten) 478 Glendale rd N Wilb RD1 r do
--Spurgeon (Alison G) elec contr 312 Miller Lud RD1 h do
--Thomas C (Jane O) slsman h 36 Fernwood dr ELong RD1
Evaristo Francisco (Francesca G) tirewkr USRCo h 47 Hampshire Lud
Evashko Efrem P (Mary) h 242 Cayenne WSpfd
Eveleth N Saxton (Margaret A) comptroller and sec Valley Bank and Trust Co 1351 Main Spfd h 418 Longmeadow Long
Everest Clayton H (Rosamond) train eng Hartford Conn h 94 Elm ELong
--Richard M (Ellen M) eng opr Westfield h 46 Norman W Spfd
Everett Donald F (Cherie L) slsman 273 State Spfd h 68 Meadow rd ELong
--Osborne T h 42 Crestwood la H
Evleth Harry (Mary S Q) ins adjustor Hartford Conn h 91 Ridge rd Long
--Mary S Q Mrs (Stearns Brothers) (314) 1537 Main Spfd r 91 Ridge rd Long
Ewald Charles J died Oct 30 1961 age 86
Ewell Claire C Mrs priv sec AmIntCol r 35 Elbert rd A
--Richard W (Claire C) student h 35 Elbert rd A
Ewick Albert P (Bertha P) foreman Palmer h 55 Beachside dr Lud
Ewig Cora B wid Florian housekpr 50 Edgewood av Long r do
--Lloyd E (Rita E) mach CVMfgCo h 485 Dipping Hole rd Wilb RD2
--Rita E Mrs bkkpr A&PCo r 485 Dipping Hole rd Wilb RD2
--Sandra D student r 485 Dipping Hole rd Wilb RD2
Ewing Robert G (Virginia L) slsman West Hartford Conn h 515 Converse Long
--Thomas A student r 515 Converse Long
Executive Broadcasting Corp Allen H Embury v pres and gen mgr (WTYM Radio Station) 567 Shaker rd ELong
Exley Russell G (Jane C) executive dir Pioneer Valley Council Inc 1639 Riverdale WSpfd and scout executive Hampden Council Boy Scouts of America (2d fl) 134 Chestnut Spfd h 60 Summit av Long
Exner Oscar G (Jeannette G) h 19 Wilson A
Experimental & Tool Works Inc Karl Manz pres Matthias Burger v pres and treas Frank T Astaldi asst treas 64 Roanoke av WSpfd
Exposition Service Garage (Harry D Robert Howard D Glen H and Richard E James) 634 Main A
E-Z Do Laundry & Cleaners (August Bennett) 585 Westfield WSpfd
Ezbicki William A (Virginia) asst mgr 1255 Westfield WSpfd h at Amherst
Ezekiel George C (Barbara Jean) asst supt Strathmore Paper Co Front opp Depot WSpfd h 124 N Westfield FH
--Paul P (Mabel C) school traffic officer APD h (40) 95 N Westfield FH
Ezold Wilbur S (Shirley E) oil burner serviceman Westfield h 35 Albert WSpfd
Ezorny Michael mach opr CVMfgCo r 164 Yale Lud
--Stella wid Joseph h 164 Yale Lud

F & F TOOL CO INC Henry K Franck pres Verner E Franck treas 418 North Lud
Fabbri Alfred J Jr (Patricia) teller Valley Bank and Trust Co 225 Memorial av WSpfd h at Springfield
--Amedio (Augusta) h 73 Armstrong WSpfd
--Barbara clk 1155 Wilb rd Spfd r 33 Baldwin WSpfd
--Dante J (Rena R) loader G&BMfgCo h 33 Baldwin WSpfd
--David W (Alice E) firefighter WSpfd FD h 130 Birch Park cir WSpfd
--Ida F Mrs h 33 Baldwin WSpfd
--Joseph A (Angelina M) maintman 293 Plainfield Spfd h 539 King's hwy WSpfd
Faber Edward H (Dorothy D) dept mgr Third Nat Bank of Hampden County Spfd h 98 Hanward Hill ELong
Fabian Donald J (Margaret T) clk PMachCo h 639 Spfd Wilb RD 2
--Margaret T Mrs office mgr Boston r 639 Spfd Wilf RD 2
Fablon Inc Bernard Fleisher plant mgr State Lud
Fabrocini Sam L (Angela M) in US Merchant Marines h 15 Allen ELong
--Vincent C (Lynette) mach opr Westinghouse h 554 Winsor Lud
Fabyan George C died Jan 12 1962 age 61
--Linda C married Douglas Richmond rem to Louisiana
--Mary S wid George C rem to Springfield
--Peggy F rem to Springfield
Facchini Alfredo G h 64 Bridge WSpfd
--Camillo V (Lucy A) welder Windsor Conn h 57 Bridge WSpfd
--Peter h 136 Bosworth WSpfd
Facey Albert J (Josephine B) (Albert J Facey Jewelery) 539 Sumner av Spfd h 105 Edgewood av Long
--Donald L (Shirley W) programmer Hartford Conn h 241 Wolf Swamp rd Long
--Shirley M wid George E h 14 Lester ELong
Fadgen Earl W (Amelia M) policeman APD h 729 North FH
Fafard Conrad J (Annette M) hay straw and peat moss Spfd and 226 Greenacre av Long h do

--Herve H (Therese A) acct emp 226 Greenacre av Long h 99 Merriweather dr Long
--Roger A (Elaine J) mach HSDiv h 43 Bliss WSpfd
Fagan Francis P (Gisele C) rte mgr Worcester h 23 Simpson cir A
--Paul P (Helena L) h 60 Nevins av Long
Fagin Samuel (Rhoda) (National Food Packers) 2283 Main Spfd h 69 Kenmore dr Long
--William J student r 69 Kenmore dr Long
Fagnani Frank J (Frances) mach USRCo h 33 Wilson A
--Janet E student r 33 Wilson A
--Speranza wid Joseph h 64 York WSpfd
Fahey John S (Eileen O) retail slsman 233 Main h at Springfield
--Raymond J (Mildred J) constrwkr h 140 Beverly Hills (upper) WSpfd
--Thomas L (Mary D) clk USA h 30 Armstrong WSpfd

FAIRBANKS AUTO SCHOOL

(Marion E Fairbanks) est 1909 dual control cars oldest school in New England licensed by the Registrar of Motor Vehicles 20 Dwight Springfield tel RE 3-0458

--Charles R (Jeannette E) interviewer 1592 Main Spfd h off 225 Mill rd H
--Harold F (Dorothy M) core mkr Spfd FCo h 29 Walnut Lud
--Marion E wid Archester (Fairbanks Auto School) 20 Dwight Spfd h 721 Parker ELong
Fairchild Alberta C wid Joseph S h 5 Laurel Long
--Robert J in US Navy r 577 Converse Long
Fairley Paul L (Mary A) trk driver 211 Plainfield Spfd h 32 Pine WSpfd
Fairman Warren H (Cecilia B) clk Palmer h 7 Merrill rd Wilb RD 2
Fairway Builders Inc Carl Afonso pres-treas 50 Fairway dr Lud

FAIRWINDS REALTY CO

(Albert Dias) sales rentals mortgages builders of low cost quality homes 187 East Lud tel JU 3-8381 - See top lines

Faits Anthony W (Ann) credit mgr Westfield h 443 N Westfield FH
--Dominic D (Lena D) purchasing agt Westfield h 386 Silver A RD 1
--Harry G (Louise R) turret lathe opr G&BMfgCo h 12 Ridgeway dr FH
--Joseph R foreman 133 Norman WSpfd h 394 Silver A RD 1
--Mary A Mrs nurse Wesson Maternity Hosp Spfd h 60 Jensen cir WSpfd
--Nicholas P (Mary A) installer repairman TelCo h 60 Jensen cir WSpfd
Faivre Helen A wid Louis P h 20 Allston av WSpfd
Falardeau Arthur L (Aline) mach R E Phelon Co h 73 Worcester WSpfd
--Claude tchr 500 Chapin Lud h at Willimansett
--Richard S in US Army r 73 Worcester WSpfd
Falbo Frank (Marion J) mach opr HSDiv h 815 River rd A
Falcon Joseph V (Ruth D) pres Westfield h 200 Overbrook rd Long

FALCON MOTOR CARS

Sarat Motor Sales authorized sales and service 250 Springfield (Sarat cor) A tels ST 8-9668 and RE 3-3902 - See Front Cover

--Peter D rem to New York

Falcon Sales & Service

Mutual Ford Inc 1497-1515 State Springfield tel ST 8-4526 - See p 50

--Thomas D student r 200 Overbrook rd Long
--William D (Eleanor) rem to Boston
Falconer Annie wid David W h 249 Sewall Lud
--G Patricia Mrs priv sec 811 Longmeadow Long r 33 Summit av Long
--George G (Sheila M) foreman HPH&Sons h 15 High WSpfd
--James A Jr (G Patricia) slsman Hartford Conn h 33 Summit av Long
--Norma F wid James A h 37 Lincoln pk Long
--Ralph (Enid B) mach shop 272 Holyoke Lud h do
--Ralph E (Jean) mech 221 Holyoke Lud h 241 Sewall Lud
--Robert C (Mary J) bartender 82 Cady Lud h 7 Wenonah dr Lud
--Roland E (Rose) equipment installer TelCo h 164 Prokop av Lud
--William R Jr (Elaine) custodian 39 Chestnut Lud h 1 Water Lud
--William R 3d (Ella M) stock clk CFalls h 805 Chapin Lud
Fales Beatrice clk Bradley Field Conn r 697 Elm WSpfd
--Edward D h 697 Elm WSpfd
--Ives C clk SPCo r 697 Elm WSpfd
--Kathleen G Mrs clk WSpfd Co-operative Bank 37 Elm WSpfd h at Springfield
--Kenneth E (C Rita) slsman SPCo h 156 Beverly Hills (upper) WSpfd
--Robert S (Mabel G) dept mgr 26 Central WSpfd h 34 Talcott av WSpfd
--Susan L student r 34 Talcott av WSpfd
Falk Barbara D Mrs clk 99 Shaker rd ELong r 195 Maple ELong
--Edwin A (Jean A) sergt ELong PD h 36 Edmund ELong
--Hulda E wid Petrus r 44 Edmund ELong
--Kenneth mach opr P&WADiv r 44 Edmund ELong
--Robert L (Barbara D) clk ELong PO h 195 Maple ELong
Falkenberg Eino E (Joan) staff supv TelCo h 137 Wheel Meadow dr Long
--Gerald E student r 137 Wheel Meadow dr Long
Falkiewicz Edwin in US Navy r 108 Pine Lud
--Joseph h 108 Pine Lud
Falkins Ralph W (Marion B) foreman 30 Shaker rd ELong h 7 Callender av ELong
Falletti J Vincenzo (Irene) (Jimmy's Barber Shop) 257 Bay Spfd h 1071 Memorial av WSpfd
--James V r 1071 Memorial av WSpfd
Fallon Daniel F (Sheila A) dept supv 42 Phelon av WSpfd h at Holyoke
--Thomas F (Anna M) spring winder USA h 34 Bacon av WSpfd
Fallow Gordon (Pauline) supv 135 Memorial WSpfd h 18 Barclay Long
Falt Stanton H (Aletta R) tool mkr HSDiv and (Agawam Boat Co) 35 Autumn A h 37 Wright A
Falvey J Leo (Alice V) office mgr 36 Martone pl Spfd h 16 Taylor ELong
--Jeremiah J (Jessie F) acct Hartford Conn h 67 Shady Knoll dr Long
Falvo Daniel D (Irene D) foreman BInc h 267 Parker ELong RD 1
--Irene D Mrs clk 47 Federal Spfd r 267 Parker ELong RD 1
--Raymond J (Mary B) mgr 562 N Main ELong h at Springfield
Falzone Elsie M Mrs with Frank & Tito Beauty Salon 32 East Lud r at Springfield
Family Food Store (Frederick F Smolen) 535 East Lud
Fanelli Raymond J (Ann R) physician 50 Main WSpfd h do
--Russell A student r 50 Main WSpfd
Faneuf Madeline R r 49 Benedict ter Long
Fanning Edward G (Irene) linotype opr 32 Cypress Spfd h 149 West av Lud
--J William (Elizabeth) hand jewelry engraver (239) 136 Worthington h 20 Parker A
--John F (Marguerite L) emp 174 Brush Hill av WSpfd h at Springfield
--Marguerite L wid John F clk BInc h 60 Southworth WSpfd
Fanska Anna J wid Gustave C rem to Virginia
Farant Hubert T (Lillian R) assembler Westinghouse h 117 MassAv Long
--Lillian R Mrs hostess 140 Chestnut Spfd r 117 MassAv Long
Farber A Christine wid Henry h (39) 95 N Westfield FH
--Frederick H (Lucy L) sheet metalwkr G&BMfgCo h 534 S West FH RD 1
Fardy Agnes E kennels 71 N West FH RD 1 r do
Farella John C (Carmella R) prod foreman 1821 Main Spfd h 116 Almon av WSpfd
Farguharson John H (Priscilla H) methods analyst MML InsCo h 93 Meadow ELong
Farhart Clara F Mrs r 88 Verdugo WSpfd
Faricelli Albert J (Malvina A) mach E J Machine & Pattern Corp h 81 Greenleaf av WSpfd
--Elizabeth A drsmkr 68 Russell WSpfd r do

--Mary wid Giuseppe h 68 Russell WSpfd
--Norman A (Marilyn E) treas American Pattern Inc 616 Berkshire av Spfd h 52 Homestead av WSpfd
--Victor P (Lillian A) pressman GFBCo h 26 Merrick WSpfd
Farina Alice E Mrs (Alice's Costume Corner) 1278 Suffield A RD 1 r do
--Antonio L (Mildred) contr 1274 Suffield A RD 1 h do
--George R (Alice) landscaper emp 1274 Suffield A RD 1 h 1278 do
--Janice M Mrs priv sec 26 Central WSpfd r 55 Walnut A
--John A r 1274 Suffield A RD 1
--John A (Janice M) h 55 Walnut A
Fariole Clement J (Ida) school traffic officer APD h 41½ High A
Farioli Lenora E Mrs mach opr BInc r 73 Gerrard av ELong
--Roland P (Lenora) ink mixer MBCo h 73 Gerrard av ELong
--Roland P Jr mach opr P&WADiv r 73 Gerrard av ELong
Farley Louis J (Constance D) tchr Westfield h 136 Althea WSpfd
--Patrick J (Alice M) h 386 Parker ELong RD 1
--Walter P (Fabiola) in USAF h 32 Bliss WSpfd

FARM CREDIT BANKS OF SPRINGFIELD

Federal Land Bank
Federal Intermediate Credit Bank
Springfield Bank for Cooperatives

Specialist in Farm Business
Financing since 1917

310 State Springfield Mass tel RE 7-1481

--Engineering and Supply Co (Byron O Fish) 51 Benton N Wilb
Farmer Rudolph W (Mary Frances) rem to Virginia
--Vernon V (Dolores) emp Town h 501 Mill FH MD 2
Farnast Max (Grace C) (Chat Tourist Home) 1048 Riverdale WSpfd h do
Farnham Bruce (Carol A) emp eng dept USA r 97 Parker ELong RD 1
--Harold F (Marjorie J) div constr supv TelCo h 3 Chapin dr Wilb RD 2
--Letty K Mrs clk 2769 Boston rd N Wilb RD 1 r 2703 do
--Orland A (Gladys G) administrative officer USA h 464 Spfd Wilb RD 2
--Thomas W (Letty K) custodian Stony Hill School Wilb h 2703 Boston rd N Wilb
Farnsworth Ardys C married Eugene D Lynch rem to Brooklyn NY
--Bradford C (Emily) h 165 Senator av A
--Clarence C (Ann) tool grinder PM&GCo h 11 Harvey Johnson dr A
--Coal & Oil Co Norman J Fieldman pres-treas 884 Union WSpfd
--Ernest N (Norma I) clk NHRR h 505 Holyoke Lud RD 1
--Evelyn A Mrs hostess CFalls h 1265 Amostown rd WSpfd
--Gloria T Mrs tel opr TelCo h 38 Burford av WSpfd
--Merwyn B (Phyllis B) firefighter AFD h 263 N West FH RD 1
--Norman F (Helen T) carp h Railroad av N Wilb RD 1
--Riley S (Cora E) r 263 N West FH RD 1
--Ruth A wid Ralph h 94 Janet WSpfd
--Vernon R Jr (Constance D) slsman h 30 Ripley Wilb RD 2
--Wralf B (Shirley A) maint mach MCCo and member board of water commission (22) Town Hall WSpfd h 1304 Elm WSpfd
Farquhar Barbara A mach opr 157 Chestnut Spfd r 671 Spfd FH
--Ellen L tchr 100 Main A h at Monson
--George I (Minnie C) priv chauf CVMfgCo h 41 E Akard Lud
--Kenneth R (Helen E) h 671 Springfield FH
--Lloyd S (Catherine M) mach opr HSDiv h 254 Pine FH RD 1
--Margaret A assembler 53 Hillman Spfd r 671 Spfd FH
--Minnie Mrs office sec CVMfgCo r 41 E Akard Lud
Farr Beverly A comptometer opr A&PCo r 34 Homestead blvd Long
--Flora B wid Albert h 902 Glendale rd N Wilb RD 1
--Herbert H (Muriel B) emp TelCo r 10 Maynard ELong

--Leonard A bus opr Hampden Trucking Co h 730 Monson rd N Wilb RD 1
--Robert W (Edith B) eng TelCo h 934 Dewey WSpfd
--Rutherford (Edna M) fireman NYCRR h 32 Riverdale WSpfd
--Sarah S wid Curtis clk GBCo r 939 Monson rd N Wilb RD 1
Farrar Donald S pres A H Bartlett Co Inc East Lud h at Pelham
Farrell Edward J (Barbara E) asst clk of courts 208 Broadway Spfd h 170 Hopkins pl Long
--Ernestine B wid Edward P r 184 Edgewood av Long
--Evan K (Eleanor B) assembler Holyoke h 583 Spfd FH
--Frederick W (Alice R) prod expediter MBCo h 36 Millbrook dr ELong
--Harry J mgr 1375 Elm WSpfd r inq do
--Helen C Mrs clk F&W r 35 Millbrook dr ELong
--James J (Julia K) plumber CFalls h 1080 Stony Hill rd Wilb RD 1
--James M in US Coast Guard r 152 Piper rd WSpfd
--John E student r 1080 Stony Hill rd Wilb RD 1
--John P (Shirley M) mach S&WInc h 6 Harney WSpfd
--Judy student r 84 Ely rd Long
--Mary G cashier 174 Brush Hill av WSpfd h at Springfield
--Maurice L (Barbara M) asst editor CFalls h 84 Ely rd Long
--Raymond B (Phyllis J) acct Hartford Conn h 2 Pine ELong
--Robert R (Lillian Y) slsman NY h 28 Poinsettia A RD 1
--Rose B wid Thomas C h 152 Piper rd WSpfd
--Russell A (Beverly M) eng 298 Rocus Spfd h 31 Stanley pl A
--William F (Helen C) clk Spfd PO h 35 Millbrook dr E Long
Farren Paul C (Abbie E) metallurgist Hartford Conn h 141 Englewood rd Long
Farrington Barbara D Mrs med sec 38 School Spfd r 114 Carr av A
--George W (Isabelle D) insp 174 Brush Hill av WSpfd h at Springfield
--Gerald L (Phyllis A) traffic clk 26 Central WSpfd h 23 Elm av WSpfd
--John A (Barbara D) letter carrier APO h 114 Carr av A
--William J (Doris W) lab tech WSPDiv h 38 Garden WSpfd
Farris Betty A wid Sanders rem to Virginia
Farrows Albert E (Bessie M) assembler 694 Union WSpfd h 244 Colemore FH
Farwell William A (Caroline E) meat mgr 1176 Main Spfd h 22 Fairview av
Fasolino Gaetano (Elena) meats Holyoke h 73 Memorial dr FH MD 2
--Genevieve wid Clement r 73 Memorial dr FH MD 2
Fasquelle Antonia emp LudTPDiv h (34) 32 Chestnut Lud
Fassel Earle W (Rose W) refrigeration eng Hartford Conn h (D) 116 Main A
Fassnacht Anthony (Mary T) slsman Providence RI h 52 Paulson dr WSpfd
--Gail student r 52 Paulson dr WSpfd
--Robert A (Jean E) tchr 100 Main A h at Springfield
Fastie Robert L (Marjorie W) mgr technical sales dept SPCo h 60 Tatham Hill rd WSpfd
Fattini Ida Mrs mach opr 33 Morris Spfd r 86 Somersville rd ELong RD 1
--Richard B (Vivian A) eng Westfield h 818 North FH
--Richard C (Severine B) custodian 50 Hanward Hill ELong h 12 Mardon ELong
--Richard L (Patricia A) acct PMachCo h 14 Mardon E Long
--Thomas G (Ida) h 86 Somersville rd ELong RD 1
Faubert Emil F (Barbara H) gen sec 122 Chestnut Spfd h 167 Hazardville rd Long
Faubion John R (Betty F) rem to Seattle Wash
Faucette Joseph M (Cynthia J) tchr A High School h 91 Campbell dr A
Faucher Dora M emp r 290 Farmington rd Long
Faulk Kenneth E Jr r 38 Laurence dr WSpfd
Faulkins Olga F Mrs clk 21 Fisher av ELong RD 2 r 28 do
--Raymond D (Olga F) insp CBCo h 28 Fisher av ELong RD 2
Faulkner Walter E Jr (Gertrude A) dept mgr 268 Park WSpfd r 46 Elmwood av WSpfd
Faulstich Fredrick H (Ruth C) v pres Spfd GLCo 35 State Spfd h 122 Wilder ter ext WSpfd
--Sally Ann office sec Boston r 122 Wilder ter ext WSpfd

Faust Richard G (Joan R) firefighter WSpfd FD h 399 Dewey WSpfd
--William J (Estella B) shipper GBCo h 1366 Elm WSpfd
Faustino Jack (Marcia) h 181 State Lud
Fauteux Dorothy Mrs tchr Palmer r 3155 Boston rd N Wilb RD 1
--Leon L (Dorothy) maintman USA h 3155 Boston rd N Wilb RD 1
Favari Ernest h 65 Bridge A
Favorite William F (Bertha R) tchr Wilbraham Academy Wilb h 551 Mountain rd Wilb RD 1
Favozza Frank (Mary J) mach P&WADiv h 58 Edmund E Long
Favrao William L (Edith E) h 468 Spfd Wilb RD 2
Favreau Henry N (Mae L) packer 168 Elm A h 35 Lincoln FH MD 2
--Henry N Jr r 35 Lincoln FH MD 2
--Louis J (Mary A) shipper 613 Meadow A h 11 Kingston av ELong
--Paul (Pauline) mech Chicopee h 606 Spfd FH
--Raymond H (Ann M) elec tech Windsor Conn h 853 Silver A RD 1
--Rose E wid John r 1032 Riverdale WSpfd
Fawcett James H (Margaret T) h 99 Labelle WSpfd
--William J (Esther C) rem to West Haven Conn
Fay Alfred C (Helen F) milkman 233 Main A h at S Hadley Falls
--David H (Lucy H) sheet metal wkr PMachCo h 342 Adams A RD 1
--Gloria M Mrs steno 174 Brush Hill av WSpfd h at Springfield
--Harry P (Irene) emp SPCo h 47 Bridge A
--Lucy H Mrs assembler BInc r 342 Adams A RD 1
--Ruth B wid Robert H nurse 15 Meadow View rd Wilb RD 1 h do
--Walter M h 12 Rood Lud RD 1
Faye Lena M wid Cleo C cook Pierce School A h 49 Line FH
Fazio Anthony emp Town of East Longmeadow r 262 Vineland av ELong RD 2
--Charles A (Carmela A) mach opr 369 Plainfield Spfd h 262 Vineland av ELong RD 2
--Felix (Rosemarie) process eng AmBCorp h 65 Meadow A
--Frank A (Victoria E) mach opr AmBCorp h 43 Wright A
--Thomas A (Rose N) kick press opr Titeflex Inc Spfd h 451 Main A
Fearing George (Ida) carp h 60 Bliss WSpfd
Fearn Alexander R Jr (Frances R) elec h 547 Shoemaker la FH
--Alexander R Jr (Nancy R) elec h 129 Cooley A
--George F (Florence G) yard condr NYCRR h 58 Boulevard WSpfd
--George F Jr (Annette M) firefighter WSpfd FD h 17 Pleasant WSpfd
--James S student r 58 Boulevard WSpfd
--Jean M tchr East Windsor Conn r 58 Boulevard WSpfd
--Richard W (Betty J) firefighter AFD h 44 Letendre av FH
--Robert G (Muriel R) heating eng Westover h 539 Shoemaker la FH
--Thomas B (Marguerite A) mach repr P&WADiv h 15 Alfred cir A
--William (Judith) h (15) 74 Spfd A
Feaster Alice W Mrs h 80 North Lud
Featherstone Joseph H (Hilda M) in USAF h 230 Clover rd Lud RD 1
Feathler Robert with Bob & Wally Gulf Service 20 N Main ELong r 1 Fairhaven dr ELong
--Walter (Conchetta) (Bob & Wally Gulf Service) 20 N Main ELong h 1 Fairhaven dr ELong
Fecowicz John J (Norma L) insp Bloomfield Conn h 120 Campbell dr A
Fede Joseph J (Ann) (Fede's Barber Shop) 145 State Spfd h 96 Yarmouth Long
Federal Hill Cemetery 130 Cooper A
--Hill Club (Robert N and Raymond Moretti) rest 135 Cooper A
Federated Community Church 590 Main H
--Community Church Parish House 576 Main H
Fedier John J (Theresa N) eng G&BMfgCo r 1057 Main A
--Joseph (Joanna) h 1057 Main A
Fedoras Joseph (Agnes S) chemical opr 644 Monsanto av IO h 19 Newbury Lud
--Michael h 55 Pine Lud
Feduniw John (Anna) mach opr CVMfgCo h 130 Amherst Lud

--Maurice r 130 Amherst Lud
--Michael constrwkr r 130 Amherst Lud
Feeding Hills Auto Parts (William S Janulewicz) 1214 Spfd FH MD 1
--Hills Center Cemetery Spfd FH
--Hills Community Kindergarten School Inc Mrs Ann A Acquaro pres Mrs Rita Jones v pres Mrs Barbara Newcomb treas N Westfield FH
--Hills Congregational Church N Westfield FH
--Hills Country Club Inc Albert Keinath pres-treas Mrs Nina Stevens sec 128 Southwick FH RD 1
--Hills Gas & Fuel Co (William S Janulewicz) 1214 Spfd FH
--Hills Lumber Co Inc Anthony Egnatowich pres Louis Egnatowich treas 507 Spfd A
--Hills Pharmacy (Robert J StMarie) 1355 Spfd FH
--Hills Public Market (Taffy N Marieb) 634 Spfd FH
--Hills Tastee Freez (David C Gallano) 485 Spfd A
Feeney Blanche A r 140 Laurel Long
--Charles M Jr (Ella) guard Westinghouse h 25 Northwood FH MD 1
--Francis T r 140 Laurel Long
--Genevieve A r 140 Laurel Long
--Henry J (Mary) pres Taylor & Feeney Inc 639 Silver A h 12 Forbes Hill rd ELong
--Marjorie M Mrs tchr 182 Central Spfd h 92 Pleasant ELong
--Mary wid Charles M r 58 Edgewater rd A RD 1
--Maurice A h 140 Laurel Long
--Raymond (Grace) in US Army r Alden Lud RD 1
Feffer Leon (Diana) chiropodist 89 Maple ELong h do
Fei Otto C h 449 Chestnut ELong
Feicha Armand policeman Lud PD r 31 Essex Lud
--Ermalinda wid Frank h 31 Essex Lud
--Helen E Mrs h 215 Stevens Lud
--Joseph slsman r 31 Essex Lud
Feige Edward C (Myrtle N) eng TelCo h 468 Amostown rd WSpfd
Fein Irving (Lillian S) lwyr (1st fl) 1248 Main Spfd h 413 Converse Long
--Sherman E (Myra N) lwyr (2d fl) 142 Main Spfd and clk of corp New England Aero Tech Inc 1 Silver A RD 1 h 224 Longmeadow Long
Feinberg Cecile A tchr 59 Howard Spfd r 53 Brookwood dr Long
--William L (Marjorie B) credit mgr 1421 Main Spfd h 60 Mercury ct WSpfd
Feinstein Abraham B (Lindy P) v pres Growers Outlet Inc 2018 Main Spfd h 44 Greenwich rd Long
Feiro Bertha kitchenwkr Riverdale Gardens Nursing Home 42 Prospect av WSpfd r do
Fekete Helen wid John r 103 Maple WSpfd
Feld Ethel M wid Ernest housewkr h 9 Crane ELong
Feldman Marilyn priv sec 1305 Memorial av WSpfd h at Springfield
--Paul E (Ruth P) slsman 529 State Spfd and pres-treas West Side Car Wash Inc 886 Main WSpfd h 62 Converse Long
--Rhode P r 18 Grassy Gutter rd Long
--Robert M (Esther D) acct executive TV sta WHYN Spfd h 18 Grassy Gutter rd Long
Felio Joan C student r 73 Herbert Long
--Richard J (Helen L) warehouse foreman 471 Taylor Spfd h 73 Herbert Long
Felipe John (Theresa) r 383 Winsor Lud
Felitto Angelina wid Joseph r 104 Beverly Hills (lower) WSpfd
Felix Carl A (Theresa) mach PM&GCo h 38 Clarence W Spfd
--Donald R student r 38 Clarence WSpfd
--Harold E (Rhea M) h 49 Irving WSpfd
--Harold F Jr (Rita A) serviceman SpfdGLCo h 51 Irving WSpfd
Fellion Arthur W (Dorothy P) r 131 River WSpfd
Fellows Gail student r 84 Spfd Wilb RD 1
--Weldon H (Ruth M) facilities assigner TelCo h 84 Spfd Wilb RD 1
--William (Eleanor T) sheetmetal wkr r 216 Kings hwy WSpfd
--William (Joan) emp City Spfd h 221 Chapin rd H
--William R (Lorraine L) asst mgr Westfield h 115 Jensen cir WSpfd
Felsentreger Edward O clk Westinghouse h 109 Strong Hill rd N Wilb IO PO

Felton Elizabeth A Mrs (City Line Delicatessen) 674 N Main ELong h at Springfield
--Everett L r 18 Lee ELong RD 1
Femmel Arthur H (Jane L) acct CFalls h 116 Letendre av FH
Fenn George A Jr (Alexina M) bus opr StRy h 99 Hillside av WSpfd
--Patricia A clk 26 Central WSpfd r 99 Hillside av WSpfd
--Thomas emp USEnvCo r 99 Hillside av WSpfd
Fenner George A (Jean R) acct emp 26 Central WSpfd h at Southwick
--Juliet Mrs r 42 Prospect av WSpfd
--Rest Jr (Margaret) rem to New Jersey
Fennessey David trk driver 61 Franklin Spfd h (14) 1139 Westfield WSpfd
--Francis L (Gertrude A) circulation mgr Spfd Newspapers Spfd h 60 Burbank rd Long
--Gertrude A Mrs priv sec 68 Elliot Spfd r 60 Burbank rd Long
Fenney Alfred (Gail) landscaper emp 232 Sibley av WSpfd r 32 Meadow A
--Bruce trk driver 850 Memorial av WSpfd r 32 Meadow A
--James B (Orrice V) (Suncrest Stores) 645 Center Lud RD 1 h 653 do
--Vernon S foreman 850 Memorial av WSpfd h 32 Meadow A
Fenno Daniel A (Patricia A) maintman 145 State Spfd h 20 Maple WSpfd
--Helen wid Daniel A r 20 Maple WSpfd
--Patricia A Mrs nurse Wesson Memorial Hosp Spfd and 20 Maple WSpfd r do
Fento Albert r 30 Colton av WSpfd
--Angelo (Rena) h 30 Colton av WSpfd
Fenton Donovan M (Doris H) constrwkr h 235 Ashley WSpfd
--Edward L (Marion E) lwyr (616) 31 Elm Spfd h 425 Maple rd
--Edward L Jr (Susan) rem to Springfield
--James Jr (Jacquelyn C) constr equipment opr Roy M Wright Spfd h 55 Adams A RD 1
--James F (Phyllis B) (Fenton's Athletic Supplies) 219 Dwight Spfd h 21 Ridge av A RD 1
--Mary C h 35 Elmwood av WSpfd
--Maude S wid Ralph r 41 Day WSpfd
--Raymond F (Eleanor M) trk driver 174 Brush Hill av WSpfd h at Springfield
--Robert R (Barbara J) leadman HSDiv h 163 Baldwin WSpfd
--Robert R Jr (Susan) r 163 Baldwin WSpfd
--Tressa A wid Gilbert cafeteria mgr 175 Mapleshade av ELong h 8 Day av ELong
--William G (Helga M) h 79 Meadow rd ELong
--William H (C Isabel) autos Westfield h 47 Witch Path WSpfd
Fenway Practice Golf Range (Olin M Fisk) 80-112 Allen ELong
Feranzouiz Anna wid Steve h 2417 Boston rd N Wilb RD 1
--John F die mkr Chicopee r 2417 Boston rd N Wilb RD 1
Ferarri Ernest C (Blanche) h 30 Haviland Lud
Ferenz Michael (Joanne M) rte slsman CFalls h 62 Cross Lud
--Rose Y wid Szymon h West Lud RD 1
Fergie John A (Margaret) sta mgr and v pres Springfield Television Broadcasting Co 1121 N West FH h at South Vernon
Ferguson Barbara L Mrs clk BInc r 649 Main Wilb RD 1
--Effie T Mrs cashier 174 Brush Hill av WSpfd h at Springfield
--Ella D wid James E h 53 E Longmeadow rd H
--Gertrude wid Edward r 25 Maple ELong
--James E died May 30 1962 age 83
--James H Jr (Helen) v pres-gen sls mgr Springfield Television Broadcasting Co 1121 N West FH h 131 Fernwood av ELong
--Mary K housekpr r 217 Lynnwood dr Long
--Norman H (Eleanor B) slsman Holyoke h 25 Greenleaf av WSpfd
--Peter V (Barbara L) coml artist emp 157 Chestnut Spfd h 649 Main Wilb RD 1
--Raymond F (Joan M) mach opr E & J Machine & Pattern Corp WSpfd h 57 Talcott av WSpfd
--Thomas W Jr (Mary T) industrial eng USRCo h 375 Wilbraham rd H
--Thomas W 3d (Patricia) rem to Tarrytown NY
--Victor W (Leone R) in USAF h 21 Birchwood av Long
--William H h 197 Main WSpfd
--William P (Marie R) mach E J Machine & Pattern Corp WSpfd r 165 Cooper A

Feriole Charles J (Amalia M) h rear 257 Spfd A
--Enis Mrs clk 1821 Main Spfd r 255 Spfd A
--John P (Enis) emp Town of Agawam h 255 Spfd A
--Neno J h 253½ Spfd A
Ferioli Alan D (Ada C) foreman GFBCo h 137 Main A
--Albert G (Mae I) set up man MBCo h 55 Church WSpfd
--Dante A (Geraldine R) mgr SIS 9 Spfd A h 61 Fairview av WSpfd
--Erminia M wid Leo r 34 E School WSpfd
--John Q (Eva L) mach PMach Co h 22 Raymond cir A
--Mary Mrs r 39 Baldwin WSpfd
Fernald John H N student r 259 Longmeadow Long
--Lloyd D (Gladys N) investments (502) 1387 Main Spfd h 259 Longmeadow Long
--Peter S student r 259 Longmeadow Long
--W Kent (Barbara F) sls rep (203) 44 Vernon Spfd h 50 Baymor dr ELong

Fernandes Abilio (Grace A) h 38 Bristol Lud
--Americo J (Elizabeth M) acct Holyoke h 525 Chapin Lud
--Anthony (Helen) h 155 East Lud
--Anthony J (Rosemarie A) sls rep Chicopee h 60 Woodside rd Lud RD 1
--Antonio (Rose) tire builder USRCo h 27 Canterbury Lud
--John (Amelia) h 50 Pine Lud
--Jose (Mary) mach opr USRCo h 260 Porter rd ELong
--Joseph (Diolinda) emp USA h 15 Hampshire Lud
--Samuel (Marilyn) emp MCCo h 50 Pine Lud
--Teresa C Mrs nurse Monson r 320 Winsor Lud
Fernandez Lorenzo (Mary) layout man CVMfgCo h 32 Annable FH

Fernandi John M (Elizabeth A) slsman h 22 Elbert rd A
Fernwood Corp Jerry Herzenberg pres John R Agnoli treas bdg contrs 467 Somers rd ELong RD 1
Fero Robert M draftsman 180 Shaker rd ELong r (B) 70 Garden WSpfd
Ferolito Domenic J (Gloria M) emp SETCo h 441 Cold Spring av WSpfd
Ferraiolo Anthony (Mary L) carp h 18 Bonair av WSpfd
Ferranti Alphonse (Clementine M) h 590 Main WSpfd
--Anthony B (Angelina C) pres-treas Ferranti's Package Store Inc 1122 Memorial av WSpfd h 45 Alderbrooke la WSpfd
--Caesar A (Katherine) steamfitter h 24 Harding A
--Frank F (Pamela E) clk REAEx h 23 Dover A
--Joan M tel opr 385 Liberty Spfd r 55 Talcott av WSpfd
--John A (Cecile F) asst supv of constr 1855 Boston rd N Wilb h 27 Hickory la H
--John J student r 23 Dover A
--John L (Claire F) (Giovanni's) 84 Westfield WSpfd h 725 Dewey WSpfd
--Joseph A r 19 Willard av WSpfd
--Louis J shipping clk 874 Columbus av Spfd r 19 Willard av WSpfd
--Margaret E town collector Town Hall h 101 High A
--Quinto (Emma) h 45 Bosworth WSpfd
--Richard F tchr A High School r 23 Dover A
--Vincent E (Mary F) mach NHRR h 55 Talcott av WSpfd
--William foreman CBCo r 101 High A

Ferranti's Package Store Inc Anthony B Ferranti pres-treas 1122 Memorial av WSpfd
Ferrara Edward h 24 E School W Spfd
--Francis P Jr (Mary M) auto trim Holyoke h 478 Rogers av WSpfd
--Frank L (Edythe A) v pres Ferrara's Spring & Parts Co Inc 740 Worthington Spfd h 149 Porter rd ELong
--Fred A (Mary R) treas Ferrara's Spring & Parts Co Inc 740 Worthington Spfd h 497 Converse Long
--Joseph R (Evelyn D) eng HSDiv h 151 Florida dr A
--Louis F (Marie J) pres Ferrara's Spring & Parts Co Inc 740 Worthington Spfd h 504 Converse Long
--Nicholas (Susan B) h 40 Yale ELong
--Robert N (Frances M) procurement coordinator Bloomfield Conn h 23 Bellevue av Long
--Vincent J (Vivian M) lithographer 157 Chestnut Spfd h 345 MassAv WSpfd
Ferrara's Spring & Parts Co Inc Thomas A Cosenzi Jr mgr 4 Rowley A

Ferrari Adolph Rev asst pastor StAnn's Roman Catholic Church r 576 Memorial av WSpfd
--Blanche C wid Candido h 203 Ashley WSpfd
--Cesare (Louise M) h 78 Burke av WSpfd
--Cesare R (Janet M) tile setter 357 Albany Spfd h 68 Maple ter WSpfd

CLERICAL
SALES
INDUSTRIAL
SUBURBAN EMPLOYMENT SERVICE
NORMA POND HARLOW, OWNER-MANAGER
10 PLEASANT STREET • TEL. 525-3134 • EAST LONGMEADOW, MASS.
TECHNICAL
GENERAL

FERRARI JOSEPH J **(Mary D) v pres-asst treas and gen mgr DePalma Motor Sales Co 959 Springfield (Feeding Hills) A and v pres and asst treas DePalma Transportation Service 71 Garden (Feeding Hills) A h 5 Memorial Park rd (Feeding Hills) A - See top lines and p 50**
--Lucia M wid Ettore h (D) 70 Garden WSpfd
--Raymond (Madeline L) marble and tile setter 357 Albany Spfd h 107 Oak Hill av A
Ferrarini David student r 89 Reed A
--James A (Josephine P) mach repr PM&GCo h 232 Walnut A
--Katherine M h 223 Spfd A
--Paul V (Louise M) (David's Window Cleaning) 89 Reed A h do
--Paul V Jr student r 89 Reed A
--Shirley veterans adviser AmIntCol r 232 Walnut A
--Victor P (Rita M) h 49 Homestead av WSpfd
Ferraro John (Marguerite Y) mech WMassElecCo h 65 Exposition ter WSpfd
--Joseph A (Concetta C) mgr Columbus Cafe Inc 1127 Columbus av Spfd h 38 Forest rd A
--Joseph R (Sarah J) carp 17 Henry FH RD 1 h do
--Mary E wid John R h 33 Henry FH
--Nicholas J (Eleanor) painter emp 172 Suffield A h 75 Belvidere av FH
Ferreira Albano (Marie) carp h 4 Marie Lud
--Antonio (Sarah) molder Palmer h 35 Atlantic av Lud
--Antonio (Sophie F) (Moonlight Cafe) 387 East Lud h 554 do
--August (Mary A) foreman Westinghouse h 175 Almon av WSpfd
--Cassemiro (Lorraine S) tool clk Westinghouse h 16 Essex Lud
--Daniel (Lucia) mach Westinghouse h 37 Essex Lud
--Ernesto h 275 Miller Lud RD 1
--Francesco (Virginia) h 48 Franklin Lud
--Francisco (Nair) chemical opr MCCo h 95 E Howard Lud
--John O in USAF r 95 E Howard Lud
--Joseph Jr (Mary A) (Moonlight Cafe) 387 East Lud h 95 Laconia Lud
--Louis A (Irene C) acct emp 220 Albany Spfd h 12 Pidgeon dr Wilb RD 1
--Mario N (Maria) mach opr MDFCo r 37 Essex Lud
Ferrell Clarence E (Ethel) h 67 Bridge A
--Edson A (Leona M) h 3 Alfred ct A
--Roy H (Shirley R) eng 70 Leete Spfd h 92 River rd A
Ferren Nette C examiner 265 Main A h at Springfield
Ferrentino Margaret M wid Raffaelle insp BInc h 26 Russell WSpfd
Ferrero Attilio (Jennie) mach SPCo h 44 Spring A
--Charles A (Edith O) plumbing 412 N West FH h do
--Ernest J (Florence) clk ELong PO h 228 Elm ELong
--John B (Margaret M) treas Airflite Tool & Design Inc 601 Silver A RD 1 h 376 Suffield A
--John J (Catherine B) tchr 1015 Wilbraham rd Spfd h 23 Lawnwood av Long
--Julia married Brian J Nichols
--Mario A (B Irene) chemist MCCo h 36 Spring A
--Neilson R (Adelaide F) IBM opr SpfdHosp h61 Irving WSpfd
--Raymond paper mkr SCo r 44 Spring A
--Vincent A (Mafalda Y) real est and ins 94 Shaker rd ELong h do
--William J (Margaret) asst postmaster ELong PO h 131 Prospect ELong
Ferri Amalia N bkkpr 125 Main Spfd h 321 Kibbe rd ELong RD 1
--John J (Clarice A) rem to Springfield
--Mary V office sec (632) 31 Elm Spfd r 321 Kibbe rd ELong RD 1
--Ronald A (Mildred R) supv USA h 39 Deering A
Ferrick Thomas J (Blanche R) assembler MDFCo h 90 Stewart la A
Ferrier Bruce W (Joan C) eng HSDiv h 440 Mass av WSpfd
--David L (Margaret B) mech Chicopee h 30 Prospect Lud
--Jean Mrs tchr 516 East Lud r 805 Plumley Lud
FERRIER
--John W r 339 Chapin Lud
--Morrison Gordon (Jean) tchr South Hadley h 805 Plumley Lud
Ferrini Maugo O (Edna T) pres-treas Perkins Machine and Gear Co Circuit av c Palmer WSpfd h 72 Dartmouth rd Long
Ferrioli Dante A (Jeannette G) asst supv G&BMfgCo h 13 Horsham pl FH
--Jeannette custodian 1305 Memorial av WSpfd r 13 Horsham pl FH
Ferris Charles E (Harriet S) (William L McCleary Co) 41 Colton Spfd h 199 Sikes av WSpfd
--Charles H roofer 41 Colton Spfd r 199 Sikes av WSpfd
--Charles H (Myrtle J) v pres and resident mgr (216) 44 Vernon Spfd h 15 Woodmont WSpfd
--Clarence P (Edna L) letter carrier Spfd PO h 32 Channel dr A
--Clyde E (Amelia C) rte supv 1156 State Spfd h 25 Parkview Lud
--Donald G (Anna M) senior clk (326) 36 Court Spfd h 30 Anne ELong
--Edna L Mrs mach opr 1 Silver r 32 Channel dr A
--Edward R (Helen M) acct emp 195 State Spfd h 38 Anne ELong
--Elizabeth A associate home demonstration agt 1499 Memorial av WSpfd h at Springfield
--Francis L (Dorothy N) (F & L Service Station) 789 Main Spfd h 51 John ELong
--Michael (Penny) emp 320 Parker IO h 26 Joy Lud
--Raymond M (Elizabeth A) elec Thompsonville Conn h 5 Power av Lud RD1
--Theodore V (Doris D) chemical eng 644 Monsanto av IO h 20 Roseland ter Long
--Timothy J (Janice W) emp P&WADiv h (4) 113 North Lud
Ferriter John T (Marion L) supv of prod Chicopee h 71 Wolcott av WSpfd
--Margaret E wid Michael r 174 Wolcott av WSpfd
--Robert P (Jeanne L) buyer G&BMfgCo Union at Cold Spring av WSpfd h at Deerfield
Ferry Harold C (Ella A) mach Westfield h 133 Beverly Hills (upper) WSpfd
--Harold J (Betty M) mach Westfield h 158 Beverly Hills (lower) WSpfd
--Marguerite A clk Spfd Hosp r 133 Beverly Hills (upper) WSpfd
--Mary wid Ernest married Lorenzo Fernandez
--Rutherford H (Sadie T) h 73 N Westfield FH
--Sydney A (Irma B) mach HSDiv h 69 Senator av A
--Walter A (Inez E) h 66 Grandview av WSpfd
--William R emp AmBCorp r 32 Annable FH
Ferver Rae R wid George C h 834 Shaker rd Long
Fessenden C Arthur branch mgr 1287 Liberty Spfd h 106 Parker ELong RD1
--Peter J (Sheryl M) eng 70 Leete Spfd h 273 Parker E Long RD1
--Sheryl M Mrs personnel asst Titeflex Inc Spfd r 273 Parker ELong RD1
--Willard D (Christina N) asst treas Western Massachusetts Electric Co 174 Brush Hill av WSpfd h at Springfield
Fessia Debora wid James S h 78 Highland av WSpfd
--Dominick J (Nellie G) slsman Holyoke h 2053 Riverdale WSpfd
--Joseph L clk TelCo r 78 Highland av WSpfd
--Lois M tchr music Holyoke and 2053 Riverdale WSpfd r do
--Madelina wid Joseph L h 76 Highland av WSpfd
Fessler Henry (Tina) h 39 Liberty FH
--Henry Jr (Emilia M) experimental wkr AmBCorp h 51 Liberty FH
Festa Anthony (Verna J) ins slsman Palmer h 5 Pine dr NWilb RD1
--Catherine E clk Palmer h 185 East Lud
Fett Edwin A (Ella A) emp 70 Maple ELong h at Springfield
--Ruth B Mrs bkkpr (619) 29 Worthington Spfd h 81 Fairview av WSpfd

YANKEE PEDLAR INN
JUNCTION 202 and 5 :: DIAL JE 2-9494
Old Fashioned Food, Drink and Lodging

TENNIS COURTS
ASPHALT
DRIVEWAYS

Thomas P. Ryland Co. Inc.
LANDSCAPE CONTRACTORS
67 JAMES ST. SPRINGFIELD, MASS.

GRADING
PLANTING
MAINTENANCE

PHONE
RE 4-7943

109-115 ALLEN STREET SPRINGFIELD BENJAMIN POWELL SONS, INC. TELEPHONE 739-2171
EAVE TROUGHS — LADDERS — ROOFING

Feucht Albert (Brigitte S) toolmkr Westfield h 136 Adrian av WSpfd
Fewkes John C (Isabel A) h 40 Prince av WSpfd
Fey George F (Elizabeth P) sheet metal wkr SETCo h 151 Burleigh rd Wilb RD1
--Margaret E student r 151 Burleigh rd Wilb RD1
Fiala Walter A (Mary R) guard 79 York Spfd h 309 Vadnais cir WSpfd
Fiasconaro Frank J (Norma) sheet metal wkr 137 Armory Spfd h 26 Belvidere av FH

Fiat Automobiles

Kelleher & Mixer Inc sales and service 464 StJames av Springfield tel RE 3-3116 - See p 48

Fiberwood Containers Inc Irving S Kimball pres-treas wood products mfrs 364 S Westfield FH
Ficaro Ann S Mrs waitress Thompsonville Conn h 72 Barrington rd Long
Fickett Bernard J (Ruth A) rte slsman 39 Ottawa A h 467 Pine FH RD1
Ficklin Jean H Mrs in USAF r 550 Fuller Lud
--L Clark (Jean H) in USAF h 550 Fuller Lud
Fickweiler Anna H wid E Hendrick h 43 Perry la A
Fidalgo Adelaide Mrs nurse Lud Board of Health r 33 Green Lud
--Alfred S (Irene) (Freddies Spa) 235 East Lud h 169 Stevens Lud
--Anthony S tester Westinghouse h 536 Winsor Lud
--Arthur (Philomena L) repairman Westinghouse r 12 Worcester Lud

--Diolinda wid John S mgr Colonial Club Inc 189 State Lud h 191 do
--Limpio (Adelaide) assembler Westinghouse h 33 Green Lud
--Louis (Constance C) warehouseman A&PCo h 131 Barna Lud
Fidekso George (Helen) h 252 Winsor Lud
Fidler Herbert H (Elizabeth M) mgr 80 Phelon av WSpfd h 171 Beverly Hills (lower) WSpfd
--Jack L (Claudette B) service mgr (42) 182 State Spfd h 115 Belknap av WSpfd
--Paul J (Anna M) rem to Boston
Fido John J meter reader WMassElecCo r 98 Pond Lud
--Mary C steno MCCo r 98 Pond Lud
--Mary J wid Joseph clk 828 State Spfd h 98 Pond Lud
Fieker Karl E (Herta E) mech 47 Union WSpfd h 283 Cooper A
Field Cora M wid William D r 264 Burbank rd Long

FIELD EDDY & BULKLEY

(Leslie C Goldthwaite - Donald H Hartford - Henry F Hanmer and Kenneth D Goddard) general insurance (6th fl) (601) 1200 Main Springfield tel RE 3-3131 - See p 77

--Edward F (Gelsomina) tech AmBCorp h 176 North FH
--Elsie L Mrs cashier 174 Brush Hill av WSpfd h at Springfield
--Frank C (Agnes M) trk driver MCCo h 203 West Lud
--Fred H (Elsie L) asst supv 174 Brush Hill av WSpfd h at Springfield
--George E (Isabel S) rural letter carrier WSpfd PO h 83 Verdugo WSpfd
--Herbert H (Pauline T) h 110 Smith av ELong RD2
--Irving P (Daisy M) r 1611 Longmeadow Long
--John T (Eileen A) wireman PMachCo h 62 Alhambra cir NA
--Mary T wid William J h 8 Ludington ct WSpfd
Fielding Edgar h 35 Ohio av WSpfd
--Lillian G Mrs died Mar 22 1962 age 71
--Margaret C supv asst 255 Westfield WSpfd h at Worcester
Fieldman Frances wid Joseph r 28 Lexington rd Long
--Israel W (Goldia D) pres-treas City Coal Co of Springfield Inc 145 Armory Spfd h 110 Tecumseh dr Long

FIELDMAN
--Jesse (Leona J) mgr 145 Armory Spfd h 81 Wilkin dr Long
--Neil lwyr (Fieldman & Gruskin) (606) 1387 Main Spfd r 110 Tecumseh dr Long
--Norman J (Razelle H) pres and treas Farnsworth Coal & Oil Co 884 Union WSpfd h 18 Lexington rd Long
--Samuel (Selma) h 295 Williams Long
Fields Herbert L (Alma B) rem to Westfield
--Lyman T (Edna R) auto mech Suffield Conn h 17 Riverview av A
--Olga Mrs r 33 Columbus A
--Richard L (Ruth A) lineman WMassElecCo h 41 Stewart la A
Fieldstad Elizabeth G wid Alfred K h 320 South A
--Nils R (Muriel B) rem to Springfield
--Paul M (Lucille B) iron wkr h 7 Oxford A
Fieldstein Maurice V (Judith G) (Brightwood Hardware and Bike Shop) 794 Williams Long h at Springfield
Fierlit Donald K auto body wkr 77 Stockbridge Spfd r 537 North Lud
--Eleanor M clk 195 State Spfd r 537 North Lud
--Teddy (Mary K) mach AmBCorp h 537 North Lud
Fife Edwin K (Yvonne B) tchr 115 Southworth Spfd h 1 Hickory Hill dr Wilb RD2
--Frederick E (Mildred C) supt of bdg and grounds 588 Longmeadow Long and test asst 144 S West FH RD1 h 381 Dewey WSpfd
--Howard A (M Helen) foreman (29) Town Hall WSpfd h 169 Birch Park cir WSpfd
--Kenneth E apprentice eng Pittsfield r 1 Hickory Hill dr Wilb RD2
--Nancy L teller SIS r 381 Dewey WSpfd
--Shirley M Mrs clk 265 Main A h at Thompsonville
Fifield Burt S carp r 782 Center Lud RD1
--Charlotte O wid Herbert (The Homestead Inn) 782 Center Lud RD1 h do
Figiel Joseph P (Gertrude E) tool mkr 47 Union WSpfd h 35 Harding A
--Mary h 50 Tait Lud
--Peter sand blaster CVMfgCo r 50 Tait Lud
Fijal Agnes wid Anthony h 103 King Lud
--Andrew C (Genevieve B) polisher S&WInc h 93 King Lud
--John T clk Springfield Safe Deposit & Trust Co Spfd r 20 White Lud
--Nellie wid Casimir h 82 Chapin Lud
--Thaddeus F (Julia A) foreman MCCo h 20 White Lud
--Walter J (Dominica) trk driver MCCo h 96 Chapin Lud
--Walter J Jr service atdt 135 Memorial av WSpfd r 96 Chapin Lud
Fila Frank H Jr (Genevieve T) assembler AmBCorp h 110 King's Hwy WSpfd
Filer Ann Mrs asst cafeteria 95 Grassy Gutter rd Long h at Somers
--Walter fruit grower 462 Prospect ELong h at Somers
Filiault Roland L (Janet L) treas Springfield Television Broadcasting Co 1121 N West FH h 94 Reed A
Filinowich Daniel R (Mobile Service Center) 573 Riverdale WSpfd r at Chicopee
Filios Louis A (Emma L) mfr Westfield h 178 Rogers av WSpfd
Filip Frank (Josephine) h 1114 Piper rd WSpfd
--Joseph (Victoria) h 142 Cedar Lud
--Stanley r 142 Cedar Lud
--Stanley (Irene M) mixer MCCo h 1100 Piper rd WSpfd
Filipe Alphonso B (Conceicao B) rem to California
--Alvaro (Lourdes) h 59 Lehigh Lud
--Antonio (Adelaide) laborer emp Bruschi Bros Lud h 383 Winsor Lud
Filipek Joseph F (Jean) farm foreman Wetstone Tobacco Corp 509 Shaker rd ELong RD2 h 521 do

Filkins Elmer S (Susanne S) slsman Lynchburg Va h 542 Laurel Long
--Susanne S Mrs office sec 410 Williams Long r 542 Laurel Long

B. D. NIMS LUMBER CO.
253 BALDWIN STREET, WEST SPRINGFIELD, MASS. Tel. 732-6253

LUMBER and BUILDING MATERIALS
All Material Carried Under Cover
Est. 1917
MASON SUPPLIES
HARDWARE—PAINT

"Better Be Safe Than Sorry" INSURE WITH
PRESTON AND OLMSTEAD, INC. INSURANCE and BONDS TEL. RE 2-5161

Filley Howard A (Lena R) h 222 Southwick FH RD1
--Richard R (Mildred H) treas Safe Deposit Bank & Trust Co h 43 White av ELong
--Richard R Jr clk 10 Shaker rd ELong r 43 White av E Long
Fillio William H (Elizabeth B) bus opr StRy h 119 Pine WSpfd
Fillion Anna wid Thomas h (2) 19 Hampden Lud
--Bernard E (Mary M) (Fillion's Machine Shop) 98 Birch Lud h 11 Greenwich Lud
--Elizabeth A married Richard Dumain
--Fredine M housekpr 181 Hubbard Lud r do
--Raymond M (Eileen G) eng aide MCCo h 442 Miller Lud RD1
--Robert H (Sarah Y) mach PMach Co h 171 Sikes av WSpfd
--Thomas B emp 74 Garden rd Long r 11 Greenwich Lud
Fillion's Machine Shop (Bernard E Fillion) 98 Birch Lud
Fillmore Kendall M elev opr G&BMfgCo Union at Cold Spring av WSpfd h at Springfield
--Laura B wid Harry r 309 Parker ELong RD1
--Warren I (Jessie S) dept mgr MMLInsCo h 11 Ridgewood rd Wilb RD2
Fimognari Bruno (Antoinette) h 39 Waterman av ELong RD2
--Joseph E (Barbara A) serviceman Spfd GLCo h 81 Nevins av Long
Finch Clinton H (Irene G) piper MCCo h 209 Silver A RD1
--Frank K r 34 Main H
--Gertrude I Mrs r 7 Edgewood dr ELong
--Harry J (Jeanne) rte slsman Schubach's Donuts Main A h 7 Edgewood dr ELong
Findlay Archibald M died Feb 11 1962 age 63
--Mary K wid Archibald M rem to California
Fine Barbara S Mrs lwyr 42 Tatham Hill rd WSpfd r do
--Saul (Barbara S) chemist Easthampton h 42 Tatham Hill rd WSpfd
Fini Albert P farmhand r 43 Harding A
--Albert P (Marilyn C) with D Fini & Sons 39 River WSpfd h 4 McGrath ter A
--D & Sons (Dante and Philip Fini) grocers 39 River WSpfd
--Dante (Mary L) (D Fini & Sons) and market gardener 39 River WSpfd h do
--Esther wid Fausto r 23 Thomas dr WSpfd
--Marilyn C tchr Robinson Park School r 4 McGrath ter A
--Philip (Antoinette) (D Fini & Sons) 39 River WSpfd h 43 Harding A
--Remido r 578 N Westfield FH
--Sandra r 83 River WSpfd
--Theodore R (Julia E) service mgr Westfield h 17 Wilbert ter FH
--William P (Pauline) (Eastern Auto Sales) 1312 Memorial av WSpfd and (Eastern Auto Body) 37 Norman WSpfd h 83 River WSpfd

Fink Stewart A (Genevieve J) slsman 333 River WSpfd h 33 Wolcott av WSpfd
Finkelman Minnette J wid Harry married Benjamin Swirsky
Finklehoffe Edwin L tchr 95 Grassy Gutter rd Long h at Springfield
Finlayson George A (Mae E) rem to Springfield
--Stewart student h 312 Glendale rd NWilb RD1
--Stuart D (Virginia L) mail clk NYCRR h 31 Garden W Spfd
Finn Barbara Ann married Frank Santangelo rem to Springfield
--Dorrit Mrs tchr 38 North H r 25 Chapin rd H
--Edward (Anna R) emp Town h 30 Irving WSpfd
--Edward J (Dorrit H) foreman MCCo h 25 Chapin rd H
--Frank J (Patricia R) gen mgr 121 Lyman Spfd h 25 Oak Bluff cir ELong
--Henry L Jr (Josephine A) administrative officer Boston h 664 Shaker rd Long
--Hilbert H (Charlotte A) slsman MMLInsCo h 104 Ellington Long
--Jean E married James Rowley rem to Springfield
--Joseph C (Kate G) office mgr 111 Lyman Spfd h 30 Fern leaf av Long
--Joseph M (Helen E) (Swan Cleaners) 61 StJames Blvd Spfd h 139 Gates av ELong
--Joseph P (Theresa A) plumber Thompsonville Conn h 22 LaSalle ELong

FINN
--Kate G Mrs office sec 127 State Spfd r 30 Fernleaf av Long
--Lois H student r 30 Fernleaf av Long
--Margaret M emp 256 Laurel Long r do
--Mary E wid James h 152 Baldwin WSpfd
--Raymond T r 89 Cooley av ELong RD2
--Robert F (Doris C) sls mgr R E Phelon Co Inc ELong h 65 Longmeadow Long
--Thomas (Isabelle M) h 160 Whitney Lud
--William S (Edith) tchr 217 State Spfd h 728 Main Wilb RD1
Finnan Raymond J (Margaret B) mfr agt 7 Tecumseh dr Long h do
Finnegan Bridget r 42 Prospect av WSpfd
--Jean Mrs tchr 50 Hanward Hill E Long r 9 Knollwood dr ELong
--William M (Jean) tchr 415 State Spfd h 9 Knollwood dr ELong

Finnell Samuel C Jr (Ann T) v pres Westfield h 68 Ellington Long
Finnerty Philip J (Barbara M) kettel opr Mass Plastics Corp h 32 Joy Lud
Finnie Edward J (Helen J) plater Holyoke h 29 Jensen cir WSpfd
--James E clk Holyoke r 29 Jensen cir WSpfd
Finsilver Edward H (Dorothy) slsmgr 644 Monsanto av IO h 2 Vista rd Wilb RD2
Fioramanti Angelo M (Loretta R) clk Westinghouse h 37 Canterbury Lud
Fioravanti Catherine M Mrs IBM opr CVMfgCo r Tower rd Lud

--Donald G (Catherine M) time study man Titeflex Inc Spfd h Tower rd Lud
--Robert V (Frances) research tech 644 Monsanto av IO h 31 Yale Lud
--Sylvia wid Abramo h 144 Prospect Lud
Fiore James A plate wkr 157 Chestnut Spfd r 26 Smith av ELong RD2
--James A (Raffaela) (Fiore & Sons) 176 N Main ELong h do
--Robert A (Antoinette M) maint man Florade Syrup Corp A h 26 Smith av ELong RD2
--Robert A (Laura V) gage mkr USA h 46 Mapleshade av ELong
--Robert D (Marlene M) mech Thompsonville Conn h 187 Westwood av ELong RD2
--& Sons (James A Fiore) grocer 176 N Main ELong

Fiorentino Michael A (Marion L) mailhandler Spfd PO h 173 Kibbe rd ELong RD1
--Nicholas sls rep 174 Brush Hill av WSpfd h at Springfield
--Samuel L (Frances G) cable man 174 Brush Hill av WSpfd h at Springfield

Fiorini Aldo J (Helen B) paving contr 20 Beverly ter WSpfd h do
--Eva A Mrs clk Angy's Tortellini Inc 89 Baldwin WSpfd r 85 do
--Fred C (Jennie) press opr GFBCo h 106 New Bridge WSpfd
--John (Eva A) mach opr GFBCo h 85 Baldwin WSpfd
--John (Rosanna) grinder AmBCorp h 29 Ley A
--Leo P (Beverly J) acct HSDiv h 129 Birch Park cir WSpfd
--Prima R typist GFBCo r 143 Pine WSpfd
--Rosanna Mrs med sec Mercy Hosp Spfd r 29 Ley A
--Theresa Mrs h 143 Pine WSpfd
--Turtuliano (Emma) h 74 Bosworth WSpfd
Fiorino Joseph Rev rem to Union City NJ
Firman Lorraine P wid Eddie L married Donald C Rollins
First Baptist Church 82 Main WSpfd
--Baptist Church 93 Meadowbrook rd ELong
--Church of Christ Congregational 763 Longmeadow Long
--Congregational Church 108 Park WSpfd
--Congregational Church 859 Center Lud RD1
--Congregational Church (Parish House) 18 Lathrop WSpfd
--Methodist Church 802 Main WSpfd
--National Stores Inc The grocers and meat 99 Westfield WSpfd and 7 Spfd A

FORBES & WALLACE . . SHOPPING CENTER FOR WESTERN NEW ENGLAND

FIRST SPRINGFIELD TRUST
100 Chestnut Springfield tel RE 3-5111 - See opp Title Page

Fischer Chester O (Grace N) h 94 Farmington av Long
--Chester O Jr (Marilyn S) pres Trend Realty Corp 734 Bliss rd Long h 136 Hazardville rd Long
--Edmund F (Maude) designing eng MBCo h 70 Pleasant ELong
--Laverne A (Beatrice V) h 18 Maplewood Long
--Margaret emp 325 Farmington rd Long r do
--Marilyn S Mrs with Trend Realty Corp 734 Bliss rd Long r 136 Hazardville rd Long
Fish Benjamin H (Ruth M) road foreman NYCRR h 51 Garden WSpfd
--Benjamin H Jr (Anna C) millwright MCCo h 59 Garden FH MD2
--Byron O (Grace D) (Farm Engineering & Supply Co) 51 Benton NWilb h 19 Old Boston rd NWilb IO PO
--Charles A died Jan 19 1962 age 82
--Raymond H (Gloria J) plastic wkr Massachusetts Plastic Corp h 25 Paul av Lud
--Robert E (Mary E) IBM opr NYCRR h 56 Beauview ter WSpfd
--Russell W (Norma P) buyer CBCo h 432 Birnie av W Spfd
--Ruth M Mrs clk (22) Town Hall WSpfd r 51 Garden WSpfd
Fisher Audrey student r 92 Bliss WSpfd
--Barbara E Mrs tutor r 162 Field rd Long
--Bernard B (Lilias M) treas Valley Buick Co Inc 683 Columbus av Spfd h 17 Ridge rd Long
--Bros Inc Harrison H Fisher pres-treas scrap materials 10 Dover rd Long
--C Evan mgr Holyoke h 94 Meadow rd Long
--Carl F (Anne C) treas Carl Fisher Co Inc 42 Wilcox Spfd h 349 Bliss rd Long
--Carl R mach opr Premoid Corp WSpfd r 92 Bliss WSpfd
--Charles A eng 174 Brush Hill av WSpfd h at Springfield
--Donald T (Lucille R) bricklayer h 374 Spfd A
--George D (Hazel T) gen garage wkr 498 Main H h 672 do
--George D Jr (Arlene L) postmaster HPO 561 Main H h 15 Fisher la H
--Harland S (Eileen M) eng USEnvCo h 80 Arlington rd Long
--Harold (Elizabeth C) projectionist 35 Spfd A h 55 Emerson rd A
--Harrison H (Frances R) scrap material Spfd pres-treas Fisher Bros Inc pres-treas Longmeadow Realty Co pres-treas J Fisher and Son Inc and pres-treas Stock Informer 10 Dover rd Long h 65 Laurel Long
--Harvey J (Shirley M) mach USA h 41 Haswell cir Lud
--J and Son Inc Harrison H Fisher pres-treas paper mfrs 10 Dover rd Long
--James D (Marguerite B) physician 146 Chestnut Spfd h 65 Farmington av Long
--Marjory V student r 460 Maple rd Long
--Raymond E (Helen M) rte slsman HPH&Sons h 12 Taylor ELong
--Robert N (Edna M) plumber 16 Fisher la H h do
--Robert R (Ruth M) chemical opr MCCo h 20 Glendale rd ELong
--Romeo R (Mildred E) mach opr Premoid Corp WSpfd h 92 Bliss WSpfd
--Rudolf J (Barbara E) pres-sec Carl Fisher Co 38 Wilcox Spfd h 162 Field rd Long
--Ruth M Mrs tchr 480 Somers rd ELong r 20 Glendale rd ELong

--Susan E clk WMassElecCo r 94 Meadow rd Long
--Thomas J (Marjory V) dist mgr Boston h 460 Maple rd Long
--Thomas J Jr (Charlcia) rem to Springfield
--Ulrich S gen tech 174 Brush Hill av WSpfd h at Springfield
--Warner E (Shirley E) bkkpr Holyoke h 4 Ridgeview rd WSpfd
--William G (Nellie) assembler SETCo h 23 Bartlett ct NWilb RD1
-William J Jr (Margaret A) eng HSDiv h 74 Meadowbrook la H
--William S (Imogene) slsman Westfield h 22 Norway Long
Fishkin Charles I (Carol) mech eng MCCo h 33Porter rd ELong
Fishwick George H caretkr USA h 88 Three Rivers rd NWilb RD1
--Lonija Mrs med sec Mercy Hosp Spfd h 687 Main H
Fisk Noyes M slsman 109 Allen Spfd h 217 Laurel Long
--Olin M (Mary I) (Fenway Practice Golf Range) 80 Allen ELong h 70 do
--Ralph G (Frances C) slsman and (Pine Knoll Golf Course) 380 Porter rd ELong h 360 do
--Robert A r 70 Allen ELong

FISK TIRE SERVICE INC
Guy P Jones pres and treas tires at prices you can afford 10 West Springfield tel RE 6-1887

Fiske Dorothy waitress 10 Bliss rd Long r 513 Parker E Long RD1
--Isabella G wid Harlo J h 185 Ohio av WSpfd
--Margaret A student r 513 Parker ELong RD1
--Milton D (Mabel E) tool mkr 64 Roanoke av WSpfd h 485 Main H
--Nathalie L Mrs nurse ELong Public Schools r 513 Parker ELong
--O Edward (Nathalie L) gauge checker USA h 513 Parker ELong RD1
--Robert D (Arvine) rem to Orange
--Warren M (Elizabeth R) special agt (426) 95 State Spfd h 29 Day av ELong
Fissel Curtis W (Betty S) in USAF h 229 Miller Lud RD1
Fitch Bessie M wid Harry L r 89 Longmeadow Long
--Charles B (Beatrice C) asst sec SMInsCo's h 89 Longmeadow Long
--George E (Addie N) h 26 Maple Heights WSpfd
--Gilbert H (Helen K) mech eng C Falls h 36 Woodward rd WSpfd
Fitzgerald Alice P Mrs asst tchr music Lud Public Schools 53 Chestnut Lud h at Springfield
--Aloise U clk Fitzgerald Coal Oil & Ice Co Inc 564 Union WSpfd r 29 Irving WSpfd
--Ann M wid Thomas J h 291 Park WSpfd
--Arol J (Jeannette T) supt WECo h 855 Ridge rd NWilb RD1
--Barbara tchr 480 Somers rd ELong h at Springfield
--Bernard J (Alma P) slsman 1651 Riverdale WSpfd h 146 Morton WSpfd
--Brian R student r 82 Southworth WSpfd
--Bridget A h 29 Irving WSpfd
--Coal Oil & Ice Co Inc George B Fitzgerald pres Aloise U Fitzgerald clk Monica J Fitzgerald treas 564 Union WSpfd
--Daniel E (Marjorie) plumber Water Dept Town of WSpfd h 84 Clarence WSpfd
--Daniel M clk NHRR r 291 Park WSpfd
--Donald F mgr 1129 Main WSpfd h at Springfield
--Edward F (Mabel J) slsman 1139 Main Spfd h 719 Suffield A RD1
--Edward H clk NHRR h 158 New Bridge WSpfd
--Eugene A (Flora) wire weaver CBWWks h 39 Mayfair ELong

--Eugene E (Jean M) mason h 16 Clyde av WSpfd
--Flora Mrs clk SMInsCo's r 39 Mayfair ELong
--Flora O rem to Springfield
--Francis J (Malvina L) rte slsman HPH&Sons h 47 Dale Lud
--George B (Mary) pres Fitzgerald Coal Oil & Ice Co Inc 564 Union WSpfd h at Springfield
--Geraldine C Mrs rem to Springfield
--Helen T clk TelCo r 158 New Bridge WSpfd
--Henry E r 158 New Bridge WSpfd
--Inez E bkppr 564 Union W Spfd r 29 Irving WSpfd
--Irene E r 551 Main A
--James A student r 146 Morton WSpfd
--James B (May L) purchasing agt 112 Broadway Spfd h 82 Southworth WSpfd
--James B Jr student r 82 Southworth WSpfd
--James E (Mary) lwyr 31 Elm Spfd h 148 Cedar rd Long
--James F student r 56 George WSpfd
--Jeannette T Mrs office sec MDFCo r 855 Ridge rd NWilb RD1
--John (Florence E) cost analyst 42 Phelon av WSpfd h at Springfield
--John F (Barbara A) lwyr 3 Pidgeon dr Wilb RD1 h do
--John J (Helen T) h 32 Sunnyslope av A

MUTUAL INSURANCE AGENCY OF SPRINGFIELD, INC.
LOW COST HOME INSURANCE
145 STATE STREET, SPRINGFIELD 3, MASS. Call RE 4-8263
MUTUAL ASSURANCE

FITZGERALD

--John J Jr (Katherine E) trucking 32 Sunnyslope av A r do
--John M (Elizabeth T) h (117D) Lee Lang ter WSpfd
--John T (Sophia O) foreman NYCRR h 151 Suffield A
--Kathleen E office sec 61 Franklin Spfd h 51 City View av WSpfd
--Kathryn G h 1050 River rd A
--Kenneth (Shirley J) guard MMLInsCo h 589 Chapin Lud
--Joseph clk Bradlees WSpfd r 158 New Bridge WSpfd
--Marion F h 551 Main A
--Marion T priv sec GFBCo h 56 George WSpfd
--Marjorie H Mrs bkkpr Third Nat Bank of Hampden County WSpfd Branch r 84 Clarence WSpfd
--Mary sec Agawam Paint & Hardware Co Inc 303 Walnut A h at Springfield
--Mary A r 1050 River rd A
--Mary C clk Westover r 51 City View av WSpfd
--Maurice asst mgr 1129 Main WSpfd h at Springfield
--Maurice J trk driver 564 Union WSpfd r 29 Irving WSpfd
--Maurice J (Jean) rem to Westfield
--Monica J treas Fitzgerald Coal Oil & Ice Co Inc 564 Union WSpfd r 29 Irving WSpfd
--Patrick E h 102 Miller Lud
--Patrick E rem to Springfield
--Patrick F (Irene A) auditor 1477 Main A h 503 King's Hwy WSpfd
--Patrick J died Feb 23 1962 age 84
--Patrick J (Nellie V) h 21 Colton av WSpfd
--Paul pres Bay State Advertising Inc 1039 Memorial av WSpfd h at Brimfield
--Penelope teller Valley Bank & Trust Co Spfd r 719 Suffield A RD1
--Richard J r 151 Suffield A
--Shirley J Mrs office sec (2d fl) 55 State Spfd r 589 Chapin Lud
--Terrence C student r 82 Southworth WSpfd
--Thomas C (Josephine E) town collector (1) Town Hall WSpfd h 116 Hillside av WSpfd
--Thomas C Jr (Dorothy S) emp TelCo h 180 Harwich rd WSpfd
--Thomas F (Flora C) rem to Springfield
--William E Jr (Wanda K) tchr Chicopee and wiring insp 16 Main Wilb RD2 h 451 Spfd Wilb RD2
--William F (Eleanor M) v pres John A Fitzgerald Co 505 Allen Spfd h 55 Longfellow Long
--William M (Ann Marie S) adjuster S-MInsCo's h 490 Cold Spring av WSpfd
--Winifred B clk 174 Brush Hill av WSpfd h at Springfield
Fitzhugh Andrew F (Louise F) chemist 644 Monsanto av IO h 350 Converse Long
Fitzmaurice William E (Nora H) eng NYCRR h 16 Pine WSpfd
--William F (Mary E) civil eng Holyoke h 19 Hillcrest av WSpfd
Fitzpatrick Ann N emp 135 Forest Glen rd Long r do
--Bernard F Jr (Frances A) ins agt Metropolitan Life Ins Co Spfd h 43 Belle av WSpfd
--Charles F slsman h 57 Hill WSpfd
--Doris R assembler 265 Main A h at Springfield
--Eugene Rev rem to Arizona
--Ida Mrs h 315 East Lud
--James A supt of bdgs and custodian (14) Town Hall W Spfd h 22 West WSpfd
--James J (Kathryn L) district mgr Hartford Conn h 350 Maple rd Long
--James R (Louise A) eng State h 22 West WSpfd
--John L (Flora B) h Bungalow Point NWilb RD1
--Louise A Mrs clk WSpfd Branch Westfield Savings Bank WSpfd r 22 West WSpfd
--Theresa r 190 Pleasant ELong
--Therese E r Bungalow Point NWilb RD1
Fitzroy Elena I clk Mercy Hosp Spfd r 176 Allen H
Fitzsenry Eugene C (Simonne R) sheet metal wkr HSDiv h 20 Simonds Lud
Fitzsimmons Alice M wid Raphael R h 21 Fairfield ter Long
--Thomas O emp G&BMfgCo h 11 Ludington ct WSpfd
--William J (Kathleen J) pharmacist Mercy Hosp Spfd h 417 Mass av WSpfd
Fix Vernon H (Dorothy A) in USNavy h 546½ North Lud

Flach Gertrude G Mrs tchr 115 Southworth WSpfd r 11 Churchill rd WSpfd
--Ward R (Gertrude G) prod dir 26 Central WSpfdl h 11 Churchill rd WSpfd
Flagg Beverly clk SETCo r 70 Glenwood Lud
--David C (C-T's Auto Body Co) 1779 Main A h at Springfield
--Eugene M (Davidina S) h 80 Lawnwood av Long
--Eva B rem to Spfd
--Henry E (Patricia A) lithographer GBInc h 21 Mayfair ELong

FLAGG RICHARD C

(Genevieve F) - realtor - insurance - appraisals - mortgage loans - property management - MLS - 19 Elm Springfield tel RE 6-8394 - rental agt Gateway Stores Inc do and v pres and treas Flagg & Moore Insurance Agency Inc 19 Elm Springfield tel RE 3-7491 h 74 Sherwood av West Springfield

--Robert E (Virginia B) slsman 115 Dwight Spfd h 70 Glenwood Lud
--Robert E Jr (Betty A) maintman 70 Maple ELong h at Springfield
--Virginia B Mrs clk ASCo r 70 Glenwood Lud
Flagler Edward W student r 603 Laurel Long
--Elmer W (Marion F) eng TelCo h 603 Laurel Long
--Suzanne F tchr Brookline r 603 Laurel Long
Flaherty James W insp eng USA r 1011 Main WSpfd
--John J in U S Navy r 18 Burford av WSpfd
--Joseph P (Margaret E) supv speech Spfd Public School System h 107 Fernwood dr ELong RD1
--Margaret E Mrs teller SIS r 107 Fernwood dr ELong RD1
--Margaret M slswoman ASCo r 18 Burford av WSpfd
--Mary E tchr Chapin St School Lud r 18 Burford av W Spfd
--Michael J (Bridget T) foreman NYCRR h 18 Burford av WSpfd
--Michael J Jr box wkr Will r 18 Burford av WSpfd
Flahire Chester G Jr (Carolyn G) slsman h 98 Bayne ELong
Flak Helena S wid Paul P tchr 215 King's Hwy WSpfd h 96 Hale WSpfd
Flam Elizabeth wid Simon r West Lud RD1
Flanagan Dorothy B clk USRCo r 53 Miller Lud
--Emma M Mrs r 60 High WSpfd
--George F (Joanne M) tchr 732 Chestnut Spfd h 69 Bridle Path cir Lud
--George W mach Spfd h 82 MassAv Long
--Helen J wid Francis J r 58 Sikes av WSpfd
--Helen T air press opr 265 Main A h at Springfield
--John C treas Merrick Drug Co Inc 436 Main WSpfd h at Holyoke
--John R embalmer emp 109 Main WSpfd h at Springfield
--Leon (Grethel) mach USA h (19) 74 Spfd A
--Margaret A h 75 Old Boston rd NWilb IO PO
--Mary M wid James C h 53 Miller Lud
Flanders Edmond P (Jessie) eng Holyoke h 58 Elm ELong
--Mary A tchr 215 King's Hwy WSpfd h 59 Fox WSpfd
Flannagan Edward P clk 115 Dwight Spfd r 49 James FH
--Thomas F TV tech King's Radio & Television Service Spfd r 49 James
Flaro Clotilda H Mrs cafeteria wkr Robinson Park Elementary School A r 115 Liberty FH RD1
--Mary J nurse Mercy Hosp Spfd r 115 Liberty FH RD1
--William P (Clotilda H) carp h 115 Liberty FH
--William P Jr (Claire M) rte slsman Mamaroneck NY h 30 Lincoln FH MD2
Flaskamper John H (Greda) v pres Associated Engineers Inc 1 Silver A RD1 h 85 Autumn rd WSpfd
--Lynne S office sec Windsor Conn r 103 Craiwell av W Spfd
Flathers Bernard F (Aurelia E) mach opr MCCo h 33 Grandview av Lud
--Frances L wid Walter jr acct CFalls h 14 Merrell dr A
Flavell Thomas M (Martha E) h 12 Delmor cir Wilb RD2
--Zillah M wid Charles E r 73 Chestnut WSpfd
Flavin Joseph F (Julia A) New England sls mgr PMachCo h 6 Hazelwood av Long
Flax Jack C (Hazel D) (J Clayton Flax & Co) (204) 1562 Main Spfd h 29 Longview dr Long
--Theodore (Frances R) mfr agt 326 Williams Long h do

CUNNINGHAM LIVERY Inc.
EST. 1923
CHAUFFEUR DRIVEN Cadillac LIMOUSINES
38 MILL ST. SPRINGFIELD, MASS.
Tel. ST 8-4558
WEDDINGS - PRIVATE PARTIES - FUNERALS
PRIVATE LIVERY FOR ALL OCCASIONS
LOCAL OR LONG DISTANCE - 24 HR. SERVICE

A. C. White, Jr., Realtor
Real Estate - Rentals - Appraisals
496 BRIDGE. SPRINGFIELD • RE 2-5109

Albert C. White, Jr., Inc.
"Complete Insurance Service"
496 BRIDGE. SPRINGFIELD • RE 2-5109

CURRAN-JONES, INC. . *Funeral Home* . WEST SPRINGFIELD
TELEPHONE 736-7742
109 MAIN STREET

Flebotte Aubrey J custodian Ludlow School Dept h 56 Yale Lud
--Edmond (Theresa C) sls clk 157 Main IO h 284 West Lud
--Ernest T (Phyllis M) mgr 157 Main IO h 1611 Plumley Lud RD1
--Henry T (Bessie D) mach opr USA h 277 Dwight rd ELong
--Hilda A Mrs nurse Public Schools and 65 Franklin Lud r do
--Lucille F Mrs office sec 150 Main IO r 51 Kendall Lud RD1
--Paul R in U S Army r 653 N Main ELong
--Raymond G (Lucille F) carp MCCo h 51 Kendall Lud RD1
--Rene G (Jeanette L) (Flebotte's Market) 653 N Main ELong h do
--W Roy (Hilda A) eng 275 State Spfd h 65 Franklin Lud
Flebotte's Market (Rene G Flebotte) grocer 653 N Main ELong
Flechsig Norman D (Dorothy D) far 747 N West FH h do
--Walter L (Williamina) leather grader 265 Main A h at Springfield
Fleck Dora M wid F John h 6 S Park pl Long
--F John (Avis M) tool designer Chicopee h 6 S Park pl Long

Fleisher Bernard (Rhoda H) plant mgr Fablon Mills Inc State Lud h 54 Primrose dr Long
Flematti Max R (Jean) emp HSDiv h 31 Valentine ter A RD1
Fleming Agnes wid Alexander C r 2 Williams Lud
--Anna W wid James E h 152 Beverly Hills (upper) WSpfd
--Bella M assembler 265 Main A h at Thompsonville
--Clifford D (Mary B) h 152 Wenonah rd Long
--Edward J (Mary E) slsman MBCo h 36 N Circle dr E Long
--Eileen W Mrs executive sec Board of Selectmen Town Hall h 204 Suffield A
--Elmer M (Gertrude J) trk driver 19 Wayside av WSpfd h 86 Chanel dr A
--Frank J (Irene) pressman 495 Union Spfd h 39 Carmody rd H
--George T (Eileen W) custodian S-MInsCo's h 204 Suffield A
--Gladys E wid John B h 1190 River rd A
--Helen tchr 500 Chapin Lud h at Springfield
--James J (Phyllis C) elec NHRR h 314 Morton WSpfd
--John R (Marie A) asst sls eng CBCo h 83 Memorial dr FH MD2
--Melvin (Catherine C) mach opr P&WADiv h 164 Walnut A
--Raymond J r 31 Meadowlark dr Long
--Richard J (Marie J) slsman Holyoke h 79 Barre dr Lud
--Robert E (Alice M) mach P&WADiv h 94 Parker E Long RD1
--Walter H (Alma G) supv MCCo h 110 E Longmeadow rd Wilb RD1
--Wayne C (Marion W) trk driver Overnight Express Inc Spfd h 55 Irving WSpfd
--William J (Jane W) (Day Radio-TV Service) 480 Main WSpfd h 52 Day WSpfd
Fletcher Charles R (Bertha M) h 5 Pearl dr Wilb RD1
--Harry C (Alma R) h 36 Warren WSpfd
--Percy (Annie) rem to Townsend
--Saxton W copy editor Spfd Newspapers Spfd h 73 Ridge av A RD1
--Winifred F wid Thomas E died May 4 1962 age 90
Fleury Beatrice M r 20 Berkshire Lud
--Donald E (Ruth V) designer 311 Shaker rd E Long h 34 Day av E Long
--Joel h 20 Berkshire Lud
--Maurice L r 20 Berkshire Lud
--Patrick R (Stella M) mach opr HSDiv h 71 Norman WSpfd
--Sandra rem to Texas
--Stanley C (Emily) asst shipping supt 1855 Boston rd N Wilb h 7 Rochford dr Wilb RD1
--Winslow mach Westinghouse h 137 Howard Lud

Flier Roberta I tchr CFalls r 34 Laurel la Long
--Samuel (Henrietta) pres Chicopee h 34 Laurel la Long
--Solomon (Harriet) foreman Chicopee h 86 Hawthorne Long
Flint Bertha C wid Frank C h 48 Emerson rd Long
--Dale O (Arlene L) mail handler NYCRR h 27 Birch Park cir WSpfd
--Lawrence R (Virginia B) mfr CFalls h 108 Colony rd Long
--Ralph D (Marjorie L) elec eng 270 Main A h 37 Brooklawn rd Wilb RD2
--Robert C r 108 Colony rd Long
--Robert D (Lucille S) mgr Valley Bank & Trust Co Spfd h 60 Westmoreland av Long
Flintberg Sture F (Jennie) scraper VNInc h 52 Ely av WSpfd
Fliss Stephen F (Jane) (The Television Corner) 283 East Lud h at South Hadley Falls
Flo's Ceramics School (Mrs Florence F Cobb) 211 West Lud
Flocken Louis C (Annette B) instr emeritus Wilbraham Academy h 11 Ripley Wilb RD 2
Flockton Kenneth E emp Lennon Tea Co WSpfd r 903 Main WSpfd
Flood Arline E Mrs nurses aide Monson r 223 N Main E Long
--Charles J (Kathryn B) pharmacist 1134 Main Spfd h 752 Longmeadow Long
--Kathryn B Mrs tchr 139 Converse Long r 752 Longmeadow Long
--M Elizabeth wid George T dietician 32 Spring Spfd h 133 Belleclaire av Long
--Ronald S (Arline E) elec Monson h 223 N Main E Long
--Thomas G (Carol B) foreman Suffield Conn h 8 Western dr A
--Vernon N gas sta atdt Monson r 223 N Main E Long

Florade Syrup Corp Julian Brightnan pres Herbert Brightnan v pres 44 Ramah cir A
Floral Art (Richard D Brooks) mail order 515 Stony Hill rd Wilb RD2
Florczyk Alfred F (Victoria A) die sinker 1240 Riverdale WSpfd h 272 Maple E Long
Flore James H (Phyllis D) slsman h 51 Terry rd WSpfd
Florence Beauty Salon (Mrs Florence Guenette) 1338 Memorial av WSpfd
--John D (Rose B) foreman HSDiv h 263 Elm E Long
Florian U Francis (Joan W) special agt (709-710) 1200 Main Spfd h 72 N Circle dr E Long
Floriani Elvira M Mrs r 12 Mardon E Long

Florio Antonio R (Anna) ins agt 2119 Riverdale WSpfd h at Springfield
--William F (Rose) h 68 Russell WSpfd
--William W (Lea R) sta fireman Windsor Locks Conn h 312 Main H
Flouton Edwin W (Lillian C) mech Alamac Knitting Mill Inc IO h 288 East Lud
Flower Fashions Inc George Lewonchuk pres-treas Mrs Cecelia M Lewonchuk clk of corp florists 645 Westfield WSpfd
Flynn Alma M wid Harold G h 43 Sprague WSpfd
--Anna M rem to Holyoke
--Catherine I wid Thomas F r 2 Porter rd E Long
--Cornelius J (Dorothy S) elec G&BMfgCo h 214 North rd H

--Daniel M (Faye W) pres Hampden Engineering Corp 99 Shaker rd E Long h 232 North rd H
--Donald H (Doris M) elec NHRR h 37 Hillside av WSpfd
--Dorothy S Mrs tax collector Hampden Town House 625 Main H r North rd H
--Edward J (Margaret D) elec h 367 Cooper A
--Faye W Mrs member H Board of Registrars of Voters 625 Main H r North rd H
--Johanna T Mrs nurse Mercy Hosp Spfd r 103 Monastery av WSpfd
--John E clk GFBCo r 35 Elmwood av WSpfd

BPS
SPRINGFIELD IMPERIAL INC.
IMPERIAL *Washable* WALLPAPERS
486 BRIDGE ST. TEL. RE 3-4111 SPRINGFIELD, MASS.
Kyanize PAINTS

--John M (Sheila R) member H Planning Board 625 Main H and slsman Hampden Engineering Corp E Long h 256 North rd H
--Joyce M programmer 26 Central WSpfd h at Springfield
--Kathleen real est agt 54 Elm WSpfd r 232 North rd H
--Lauretta E Mrs associate Robert J Flynn Agency 778 Longmeadow Long r 311 Farmington rd Long
--Lawrence J constr wkr h 151 Labelle WSpfd
--Lawrence J Jr in US Navy r 151 Labelle WSpfd
--Patrick J (Johanna T) h 103 Monastery av WSpfd
--Robert J (Lauretta E) (Robert J Flynn Agency) 778 Longmeadow Long h 311 Farmington rd Long

FLYNN ROBERT J AGENCY

(Robert J Flynn) realtor MLS complete real estate service 778 Longmeadow St Longmeadow tels LO 7-3252 - LO 7-7577 - RE 7-2466

--Simon A (Virginia M) physician 169 Craiwell av WSpfd h do
--Thomas W (Elizabeth R) h 94 Elm A
--Willard eng P&WADiv r 232 North rd H
Flynt G Owen (Grace L) field claim rep SMInsCo's h 644 Spfd Wilb RD2
Foakes William A (Rachel) sta fireman CBWWks h 453 Spfd A
Fobes George S (Gertrude B) h 30 Clifton dr A
Focosi Bruno S (Charlotte P) policeman Lud PD h 31 Fairway dr Lud
--Charlotte P Mrs tchr 500 Chapin Lud r 31 Fairway dr Lud
--Joseph G (Hermine M) shipping clk Holyoke h 184 Cady Lud
--Melvina wid Jeremiah h 64 Lockland av Lud
--Victor (Vic's Poultry Farm) and (Vic's Farm Store) 202 Cady Lud h do
Fodeman Sanford S (Linda K) slsman h (7) 27 Park av ct WSpfd
Foerster Anna E wid Herman T r 19 Rochelle WSpfd
Fogarty Nellie r 34 Main H
Fogg Barbara C Mrs lab tech SPCo r 45 Kensington FH
--Charles E (Edith M) trk driver 55 Randall pl Spfd h 91 Robinson rd WSpfd
--Donald C (Elizabeth N) tool mkr S&WInc h 22 Clematis rd A RD1
--Edith M Mrs priv sec S&WInc r 91 Robinson rd WSpfd
--Edwin A (Mary B) h 58 Meadowbrook rd E Long RD1
--Gifford N mech 268 Park WSpfd h at Westfield
--James D (Geraldine A) chemist SPCo h 19 Fruwirth av FH
--Merlyn C insp BInc r 901 Main A
--Perry W (Janet C) slsman 61 Chandler Spfd h 12 Old Orchard rd Wilb RD2
--Walter K (Barbara C) mech 33 Morris Spfd h 45 Kensington FH

Fogge Philip F (Joan M) emp National Transparent Plastics Co Inc Lud h 12 Lavoie av Lud
Foggle William (Lynn M) mgr Westfield h 44 Osceola la Long
Fois Berto F h 1201 Westfield WSpfd
--Francisco J (Mary A) millwright MBCo h 11 Helen cir E Long
--Joseph h 616 Main WSpfd
--Mary A clk 26 Central WSpfd r 616 Main WSpfd
Foisey Kenneth C (Sylvia) trk driver emp Town WSpfd h 142 Front WSpfd
--Roy J emp Premoid Corp WSpfd r 142 Front WSpfd
Foisy Albert J musician r 12 Fenton FH
--Arthur R (Irene D) maint man GBCo h 12 Fenton FH
--August G N (Signe W) steam fitter h 243 N Main E Long
--Richard A (Beverly B) (Red Bridge Farm) Poole Lud RD1 h do
Foley Arthur J (Kathleen M) tchr 217 State Spfd h 641 River rd A
--Bernadette seamstress 162½ Chestnut Spfd r 72 Sunset ter FH RD1
--Catherine M wid John D rem to Van Nuys Calif
--Catherine S wid Paul S h 34 Churchill rd WSpfd
--Edward F (Rita I) firefighter WSpfd FD h 168 Chestnut WSpfd

--Francis M (Muriel P) lwyr (Egan and Ryan) (510) 31 Elm Spfd h 37 Sylvan pl Long
--Frederick Capt unit advisor US Army Reserve Co D 257 State Lud h at Springfield
--H Thomas (Mary A) lineman TelCo h 116 Chestnut W Spfd
--Harold T Jr (Claire D) firefighter WSFD h 76 Lancaster av WSpfd
--Helen G wid Patrick J h (20) 95 N Westfield FH
--John D Jr rem to Van Nuys Calif
--John J (Angelica J) laborer Town of Spfd h 20 Burford av WSpfd
--John J (Florence L) assembler AmBCorp h 45 Sunset ter FH RD1
--John J (Margaret A) claim adjuster (4th fl) 120 Maple Spfd h 120 Adrian av WSpfd
--Lawrence C tchr 516 East Lud h at Granby
--Lawrence S eng NYCRR h 37 Brookline av FH
--Louis P (Alberta W) mgr Westfield h 105 Autumn A
--Marie L Mrs clk 502 Union WSpfd r 34 Russell WSpfd
--Michael J (Edna) service man W Mass Elec Co h 34 Herrman WSpfd
--Miriam assembler 70 Leete Spfd h 376 Main WSpfd
--Nelson H (Verne C) industrial eng 293 Bridge Spfd h 94 Westmoreland av Long

--Paul B (Ella M) car repr NYCRR h 27 Colton av WSpfd
--Paul S died May 12 1962 age 58
--Robert J tchr Enfield Conn r 116 Chestnut WSpfd
--Robert J (Barbara M) special rep 33 Plainfield Spfd h 9 Linwood dr N Wilb RD1
--Stephen (Rosalie E) trk driver 115 York WSpfd h 216 Norman WSpfd
--Thomas F (Marie L) constr wkr 250 Westfield WSpfd h 34 Russell WSpfd
--Thomas J rem to Van Nuys Calif
--Thomas J (Barbara J) slsman Worcester h 55 Hanover WSpfd
--Thomas R (Ann M) acct emp State h 21 Watt av Lud
--Thomas V (Eileen M) jr eng 174 Brush Hill av WSpfd h at Springfield
--William F Jr (Eunice G) mason h 1015 Main WSpfd
Folini Gildo G (Wanada M) foreman Westfield h 39 Sunset ter FH RD1
Folkins Wallace O (Dorothea M) mfr mach 25 Carew Spfd h 128 S Park av Long
Follett Myron (Rita M) supv G&BMfgCo h 49 Braintree dr WSpfd
--Myron Jr student r 49 Braintree dr WSpfd
Folsom Kent O (Lois M) firefighter WilbFD h 992 Tinkham rd Wilb RD1
--Louise D Mrs clk MMLIncCo r 527 Main Wilb RD2
--Roger W (Louise D) clk S-MInsCo's h 527 Main Wilb RD2
Folsome R J died July 3 1962 age 80
Folvi Dolores M Mrs inserter BInc r 22 Merrimac Lud
--Henry P (Dolores M) line crewman W Mass Elec Co h 22 Merrimac Lud
--Horace (Nella) mach opr CVMfgCo h 49 Canterbury Lud
--Mary wid Peter h 18 Merrimac Lud
Fonda Robert S (Grace I) supt NYCRR h 96 Warren WSpfd
Fonseca Anna M wid Antonio h 38 Franklin Lud
--Arlindo r 38 Franklin Lud
--John (Percinda) insp S&WInc h 22 Brimfield Lud
--Jose (Stacia J) mach opr 644 Monsanto av IO h 36 Franklin Lud
--Joseph (Hermina) h 23 Franklin Lud
Fontaine Albert J (Marian H) carp 5 Grimes av Lud h do
--Alvin J (Edna R) prod eng USA h 27 Lake dr N Wilb RD1
--Eugene A (Viola) clk Kennedy & Co Inc Spfd h 65 Lee E Long RD1
--Frances N student r 74 Warren WSpfd
--Frederick W (Helen M) foreman MCCo h 117 W Akard Lud
--G Eugene (Joan E) mailing clk Spfd Newspapers h 40 Parkview dr FH
--George (Alice) h Bungalow Point N Wilb RD1
--George E (Germaine A) clk HSDiv h 475 Franklin ext A RD1

WINDOWS
DOORS
ROLL-UP AWNINGS

GENERAL ALUMINUM PRODUCTS CO.
EXCLUSIVE DISTRIBUTOR FOR 8½" JALOUSIE ENCLOSURES
74 SOMERS ROAD EAST LONGMEADOW, MASS.

CANOPIES
ALUMINUM
CLAPBOARD
SIDING

Tel.
LA 5-3019

14 MAPLE STREET SPRINGFIELD
LAND PLANNING ASSOCIATES, INC.
CONSULTANTS
TEL. STATE 8-7365

WILSON INSURANCE AGENCY
1200 MAIN STREET SPRINGFIELD 3, MASS.
Complete Insurance Service
PHONE RE 6-8386 Robert F. Wilson
KEMPER INSURANCE

FONTAINE
--George E (Lillian E) brake man B&M h 138 Vadnais cir WSpfd
--Gregory H rem to Spfd
--Jeannette G tchr 11 Eastern av Spfd r 29 Taylor E Long
--Joan M rem to Monson
--Joseph L rem to Monson
--Joseph O (Elise M) rem to Monson
--Lester E (Carolyn A) carp CFalls h 641 Prospect E Long RD2
--Margaret D wid Louis h 29 Taylor E Long
--Norman J (Jacqueline M) chemical wkr MCCo h 27 Shawmut E Long
--Normand L (Jessie F) supt 198 Norman WSpfd h 74 Warren WSpfd
--Raymond A (Claire E) millwright Holyoke h 34 West Lud
--Raymond E (Annette Y) purchasing agt HSDiv h 19 Devonshire dr Wilb RD2
--Roberta M rem to Spfd
--Roger L (Lucille) price estimator G&BMfgCo Union at Cold Spring av WSpfd h at Willimansett
--Roger P (Dorothy M) tool mkr 198 Norman WSpfd h 63 Elm cir WSpfd
--Viola Mrs clk 33 Morris Spfd r 65 Lee E Long RD1
--Wilfred T (Rose) maintman 270 Worthington Spfd h 57 Tufts E Long
Fontana Alfred (Lorenza) h 28 Meadow A
--Alfred Jr firefighter AFD r 28 Meadow A
--Lorenza Mrs seamstress 395 Dwight Spfd r 28 Meadow A
--Louis J (Mary) gun fitter S&WInc h 31 Elmdale WSpfd
--Mando A (Gertrude A) supv WIDiv h 41 Bosworth W Spfd
--Maria R wid Dante A r 121 Dover rd Long
--Raymond J (Maria M) broker (809) 95 State Spfd h 121 Dover rd Long
--Sabina wid Remo h 41 Bosworth WSpfd

FONTANA'S JUNIE SPORTS CENTER
(Alfred Fontana Jr) trophies skindiving equipment air station sporting goods all type of bowling equipment 381 Walnut ext A tel 736-1298

Fonte Clementina office sec 1496 Main Spfd h 245 Winsor Lud
--Joaquim (Celestina) (Unity Market) 245 Winsor Lud h do
Foote Armand V (Marion R) supt of public works Town of Agawam h 41 Trinity ter A
--Clinton L (Bernadette R) h 722 Main H
--David P (Linda C) printer emp 96 Monastery av WSpfd h 152 Lincoln WSpfd
--Kenneth F (Helen C) mach opr AmBCorp and (Foote Realty) 369 Walnut st ext A h 755 Suffield A RD1
--Lawrence A (Claire V) foreman BMTCo h 16 Fairview E Long
--Realty (Kenneth F Foote) real est 369 Walnut st ext A
--William L (Rita M) (Center Square Esso Service) 16 Center sq E Long h 107 Allen E Long
Fopiano Joseph J clk Spfd PO r 78 Hall FH
--Richard F (Beverly) tchr Somers Conn h 34 Sanford E Long RD1
--Stephen G S (Rose A) h 78 Hall FH
Foran John J (Mary E) asst mgr 166 Lyman Spfd h 80 Norton WSpfd
Forand Roland A (Adele H) mach USA h Washington rd NWilb RD1
Forbes Ainslie (Barbara P) (Forbes Bros State Line Farm) 896 Somers rd E Long RD1 h 907 do
--Andrew D (Patricia L) acct emp 1056 Dwight Spfd h 41 Millbrook dr E Long
--Bros State Line Farm (Fred A and Ainslie Forbes) 896 Somers rd E Long
--Francis G (Evelyn F) press opr MCCo h 131 Sikes av WSpfd
--Fred A (Catherine C) (Forbes Bros State Line Farm) 896 Somers rd E Long RD1 h do
--Margaret wid James h 896 Somers rd E Long RD1
--Patricia L Mrs teller Valley Bank & Trust Co Spfd r 41 Millbrook dr E Long
--Wilson T (Evelyne J) auto mech 174 Brush Hill av Spfd h at Springfield

FORBES & WALLACE
department store use our conveniently located parking deck with two weatherproof passageways connecting the parking deck with the store 1414 Main Springfield Mass tel RE 9-7211 - See top lines and p 65

--& Wallace Inc Service Bdg James D Creamer warehouse supt 1434 Memorial av WSpfd
Forbush Alfred M archt Spfd r 98 Edgewood av Long
--Edward H student r 27 Glendale rd E Long
--Florence M wid Erwin H h 98 Edgewood av Long
--Harold E (Marion L) foreman 161 Boston rd Spfd h 27 Glendale rd E Long
Forcella Frank V (Agnes) in USAF h 15 Lavoie av Lud
Ford C Moffitt (Harriet R) h 27 Woodlawn pl Long
--Donald J (Gloria M) mech 18-20 Spfd A h at Springfield
--Estelle Mrs r 34 Main H
--Francis R (Anita M) condr B&M h 47 Warren WSpfd
--Joan M typist 127 Park av WSpfd h at Chicopee
--John (Vivian) (John Ford Welding Co) 638 Rogers av WSpfd h do
--John Welding Co (John and Mrs Vivian Ford) 638 Rogers av WSpfd

FORD MOTOR CARS & TRUCKS
- authorized dealers - Automobile Sales Company - The Ford Corner 95-117 Liberty Spfd tel 737-1101 used cars 1608 State Spfd tel RE 4-2251 - See p 49

FORD MOTOR CARS & TRUCKS
authorized sales and service Sarat Motor Sales 250 Springfield (Sarat cor) A tel ST 8-9668 and RE 3-3902 - See Front Cover

Ford Motor Cars and Trucks
Mutual Ford Inc sales and service 1497-1515 State Springfield tel ST 8-4526 - See p 50

--Norman C (Doris E) supt MMLInsCo h 792 Tinkham rd Wilb RD1
--Ralph H (Mary H) (Jones Variety Store) 251-255 Elm WSpfd h 450 Dewey WSpfd
--Raymond J (Grace H) car man leader NHRR h 104 Gerrard av E Long
--Robert (Natalie H) student r 37 Eldridge av WSpfd
--Rosalie tchr Chicopee r 48 Silver WSpfd
--Vivian Mrs (John Ford Welding Co) 638 Rogers av WSpfd r do
Fordyce Reid D r 99 Oxford rd Long
--Reid G (Alice M) dir of research and development MCCo h 99 Oxford rd Long
Foresi Maria wid Guilio r 771 Dewey WSpfd
--Roland A (Jean A) tech W Mass Elec Co h 771 Dewey WSpfd
Forest Fernando P (Elizabeth A) in USAF h 1060 North FH
--George J (Shirley M) traffic mgr Palmer h 21 Linwood dr N Wilb RD1

FOREST PARK DAIRY INC
Albert H Dietrich pres and treas Mrs Mildred D Dietrich sec this is the Springfield Area's largest locally owned and operated dairy processing and delivering milk from local and nearby farmers 339 Shaker rd ELong tel LA 5-7763

FOREST PRODUCTS CO OF EAST LONGMEADOW INC
Walter P Gunn chairman of the board Walter P Gunn Jr pres Gertrude E Beaman clk and treas retail lumber and building materials 95 Shaker rd ELong tel LA 5-3337

Forestman Anthony V (Virginia T) ins agt MMLInsCo h 21 Hill WSpfd
Forgette Frieda E wid Almorse r 46 Morton WSpfd
--Henry h 65 Day WSpfd
--Josephine F Mrs rem to Florida
Forgey Richard A (Doris L) trk driver h rear 106 Bridge WSpfd
Forgie Joan E tchr 57 School Spfd r West Lud RD1
--John T gasoline CFalls r West Lud RD1

253 EAST ST.
LUDLOW, MASS.
RONALD McLEISH
INSURANCE • REAL ESTATE • NOTARY PUBLIC
TELEPHONE
JU 3-4718

--Thomas J (Goldie E) time study eng Holyoke h West Lud RD1
Forgue Rita L stapler Will r 48 Manchonis rd NWilb RD1
Forgues Arthur J (Lucille B) electropyer 80 Winsor WSpfd h 250 Colemore FH

--Camille M clk TelCo r 25 Merriam E Long
--Eva A wid Alphonse L h 25 Merriam E Long
Forhan Martin J Rev pastor St Mary's Roman Catholic Church h 519 Longmeadow Long
Forkey Burton A (Grace A) h 113 Fairview Long
--Edward G (Jane C) barber emp 120 Sewell Lud h 17 Lower Whitney Lud
--Homer (Lena E) insp CVMfgCo h 173 Whitney Lud
--Jean H Mrs typist Chicopee r 861 Center Lud RD1
--Richard E h 102 Main WSpfd
Forlini Louis (Jean K) ins controller Aetna Casualty & Security Co Spfd h 41 Wellfleet dr WSpfd
Formica Antonio P (Delphine) h 847 Main WSpfd
--Helen Mrs r 18 Barrett av WSpfd
Formwalt William E (Claire E) supt of constr 1855 Boston rd NWilb h 14 Brookmont dr Wilb RD2
Forney Arthur W (Norma M) rem to Springfield
Forni Alfred J Jr (Eleanor F) scheduler BInc h 23 Windsor WSpfd
--Emmond P (Viola M) clk HSDiv h 364 Bliss rd Long
--Richard W (Dora M) mason h 37 Giffin pl FH
--Vincent S (Violet T) elec eng Checopee h 73 Kensington FH
--Violet T Mrs insp 121 Lowell WSpfd r 73 Kensington FH
Forrest Dorothy E forewoman 265 Main A h at Springfield
--Florence C wid George M h 205 Bliss rd Long
--William L (Edith E) ins agt All State Insurance Co h 49 Stanley Lud
Forsberg Albertina B wid John W canteen wkr WIDiv h 17 Riverside av A
Forslund Paul S (Bernice E) trk driver 1095 Main Spfd and (Stony Brook Farm Riding School) 982 Belcher Town Lud RD1 h do
Forsman Raymond O (Priscilla) (Kerr Insurance Agency) 612 N West FH h do
Forsyth Alice wid Earl A r 199 Sewall Lud
--David C (Filomena) meat cutter Thompsonville Conn h 129 Lawnwood av Long
--Leon C (Emma) mach opr MCCo h 199 Sewall Lud
Forth Ronald eng HSDiv r 115 Westmoreland av Long
Fortier Arthur B (Marie A) woodwkr Bloomfield Conn h 108 River rd A
--Arthur J (Marie A) stock clk MCCo h 23 Walnut Lud
--Arthur R (Madeline F) sand and gravel Chicopee r 76 Highland av WSpfd

Fortin Albert U Jr (Constance T) cook CFalls h 341 West Lud RD1
--Antoinette M Mrs cafeteria asst 95 Grassy Gutter rd Long r 108 Oakwood dr Long
--Charles J (Antoinette M) mach opr USRCo h 108 Oakwood dr Long
--Charles J Jr (Elaine) rem to Springfield
--Donald J installer repair man TelCo r 108 Oakwood dr Long
--Ernest J (Olivine E) telegrapher WUTelCo h 27 Allen WSpfd
--Ernest J Jr student r 27 Allen WSpfd
--Ester A teller Third Nat Bank of Hampden County Spfd r 7 Booth Long
--Harry h 7 Booth Long
--Joan Mrs receptionist 70 Maple E Long h at Springfield
--Mary A nurse West Hartford Conn r 108 Oakwood dr Long
--Raymond J emp Town of Long r 7 Booth Long
Fortini Albert R mech 50 Carew Spfd r 33 Chapin WSpfd
--Alfonso (Augusta) h 67 Bridge A
--Celso P (Amelia L) maintman Spfd Bronze & Aluminum Co Spfd h 59 Highland av A
--Edmond R (Lena N) die hardener USA h 237 City View av WSpfd
--George J (Leona H) deputy sheriff and court officer 55 Elm Spfd h 269 Poplar av WSpfd
--John B (Mary F) h 55 Norman ter FH
--Joseph (Jennie) mach opr GBMfgCo h 111 Kensington FH
--Joseph (Theresa) h 33 Irving WSpfd
--Joseph A (Vilma D) carp 11 Ramah cir A h 30 E School WSpfd
--Louis J (Amelia) h 137 Main A
--Mary wid Carlo B h 33 Chapin WSpfd

--Norman C (Frances) emp Spfd Muffler Co WSpfd h 39 E School WSpfd
Fortsch John J Jr (Phyllis M) tchr 1300 State Spfd h 92 Westwood dr WSpfd
Fortuna Dorothy M Mrs mgr 86 Maple A r do
--Salvatore (Dorothy M) bartender 86 Maple A h do
Fortune Barbara M Mrs clk 30 Chestnut Lud r 147 Whitney Lud
--Doris W Mrs receptionist 1215 Main Spfd r 14 Cedar Oak la H
--Francis H (Barbara M) mach opr CVMfgCo r 147 Whitney Lud
--Hubert C (Thelma W) warehouseman Holyoke h 123 Bartlett av NWilb RD1
--Joseph E (Jennie O) tire builder USRCo h 75 Church WSpfd
--Milton M (Dorothy W) clk Spfd PO h 140 Beverly Hills (lower) WSpfd
--Robert M (Doris W) optician emp 362 Bridge Spfd h 14 Cedar Oak la H
Fosdick Peter student h 39 Birchwood av Long
Foskit Memorial Grange Hall 487 Main Wilb RD2

FOSS W J COMPANY

- S Nelson Moore pres - Philip M Southwick v pres - Ronald R Johnson treas and mgr - James B Fitzgerald asst treas - power transmission machinery - industrial and contractors supplies and equipment 112-116 Broadway Springfield 1 tel 737-0206 - See p 76

Fossa Frank (Amelia) h 83 York WSpfd
--John C (Bernadette E) postal clk SpfdPO h 14 Ferncroft Long

--Pasquale B far 408 Amostown rd WSpfd h do
--Peter h 1 Fossa Heights WSpfd
--Philip F plumber h 3 Fossa Heights WSpfd
--Philip F Jr tchr NY r 3 Fossa Heights WSpfd
--U John (Katherine F) h 2 Fossa Heights WSpfd
Fossett Maude O wid Frank W h 820 Riverdale WSpfd
Foster Eleanor J rem to Warren Me
--Electric (William D Foster) contr 122 Chapin rd H
--Elmer Earl r 171 Maynard rd NWilb RD1
--Forrest W (Lucy V) elec CVMfgCo h 171 Maynard rd NWilb RD1
--Francis F Jr student r 18 Poplar E Long
--Grace wid Henry rem to West Suffield Conn
--Mae P wid Charles S h 109 Bliss rd Long
--Mary G wid Merrick R r 99 Wolcott av WSpfd
--Mary J nurse NY r 72 Hillcrest av Long
--Oliver J (Mary G) h 874 Main A
--Phillip (Norma) instr Wilb Academy h 868 Stony Hill rd NWilb RD2
--Richard S (Jean C) sls eng 114 Boston rd Spfd h 15 Donamor la E Long
--Robert G (Elena H) vault atdt Valley Bank & Trust Co Spfd h 49 S Park ter A
--Samuel F (Louise A) h 72 Hillcrest av Long
--William D (Elizabeth M) (Foster Electric) 122 Chapin rd H h do
Foti Auto Repairs (Frank Foti) 630 N Main E Long
--Frank (Ada) (Foti Auto Repairs) 630 N Main E Long h at Springfield
Fotsch William E h (A) 134 Main A
Foucher Lionel E (Donna E) plumber's helper Holyoke h 86 Van Dyke rd E Long
Foudly Robert E Rev rem to Springfield
Fountain Albert J (Edith E) trk driver 3 Bramble av W Spfd h 982 Elm WSpfd
--Barbara A processor 188 Liberty Spfd r 34 Washington av A
--Douglas A landscaper emp 319 Meadow A r 18 James av A
--Gladys G Mrs clk W Mass Elec Co r 86 North rd H

BRADFORD W. LEETE - Complete Insurance Service
ROOM 320, 293 BRIDGE STREET, SPRINGFIELD • TELEPHONE REPUBLIC 3-0050

• COMMERCIAL
• INDUSTRIAL
• RESIDENTIAL
SITES
RAMAH REALTY CO., INC.
JOSEPH P. RAMAH, PRES.
BUILDERS OF AGAWAM SHOPPING CENTER
330 WALNUT ST. EXT., AGAWAM, MASS. 736-1846
CHAIN STORE LOCATIONS
FINANCING
PROPERTY MANAGEMENT

--Harold C (Ida R) cement mixer 128 Wilcox Spfd h 18 James av A
--Howard C (Doris M) emp NHRR h 35 Merrick WSpfd
--Kenneth J (Josephine A) insp PM&GCo and antiques 6 North A h 34 Washington av A
--Kenneth J Jr student r 34 Washington av A
--Lawrence R (Charlotte A) plater Chicopee h 283 Prospect E Long
--R Frederick (Gladys G) welding eng Chicopee h 86 North rd H
Fountaine Robert J (Lucille R) chemical wkr MCCo h 67 Guertin av Lud
Four Corners Hardware (East Longmeadow Turf and Garden Center) 211 N Main
--Corners Package Store Inc David Ratner pres-treas Mrs Thelma W Ratner clk 199 N Main E Long
--D's Variety Store (Thomas W and Mrs Frances A Dallas) 2161 Riverdale WSpfd
--H Club Mrs Ethel M Cross county club agt 1499 Memorial av WSpfd
Fournier Antonia M wid Pierre h 2132 Westfield WSpfd
--Bertha M wid Ralph J r 127 Colemore FH
--Charles r 152 Lockland av Lud
--Elzear J (Cecilia P)(Fournier's Pharmacy) 122 Sewall Lud h 44 Highland av Lud
--Harold (Esther) dir Hampden Wood Products Inc 155 River WSpfd h at Springfield
--Irene M Mrs mach opr 1 Silver A r 96 New Bridge WSpfd
--John L (Ida M) asst supt Wilb State Game Farm Wilb. h 47 Elm Lud
--Joseph E (Alice) die hardener Westinghouse h 62 Northwood FH
--LeRoy A (Margaret C) slsman 727 Main Spfd h 118 Mill A RD1
--Lucien J mason h 198Sewall Lud
--Margaret C Mrs slswoman 1411 Main Spfd r 118 Mill A RD1
--Martha M wid Joseph T r 1444 Main A
--Merle P Mrs h 119 Barre dr Lud
--Norman W (Arlene B) rem to Chicopee
--Pierre R (Ann) polisher S&WInc h 2132 Westfield WSpfd
--Richard (Irene M) h 96 New Bridge WSpfd
--Robert E (Laurea M) porter GBCo h 123 Garden FH MD 2
--Robert N rem to Holyoke
--Roland R (Barbara J) mach opr S&WInc h 32 Letendre av FH
--Ronald R office mgr 1 Silver A h at Springfield
--Russell J (Isabel M) h 43 Fairview E Long
--William I (Isabelle B) clk 1919 Wilb rd Spfd h 647 Spfd FH MD1
Fournier's Pharmacy (Elzear J Fournier) 122 Sewall Lud
Fowler Albert W (May A) carp DMDiv h 12 Vadnais E Long
--H Rexford (Margaret C) gen mgr 209 Page blvd Spfd h 64 Warwick Long
--Howard R (Lillian R) trucker Chicopee h 21 Valentine A
--May A Mrs tchr Longmeadow School Dept r 12 Vadnais E Long
Fowlkes Harry L (Sadie R) auto slsman 250 Springfield A h at Springfield
Fox Benjamin B (Vivian) (Big Ben Town House) 14 Maple E Long h at Springfield
--Douglas E trk driver r 229 S Monson rd H
--Elmer N (Katherine J) maint foreman W Mass Elec Co h 229 S Monson rd H
--Everett W (Margaret) TV serviceman emp 244 N Main ELong h 87 Shaker rd ELong
--Frieda (The Skein and Spool Shop) 714 Bliss rd Long h at Springfield
--George E mach opr 32 Taylor Spfd r 339 Westwood av ELong RD 2
--Gerald G pres Brigham Co 1365 Main Spfd h 66 Colony rd Long
--Gerald G Mrs (Mana) died Apr 25 1962 age 39
--Hazel M h 36 Warren W Spfd
--Hiram H (Anna C) foreman Holyoke h 136 Nelson WSpfd
--Howard G (Dorothy J) eng (7th fl) 145 State Spfd h 109 Oakwood dr Long

--John F (Alma N) firefighter WSpfd FD r 218 Riverdale WSpfd
--John R (Mary T) slsman Holyoke h 22 Savoy av E Long
--Joseph S (Bertha S) real est 87 Crestview cir Long h do
--Leslie J (Mary M) real est 114 Pleasant E Long h do
--Louis F (Lucille E) rem to Unionville Conn
--Margaret Mrs nurses aide 44 Main H r 87 Shaker rd E Long
--Paul F slsman Chicago Ill r 114 Pleasant E Long
--Thomas R emp eng dept HSDiv r 114 Pleasant E Long
Foxwell Leo G (Elizabeth B) eng HSDiv h 844 Shaker rd Long
Foy George H rem to Hartford Conn
--John H (Mary E) letter carrier WSpfd PO h 39 Lathrop WSpfd
Foze John W (Rita J) mach HSDiv h 919 Elm WSpfd
--Rita J Mrs clk HSDiv r 919 Elm WSpfd
Fraczek Joseph J (Elizabeth L) bdg contr 23 Old Orchard rd h do WSpfd
--Stanley G (Genevieve) glass cutter 40 Albany Spfd h 50 Conn av WSpfd
--Stanley M (Felicia A) mech 1554 Riverdale WSpfd h 74 Heywood av WSpfd
--Victoria wid Joseph h 15 Labelle WSpfd
Fradet Lloyd W (Eileen B) pres-treas Kelly-Fradet Lumber Co Inc 557 N Main E Long h at Springfield
Fragameni Joseph R (Anne M) elec h 98 Parker A
Fragomeni Dorothy F Mrs accounting clk 42 Phelon av WSpfd h at Springfield
Framarin Primo A (Lucienne M) mach opr USA h 67 Bliss rd Long
Frame Clinton D rem to Maryland
--Clinton D Mrs (Irene E) died June 20 1962 age 74
--Russell J (Joan M) carp h 45 River rd A
Fran's Barber Shop (Francis J Condry) 1340 Memorial av WSpfd
--Restaurant (Mrs Frances C Allen) 864-866 Main WSpfd
Franceschelli Victor A (Elizabeth L) expeditor SETCo h 24 Fraser dr E Long RD1
Francesconi Tulio A (Veronica S) clk of corp Discount Sales Center Inc rear 1688 Main A h at Springfield
Francesketti Frederick (Yvette M) assembler VNInc h 101 Pine WSpfd
Francis Arthur E (Patricia A) draftsman G&BMfgCo h 95 Northwood av WSpfd
--Earl J (Flora M) delivery slsman 87 Albany Spfd h 167 Piper rd WSpfd
--Edmond R (Veronica F) supv Bloomfield h 69 Alhambra cir S A
--Edward W (Anna M) scale clk Palmer h 27 Pine dr NWilb RD1
--George R in US Army r 2424 Boston rd NWilb RD1
--Gerald J (Lillian) switchman NYCRR h (C) 74 Spfd A
--Harold P (Deborah T) service mgr 209 Main A h 92 Southwick FH RD1
--Joseph A elec Chicopee r 2424 Boston rd NWilb RD1
--Joseph R (Genevieve R) h 2424 Boston rd NWilb RD1
--Norman W (Doris M) mech MCCo h 68 Lawnwood av Long
--Richard tchr 50 Hanwood Hill E Long h at Springfield
--Richard D (Doris M) special agt Washington D C h 142 N Main E Long
--Richard M (F Evelyn) div sls mgr TelCo h 29 Decorie dr Wilb RD2
--Walter C (Rosemary) emp NYCRR h 52 Lowell WSpfd

Francisco Antonio (Stephanie) mech State Line Potato Chip Co Inc h 51 Manchonis rd NWilb RD1
--Domingos (Margaret F) chemical opr MCCo h 24 Bliss Lud
--Fernando (Anna) foreman MCCo h 703 East Lud
--Joaquim (Marie) constr wkr h 134 East Lud
--Jose (Maria A) mach opr Chicopee h 55 Joy Lud

Franck Henry K (Erna D) pres F & F Tool Co Inc 418 North Lud h at Indian Orchard
--Richard H (Carol A) h 182 Hubbard Lud
--Verner E (Myrtle E) treas F & F Tool Co Inc 418 North Lud h 47 Higher Lud
Franco Emilio J Jr (Joan M) clk 26 Central WSpfd h 153 Morton WSpfd
--Ralph S (Christine L) h 81 Federal st ext A

Francoeur Elmer A (Margaret A) optician 266 Bridge Spfd h 138 Cayenne WSpfd
--Raymond M (Gissille L) TV repairman 579 Columbus av Spfd h 59 Sprague WSpfd
--Wayne E (Marilyn L) service man 732 State Spfd h 340 Porter rd ELong
Francolini Aldo T (Irene) emp SCo r 32 Ellington A
--Ersila wid Ciro h 32 Ellington A
Frank Barnett (Anna B) pres-treas Frank Bros Paper Co Inc 49 Hampden Spfd h 164 Longview dr Long
--Charles L (J Adelaide) v pres Young Motor Co Inc 510 Main Spfd h 133 Ellington Long
--Edward A (Iris) slsman h 23 Edgewood av Long
--Edythe wid Harold h 44 Vanguard la Long
--Harry J (Blanche M) sls eng Glens Falls NY h 39 Neptune av WSpfd
--Lester W (Helen) dir of rates and economic research WMassElecCo h 207 Converse Long
--William L (Nancy E) mech 959 Springfield FH h at Springfield
--and Tito Beauty Salon Mrs Jean M Leger mgr 327 Walnut st ext A
Frank's Auto Service (Francis J Hajduk) 2822 Boston rd N Wilb RD 1
--Barber Shop (Frank Karpinski) 770 Main WSpfd
--Cafe Inc Frank A Pugliano pres rest 503 Union WSpfd
--Diner (Frank Evangelista) 99 East Lud
--Market (Francis M Begley) grocers and meat 706 Westfield WSpfd
--Variety (Frank T Berselli) 345 Holyoke Lud
Franklin Allan D student r 50 Piper rd WSpfd
--Field 388 Winsor Lud
--George H (Norma) dentist 734 Bliss rd Long h 189 Magnolia cir Long
--Hugh E (Mabel R) h 278 N West FH
--Irwin B (Harriet O) acct and office mgr Westfield h 154 Ely av WSpfd
--Janet clk 65 Main Spfd r 278 N West FH
--Lois A eng's asst P&WADiv r 50 Piper rd WSpfd
--Nathan T (Alice G) acct USA h 50 Piper rd WSpfd
--Printing Shop (Daniel DiDonato) 63 Franklin FH
--Ralph H (Shirley A) trk driver 429 Memorial av WSpfd h 298 Park WSpfd
--Robert S landscaper 67 James Spfd r 298 Park WSpfd
--Stuart R far 278 N West RH r do
--Virginia M married Ronald V Danforth
--Vito A (Blanche) autos Thompsonville Conn h 910 Longmeadow Long
Franko Francis A (Nora T) office mgr 70 Dwight Spfd h 799 Shaker rd Long
Franks Augustus W (Helen) h 109 City View av WSpfd
--William A (Beulah C) h 6 Druids la WSpfd
--William A Jr (Rita C) asst treas Westfield h 25 Laurence dr WSpfd
Franqueza Carl (Anne M) meat cutter First Nat Stores Inc A h 74 Liberty FH
Franzen Gail tchr 180 Maple ELong r 17 Neptune av W Spfd
Frappier Arthur O (Anna I) h 11 First ELong
--Arthur R (Frances C) rte supv 295 Parker Spfd h 9 Callender av ELong
--Jean A receptionist Shell Process Inc r 11 First ELong
--John H (Viola T) planner G&BMfgCo h 58 Hill WSpfd
--Leon O (Angelina B) carp MCCo h 74 Manchonis rd N Wilb RD 1
Frasco Adrienne R Mrs office sec 270 Main A r 49 Shoemaker la A RD 1
--Augustine A (Alice B) trk driver GFBCo h 334 Morton WSpfd
--Frederick A (Florence) pressman 157 Chestnut Spfd h 240 South A RD 1
--Gerald J r 114 Franklin FH
--Guarino (Maria A) (Memorial Cash Market) 1098 Memorial av WSpfd h 1096 do
--Richard maintman HSDiv r 1096 Memorial av WSpfd
--Samuel (Marion M) (Sam's Auto Service) 65 Exposition ter WSpfd h 21 Dale WSpfd
--Thomas (Adrienne R) mach HSDiv h 49 Shoemaker la A RD 1
Fraser A Theresa wid George L asst librarian Wilbraham Library Wilb h Hickory Hill dr Wilb RD 1
--David S (Marie K) mech eng MCCo h 105 Woodland dr H

FRASER

--Foster F (Betty W) rem to England
--Harry toll collector MassTpk h 33 Elm Lud
--Howard W died June 28 1962 age 69
--Lillian wid Norman clk Westfield h 107 Suffield A
--Peter trk driver CFalls h 4 Chapin WSpfd
--Richard A student r 7 E Circle dr ELong
--William C (Winifred) distributor Chicopee h 7 E Circle dr ELong
Frasier Harold E (Marie C) oil burner service 49 Cooley A h do
Fraska Wanda M cementer 265 Main A h at Springfield
Fravesi John P (Jennie L) mach opr G&BMfgCo h 1197 Suffield A RD 1
--Mary Ann student r 1197 Suffield A RD 1
Frazee Earl R (Laura H) carp h 637 Prospect ELong RD 2
Frazer Irene r 29 Lockland av Lud
Frazier Francis A r 24 Hunting rd ELong
--Frank A (Anna E) h 24 Hunting rd ELong
--Louis h 284 Bennett rd H
--Robert D (Elizabeth M) rem to Texas
Freak Henry F r 31 Coronet cir FH RD 1
Frech Walter P (Charlotte) tool mkr AEInc h (3) 48 Bliss WSpfd
Frechette Normand H (Lucie G) rem to Rhode Island
--Stephen L (Alice U) clk Spfd PO h 336 Prospect av WSpfd
Freddie's Spa (Alfred S Fidalgo) 235 East Lud
Frederick Alfred B (Elizabeth) painter h 18 Circle rd Long
--Tool Co (Frederick W Anderson) 168 Elm A

FREDERICK'S JEWELERS INC

diamonds jewelers silversmiths and china 1441 Main Springfield tel RE 6-3664

Fredericks Edward J (Faye) dir of marketing and sls Holyoke h 32 Oak Bluff cir ELong
--George J (Gladys H) slsman Toledo Ohio h 126 Belleclair av Long
--Richard P (Doris) administrator Spfd Hosp h 40 Elmwood av Long
Frederickson Frank R (Verdun L) supv HSDiv h 28 5th E Long
Fredette Frederick F (Claire E) trk driver 1855 Boston rd Wilb h 509 Main Wilb RD 2
--Lawrence E h Moore Lud
--Leonard A (Phyllis B) gage mkr 198 Norman WSpfd h 68 Alhambra cir NA
--Luzia wid Arnie L r 250 Mapleshade av ELong
--M Jerome slsman 13 Hampden Spfd r 20 Boulevard W Spfd
--Mary M wid Earle J h 20 Boulevard WSpfd
--Richard C Jr (Shirley K) pres Windsor Locks Conn h 23 Falmouth rd Long
--Roger A in US Navy r 30 Greenacre la ELong
--Rolland A (Barbara N) (A L Fredette Co) 29 Worthington Spfd h 30 Greenacre la ELong
--Ronald T (Claire J) photographer GBInc h 90 Worthy av WSpfd
Fredrickson Richard C (Caryl L) ins 1250 State Spfd h 362 Converse Long
Freed Bernard S (Beatrice K) pres Barton Tailoring Co Inc 1897 Columbus av Spfd h 79 Longview dr Long
Freedman Edward W (Debra K) v pres Keystone Plumbing Supply Co 275 Chestnut Spfd h 84 Magnolia cir Long
--Harold (Sally) v pres A L Freedman Co Inc 18 Osborne ter Spfd h 34 Ellington Long
--Herbert A (Ruth M) pres Keystone Plumbing Supply Co Inc 275 Chestnut Spfd h 203 Primrose dr Long

FREEDMAN IRVING O CO INC

- Irving O Freedman pres - Mrs E J Lazarus treas - commercial and industrial real estate - sales and leases - appraisals - management - mortgage financing 90 State Springfield tel RE 2-3147

--Joseph D (Estelle A) scrap dlr 176 Armory Spfd h 59 Stirling Long
--Paul (Evelyn M) pres-treas Dayton Builders & Woodcraft Home Inc 1024 Riverdale WSpfd h at Springfield

Real Estate LLOYD M. HOOVER General Insurance
SUBURBAN & COUNTRY HOMES – FARMS – ESTATES
466 MAIN ST., WILBRAHAM, MASS. :: Tel. 596-3452

--Ronald K (Nancy S) ins agt (203) 145 State Spfd h 17 Donamor la ELong
Freeley Walter J (Dorothy J) communications chief Mass Tpk h 19 Pine dr N Wilb RD 1
Freeman Ernest G (Mildred E) egg dlr 42 South A h do
--Frank R bus opr StRy r 283 Leonard A
--Harry J (Eleanor C) tire builder USRCo h 225 Vadnais cir WSpfd
--Katharine K wid Willard B h 118 Riverview av Long
--Leah M wid Harry J rem to Holyoke
--Nelson R in US Navy r 1131 Memorial av WSpfd
--Ralph E (Marie D) h 30 Elm ELong
--Ray C (Florence A) h 1131 Memorial av WSpfd
--William S (Lucille) mech 603 Columbus av Spfd h 373 N Westfield FH
Freer Willard H (Barbara A) supt of buildings 588 Longmeadow Long h at Springfield
Freeze Neil B (Joan) elec DMDiv h (5D) 775 Spfd FH
Fregeau Louis (Mabell B) h 164 Beverly Hills (upper) WSpfd
--Philip B (Johanna K) archt 594 Riverdale WSpfd h 423 Williams Long
Freiberg Martin A (Dorothy) mgr 999 Worthington Spfd h 133 Richmond rd Lud RD 1
Freidenman Susan M claims rep Hartford Conn r 83 Elmwood av Long
--William N (Ethel R) h 83 Elmwood av Long
Freight Lines Inc Peter Serra pres M George Koplin v pres David Spector sec-treas trucker 133 Bliss W Spfd
Freitag Jane F wid Charles R h Lyons Lud RD 1
--Lydia E h (27) 1139 Westfield WSpfd
French Albert M (Corina T) gen foreman 242 Pearl Spfd h 49 Center A
--American Club Inc Gilbert O Maurice pres Clarence M Syriac v pres Joseph G Beauregard sec-treas tavern 82 Cady Lud
--American Club of Ludlow Inc 283 Chapin Lud
--D Gillette Mrs author 29 Sunset la Long h do
--Edward M emp WSPDiv r 23 Exposition ter WSpfd
--Edward W (Doris A) mach opr P&WADiv h 229 Miller Lud RD 1
--Elizabeth C wid Clifton clk 1435 Main Spfd h 23 Larchwood WSpfd
--Harry T (Maude V) real est 37 Beverly Hills (upper) WSpfd h do
--Harry T Jr (Christine) slsman Norfolk Va h 80 Wilder ter WSpfd
--Hazel M librarian Wesson Maternity Hosp Spfd r 1369 Main A
--Kenneth R service man 1522 State Spfd h 297 Winsor Lud
--Leroy H (Ida M) h 1369 Main A
--Maude V Mrs cafeteria mgr 115 Southworth WSpfd r 37 Beverly Hills (upper) WSpfd
--Nancy C r 29 Sunset la Long
--Patricia A bkkpr 11 Ramah cir A r 49 Center A
--Raymond A (Edna R) auto body man Chicopee h 171 Pine Lud
--Robert C (Ella Mae) draftsman DMDiv h 66½ Highland av Lud
--William B (Ruth) engineering aid 1499 Memorial av WSpfd h at Granby
--William M slsman Lynn h 23 Exposition ter WSpfd
Frenette John D (Viola E) firefighter WSpfd FD h 107 Chestnut WSpfd
--Lawrence F (Margaret D) IBM opr HSDiv h 57 Ridgeview rd WSpfd
--Robert B (Dorothy H) side wall installer 888 Main WSpfd h 37 Bailey A
Frenier William J (Rossetta E) h 21 6 Walnut A
Freniere Earl H Jr (Marianne F) mach 64 Roanoke av WSpfd h 99 Campbell dr A
Frennier Albert (Dorothy) mach opr Windsor Conn h 146 Sewall Lud
--Muriel supv Shriner's Hosp for Crippled Children Spfd r 144 Sewall Lud
--Robert W in USAF r 144 Sewall Lud
--William H (Isabella N) eng LudTPDiv h 144 Sewall Lud
--William N (Elsie M) rem to Pennsylvania
Frenyea Olive Mrs library asst 200 Park WSpfd h at Southwick
Frese Ernest W elec WSPDiv h off Poole Lud RD 1
Freshour John H (Roberta A) draftsman West Hartford Conn h 103 Herman WSpfd
Fresnel Joseph E (Kathleen) mach designer Holyoke h 129 Skyridge Lud RD 1
--Kathleen C Mrs office sec PMachCo r 129 Skyridge Lud RD 1
Fressola Helen Mrs bkkpr SIS r 73 Barrington rd Long
--Joseph A (Helen) tool designer AmBCorp h 73 Barrington rd Long
Freundlich Steven H (Dorothy) emp GBCo h 428 Cold Spring av WSpfd
Frey Alice J Mrs emp AmBCorp r 27 Rankin av ELong
--Arthur P (Alice J) plant mgr Chicopee h 27 Rankin av ELong
--Charles (Barbara A) in USAF r 33 Frankwyn ELong
--Charles E in US Army r 27 Rankin av ELong
--Eddie U (Ruth E) painter MMLInsCo h 267 Williams Long
--Elizabeth wid George r 71 Wolcott av WSpfd
--Ellsworth M tester HSDiv r N Monson rd H
--Ellsworth R (Mildred M) draftsman CVMfgCo h N Monson rd H
Freyenhagen Frank E (Hazel) h 27 Fairview ELong
--Leland C (Shirley L) mech helper 160 Topley Spfd h 182 Ely av WSpfd
Freyer A William (Nellie L) maint elec WMassElecCo h 146 Adams A RD 1
--Nellie L Mrs clk BInc r 146 Adams A RD 1
Friberg Ernest E r 316 Somers rd ELong RD 1
--Ernest H (Esther E) molder 124 Switzer av Spfd h 316 Somers rd ELong RD 1
--Esther E Mrs clk 40 N Main ELong r 316 Somers rd ELong RD 1
Fricchione Mario L (Alexandria) sls mgr 700 Plainfield Spfd h 283 Bliss rd Long
Friedenberg Bernard v pres Security Windows Inc 140 Norman WSpfd h at Springfield
Friedlander Sol (Adeline M) mgr 42 Sears Way WSpfd h 37 Rosemore Long
Friedman Lawrence D (Lucie P) lwyr (647) 94 State Spfd h 120 Magnolia cir Long
Friedrich Edmund E (Sally) treas Holyoke h 211 Bliss rd Long
Friedson Daniel office mgr 1130 Riverdale WSpfd h at Springfield
Friendly Auto Service (Edwin N DeRosie) 830 Spfd FH
--Barber Shop Inc Armand N Bassette pres 90 Elm WSpfd
--Cash Market (Frederick S Tenerowicz) 110 Sewall Lud

FRIENDLY ICE CREAM CORPORATION
main office 1855 Boston rd NWilb stores at 150 Chestnut Spfd 91 State Spfd 606 State Spfd 453 Belmont av Spfd 161 Boston rd Spfd 628 Liberty Spfd 1207 Parker Spfd 1295 Liberty Spfd 1261 Westfield and 1554 Riverdale WSpfd 1865 Boston rd NWilb 10 Bliss rd Long 562 N Main ELong 19 Springfield A

--Package Store Karnig Melikian pres-treas 2 Weston N Wilb IOPO
--Service Station (Richard N Dagesse) gasoline 1718 Memorial av WSpfd
--Steak and Sundae Shop John H Davis mgr 732 Bliss rd Long

Friese Eileen F Mrs tel opr TelCo r 56 Norden ELong
--William F (Eileen F) clk Hartford Conn h 56 Norden ELong
Frighetto Edward (Laura G) lettercarrier APO h 9 Poinsettia A
--Valentino rem to Springfield
Frigo Renso A (Ann Marie) meat cutter 90 William Spfd h 55 Valentine ter A RD 1
Frigon Janet A sec to controller 42 Phelon av WSpfd h at Springfield
--Mary J exec sec Wico Special Products Div Globe-Union Inc 42 Phelon av WSpfd h at Springfield
--Norman A (Sophie H) insp USA h 98 Pine WSpfd
Frilen Elsie C wid Rudolph F h 250 Burbank rd Long
Frisbie Henry H (Ethelwyn B) associate underwriting sec MMLInsCo h 87 Lawnwood av Long
--John W (Dorothy P) asst sec Gilbert & Barker Mfg Co Union at Cold Spruce av WSpfd h at Springfield
--Robert L (Claire S) bus driver StRy h 27 Merrell dr A
--Robert L Jr (Jeanette P) (Dick's Sunoco Service) 657 Westfield WSpfd r 27 Merrell dr A
Friss Arthur G (Angelina) mach opr AmBCorp h 49 Witheridge FH
Fritts Alan J (Dorothy H) eng 644 Monsanto av IO h 10 Chestnut Hill N Wilb RD 1

DE PALMA MOTOR SALES CO. TELEPHONE ST 5-1327
RAMBLER Personally Indorsed USED CARS —::— GENERAL REPAIRING SALES
959 SPRINGFIELD (FEEDING HILLS) AGAWAM SERVICE

Frodema Joseph J (Kathryn P) coater NEC&PCo h 322 Meadow A
--Katherine A wid Henry A h 1227 Elm WSpfd

Frodyma Joanne K priv sec (719-722) 1387 Main Spfd r 116 Birnie av WSpfd
--John Jr (Adele P) bus opr Interstate Buses Corp of Mass Spfd h 218 Birnie av WSpfd
--Mitchel J Jr student r 116 Birnie av WSpfd
--Mitchell D (Frances R) far 116 Birnie av WSpfd h do
Frohock Charles r 29 James av WSpfd
--Winifred C Mrs emp 301 Spfd A h 29 James av WSpfd
Front Street Market (Edward W Talmadge) grocer 94 Front WSpfd
Frost Charles W (Jean D) supv Chicopee h 22 Grant A
--Clifton O (Viola A) tchr Hartford Conn h 40 High WSpfd
--Eva C wid James M h 148 S Westfield FH
--Gladys L rem to Springfield
--Gordon D (Ann S) sls mgr SCo Front WSpfd h 71 Hillcrest dr Long
--Harriet M Mrs clk (4th fl) 296 Main Spfd r 11 Donamor la ELong
--James A (Harriet M) insp Titeflex Inc Spfd h 11 Donamor la ELong
--Mary E student r 1171 Tinkham rd Wilb RD 1
--Nancy B rem to Springfield
--Reuben B (Jean E) dir of physical education AmIntCol Spfd h 1171 Tinkham rd Wilb RD 1
--Theodore B rem to Springfield
--William W (Yvonne L) mgr CVMfgCo h 58 Mountain rd N Wilb RD 1
Frueh Charles H (Esther K) estimator MDFCo h 19 Crest av Long
Frusher Richard A in US Army r 393 Porter rd ELong
--Tom 3d (Iris R) sls mgr Boston h 393 Porter rd ELong
Frutuozo Dominic (Diolinda) constr wkr h 41 Fairway dr Lub
Fruwirth Fred (Margaret M) gen contr 85 Royal la A h do
--Fred Jr constr wkr r 85 Royal la A
--Robert mach opr HSDiv r 85 Royal la A
Frydryk John A (Anne B) mach molder Spfd FCo h 23 Dalton N Wilb IOPO
--Joseph S (Mary E) weaver Ware h 12 Weston N Wilb IOPO
--Stanley A (Genevieve C) wire spooler Palmer h 162 Yale Lud
--Stanley M (Mary A) mach opr Palmer h 30 Brainard rd N Wilb RD 1
Frye Dorothy A Mrs slswoman Zayre's A r 23 Maple W Spfd
--William R (Eleanor S) pres Standard Photo Service Inc 118 Liberty Spfd h 117 Pinewood dr Long
Fryer Harry W (Lenore) executive CVMfgCo h 357 Chapin rd H
--William S tchr 500 Chapin Lud h at S Hadley Falls
Fuchs Arthur J (Barbara P) eng Bloomfield Conn h 16 Alfred ct A
Fucillo M Paul (Irene G) h 73 Wilder ter WSpfd
Fuda Joseph (M Stella) h 52 Elmwood av WSpfd
Fudenkevez Edward N (Barbara A) trk driver Suffield Conn h 28 Valentine ter A RD 1
Fueston Loyd L (Dorothy M) foreman Chicopee h 21 Park ter Lud
Fugere Raymond J (Mary E) terminal mgr 71 Ramah cir A h 197 Warren ter Long
--Raymond J Jr (Sally A) in US Army r 31 Homecrest Long
--Robert W student r 197 Warren ter Long
--Sally A Mrs tchr 43 Homer Spfd r 31 Homecrest Long
Fullam Harold A (Marjorie M) h 629 Main A
--Joyce M typist (3d and 4th fl) 1200 Main Spfd r 629 Main A
--Ralph E (Doris E) pres Fullam and Company Inc 110 Elm WSpfd pres East Elm Corporation pres Dorwin Realty Corporation do h 113 Dorwin dr WSpfd
--Richard H (Joanne) real est agt 110 Elm WSpfd h 130 do
--Marjorie M Mrs clk Town Clk and Treas Office Town Hall r 629 Main A
--& Company (George F Hubach) ins 110 Elm WSpfd
--and Company Inc Ralph E Fullam pres Allan L Baiardi treas real est 110 Elm WSpfd
Fullard Sam (Thelma) equipment opr 174 Brush Hill av WSpfd h at Springfield
Fuller Abigail M tchr Pittsfield r 65 High WSpfd
--Albert H (Helen S) regional administrator Hampden County Improvement League and clk of trustees Trustees for County Aid to Agriculture 1499 Memorial av WSpfd h 656 Center Lud
--Alda F wid Edlon L r 51 Chapin FH
--Alice H Mrs clk Board of Assessors 625 Main H r Scantic rd H
--Alvin W (Edythe J) ins (812) 95 State Spfd h 215 Ellington rd Long
--Arthur A h 5 Edgewater rd A RD 1
--Barbara L wid Douglas W (Fuller's Dairy) 12 Rood Lud RD 1 r do
--Barbara M wid Richard h 37 Prospect WSpfd
--Bertha L Mrs bkkpr 209 N Main E Long r 20 Meadow View rd Wilb RD 1
--Bradford N (Priscilla J) prod mgr Thompsonville Conn h 14 N Westfield FH
--Charles A tool mkr Titeflex Inc Spfd h 540 North Lud
--Clayton L (Helen C) clk 1358 Spfd FH MD 1 h 16 Westfield FH
--Clayton N (Indevez R) clk of corp Trans Air Inc Silver A RD 1 and lwyr (Baitler LaCroix and Fuller) (801) 145 State Spfd h 5 Shady la Wilb RD 2
--David M auto mech Chicopee r 44 Mercury ct WSpfd
--Douglas C (Lillian H) supv 174 Brush Hill av WSpfd h at Springfield
--Douglas W Jr student r 12 Rood Lud RD 1
--Earl S (Bertha L) (Fuller Insurance Agency) 209 N Main ELong h 20 Meadow View rd Wilb RD 1
--Edward A (Jessie B) atdt nurse Belchertown h 877 Center Lud RD 1
--Ethel M wid Warren h 333 Fuller Lud RD 1
--Eudora C wid Willard C h 46 Crescent rd Long
--Frederick H r 39 Rood Lud RD 1
--Guy r 560 N West FH
--Henry J Jr (Nancy A) cost control man AmBCorp h 32 Gaudreau av Lud

--Herbert (Ellen M) adjuster Valley Bank & Trust Co Agawam Branch h 50 High WSpfd
--Herbert H Jr (Rosemary L) ins supv Hartford Conn h 442 Silver A RD 1
--Homer L (Shirley C) insp of animals and cemetery commissioner Hampden Town House 625 Main A and trk driver H Hwy Dept h 241 Scantic rd H
--Insurance Agency (Earl S Fuller) 209 N Main ELong
--Jessie B Mrs clk Spfd Hosp r 877 Center Lud RD 1
--John R (Rosemarie M) mgr Holyoke h 128 Wenonah rd Long
--Katherine M clk 126 Liberty Spfd r 5 Edgewater rd A RD 1
--Malcolm H (Emily L) eng B&M h 63 Central A
--Malcolm H Jr (Marie J) landscaper 65 Central A h do
--Mark D r 5 Edgewater rd A RD 1
--Mary F Mrs bkkpr 315 Main WSpfd r 108 Garden W Spfd
--Milton I (Doris E) condr NYCRR h 65 High WSpfd
--Nancy J tchr Seattle Wash r 656 Center Lud RD 1
--Percy A (Alice H) h 263 Scantic rd H
--Richard C (Claudette L) h 68 Bessbrook FH
--Ruth M wid Arthur T h 10-2d WSpfd
--Shirley C Mrs nurse emp 34 Main H r 241 Scantic rd H
--Stanley C (Jessie D) supv P&WADiv h 49 Memorial dr FH MD 2
--Willard C died Feb 28 1962 age 72
Fuller's Dairy (Mrs Barbara L Fuller) 12 Rood Lud RD 1
Fulvi Sylvio E (Florence A) mach opr PMachCo h 171 Shoemaker la A RD 1
Fumo Vincent T (Dorothy Y) foreman Mass Plastic Co h 66 Guertin av Lud
Funaro Angelo (Theresa) h 89 Spring WSpfd
--George J tchr Wolf Swamp Rd School r 89 Spring WSpfd
--Julia A Mrs clk MMLInsCo r (1B) 71 Colony rd WSpfd
--William M (Julia A) lettercarrier Spfd PO h (1B) 71 Colony rd WSpfd
Funke Lawrence J (Frances M) h 35 Birch rd Long
Funtos Anthony (Theresa M) (Star Lunch) 50 Taylor Spfd h 221 Leonard A
Furgal Frank W (Ferdinanda A) tchr 1300 State Spfd h 3 Delmor cir Wilb RD 2
--Joseph J (Helen D) clk USA h 207 Mountain rd N Wilb RD 1

JAMES W. KNIGHT
15 RIVERVIEW ST., SPRINGFIELD 8, MASS. 732-1836
LIFE and HEALTH INSURANCE - INVESTMENTS
BUSINESS AND PERSONAL ESTATE PLANNING
INCOME PROTECTION - PENSIONS - GROUP
PROFIT SHARING - DEFERRED COMPENSATION

KAY VEE REALTY
"THERE IS A PERSONAL TOUCH IN EVERY KV HOME"
GENERAL CONTRACTORS - REAL ESTATE DEVELOPERS - BUILDERS OF HOMES
200 N. MAIN ST. E. LONGMEADOW TELS. RE 3-7851 — LA 5-2279

Furioni Anthony A (Lucy I) color mkr HC&CCo h 77 Oak FH
Furkey Douglas A (Shirley M) clk TelCo h 523 Elm WSpfd
Furlani Angelo died Mar 5 1962 age 86
--Anthony emp G&BMfgCo r 50 Elm WSpfd
--Ida mach opr 115 Dwight Spfd r 306 Rowley A RD 1
--Jeanette L tchr Northampton r 670 Mill FH MD 2
--Louis P (Luba M) conduit man 174 Brush Hill av WSpfd h at Springfield
--Mary L Mrs insp 301 Chestnut ELong h 670 Mill FH MD 2
Furnans Ernest W Jr (Cynthia K) lwyr MMLInsCo and town moderator 16 Main Wilb RD 2 h 6 Oak Ridge dr Wilb RD 2
Furrer Laurence A (Pamela J) rem to StLouis Mo
Furrows Nettie I christian science practitioner 112 Bliss rd Long h do
Furson George (Erike) mach SPCo h 42 Maple ter WSpfd
Furst Harold B (Frances) slsman h 140 Birch rd Long
Furtek Albert A (Eleanor T) real est Chicopee r 535 Converse Long
--Eleanor T Mrs clk DMDiv r 535 Converse Long
Fusco Armand guidance counselor 180 Maple ELong h at Thompsonville
--Hazel M Mrs textile insp 33 Morris Spfd r 172 Leonard A
--William (Hazel M) molder Carlson Pattern Shop Inc Spfd h 172 Leonard A
Fusick Albert G (Noreen) meter reader Water Dept A h rear 558 Mill FH MD 2
--Joseph r 554 Mill FH MD 2
--Michael P (Sophie M) h 554 Mill FH MD 2
--Michael P Jr (Alba) mech Chicopee h 556 Mill FH MD 2
Fusini Jean E psychiatrist NY r 114 High A
--Victor r 114 High A
Fuss Henry F (Althea F) foreman Westfield h 278 Riverdale WSpfd
Futcher Charles W (June) slsman Westinghouse h 69 Fenwood rd Long
Fynan John E (Nellie J) supv IO Finishing Mills IO h 100 Three Rivers rd N Wilb RD 1

G N R DISTRIBUTORS OF WESTERN MASS John J Myoski gen mgr cleaning compounds 299 Walnut A
Gabaree Dorothy A Mrs student r 56 Colton pl Long
Gabel William F (Marilyn G) chemical eng MCCo h 119 Fernwood dr ELong RD 1
Gaboury Arthur G (Cecile J) sheet metal wkr G&BMfgCo h 212 Elm A
--Arthur W (Ruth M) h 214 Elm A
--Beatrice A h 22 Walnut A
--Cecile J Mrs IBM opr WSPDiv r 212 Elm A
--Helen R dental asst 634 Page blvd Spfd r 22 Walnut A
--Herman N (Victoria A) teletype foreman Westover h 58 Baymor dr ELong
--Raymond H mach S&WInc h 21 Letendre av FH
--Reginald P (Dorothy A) slsman 54 Winter Spfd h 119 Allen ELong
Gacek John J (Frances M) clk GFBCo h 23 VanDyke rd ELong
Gacona Louis R (Emelinda M)foreman (326) 36 Court Spfd h 60 Highland FH
Gadaire Anna Mrs instr 182 Central Spfd r 1062 Belchertown Lud RD 1
--Charles R (Anna) prof AmIntCol h 1062 Belchertown Lud RD 1

--Diantha married David Ferrier
--Sylvia Ann tchr Okinawa r 1062 Belchertown Lud RD 1
Gademann Clara E Mrs rem to New Haven Conn
--Richard rem to Westfield
Gadsby George L (Judith A) mgr Knapp Bros Shoe Store Spfd h 25 Brookside dr Wilb RD 2
Gadziala Anthony (Genevieve A) finisher Ware h 132 Fuller Lud RD 1
--Robert A printer DMDiv r 132 Fuller Lud RD 1
Gaetani John C (Mary) weaver Thompsonville Conn h 6 Homestead blvd Long
Gaff Ernest J (Veronica V) shipper MBCo h 91 Pease rd ELong RD 1
Gaffey John L (Nancy M) slsman Hartford Conn h 46 Simpson cir A
Gaffney Agnes wid John J h (1) 52 Meadow Lud
--Grace F Mrs executive dir (209) 1694 Main Spfd r 62 Paulson dr WSpfd
--Harold M (Irma G) mach opr AmBCorp h 71 Sunset ter FH RD 1
--Irma G Mrs examiner BInc r 71 Sunset ter FH RD 1
--John P Jr (Grace F) tchr 425 Piper rd WSpfd h 62 Paulson dr WSpfd
--Mamie house kpr r 25 Warwick rd Long
Gage Bradford collector TelCo r 42 Chatham rd Long
--Dorothy C wid Leonard B h 42 Chatham rd Long
--Peter electronic eng Plymouth r 42 Chatham rd Long
Gagliarducci Frank A (Stella T) foreman (326) Municipal Bdg Spfd h 116 Ely av WSpfd
--George R (Mary L) trk driver City of Spfd 1178 Main A
--Stella T Mrs boxer BInc r 116 Ely av WSpfd
Gagne Albert H (Marie A) h 31 Highland av Lud
--Arthur W (Bernice L) driver Westfield h 65 Manchonis rd N Wilb RD 1
--Bertha M wid Evariste J h 476 East Lud
--Elmina h 174 Sewall Lud
--Eugene L (Lucille) welder Westinghouse h 209 Chapin Lud
--Evariste J died Apr 2 1962 age 82
--Harold R mach opr Holyoke r 20 Clara WSpfd
--Homer E r 45 Birch Lud
--Leador J mach opr Westfield h 45 Birch Lud
--Leon H (Mary K) custodian 115 Southworth WSpfd h 20 Clara WSpfd
--Leona r 174 Sewall Lud
--Leonard A (Shirley A) h 147 Allston av WSpfd
--Lexzebert h 122 Haviland Lud
--Louis L mach opr CVMfgCo r 45 Birch Lud
--Louis T (Sophie P) chemical opr MCCo h 478 East Lud
--Mary K Mrs packer 1702 Riverdale WSpfd r 20 Clara WSpfd
--Omer A (Muriel V) h Bungalow Point N Wilb RD 1
--Ovila R (Isabella M) tin smith Chicopee h 128 Haviland Lud
--Renaud (Emma) slsman h 11 Randall A
--Richard E shipper Alamac Knitting Mills Inc IO r 209 Chapin Lud
Gagner Earl L (Louise) mach opr AmBCorp h 30 Bartlett av ELong RD 2
--Harold H (Priscilla A) mech 675 Memorial av WSpfd h 42 Voyer av ELong RD 2
--Jennie wid Hubert N h 79 Maplehurst av ELong RD 2
--Lee E in US Army r 30 Bartlett av ELong RD 2
--Patricia A emp (3d fl) 220 Dwight Spfd r 30 Bartlett av ELong RD 2
--Shirley J r 79 Maplehurst av ELong RD 2
Gagnier Anna r 94 Thresher rd H
--Leo G (Frances C) prod coordinator HSDiv h 278 Meadow A
--Sheila M nurse Holyoke r 278 Meadow A

Gagnon Alvina Mrs sls clk 1365 Main Spfd h 246 Park WSpfd
--Armand A (Gladys A) mach Nikor Products Co WSpfd h 507 Union WSpfd
--Dennis student r 4 Murray ct ELong
--Donald A (Ruth M) foreman WMassElecCo h 4 Murray ct ELong
--Donat C (Mary G) mach USA h 55 Prospect Lud
--Douglas (Genevieve I) slsman McKesson & Robbins Inc Spfd h 3 Highland av Wilb RD 2
--Edmond C (Phyllis E) ins adjuster (1101) 95 State Spfd h 50 Overlook dr WSpfd
--Francis J (Clara L) asbestos wkr h 24 Sunset ter FH RD 1
--Gabriel (Florine M) h 141 Harwich rd WSpfd
--Henry C (Yvette) supt of mail Spfd PO h 220 Elm E Long
--John (Ruby) pres Leger Rubbish Removal Corp 138 Leonard A h at South Hadley
--Josephine wid Louis P r 51 Morton WSpfd
--Loretta E Mrs card mkr (302) 33 Lyman Spfd r 184 Edgewood av Long
--Raymond J (Estelle R) lab tech MCCo h 178 Kendall Lud RD 1
--Richard J (Lillian M) draftsman 837 State Spfd h 51 Ashley WSpfd

--Robert H (Eleanor L) rem to New Jersey
--Roger A (Florence B) tire builder USRCo h 76 Prokop av Lud
--Ruth M Mrs clk MCCo r 4 Murray ct ELong
--Veronica H wid William h 77 Alfred cir A
--Wilfred J (Angeline L) sta eng Westover h 597 Amostown rd WSpfd
--William R (Laurel E) foreman 78 Island Pond rd Spfd h 28 Sherman av FH
--Yvonne J wid George A h 12 Pleasant WSpfd
Gahan Theresa G r 99 Wolcott av WSpfd
Gaheen Alfred F (Stella D) purchasing agt 5 Albany Spfd h 148 Althea WSpfd
--Stella D Mrs legal sec (511) 1387 Main Spfd r 148 Althea WSpfd
Gail's Beauty Salon (Mrs Gail E Levakis) 48 E Longmeadow rd H
Gainley Grace L M wid Frederick E lwyr 52 Meadowbrook av WSpfd h do

Gaito Edward F (Louise F) slsman 78 Verge Spfd h 15 Crest Lud
Gaj Max T (Jane V) mach AEInc h 711 Mill FH MD 2
--Walter (Nellie B) far 717 Mill FH MD 2 h do
Gajewski Alice L Mrs office sec 644 Monsanto av IO r 294 Prospect Lud
--Clemens J (Nellie S) h 29 Berkshire Lud
--Edward J (Alice L) mach opr MCCo h 204 Prospect Lud
--John C (Julia) bdg insp Town of Ludlow and carp 185 Chapin Lud h do
--John J (Mary F) priv chauf Westfield h 1682 Westfield WSpfd
--Mary F Mrs tchr Westfield r 1682 Westfield WSpfd
Galarneau Cecelia G wid Harold G h 40 Burford av WSpfd
--Ernest C (Jean E) foreman Alamac Knitting Mills Inc IO h 36 Greenwich Lud
--Thomas L (Irene) trk driver 274 East Lud h 21 Rogers av Lud
--Wilfred G (Ruth B) draftsman HSDiv h 118 Janet WSpfd
Galarraga Efrain C (Jessie H) physician Municipal Hosp Spfd h 17 Lakeview av Lud
--Jessie H Mrs nurse 17 Lakeview av Lud r do
Galary Rosemary C Mrs h 23 Hill WSpfd
Galas Boleslaw G (Lottie C) asst foreman West Warren h 28 Weston N Wilb IOPO

Galaska Chester J (Virginia H) pres Atlas Brass & Aluminum Co Inc and treas Atlas Shell Casting Co Inc 279 Garden A h 41 Galaska dr WSpfd
--Paul P (Alice) treas Atlas Brass & Aluminum Co Inc 133 Norman WSpfd h 891 Amostown rd WSpfd
--Paul S (Florence M) treas Atlas Shell Casting Co Inc 279 Garden A h 25 Galaska dr WSpfd
Galavotti Louis J (Elizabeth L) slsman Fitchburg h 18 Old Orchard rd Wilb RD 2
Galbraith Amelia B Mrs mach opr Chicopee r Washington rd N Wilb RD 1
--Esther S Mrs instr 588 Longmeadow Long r 536 do
--Milo F (Esther S) v pres Bay Path Junior College 588 Longmeadow Long h 536 do
Gale Bruce E (Marion K) special agt Hartford h 487 Ridge rd N Wilb RD 1
--Calvin P student r 182 Pleasant ELong
--John W (Ruth M) member Water Dept Board 16 Main Wilb RD 2 h 200 do
--Margaret R Mrs tchr 732 Chestnut Spfd r 153 Barrington rd Long
--Margaret R wid Frederick V h 343 Stony Hill rd N Wilb RD 2
--Phillip E (Shirley M) supv TelCo h 182 Pleasant ELong
Galeziowski Anthony (Stella) (Orchard Bakery) 176½ Main IO h 55 Weston N Wilb IOPO
--Gladys S Mrs renovator BInc r 38 Barrett Lud
--Peter (Gladys) shipper Westinghouse h 38 Barrett Lud
--Stanley S (Doris A) gen mgr 1003 StJames av Spfd h 68 Haviland Lud
--Stella Mrs mach opr Chicopee r 55 Weston N Wilb IOPO
Galgano Michael J (Dorothy J) clk 803 Liberty Spfd h 64 Herrman WSpfd
Galiatsos George A tchr Suffield Conn r 41 Boulevard WSpfd

--George V (Eva) mail sorter NYCRR h 41 Boulevard W Spfd
--John (Margaret M) mach AmBCorp h 306 Vadnais cir W Spfd
--Victor A r 41 Boulevard WSpfd
Galica Donald in US Army r 127 Suffield A
--Eugene S (June M) (B & G Service) 608 Liberty Spfd h 40 Forest Hills rd ELong
--John S (Ruth A) clk Willimansett h 127 Suffield A
--Ruth A Mrs clk 675 Memorial av WSpfd r 127 Suffield A
Galipeau John E (Monique) mgr 827 State Spfd h 11 Albano dr ELong
Galis Leon A (June M) design eng AmBCorp h 140 Prokop av Lud
--Theresa Mrs h 312 Winsor Lud
Gallagher Arthur E in USAF r 15 Clematis rd A RD 1
--Dennis J (Linda L) milk handler 958 Riverdale WSpfd h 70 Sibley av WSpfd
--Dudley M (Mary H) chemist Aiken SC h 95 Thompkins av ELong
--Ellen housekpr r 210 Park dr Long
--Francis H (Verna W) trk driver 429 Memorial av WSpfd h 133 Morgan rd WSpfd
--James J (Mary M) physician Wesson Memorial Hosp Spfd h 67 Woodside dr Long
--John A (Margaret R) trk driver GFBCo h 89 Riverview av A
--John M (Ann) office mgr 1578 Riverdale WSpfd h at Holyoke
--Mae E wid Frank J r 110 Ohio av WSpfd
--Margaret R Mrs clk USA r 89 Riverview av A
--Mary E dir of personnel 32 Cypress Spfd h 45 S Boulevard WSpfd
--Patrick L (Rita M) mach opr 958 Riverdale WSpfd h 17 Elm cir WSpfd
--Thomas F (Mary G) supv USRCo h 1028 Stony Hill rd Wilb RD 1
--William F (Theresa A) prod eng USA h 520 Converse Long
--William F Jr in US Army r 520 Converse Long
--William T (Irene M) teller Valley Bank & Trust Co Spfd h 583 King's hwy WSpfd
Gallan Bruce F tchr Gainesville Fla r 125 Pleasantview av Long
--Diane J office sec Third Nat Bank of Hampden County Spfd r 125 Pleasantview av Long
--Gordon J (Dorothy E) pres G & C Merriam Co 47 Federal Spfd h 125 Pleasantivew av Long
Gallano Andrew C (Gertrude M) v pres Western Massachusetts Tastee Freeze Inc 299 Walnut A and agt and dir Veteran's Service 36 Main A h 56 Spencer A
--David C (Adele M) pres Western Massachusetts Tastee Freeze Inc (1) 299 Walnut A and (Feeding Hills Tastee Freeze) 485 Spfd A h 38 Ley A

Gallant Clarence P (Irene) plant mgr Camosse Block Inc rear 2450 Boston rd N Wilb RD 1 h at Wales
--Clayton J (Helga M) mech Bradley Field Conn h 338 Westfield WSpfd
Gallatin James C Jr (Dorothy D) tech dir and chemist SPCo h 20 Fenor WSpfd

GALLERANI ALFRED
(Stella M) residential commercial industrial wiring electrical contractor electric heat air conditioning 361 Suffield A tel 734-3770 or 734-3677 and elec insp Town Hall 36 Main A h 361 Suffield A

--Arseno (Emeline) meat cutter 2049 Main Spfd h 61 Oak Hill av A
--Arthur W (Janet M) treas Gallerani Drug Co Inc 287 Spfd A h 80 Fairview A
--Bruno M (Lorna R) landscape gardener 196 Sheffield av Long h do
--David A (Albertina E) policeman ELongPD h 15 Slumber la E Long
--Drug Co Inc Edward D Gallerani pres Arthur W Gallerani treas 287 Spfd A
--Edward D pres Gallerani Drug Co Inc 287 Spfd A r 61 Oak Hill av A

Old Storrowton Tavern
Storrowton Village, West Springfield
OPEN YEAR 'ROUND
OLD FASHIONED FOOD, DRINK and LODGING
DIAL RE 2-4188

SPRINGFIELD'S WANT AD PHONE RE 7-5366
UNION - REPUBLICAN - DAILY NEWS

--Frank W (Rose N) stock clk 174 Brush Hill W Spfd h at Springfield
--James G (Mary A) h 273 Main W Spfd
--Joseph (Adelina A) air conditioner 78 Island Pond rd Spfd h 43 Maple rd Long
--Joseph A (Susan) milk 5 Mereline av E Long h do
--Lawrence student r 61 Oak Hill av A
--Lorna R Mrs office sec 837 Longmeadow Long r 196 Sheffield av Long
--Louis D (Helen M) trucker 255 Liberty Spfd h 134 Meadowbrook av W Spfd
--Louis J (Matilda G) clk NYCRR h 15 Avondale av W Spfd
--Martha V Mrs line turner 265 Main A h at Indian Orchard
--Mary J tchr Hartford Conn r 43 Maple rd Long
--Philip J Rev rem to Camden NJ
--Robert r 641 Elm W Spfd
--Vincent J slsman Thompsonville Conn r 61 Oak Hill av A
Gallerini John (Anna) h 44 W School W Spfd
Galletti Dino (Elizabeth) bus opr St Ry h 16 Hall FH
Galli Constance C Mrs prod planner AmBCorp r 27 Emerson rd A
--Frank (Constance C) mgr 300 Birnie av Spfd h 27 Emerson rd A
Gallini Edward L (Mary J) eng USA h 28 Brookside dr W Spfd
--Thomas P (Joan M) tchr 50 Hanward Hill E Long h 5 Shirley Wilb RD2
Gallipeau Raymond L elec emp 425 St James av Spfd r 17 Sunnyside ter Wilb RD2
--Rose A wid Louis W h 17 Sunnyside ter Wilb RD2
Gallipoli Mario Rev rem to Dunkirk NY
Gallis George A (Irene A) serviceman Del Padre Supply Spfd h 90 Brookline av W Spfd
Gallivan Edmund M slsman 1502 Main Spfd r 65 Birnie rd Long
--Thomas G (Claire M) slsman Boston h 31 Thomas dr W Spfd
Gallo Alphonse W (Pauline F) supt HB&ACo h 51 Dartmouth A
--Antonio (Virginia R) foreman 301 Chestnut E Long RD2 h 62 Gerrard av E Long
--Frank (Frances T) mach opr American Saw & Mfg Co E Long h 17 Grimard Lud
Galloni Devino F (Nancy M) sheet metal wkr SETCo h 72 Exeter W Spfd
--Devino P (Elizabeth H) janitor 89 Logan Spfd h 38 Belle av W Spfd
--Joseph L (Caroline R) sheet metal wkr G&BMfgCo h 711 Rogers av W Spfd
Galloway Kathleen M r 170 Laurel Long
--Louis L (Mary K) civil eng Waltham Mass h 170 Laurel Long
--Richard (Rose Marie) rem to Southwick
Gallucci Charles F (Gene) tchr 1015 Wilbraham rd Spfd h 421 Southwick FH RD1
Gallup John G (Paula B) dept mgr SPCo h 233 Poplar av W Spfd
--Ray W (Helen R) stripper MDFCo h 174 Somers rd H
Galus Frank J (Francis M) emp Town h Piper rd W Spfd
--John died Mar 15 1962 age 85
--Joseph J (Salvatrice P) far 517 Morgan rd W Spfd h do
--Mitchell M (Sarah C) asst foreman 228 Birnie av Spfd h 547 Morgan rd W Spfd
--Walter laborer Town of Spfd h 525 Morgan rd W Spfd
Galvin Charles C (Lillian P) dispatcher NHRR h 21 Hampden W Spfd
--Daniel J Jr (Marie) rem to Springfield
--John E (Evelyn M) millwright MCCo h 21 Stebbins Lud
--Margaret I wid Cornelius r 21 Hampden W Spfd
--Marion C wid Daniel J h 24 Worthy av W Spfd
--Marion I student r 24 Worthy av W Spfd
--Richard H (Eleanor P) mach designer 1791 New Bridge W Spfd h 6 Pine E Long
Gamache Armand J (Catherine A) setupman S&WInc h Swan av Lud
--Armand J Jr (Lois) clk S&WInc h Swan av Lud
--Edgar O (Mary J) valve tester CVMfgCo h 150 Cody Lud
--Ernest A (Margaret J) rem to New Jersey
--Joseph H (Germaine J) bdg supt 145 State Spfd h 92 Jensen cir W Spfd
--Joseph H Jr in USAF r 92 Jensen cir W Spfd
--Leo J (Violet A) mgr 888 Main W Spfd h at Holyoke
--Lionel A (Rita D) tool and die mkr 311 West Lud h 51 Laroche Lud
--Mary L h 158 Hubbard Lud
--Pierre J (Jeannette M) core mkr Chicopee h 88 Hubbard dr E Long
--Rodolphe W (Sally) emp HSDiv h 153 Elm E Long
--Roger (Rosalie) (Atlas Glass & Aluminum Co) 142 Cady Lud h do
--Silas r 185 Miller Lud RD1
--Victor (Cecile A) millwright MCCo h 140 Cady Lud
Gamage Nelson E (Mary Lou) floor man HSDiv h 460 Cold Spring av W Spfd
Gamble George M (Mary A) foreman NHRR h 61 Mercury ct W Spfd
--James R (Carolyn S) meat cutter 337 Wilbraham rd Spfd h 400 Riverdale W Spfd
--Melvin E (Ethel M) eng tech 174 Brush Hill W Spfd h at Springfield
--Sally P Mrs h 200 Kenmore dr Long
--Thomas R (Anna M) pressman Spfd Newspapers Spfd h 27 Donamor la E Long
Gamelli Alphonse (Antoinette) h 164 Windsor W Spfd
--Alphonse Jr (Margaret D) pres Spfd Auto Electric Co Inc 50 Carew Spfd h 1156 Amostown rd W Spfd
--Alphonse R (Hazel M) barber Westover h 370 Morgan rd W Spfd
--Anthony A (Florence) mixer SPCo h 861 Union W Spfd
--Anthony A Jr (Mary A) rem to California
--Antonina A Mrs r 1321 Morgan rd W Spfd
--Frank J (June C) emp 1297 Westfield W Spfd h 52 Elmdale W Spfd
--Henrietta A Mrs h 317 Southwick FH
--Louis (Alice) pres Springfield Auto Electric Service Inc 50 Carew Spfd h 2146 Westfield W Spfd
--Paul T (Sally E) (Springfield Auto Electric Service Inc) 50 Carew Spfd h 192 Grandview av W Spfd
--Ralph T pres Gamelli TV 937 Main Spfd h 306 Rowley A RD1
--Thomas (Constance M) treas Gamelli TV and Appliance Inc 937 Main Spfd h 96 Silver Lake dr A RD1
--Thomas W r 164 Windsor W Spfd
Gammie Francis E r 73 Chestnut W Spfd
--Gladys P wid Alexander died Feb 16 1962 age 72
Gammons Dwight W acct executive NY r 25 Brookmont dr Wilb RD2
--Milton K (Louise T) ins Palmer h 25 Brookmont dr Wilb RD2
Gancorz Sophie A wid Louis r Lyons Lud RD1
Gandini Angela wid Peter r 127 High A
--Eugene (Irma) h 49 Prospect A
Ganley Crook & Smith (Margaret Ganley Douglas Crook and Philip R Smith) attorneys at law (523) 1200 Main Springfield tel RE2-1185
--Joseph P (Patricia S) slsman h 30 Bridle Path rd W Spfd
Gannon Edith B wid Cyrus h 235 Prospect E Long
--Robert A (Mary E) dentist 116 Elm W Spfd h 16 Dorwin dr
Gans A Robert (Edna W) dir of research Federal Land Bank of Springfield Spfd h 777 Stony Hill rd Wilb RD1
Gantick Normand W (Gertrude P) rem to Chicopee
Gara Robert D (Longmeadow Atlantic Service Station) 711 Bliss rd Long h at Thompsonville Conn
Garbatini Eugene A (Mildred A) clk 1121 State Spfd h 58 Calvin W Spfd
Garber Angus G Jr (Suzanne M) lwyr MMLInsCo h 11 Merrill rd Wilb RD2
--William P (Mary R) clk Spfd PO h 57 Hillside dr E Long
Garceau Alfred E (Jacqueline M) mach opr USA h 45 Royal A
--Antonio (Theresa V) brakeman NYCRR h 11 Butler rd N Wilb RD1
--Paul E rem to Springfield
Garcelon George H (Frances B) h 52 Farmington av Long
Garcia Adeline O Mrs clk MCCo r 21 Brainard rd N Wilb RD1
--Antonio (Aurora) emp LTPDiv h 42 Franklin Lud
--Casey (Hildegarde G) in USAF h 5 Howard Lud
--Hector B (Dora W) in USAF h 452 Cold Spring av WSpfd
--Jose M (Adeline O) molder C&VMfgCo h 21 Brainard rd N Wilb RD1

H. P. HOOD & SONS
ICE CREAM SALES OFFICE
SUFFIELD STREET, SUFFIELD, MASS.
Tel. RE 3-3155
WHOLESALE AND RETAIL MILK OFFICE
233 MAIN STREET, AGAWAM Tel. RE 3-2167

--Joseph G (Conchetta A) h 15 Athens E Long
--Joseph J died Feb 2 1962 age 43
--Manuel (Marian A) welder Titeflex Inc Spfd h 42 Hubbard Lud
--Marian A Mrs office sec 36 Hubbard Lud r 42 do
--William warehouse wkr Peerless Food Products Corp Lud r 5 Howard Lud
Garde Frank P (Marie E) printer DMDiv h 61 Emerson rd A
--Philip M (Lucille N) rte slsman 233 Main A h at Springfield
Gardell Charles E (Janette L) maintman WMassElecCo h 390 Glendale rd N Wilb RD1
--Gilbert S (Rosa M) guard P&WADiv h 70 Alhambra cir S A
--June E Mrs clk-asst treas Longueil Transportation Inc 144 Shaker rd E Long r 118 Parker E Long
--Paul T (June E) v pres Longueil Transportation Inc 144 Shaker rd E Long h 118 Parker E Long RD1
Gardella John F (Jane R) elec Hazardville Conn h 849 Amostown rd W Spfd
--Richard C Jr (Janet R) carp h 298 Park W Spfd
Gardiner Peter A (Elisabeth A) sls mgr Palmer h 98 Porter rd E Long
--Thomas R (Beatrice M) sls mgr Westfield h 92 Ohio av W Spfd
--William (Virginia D) tchr 100 Main A h at Springfield
Gardner Bertram A (Ruth E) grinder 19 Wayside av W Spfd h 26 Lester E Long
--Beverly L married Robert Southworth rem to Spfd
--Bryant H (Alberta O) (Novo Greeting Cards) 59 Brainard rd N Wilb RD1 h do
--Charles H r 26 Lester E Long
--Dennis J (Florence L) h 377 Allen H
--Earle J emp WIDiv h 123 Wayside av W Spfd
--Elizabeth H wid Charles M r 59 Brainard rd N Wilb RD1
--Ellerslie L (Lillian D) h 122 Main W Spfd
--Ellis G (Eve D) auto slsman h 36 Bliss W Spfd
--Eve D Mrs examiner BInc r 36 Bliss W Spfd
--Howie N tub tender Alamac Knitting Mills Inc Spfd r 122 Hubbard Lud
--Isabella N wid William C mach opr SETCo h 122 Hubbard Lud
--Kenneth (Thelma A) draftsman Holyoke h 57 Bessbrook FH
--Louis A (Blanche M) trk driver New Haven Conn h 72 Albambra cir N A
--Margaret L Mrs laundry wkr 333 Belmont av Spfd r 34 Thompson E Long
--Ralph C (Rita L) (Lawnmower Service Center) 162 Shaker rd E Long h 211 do
--Raymond W (Margaret L) mail handler NYCRR h 34 Thompson E Long
--Robert (Williamina G) supv MCCo h 44 Spfd Wilb RD2
--Robert F (Barbara) in USAF r 44 Spfd Wilb RD2
--Robert F (Nellie V) mach WIDiv h 63 Bliss W Spfd
--Robert F Jr (Joan O) h 771 Stony Hill rd Wilb RD1
--Ronald in US Marines r 72 Alhambra cir NA
--Thelma A Mrs (Thelma's Beauty Salon) 57 Bessbrook FH h do
Gardzienski Rudolph S (Victoria P) tool eng h 85 Richmond rd Lud RD1
Gareau Harry J (Virginia M) tool mkr 1 Silver A h at Huntington
Gareeb Naiff E (Elsie M) (Gareeb Heating Co) 29 Genesee Spfd h 26 Anthony dr E Long
Gareffa Carmeno E died May 30 1962 age 50
--Domenic N student r 91 Birch av E Long RD2
--Dominick Agatha shoe repr 2719 Main Spfd h 170 Boulevard W Spfd
--Mary C wid Carmeno E r 91 Birch av E Long RD2
--Pasquale mach opr PM&GCo r 170 Boulevard W Spfd
--Theresa wid Natale h 91 Birch av E Long RD2
Garelco Sales Co (Walter P and Walter P Gunn Jr) whol lumber 95 Shaker rd E Long
Garello Amaryllis C lab tech Mercy Hosp Spfd r 147 Laurel rd W Spfd
--Arthur R (Natalie) h 147 Laurel rd W Spfd
Garen John C (June L) product designer WIDiv h 247 Laurel rd W Spfd
--Lillian M wid Frank W died Mar 21 1962 age 80

--Nancy A priv sec 42 Phelon av W Spfd h at Westfield
--William J Jr (Nancy A) draftsman 42 Phelon av Spfd h at Westfields
Garete Barbara R Mrs clk SMInsCo r 212 West Lud
--Domingos Jr (Barbara R) coiler Palmer h 212 West Lud
Garfield Fannie B wid James A h 604 Main H
--John M instr Wilbraham Academy 429 Main Wilb r inq do
Gargolinski Dominick (Julia T) trucking 695 Birnie av W Spfd h do
--Dominick M trk driver emp 695 Birnie av WSpfd r do
Garibian Dickran K (Margaret) elec eng WMassElecCo h 184 Grandview av W Spfd
--Sarkis K (Mary) h 510 Birnie av W Spfd
Garibotti D J (Caroline) eng HSDiv h 125 Kenmore dr Long
Gariepy Alice wid Paul r 170 Ridgeview cir Lud
--Gerard (Ethel) supv USA h 340 King's hwy W Spfd
Garland Ebba O Mrs r 68 Robin rd Long
Garlick Eugene R (Gladys L) (Garlick Service Station) 1795 Allen Spfd and (The Lunch Bus) 1793 do h 15 Keefe Lud RD1
--Frederick A (Pearl O) (Garlick's Service Station) 1795 Allen Spfd h 4 Pearl dr Wilb RD1
--George W (Theodora K) h 213 Elm E Long
--Sue Ann Mrs fashion show dir 78 Lang Spfd h 93 S Park ter A
Garneau Robert R (Joan H) service foreman 1515 State Spfd h 16 Joan Wilb RD2
Garner Ernestine L wid Harry C h 70 W School W Spfd
--Henry C (Norma E) estimator Monson h 173 Hampden rd E Long RD1
--Norma E Mrs clk 1855 Boston rd N Wilb r 173 Hampden rd E Long RD1
Garone Catherine T r 195 Bridge W Spfd
Garreffi Frank J (Rosalie M) (Rosalie's Luncheonette) 461 Main Spfd h 26 Fairview av W Spfd
--Michael P (Jennie) supv Chicopee h 30 Cady Lud
--Peter (Elizabeth M) grinder 66 Marble Spfd h 25 Athens E Long
--Rosemary r 26 Fairview av W Spfd
Garrett Alfred H (Jane J) brake condr NYCRR h 60 Boulevard W Spfd
--Florence I wid James r 256 Morton W Spfd
--Mildred D Mrs clk MMLInsCo r 262 Hampden rd E Long RD1
--Robert W (Olena E) trk driver Medway h 19 Vernon pl W Spfd
--Ubern H (Mildred D) setupman GBInc h 262 Hampden rd E Long RD1
Garrettson-Ellis Lumber Co Inc Walter P Gunn pres Walter P Gunn Jr v pres Gertrude E Beaman treas whol lumber 95 Shaker rd E Long
Garrick Eleanor M Mrs h 38 Riverdale W Spfd
Garrison Clarence rug wkr Thompsonville Conn r 50 Elm W Spfd
--Jack R (Iris Q) rem to Florida
Garrity Dorothy L wid Thomas T h 705 Union W Spfd
--Thomas P assembler BInc r 705 Union W Spfd
Garrow Cecelia R wid Thomas r Lake dr N Wilb RD1
--David T (Helen) draftsman CVMfgCo h 171 Stevens ter Lud
--George L Jr sub clk Lud PO r 163 Lakeview av Lud
--Lawrence W (Betty G) warehouseman Chicopee h 628 Miller Lud RD1
--Leo D (Jean R) extruder's helper MCCo h 31 West av Lud
--Raymond C (Jane A) brakeman NHRR h 39 W Orchard Lud
--Robert R (Theresa S) mach USA h 45 Fairhaven dr E Long
--Sophie wid George L h 163 Lakeview av Lud
--Stefania F mach opr 265 Main A h at Indian Orchard
--Thomas M (Doris B) policeman USA h 59 Lake dr N Wilb RD1
--Wallace W (Evangeline H) mach opr PMachCo h 10 Shawinigan dr Lud
Gartell Barbara tchr 410 Williams Long h at Springfield
Garten William A (M Eleanor) auditor Boston h 18 Valentine A RD1
Gartner Peter A (Mary Ellen) guidance councilor Minnechaug Regional High School Wilb h 1 Pomeroy Wilb RD2

TENNIS COURTS
ASPHALT
DRIVEWAYS
Thomas P. Ryland Co. Inc.
LANDSCAPE CONTRACTORS
67 JAMES ST. SPRINGFIELD, MASS.
GRADING
PLANTING
MAINTENANCE
PHONE
RE 4-7943

Gartska Andrew F (Janet D) gasoline Chicopee h 601 Birnie av W Spfd
--Robert A in US Army r 601 Birnie av W Spfd
Garutti Marcello E (Carolyn E) draftsman AEInc h 14 Sylvan W Spfd
Garvey Andrew J (Margaret M) dentist (611-613) 1562 Main Spfd h 57 Witch Path W Spfd
--Catherine Mrs tchr Hampden Elementary School 38 North rd H h at Springfield
--George P (Dorothy) h 173 Williams Long
--James J (Barbara J) lineman 174 Brush Hill av W Spfd h at Springfield
--Jane M wid Thomas M h 309 Elm W Spfd
--Jennie L wid William E h 12 Ludington ct W Spfd
--John J (Margaret A) slsman h 40 Speight Arden E Long
--John J (Rose J) pres Warren F Hoye 75 Page blvd Spfd h 118 Prospect E Long
--Joseph P (Barbara B) slsman h 46 Baymor dr E Long
--Katherine E steno 174 Brush Hill av WSpfd h at Springfield
--Margaret T chief clk 174 Brush Hill av W Spfd h at Springfield
--Michael J h 65 Morton W Spfd
--Thomas F clk WSpfdPO r 65 Morton W Spfd
--Thomas F (Arlene T) diesel repr 833 Columbus av Spfd h 273 Leonard A
--Walter P (Mary G) quality controller P&WADiv h 65 Albambra cir S A
--William H (Dorothy A) carp h 400 Monson dr N Wilb RD1
Garvin Alfred G (Virginia M) h 75 Severn Long
--Helen B wid John H r 224 Maple E Long
--John H (Virginia M) mach opr P&WADiv h 224 Maple E Long
--Richard E (Ella M) industrial eng BInc h 54 Wellfleet dr W Spfd
Garvulenski Albert C (Shirley A) retail rte supv 233 Main A h at South Hadley Falls
--Edward W (Patricia A) propellor mach HSDiv h 94 Bosworth W Spfd
--Mary Mrs mach opr 70 Leete Spfd h 50 Chapin W Spfd
Garwacki Edward C (Eleanor M) mach MBCo h 16 Fairhaven dr E Long
--William J (Emily D) mach VNInc h 197 Monastery av W Spfd
Gary Albin R (Elizabeth D) insp analyst USA h 2 Ridgewood rd Wilb RD2
--Elizabeth D Mrs tchr 43 Homer Spfd r 2 Ridgewood rd Wilb RD2
Gaschnig Adela A Mrs r 366 Lancaster av W Spfd
Gasiarek Catherine L wid Michael r 45 White Lud
Gasior Anna K Mrs spinner LudTPDiv h 85 Glenwood Lud
Gaspar Orlando (Dorothy) barber emp 1 Spfd Wilb RD1 h at Springfield
Gasparrini Blanche wid Gino h 306 Sewall Lud
--Romeo P (Lois H) mech 883 Columbus av Spfd h 43 Hampden Lud
Gasper Laurence (Eva R) painter h 25 Merrick W Spfd
Gasperack Rudolph W (Grace W) supv GFBCo h 17 Elmdale W Spfd
Gasperck Joseph R foreman WIDiv r 7 William FH
Gasperini Rona Mrs r 15 Bettswood rd E Long RD1
--Victor P (Dorothy E) mgr Chicopee h 46 Lee E Long RD1
Gass Robert L Jr (Dorothy J) trainee Windsor Conn h 142 Garden FH MD 2
Gasteyer George H (Marion R) trk driver 53 Ramah cir A h 45 Greystone av W Spfd
--Robert G constr wkr r 45 Greystone av W Spfd
Gastiger Victor (Sally L) emp sls dept USEnvCo h 108 Jensen cir W Spfd
Gastone Armand E (Rosemary C) gauge checker USA h 25 Harwick rd E Long
Gates Albert E r 374 Meadow A
--Annie M wid Arthur h (17) 95 N Westfield FH
--Arthur T (Virginia D) mach opr USA h 74 Walnut A
--Clara M wid Earle B h 640 Dwight rd Long
--Clarence W (Margaret M) h 515 Fuller Lud RD1
--Donald L (Barbara H) pres D L Gates Inc 251 Worcester IO h 488 Fuller Lud RD1
--Gilbert J (Lillian M) mach S&WInc h 32 Hill W Spfd
--Herbert G policeman Lud PD h 26 Grant Lud
--Herbert L (Harriet M) h 483 Fuller Lud RD1
--J Edward (Marion M) asst editor 47 Federal Spfd h 755 Ridge rd N Wilb RD1

GATES
--Kenneth J (Regina G) constr wkr h 171 Manchonis rd N Wilb RD1
--Lillian M Mrs mach opr BInc r 32 Hill W Spfd
--Ralph W (Patricia B) mach opr MCCo h 96 Glenwood Lud
--Raymond C (Patricia H) insp USRCo h 31 Lavoie av Lud
--Sherman R (Virginia S) autos Palmer h 8 Russell rd Wilb RD2
--Wayne B (Jessie C) elec P&WADiv h 22 Leonard A
Gatlin Winford A (Glenda L) in USAF h 195 Cady Lud
Gatti Angelina r 112 Moore A
--Caroline M wid Peter h 77 Bosworth W Spfd
--Dina wid Louis r 112 Moore A
--Frank D (River View Market) 58 River A h 112 Moore A
--Lino C (Dolores) finisher SCo h 20 King av A
--Peter died Jan 27 1962 age 67
Gaubney Henry J (Fleurette T) pattern mkr E & J Mach & Pattern Corp W Spfd h 52 Southworth W Spfd
Gaudenzi Guido J (Dora A) h 40 Benjamin E Long
Gaudet Elizabeth A emp 44 Wendover rd Long r do
Gaudette Arlene L Mrs clk S-MLInsCo's r 4 Wilbraview dr Wilb RD2
--George R (Arlene L) interior decorator ASCo h 4 Wilbraview dr Wilb RD2
--Linden L (Phyllis E) carp h 5 Hitchcock rd Wilb RD2
--Mildred L treas Nutri-Bio of New England 711 Silver A RD1 h at Springfield
Gaudino Charles P (Jacqueline L) mgr 194 Worthington Spfd h 17 Simpson cir A
Gaudrault Robert J (Shirley J) v pres Friendly Ice Cream Corp 1855 Boston rd N Wilb RD1 h at Springfield
Gaudreau Albert L r 32 Noel Lud
--Anita L Mrs clk BInc r 125 Florida A
--Armand E (Helen M) mach opr Westinghouse h 30 River Lud
--Armand P (Regina) rem to Indian Orchard
--Dorilla M wid Adrien E h 115 Shawinigan dr Lud
--Honore E (Laura L) h Birch pt Lud and Spfd
--Leodor H (Bertha M) h 12 Merrimac Lud
--Louis P (Noella A) carp h 32 Noel Lud
--Norman W Jr (Judith M) apprentice tool mkr USA h 409 North FH
--Oscar A (Anastacia M) h Bungalow Point N Wilb RD1
--Raymond P (Elizabeth A) insp USA and paving contr 40 River Lud h do
--Richard J (Genevieve M) pres Production Tool & Die Co Inc 572 St James av Spfd h 134 Normandy rd Long
--Richard L student r 125 Florida dr A
--Ulysses L (Anita L) lubrication service 125 Florida dr A h do
Gaughan Thomas J (Dorothy L) bottler Willimansett h 331 Elm W Spfd
Gaulin Aldora N Mrs r 16 Robinson rd W Spfd
--J Luke (Denise F) constr wkr h 396 N Main E Long
--Joseph E (Anna M) h 54 Nevins av Long
--Marion S Mrs accounting clk MCCo h 2085 Riverdale W Spfd
--Real J (Rose M) (Al's Parking Lot) 74 Pynchon Spfd h 158 Homestead blvd Long
Gaunt Donald F (Lucy S) air pilot Tennesse Gas Pipeline Co A h 28 Doane av A RD1
--Gordon M (Mildred) prod controller 33 Morris Spfd h 3 Helen cir E Long
Gauthier Albert maintman Alamac Knitting Mills Inc r 364 East Lud
--Albert J (Cherrie P) mech 380 Main Wilb RD2 h 10 Maiden la N Wilb RD1
--Alcide (Theresa) plumber h 30 Fern Lud
--Alexander L (Genevieve C) mach MBCo h 37 Voyer av E Long RD2
--Alorio J (Mary) broach opr Westinghouse and watch repr 30 W Akard Lud h do
--Annette W Mrs tchr 516 East Lud r 55 Richmond rd Lud
--Arthur E (Estelle) guard Westinghouse h 14 Prospect Lud
--Catherine T Mrs prin Primary School and S Adelaide Cole School 63 Chestnut Lud r 578 Chapin Lud
--Edward G in USAF r 172 Chapin Lud
--Ernest r 18 Tower ter A
--Eugene H (Catherine T) tchr 180 Maple E Long h 578 Chapin Lud

COOK BUILDERS' SUPPLY CO.
850 MEMORIAL AVE. WEST SPRINGFIELD
"EVERYTHING FOR THE MASON" TEL 732-3193
FACE BRICK INSULATION RICHMOND SNAP TYS
CINDER BLOCK STEEL WINDOWS REINFORCING WIRE
SEWER PIPE SLATE FLAGGING INCINERATORS
REFRACTORIES FIREPLACE EQUIP. CAULKING & MASTICS

--Henry M (Della L) mail handler SpfdPO h 26 Elmdale W Spfd
--Joseph (Josephine) h 13 Irving W Spfd
--Joseph A (Regina) mgr Canton Conn h 55 Florida dr A
--Kenneth R (Annette W) eng MCCo h 55 Richmond rd Lud RD1
--L Hector (Nora) insp CVMfgCo h 60 Lehigh Lud
--Lawrence L (Marie R) h 27 Walnut A
--Leo J (Stephanie M) h 172 Chapin Lud
--Myrtle h 196 Sewall Lud
--Raymond T (Dorothy) elec Chicopee h 83 Highland av Lud
--Richard H (Lucille H) photographer 26 Wilson Lud h do
--Roland C (Sofia R) mech eng CFalls h 158 Sikes av W Spfd
--Roy B (Barbara E) administrative head Greenfield h 1531 Westfield W Spfd
--Ruby L wid Clarence E h (24B) Lee Lang ter W Spfd
--Sarah wid Joseph h (3) 19 Hampden Lud
--Telesphore J (Cora) electronics wkr Chicopee h 42 Highland av Lud
--Theodore J (Leona P) h 379 Parker E Long RD1
--Walter J (Marion C) repairman 238 Dwight Spfd h 16 Homestretch dr Lud
--Walter J Jr (Pauline C) rte slsman 274 East Lud h 334 do
--Wilfred J (Marie A) dairy wkr 26 Kirkland av Lud h 35 Cypress Lud
--Yvonne S office sec Ludlow Hwy Dept 97 North Lud h 364 East Lud
Gavidia Armando A (Jean W) in USAF h 229 Miller Lud RD1
Gaviglio Felice (Sylvia M) pres-treas Gaviglio Package Store Inc 325 East Lud h 428 Miller Lud RD1
--Henry E (Elizabeth B) clk of corp Gaviglio Package Store Inc 325 East Lud h 434 Miller Lud
--Package Store Inc Felice Gaviglio pres-treas Henry Gaviglio clk of corp 325 East Lud
Gavin Constance I student r 35 Roseland ter Long
--James K r 35 Roseland ter Long
--Jean tchr Spfd School Dept r 16 Labelle W Spfd
--John D slsman South Hadley r 35 Roseland ter Long
--Linus A (Irene D) slsman South Hadley h 35 Roseland ter Long
--Mary A housekpr r 87 Hillcrest av Long
--Mary B social wkr Boston r 35 Roseland ter Long
--William r 42 Prospect av W Spfd
Gavron Frederick (Laura V) custodian 425 Piper rd W Spfd h 76 Conn av W Spfd
Gawlik Frank S (Patricia A) meat wkr Chicopee h 158 Vadnais cir W Spfd
Gawron Eugene C in USAF r 34 Morgan rd W Spfd
--Walter E (Bertha J) supv clk REAEx h 34 Morgan rd W Spfd
Gay Albert T (Mary) rem to New Britain Conn
--Barbara A tchr 115 Southworth W Spfd r 54 Grimes av Lud
--Bernard (Winifred A) in USAF h 154 Chapin Lud RD1
--Bruce W (Gladys S) group leader MCCo h 54 Grimes av Lud
--Charles C (Helen C) mgr 162 Bridge Spfd h 768 Suffield A
--Frank W (Stefie R) emp S&WInc h 42 Grimes av Lud
--Gerrold R (J & H Automotive) rear 94 Westfield W Spfd r 768 Suffield A
--Helen C Mrs office sec 90 State Spfd r 768 Suffield A
--James W (Geraldine D) rem to Ohio
--Mitchell F (Sophia S) clk MCCo h 27 Wilno av Lud
--Richard K r 27 Wilno av Lud
--Theodore (Mary) clk of corp Tractor & Implement Sales Inc 2025 Riverdale W Spfd h at Chicopee
Gay's Express Inc Alvin R Holmes pres and treas trucking 55 Ramah cir A

GAY'S NURSERY FURNITURE & TOYS INC
- Max Saltzman pres - Betty S Schupack treas - "New England's most complete juvenile furniture and toy shop" - free parking at State Bliss Garage - 1140 Main Springfield tel RE 4-7329 - See p 74

Gaylord Harrison B (Dorothy R) h 736 Stony Hill rd N Wilb RD 1

--Ralph (Gaylord's Surplus Merchandise) 501 Spfd A and (Auction Hall) rear 485 Main h at Springfield
--Ralph W r 736 Stony Hill rd Wilb RD1
Gaylord's Surplus Merchandise (Ralph Gaylord) used furniture 501 Spfd A
Gaynor Robert H (Marilyn A) trk driver HPH&Sons h 51 Alhambra cir S A
Gazar Gail A student r 66 Liberty FH RD1
--Josef A (Anna W) h 30 Liberty FH
--Joseph P garage Holyoke h 66 Liberty FH
--Joseph P Jr in US Navy r 66 Liberty FH RD1
Gazda Stephen J (Sophie) tire mkr USRCo h 448 Chapin Lud
Gaze Joseph A (Mary T) maintman TelCo h 68 Worthen W Spfd
Gazillo William P (Theresa S) emp USGovt h 155 Leonard A
Gearing Leon P (Patricia S) rem to Connecticut
--Ronald L (Grace B) asst mgr MetLifeInsCo Spfd h 165 Van Horn W Spfd
Geary Margarette E clk MMLInsCo r 704 Suffield A RD1
Gebauer Howard K (Margaret C) plant acct Holyoke h 56 Braintree dr W Spfd
Gebeau Ellery C (Audrey) slsman h 5 Pomeroy Wilb RD2
--Reginald G student r 29 Bellevue av Long
--Ruth D wid Wilbur H bkkpr 380 Main Wilb h 222 Spfd Wilb RD2
--Theodore W (Jane) foreman 380 Main Wilb RD2 h 3 Pomeroy Wilb RD2
Gebo Edna r 33 Homestead blvd Long
--Evelyn Mrs r 17 Dudley N Wilb RD1
--George A (Catherine A) h 47 Worchester W Spfd
--George J (Lois A) sheet metal wkr HSDiv h 56 Markham rd E Long
--Origene Z (Sophie A) (Gene & Art) 172 Main IO h 36 Vienna av Lud
--Raymond E (Catherine M) meat cutter 1176 Main Spfd h 47 Shady Knoll dr Long
--Stella wid Frederick h 162 Winsor Lud
Geboskie Joseph B (Katherine F) mach CVMfgCo h 61 West Lud
--Matthew P (Mary E) elec MCCo h 69 West Lud
Geckler Roger U (Phyllis P) (Roger U Geckler Printing Co) 44 Taylor Spfd h 58 Letendre av FH
Gedney John V H (Claire A) service mgr Worchester h 108 Reed A
Gee Albert (Ocie L) cutter 265 Main A h at Springfield
--Bernard R (Margaret V) sls repr Passaic NJ h 256 Mapleshade av E Long
Gehring William E (Nancy L) service rep Peekskill NY h 23 Shepard W Spfd
Geiger Fred F (Eleanor A) toolmkr Westinghouse h 108 Kensington FH
--Fred F (Wanda) h 646 Mill FH MD 2
--Harry K (Claire) meat cutter 63 Spfd A h 116 Kenginston FH MD 2
--Robert E (Joyce F) service man 65 Main Spfd h 32 Brookline av FH
Geisel Louise G prin account clk 37 Elm Spfd h 56 Mercury ct W Spfd
--Theodore R (Merle S) supt of parks Spfd h 505 Converse Long
Geisler Fred W (Mary J) asst prof physical education 263 Alden Spfd h 8 Kenneth Lunden dr E Long RD1
Geissler Harold F (Pauline F) foreman MDFCo h 90 Cayenne W Spfd
Gelfman Raymond (Davida L) physician (232) 130 Maple Spfd h 81 Benedict ter Long
Gelin Stanley J (Sema F) asst treas Easthampton h 68 Lynnwood dr Long
Gelinas Albert E (Alvina) treas Dairy Center Inc 1578 Riverdale W Spfd h at Chicopee Falls
--Lawrence A (Laura M) tool designer R M Hallam Co Inc h 66 Edison dr Lud RD1
--Mary L Mrs clk of corp Party Service Inc 85 Spring W Spfd r 69 Ely av W Spfd
--Michael F tchr Cathedral High School Spfd r 69 Ely av W Spfd
--Ronald R (Aurora H) mach New Haven Conn h 166 Allen A
--Susan M student r 69 Ely av W Spfd

BUD MERRILL
COMPLETE EXCAVATING CONTRACTOR
FRANK SMITH ROAD LONGMEADOW, MASS.
TELEPHONE ST 3-6984

--Ulric J (Mary L) pres and treas Party Service Inc 85 Spring W Spfd h 69 Ely av W Spfd
Gelineau Armand (Inez) mgr 567 Main Spfd h 40 Dartmouth A
--Florent E (Laura J) r 123 Garden FH MD 2
--Lucien F (Paulette F) buyer AEInc h 66 Holy Cross cir Lud
--Roland M porter GBCo r 123 Garden FH MD 2
Gellock Robert T (Jennie M) maintman NHRR h 78 Gates av E Long
Gelly Gordon C (Esther E) assembler AEInc h 29 Garden W Spfd
--Mildred F wid Earl T clk 53 Hillman Spfd h 35 Southworth W Spfd
Gelzinis Edward F (Nina C) tool mkr WIDiv h 74 Hill W Spfd
--Joseph N (Dorothy A) trk driver 407 Park W Spfd h 58 Hill W Spfd
--Mary A wid John h 71 Hill W Spfd
Gemme Albert C mach opr 4 Birnie av Spfd r 443 North FH
--Arthur R mach opr 4 Birnie av Spfd r 443 North FH
--Aurore B housekpr 44 Meadowbrook rd r do Long
--Celina wid Fred h 443 North FH
--Donald W chemist 54 Waltham av Spfd r Alden Lud RD1
--Gertrude E cafeteria wkr 100 Main r inq do
--Leo H (Ida E) h 12 Prospect Lud
--Lionel mach Westfield r 12 Prospect Lud
--Wildaidge N (Gertrude E) mach Westfield h 207 Poplar FH
--Wilfred J (Yvonne M) tavern CFalls h Alden Lud RD1
Genberowski Walter receiving clk 644 Monsanta av IO r 76 Lockland av Lud
Genden Nathan (Alice) pres Genden Bros Inc 2387 Main Spfd h 28 Merriweather av Long
--Robert (Shirley L) mfr rep 405 Converse Long h do
--Samuel (Viola) pres Genden Bros Inc 2387 Main Spfd h 8 Captain rd Long
Gendreau Curtis L (Mary A) tchr Lee r 72 Highland av Lud
--Ella M wid Prosper E stitcher 157 Chestnut Spfd r 32 Angeline W Spfd
--Eugene R (Ida M) prod clk CVMfgCo h 81 Oakland W Spfd
--George E (Christina A) pipefitter 644 Monsanto av W Spfd h 52 Almon av W Spfd
--Leo J (Pearl S) prod supv Chicopee h 72 Highland av Lud
--Pearl S Mrs tchr 516 East Lud r 72 Highland av Lud
--Prosper E died Mar 9 1962 age 57
--Richard E (Lucille) insp 70 Maple E Long h at Indian Orchard
--Richard A (Elizabeth J) in USAF h 178 Birch Park cir W Spfd
--Ruth M packer 265 Main A h at Springfield
Gendron Blanche R Mrs assembler 837 State Spfd r 217 Meadow A
--Edmund J (Blanche R) cutter grinder AEInc h 217 Meadow A
--Edmund M (Lucille F) draftsman Holyoke h 30 Southwick FH RD1
--Joseph R (Margaret) rem to Newport RI
--Ronald A in US Army r 96 Bennett rd N Wilb RD1
--Silvio A (Jessie E) supv Will h 96 Bennett rd N Wilb RD1
--Wilfred H (Irene F) eng DMDiv h 12 Devonshire dr Wilb RD2
Gene and Hank's (Henry L Wanzer and Eugene L Akley) gasoline 521 River A

GENERAL ALUMINUM PRODUCTS CO

(Hugh and Wallace M McNeish) windows doors roll up awnings door canopies jalousie porch enclosures all aluminum clapboard siding exclusive distributor for 8½" jalousie 74 Somers rd ELong tel LA 5-3019 - See foot lines and p 45

GENERAL FIBRE BOX COMPANY

Division of Longview Fibre Company Clarence J Schoo chairman of board C W Hollingshead pres Waldon Q Reiniger v pres Jean E Petersen executive sec and purchasing agt manufacturers of corrugated fibre boxes Palmer n Circuit av WSpfd tel 733-2211 - See p 81

--Roofing Co Inc Harold E Hambro pres-treas 442 Westfield WSpfd

--Trucking Inc Edmond O Rainville pres Mrs Catherine S Rainville treas 622 Union WSpfd
Genereux Emile E (Helen E) h 67 Prince av WSpfd
--Robert E (Gayle) rem to Florida
Generous Edward G (Joan B) liason eng Monson h 92 Hazelwood av Long
Genest Beatrice L Mrs pres-treas Montcalm Pharmacy Inc 164 Main IO r 5 Stivens ter Lud
--Leonard r 5 Stivens ter Lud
--Leopold D (Marie A) physician 360 Main IO h 19 Arbor Lud
--Lester S (Pamela M) h 416 Chapin Lud
--Rosaire J (Beatrice L) (Ross Cabinet Shop) rear 196 Sewall Lud h 5 Stivens ter Lud
Genge Alma S wid Quinton r 5 Pomeroy Wilb RD 2
Gengreau Victor G (Beatrice L) supv HSDiv h 35 Soule rd Wilb RD 1
--Victor J (Adele R) h 215 Soule rd Wilb RD 1
Genouese Louis A (Jean A) lwyr (205) 115 State Spfd h 69 Leetewood dr Long
Gensheimer Elizabeth R Mrs tel opr TelCo r 13 Charles A
--Francis J (Elizabeth R) supv PMachCo h 13 Charles A
--Henry died Jan 4 1962 age 78
--Henry D (Lucy B) gen foreman PM&GCo h 16 Meadow View rd Wilb RD 1
--Louise I wid Henry r 13 Charles A
--Lucy Mrs steno WMassElecCo r 16 Meadow View rd Wilb RD 1
Genthner Lillian M Mrs (Corral Drive In) 546 North Lud r 29 Pleasantview Lud
--Sylvan A (Lillian M) tool mkr Westinghouse h 29 Pleasantview Lud
--William E (Elizabeth) supv NY h 68 Chapin cir Lud
Gentile Albert J (Mary) slsman 1566 State Spfd h 30 Sprague WSpfd
--Ann M cafeteriawkr 588 Longmeadow Long h at Springfield
--Carmen P (Therese E) lettercarrier ELongPO h 25 Vadnais ELong
--Joseph D (Emily L) plumber 346 Spfd A h do
--Mario A (Mary J) tchr Enfield Conn h 161 Robinson rd WSpfd
--Michael A (Sylvia X) pres Sunset Restaurant Inc 2343 Boston rd NWilb h 2 Brainard rd NWilb RD 1
--Nancy L clk 233 Main A h at Springfield
--Peter J died Oct 30 1961 age 62
--Sylvia X Mrs treas Sunset Restaurant Inc 2343 Boston rd NWilb r 2 Brainard rd NWilb RD 1
--Tomasa J wid Peter J rem to Tuscon Texas
Gentles James S (Barbara R) shipping clk 70 Maple ELong h at Springfield
Gentry Lewis M (Shirley R) baker GBCo h 128 Boulevard WSpfd
Gentsch Fred H (Muriel E) sls mgr Holyoke h 37 Squassick rd WSpfd
Genza Charles C (Mary A) wire stretcher CBWWks h 268 Burleigh rd Wilb RD 1
--Rockland F student r 268 Burleigh rd Wilb RD 1
--Rudolph F (Sophie)h 35 Burleigh rd Wilb RD 1
--Rudolph F Jr (Grace E) slsman 611 Main Spfd h 268 Burleigh rd Wilb RD 1
Geoffion Exie r 34 Main H
Geoffrion Albert J (Elizabeth H) maintman 267 Chestnut Spfd h 199 North FH
--Albina D wid Louis r 135 Edgewater rd A RD 1
--Alfred J (Helen M) clk SpfdGLCo h 38 Rogers rd ELong
--Ernest P (Barbara) emp TelCo h 779 Parker ELong
--Helen M Mrs nurse 38 Rogers rd ELong r do
--Joyce A clk 208 Broadway Spfd r 199 North FH RD 1
--Lorin C (Katherine) h (5A) 775 Spfd FH
--Robert L (Lorin Candy Co) 384 Walnut st ext A r (5A) 775 Spfd FH
--Roland (Helen) asst factory supt BInc h 33 Walnut A
--Romeo G (Madelene D) h 56 Hampden WSpfd
--Violet Mrs r 42 Prospect av WSpfd
George Demosthenes J (Fofo) tailor Sheraton-Kimball Hotel h 27 LaSalle ELong
--Donald B Jr (Natalie C) constr eng Holyoke h 105 Channel dr A
--Malcolm R (Brenda N) bank clk Palmer h 47 Beebe rd N Wilb RD 1
--Omer E (Pauline V) parts mgr 250 Spfd A h 127 Colemore FH
--Platon A (Marilyn R) slsman h 491 North FH
Georgia Francis (Mary) helper MCCo h 52 Franklin Lud

POND INSURANCE AGENCY | POND REAL ESTATE AGENCY
COMPLETE INSURANCE SERVICE | RESIDENTIAL – COMMERCIAL
792 MAIN ST., AGAWAM, MASS. "Friendly, Dependable Service" TELEPHONE STate 8-7393

GeorgiouArchilles (Nancy C) auditor Chicopee h 63 Maple Lud
--Nancy Mrs tchr 500 Chapin Lud r 63 Maple Lud
Geraghty William J (Helen V) cost acct GFBCo Palmer n Circuit av h at Holyoke
Geran William F (Elizabeth B) physician 100 Elm WSpfd h 20 Churchill rd WSpfd
Gerard Wilfred J painter h 261 Chapin rd H
Gerber Irving B pres Gerber Sales Co Inc 6 N Main E Long h at Brookline
--Sales Co Inc Irving B Gerber pres elec equipment 6 N Main ELong
Gerby Eugene H (Eva) toolmkr G&BMfgCo h 125 S Boulevard WSpfd
Gerdts Annie M wid William r 97 Laurel rd WSpfd
--Warren H acct emp 396 Main A r 97 Laurel rd WSpfd
Geren James A (Lorraine A) constr supt Westfield h 46 Irving WSpfd
Gerhardt Paul E (Dorothy N) asst to controller 26 Central WSpfd h at South Hadley Falls
Gerl Rudolph h 67 Alfred cir A
Germain Ernest J (Frances S) chemicalwkr MCCo h 97 Barna Lud
--Francis L (Josephine H) molder CVMfgCo h 494 East Lud
--John H (Claire E) mach HSDiv h 62 Maple Lud
--Josephine H Mrs comptometer opr GBCo r 494 East Lud
--Laura wid Alva h 153 Highland av Lud
Germaine Gerald G (Ruth H) rte slsman 295 Parker IO h 83 Prospect Lud
--Geraldine clk Safe Deposit Bank & Trust Co Spfd r 83 Prospect Lud
--Mary clk AEInc r 15 Hampden WSpfd
--Ronald A h 15 Hampden WSpfd
Germani Gloria L clk HSDiv r 148 Miami WSpfd
--Jeannette S clk 195 State Spfd r 148 Miami WSpfd
--Louis (Rose) (Ralph's Variety Store) 2089 Main Spfd h 148 Miami WSpfd
--Mary A wid Joseph h 162 Miami WSpfd
Germano Benjamin A (Louise M) auto dlr Easthampton h 156 Squassick rd WSpfd
--Carmel (Rose) trk driver G&BMfgCo h 16 Irving WSpfd
--Francesco B (Cora E) h 66 Miami WSpfd
--John J (Sadie S) storekpr G&BMfgCo h 605 Main WSpfd
--Joseph J (Kathryn A) constrwkr 502 Union WSpfd h 603 do
--Raymond A (Irene B) auto mech Easthampton r 703 Westfield WSpfd
Gernux Thomas J (Eleanor K) brick mason 128 Bellamy rd Spfd h 24 Glenn dr Wilb RD 2
Gero Robert L (Margaret M) dept mgr 135 Memorial av WSpfd h 27 Houston rd WSpfd
--Walter L (Mary M) mach opr CVMfgCo h 172 Cedar Lud
Gerould Mary A married Delver Jones rem to Springfield
--Walter B (Dorothy T) v pres 120 Maple Spfd h 235 Overbrook rd Long
Gerow Arthur H (Mildred I) mechSRCo h 68 Worthy av ELong RD 2
--Francis P (Nora E) cold storagewkr 385 Liberty Spfd h 22 Young av ELong RD 2
--Lillian E clk 45 Warwick Spfd r 22 Young av ELong RD 2
Gerrish Arthur H (Marion W) hwy commissioner Hampden Hwy Dept - constable and dog officer Hampden Town House h 421 Glendale rd H
--Marion W Mrs sec Hampden Planning Board H and reporter Spfd Daily News r 421 Glendale rd H
Gerry's Pet Shop (Gerald W and Mrs Amy A Branch) 3181 Boston rd NWilb RD 1
Gershowitz Gail P sls clk Bradlees Spfd r 605 Chapin Lud
--Irving (Florence) foreman 157 Chestnut Spfd h 605 Chapin Lud
--Melvin J stripper 157 Chestnut Spfd r 605 Chapin Lud
Gerstal Constance nurse's aide Riverdale Gardens Nursing Home 42 Prospect av WSpfd r do
Gerstein Edward L (Judith A) dentist 176 Maple Spfd h (2) 95 Park av WSpfd
Gervais Richard N teller Third Nat Bank of Hampden County A Branch h at Springfield
Gervickas Aleks r 4 Hewitt WSpfd
--Charles (Stella L) eng SETCo h 4 Hewitt WSpfd
Getchell Carolus H (Madeline B) eng consultant WMass ElecCo h 664 Stony Hill rd NWilb RD 2
--James V (Beverly) in USAF h (25) 350 West Lud RD 1
--John A (Beatrice E) cable splicer TelCo h 1195 Tinkham rd Wilb RD 1
Gethins Margaret A clk Needham r 201 Stevens Lud
--Sarah F wid Thomas r 201 Stevens Lud
Getsloff Richard R (Diana E) slsman NY h 56 Robinson rd WSpfd
Gettings William L (Joyce C) slsman Providence RI h 56 Warren ter Long
Gewinner Rosina B Mrs med sec (324) 146 Chestnut Spfd r 33 Athens ELong
--Walter J (Rosina B) mech eng AmBCorp h 33 Athens ELong
Ghareeb Joseph K (Dora E) mgr Chicopee h 44 Wilbert dr WSpfd
Ghedi Fred (Mary A) h 25 Windsor WSpfd
Ghidini Marina Mrs h 81 Baldwin WSpfd
--Maurice r 81 Baldwin WSpfd
Ghoreyeb Albert W (Hazel T) physician (129) 121 Chestnut Spfd h 95 Dover rd Long
Gi Gi Beauty Salon (Mrs Josephine B Connors) 182 N Main ELong
Giacomelli Joseph B (Margaret) (Giacomelli's Bicycle Shop) 207 Winsor Lud h 205 do
Giacomelli's Bicycle Shop (Joseph B Giacomelli) 207 Winsor Lud
Giamarrino Louis F (Gene E) pres Golden Hour Restaurant Inc 659 N Main ELong h at Springfield
Giammalvo Joseph T (Virginia R) pathologist Holyoke h 69 Longfellow dr Long
Gianferante Jerry (Rowena I) golf professional Springfield Country Club WSpfd h 180 King's hwy WSpfd
Giannette Marian tchr 50 Hanward Hill ELong r 172 Maple ELong
Giannetti Joseph C(Lauretta A) rem to Monson

--Margaret F Mrs bkkpr 498 Main H r 34 Wilbraham rd H
--Mary A wid Antonio h 41 W School WSpfd
--Nicholas M (Margaret F) welder Westinghouse h 34 Wilbraham rd H
--Stephen J (Martina M) mech 41 W School WSpfd h 8 Lincoln FH MD 2
Giard Eugene E (Marion L) h 32 Ohio av WSpfd
--Leo R (Laurelle R) acct emp 2240 Columbus av Spfd h 22 Porter dr A
Gibb David F slsman 53 Hillman Spfd r 23 Birch Lud
--David F Jr (Della T) maint foreman 145 State Spfd h 23 Berkshire Lud
--George M (Eleanor M) sheetmetalwkr SETCo h 23 Birch Lud
--Mary T hairdresser emp 391 Belmont av Spfd r 23 Berkshire Lud
--Robert B mech eng MCCo r 23 Birch Lud
Gibbons Barbara D Mrs tchr 1015 Wilb rd Spfd r 648 Spfd Wilb RD 2
--Catherine Mrs tchr 837 Longmeadow Long h at Springfield
--David W (Barbara D) slsman h 648 Spfd Wilb RD 2
--Elizabeth B med asst 71 Park av r at Springfield
--Frederic B (Malvina E) slsman 78 Island Pond rd Spfd h 43 Longmeadow Long
--Harold A (Althea) foreman Westinghouse h 10 Glenview dr WSpfd
--William J (Helen R) mgr 65 Spfd A h at Chicopee Falls
Gibbs Barbara Mrs tel opr TelCo r 16 Gilbert WSpfd
--Bessie Mrs emp Cromwell Mills Inc Spfd h 93 Hubbard Lud
--Concetta Mrs tel opr TelCo r 37 Heywood av WSpfd
--Frank L (Lillian M) (Pure Ice Co) 540 North Lud h do
--Gary E (Concetta) emp TelCo h 37 Heywood av WSpfd
--Jerry B (Susan A) eng 644 Monsanto av IO h 82 Mercury ct WSpfd
--Leslie E (Dorothy L) lab eng AmBCorp r 1039 Main A
--Leslie H (Charlotte E) carp h 108 Cayenne WSpfd
--Pauline F Mrs (Pauline's Beauty Salon) 208 Maple A r do
--Pet Shop (Earl L Vick) 245 Elm WSpfd

H. CLAUDE BUELL ASSOCIATES
H. CLAUDE BUELL
QUALITY CONTROL CONSULTANTS
71 LIBERTY STREET • TEL. RE 6-5122 • FEEDING HILLS, MASS.

--Richard R (Hazel O) h 123 Heywood av WSpfd
--Ronald E (Alice P) painter h 20 Linwood dr NWilb RD 1
--Ronald J (Pauline F) maintman Westinghouse h 208 Maple A
--William C (Barbara) equipment installer TelCo h 16 Gilbert WSpfd
Gibeau Andre L (Cora M) clk 837 State Spfd h 1000 Main WSpfd
--Evelyn h (4) 69 State Lud
Giblin Florence M credit investigator Third National Bank 85 Elm WSpfd r inq do
--Hilda K wid Edward E rem to Springfield
Gibney Albert L (Eloise) (Gibney & Barreca) 100 Chestnut Spfd h 251 Kibbe rd ELong RD 1
Gibson Arthur E (Janet I) eng MMLInsCo h 680 Stony Hill rd NWilb RD 2
--Charles R student r 56 Homer FH
--Clifford J (Madeline L) bus opr StRy h 449 Spfd A MD 1
--David B (Janet R) mach 270 Main A h 30 Somers rd ELong
--Gary student r 77 Longmeadow Long
--George C (Ruth M) physician Wesson Maternity Hosp Spfd h 17 Squassick rd WSpfd
--Harold W maintman 1375 Elm WSpfd r 97 Pleasant E Long
--Henry C (Ethel E) electroplater Westinghouse h 56 Homer FH
--Irene I Mrs clk (2d fl) 55 State Spfd r 379 N Westfield FH
--Pamella Mrs h 13 Chapin WSpfd
--Pearl B wid Robert r 88 Parker ELong RD 1
--Robert A (Jean H)sls mgr TelCo h 77 Longmeadow Long
--Robert J (Irene I) heat treater USA h 379 N Westfield FH
--Timothy (Luvenia) serviceman USRCo h 75 New Bridge WSpfd
--Violet M Mrs rem to Xenia Ohio
--William C (Margaret M) branch mgr (416) 20 Maple Spfd h 50 Dartmouth rd Long

GIDEOS ANDREW
(Jane E) general building contractor 21 Belmont av FH tel RE 9-4032 h do

--Mary wid Michael r 85 N Westfield FH
--Stephen W (Florence E) mach Westinghouse h 1 Charles Lud RD 1

Gidge George F (Helen H) ins 120 Maple Spfd h 120 Warren ter Long
Giedd Norris M custodian 410 Williams Long h at Springfield
Giedrich Mary J insp 265 Main A h at Springfield
Giera Caroline A wid John h 663 Piper rd WSpfd
--Emil A farmhand r 663 Piper rd WSpfd
--Ludwig trk driver 162 Page blvd Spfd r 663 Piper rd WSpfd
Gieschi Thomas (Gieschi & O'Neil) Cottage NWilb RD 1 h at Palmer
--& O'Neil (William O'Neil and Thomas Gieschi) engs Cottage N Wilb RD 1

Gifford Donald L (Constance J) constrwkr 417 River rd A h 94 Pine WSpfd
--Edith C wid Ernest G h 195 Bliss rd Long
--Harry C F (Catherine H) executive dir Spfd Hosp h 97 Farmington av Long
Gigliotti Michael F (Miriam R) rem to St Louis Mo
Gigowski William J (Charlotte A) metallurgical eng CBCo h 49 Woodward rd WSpfd
Giguere Dorval E (Lillian Mc) pressman Holyoke h Fuller cor West Lud RD 1
--Edward A (Rita E) foreman 1897 Columbus av Spfd h 70 Emerson rd A
--Frederick E (Theresa J) carp 103 Willard av Lud h do

--Oscar M (Alberta H) h 17 Larchwood WSpfd
--Paul E (Rose A) in USAF r 17 Larchwood WSpfd
Gil Manuel (Gertrude W) auto bodyman 25 Walnut Spfd h 62 Wolcott av WSpfd
Gilbert Alexander A (Lillian A) (Garlick's Service Station) 1795 Allen Spfd and (The Lunch Bus) 1793 do h 15 Keefe Lud RD 1
--Bushnell B (Lula B) h 241 Somers rd H
--Charles E (Ruth E) storekpr G&BMfgCo h 42 Murray pl WSpfd
--Earle R (Frances R) mach Westfield h 37 Angeline WSpfd
--Edward J (Gertrude L) laborer 858 State Spfd h 78 Sprague WSpfd
--Effie A Mrs h 116 Ridge rd ELong
--Henry J (Barbara R) setupman WIDiv h 585 Main WSpfd
--John W (Shirley N) clk WMassElecCo h 194 Piper rd WSpfd
--Lena S wid Albert died March 4 1962 age 83
--Leopold G (Amanda) h 585 Main WSpfd
--Mona L Mrs h 848 E Elm WSpfd
--Norman E (Marion E) kettle opr MCCo h 22 Fabyan WSpfd
--Oren K (Filomena M) deputy collector of taxes State h 3128 Boston rd NWilb RD 1
--Roger I (Rita M) emp 109 Main WSpfd h 112 do
--Sidney E r 20 Lewis av WSpfd
--Thomas P (Angela T) clk Spfd PO h 42 Florida dr A
--Watson C (Margaret E) storekpr 174 Brush Hill av WSpfd h at Springfield
--William H Jr (Grace R) ins mgr 26 Vernon Spfd h 19 Brittany rd Long
--William H 3d student r 19 Brittany rd Long

GILBERT & BARKER MFG CO
Irving C Jacobs pres Lawrence Marchese J Allan MacDonnell v presidents Ernest A Warner treas mfrs of gasoline pumps air compressors hydraulic lifts oil burners boiler burner units petroleum bulk plant equipment heatless air dryers and rotary screw and gear pumps Union at Cold Spring av WSpfd tel RE 3-4161

Gilberti Mary M wid Anthony V married Robert Serra rem to Spfd
Gilchrist Josephine H wid Neil L h 130 Elm WSpfd
--Thomas W Jr (Doris M) elec Berlin Conn h 21 Donamor la ELong
Gildersleeve Carmella S Mrs house demonstrator Avon Conn r 126 Beverly Hills (upper) WSpfd
--Charles F (Carmella S) welder Westinghouse h 126 Beverly Hills (upper) WSpfd

Giles Barrie A (Elizabeth) slsman h (9) 27 Park av ct WSpfd
--Cary S (Marion W) slsman Holyoke h 10 Russell rd Wilb RD 2
--E Stuart (Mildred E) h 78 Ridge rd ELong
--Lester A (Rachel E) h 1051 Elm WSpfd
--Victor E (Marjorie T) emp U S Govt h 28 Thomas dr WSpfd
--William C Jr (Louise W) lwyr (3d fl) 83 State Spfd h 87 Ellington Long
Gilfoil Walter J (Dorothy) clk H L Dempsey Co Inc 540 Main WSpfd h at Springfield
Gilgoff Jean R r 27 Russell rd Long
Gilhooly Francis P (Helen C) eng USA h 40 Nevins av Long
--James F (Mary T) sub station opr 174 Brush Hill av WSpfd h at Springfield
--Mary J wid Michael r 40 Nevins av Long
Gill Bradford (Jayne I) autos Rockville Conn h 212 Prynnwood rd Long
--Clyde (Mary Rose H) pres Peerless Handcuff Co (608) 1200 Main Spfd and pres Holden Patent Book Cover Co Inc (5th fl) 53 Hillman Spfd h 290 Shaker rd Long
--David in U S Army r 290 Shaker rd Long

SPRINGFIELD IMPERIAL INC.
BPS
IMPERIAL Washable WALLPAPERS
486 BRIDGE ST. TEL. RE 3-4111 SPRINGFIELD, MASS.
Kyanize PAINTS

--G G Transportation Inc Gerard G Gill pres-treas 85 Phelon av WSpfd
--George R (Alice G) mech 268 Park WSpfd h 776 West FH
--Gerard G (Dorothy D) pres-treas G G Gill Transportation Inc 85 Phelon av WSpfd and mgr New York & Worchester Express Inc do h 208 City View av WSpfd
--John D (Audrey F) printer and plater Holyoke h 235 Fuller Lud RD 1
--Josephine W wid James M treas Peerless Handcuff Co (608) 1200 Main Spfd h 119 Warren ter Long
--Juliann office sec NY r 208 City View av WSpfd
--Roger W r 208 City View av WSpfd
--William J (Lillian J) meter tester 174 Brush Hill av WSpfd h at Springfield
Gillan Annie wid George h 50 Homer FH
--Clarence F (Helen M) clk of corp Ludlow Savings Bank 33 North Lud and member Board of Assessors 34 Chestnut Lud h 63 Elm Lud
--George (Gladys) toolmkr AEInc r 50 Homer FH
Gillespie Anthony Jr (Eleanor) field underwriter 1255 Westfield WSpfd h at Northampton
Gillette Donald M (Josephine M) eng NHRR h 705 Elm WSpfd
--George E (Dorothy M) chemicalwkr MCCo h 373 Brush Hill av WSpfd
--Morgan C (Ethel C) plumber DMDiv h 27 Homecrest Long
--Olive F wid Clark r 647 Rogers av WSpfd
Gilli Elizabeth M wid Romildo T h 89 New Bridge WSpfd
--Emilia A r 89 New Bridge WSpfd
--John L (Antonia) barber 985 Westfield WSpfd h 196 Boulevard WSpfd
--Roland J r 89 New Bridge WSpfd
Gilligan Joseph F (Elizabeth F) acct Palmer h 107 W Akard Lud
--Myrtle H wid Walter F h 47 Armstrong WSpfd
--Roger L carp Westover h (6) 822 Main WSpfd
Gilliland Robert F (Janet K) slsman NY h 105 Fenwood rd Long
Gillis Beverly J instr TelCo r 6 Meadow View rd Wilb RD 1
--Eugenia C wid Clarence W h 6 Meadow View rd Wilb RD1
--Gloria A housekpr 43 Meadowbrook rd Long r do
--Jane N dietitian Mercy Hosp Spfd h (25) 1139 Westfield WSpfd
--Robert W (Virginia T) slsman Albany NY h 9 Leemond Wilb RD 2
Gillson Nellie wid Fred r 54 Holland dr ELong
Gilman Clifton R (Adeline I) trk driver 10 Oakdale Spfd and U S Govt h 22 Russell WSpfd
--Dorothy F prin Wolf Swamp Rd School Wolf Swamp rd Long h at Springfield
--Henry W (Hazel E) elec PMachCo h 35 Pleasant ELong
--June B clk 265 Main A h at Springfield
--Marsha M jr underwriter S-MInsCo's r 549 Fuller Lud
--Pauline M wid Newell h Sunset Rock rd NWilb RD 1
--Ray E Jr (Ann W) actuary S-MInsCo's h 1443 Longmeadow Long
--Walter K (Marion R) insp HSDiv h 549 Fuller Lud RD 1
Gilmartin Mary E wid James r 11 Virginia la ELong
Gilmore Ellen J r 48 Silver WSpfd
Gilmour Allan (Ruthena E) clk Westfield h 90 Woolworth Long
--Constance L Mrs cashier A&PCo r 19 King's ter WSpfd
--Douglas C (Florence G) serviceman SpfdGLCo h 11 Smith av WSpfd
--Elsie R married Richard J Molinari
--John (Constance L) supv SpfdGLCo h 19 King's ter WSpfd
Gimbel Larry L (Happie S) (The Gimbel Co) 112-122 Boston rd Spfd h 335 Prospect ELong
Gingras Daniel B (Susanne E) mach HSDiv h 13 James FH
--Napoleon J h 185 Heywood av WSpfd
--Rachel M r 185 Heywood av WSpfd
--Richard E (Barbara A) eng P&WADiv h 41 Monroe A
--Ruth Mrs waitress 86 Maple A h 56 River A
Gingrass Jean L r 28 Merrell dr A
--Martha M wid Joseph P h 16 Calkins av ELong
--Paul L (Elizabeth M) slsman h 28 Merrell dr A
Ginkus Joseph V (Nellie) acct Westfield h 55 Larivee la WSpfd
Ginsberg Joseph R (Helen K) dentist (402) 1537 Main Stfd h 276 Hopkins pl Long
Ginsburg Teddy M (Pearl) ins agt 2119 Riverdale WSpfd h at Springfield
Giokas George L (Agnes M) acct HSDiv h 46 Brainard rd NWilb RD 1
Gioranino Philip (Mary) constrwkr h 50 Lowell WSpfd
Giordano Albert R (Mary R) landscape gardener 51 William FH h do
--Andrew J (Mary L) asst foreman West Suffield Conn h 739 Mill FH MD 2
--Freddy J (Letetia J) trucking 94 Garden FH MD 2 h do
--Genevieve clk 811 Union WSpfd r 85 Garden FH MD 2
--Margery E trainee Norwich Conn r 739 Mill FH MD 2
--Pasquale A (Mary A) warehouse supt 117 Garden Spfd h 340 Silver A RD 1
--Patsy J (Hazel) tobaccowkr Suffield Conn h 85 Garden FH MD 2
--Ralph (Luella M) carp h 28 Highland FH
--Ralph P (Barbara J) firefighter AFD h 44 Highland FH MD 2
--Richard A (Dianne C) mach opr WMassElecCo h 72 Maple A
--Richard R IBM opr WMassElecCo r 739 Mill FH MD 2
--Ronald J in U S Army r 85 Garden FH MD 2
Giorgi Angelo (Carmela M) h 27 Meadow av A
--Felix (Mary P) r 39 Gay ter WSpfd
--Francis L (Angela A) interviewer 136 Worthington Spfd h 39 Gay ter WSpfd
Giorgini Adelmaro E (Hazel) h 62 Tufts ELong
--Delmara D clk Richard C Flagg Spfd r 62 Tufts ELong
Giovanni's (John L Ferranti) delica 84-88 Westfield WSpfd
Gipstein Benjamin L (Dorothy W) physician (208) 146 Chestnut Spfd h 90 Dartmouth rd Long
--Gail F student r 90 Dartmouth rd Long
--Robert (Gwynne) physician Long Beach Calif r 90 Dartmouth rd Long
Girard Alfred (Camille) h 636 Suffield A RD 1
--Evelyn L Mrs priv sec USA r 148 North FH RD 1
--Gaston A (Priscilla J) carp Chicopee h 94 Mill A RD 1
--Gerald C (Alma R) mason contr 82 Albert A h do
--James O (Evelyn L) custodian 100 Main A h 148 North FH
--Joseph N (Madeleine T) mach opr Holyoke h 78 Yale Lud
--Raymond (Elaine R) computor opr 265 Main A h at Springfield
--Raymond C (Elaine) rem to Springfield
--Robert H in U S Army r 636 Suffield A RD 1
--Sherman C insp MDFCo r 41 E Akard Lud
Gironda Frank J (Marylyn F) tchr 410 Williams Long h 92 Shady Knoll dr Long
Girotti Edward V (Mary C) foreman 740 Worthington Spfd h 75 Angeline WSpfd
--George G (Eva) mech 946 Elm WSpfd h 85 Cooley A
--Mary C Mrs nurse WSpfd Public Schools and 75 Angeline WSpfd r do
--Mary C Mrs clk 220 State Spfd r 49 E School WSpfd
--Raymond J (Angelina L) gen mgr 740 Worthington Spfd h 39 Tower ter A
--William C (Mary C) slsman 740 Worthington Spfd h 49 E School WSpfd
Girouard Armand J trk driver WSpfd Public Schools h 15 E School WSpfd
--Helen married Louis Calabrisi
--Leo J (Simone M) lathe opr AmBCorp h 21 Holland dr ELong
--Rosanna M wid Arthur J h 195 Union WSpfd
Giroux Charles W (Marie E) mach opr MCCo h 45 Cypress Lud

--David A (Irene M) asst traffic mgr USRCo h 83 Van Horn WSpfd
--Donat J (Marie) h 61 Hill WSpfd
--Dorothy I Mrs clk TelCo r 56 Sessions dr H
--Edward M (Dorothy I) slsman h 56 Sessions dr H
--George A (E Maria) tool grinder Will h 175 Poplar FH MD 2
--Louis D (Estelle M) h 31 Greenacre la ELong
--Paul E (Evelyn M) toolmkr Thompsonville Conn h 86 Alhambra cir SA
--Wilfred R (Florence L) mach USA h 39 Old Boston rd NWilb IO PO
Girroir Paul E setupman 265 Main A h at Southwick
--Robert (Constance) in U S Army h 71 Fairview av W Spfd
Gittles John T (Erva M) trk driver 203 Liberty Spfd h 74 Nelson ELong
--Theodore J (Josephine M) bellboy 1757 Main Spfd h 121 Meadow rd Long

Giuliana Josephine Mrs creaser 265 Main A h at Springfield
Giuliani Amelia L wid Urbano pres-treas Patton Realty Co Inc 542 Converse Long h do
Giulio Frank r 74 Sprague WSpfd
Giustina Anthony M (Mary L) cutter 209 Page blvd Spfd h 76 New Bridge WSpfd
--Arthur D (Helen I) lwyr (Simpson Clason Callahan & Giustina) (316) 1200 Main Spfd h 52 Prynnwood rd Long
--Bartolo D (Barbara C) plumber h 75 Gay ter WSpfd
--Charles (Elizabeth M) fuel oil 265 Lancaster av WSpfd h do
--Daniel D (Giovanna) h 60 New Bridge WSpfd
--Dante D mach G&BMfgCo r 60 New Bridge WSpfd
--Eleanor A tech WMassElecCo r 265 Lancaster av WSpfd
--Joan E dental hygenist 1300 Wilbraham rd Spfd r 52 Prynnwood rd Long
--Margaret Mrs h 191 New Bridge WSpfd
--Mary D bkkpr Premoid Corp r 60 New Bridge WSpfd
--Nancy r 76 New Bridge WSpfd
--Raymond D (Madeline N) baker GBCo h 51 High A
--Robert N (Joyce M) rteman 265 Lancaster av WSpfd h 25 Hanover WSpfd
Giusto John S (Mary J) pres Art Cleaners & Dyers Inc 301 Spfd A h 54 Hill WSpfd
Giverson Gordon H (Ruth M) shovel opr 109 Roosevelt av Spfd h 264 West Lud
Giza Adam (Helen) elec MCCo h 28 Davis Lud
--Chester rem to Springfield
--Henry J (Rose S) (Harmony Beverage Co) 136 Yale Lud h 134 do
--Henry W (Nancy L) rte slsman 136 Yale Lud h 48 Elm Lud
Gladden Dorothy Mrs tchr 50 Hanward Hill ELong h at Springfield
--Robert K (Dawn S) elec eng 1 Silver A h at Springfield
Gladding Lena B wid David A h 57 Woolworth Long
Glancey Ethel Mrs tchr 54 Winsor Lud h at Indian Orchard
Glantz Stanley S (Myra K) mgr 526 Riverdale h at Springfield
Glasing Donald H (Jean S) time study analyst 265 Main A h at Westfield
Glass David H Jr (Dorothy K) pres Leader Chevrolet Co Inc 675 Memorial av WSpfd h 170 Overlook rd Long
--John D (Marguerite W) v pres Leader Chevrolet Co Inc 675 Memorial av WSpfd h 56 Morningside dr Long
Glassanos Chris (Constance G) sls eng Gerber Sales Co Inc 6 N Main ELong h 24 Glendale rd ELong
Glasser George (Anna R) h 669 Laurel Long
Glaster Bridget r (A) 32 Chestnut Lud
--Katherine L h (A) 32 Chestnut Lud
Glaubitz Herman r 42 Prospect av WSpfd
Glazebrook Roger K (Margaret S) in USAF h 83 Gaudreau av Lud
Glazier Bernard (Ruth E) commodore Pioneer Valley Yacht Club Anthony rd Long h at Springfield
--Libby S office sec and bkkpr 100 Memorial av WSpfd h at Springfield

GLEASON ALTON E CO INC
asphalt pavements parking lots highway construction equipment rental paving materials office and plant 658 Berkshire av Springfield tel RE 2-8207 - See p 64

--Anne E wid William P h 244 Main Wilb RD 2
--Donald M (Leda J) bdg contr 882 Glendale rd NWilb RD 1 h do
--Donald R (Marilyn A) v pres Alton E Gleason Co Inc 658 Berkshire av Spfd h 4 Wilton dr Wilb RD 2
--Edmund J h 290 North FH
--Joseph E (Jaye E) insp 70 Maple ELong h 22 Westwood av ELong RD 2
--Joseph F (Blanche E) slsman h 1 E Colonial rd Wilb RD 2
--Martin L Jr (Nancy M) plant operations mgr Thompsonville Conn h 203 Wolf Swamp rd Long
--Mary A h 34 High WSpfd
--Phyllis A cafeteria mgr MMLInsCo r 244 Main Wilb RD 2
--Richard A (Jane M) slsman Pittsburgh Pa h 10 Beauview ter WSpfd
--Richard A Jr student r 10 Beauview ter WSpfd
--Robert C student r 10 Beauview ter WSpfd
Glen Alison r 557 Chapin Lud
--Joseph (Frances W) insp MDFCo h 39 Hubbard Lud
Glendale Cemetery 947 Glendale rd NWilb
--Congregational Church Community House 884 Glendale rd NWilb RD 1
--Methodist Church 944 Glendale rd NWilb RD 1
--Nursery and Kindergarten (Mrs Shirley V Evans) 478 Glendale rd NWilb
Glezer JoAnn rem to California
Glica Sigmund F (Nellie M) toolmkr 11 Ramah cir A h 122 River rd NWilb IO PO
Glidden Barbara J Mrs waitress 1855 Boston rd Wilb r 15 Three River rd NWilb RD 1
--Leon A h 61 Center A
--Robert F (Barbara J) loan clk Valley Bank & Trust Co Spfd h 15 Three Rivers rd NWilb RD 1
--William (Beulah) auto mech h rear 164 Union WSpfd
Glista Edward M (Carol A) elec eng HSDiv h 56 Millbrook dr ELong
--Theodore (Dorothy M) trk driver MCCo h 67 Tait Lud
Glock Emma L Mrs hairdresser emp (3d fl) 1421 Main Spfd r Moore Lud RD1
Glod Andrew (Katherine) h 11 Pineywoods av NWilb IO PO
--Edward A (Eileen) elec maintman 174 Brush Hill av WSpfd h at Springfield
Glogowski John T (Josephine T) tool insp 1 Silver A h at Chicopee
--Mary C tchr 160 Park WSpfd r 33 Seymour av A
--Richard S student r 33 Seymour av A
--Stanley M (Alice D) mach AmBCorp h 33 Seymour av A
Gloss Marie L Mrs home demonstration agt 1499 Memorial av WSpfd h at Westfield
Gloster Arthur J (Nora E) h 69 Angeline WSpfd
--James J (Anna B) bdg insp 36 Main A h 100 Thalia dr FH RD 1
--Margaret E office mgr 857 Elm WSpfd r 69 Angeline WSpfd
--Maurice F draftsman Hartford r 100 Thalia dr FH
--Ronald (Gloria) draftsman G&BMfgCo h 46 Althea cir A RD 1
Gloth Hyman (Rosalyn) auctioneer 23 Laurel la Long h do
--Nathan C (Helen K) (Gloth Transfer Co) 45 Church Spfd h 33 Oakwood dr Long
Glover Bruce E in U S Army r 68 Stony Hill rd H
--Chester L (Emma L) rte slsman HPH&Sons h 68 Stony Hill rd H
Glushien Morris (Charlotte T) (Norge Dry Cleaning Village) 229 Memorial av WSpfd h at Springfield
Glynn David R student r 166 Yarmouth Long
--Eseldra M asst prin 50 Hanward Hill ELong h 49 Pleasant ELong
--Madeline T student r 49 Pleasant ELong
--Richard N (Muriel E) eng P&WADiv h 166 Yarmouth Long
Gobeille Ernest P (June F) insp USA h 15 Wilson NWilb RD 1
--Frances Mrs slswoman 135 Memorial av WSpfd r 91 Maple A
--Raymond H (Frances) bus driver StRy r 91 Maple A
--Raymond J mech 119 Walnut A r 91 Maple A
Goboni Maria wid John r 114 Heywood av WSpfd
Godard George L (Rose M) mach opr Westfield h 42 Chester WSpfd
Goddard Kenneth D (Velma P) ins slsman (3d fl) 1200 Main Spfd h 20 N Circle dr ELong
Goddin Harold B (Eleanor) millwright MCCo h Piney la Lud RD 1
Goddy Leo N (Rena M) assembler Westinghouse h 56 River Lud
Godek Anthony C mach opr USA r 1103 Spfd FH
--Bertha E Mrs insp S&WInc r 1071 Stony Hill rd Wilb RD 1
--Henry (Mary) (Supreme Diner) 287 Memorial av WSpfd h at Chicopee
--Joseph S (Josephine M) coremkr 70 Storms ct ELong h 101 ConnAv WSpfd
--Josephine M Mrs winder 70 Leete Spfd r 101 ConnAv WSpfd
--Kasimer H (Virginia) (Supreme Diner) 287 Memorial av WSpfd h at Chicopee
--Rose M wid Alojay h 1103 Spfd FH
--Stanley J (Bertha E) moulder National Bronze Co Spfd h 1071 Stony Hill rd Wilb RD 1
--Thaddeus clk Wake Island r 1103 Spfd FH
--Theodore H (Esther) (Supreme Diner) 287 Memorial av WSpfd h at Chicopee
Godet Richard R (Natalie M) mach 270 Main A h 209 North FH

SWEETMAN CONSTRUCTION COMPANY
"YOU CALL – WE'LL HAUL"
LOAM · GRAVEL · FILL · TRUCKING · BACK HOE WORK · LOADER · DOZING
215 THREE RIVERS ROAD TELEPHONE LY 6-6280 WILBRAHAM, MASS.

Godfrey Archie C (Esther M) maintman AmBCorp h 53 Bartlett av NWilb RD 1
--Earl F (Flora B) emp Town of Long h 156 Barrington rd Long
--Earl F Jr student r 156 Barrington rd Long
--Edward H (Jane E) chemist SRCo and assessor 16 Main Wilb RD 2 h 787 Ridge rd NWilb RD 1
--Florence G Mrs acct L Country Club Shaker rd Long h at Thompsonville Conn
--Geraldine housekpr r 44 Farmington av Long
--Mary R prin Mittineague School 2 2d WSpfd r inq do
--Robert C (Alice V) lab tech WMassElecCo h 22 Decorie dr Wilb RD 2
--Ronald M in U S Coast Guard r 53 Bartlett av NWilb RD 1
--Walter N (Nancy M) rem to Rhode Island
--William A (Margaret L) lwyr (Bulkley Richardson Godfrey and Burbank) (3d fl) 83 State Spfd h 181 Prynnwood rd Long
Godin Aldea G Mrs mach opr Eastern Container Corp IO r Alden Lud RD 1
--Arthur J (Cecilia D) rem to St Petersburg Fla
--Arthur T (Shirley M) rte slsman Sealtest Foods h 117 Meadow rd ELong
--Charles A (Eleanor W) v pres Westfield h 155 Rogers av WSpfd
--Edward H (Jessie B) rem to Florida
--Edward P (Jane H) maint eng Titeflex Inc Spfd h 1087 Belchertown Lud RD 1
--Norman M (Sophie) treas Joe Richmond & Co Inc 87 Ramah cir A h at Chicopee
--Raymond E (Mary A) in USAF h 16 Linwood dr NWilb RD 1
--Shirley M Mrs cake decorator Coffee Cup Donut Spfd r 117 Meadow rd ELong
--Simone Mrs h 2399 Boston rd NWilb RD 1
--Vincent R (June C) meat mgr Chicopee h 8 Cedar Oak la H
--Walter W (Aldea G) constr foreman Chicopee h Alden Lud RD 1
--William C emp Town of WSpfd r 155 Rogers av WSpfd
Godon Corinne M wid Patrick J r 49 Haswell cir Lud
--Raymond P tirewkr USRCo h 49 Haswell cir Lud
Goehlert Karl (Delina P) cutter USEnvCo h 26 Dartmouth A
--Karl O (Barbara J) mgr Westfield h 17 Dartmouth A
Goerring Kirby H draftsman WMassElecCo r 130 Valentine A
--Leon E (Leta K) locomotive fireman NYCRR h 130 Valentine A
Goewey Marjorie C Mrs policewoman WilbPD r 407 Mountain rd NWilb RD1
--Miriam B supply clk Spfd Hosp h 550 Main WSpfd
--Newton W Jr (Marjorie C) policeman WilbPD h 407 Mountain rd NWilb RD 1
--Raymond E (Evelyn M) h 92 Eton rd Long
--Willard R (June M) sta opr WMassElecCo h 15 Dawes ELong
Goff Harry L (Mary) sls mgr 47 Federal Spfd h 98 Converse Long
--Robert J tchr 180 Maple ELong h at Springfield
--Robert J (Josephine P) shipper Westinghouse h 39 Higher Lud
Gogan Rita M lathe opr P&WADiv h 29 Royal A
Goggin Eugene F (Rosalind W) wire chief TelCo h 13 Maple Heights WSpfd
Goguen Joseph A (Laurena C) mech HPH&Sons h 38 Dorset ELong
--Melvin C (Virginia M) bus opr 50 Worthington Spfd h 142 Franklin FH
Gogulski Charles F h 33 Barry FH RD 1
Gokey Christina wid John J h 137 Prospect Lud
--John R (Marilyn R) painter h 67 Parkside Long
--Lawrence A (Helen M) collector 174 Brush Hill av WSpfd h at Springfield
--Walter F (Leona W) custodian 201 Norman WSpfd h 28 Fenor WSpfd
--William H h (1) 19 Hampden Lud
Gola Alfred G (Mathilda) rural mail carrier N Wilb PO 2771 Boston rd N Wilb RD 1 h at Monson
Golash Eugene E (Jean) tchr 1170 Carew Spfd h 91 Westwood dr WSpfd
Golaszewski Helen F tester F&W r 39 Ray Lud
--Stanley P (Wanda C) tool designer USA h 284 City View av WSpfd
Gold Arthur (Frances J) dentist 26 Maple Spfd h 492 Laurel Long
--Bernard A (Frema D) stationery Chicopee h 72 Colony rd WSpfd
--Carl (Helen) h 439 Parker ELong RD 1
--Irving (Sadie) (Gold's Farm Store) and (Gold's Poultry & Egg Farm) 451 Parker ELong RD 1 h do
--Seymour (Jill) dentist 26 Maple Spfd h 48 Stirling Long
Gold's Farm Store (Irving Gold) 451 Parker ELong RD 1
--Poultry & Egg Farm (Irving Gold) 451 Parker ELong RD 1
Goldband Esther F wid Benjamin M h 29 Stirling Long
Goldberg Abraham M (Annette) slsman 196 Chestnut Spfd h 57 Ridge rd Long
--Bernard (Ida F) (Lewis Beef Co) 140 Lyman Spfd h 41 Colony Acres rd Long
--Ellis (Roberta) slsman 140 Lyman Spfd h 1556 Memorial av WSpfd
--Irving N (Esther S) (Hampden Insurance Agency) (201) 1421 Main Spfd h 407 Wolf Swamp rd Long
--Louis (Naomi) slsman 140 Lyman Spfd h 35 Burbank rd Long
--Max (Pauline K) pres Hampden Beef Co Inc 203 Liberty Spfd h 137 Crestview cir Long
--William A (Mollie) acct (308) 1694 Main Spfd h 194 Primrose dr Long
Goldblatt Irving clk of corp Kitchen's Best Superior Food Products Inc 513 N Main E Longmeadow h at Springfield
Golden Armand A (Winifred J) leather cutter 265 Main A h at Springfield
--Edward P (Elaine C) constr supt C Falls h 100 Mountainview Lud
--Hour Restaurant Inc Louis F Giamarrino pres tavern 659 N Main ELong
--John B (Catherine R) bdg contr Chicopee h Higherbrook dr Lud RD 1
--John C (Rose C) slsman 1548 Main Spfd h 391 King's hwy WSpfd
--Louis J (Ruth) gen mgr 883 Main Spfd h 190 Birch rd Long
--Paul T (Mary C) gen contr CFalls h 764 Center Lud RD 1
--Rose C Mrs tchr 115 Southworth WSpfd r 391 King's hwy WSpfd
Golding William J r 275 N Main ELong
Goldman Louis (Rhoda P) slsman CFalls h 20 Lorenz Long
--Richard P instr 429 Main Wilb h inq do
--Sidney (Audrey) treas Samson Aluminum Products Inc 379 Walnut A h at West Hartford Conn
--William M (Lee P) (Albert E Booth Co) 25 East Lud h at Springfield
Goldrick Gerald F lab tech HSDiv r 39 Shawmut ELong
--Richard R painter r 39 Shawmut ELong
--William E Jr stock clk 51 Dover Spfd r 39 Shawmut ELong
Goldsmith Harlan C (Irene L) process engr 1 Silver A h at Springfield
--Harlan T (Claire H) sls eng BMTCo r 1132 Westfield WSpfd
--Lester P (Erma) dentist (226) 95 State Spfd h 169 Magnolia cir Long
--Murray L (Helene B) personnel training and development New London Conn h 329 Bliss rd Long
--Ronald D r 1132 Westfield WSpfd
Goldstein Frederick J (Irene M) h 3 Funston av Lud
--Harold (Ethelyn S) (Shankman's Pharmacy) 1171 Dwight Spfd h 76 Viscount rd Long
--Herbert M (Shirley F) treas Massachusetts Wholesale Drug Co 162 Page blvd Spfd h 101 Engelwood rd Long
--Iris L wid Selden E h 25 Warwick Long
--Maurice H (Gussie R) asst chief opr Hartford Conn r 15 Silver WSpfd
--Natalie clk 233 Main A h at Springfield
--Nathan farmhand r 451 Parker ELong RD 1
--Ronald student r 43 S Bend la ELong RD 1
--Samuel rem to Springfield
--Samuel Z (Marie L) pres Western Massachusetts Theatres Inc 265 State Spfd h 43 S Bend la ELong RD 1

BRADFORD W. LEETE - Complete Insurance Service
ROOM 320, 293 BRIDGE STREET, SPRINGFIELD • TELEPHONE REPUBLIC 3-0050

• COMMERCIAL
• INDUSTRIAL
• RESIDENTIAL
SITES

RAMAH REALTY CO., INC.
JOSEPH P. RAMAH, PRES.
BUILDERS OF AGAWAM SHOPPING CENTER
330 WALNUT ST. EXT., AGAWAM, MASS. 736-1846

CHAIN STORE LOCATIONS
FINANCING
PROPERTY MANAGEMENT

--William (Anna E) optician (26) 1214 Main Spfd h 557 Laurel Long
Golem Dorothy M prin sec 26 Central WSpfd h at Westfield
Golema Irene A dental asst 10 Parker IO r 15 Pineywoods av N Wilb IO PO
--Jane M clk 1621 Main Spfd r 15 Pineywoods av N Wilb IOPO
--John C (Stephenie J) heat treater SDFCo h 15 Pineywoods av N Wilb IOPO
--Josephine K insp 295 Parker Spfd r 25 Pineywoods av N Wilb IOPO
--Katherine wid Kasmir r 25 Pineywoods av N Wilb IOPO
--Thaddeus K (Stephenie S) insp CBWWks h 25 Pineywoods av N Wilb IOPO
Golemo John S (Dorothy M) prod mgr 7 Spfd A r 395 Suffield A
Golen Frank J (Helen M) elec Holyoke h 106 Greenleaf av WSpfd
--Helen M Mrs buyer F&W r 106 Greenleaf av WSpfd
Golf Maintenance Co (James F Twohig) 36 Nevins av Long
Golfier Amedio A (Josephine L) emp Titeflex Inc Spfd h 194 New Bridge
Golfieri Albert P (Henrietta C) mach opr 265 Main A h at Springfield
--Madeline E Mrs clk SPCo r 57 Summit WSpfd
--Peter M (Madeline E) welder Titeflex Inc Spfd h 57 Summit WSpfd
--Raymond (Carmella M) mach opr Titeflex Inc Spfd h 22 West WSpfd
Golinski Anthony J (Adelheid R) h 1094 Belchertown Lud RD 1
Goltz James E (Margaret) h 113 Ely av WSpfd
--Walter (Margaret L) buyer Hartford Conn h 171 Meadowbrook av WSpfd
Gombar Robert W (Vivien V) slsman 17 Catherine Spfd h 140 Rogers av WSpfd
Gomes Antonio (Maria) bronzewkr 267 Page blvd Spfd h 94½ Holyoke Lud
--Gloria Mrs winder Cromwell Mills Inc IO r 47 Hampshire Lud
--Jaime C (Adogenda) oiler Alamac Knitting Mills Inc IO h 170 Cedar Lud
--John (Virginia) mach opr LudTPDiv h 391 East Lud
--Manuel (Alice D) trk driver 658 Berkshire av Spfd h 440 West Lud RD 1
--O Marie mach opr CFalls r 94½ Holyoke Lud
--Victor V (Katherine E) mech Bradley Field Conn h 24 Belmont av FH
Gomez Jack (Maria) emp Nat Transparent Plastics Lud h 325 Winsor Lud
--Joseph emp Nat Transparent Plastics Lud r 325 Winsor Lud
Goncalves Aldina Mrs mgr 905 Shaker rd Long h at Springfield
--Aldina wid Manuel h 94 Oak Ridge Lud
--Alexander (Rosa) emp CVMfgCo h 52 Hampshire Lud
--Alexandre (Angelina) maintman BInc h 245 Winsor Lud
--Alfred lineman first class 174 Brush Hill av WSpfd r inq do
--Ana Mrs mach opr Cromwell Mills Inc IO r 21 Hampshire Lud
--Antonio (Ida L) tire wkr USRCo h 66 Highland av Lud
--Antonio (Marie) constrwkr h 181 State Lud
--Delphine Mrs mach opr Three Rivers r 69 E Howard Lud
--Domingos (Mary) section hand Lud TPDiv h 491 Winsor Lud
--Joaquin (Bertha) tirewkr USRCo h 58 Sewall Lud
--John (Rosa) foundrywkr Wilb h 174 North Lud
--Manuel died Sept 15 1962 age 60
--Manuel (Ann) mach opr Lud TPDiv r 391 East Lud
--Maria wid Manuel r 66 Highland av Lud
Gondek Joseph J (Rose A) slsman h 61 Williams Lud
Gondela Daniel J (Therese L) auto painter 521 State Spfd h 18 Spring WSpfd
Gonder Vincent D (Florence) in USAF h (27) 350 West Lud RD 1
Gonet John T (Pauline) maintman SPCo h 55 Norris FH
--Lewis J supv Hartford Conn r 55 Norris FH

--William T (Gail A) mach HSDiv h 42 Lincoln FH MD 2
Gongola Helen A Mrs coil winder Chicopee r 772 Mill FH MD2
--John A (Helen A) meatcutter Windsor Conn h 772 Mill FH MD2
Gonnelli Tullio (Lillian M) acct MCCo h 223 Wolf Swamp rd Long
Gonsales Antonio (Anna) laborer State h 268½ Winsor Lud
--Benta Mrs r 268½ Winsor Lud
Gonsalves Abilio (Irene) foundrywkr 267 Page blvd Spfd h 48 Hubbard Lud
--Acacio (Constance) welder h 142 Lakeview av Lud
--Adelino (Rosalina) h 457 North Lud
--Alfred (Anne M) lineman WMassElecCo h 40 Edison dr Lud RD 1
--Arsenio (Aurora) PTS clk Spfd PO h 715 East Lud
--Diolinda G married Simon D Santos Jr
--Domingos constrwkr r 38 Essex Lud
--Esaura Mrs office sec 372 Pasco rd Spfd r 71 Fairway dr Lud
--Joaquim M (Adelmia B) meatcutter 202 Lyman Spfd h 17 Lower Whitney Lud
--Joseph P (Laura P) (Laura's Spa) 321 East Lud and draftsman HSDiv h Plumley Lud RD 1
--Laura P Mrs (Laura's Spa) 321 East Lud and ins agt 44 Vernon Spfd r Plumley Lud RD 1
--Lazalier (Ilda) coremkr CVMfgCo h 41 Bristol Lud
--Manuel J (Esaura) pilot plant opr MCCo h 71 Fairway dr Lud
Gonthier Robert J (Rose A) carp h 22 Maple ter WSpfd
--Rose A Mrs assembler AmBCorp r 22 Maple ter WSpfd
Gonyea Clifford H braider USRCo h rear 164 Union WSpfd
--Katherine V insp 265 Main A h at Indian Orchard
--Leo assembler WIDiv r 24 School ELong
--Norbert W (Margaret E) plumber 45 Daytona Spfd h 51 Whitmun rd Long
Gonyer Helen S wid Edward H h 45 Southworth WSpfd
Gonzales Jose P (Eulalia L) in USAF h 229 Miller Lud RD 1
--Velia G assembly reinforcer 265 Main A h at Springfield
Gooch Cora Mrs (Cora's Beauty Salon) 766 Spfd FH RD 1 r 536 Mill FH
Good Ira D (Betty M) rem to Chicopee
--Jerome M associate Ramah Realty Co Inc 330 Walnut st ext A h at Hartford Conn
Goodale Natalie S wid Hilliard H r 104 Spfd Wilb RD 1
Goodall Arthur S (Mary C) meter installer Class A 174 Brush Hill av WSpfd h at Springfield
Goodchild Jane M Mrs (Enterprise Realty Co) 63 Anthony A h do
--William E Jr (Jane M) painter h 63 Anthony A
Goodearl Roy G (Jane M) in USAF h (2) 74 Spfd A
Goodell Stephen B (Dorothy P) (Palmer Goodell & Kenney) (704) 1387 Main Spfd h 40 Ely rd Long
Goodenough Samuel E (Mary H) acct emp (600) 293 Bridge h 4 Donamor la ELong
Goodermote Harold V (Elizabeth P) carp 78 Island Pond rd Spfd h 103 Hill av WSpfd
Goodfellow Jane E r 292 Main WSpfd
--John A (Madeline A) bus opr StRy h 292 Main WSpfd
Goodhall Jessie Mrs r 42 Prospect av WSpfd
--Jessie J wid John H h 29 Hanover WSpfd
Goodhind Leslie W (Beatrice E) papermkr SPCo h 75 Prince av WSpfd
--Malcolm R (Marjorie B) trk driver Standard Wood Products A h 88 Elbert rd A
--Rachel M asst registrar Water Dept (22) Town Hall WSpfd h 53 Field WSpfd
--Richard N (Anne H) receiving clk 136 Wayside av WSpfd h at Northampton
--Robert L (Shirley P) meter insp Water Dept (22) Town Hall WSpfd h 58 Lyman WSpfd
Goodhue David M (Juliette F) sls mgr Directory Dept TelCo (1-9-10) 1641 Riverdale WSpfd h 115 Converse Long
--Janice E student r 115 Converse Long
Gooding Percival P (Eleanor M) h 52 Riverview av Long
--Robert B (Beverly A) rem to Springfield
Goodlatte Arthur R Jr (Joan) student r 33 Greenacre la ELong

Waverly HOMES

FAIRWINDS REALTY CO.
SALES - RENTALS - MORTGAGES
BUILDERS OF LOW COST QUALITY HOMES
187 EAST STREET LUDLOW, MASS.
TEL. JU 3-8381

GOODLATTE

--Jeanne P wid A Richardson reporter Springfield Union h 33 Greenacre la ELong
--William S student r 33 Greenacre la ELong
Goodless Edith bkkpr 31 Emery Spfd r 52 Laurel la Long
--Linda married Herbert Grossman rem to N Y
--Morris (Sara M) (Maury's Service Station) 1651 Columbus av Spfd h 15 Briarcliff rd Long
--Neal L student r 15 Briarcliff rd Long
Goodman Clarence E r 58 Pleasantview av Long
--David E in U S Army r 18 Dumaine N Wilb Spfd PO
--Douglas C (Catherine F) draftsman (907) 1387 Main Spfd h 806 Dewey WSpfd
--Ervin D (Patricia J) in USAF h 229 Miller Lud RD 1
--Harry (Jeannette L) mech 2240 Columbus av Spfd h 19 Michel ELong RD 1
--Leo (Lillian) mgr 11 Bond Spfd h 15 Fairfield ter Long
--Mary E wid George h 64 Benedict ter Long
--Raymond W in USAF r 806 Dewey WSpfd
--Richard A (Diane L) dentist USAF h 187 Cedar rd Long
--William (Ann C) mach opr PMachCo h 18 Dumaine N Wilb Spfd PO
--William (Jessie G) h 679 Longmeadow Long
Goodnow Charles T in U S Army r 16 Dudley N Wilb RD 1
--Harold R (Lillian T) h 16 Dudley N Wilb RD 1
--William H (Therese A) bus driver StRy h 3 Seneca rd N Wilb
Goodreau A Charline married Richard Therrien rem to N Y
--Albert (Frances T) mason r 701 Center Lud RD 1
--Albertine M wid Charles A r 38 Maple WSpfd
--Allen L (Joan E) typewkr Holyoke h 267 North Lud
--Charles A Jr (Evelyn D) stock slsman Shearson Hammill & Co Spfd h 38 Maple WSpfd
--Dianne M teller WSpfd Co-operative Bank r 38 Maple WSpfd
--Donald J (Marguerite R) trk driver 778 Chapin Lud h 599 Center Lud RD 1
--Edward F (Jeannette T) mech 506 Cottage Spfd h rear 185 West Lud
--George A (Florence L) millwright LudTPDiv h 92 Mass av Lud
--Helen S wid Edward folder Holyoke h 4 Arthur Lud
--Henry A (Irene) piper CVMfgCo h 60 Beachside dr Lud
--Jeannie F Mrs h (I) 32 Chestnut Lud
--Joseph A (Beatrice M) trucking 102 Mass av Lud h do
--Mabel A wid Joseph E h 701 Center Lud RD 1

--Robert P (Joanne) mech 143 Parker IO h off Belchertown Lud RD 1
--Ronald J (Judith A) light equip opr Ludlow Hghy Dept h 453 East Lud
--Roy E (Jean B) supv State h 563 North Lud
--Wilfred M h 563 North Lud
Goodrich Alice J Mrs library asst 263 Alden Spfd r 51 Greenacre la ELong
--BFCo Elitio E Adamski mgr 333 Park WSpfd
--Barry L r 3 Cross rd H
--Carl A (Marie W) rem to Springfield
--Earl (Elizabeth P) h 88 Prospect ELong
--Earl H (Alice J) diemkr Westfield and market reporter 1499 Memorial av WSpfd h 51 Greenacre la ELong
--Edith C wid William J h 768 Stoney Hill rd N Wilb RD 1
--Emma L wid Wilson r 109 Federal A
--Forest R (Eleanor) emp USA h 91 Elm ELong
--Harley B lwyr SPCo Front WSpfd h at Springfield
--Henry A (Mary G) h 154 Elm ELong
--Homer F (Harriet J) mech 721 Worthington Spfd h 532 Monson rd N Wilb RD 1
--James C (Pertiss M) clk Spfd PD h 49 Eden Lud
--Leon B (Jacqueline C) letter carrier Wilb PO h 356 Stoney Hill rd Welb RD 2
--Lois A cust info clk 174 Brush Hill av WSpfd h at Springfield
--Lyndon C (Mildred L) office supv 174 Brush Hill av WSpfd h at Springfield
--M Lena wid Raymond h 82 Elm ELong
--Norma J bkkpr (426) 293 Bridge Spfd r 532 Monson rd N Wilb RD 1
--Richard L clk 190 Main IO r 356 Stony Hill rd Wilb RD 2
--William F (Winifred I) trk driver h 3 Cross rd H
Goodridge Earl H (Gladys O) assembler HSDiv h 143 River rd A
Goodrow Beverly C clk 195 State Spfd r 3 Bliss Lud
--Delia M Mrs clk 271 Park WSpfd h 30 Belmont av WSpfd
--George H F (Irene M) office machs 334 Worthington Spfd h 57 Edgewood av Long
--Henry C (Catherine S) grader opr h 3 Bliss Lud

--Ovela W (Lelia A) mech LudTPDiv h 58 Cross Lud
--Ronald H rem to Springfield
Goodwill Claude H (Evelyn M) mech 95 Liberty Spfd h 192 Glendale rd H
--Elizabeth Mrs acct emp 25 Agawam A r 259 Ohio av WSpfd
--John H (Elizabeth) (Simplex Accounting Service) 25 Agawam Shopping ct A h 259 Ohio av WSpfd
--Lillian M wid Harry C h 180 Glendale rd H
--Melba R clk 165 Shaker rd ELong r 180 Glendale rd H
Goodwin Alice M wid Walter J h 23 Maple WSpfd
--Arthur H (Natalie B) physician Wilb Public Schools and 300 Main Wilb RD 2 h do
--Bertram R (Maurine) chemical eng PMachCo h 304 Southwick FH RD 1
--Carol H Mrs treas and sec Massachusetts Fire Equipment Corp 1392 Memorial av WSpfd h 3 High WSpfd
--Charles D (Irene) spray painter 675 Memorial av WSpfd h 180 Prokop av Lud
--Charles R (Bertha M) stock kpr AmBCorp h 191 West RD 1 Lud
--Clarence S (Marjorie) mach opr CVMfgCo h 59 Ray Lud
--Clinton B pres Mass Fire Equipment Corp 1392 Memorial av WSpfd h 55 Harwick rd Spfd
--Fred L (Dorothy F) rem to Chicopee
--Fred L 3d rem to Chicopee
--Ilene A Mrs clk 392 Wilb rd Spfd r 50 Baldwin dr H
--Irvine H (Carol R) freight agt Windsor Locks Conn h 45 Alhambra cir S A
--James in U S Navy r 30 Kirkland av Lud
--James E Jr (Shirley F) extractor opr 629 Main Spfd h 8 Bettes av WSpfd
--James H (Gertrude I) rem to Springfield
--Johannah wid Charles r 191 West Lud
--Kenneth (May) mech 675 Memorial av WSpfd h 30 Kirkland av Lud
--Lawrence M (Ilene A) h 50 Baldwin dr H
--Lena J wid Harry L h 82 Mercury ct WSpfd
--Lynn A (Shirley L) auto mech 95 Liberty Spfd h 73 Woolworth Long
--Marjorie Mrs cafeteria wkr 516 East Lud r 59 Ray Lud
--Thomas R (Carol N) in U S Army r 232 Riverdale WSpfd
--William D (Roxa R) eng Thompsonville Conn h 925 Williams Long
Googins Ann P inst 588 Longmeadow Long r 119 Field Long
--Fred T (Florence E) v pres Wilbraham Academy 429 Main Wilb RD 2 h 744 do
Goold Howard P (Lillian M) (Hoar & Goold) 855 Main Spfd h 212 Main Wilb RD 2
Gootzit Philip (Jeannette E) (Royal Super Market) 2092 Main Spfd h 75 Primrose dr Long
--Robert D student r 75 Primrose dr Long
Goovaerts Jacob J (Stephanie P) rem to Florida
Gorcayca Edwin W (Stella M) solderer Titeflex Inc Spfd h 90 Fairview A
Gordenstein Edythe S wid Harry h 625 Laurel Long
--Walter H (June R) slsman 161 Bridge Spfd h 55 Viscount rd Long
Gordon Abraham (Philip Distributing Co) 17 Liberty Spfd r 158 Primrose dr Long
--Albert J (Mary) h 106 Moore A
--Angus W trk driver 25 Portsmouth Spfd h 73 Thompkins av ELong
--Anna r 42 Prospect av WSpfd
--Barbara E assembler 265 Main H h at Springfield
--Bernard clk of corp Ampere Electric Motors 812 Union WSpfd h at Springfield
--Charles (Ida) mgr 1743 Main Spfd h 158 Primrose dr Long
--David W (Helen F) h 755 Stony Hill rd N Wilb RD 1
--Donald W (Anne J) rem to Worcester
--Dorothy M utility girl 265 Main A h at Springfield
--Efrem A (Genevieve W) lwyr (701) 95 State Spfd h 52 Main H

PIONEER VALLEY REAL ESTATE AGENCY MLS
471 LONGMEADOW ST., LONGMEADOW, MASS. • Tels. LO 7-3640 – RE 3-7879

--Gay student r 19 Old Orchard rd Wilb RD 2
--James A (Christina L) mach CVMfgCo h 375 Holyoke Lud
--Milton (Ruth R) treas C W Stevens Inc 26 Pattan Spfd h 44 Warwick Long
--Orville F Jr (Maude E) toolmkr USA h 162 Verdugo WSpfd
--Paul S (Joyce) slsman Chicopee Falls h 30 Harwich rd ELong
--Rebecca wid Morris r 44 Warwick rd Long
--Torrence B (Frances S) purchasing agt BInc h 84 Elmwood av Long
Gore Nelson R (Pamela V) h 57 Bartlett av N Wilb RD 1
--Olive R floorwoman 33 Morris Spfd r 57 Bartlett av N Wilb RD 1
--Robert S (Jenny C) rem toTennessee
--Wilfred G (Carol A) serviceman 36 Hubbard Lud h 88 Barna Lud
Gorham Mildred E clk 136 Wayside av WSpfd h at Springfield
Goring Leila L Mrs clk SPCo h rear 1268 Riverdale WSpfd
Gormally M James (Reita M) mach 270 Main A h (D) 122 do
Gorman Agnes slswoman Charkoudian Drug Store Spfd r 22 Hanward Hill ELong
--Beverly A student r 48 Meadowbrook ELong rd RD 1
--Catherine E Mrs r 31 Virginia la ELong
--Cornelius F (Madonna R) tchr 115 Southworth WSpfd h 42 Belmont av WSpfd
--Dorothy E Mrs assembler 70 Maple ELong r 48 Meadowbrook rd ELong RD 1
--Dorothy G clk 268 Shaker rd ELong RD 2 r 48 Meadowbrook rd ELong
--James E in USAF r 48 Meadowbrook rd ELong RD 1
--Joseph T linesman TelCo r 48 Meadowbrook rd ELong RD 1
--Madonna R Mrs tchr Holyoke r 42 Belmont av WSpfd
--Mary Mrs clk USEnvCo r 100 Elm WSpfd
--Mary N wid James F clk N Wilb PO h 20 Maple N Wilb RD 1
--Philip W (Dorothy E) guard HSDiv h 48 Meadowbrook rd ELong RD 1
--Philip W Jr electronic wkr TelCo r 48 Meadowbrook rd ELong RD 1
--Robert M student r 2775 Boston rd N Wilb RD 1
--Roger S (Arline E) custodian Memorial School WSpfd h 45 Oleander WSpfd
--William J Jr (Mary) slsman h 100 Elm WSpfd
Gormbley James T (Eleanor M) (Sheraton Upholstering Co) 56 Prospect ELong h at Springfield
Gormley John V (Emilda) spareman SPCo h 86 Royal A
--Noel J molder Spfd Bronze and Aluminum Co Spfd r 86 Royal A
--Theresa M mach opr USEnvCo h 86 Royal A
Gornall O Wendell (Mildred H) v pres-sls mgr Buxton Inc 265 Main A h 22 Wildwood Glen Long
Gorrod William C Jr (Anne) staff asst G&BMfgCo h 103 Laurel Long
Gorski Edward clk MCCo r 26 Weston N Wilb IOPO
--Edward J (Mary) sheetmetalwkr HSDiv h 100 Stony Hill rd H
--Joseph h 26 Weston N Wilb IOPO
--Joseph S (Victoria S) mach opr MCCo h 256 Three Rivers rd N Wilb PO Palmer
--Julia wid Thomas r 24 Weston N Wilb IOPO
--Stella r 26 Weston N Wilb IOPO
--Thomas (Anna) h 272 Maynard rd N Wilb RD 1
Gosciminski Adolph J (Phyllis M) (Hercules Cleaners) 376 Main IO h 624 Spfd Wilb RD 2
--Boleslaw B (Stella M) mach opr MCCo h 335 Stony Hill rd N Wilb RD 2
--Edmund (Amelia) mach opr CVMfgCo h 323 Stony Hill rd N Wilb RD 2
--Elizaberth E office sec Westover r 323 Stony Hill rd Wilb RD 2
--Frank L (Eugenia A) cleaner Three Rivers h 2489 Boston rd N Wilb RD 1
--Irene M married Dan L Hite
--Lawrence L in USAF r 335 Stony Hill rd Wilb RD 2
--Leon h 327 Stony Hill rd N Wilb RD 2
--Leon Mrs (Catherine) died July 6 1962 age 80
--Robert W in U S Navy r 63 Wilson Lud
--Stephen (Steffie) grinder CVMfgCo h 164 Prospect Lud
--Victor packer CVMfgCo r 327 Stoney Hill rd Wilb RD 2
--Witold V (Mary R) setupman AmBCorp h 63 Wilson Lud
Gosende Jane B wid Rosalino h 11 Lake dr N Wilb RD 1
--Joseph J student r 11 Lake dr N Wilb RD 1
--Robert R tchr 50 Hanward Hill ELong r Lake dr N Wilb RD 1
Gosling Margretta E wid William H r 23 Charles A
Goslow Edward R (Helen J) (American Painting & Decorating Co) 76 Charles av WSpfd h do
Gospel Hall 44 Garden WSpfd
Goss Anna O Mrs 1255 Westfield WSpfd h 36 Blossom rd WSpfd
--Arlan R (Charlotte C) eng U S Govt h 19 Merrill rd Wilb RD 2
--Charlotte C Mrs tchr H Jr High School H r 19 Merrill rd Wilb RD 2
--Donald R (Shirley M) asst foreman G&BMfgCo h 280 Elm A
--Edith M wid Fred J h 232 Prospect ELong
--Edwin W (Patricia A) constrwkr h 243 Elm WSpfd
--Frank T (Isabel M) h 4 Mill A RD 1
--Jean asst assessors A Board of Assessors Town Hall r 4 Mill A
--Lawrence E (Anna O) tchr 425 Piper rd WSpfd h 36 Blossom rd WSpfd
--Mildred R Mrs benchwkr AEInc r 382 N Westfield FH
--Ruth E house dir 588 Longmeadow Long r do
--Shirley M emp 100 Main A h at Agawam
--Walter C (Irene C) foreman S&W h 40 Lealand av A
--Walter C Jr (Mildred R) supv SWInc h 382 N Westfield FH
Gosse Wendell M (Lucille C) mgr Spfd h 769 Main A
Gosselin Clifford C (Margaret S) h 160 Walnut A
--Clifford G (Pauline F) setupman USA h 166 Walnut A
--Donald S Jr (Virginia) slsman 53 Hillman Spfd h 105 Hale WSpfd
--Ella M emp ASCo h 25 Fairview av WSpfd
--Francis A (Euclida L) painter h 251 Chapin Lud
--George E (Sheila M) ins agt 10 Center sq ELong h 183 River rd A
--Herbert P (Rhea B) h 567 Glendale rd N Wilb RD 1
--Hercules J (Rachel C) steamfitter Holyoke h 37 Avondale av WSpfd
--Jane r 25 Fairview av WSpfd
--Lucien O (Marie A) dispatcher Holyoke h 50 Bacon av WSpfd
--Marie M Mrs h 2 Hubbard Lud
--Raymond E paperwkr 61 Phelon av WSpfd r 50 Bacon av WSpfd
--Raymond W (Ethel M) die grinder 70 Maple ELong h at Springfield
--Richard F (Marilyn B) engineering tech 174 Brush Hill Hill av WSpfd h at Indian Orchard
--Robert C (Sandra J) rte slsman Chicopee h 26 Homestretch dr Lud
--Roger W (Irene F) plant mgr Chicopee h 303 West Lud
--Ronald A (Elsie M) asst treas L S Wood Machine Co Inc 170 Norman WSpfd h at Springfield
--Sandra J Mrs steno Chicopee r 26 Homestretch dr Lud
--Stella M Mrs assembler 70 Maple ELong r 301 Shaker rd ELong RD 2
--William F (Stella M) (Shaker Road Gardens) 301 Shaker rd ELong RD 2 h do
Gossman Ann M keypunch opr 174 Brush Hill av WSpfd h at Springfield
--Archie P (Agnes) r 1703 Longmeadow Long
--Edward E (Anna) toolmkr 152 Fisk av Spfd h 70 Belvidere av FH
Gostyn Ernest (Alice F) elec eng Chicopee h 409 Maple rd Long
Goszkowiec Anna wid Walter r 800 Somers rd ELong RD 1
Gotha Irene G Mrs clk 206 Park WSpfd r 250 Poplar av WSpfd
--William L (Irene) asst office mgr Westfield h 250 Poplar av WSpfd

Gotta Frank C (Claudia E) office mgr 1191 Boston rd Spfd h 689 Parker ELong
--Louis V (Elizabeth A) mobile home park mgr Westfield h 44 Wellfleet dr WSpfd
Gottsche Carl J Spfd control center opr 174 Brush Hill av WSpfd h at Springfield
--David M rural letter carrier HPO 561 Main r 29 North rd H
--Marcus J died May 21 1962 age 75
--Marcus J Jr (Marion S) program administrator AmB Corp h 233 Glendale rd H
--Martha R Mrs h 676 Main A
--Nettie I wid Marcus J h 29 North rd H
--Robert A (Edith M) trk driver 71 Ramaheir A h 78 South A RD 1
--Wilber M (Lillian M) toolmkr HB&ACo h 59 Grandview av WSpfd
Gouchoe Arthur F r 20 Royce ct WSpfd
--Olive M wid Arthur F h 20 Royce ct WSpfd
Goudreau George D (Lorraine L) parts mgr Windsor Locks Conn h 98 Jensen cir WSpfd
Gouin Joseph L (Victoria A) teamster 2420 Boston rd N Wilb h 81 Fairview avWSpfd
--Marie Annette r 81 Fairview av WSpfd
Gould Anna E wid George E h (9) 74 Spfd A
--Carmella Mrs clk 168 Elm A h 568 Cooper A
--Donald W (Maxine B) purchasing agt G&BMfgCo Union at Cold Spring av WSpfd h 45 Federal A
--Donald W Jr r 45 Federal A
--Doris M Mrs mach opr 33 Morris Spfd r 596 North FH
--Dorothy E r 50 Bliss rd Long
--Douglass L (Mary H) (Gould's Garage) rear 20 Green Spfd h 320 Westwood av ELong RD 2
--Edwin F (Janice B) slsman New Haven Conn h 130 Riverview av Long
--Frank L (Rachel T) draftsman Assessors Office Town Hall Long h 50 Bliss rd Long
--Glenn A (Eleanor L) toolmkr Westfield h 18 Phil FH RD 2
--Grace B wid Samuel r 21 Belle av WSpfd
--James J (Ruth N) acct AmBCorp h 76 Barclay Long
--Kathryn J wid Leon V h 5 Greenwich rd ELong
--L Warriner Mrs h 870 Stony Hill rd N Wilb RD 1
--Maxine M buyer F&W r 5 Greenwich rd ELong
--Philip student r 45 Federal A
--Roger B (Jean M) auditor MMLInsCo h 170 Ely av WSpfd
--Wallace J (Phyllis S) slsman 90 Tapley Spfd h 6 Chatham rd Long
Goulding Katherine F Mrs tchr Minnechaug Regional High School r 728 Stony Hill rdWilb
--Richard (Katherine F) (Hampden Associates) 728 Stony Hill rd Wilb RD 1 h do
Goulet Carol L assembler 265 Main A r inq do
--George C (Eva M) diemkr Westinghouse h 428 Holyoke Lud
--Leo F (Priscilla) toolmkr 600 Berkshire av Spfd h 361 Shoemaker la A RD 1
--Priscilla Mrs emp 165 Shaker rd ELong r 361 Shoemaker la A RD 1
Gour Robert P (Angela M) mach Bloomfield Conn h 14 Day av ELong
Gourin Albert R Jr (Bertha M) mech Palmer h 376 Spfd Wilb RD 2
Gourinski Edward A (Mary E) polisher emp 179 New Bridge WSpfd h 94 Bosworth WSpfd
Gourley Howard J (Ruth J) mach opr PMachCo h 316 Westwood av ELong
--William E (Jane R) sls eng PMachCo h 599 Prospect ELong RD 2
Gousy Harvey H (Elaine P) rte slsman Holyoke h 167 Holy Cross cir Lud
--Norman G (Doris S) letter carrier Spfd PO h 500 Westfield WSpfd
Gouvan Edward J (Edna C) h 99 Somers rd ELong
--Edwina M r 99 Somers rd ELong
--Thomas R (June M) heat treater 501 Chestnut ELong h 33 Bliss Lud
Gouvin Robert L (Mildred B) gas sta atdt Palmer h 372 Three Rivers rd N Wilb PO Palmer
Gove Charles W (Frances A) shipper 209 Page blvd Spfd h 196 Sewall Lud
--Charles W (Viola M) clk 209 Page blvd Spfd h 54 Pleasantview Lud
--Charles W Jr r 54 Pleasantview Lud
--Helen Mrs office sec 600 Union WSpfd h at Springfield
--Robert A (Victoria) supv S&WInc h 23 Elm Lud

--Theresa E clk 195 State Spfd r 54 Pleasantview Lud
Govine Anthony H (Eugenia G) h 42 Holland dr ELong
Govnall Rayburn H (Helen L) miller 1 Silver A h at Westfield
Govoni Alexander R (Josephine C) h 138 VanHorn WSpfd
--Anna M wid Victor mach opr 1897 Columbus av Spfd h 255 Morton WSpfd
--Carlo (Mary) h 100 Baldwin WSpfd
--Delfo F (Christine M) lab tech USA h 168 Maple ELong
--Edmund W (Lena) emp USA h 134 Maple A
--Edvige wid Angelo r 329 Westwood av ELong RD 2
--Edward elec r 134 Maple A
--Gilda A Mrs office sec 395 Shaker rd ELong r 252 Elm ELong
--Helen I Mrs h 16 Calkins av ELong
--Inez M r 15 Ralph FH
--Irene E lab tech Baltimore Md r 19 Highland av A
--Judith B tchr 100 Main A r 524 Cold Spring av WSpfd
--Quinto L (Florence T) meatcutter A&PCo h 114 Heywood av WSpfd
--Robert A (Gilda A) baker CFalls h 252 Elm ELong
--Robert G in US Navy r 252 Elm ELong

--Umberto A (Catherine) mach AmBCorp h 976 Spfd FH
--Umberto A Jr (Mary A) trk driver Spfd GLCo h 982 Spfd FH
--Victor D Jr r 255 Morton WSpfd
Gow Charles E (Ann J) piper USRCo h 551 Prospect av WSpfd
--Frank D (Louise) janitor Chapin Street School Lud h 15 West Lud
--Richard J (Cynthia J) in US Army r 15 West Lud
Gowan John W (Mary F) shipping and receiving 70 Maple ELong h at Springfield
Gowash Francis E (Dina A) bdg contr 34 Brook ELong h do
Gowdy Donald R (Gladys M) sta eng HSDiv h 390 North FH
Gowell Bert W (Cora E) dist mgr (811) 1387 Main Spfd h 47 Monson rd Wilb RD 2
Gowen Charles W treas Gowen & Trombly Inc 30 Chestnut Lud h 19 Winsor Lud
--& Trombly Inc Alvin P Trombly pres Ben S Edgar v pres Mrs Dorothy M Trombly sec Charles W Gowan treas 30 Chestnut Lud
Goyer Anos (Margaret) h 22 Gerrard av ELong
--Bernard F (Ann L) boiler eng MCCo h 59 Allen H
Goyette Alfred R warehousewkr 135 Memorial av WSpfd r 27 Maynard FH RD 1
--Alvina wid George E h 92 Front WSpfd
--Clovis G emp GFBCo r 27 Maynard FH RD 1
--Donald I (Barbara) rem to Westfield
--Edward J (Alice M) trk driver Town of Agawam h 15 Maynard FH
--M Hermine wid Melvin h 27 Maynard FH
--Paul J (Alice M) instrument eng MCCo h 206 Hillcrest av WSpfd
--Raymond C (Patricia C) installer TelCo r 104 Walnut A
--Roland r 92 Front WSpfd
--Romulus V (Lorraine R) gasoline dlr 339 Monsanto av IO h 42 Houston rd WSpfd
--Verda A cutter 33 Morris Spfd r 92 Front WSpfd
Gorfinkle Bernard (Dora) h 16 Merriweather dr Long
Gozdowski James student r 9 Hunting la Wilb RD 2
--Matthew A (Ruth L) pharmacist Palmer h 9 Hunting la Wilb RD 2
Gozdur Benny A (Rita B) carp MCCo h 17 Guertin av Lud
Gozgit George checker Holyoke r 13 Channel dr A
Grabiec Adam J (Ann T) ins agt Chicopee h 57 Wayside av WSpfd
Grabierz Benedict F (Josephine B) mech StRy h 224 Somers rd ELong
Grabinski Frank J (Alice W) office mgr GBCo h 36 Raymond cir A
Grabowicz Stephenie M Mrs bkkpr 278 Spfd A r at Southwick
Grabowski Anthony F (Helen L) far Lyons Lud RD 1 h do
--Beverly Mrs IBM opr G&BMfgCo r 69 Elmdale WSpfd
--Bruno J (Mary K) in Mass National Guard h 20 Homestead A RD 1
--Edward (Florence) radiatorwkr Westfield h 141 Hillcrest av WSpfd
--Frank G (Barbara A) pres Atwood Detective Agency (521) 1570 Main Spfd h 102 Westwood dr WSpfd
--Helen r Lyons Lud RD 1
--Joseph L (Stella) mach G&BMfgCo h 61 Sibley av WSpfd
--Mary A Mrs h 55 Riverview av A

GRABOWSKI
--Stanley J (Gabrielle A) maintman GFBCo h 151 Hillcrest av WSpfd
--Stanley J Jr (Beverly) slsman 349 Liberty Spfd h 69 Elmdale WSpfd
--Raymond P (Edith M) h 23 Porter rd ELong
Grace Allen M (Barbara P) pres T A Pearson Associates Inc 686 Union WSpfd h 47 Ellington Long
--Lutheran Church 1552 Westfield WSpfd
--Samuel R pres-clk Samson Aluminum Products Inc 379 Walnut A h at Boston
--Union Church Chapel N Wilb RD 1
--Walter L (Janet C) associated actuary MMLInsCo h 8 Wilbraview dr Wilb RD 2
Gracey J Donald (Elizabeth M) lwyr 1383 Main Spfd h 61 Glenwood cir Long
Gracie Charles R (Virginia D) guard Westfield h 116 Colemore FH RD 1
Grady Anne M Mrs clk 26 Central WSpfd r 956 Amostown rd WSpfd
--Daniel J Jr (Rose M) slsman 42 Emery Spfd h 36 West WSpfd
--Esther A Mrs dept supv Third Nat Bank of Hampden County WSpfd Branch h 92 Southworth WSpfd
--Frank J (Anne M) asst foreman USEnvCo h 956 Amostown rd WSpfd
--Gordon B draftsman USA r 345 Kibbe rd ELong RD 1
--Gordon M (Louise B) asst v pres Springfield Monarch Insurance Co's 1250 State Spfd h 345 Kibbe rd ELong RD 1
--James P (Georgianna M) foreman BInc h 16 Walnut A
--John J Jr mach USA r 43 Vienna av Lud
--Maureen R office clk G&BMfgCo r 16 Walnut A
--Pauline R wid William F r 345 Kibbe rd ELong RD 1
--R Kenneth (Elizabeth) chief APD 36 Main A h 77 Oakhill av

Graesser Carl F (Edith R) h 86 Pleasantview av Long
Graf Miller (Nancy) in USAF h 378 Holyoke Lud
--Robert D (Margaret R) steelwkr 268 Shaker rd ELong h 170 N Main ELong
Graff Donald M sls correspondent GFBCo Palmer n Circuit av WSpfd h at Springfield
Gragowski Edward R (Isabel D) acct Palmer h 128 Ridgeview cir Lud
Graham Anthony J polisher PM&GCo r 1107 Memorial av WSpfd
--Arthur D (Verna E) mortgage supv MMLInsCo h 27 Porter Lake dr Long
--D Murdo (Cordelia) h 32 Tower ter A
--David W student r 110 Main Wilb RD 2
--Edith A Mrs mgr 67 Spfd A r 17 Ruth av A
--Edwin D (Margaret J) slsman 113 Chestnut Spfd h 18 Lotus WSpfd
--Edwin J (Jennie V) slsman h 2 Branch Long
--Everett W (Florence A) h 110 Main Wilb RD 2
--Franklin C (Marie D) auditor USEnvCo h 290 Kibbe rd ELong RD 1
--George h 51 Larone av WSpfd
--John F (Marie O) brakeman NYCRR h 58 Irving WSpfd
--Murdo C (Edith) h 17 Ruth av A
--Olive Mrs clk Clement Paint & Supplies Inc r 177 River rd A
--Ralph E (Dorothy M) eng 188 Liberty Spfd h 53 Michael Lud RD 1
--Ralph E Jr r 53 Michael Lud RD 1
--Richard S (Olive) trucker HSDiv h 177 River rd A
--Ronald E (Edith) h 62 Garden FH MD 2
--Thomas J mach opr P&WADiv r 51 Larone av WSpfd
GRAHAM-WALLENGREN FUNERAL HOME INC
Henry M Wallengren pres Mrs George M Case gen mgr funeral directors 619 State Springfield tel 733-5174 - See p 71

Gralenski Amelia insp 265 Main A h at Indian Orchard
Gralia Ernest A Jr (Rose Marie) carp h 59 Rural la ELong
Grammaticas Chris (Elizabeth) supt of schools (14) Town Hall WSpfd h 159 Nelson WSpfd
Gramse Arthur E (Jean Q) physician 78 Maple Spfd h 234 Ellington rd Long
--Edward J dentist 75 N Main ELong h at Holyoke
Granat Ivar S (Ellen M) h 126 Mountain rd N Wilb RD 1
Granata Gary W lab tech Michigan r 21 Glenwood cir Long
--Joseph W (Phyllis A) social wkr 184 Mill Spfd h 21 Glenwood cir Long
Grand Patricia A bkkpr 110 Lowell WSpfd h at Springfield
Grandchamp Herman G (Alice R) real est and ins 771 Main Wilb RD 1 h do
--Philip H student r 771 Main Wilb RD 1
Grande Dominick Rev r 96 Monastery av WSpfd
Grandfield Ralph P (Rosemary A) stockman TelCo h 29 Van Horn WSpfd
Grandi George R (Dorothea A) cable and conduit man WSpfd h at Springfield
Grandison George W student r 106 Longfellow dr Long
--Wilfred S (Elizabeth V) dist mgr TelCo h 106 Longfellow dr Long
Grandpre Robert E (Pauline D) market analyst 644 Monsanto av IO h 168 Vadnais cir WSpfd
Granfield Arthur J (R Audrey) mgr 587 N Main ELong h at Springfield
--John F (Nancy R) lab tech 115 Dwight Spfd h 48 Meadowbrook rd A
--Nancy R Mrs office sec 115 Dwight Spfd r 48 Meadowbrook rd A
--Patrick E (Mabel F) lwyr (330) 31 Elm Spfd h 439 School A
--Pauline L Mrs h 173 High A
Grange Hall N West FH RD 1
--Hall 83 Garden
Granger Charles R (Patricia C) h 122 Valentine A
--Francis T (Dorothy S) retail rte slsman 233 Main A h at Springfield
--Helen M Mrs proof reader CFalls r 33 Dartmouth A
--Jerrold A (Joan M) slsman 1010 Memorial av WSpfd h 130 Robinson rd WSpfd
--Kenneth L (Helen M) clk 1585 Main Spfd h 33 Dartmouth A
--Paul T (Yvette C) milk slsman 233 Main A h at Springfield
--Phyllis G Mrs tchr 100 Main A r 83 S Westfield FH
--Richard L (Joyce I) ins consultant (405) 120 Maple Spfd h 16 Worthen WSpfd
--Sarah R r 83 S Westfield FH
--Stephen E (Annie V) trk driver 18 Belle Spfd h 65 Verdugo WSpfd
--Sydney C (Phyllis G) h 83 S Westfield FH
Grano Joseph (Marilyn J) chemical eng MCCo h 58 Chapin cir Lud

Grant Clarence G (Mary M) expeditor PMachCo h 135 Lealand av A
--Donald (Mildred M) pres Donald Grant Lumber Co (714) 1387 Main Spfd h 570 Laurel Long
--Earl A (Maude E) h 512 Miller Lud RD 1
--Edward (Mary Ellen) clk S-MInsCo's r 41 Harwich rd WSpfd
--Edward M (Jessie M) rte slsman Sealtest Foods h 64 Cass av WSpfd
--Florence M Mrs h 50 West WSpfd
--George E (Barbara A) in USAF h rear 155 West Lud
--Jessie M Mrs clk 26 Central WSpfd r 64 Cass av WSpfd
--John A (Helen E) supv 1623 Main A h 1701 do
--Leslie P student nurse r 527 Main H
--Lester N (Mildred B) mech 498 Main H h 527 do
--Mildred B Mrs nurse Wesson Maternity Hosp Spfd h 527 Main H
--Philip E treas Kimmell's Bakery and Delicatessen Inc 800 Williams Long h at Springfield
--Richard A (Loretta M) ins agt (3d fl) 1200 Main Spfd h 29 Dover A
--Ruby Mrs emp 113 Farmington av Long r do
--W T Co Raymond LeBel mgr 17 Spfd A
--William A (Ruth) toolmkr Union at Cold Spring av WSpfd h at Springfield
Grass Morrell L (Edith L) assembler HSDiv h 50 Church WSpfd
Grassa Edward J (Betty J) mgr 1525 State Spfd h 675 Main A
Grassetti Allessandro T (Alice) tester CVMfgCo h 47 Cooper A
--Rita M IBM opr Federal Land Bank of Spfd r 47 Cooper A
--Robert A (Esabel M) eng Westfield h 35 McKinley av Lud
Grassilli Leo J (Rose C) photo engraver (600-612) 29 Worthington Spfd h 257 Main WSpfd
--John student r 118 Riverdale WSpfd
--Peter C student r 118 Riverdale WSpfd
--Rose C Mrs slswoman F&W r 257 Main WSpfd
Grasso Alfred M (Irene G) gen contr 91 Ramah cir A h 628 Meadow A
--Andrew J constrwkr r Corey A

--Andrew J (Norma J) heavy equipment opr Zielenski Bros h 64 N Westfield FH
--Angelo A (Anna A) far Corey A h do
--Anthony J (Rose M) (Tony's General Store) 3160 Main Spfd h 364 Meadow A
--Carol R bkkpr 299 Walnut A r 384 Meadow A
--Charles A (Marlene) rem to Springfield
--Concetta clk (402) 436 Dwight Spfd r 608 Meadow A
--Eleanor M Mrs bkkpr A&PCo h at Springfield
--Frank A constrwkr r 608 Meadow A
--John A (Evelyn E) leather grader 265 Main A h at Springfield
--Julia wid Michael h 608 Meadow A
--Marie T clk 135 Memorial av WSpfd r Corey A
--Norma J Mrs nurse Mercy Hosp Spfd r 64 N Westfield FH
--Peter J (Dolores M) letter carrier WSpfd PO h 304 Sibley av WSpfd
--Yolanda M timekpr 369 Plainfield Spfd r 364 Meadow A
Gravel Charles H (M Veronica) h 27 Norris FH MD 2
--Clarence E (Edna M) painter K V Homes Inc ELong h 42 Norris FH MD 2
--E Roger (Elsie R) fleet supv Chicopee h 74 Sagamore rd WSpfd
--Jean married Russell Stebbins rem to Chicopee
--Leonard A Jr (Muriel I) office mgr Chicopee h 25 Orchardview WSpfd
--Lucien (Eloise) carp h 77 Highland av Lud
--Merrill H (Emilienne A) rem to Springfield
--Robert in U S Navy r 42 Norris FH
--Sylvio E (Lauretta O) mach opr HSDiv h 34 Portland FH
--Terese M clk Sunshine Art Studios Spfd r 74 Sagamore rd WSpfd
Gravelin Louis J (Blanche L) h 182 Sewall Lud
Graveline Alfred P (Rose) heat treater SDFCo h 202 Parker ELong RD 1
--Arthur E (Helen N) mach P&WADiv h 55 Spring A
--Charles in U S Coast Guard r 182 Sewall Lud
--Elaine M tchr East Street School Lud r 623 East Lud
--Ernest J (Martha R) clk G&BMfgCo h 63 Beverly Hills (upper) WSpfd
--Gertrude V wid Louis A h 13 Joy Lud
--Helen N Mrs clk 339 Walnut st ext A r 55 Spring A
--Henry J (Mary A) insp HSDiv h 46 Windsor WSpfd
--Joseph H (Clarinda) h 48 Grandview av Lud
--Leonard E (Barbara A) chemical wkr MCCo h 380 Meadow A
--Louis J Jr student r 182 Sewall Lud
--Marie A Mrs priv sec 68 Elliott Spfd r 623 East Lud
--Martha R Mrs clk 1379 Main Spfd r 63 Beverly Hills (upper) WSpfd
--Mary A Mrs assembler BInc r 46 Windsor WSpfd
--Wilfred V (Marie A) steel lapper AmBCorp h 623 East Lud
Graves Adelle R wid Ralph r 16 Brookmont dr Wilb RD 2
--Arthur H (Barbara R) clk Spfd PO h 40 Adrian av WSpfd
--Barbara R Mrs tchr Robinson Park School r 40 Adrian av WSpfd
--Beverly A sec to works mgr 70 Maple ELong h at Springfield
--Clifton M (Anna F) (Graves Insurance Agency) 45 Parker ELong RD 1 h do
--Clifton T (M Joanne) tool designer USA h 22 Bettswood rd ELong RD 1
--Elwood L (Anna C) network insp 174 Brush Hill av WSpfd h at Springfield
--Florence R wid Bernard E h 201 Longmeadow Long
--George H (Arline E) trk driver GBCo h 23 Irving WSpfd
--George H (Ruth A) slsman 78 Island Pond rd Spfd h 111 Maple ELong
--Ina R wid Clesson A h (117C) Lee Lang ter WSpfd
--Insurance Agency (Clifton M Graves) 45 Parker ELong RD 1
--R S Co Inc George J Hill pres welding and cutting apparatus 1361 Union st ext WSpfd
--Ralph E (Pauline F) equipment installer TelCo h 52 Nelson WSpfd
--William H (Irene F) elec Palmer h 10 Meadowbrook rd N Wilb RD 1
--William O student r 45 Parker ELong RD 1
Gray Alexander G (Doris M) mach CVMfgCo h 22 Brooklawn rd Wilb RD 2
--Alvin W (Grace C) h 78 Meadow rd ELong
--Ann wid John r 43 Rockland dr WSpfd
--Beverly J analyst Spfd Safe Deposit & Trust Co Spfd r 134 Ashley WSpfd
--Bremner B (Eleanor) dist mgr NY h 48 Merrell dr A
--Burrill M (Mary D) staff adjuster (614) 1387 Main Spfd h 34 Hale WSpfd
--Coralie M Mrs asst librarian 2341 Boston rd N Wilb r 787 Stony Hill rd Wilb RD 1
--Dale (Norma) in USAF h West Lud RD 1
--Dana R (Winifred E) treas Memorial Square Service Station 8 Plainfield Spfd h 62 Elmdale WSpfd
--Daniel F (Mary T) investigator U S Govt h 41 Roseland ter Long
--F Paul (Constance) rem to New London Conn
--Florence S Mrs clk ELong Dept of Public Works h 6 Knollwood dr ELong
--Frederick C died Oct 25 1961 age 64
--George R (Beverly C) dentist 10 Chestnut Spfd h 116 Morningside dr Long
--Harold G Jr (Helen C) designer 70 Maple ELong h 86 Bayne ELong
--Howard A (Grace W) rem to New Hampshire
--James (Lillian C) h 90 Tatham Hill rd WSpfd
--John (Lillian V) mach P&WADiv h 65 S Park ter A
--Kenneth M (Naomi G) sls mgr aircraft div PM&GCo Circuit av c Palmer WSpfd h 11 Greenwich rd ELong
--Lillian V Mrs cafeteria wkr 100 Main A r 65 S Park ter A
--Luella T wid John nurse Spfd Hosp r 42 Emerson rd A
--Marion E executive sec S-MInsCo's r 90 Tatham Hill rd WSpfd
--Marion L Mrs office sec (710) 1200 Main Spfd and 116 Elm WSpfd r 46 Elmdale WSpfd
--Marjorie E nurse Wesson Memorial Hosp Spfd r 134 Ashley WSpfd
--Mary wid William C r 162 Stony Hill rd H
--Mary E physical education supv 100 Main A r 41 Roseland ter Long
--Morrison R Jr (Jean C) slsman h 5 Devonshire dr Wilb RD 2
--Richard E (Beverly E) nursery man Atwater Nurseries A h 163 S Westfield FH
--Rita E emp 27 Decorie dr Wilb RD 2 r do
--Samuel emp NHRR h (8) 822 Main WSpfd
--Samuel (Elbertine S) cashier SPCo h 134 Ashley WSpfd
--Thomas S (Sally A) warehouseman 214 Birnie av Spfd h 29 Church WSpfd
--William M mech 455 Central Spfd h 43 Rockland dr WSpfd
Graydon C Edward (Isabel M) prof 263 Alden Spfd h 35 Old Coach rd H
Grazia Eugene trk driver 193 Chestnut Spfd r 85 Bridge WSpfd
--Nerina wid Armando h 85 Bridge WSpfd
--Robert E r 85 Bridge WSpfd
Graziano Alfred (Katherine) foreman Hathaway & Steen FH h 83 S West FH RD 1
--Ernest G (Sylvia M) emp AmBCorp h 997 Main WSpfd
--Jenny wid Louis r 83 Highland FH
--Michael J (Isabelle M) toolmkr 14 Napier Spfd h 35 Barney A
--Vincent (Vincent's Barber Shop) 52 Prospect ELong h at Springfield
Grazio Delfina T renovator 265 Main A h at Springfield
--Emilio P (Doris M) treas Grazio Bros Inc 616 Berkshire av Spfd h 55 Putting Green cir ELong
--Frank J (Mildred E) pres Grazio Brothers Inc 616 Berkshire av Spfd h 5 Brookside dr Wilb RD 2
--Peter W student r 5 Brookside dr Wilb RD 2
Greany Eva Mrs supv Chicopee r 13 Brainard rd N Wilb RD 1
--Raymond A (Eva) chief opr eng City of Spfd h 13 Brainard rd N Wilb RD 1
Great Atlantic & Pacific Tea Co grocers and meat 152 Elm and 338 Memorial av WSpfd
Grecco Barbara M wid Frank R h Twin Oaks rd FH MD 2
Greco Frank R died Dec 25 1961 age 47
--Richard R (Elaine L) fusion welder P&WADiv h 72 Highland FH
Green Acres Fruit Farm (Dorrance T Green) 868 Main Wilb RD 1
--Ada B wid Harvey W h 31 Fairview av WSpfd
--Arthur H (Clara E) mach WIDiv h 44 Taylor ELong
--Carol A student r 521 Main H
--Charles E (Patricia F) mach Westfield h 452 MassAv WSpfd
--Clara E Mrs nurse 44 Taylor ELong r do
--David C student r 24 Maple N Wilb

--Dorrance T (Mildred H) (Green Acres Fruit Farm) 868 Main Wilb RD 1 h do
--E James clk of corp Green Valley Drug Inc 522 Main H h at Springfield
--Edith W Mrs tchr 471 Plainfield Spfd r 28 Kibbe rd ELong RD 1
--F Albert (Edith W) h 28 Kibbe rd ELong RD 1
--Francis W (Kathleen M) consultant packaging 156 Pleasant ELong h do
--Francis X kitchen wkr 59 Spfd A h (3) 74 do
--Frank h 138 Hampden rd ELong RD 1
--Gables Restaurant Inc Ernest F Lombardi pres-treas Susan Lombardi corp clk Aldo Lombardi corp clk 395 River rd A
--George (Monet) h 26 McKinley av Lud
--George M (Millicent G) h 399 Main Wilb RD 2
--Harold F (Jeannette S) pres Green Valley Drug Inc 522 Main H h 521 do
--Henry E Rev (Mary E) pastor Grace Union Church Wilb h 24 Maple N Wilb
--Irving G (Gladys T) prod co-ordinator CVMfgCo h 496 Fuller Lud RD 1
--James A (Winifred C) mach 379 Cold Spring av WSpfd h 38 Parker A
--James E saw opr GFBCo r 31 Fairview av WSpfd
--Jeanette S Mrs pharmacist mgr and treas Green Valley Drug Inc 522 Main H 2521 do
--John H (Betty Lou) prin Suffield Conn h 50 Edward A
--John L (Viola R) guard (208) 44 Vernon Spfd h 42 Bliss WSpfd
--John R (Rose M) slsman 136 Wayside av WSpfd h 504 Cold Spring av WSpfd
--Joseph P h 84 Plateau cir WSpfd
--Joseph T (Anna G) maintman StRy h 1202 North FH RD 1
--Joseph T (Mary) ins agt 2119 Riverdale WSpfd h at Springfield
--Kenneth E (Helen G) (Kenneth E Green Co) 429 Walnut Spfd h 110 Glendale rd H
--Kirsten H waitress Chicopee r 496 Fuller Lud RD 1
--Lawrence H (Janet F) auto dlr Thompsonville Conn h 42 Birch rd Long
--Mary Mrs tchr 625 Main H r 24 Maple Wilb
--Mary wid Thomas J h 927 Spfd FH
--Millicent G Mrs supv of handwriting Wilb School Dept r 399 Main Wilb RD 2
--Norman K (Barbara H) mgr 467 Main IO h 564 Chapin Lud
--Phyllis clk Valley Bank & Trust Co Spfd r 44 Taylor ELong
--Richard (Maria A) auto body wkr 400 Main WSpfd h 67 Worcester WSpfd
--Richard N (Gladys B) (Kenneth E Green Co) Walnut Spfd h 14 Greenwood rd Wilb RD 2
--Robert M (Shirley F) business mgr NY h 9 Brookmont dr Wilb RD 2
--Ruth F wid Lester E tchr 100 Main A r 35 Ohio av WSpfd
--Samuel D (Louise E) asst mgr 909 Shaker rd Long h 114 Williams Long
--Sylvia M Mrs h 47 Sprague WSpfd
--Valley Drug Inc Harold F Green pres Mrs Jeannette S Green mgr-treas E James Green clk of corp 522 Main H
--Winifred C Mrs slswoman 151 Spfd A r 38 Parker A
--Yvonne A Mrs h 33 Oakland WSpfd
Greenaway David E Jr (Hildegarde E) h 593 Main Wilb RD 1
Greenbaum Charles (Lois A) retail slsman 233 Main A h at Springfield
Greenberg Arlan (Marilyn F) (I Greenberg & Co) 55 Sharon Spfd h 55 Stirling Long
--Bennett (Hilda P) sls mgr 1064 Dwight Spfd h 184 Magnolia cir Long
--Irving T (Gale L) dentist Westfield h (1B) 78 Colony rd WSpfd
--Larry (Carol W) v pres City Tire Co 224 Dwight Spfd h 56 Magnolia cir Long
--Sherman M (Harriet K) (I Greenberg & Co) 55 Sharon Spfd h 102 Wilkin dr Long
Greenblatt Bernard W (Sara E) sls mgr NY h 60 Merriweather dr Long
Greendale Horace (Marjorie) mach HSDiv h 579 Main Wilb RD 2
--John H student r 579 Main Wilb RD 2
--Marjorie Mrs priv sec MCCo r 579 Main Wilb RD 2

--Mary A wid John h Federal la Wilb RD 1
Greene Anna A wid Elbridge H h 174 Maple rd Long
--Arthur W (Lucille C) (West Springfield Hardware) 683 Westfield WSpfd h 633 do
--Curtis D (Nancy R) actuary MMLInsCo h 122 Ohio av WSpfd
--Elbridge H Jr (Catherine C) dept mgr USEnvCo h 173 Maple rd Long
--Harvey J (Alice G) dairy wkr 1578 Riverdale WSpfd h 74 Albert WSpfd
--John F (Kathryn A) tchr 100 Main A r inq do
--John F (Sally E) clk USEnvCo h (2A) 15 Colony rd WSpfd
--Margaret Mrs h 114 New Bridge WSpfd
--Pearl F Mrs nurse Spfd Hosp r 23 York WSpfd
--Philip A mach opr 115 Dwight Spfd r 23 York WSpfd
--Ralph A (Pearl F) plater National Metal Finishing Co Inc WSpfd h 23 York WSpfd
--Robert G h 4 King's hwy WSpfd
--Robert M (Barbara B) wire chief opr NYCRR h 245 King's hwy WSpfd
--Thomas r 305 East Lud
--Wilbur A (Mona A) trk driver Chicopee h 262 N Westfield FH
Greenfield Albert (Eileen R) treas Daves Foodtown Super Market 483 Belmont av Spfd r 130 Woodside dr Long
--George (Dorothy A) far 831 S Westfield FH h do
--Richard B (Carol D) musician h 65 Hanover WSpfd
Greenhoe Joe A (Betty) rem to New Orleans La
Greenlawn Cemetery old section 40 Callender av ELong and new section 41 do
Greenleaf George D (Katherine H) tchr Suffield Conn h 57 Greenacre av Long
Greenlee Anne D Mrs record librarian Spfd Hosp Spfd h 70 Greystone av WSpfd
Greeno Ann M mach opr 265 Main A h at Springfield
Greenough Clark (Marjorie A) student h Birch Hill rd A
--George H (Sarah Y) h 30 Norris FH MD 2
--Lena M wid Joseph A h 112 Warren ter Long
--Mildred R supv TelCo r 112 Warren ter Long
Greenspan Abraham (Clara M) lwyr and acct Holyoke h (14) 95 Park av WSpfd
--Joseph B (Lorraine Z) physician 20 Maple Spfd h 73 Allen rd Long
Greenwood Bernard E (Ruth H) steamfitter USA h 53 Nelson WSpfd
--Caroline A wid Benjamin H h 43 Lee ELong RD 1
--David L motor winder Holyoke r 53 Nelson WSpfd
--Elmer E h 110 Farmington av Long
--Ethlyn J Mrs librarian 588 Longmeadow Long r 111 Longfellow dr Long
--Faith P h (12) 52 Bliss WSpfd
--Illona wid Henry h 1 E Longmeadow rd Wilb RD 1
--James student r 111 Longfellow dr Long
--James (Ethlyn J) personnel sec MMLInsCo h 111 Longfellow dr Long
--James B elec emp 368 Eastern WSpfd r 53 Nelson WSpfd
--Thomas J (Carol L) eng Hartford Conn h 28 Hanward Hill ELong
Greer Douglas L (Esther W) rem to Springfield
--Leland H rem to Oakland Calif
--Selby F (Jeanne A) rem to Oakland Calif
--Wilbur A (Marion P) analyst Hartford Conn h 80 Hopkins pl Long
Gregalis Thomas G (Madeleine M) flight tester Bloomfield Conn h 267 Mill A RD 1
Gregitis Joseph (Elizabeth L) clk First Nat Store Inc h 117 Birch Park cir WSpfd
Gregoire Albert G (Mildred F) molder CVMfgCo h 1052 Stony Hill rd Wilb RD 1
--Armand J foreman AmBCorp h 93 Cady Lud
--Joseph B (Doris M) foreman CVMfgCo h 23 Rood Lud RD 1
--Robert E (Marilyn E) mgr (510) 145 State Spfd h 212 Manchonis rd ext N Wilb RD 1
--Roger P bottler 200 North Lud r 23 Rood Lud RD 1
--Roland T (Theresa B) cast molder 124 Switzer av Spfd h 143 Cady Lud
--Thomas B (Joyce) rem to Monson
--Ulric A r 93 Cady Lud
Gregor Francis K (Rebecca W) sls mgr 146 Chestnut Spfd h 90 Greenacre av Long
--James G (Mariann F) eng HSDiv h 55 Thalia dr FH
Gregorio Mary R h (6) 46 Meadow Lud
Gregory Alton M (Alexandria K) h 48 Somers rd H
--Douglas W (Stella D) h 103 Oakwood dr Long

CLERICAL
SALES
INDUSTRIAL
SUBURBAN EMPLOYMENT SERVICE
NORMA POND HARLOW, OWNER-MANAGER
10 PLEASANT STREET • TEL. 525-3134 • EAST LONGMEADOW, MASS.
TECHNICAL
GENERAL

--Harold A (Anne E) photographer Windsor Conn h 21 Campbell dr A
--Howard B (Mary R) customer eng 273 State Spfd h 14 Greenacre la ELong
--Kenneth M (Beverly F) trk driver Will h 50 Somers rd H
--Marjorie R clk 25 Harrison av Spfd r 48 Somers rd H
--Raphael I (Mitzi S) leather cutter Will h 26 Duke WSpfd
--Tony J (Eleanor M) toolmkr WIDiv h 361 Morgan rd WSpfd
--Vinton E (Gwendolyn I) chemical eng 644 Monsanto av IO h 72 Woodside dr A
Greguoli John J (Anna C) postal clk Spfd PO h 19 Brookline av FH
Gremio Lusitanio Club 385 Winsor Lud
--Lusitanio Club Ladies Auxiliary 385 Winsor Lud
Grenier Donald P (Rita H) welding eng P&WADiv h 23 Herbert Long
--Emile T (Virginia M) slsman New Bedford h 53 Harvey Johnson dr A
--Eustace E r 89 Field rd Long
--Florence r (2) 20 Meadow Lud
--M Christina h 89 Field rd Long
--Marie L h (2) 20 Meadow Lud
--Raymond J carp 115 John Lud r do
Gress Calvin H (Esther L) elec maint man WMassElecCo h 72 E Longmeadow rd Wilb RD 1
Grett Gerald S student r 112 Bridle Path cir Lud
Grey Nook Flower & Gift Shop (Ben S and Mrs Emily D Mazur) 115 Sewall Lud
--Phoebe housekpr r 26 Stirling Long
Griesing John E (Margaret P) mech eng MCCo h 218 Maple ELong
Griffin Agnes B wid John h 13 Chapin WSpfd
--Alta B clk S-MInsCo's r 431 Spfd A MD 1
--Amelia L inserter 265 Main A h at Indian Orchard
--Arthur J (Barbara A) slsman Brooklyn NY h 95 Ridge rd ELong
--Beatrice J married John Calabrese
--Benjamin F (Edith M) h 103 Main Wilb RD 2
--Bernard Y (Eleanor C) brewer Will r 726 Amostown rd WSpfd
--Beula V wid Verne A h 163 Woodmont WSpfd
--Catherine A r 33 Dover rd Long
--Diana L clk BInc r 726 Amostown rd WSpfd
--Donald G (Veronica R) acct 668 Rogers av WSpfd h do
--Eleanore C Mrs clk 26 Central WSpfd r 726 Amostown rd WSpfd
--George M (Elizabeth M) chemist Premoid Corp WSpfd h 131 Alfred cir A
--Helen M Mrs tchr 767 Main WSpfd r 51 Oakland WSpfd
--Howard N (Iris) janitor 500 Main Wilb h 116 Manchonis rd N Wilb RD 1
--James (Judith) gas sta atdt 2296 Westfield WSpfd h 169 Sikes av WSpfd
--James E (Helen M) supv G&BMfgCo h 51 Oakland WSpfd
--James E (Helen M) letter carrier Spfd PO h 673 Mill FH MD 2
--James F (Alice E) h 232 Norman WSpfd
--Jane E tchr 61 Laurel rd WSpfd r 51 Oakland WSpfd
--John E (Leda T) r 379 Riverdale WSpfd
--John E (Margaret E) insp P&WADiv h 28 Wright A
--John F (Griffin Tire & Battery) 4 S Boulevard WSpfd r 4 S Boulevard WSpfd
--John G (Bernice K) lwyr 310 State Spfd h 83 Homestead blvd Long
--John H (Dorcas C) mfgrs agt 22 Helen cir ELong h do
--John J r 13 Chapin WSpfd
--John J (Mary K) supv 77 Winter Spfd h 40 Englewood rd Long
--John P (Mary J) foreman Spfd PO h 33 Evergreen cir Lud
--John P Jr student r 33 Evergreen cir Lud
--Katherine V wid Lawrence P h 726 Amostown rd WSpfd
--Kathleen E student r 40 Englewood rd Long
--Loren B student r 726 Amostown rd WSpfd
--Margaret E Mrs nurse 28 Wright A r do

--Martha A wid Simon J clk F&W h 46 Elmwood av WSpfd
--Mary clk G&BMfgCo r 51 Oakland WSpfd
--Maurice (Elizabeth) helper G&BMfgCo Union at Cold Spring av WSpfd h at Springfield
--Mildred P tchr CFalls h 58 Day WSpfd
--Nancy L hairdresser ASCo r 59 Sunset la Long
--Persis M wid Edmund h 59 Sunset la Long
--Robert S electronic tech Bloomfield Conn r 59 Sunset la Long
--Robert S (Jacqueline S) coml eng TelCo h 139 Beverly Hills (upper) WSpfd
--Rosemary M researcher Washington DC r 40 Englewood rd Long
--Ruth wid Tresscott r 420 Mountain rd N Wilb RD 1
--Thomas W (Edith R) ins 97 Winsor Lud h 29 White Lud
--Tire & Battery (John F Griffin) 4 S Boulevard WSpfd
--Verne A died Feb 1 1962 age 82
--Williston V (Viola M) (Griffin's Tree Service) 431 Spfd A h do

Griffin's Tree Service (Williston V Griffin) 431 Spfd A
Griffing Harold M (Norma S) in USAF h 405 West Lud RD 1
Griffith Hadley W (Rosemary L) sec Westfield h 52 Burbank rd Long
--Margaret C wid Hoyt D h 197 Greenacre av Long
Grigaitis Ignase h 3 Nile av A
Grigely Anne M Mrs sec-treas J C Grigely Inc 32 Melwood av ELong r do
--J C Inc Joseph Grigely pres Mrs Anne M Grigely sec-treas masons 32 Melwood av ELong
--Joseph C (Anne M) pres J C Grigely Inc 32 Melwood av ELong h do
Griggs Charles F (Esther R) ins broker 1431 Main Spfd h 89 Maple WSpfd
--Janet A Mrs clk Veterans Service 36 Main A r 239 South A RD 1

Grimaldi Albert in U S Navy r 73 Barrington rd Long
--Alfonso M (Claire B) (Al Grimaldi Oil & Burner Service) 228 Dickinson Spfd h 13 Ferncroft Long
--Andrew (Carmella) h 1279 Spfd FH
--Anthony L (Ida M) elec G&BMfgCo h 344 Hillcrest av WSpfd
--Barbara A clk 811 Union WSpfd r 45 Garden FH MD 2
--Christina wid Gennaro (Crystal Ice & Fuel Co) 343 Main A r 95 Reed A
--Edward (Elizabeth A) spot welder G&BMfgCo h 35 Ridgewood rd WSpfd
--Frank C (Frances M) coil winder Westinghouse h 70 Harvey Johnson dr A
--Frank J printer emp 157 Chestnut r 9 Lyric av ELong
--Frank T (Eleanor C) mach opr MDFCo h 1281 Spfd FH MD 1
--John A (Frances D) mgr 1433 Riverdale WSpfd h at Springfield
--John P (Marilyn F) postal clk Spfd PO h 18 Cherry FH
--Joseph (Pearl A) (Grimaldi Shoe Repairing) 54 Prospect ELong h 9 Lyric av ELong
--Leo (Edith L) asst mgr Household Dept 1083 Riverdale WSpfd h 45 Garden FH MD 2
--Lorenzo A (Isabella C) mach VNInc h 84 Adams A RD 1
--Louis N (Phyllis N) packer Duc-Pac Inc h 64 John ELong
--Matthew F (Eleanor M) photographer 242 Kenmore dr Long h do
--Phyllis N Mrs with Trend Realty Corp 734 Bliss rd Long r 64 John ELong
--Shoe Repairing (Joseph Grimaldi) 54 Prospect ELong
--Virginia bkkpr 254 Worthington Spfd r 70 Harvey Johnson dr A
--William (Virginia) with Cyrstal Ice & Oil Co 343 Main A h 473 do
Grimard Homer J (Louise F) r 202 Cady Lud
Grimes Arthur G maintman CVMfgCo r 271 Cady Lud
--Bruce W Jr student r 54 Grimes av Lud
--Edward A (Mary A) process eng HSDiv h 1123 Main A
--Elwood O rigger CVMfgCo r 271 Cady Lud

YANKEE PEDLAR INN Old Fashioned Food, Drink and Lodging
JUNCTION 202 and 5 :: DIAL JE 2-9494

TENNIS COURTS
ASPHALT
DRIVEWAYS
Thomas P. Ryland Co. Inc.
LANDSCAPE CONTRACTORS
67 JAMES ST. SPRINGFIELD, MASS.
GRADING
PLANTING
MAINTENANCE
PHONE
RE 4-7943

BENJAMIN POWELL SONS, INC. TELEPHONE 739-2171
EAVE TROUGHS — LADDERS — ROOFING
109-115 ALLEN STREET
SPRINGFIELD

GRIMES
--George L (Mary J) (G C Grimes & Son) (203) 1383 Main Spfd h 94 Norris FH
--Gordon B (Eunice L) far 271 Cady Lud h do
--Gordon B Jr (Emma D) mach opr USA h 289 Cady Lud
--John M Jr (Theresa G) foreman USRCo h 26 Main blvd Lud
--Kathleen G surgical tech Mercy Hosp Spfd r 1123 Main A
--Leonard E (Theresa F) mach opr Duc-Pac Inc ELong h 63 Russell WSpfd
--Leonard W (Marie M) mach CVMfgCo h 39 Birch Lud
--Marie M Mrs clk 1255 Westfield WSpfd r 39 Birch Lud
--Thomas C (Norma M) underwriter S-MInsCo's h 25 Highmoor dr Wilb RD 1
Grimmeisen Herman O (Emilie F) v pres Gilbert & Barker Mfg Co Union at Cold Spring av WSpfd h 83 Beverly Hills (upper) WSpfd
Grimshaw Melvin H (Shirley W) trk driver 202 Lyman Spfd h 782 Fuller Lud RD 1
--Melvin J (Isabel M) polisher CVMfgCo h Moody Lud RD 1
Grindle John M (Shirley L) slsman CFalls and (Woodlawn Realty) 132 Sessions dr H h do
Grinell Edward M died June 4 1962 age 76
Grinspoon Harold (Eileen) real est and ins 449 State Spfd h 44 Colony rd WSpfd
Grippin Spencer L (Betty L) in USAF h 208 Kendall Lud RD 1
Grippo John O (Constance) dentist 46 Longmeadow Long h do
Grise Beatrice J packer 295 Parker Spfd r Railroad av N Wilb RD 1
--Eugene H (Eleanor R) area mech MCCo h 100 Stony Hill rd N Wilb IOPO
--Homer A (Lena A) h 100 Hubbard Lud
--Minnie B wid Arthur P rem to Springfield
--Norman R (E Theresa) elec MDFCo h 309 Poplar FH MD 2
Griswold David C (Mary E) sls rep 113 Chestnut Spfd h 62 Holland dr ELong
--David C Jr r 62 Holland dr ELong
--Ernest B (Elinor J) slsman Forest Products Co of ELong h 28 Somers rd ELong
--Halsey C F rem to Paulette Vt
--Ida S wid William M clk 26 Central WSpfd h 33 Wilder ter WSpfd
--Paul H (Mabel V) rem to Paulette Vt
--Phyllis M Mrs conveyor opr 70 Maple ELong h at Thompsonville
--Robert E maintman 1299 Memorial av WSpfd h 46 Norman WSpfd
--Samuel A (Rachel E) h 95 S Westfield FH
--Warren I (Ann C) slsman h 121 Chestnut ELong
--William C (Louise A) bench wkr SETCo and watch repr r 128 Elm ELong r do
--Yuba M wid William J h 128 Elm ELong
--Zelma L wid Henry V clk Bloomfield Conn r 1630 Longmeadow Long
Grocco Rocco (Florence) h 661 Mill FH MD 2
Grochmal Chester (Elizabeth) toolmkr USA h 261 West Lud
Grocki Frank F (Mary A) trk driver REA Ex h 58 Morgan rd WSpfd

Grocott James tchr 180 Maple ELong h at Springfield
Groden John F foreman State Hwy Dept h 238 River rd A
Grogan John M Jr (Suzanne F) (Grogan Real Estate) 505 Belmont av Spfd h 153 Edgewood av Long
--Joseph W (Marion E) substation opr 174 Brush Hill av WSpfd h at Springfield

Grohe William E

(Ina G) branch mgr The National Cash Register Co 736 State Springfield h 29 Englewood rd Longmeadow - See Front Cover

Grol Jacob (Fannie) (Lakeside Restaurant) 2587 Boston rd N Wilb RD 1 h do
Grolemund Floyd W (Virginia M) sls and service man Holyoke h 43 Lathrop WSpfd
--Virginia M Mrs clk (22) Town Hall WSpfd r 43 Lathrop WSpfd
Groll Frederick F (Marlyn D) project eng VNInc h 33 Pebble Path la WSpfd
--Karl M in USAF r 19 Pearl la Wilb RD 2
--Michael K (Louise W) pres Donorama 893 Boston rd Spfd h 19 Pearl la Wilb RD 2
--Walter H (Elizabeth M) elec h 30 Windsor WSpfd
--William F (Dorothy M) baker 610 Carew Spfd h 655 Morgan rd WSpfd
Grondalski Helen M refinisher 265 Main A h at Indian Orchard
Grondolski Chester F (Phyllis S) mach S&WInc r 4 Acton N Wilb IOPO
--Phyllis S Mrs office sec MCCo r 4 Acton N Wilb IOPO
Gross Ada B buyer 1373 Main Spfd r 499 Laurel Long
--Elizabeth A wid William A r 45 Greystone av WSpfd
--Frank C (Fern) chief eng PMachCo h 863 Ridge rd N Wilb RD 1
--Harold A (Estelle A) physician 130 Maple Spfd h 36 Magnolia cir Long
--Richard A (Alice J) asst parts mgr 675 Memorial av WSpfd h 114 Valentine A
Grosse Jessie J (Margaret C) h 1006 Longmeadow Long
Grossi Louis L (Rhea B) tester WIDiv h 42 Barnum ELong
--Pasquale L (Amelia E) h 30 Barnum ELong
Grossilli Carlo F (Ida E) photo engraver (600) 29 Worthington Spfd h 118 Riverdale WSpfd
Grossman Louis P (Lee) gen mgr 1156 State Spfd h 580 Laurel Long
Grosso Anthony J (Carmella C) treas New England Fence & Iron Works Inc 18 Fremont Spfd h 47 Tedford dr Long
--Carmella C Mrs(Carmella's Coiffures) 469 Sumner av Spfd r 47 Tedford dr Long
--John P (Juanita C) clk Spfd PO h 11 Old Boston rd N Wilb IO PO
Grosvenor Raymond P (Helen S) lab tech Titeflex Inc Spfd h (C) 21 East Lud
Grout Frank B adm asst 1305 Memorial av WSpfd h at Springfield
Grover Eunice M deputy collector (1) Town Hall WSpfd r 131 Chestnut WSpfd
--George K display man 1621 Main Spfd r 131 Chestnut WSpfd
--Horace L Jr (Barbara E) instrument tech 174 Brush Hill av WSpfd h at Springfield
--John L (Rita J) chemist MCCo h 126 Hubbard Lud
--Olive L wid George J h 131 Chestnut WSpfd
--Pearl Mrs h 29 York WSpfd
--Richard P (M Susan) slsman 468 Westfield WSpfd h 17 Southworth WSpfd
--Robert P (Mary P) clk Spfd Newspapers h 148 Union WSpfd
Groves George L (Elida T) foreman MCCo h 67 White Lud
--George L (June K) sls mgr 429 Memorial av WSpfd h 45 Richmond rd Lud RD1
--June Mrs tchr Chapin St School r 45 Richmond rd Lud
Grow Gordon H (Beatrice D) gen mgr 233 Memorial av WSpfd h at Westfield
Growers Food Center Maurice Powers mgr 434 Memorial av WSpfd
--Outlet Inc Max Shapouick store mgr 54 East Lud
Grubb Emily R Mrs tchr Blueberry Hill School Long r 40 Grassy Gutter rd Long
--Paul E (Emily R) sls mgr 26 Central WSpfd and mgr feed distribution 860 Memorial av WSpfd h 40 Grassy Gutter rd Long
Gruber Max L (Helen) mgr 1020 Riverdale WSpfd h at Springfield
Grucci Catherine A mach opr WIDiv r 36 Prospect WSpfd
--Charles h 36 Prospect WSpfd
--Gerald A (Helen C) bus opr StRy h 28 Smith av WSpfd
--Gerald A Jr student r 28 Smith av WSpfd
--Thomas student r 28 Smith av WSpfd

B. D. NIMS LUMBER CO.
253 BALDWIN STREET, WEST SPRINGFIELD, MASS. Tel. 732-6253
LUMBER and BUILDING MATERIALS
All Material Carried Under Cover
Est. 1917
MASON SUPPLIES
HARDWARE—PAINT

"Better Be Safe Than Sorry" INSURE WITH
PRESTON AND OLMSTEAD, INC. INSURANCE and BONDS
TEL. RE 2-5161

Gruchala Casimir (Antoinette) foundry wkr Chicopee h 40 Fairhaven dr ELong
Grudgen Edward P (Joan E) slsman h 105 Elm ELong
Gruenheck John F (Mildred E) women's wear 1502 Main Spfd h 187 Longmeadow Long
--Mary Ellen student r 187 Longmeadow Long
Gruenzek Mildred Mrs real est slswoman 771 Longmeadow Long r 187 Longmeadow Long
Grugan Robert A (Marion V) physician Spfd h 132 Rugby rd Long
Grumt Gay C clk 265 Main A h at Springfield
Grunander Carl R (Edna L) v pres and gen mgr Moore Drop Forging Co 38 Walter Spfd h 183 Rugby rd Long
--Grace M wid Albin L h 2 Greenacre la ELong
Grundstrom Claire Y Mrs packer 70 Maple ELong r 22 Rogers rd ELong
--George G (Claire Y) draftsman G&BMfgCo h 22 Rogers rd ELong
--Hartley E (Leona T) tech AEInc h 95 River rd A

GRUNDT ABRAHAM

(Eleanor) (Realty Sales & Service Co) 114 State Springfield tel 734-2111 h 109 Woodlawn Springfield - See Front Cover

Gruppioni Albert L (Eva A) h 42 Chapin WSpfd
--Janice A office sec Third National Bank of Hampden County Spfd r 42 Chapin Spfd
--Regina wid Primo r 56 New Bridge WSpfd
Gruszka Charles P (Genevieve M) cleaner and dyer CFalls h 80 Old Boston rd N Wilb IO PO
--Edward A (Jane) (Gruszka's Market) 7 Acton N Wilb IO PO r do
--Eleanora wid Andrew L h 7 Acton N Wilb IO PO
Gruszka's Market (Edward A Gruszka) 7 Acton N Wilb IO PO
Gruver Walter E (Leona M) elec eng Westover h 227 West Lud
--Walter E Jr clk 1379 Main Spfd r 227 West Lud
Grybosh Albert E (Anna V) mech CVMfgCo h 275 Fuller Lud RD1
--Frances wid Joseph died Dec 18 1961 age 83
--Frank Jr (Pearl B) draftsman 180 Shaker rd ELong r 182 Fuller Lud RD1
--Frank C (Wanda M) grinder CVMfgCo h 182 Fuller Lud
--Michael S (Sally S) mach CVMfgCo h 726 Chapin Lud
--Robert G (O June) auto body repr emp 521 State Spfd h 1244 Belchertown Lud RD1
Gryzberg Chester V (Josette) setupman MDFCo h 393 Elm WSpfd
Grzanka Estelle C clk (305) 145 State Spfd r 26 Barton Lud
--Stanley S (Claire G) (Kavanaugh Upholstery Co) 443 State Spfd h 26 Barton Lud
Grazebien Walter R (Freida) custodian 122 Chestnut Spfd r 184 North FH RD1
Grzebienowski Albert died May 29 1962 age 82
--Anna prod wkr Westinghouse r 5 Weston N Wilb IO PO
--Frank P (Julia T) asst foreman USA h 178 Michael Lud RD1
--Joan insp S&WInc h 5 Weston N Wilb IO PO
Grzybowski Andrew F (Marie R) piper 644 Monsanto av IO h 19 Benton N Wilb RD1
Grzywacs Clement V (Joy A) service mgr Young Motors Sales Spfd h 40 Converse Long
Grzywoc Mitchell A (Helen) assembler Westinghouse h 29 Belmont Lud
Gualberti Romilda wid Luciano J h 40 Bridge WSpfd
Guardione Frank (Idda) mach opr MDFCo h 16 Meadow A
Guarnera Jean S Mrs insp R E Phelon Co Inc ELong r 27 West av Lud
--John W student r 3 Wilbraview dr Wilb RD2
--Joseph R (Beatrice P) pres and treas Wilbraham Pharmacy Inc and mgr Peter Pan Bus Lines Inc 2769 Boston rd N Wilb RD1 h 3 Wilbraview dr Wilb RD2
Guay George R (Jean) carp 78 Verge Spfd h 111 Vienna av Lud
--Gerald L (Laura A) millwright MCCo h 158 Michael Lud RD1
Guazzaloca Angela wid Giuseppe h 42 W School WSpfd
--Philip A (Jean C) process eng AmBCorp h 121 Westwood dr WSpfd
Gubellini Peter C (Yolanda M) (Duffy Spa) 372 Belmont av Spfd h 365 Cold Spring av WSpfd
Gubicza Jo Marie Mrs nurse Thompsonville Conn r 28 Bliss rd Long
--Wendel J (Jo Marie) eng HSDiv h 28 Bliss rd Long
Guebin Louis H (Alice) clk 80 Phelan av WSpfd h 122 Bliss WSpfd
Guenette Bernard L (Florence R) policeman WSpfd PD h 96 Calvin WSpfd
--Florence R Mrs (Florence Beauty Salon) 1338 Memorial av WSpfd r 96 Calvin WSpfd
--June M Mrs priv sec Burkhardt-Landgraf Industries 1702 Riverdale WSpfd h at Holyoke
Guenther Barbara Ann rem to Boston
--Gertrude W wid Walter E h 51 Hillcrest av Long
--Paul R (Julia L) draftsman PMachCo h 39 Rankin av ELong
--Raymond H (Hilda P) pres Guenther & Handel Inc 7 Stockbridge Spfd h 149 Burbank rd Long
--Walter E died June 2 1962 age 63

GUENTHER & HANDEL INC

Established 1903 Raymond H Guenther pres and gen mgr delicatessen fancy groceries imported meats and cheeses imported fine wines gift baskets and boxes 7-9 Stockbridge Springfield tel RE 7-4379

Guerci Dominica B wid Carlo h 401 East Lud
--Geno P (Dorothy M) trk driver Bruschi Bros Inc Lud h 401 East Lud
--Joseph R (Dorothy B) (Joseph Guerci & Son) 582 Chapin Lud h do
--Joseph & Son (Joseph R Guerci) bdg contrs 582 Chapin Lud
--Rita M mach opr Westinghouse r 401 East Lud
Guerin Gary L (Ethal G) setupman 1 Silver A h at Springfield
--Isidore C h 28 Taylor ELong
--Marcel J (Alma M) pipefitter Holyoke h 21 Irving WSpfd
--Ronald V (Jacqueline) rem to Springfield

Guernsey Glen A (Edna T) chief eng WSPDiv h 63 Hale WSpfd
--James H (Hope W) pres-treas Landen True Inc 1390 Main Spfd h 96 Woodside dr Long
--Peter W slsman 1390 Main Spfd r 96 Woodside dr Long
Guerra Amelio A (Gloria A) lettercarrier Spfd PO h 260 Allen ELong
--Angela M wid Antonio mach opr Cromwell Mills Inc IO h 51 Berkshire Lud
--James E student r 51 Berkshire Lud
--John M (Frances C) sls eng Monson h 45 Cady Lud
--Secondo (Caroline) packer 158 Lyman Spfd h 50 E School WSpfd

Guertin Anne A Mrs clk MMLInsCo h 15 Meadowbrook la H
--Arthur J (Lillian L) (Guertin Bros) 437 Holyoke Lud h 455 do
--Arthur W (Mary U) maintman Alamac Knitting Mills Inc IO h 373 Holyoke Lud
--Bros (Raymond W and Arthur J Guertin) excavating contrs 437 Holyoke Lud
--Doris Mrs clk Board of Assessors Town of Ludlow r 314 Sewall Lud
--Henry (Phoebe) r 52 Somers rd H
--Henry J (Bertha K) h 99 Hubbard Lud
--Howard (Doris) foreman CVMfgCo h 314 Sewall Lud
--Jean R (Irene J) trk driver Eldorado Trucking Co Spfd h 45 Hill WSpfd
--John J (Madalyn H) warehouse mgr 75 Page blvd Spfd h 53 Franklin rd Long
--Joseph R (Anne A) trouble shooter USA h 15 Meadowbrook la H
--Raymond W (Cecile L) (Guertin Bros) 437 Holyoke Lud h 449 do
--Richard mail clk MMLInsCo r 15 Meadowbrook la H
--Thomas (Joyce) emp MCCo h 1364 Belchertown Lud RD1
Guess Robert D (Ebba O) h 970 Main A
Guest Harold T (Mary A) repairman 292 Park WSpfd h 152 Cayenne WSpfd
Guevin William J (Ruth M) pressman 32 Cypress Spfd h 224 Elm A
Guffanti Alexander J (Mabel M) h 73 Birchwood av Long
Guid Richard E auto body wkr 806 Elm WSpfd r 924 Morgan rd WSpfd

FORBES & WALLACE . . SHOPPING CENTER FOR WESTERN NEW ENGLAND

Guidette Adolfo (Alfonsina) h 245 Maple rd Long
--Albert G (Loretta G) sander Chicopee h 59 Westmoreland av Long
--George E (Sophie M) maintman USRCo h 97 Maple rd Long
--Jeffrey J student r 59 Westmoreland av Long
Guidetti Alexander E (Cecelia M) custodian 425 Piper rd WSpfd h 11 Rhodes av FH
--Claude L (Jennie S) far 201 Leonard A RD1 h do
--Damo (Gertrude O) trk driver 250 Albany Spfd h 430 Morgan rd WSpfd
--Elso J (Antoinette R) trk driver 110 Nursery Spfd h 29 Ridgeview rd WSpfd
--Eugene H (Dorothy M) auto body mech 675 Memorial av WSpfd h 61 Bliss WSpfd
--Frank G (Norma R) lathe opr Westinghouse h 15 Worcester WSpfd
--Henry H (Fern P) packer NEC&PCo h 995 Main WSpfd
--Joseph r 201 Leonard A RD1
--Leo G (Ida M) priv chauf MMLInsCo h 107 Barrington rd Long
--Louis H group leader AEInc h 81 New Bridge WSpfd
--Oscar J (Helen C) assembler G&BMfgCo h 19 Homestead A RD1
--Primo A (Rose) mach USA h 58 Woodside dr A
--Robert J (Claire H) rte slsman GBCo h 25 Rhodes av FH
--Sebastiano J (Ermelinda) h 25 Chapin WSpfd
Guidi Anna M Mrs instr 1350 Main Spfd r 24 Homer FH
--Harold H (Elizabeth R) foreman GFBCo h 189 Spfd A
--Harold H Jr policeman Virginia r 189 Spfd A
--Helen L (wid William P) clk 764 Main WSpfd r 170 Ely av WSpfd
--Henry N (Rosalie A) supv TelCo h 60 Cooper A
--Joseph R Jr (Anna M) foreman GFBCo h 24 Homer FH
--Raymond J (Yolande A) pressman GFBCo h 183 Spfd A
Guiel Alexander (Olga A) pres West Side Auto Body Inc 8 Mulberry WSpfd h 127 New Bridge WSpfd
--Donald A (Eleanor M) pres Mobile Service Corp 295 Walnut A and v pres West Side Auto Body Inc 8 Mulberry WSpfd h 472 Brush Hill av WSpfd
--Ernest L (Annette R) (Riverdale Auto Body) 806 Elm WSpfd h 924 Morgan rd WSpfd
--John S (Gloria A) treas West Side Auto Body Inc 8 Mulberry WSpfd h 91 Ridgeway dr FH
--Raymond E (Dorothy M) h 309 Park WSpfd
--Robert A (Annette M) asst mgr 8 Mulberry WSpfd h 84 York WSpfd
--Sylvio D (Gladys M) (Eagle Auto Body) 92 Ramah cir A h at Springfield
--Victor F (Shirley A) firefighter WSpfd FD h 65 Lowell WSpfd

GUILBAULT ROGER
(Rita) (Roger's Auto Body Shop) 121 West av Lud h do - See p 51

Guilbert Bertha E Mrs steno The National Library Bindery Co 271 Park WSpfd h at Springfield
--Kenyon G (Natalie J) h 333 Fuller Lud RD1
Guild Carbide Products Corp Mrs Helen Guild pres L Curtis Guild v pres and mgr tool mfrs 161 Shaker rd ELong
--Helen wid Lawrence C pres Guild Carbide Products Corp 161 Shaker rd ELong h at Springfield
--L Curtis (June I) v pres-mgr Guild Carbide Products Corp 161 Shaker rd ELong h 663 Longmeadow Long
Guilford Hazel A Mrs mgr 1514 State Spfd r 35 Beebe rd N Wilb RD1
--M Murray (Hazel A) h 35 Beebe rd N Wilb RD1
Guillen Harold L (Charlotte M) clk First Nat Stores Inc Spfd r 85 West Lud
--Ofelia housekpr r 55 Sterling Long
Guillette Paul E (Susan) in USAF h 12 Cady Lud
Guillotte Paul J (Dorothy A) mgr 353 Dwight Spfd h 72 Bridle Path rd WSpfd
Guilmain Richard E (Yvonne A) emp adjustment dept Spfd GLCo h 6 Sunnyside ter Wilb RD2
Guilmette Lorenzo J (Olga F) packer h 925 Piper rd WSpfd
--Lorenzo J Jr r 925 Piper rd WSpfd
--Robert J (Doris M) supt 311 Shaker rd ELong RD2 h 29 Forest Hills rd ELong
--Thomas J (Jeanne G) dist mgr Manchester Conn h 21 Saugus av ELong RD2
Guimond Dora L wid Frank J h (22) 95 N Westfield FH
--Frank J (Doris T) technical asst P&WADiv h 55 Clematis rd A RD1
--Leo tchr Hampden Jr High School 625 Main H h at Springfield
Guindon C Edward Jr (Dorothy H) Navy insp (332) 435 Dwight Spfd h 200 Lancaster av WSpfd
--Dorothy F Mrs h 21 Worcester WSpfd
--Dorothy H Mrs nurse 200 Lancaster av WSpfd r do
--Gertrude wid Arthur rem to Springfield
Guinis John (Mary) h 96 York WSpfd
Guistina Aldo M clk 511 Columbus av Spfd r 76 New Bridge WSpfd
--Arthur D (Maureen D) straightening tester USA h 321 Mass av WSpfd
--Robert G clk 827 State Spfd r 76 New Bridge WSpfd
Gulbrandsen Gordon N (Doris M) in USAF h 85 Edison dr Lud RD1
Gullans Oscar F (Maria S) h 82 Grove WSpfd
Gullberg Harold A (Doris B) clk 199 N Main ELong h 64 Edmund ELong
Gullifer Wallace I (Lorraine A) asst branch mgr 152 Lyman Spfd h 12 Woodward rd WSpfd
Gulliksen Alfred (Anna) maint supv GBCo h 14 Rochelle WSpfd
Gullotti Antonio (Francesca J) h 36 Granby ELong
Gulow Evelyn J wid Robert A h 105 Meadowbrook av WSpfd
Gulvin Darlene E home economist Bridgeport Conn r 108 Edgewood av Long
--Harold E (Alice H) agricultural eng 26 Central WSpfd h 108 Edgewood av Long
Gumlaw Clarence J (Beatrice M) mgr 34 Shaker rd ELong h at Springfield
--Dorothy M Mrs clk (201) 95 State Spfd r 22 Worthen WSpfd
--Philip A (Dorothy N) slsman 675 Memorial av WSpfd h 22 Worthen WSpfd
--Philip W (Laurie A) exterminator Hartford Conn h 19 Granger pl WSpfd
Gumula Mary wid John r 188 Rowley A RD1
Gundersdorf George N (Anne G) pres Pioneer Tool & Supply Co Inc 524 Main WSpfd h 21 Wildwood Glen Long
Gunderson G Arthur (Phyllis M) power sta opr WMassElec Co h 137 Althea WSpfd
Gunn Constance J tchr Boston r 87 Hubbard Lud
--Robert M (Elsie F) assembler SETCo h 19 Virginia la E Long
--Rose wid Thomas r 32 Angeline WSpfd
--Walter P (Catherine D) (Garelco Sales Co) pres Garrettson-Ellis Lumber Co and chairman Forrest Products Co of ELong Inc 95 Shaker rd ELong h 195 Overbrook rd Long
--Walter P Jr (Margaret T) pres Forest Products Co of East Longmeadow Inc v pres Garrettson-Ellis Lumber Co Inc and (Garelco Sales Co) 95 Shaker rd ELong h 116 Benedict ter Long
Gunning Katherine V Mrs office sec 965 Plumtree rd Spfd r 41 Speight Arden ELong
--Ralph R slsman 135 Memorial av WSpfd r 51 Craiwell av WSpfd
--Walter E (Katherine V) tchr 1300 State Spfd h 41 Speight Arden ELong
Gunter Arnold A emp 702 Longmeadow Long r do
Gunther Clifford R (Nancy M) caretaker 20 Ellington Long h 3 Main H
Gurecki James D (Sylvia J) mach adjuster USEnvCo h 3264 Boston rd N Wilb RD1
Gureckis Michael M (Agnes M) insp HSDiv h 175 Robinson rd WSpfd
Gurka Allen S (Elaine F) clk Chicopee h 1193 Elm WSpfd
--Elaine F Mrs clk Third Nat Bank & Trust Co r 1193 Elm WSpfd
Gurland Harry B (Dora B) physician 447 Sumner av Spfd h 91 Woodside dr Long
Gurley Blanche R Mrs h 18 Kingston av ELong
Gurney Ann L r 130 Elm ELong
--Elmer A (Hope B) h 35 Fairview ELong
--Francis H (Lucille A) chemical wkr MCCo h 208 Norman WSpfd
--Frank A 2d (Viola V) chemical MCCo h 456 Main Wilb RD2
--Kenneth H (Jeanette W) oil dispatcher 78 Island Pond rd Spfd h 130 Elm ELong

MUTUAL INSURANCE AGENCY OF SPRINGFIELD, INC.
LOW COST HOME INSURANCE
145 STATE STREET, SPRINGFIELD 3, MASS.
Call RE 4-8263

--Raymond F (Eva G) h 458 Main Wilb RD2
Gurski Adeline H clk 419 North Lud h (B) 31B East Lud
--Alexander J mach LudTPDiv r (B) 311 East Lud
--Helen A Mrs mach opr Chicopee r 27 Stony Hill rd N Wilb IO PO
--John W (Wanda M) assembler Westinghouse h 39 Weston N Wilb IO PO
--Joseph H (Brunilde F) clk CVMfgCo h 29 McLean pky Lud
--Joseph W (Helen A) mach opr LudTPDiv h 27 Stony Hill rd N Wilb IO PO
--Mary A wid Frank mach opr Westinghouse h 32 Berkshire Lud
--Walter T (Elizabeth D) insp USA h 110 Parker A
--Wanda M Mrs coil winder Chicopee r 39 Weston N Wilb IO PO
Gurylo Florence Mrs office sec 43 Chestnut Lud r inq do
Gusek Frederick L (Helen R) toolmkr Westfield h 366 Lancaster av WSpfd
--Joseph S (Anna T) papermkr SPCo h 174 Robinson rd WSpfd
Gushue Joseph T (Katherine F) sls mgr South Hadley h 27 Wendover rd Long
Gustafson Charles S (Wanda B) linotype opr 120 Fort Spfd h 105 Nevins av Long
--Clinton R (Florence J) mach VNInc h 62 Fairway dr Long
--Florence J Mrs clk 263 Alden Spfd r 62 Fairway dr Long
--Karl H (Ebba) h 112 Parker ELong RD1
--Selena S wid Alfred A h 764 Stony Hill rd N Wilb RD1
--Walter L (Florence M) mach opr 69 Pease Spfd h 191 Vineland av ELong
--Y Alfred (Anita B) group leader Westinghouse h 109 Cooley dr Long
Gustavson Victor H (Ruth B) carp h 50 Nevins av Long
Gustin David C (Judith F) emp TelCo h 15 Converse Long
Gutbier Gerda waitress 2587 Boston rd N Wilb RD1 r do
Gutermann Edwin (Marion D) slsman Thompsonville Conn h 34 Homestead blvd Long
--Gail A married Stanley Garstka rem to Springfield
Gutfarb Mandell (Pearl) used mach and tool mfr East Windsor Conn h 206 Colony rd Long
Gutowski Edward R (Alberta E) designing draftsman 22 Maplewood ter Spfd h 206 Holy Cross cir Lud
--Joseph J (Irene J) (Boulevard Market) 68 Boulevard W Stfd h 353 Amostown rd WSpfd
Gutt Orpha L assembler 265 Main A h at Westfield
Guy Bertha L wid Raymond G h 146 Suffield A
--David R (Maxine B) in U S Army r 146 Suffield A
--Dorothy priv sec 140 Chestnut Spfd r 44 Colonial av A
--Hattie clk F&W h 44 Colonial av A
--Joseph R (Edna S) foreman BInc h 30 Washington av A
--Mary J clk 263 Alden Spfd r 146 Suffield A
--Sophia M wid Raymond D r 128 Spfd Wilb RD1
--Sophie Mrs r 34 Main H
Guyer Gerald F (Barbara J) mech 174 Brush Hill av WSpfd h at Springfield
Guyette Donald F (Marguerite A) prin Tatham School and Primary Tatham School WSpfd h 217 Rogers av WSpfd
--Eugene E (Dorothy M) mach opr USA h 139 Line FH
--Eugene R (Evelyn D) die caster Westinghouse h 246 Main WSpfd
--Foster W (Phyllis A) carp h 292 Allen H
--Herbert h 59 Bridge WSpfd
--Leo G (Florence M) h 23 Edward H
--Richard L (Almeda M) oiler Will h 38 Florida Lud
Guyott Irene F r 222 Porter rd ELong
Guyotte Charles J (Julia K) office mgr 281 Franklin Spfd h 216 School A
Guyton Donald P (Sonja M) in USAF h (9) 52 Bliss WSpfd
--Harold P (Margaret H) rem to Michigan
--Thomas student r 14 Wright A
--Thomas L rem to Michigan
Guzik Constance wid Michael r 35 Vincent dr WSpfd
--Frederick J (Ramona C) asst chief insp MDFCo h 35 Vincent dr WSpfd
--John J shipper Westfield h 23 W Belmont Lud
--John T in USAF r 23 W Belmont Lud
--Rosemary A clk Will r 23 W Belmont Lud
Guzman Filippa (Anita) baker GBCo h 44 King A
Guzzo Julia A Mrs press opr 265 Main A h at Springfield
Gwozdz John F (Mary L) die sinker MDFCo h 93 Sessions dr H
Gzebieniowski Julia T Mrs office sec AmBCorp r 178 Michael Lud RD1

HAAG JEANNETTE MRS h 220 Monson rd Wilb RD2
Haaga Werner J (Hella E) toolmkr Westfield h 324 Lancaster av WSpfd
Haak Frederick draftsman Windsor Conn h 447 Maple rd Long

HAARMAN STEEL CO
Julius A Scheibel pres and treas Jules Scheibel v pres Dorothy A Scheibel sec George D Scheibel asst treas - structural steel and plate work for buildings and bridges - iron work - designers - fabricators - erectors - warehouse steel - office and works Meadow n Ducharme av Will tel Holyoke JE 4-7374 mail address PO Box 206 Holyoke

Haas Ernest W (Mary A) supv Spfd GLCo h 762 Amostown rd WSpfd
--Grace D Mrs hostess Storrowtown Tavern WSpfd r 824 Amostown rd WSpfd
--Henry A trk driver emp (22) 126 Park WSpfd h 800 Amostown rd WSpfd
--John C (Grace D) brewery wkr Will h 824 Amostown rd WSpfd
--Werner (Isolde) rem to Germany
Haaxma Harold J (Louise M) state agt (420) 1200 Main Spfd h 30 Fairway dr Long
--Louise M Mrs mach opr Windsor Locks Conn r 30 Fairway dr Long
Habel Douglas tchr 50 Hanward Hill ELong h at Monson
Haber Emil A (Anna N) emp 1 Silver A h at Thompsonville
--Evelyn H clk Hartford Conn r 10 Alfred cir A
--Walter P (Agnes) h 10 Alfred cir A
Haberlin James H (Betty J) printer Spfd Newspaper h 188 Burbank rd Long
Haberman Gilbert A (Lynne) v pres J C Haberman Inc (230) 146 Chestnut Spfd h 227 Lynnwood dr Long
--James C (Adele L) pres-treas James C Haberman Inc (230) 146 Chestnut (5th fl) Spfd h 140 Longview dr Long
--Michael student r 140 Longview dr Long
Habib David P (Maheeba) research dir Holyoke h 33 Terry rd WSpfd
Habich Henry J (Dorothy B) h 140 Longfellow dr Long
Habig Robert J (Katherine H) administrative asst Westover h 21 Delmor av Wilb RD2
Habin Edward A (Grace E) sls rep United Air Lines Spfd h 7 Daniele dr Wilb RD1
Hachigian Haig H (Estelle M) rem to Springfield
Hack Frank Jr bus opr StRy r 291 Dwight rd ELong
--Tillie C wid Frank h 291 Dwight rd ELong
Hacker Donald K (Margaret L) (Hacker Ins Agency) (4th fl) 120 Maple Spfd h 34 Highland Long
Hackett Charles E (Una M) lettercarrier Spfd PO h 608 Stony Hill rd N Wilb RD2
--Florence C wid Guy W r 125 Cooley dr Long
--Gerald F (Helen M) draftsman Titeflex Inc Spfd h 303 Leonard A
--Harold L (Stella S) glazer emp 88 Northampton av Spfd r 242 Morgan rd WSpfd
--Harry J Rev pastor StThomas Roman Catholic Church h 47 Pine WSpfd
--Helen M Mrs clk BInc r 303 Leonard A
--Katherine E wid Lawrence r 303 Leonard A
--Richard H (Gayle) rem to Miami Fla
Hackney Mabel F wid Alexander nurse USRCo h 571 Main A
Haddad Eli A (Helen M) research chemist MCCo h 57 Belleclaire av Long
--Marshall J (Helen M) civil eng 45 Fisk av Spfd h 215 Hazardville rd Long
Hadden Frank A (Ida M) insp StRy h Poole Lud RD1
Hadeler Henry W (Dorothy W) (Hadeler Milk & Cream) and real est 41 Holland dr ELong h do
--Milk & Cream (Henry W Hadeler) 41 Holland dr ELong
Hadley Clarence M (Mary E) h 896 Stony Hill rd N Wilb RD1
--Norman E (Laura E) emp 174 Brush Hill av WSpfd h at Springfield

CUNNINGHAM LIVERY Inc.
CHAUFFEUR DRIVEN Cadillac LIMOUSINES
EST. 1923
38 MILL ST. SPRINGFIELD, MASS.
Tel. ST 8-4558
WEDDINGS - PRIVATE PARTIES - FUNERALS
PRIVATE LIVERY FOR ALL OCCASIONS
LOCAL OR LONG DISTANCE - 24 HR. SERVICE

A. C. White, Jr., Realtor
Real Estate - Rentals - Appraisals
496 BRIDGE. SPRINGFIELD • RE 2-5109

Albert C. White, Jr., Inc.
"Complete Insurance Service"
496 BRIDGE. SPRINGFIELD • RE 2-5109

TELEPHONE 736-7742
CURRAN-JONES, INC. . Funeral Home . WEST SPRINGFIELD
109 MAIN STREET

Hadro Edward M eng Bedford r 423 East Lud
--Emil A collector Mass Tpk Authority h 421 East Lud
--Ervin W (Mary P) eng Westinghouse h 423 East Lud
Hadwen Stuart A (Ruth F) constr eng MCCo h 60 E Longmeadow rd Wilb RD1
Haetinger Carl W (Arlene G) draftsman HSDiv h 17 Brook ELong
--Richard M (Florence B) clk 2121 Main Spfd h 119 Hampden rd ELong RD1

Hafey Francis I

(Mary G) funeral director (Hafey Funeral Service) 494 Belmont av Springfield h 98 Bellevue av Springfield - See Back Cover

HAFEY FUNERAL SERVICE

(Francis I Hafey) William A Hafey assistant John F Marsh assistant 494 Belmont av Springfield tel RE 4-4508 - See Back Cover

Hafey William A

(Theresa M) funeral director Hafey Funeral Service 494 Belmont av Springfield h 115 Elm East Longmeadow - See Back Cover

Haffke Gerald S (Norma J) mech 632 Page blvd Spfd h (11) 74 Spfd A
--Norma J Mrs clk BInc r (11) 74 Spfd A
Haffler Dorothy M wid Denis J h 200 Maple A
Hafner Earl R (Mary J) h 472 Meadow A
--Mary J Mrs air press opr BInc r 472 Meadow A
--Peter G (Ruth E) r 61 Center A
Haga Health Studio (Linnea E Jacobson) 19 Ripley Wilb RD2
Hagar Clara E wid William J h 24 Allston av WSpfd
Hagberg Roy W (Hazel E) h 90 Bosworth WSpfd

Hageman Herman V Jr (Marion G) grinder AmBCorp h 33 Lazarz Lud
Haggerty Alice M sls correspondent 333 River WSpfd r 23 Northwood av WSpfd
--Bernard L pres Cronin Co Inc 161 Bridge WSpfd h at Springfield
--Charles J (Alice H) insp HSDiv h 23 Northwood av WSpfd
--Douglas J maintman G&BMfgCo r 459 Brush Hill av WSpfd
--Edward P (Bridget M) bricklayer h 459 Brush Hill av WSpfd
--Eleanor A clk J H Breck Inc WSpfd r 23 Northwood av WSpfd
--John G (Mary D) slsman 2582 Main Spfd h 23 Brooklawn rd Wilb RD2
--Lillian Mrs tel opr TelCo r 7 Smith av WSpfd
--Margaret A married Timothy K Connors rem to Springfield
--Ruth P office supv Phoenix Mutual Life Ins Co 127 Park av WSpfd h at Chicopee
--Walter A h 37 Bridge A
--Walter A Jr (Ellen M) adv acct executive 100 Chestnut Spfd h 37 Bridge A
Haggett Louis C (Kathleen B) elec USRCo h 1482 Westfield WSpfd
Haglund Harold O (Martha E) shearman Westinghouse h 15 Spencer A
Hagman Robert T (Velma M) rem to Davenport Iowa
Hagopian Avedis J (Margaret L) pres-treas Hoppe Tool Works Inc 785 Page blvd Spfd h 41 Ridge rd ELong
--Gary J (Sue H) mech eng 785 Page blvd Spfd h 17 Belli dr Wilb RD1
--Jacob (Merrie L) toolmkr 785 Page blvd Spfd h 116 Meadowbrook rd ELong RD1
Hagstrom Richard G (Marion) training instr S-MInsCo's h 83 Barrie rd ELong
Hagstron Dorothy I Mrs r 77 S Park av Long
Hahn Emil C (Elsie E) far 141 Meadowbrook rd ELong RD1 h do

--Emil C Jr (Shirley J) farmhand h 499 Somers rd ELong RD1
--Everett G adv clk (500) 44 Vernon Spfd r 141 Meadowbrook rd ELong RD1
--Joseph (Sybil) physician (134) 130 Maple Spfd h 34 E Greenwich rd Long
Haidemenos Nicholas (Lillian A M) oil burner installer 39 Homer FH h do
Haight Robert L (Joan M) dept mgr Third Nat Bank of Hampden County Spfd h 376 Amostown rd WSpfd
--Vwan E r 376 Amostown rd WSpfd
Haile Richard H (Methyl G) credit analyst Third National Bank & Trust Co WSpfd Office r 195 Bliss rd Long
Haines Stanley L (Frances W) staff asst AmBCorp h 183 Merriweather dr Long
Hair Styles by Harvey Mrs Aldina Goncalves mgr 905 Shaker rd Long
Hajduk Francis J (Phyllis A) (Frank's Auto Service) 2822 Boston rd N Wilb RD1 h Silver N Wilb RD1
--Paul A h 24 Ridgeview cir Lud
Hajec Frank S (Viola) mach opr P&WADiv h 620 N Westfield FH
--John S (Yvonne E) insp Thompsonville Conn h 596 North FH
--Michael S (Margaret R) mach H-SDiv h 119 Valentine A RD1
Hajowyj Charles (Angela) maintman LudTPDiv r 579 Chapin Lud
--Nykola insp S&WInc h 579 Chapin Lud
Hakanson Anna wid Ernest r 76 Craiwell av WSpfd
--Nils L (Eileen M) design eng State-Systems Inc Spfd h 76 Craiwell av WSpfd
Hakes Gerald N (Frances R) v pres Springfield Safe Deposit and Trust Co 127 State Spfd h 900 Stony Hill rd N Wilb RD1
--Jerry W (Catherine) rem to Michigan
Halajisik John (Arlene) in USAF h (11) 350 West Lud RD1
Halbach Otto (Shirley E) eng PMachCo h 66 Elbert rd A
Halchek Paul (Catherine) clk 852 State Spfd h 56 River A
Haldane Clara R wid George h 5 Murray ct ELong
Haldeman Gordon K (Gwendolyn) tech Bloomfield Conn h (1B) 76 Colony rd WSpfd
Hale Alan (Janet R) controller 1855 Boston rd N Wilb h 15 Colonial rd Wilb RD2
--C William Jr (Katherine R) executive Westfield h 173 Bliss rd Long
--Clarence W (Edna F) pres Springfield Foundry Co 295 Pasco rd IO h 38 Prynnwood rd Long
--Constance J Mrs waitress 1305 Riverdale WSpfd h 20 Lincoln FH MD2
--Doris H Mrs tchr 215 King's Hwy WSpfd h 124 Lincoln WSpfd
--Katherine C wid James D housemother Northampton h 84 Ridge rd ELong
--Leon A h 164 South A RD1
--Percy F (Mabel G) r 30 Lindendale av ELong RD2
--Robert L (Virginia R) asst to gen supt WMassElecCo h 36 E Circle dr ELong
--Wallace M mach tool opr USA h 30 Lindendale av ELong
--Willard O (Elizabeth K) eng Westinghouse h 75 Parker ELong RD1

Hales Walter P (Doris A) h 14 Edmund ELong
Haley Barbara M library wkr Spfd Public Library r 50 Lathrop WSpfd
--Catherine A comptometer opr VNInc r 144 Pine WSpfd
--Edward J (Mary L) constrwkr 139 Paramount Spfd h 8 Melvin av ELong
--JoAnne clk Providence RI r 22 Maple WSpfd
--Lois A tchr California r 50 Lathrop WSpfd
--Marjorie A Mrs tchr East Longmeadow High School r 60 Haswell cir Lud
--Robert E student r 50 Lathrop WSpfd
--Robert H (Marjorie A) underwriter 620 State Spfd h 60 Haswell cir Lud
--Wilford F (Mildred F) h 50 Lathrop WSpfd

BPS
SPRINGFIELD IMPERIAL INC.
IMPERIAL Washable WALLPAPERS
486 BRIDGE ST. TEL. RE 3-4111 SPRINGFIELD, MASS.
Kyanize PAINTS

--William H (Charlotte B) trk driver 161 Plainfield Spfd h 22 Maple WSpfd
Half Way House Gift Shop The (Margaret and Helen Laughran) 1426 Belchertown rd Lud RD1
Halgas Chester S (Helen A) policeman Lud PD h 485 North Lud
--John F (Genevieve) milling opr PMachCo h 96 E Howard Lud
--Joseph (Elizabeth) student r 70 Oak Lud
--Stanley J (Sophie C) mach opr CVMfgCo h 70 Oak Lud
--Stanley P Jr (Mary) rem to Springfield
Hall Adeline W wid Roy P h 510 Rogers av WSpfd
--Anna M wid Arthur E r 84 Meadowbrook rd Long
--Belle N wid Rae h 662 Main A
--Beverly E r 60 Windsor pl Long
--Bruce W (Elizabeth D) tech Hazardville Conn h 91 Shaker rd Long
--Burton W (Janet H) ins MMLInsCo h 4 Ripley Wilb RD2
--C Leslie (Marion) acct rear 263 Elm WSpfd h at Springfield
--Carl R (Mary Rose) shipping clk 136 Wayside av WSpfd h at Springfield
--Cecil S (Yvette G) treas Commercial Tool & Die Corp 157 Shaker rd ELong h 100 Prospect ELong
--Charles E (Mary E) heat treater 99 Margaret Spfd h 63 Lathrop WSpfd
--Clifford M (Gertrude L) managing editor (802-806) 29 Worthington Spfd and (Red Shutters Farm) 128 Somers rd H h do
--Donald N shipping clk 1651 Riverdale WSpfd h at Springfield
--Donald S in U S Navy r 100 Prospect ELong
--Edmund C (Bertha T) trk driver G&BMfgCo h 19 Hale WSpfd
--Ernest G (Evelyn W) group leader MCCo h 42 Baymor dr ELong
--Ernest R (Jane W) contr 106 Silver A RD1 h do
--Eugene V (Nancy M) ins agt 782 State Spfd h 480 Silver A RD1
--Evelyn W Mrs clk Safe Deposit & Trust Co ELong r 42 Baymor dr ELong
--F Earle (Grace K) mach designer South Hadley h 13 Birch rd Long
--Fannie wid John died Jan 9 1962 age 86
--George G assembler PMachCo h 88 Meadowbrook rd ELong RD1
--George G Mrs (Dorothy) died May 26 1962 age 44
--Gladys C wid Arthur S h 83 Longmeadow Long
--Harold N (Mae V) bus opr StRy h 48 Plateau cir WSpfd
--Ian M (Noira S) physician MMLInsCo h 14 Brookdale dr Wilb
--Jean M linotype opr Spfd Newspapers Spfd r 45 Larivee la WSpfd
--Jeffrey student r 4 Ripley Wilb RD2
--Joseph C (Jane K) (Joseph C Hall Dance Studio) 250 Elm WSpfd h at Hartford Conn
--Joseph C Dance Studio (Joseph C Hall) 250 Elm WSpfd
--Judith C student r 42 Baymor dr ELong
--Lawrence K (Dorothy M) mach opr H-SDiv h 111 Florida dr A
--Lois F priv sec WECo r 469 Cold Spring av WSpfd
--Lyman H (Ruth A) foreman PM&GCo h 27 Dell ELong
--Maria Mrs priv sec Easthampton r 80 Wistaria WSpfd
--Marjorie Mrs tchr 480 Somers rd ELong r 99 Maple E Long
--Mary D wid Wilbur H housekpr 1255 Main A r do
--Mollie h 469 Cold Spring av WSpfd
--Perry E (Rena R) h 26 Alhambra cir NA
--Priscilla J supv TelCo r 60 Windsor pl Long
--Ralph G (Ethel M) slsman 391 Dwight Spfd h 60 Windsor pl Long
--Ralph W (Virginia R) asst fire supt WSpfd FD h 23 Penrose WSpfd
--Rhoda B wid Chester R h 33 Wistaria WSpfd
--Richard H (Marlyn D) rem to Portland Conn
--Richard W in U S Coast Guard r 23 Penrose WSpfd
--Robert Clothes Stanley S Glantz mgr 526 Riverdale WSpfd
--Robert E (Rhoda B) mach MCCo h 32 Ely av WSpfd

--Robert W (Ann T) civil eng (317) 1597 Main Spfd h 132 Birch Hill rd A
--Rodney clk NYCRR h 213 Suffield A
--Roger A (Marion A) beater eng SPCo h 1650 Westfield WSpfd
--Roland C (Maria) teller Westfield h 80 Wistaria WSpfd
--Stephen G Jr (Jean A) in USAF h 20 Church WSpfd
--W Douglas (Marjorie) insp SETCo h 99 Maple ELong
--William (Bill Hall's Flying A Service Station) 2260 Westfield WSpfd h at Willimanset
--William J (Margaret I) bichemical eng MC h 250 Mountain rd N Wilb RD1
--William R (Barbara F) r 19 Hale WSpfd
Hall's Bill Flying A Service (William Hall) 2260 Westfield WSpfd

HALL'S HARDWARE CO INC
Francis E Davidson pres A Julian Davidson treas Lewis S Davidson clk "Everything in Hardware" 811 State Springfield tels RE 6-0375 and RE 6-0376 - See p 76

Halladay Annie E wid Giles W (Liswell Hill Farm) 327 N Westfield FH h do
--William S far h 850 S Westfield FH
Hallahan James T (Florence T) h 19 Village Green ELong
--Timothy J h 45 Janet WSpfd
Hallaman Kenneth R (Catherine J) mach opr Holyoke h 134 Walnut A
Hallbourg Florence M tchr 100 Main A h at Springfield
--Robert F (Priscilla L) treas and gen mgr Spfd Cemetery 171 Maple Spfd h 96 Silver A
Hallen Carle G Jr (Ellen F) chemical eng MCCo h 25 Bettswood rd ELong RD1
Hallett William P (Edith F) h 45 Oakland WSpfd
Hallgren Gustave T (Martha J) h 42 Thompson ELong
Halliburton Shine S (Elizabeth W) h 120 York dr Long
Hallihan Edward P (Dorothy E) supv USRCo h 31 Crestwood la H
Hallin Emma wid Henry h 151 N Main ELong
Hallmark Van Lines Inc Leslie J Moore Jr pres-treas 396 Main A
Hallock Andrew J (Janice E) rem to Kansas City Kan
--Howard H (Barbara C) slsman h 940 Main A
--Peter H (Carol R) mech Bradley Field Conn h 18 James av A
Halloran James J (Edna V) sheet metal wkr h 11 Healy WSpfd
--William T (Marie C) tchr Cathedral High School Spfd h 65 Herrman WSpfd
Hallowell Paul (Olga J) expediter WMassElecCo h 65 Westwood dr WSpfd
Hallums Calvin (Hazel D) coal and ash handler 174 Brush Hill av WSpfd h at Springfield
Halon Edward (Helen V) mach opr AEInc h 31 Lakeview av Lud
--Philip (Eva) h 278 Wilbraham rd H
--Philip Jr student r 278 Wilbraham rd H
Halstead Frank J r 40 Talcott av WSpfd
--Harry C h 40 Talcott av WSpfd
--Jessie M wid Arthur r 1157 Main A
--Myrtle M Mrs h 14 Village Green ELong
Haluch Dairy (Ludwik Haluch) Church Lud RD 1
--Donna B Mrs office sec Lud Public Schools r 467 Fuller Lud RD 1
--Edward S (Helen) mach opr G&BMfgCo h 833 Plumley Lud
--Fred S (Patricia A) tech 34 Sylvan WSpfd h 71 Hill WSpfd
--Helena mach opr Lud TPDiv r 849 Plumley Lud
--Ludwik (Nellie) (Haluch Dairy) Church Lud RD 1 h do
--Raymond T (Elizabeth A) constrwkr h Lyons Lud
--Raymond Thomas (Donna C) with Haluch Dairy Church Lud RD 1 h do
--Stanislaw (Katarazyna) h 849 Plumley Lud
--Theodore A (Sophie) with Haluch Dairy Church Lud RD 1 h 131 North Lud
--Theodore F (Wanda) h 67 Hill WSpfd
--Walter J (Elizabeth) trk driver Town of Lud h 21 Warren Lud
--Walter F (Rita D) eng WIDiv h 3 Kendall Lud RD 1

WINDOWS
DOORS
ROLL-UP AWNINGS
GENERAL ALUMINUM PRODUCTS CO.
EXCLUSIVE DISTRIBUTOR FOR 8½" JALOUSIE ENCLOSURES
74 SOMERS ROAD EAST LONGMEADOW, MASS.
CANOPIES
ALUMINUM
CLAPBOARD
SIDING
Tel.
LA 5-3019

14 MAPLE STREET SPRINGFIELD
LAND PLANNING ASSOCIATES, INC.
CONSULTANTS
TEL. STATE 8-7365

KEMPER INSURANCE
WILSON INSURANCE AGENCY 1200 MAIN STREET SPRINGFIELD 3, MASS.
Complete Insurance Service
PHONE RE 6-8386 Robert F. Wilson

Haluszka Stanley tchr 500 Chapin Lud h at Chicopee
Halvorsen John A (Florence D) maintman NHRR h 31 Brook ELong
Ham Dana A (Helen A) acct emp (600) 293 Bridge Spfd h 20 Brooklawn rd Wilb RD 2
Hamar Peter (Mary E) contr 85 N Westfield FH h do
Hamberg George W (Marian F) elec 371 Taylor Spfd h 232 City View av WSpfd
Hamblen Jessie M wid Edward H h 87 Forest Glen rd Long
Hambourg Richard O (Helen M) insp HSDiv h 26 Pine dr N Wilb RD 1
Hambro Harold E (Ethel L) pres-treas General Roofing Co Inc 442 Westfield WSpfd h at Springfield
Hamburger James (Pauline) pres-sec Industrial Components Corp Cottage N Wilb RD 1 h 6 Hunting la Wilb RD 2
Hamel Alice Y clk USA r 1245 Elm WSpfd
--Alphonse J (Anna L) mach opr AmBCorp h 550 Birnie av WSpfd
--Clifford R (Yolanda E) elev mech Westinghouse h 464 Brush Hill av WSpfd
--Donald R (Dorothy F) bdg contr 49 Letendre av FH h do
--Dorila J r 1245 Elm WSpfd
--Earl J died Apr 17 1962 age 62
--Grace A Mrs clk F&W r 42 Meadow rd Long
--Harry A (Grace A) h 42 Meadow rd Long
--Joseph R (Beatrice E) mach P&WADiv h 511 Suffield A
--Leo B (Irene O) carman NYCRR h 23 Portland FH
--Loretta T wid Earl J h 14 Burke av WSpfd
--Mary C med sec 20 Maple Spfd h 5 Belmont Lud
--Mildred K wid Ernest F clk Valley Bank & Trust Co A h 31 Norman ter FH
--Raymond R (Eleanora L) checker Portland Conn h 71 Silver WSpfd
--Romeo L (Evelyn) h 24 Donald av ELong RD 2
--Ronald N (Jean T) set up opr HSDiv h 47 Kensington FH
--William (Rita) ins agt 2119 Riverdale WSpfd h at Springfield
--William N (Alice E) h 70 New Bridge WSpfd
--William N Jr (Lucille C) insp USA h 116 Edward A
Hamelin Donald R (Eileen W) chemist Holyoke h 74 Smyrna WSpfd
--Elmyra M Mrs nurse 209 Adams A RD 1 r do
--Leo J (Elmyra M) concrete precaster 840 Amostown rd WSpfd h 209 Adams A RD 1
Hamer Nathalia G wid Campbell N h 84 Riverview av Long
Hamill Gloria Mrs catalogue clk 135 Memorial av WSpfd r 458 Main A
--Irvin A (Gloria) gas sta atdt 608 Liberty Spfd h 458 Main A
--James C (Elizabeth D) clk 273 State Spfd h 18 Western dr A
Hamilton Alonzo r 70 W School WSpfd
--Arthur B (Margaret L) slsman h 529 Chapin Lud
--Bill W (Evelyn B) pres Royce Superior Laundry Inc 21 Clinton Spfd h 134 Farmington av Long
--Charles M (Mary M) riveter Will h 5 Lull ELong
--Clara Mrs (Len and Boots) 2200 Boston rd N Wilb RD 1 h at Indian Orchard
--Edward E pres National Imprint Service Corp 357 Shaker rd ELong RD 2 h at Westfield
--Jennie B circulation mgr 29 Worthington Spfd r 14 Colton av WSpfd
--Josephine Mrs h 59 Norman WSpfd
--Kathryn A Mrs clk Westfield r 45 Mercury ct WSpfd
--Leon A (Mary A) policeman WSPD Town Hall WSpfd h 110 City View av WSpfd
--Lynne L wid Chauncey r 60 Druid cir Long
--Margaret L Mrs clk 419 North Lud r 529 Chapin Lud
--Mildred F Mrs mach opr S&WInc h 28 Hanover WSpfd
--Milton E (Dorothy A) mech 34 Sumner av Spfd h 39 Skyridge Lud RD 1
--Raymond J died Feb 5 1962 age 65
--Robert A C r 28 Hanover WSpfd
--Rose M wid Raymond J h 2 S Westfield FH
--Samuel H (Sarah E) maintman WMassElecCo h 21 Oleander WSpfd
--Sarah E Mrs cafeteria mgr 425 Piper WSpfd r 21 Oleander WSpfd
--Stephen (Florence D) rem to Florida
--Thomas (Hazel) lettercarrier APO 770 Main A h at Westfield
--William E (Kathryn A) mech Westfield h 45 Mercury ct WSpfd
Hamlett Clyde J (Ruth A) in US Navy h 177 Birch Park cir WSpfd
Hamlin Rosalind M wid Charles E h 71 Fernwood dr ELong RD 1
--Walter J (Alice E) slsman h 73 Larivee la WSpfd
Hammen Charles B (Louise M) sls mgr NY h 53 Mercury ct WSpfd
Hammerich Paul R (Caryl F) slsman h 124 Emerson rd Long
Hammersley Ethel G wid Harry h 42 Ohio av WSpfd
Hammett David E (June R) in USAF h 568 Main H
Hammill Bessie M clk (612) 1200 Main Spfd r 1491 Westfield WSpfd
--George H acct and plumber 165 Stafford Spfd r 1491 Westfield WSpfd
--George M (Margaret J) mech Bloomfield Conn h 791 N Westfield FH
Hammond Alma M Mrs tchr 201 Park av WSpfd h 39 Southworth WSpfd
--Charles R (Alma M) h 39 Southworth WSpfd
--Clayton B (Dorothy S) eng MCCo h 6 Vista rd Wilb RD 2
--Elizabeth V Mrs slswoman 543 Sumner av Spfd r 7 Park pl N ELong
--Floyd N (Violet H) carp emp 270 Main A h 11 Prospect WSpfd
--Frank G (Elizabeth V) real est agt 718 Sumner av Spfd h 7 Park pl N ELong
--Helen H wid Daniel A office sec 133 Longhill Spfd r 11 Dearborn ELong
--Organ Studios (Dominic Lissandri) 1321 Riverdale WSpfd
--Richard D (Gloria M) lab wkr (6th fl) 367 Worthington Spfd h 15 Park pl N ELong
--Richard O (Elizabeth M) claims adjuster 130 Maple Spfd h 131 Greenacre av Long
--Richard T (Gail M) emp Mass Plastic Corp IO h 122 Prospect Lud
--Robert A h 271 West Lud
Hamolia Melvin (Sylvia) in USAF h (7) 350 West Lud RD 1
Hampden Associates (Richard Goulding) 728 Stony Hill dr N Wilb RD 1

HAMPDEN BRASS AND ALUMINUM CO

Joseph J Deliso Sr pres and treas Clement J Deliso v pres Thomas A Julian asst sec and asst treas Pascal A Deliso sls mgr - aluminum and brass castings - wood and metal patterns - sand castings - permanent molds castings - die castings - founders of brass - bronze and aluminum - heat treating - machine shop - laboratory - metallurgical and x-ray - Fibermold products 262 Liberty Springfield tel RE 6-1808

--Coal & Oil Co Fred Pivnick mgr gasoline 85 Memorial av WSpfd
--Community Kindergarten Inc Mrs Winifred H Lombard dir 576 Main H
--Community Market (George A and Mrs Dorothy C Jais) 43 Somers rd H
--County Improvement League Albert H Fuller managing director Trustees for County Aid to Agriculture 1499 Memorial av WSpfd

HAMPDEN COUNTY OF

Prison Farm 1081 River rd A and 451-509 School A
Training School Thomas F Reidy supt 702 S Westfield FH

HAMPDEN DODGE INC

Francis X Daley pres Edwin F Bayer gen mgr Dodge Dodge Dart and Lancer motor cars power giant trucks sales and service 648 State Springfield tel 734-8251 - See Back Cover

--Drug Co Inc Arthur A Levin pres-treas 41 Somers rd H
--Engineering Corp Daniel M Flynn pres Victor M Newton v pres-treas Walter W Lunden sec of corp elec equipment 99 Shaker rd ELong
--Fence Co Inc Leo H Vergnani pres 1347 Main
--Garage (William L Bureau) 498 Main H
--Gulf Station (John J Rymasz 3d) 42 Somers rd H
--House Inc John M McGuill pres-asst mgr Mrs Florence L McGuill treas Mrs Lucille G McGuill clk of corp rest 13 Allen H

253 EAST ST.
LUDLOW, MASS.
RONALD McLEISH
INSURANCE • REAL ESTATE • NOTARY PUBLIC
TELEPHONE
JU 3-4718

HAMPDEN
--House Package Store Inc Owen M McGuill pres Mrs Lucille G McGuill clk of corp Mrs Florence McGuill sec-treas 5 Allen H
--Nurseries Inc Peter A Scibaldi pres Mrs Cesserina E Scibaldi treas 16 Somers rd H
--Parlor Frame Co (Paul J Scevola Henry B Cassanelli and Marcel F Ciborski) 179 New Bridge WSpfd
--Recreation Field Alvin J McNeill dir 499 Main H

HAMPDEN SAVINGS BANK

George C Holderness pres
Matthew D Arnold executive v pres
Victor E Quillard treas
Ralph M Harlow asst treas
Warren A Hastings asst treas
Harvey R Preston clk

Regular Savings Accounts
Christmas and Vacation Club Accounts
Register Check Service and Personal Loans
Mortgage Loans and Safe Deposit Boxes
Savings Bank Life Insurance

19 Harrison av Springfield Mass
tel RE 6-1812

- See p 52

--The published monthly by The Hampden County Improvement League publishers 1499 Memorial av WSpfd

HAMPDEN TOWN OF

Assessors Office 625 Main H
Board of Health 625 Main H
Board of Public Welfare 625 Main H
Board of Registrars of Voters 625 Main H
Board of Selectmen 625 Main H
Building Inspector 625 Main H
Cemetery Commissioners 625 Main H
Constables 625 Main H
Dog Officer 625 Main H
Fire Department
  Forest Fire Pump Truck 491 Main H
  Pumper Truck No 1 491 Main H
  Pumper Truck No 2 491 Main H
  Volunteer Fire Dept 491 Main H
Free Public Library 625 Main H
Highway Dept 589 Main H
Inspection of Animals 625 Main H
Inspector of Slaughtering 625 Main H
Memorial Park 640 Main H
Moth Control Supt 625 Main H
Old Cemetery 56 Chapin rd H
Planning Board Office 625 Main H
Police Dept 625 Main H
School Department
  School Committee 625 Main H
  Superintendent of Schools 38 North rd H
  Hampden Junior High School 625 Main H
  Hampden Elementary School Kenneth E Johnson supt 38 North rd H
Sealer of Weights and Measures 625 Main H
Tax Collector's Office 625 Main H
Town Accountant 625 Main H
Town Auditor 625 Main H
Town Clerk's Office 625 Main H
Town House 625 Main H
Town Moderator 625 Main H
Treasurer's Office 625 Main H
Tree Warden 625 Main H

Hampden Trucking (Raymond E Carroll) 24 E Longmeadow rd H
--Wood Products Inc John Huff pres Marshall Thompson treas 155 River WSpfd
Hampshire Charles J (Gladys H) paymaster WMassElecCo h 126 Lancaster av WSpfd
Hamre Alice M Mrs examiner 265 Main A h at Springfield
Hamylak Wasyl (Eva) mach opr CVMfgCo h 91 Lakeview av Lud
Hanchett James L Jr (Pauline J) group leader Westinghouse h 33 Hampden WSpfd
--Pauline J Mrs clk 135 Memorial av WSpfd r 33 Hampden WSpfd
Hancock Clifton H (Margaret M) bus opr StRy h 77 John Lud
--Mary E bkkpr 365 Liberty Spfd r 26 Oakland WSpfd
Handel Richard W (Ruth F) buyer AmBCorp h 107 Spfd Wilb RD 2
Handfield Elizabeth E student r 2 Primrose WSpfd
--Theresa M wid Wallace E clk WMassElecCo h 2 Primrose WSpfd
Handy Charlotte S Mrs h 144 Greenacre av Long
--Herman H (Leonora K) h 7 Ellington Long
--Market The (Harold A Blackwood) grocers 197 Union WSpfd
Handyside Barbara A Mrs priv sec MMLInsCo r 42 Brookside dr Wilb RD 2
--Robert B (Barbara A) editor MMLInsCo h 42 Brookside dr Wilb RD 2
Haney Dolores M Mrs office sec (200) 335 Walnut st ext A r at CFalls
--Sue housekpr r 59 Stirling Long
--Thomas E (Gladys I) pressman GBInc r 24 Seymour av A
Hanford Margaret L tchr music Pittsfield r 48 Ellington Long
--Parmly (Ruth L) h 48 Ellington Long
Hanifin Irene Mrs r 40 Mill A RD 1
Hanigan Construction Inc William J Hanigan pres Mrs Maureen W Hanigan sec-treas steel fabricators 353 Shaker rd ELong RD 2
--Maureen W Mrs sec-treas Hanigan Construction Inc 353 Shaker rd ELong RD 2 r at Springfield
--Thomas J (Maureen W) gen mgr 353 Shaker rd ELong RD 2 h at Springfield
--William J (M Agnes) pres Hanigan Construction Inc 353 Shaker rd ELong RD 2 h at Springfield
Hanke Anne Mrs housekpr r 127 Western dr Long
--Carol Mrs clk MMLInsCo r 14 High ELong
--Paul (Carol) emp Forest Products Co of E Longmeadow Inc h (2) 14 High ELong
--Paul A (Marcelle F) mach opr PMachCo h 123 Maple ELong
--Robert in US Coast Guard r 123 Maple ELong
Hanks Alba P h 84 Federal st ext A
--Donald B (Ruth R) supt power and maintman CFalls h 221 Prospect ELong
--Erwin P (Ruth M) welder PMachCo h 538 Prospect ELong RD 2
--Eugene C (Yvonne B) welder PMachCo h 46 Fairhaven dr ELong
--John K (Beverly J) mech eng HSDiv h 78 Sunset ter FH
--Kenneth C (Adelaide M) rte slsman HPH&Sons h 343 Bennett rd H
--Nancy J married Carl Pease
--Stanley B (Marjorie L) contr 40 Linden av ELong RD 2 h do
Hanley Alfred J expeditor BInc r 27 Norman WSpfd
--Helen M Mrs tabulating mach opr MDFCo r 27 Norman WSpfd
--Henry J (Gladys G) paper cutter MBCo h 27 Norman WSpfd
Hanlon Bernard (Phyllis) mach G&BMfgCo h 129 Chestnut WSpfd
--Ralph T (Alice M) clk Titeflex Inc Spfd h 82 Greystone av WSpfd
Hanmer Henry F (Judith R) ins agt (3d fl) 1200 Main Spfd h 115 Ridge rd ELong
Hanna Edward J (Patricia A) state parole officer h 82 Gates av ELong
--Ellen emp 29 Longview dr Long r do
--Jean (Elsie Z) carpet layer h 309 Park WSpfd
--John F (Lena M) plumber's helper Westinghouse h 58 Worthen WSpfd
--Kenneth T (Avis R) v pres Associated Electric Co Inc 185 Rowland Spfd h 34 Woodside dr A
--Robert R bus opr 144 Bridge Spfd h 58 Worthen WSpfd
Hannah Douglas J (Janet E) life underwriter 55 State Spfd h 106 Ridge rd ELong
--William R (Janice W) asst controller MMLInsCo h 17 Highmoor dr Wilb RD 1
Hannenberg Russell r 903 Main WSpfd
Hannes George R rem to New York
--George R Mrs (Arana M) died Sept 3 1961 age 51
Hannifin Edward J Jr (Louise T) systems analyst MMLIns Co h 157 Sessions dr H
Hannigan Elizabeth C bkkpr SpfdGLCo r 43 Wilson A

BRADFORD W. LEETE • Complete Insurance Service
ROOM 320, 293 BRIDGE STREET, SPRINGFIELD • TELEPHONE REPUBLIC 3-0050

• COMMERCIAL
• INDUSTRIAL
• RESIDENTIAL
SITES
RAMAH REALTY CO., INC.
JOSEPH P. RAMAH, PRES.
BUILDERS OF AGAWAM SHOPPING CENTER
330 WALNUT ST. EXT., AGAWAM, MASS. 736-1846
CHAIN STORE LOCATIONS
FINANCING
PROPERTY MANAGEMENT

HANNIGAN - FITZGERALD FUNERAL HOME INC
Thomas F Fitzgerald pres and treas funeral directors funeral homes 656 State Spfd tel RE 4-3803 - See p 72
--M Christine Mrs (Arrowhead Motel) 1573 Riverdale WSpfd r do
--Maurice A (Florence A) h 43 Wilson A
--Maurice A (Rita A) installer TelCo h 33 Elm cir WSpfd
--Raymond F (M Christine) acct Westfield and (Arrowhead Motel) 1573 Riverdale WSpfd h do
--Robert T (Sally J) eng MCCo h 8 Joan Wilb RD 2
Hannon Dorothy wid Fred med sec (207) 20 Maple Spfd h 14 Lenox FH
--Harold W (Annette G) rig opr HSDiv h 90 Woodside dr A
--Richard C (Ann Sybil) cable splicer WMassElecCo h 49 Simpson cir A
Hannum Frances M housekpr r 14 Greenwood rd Wilb RD 2
Hano George h (A) 116 Main A
--Miriam Mrs h 126 Pinewood dr Long
Hanousek Christine A Mrs clk Chicopee r (2B) 1540 Memorial av WSpfd
--Joseph A (Christine A) ambulance driver 235 Hancock Spfd h (2B) 1540 Memorial av WSpfd
Hanrahan Christopher P (Anne J) mech StRy h 31 Fruwirth av FH
--Mary E clk (806-809) 145 State Spfd r 31 Fruwirth av FH
--Richard B space wkr Washington DC r 31 Fruwirth av FH
Hanscom Homer F (Winifred K) h 51 Hampden WSpfd
--Homer F Jr (Carol E) mach tender Premoid Corp WSpfd h 53 Hampden WSpfd
Hansel Fritz A (Yvette R) trk driver 1311 Union st ext WSpfd h 87 Guertin av Lud
--Yvette R Mrs mach opr USEnvCo r 87 Guertin av Lud
Hansen Alma Mrs r 34 Main H
--Arnold E (Nancy M) trk driver h 30 Forest N Wilb RD 1
--Arthur (Signe L) damage appraiser (337) 130 Maple Spfd h 145 Wilder ter ext WSpfd
--Donald A (Joan G) purchasing agt Will h 104 Brookline av WSpfd
--Eugene W (Myrtle F) clk VNInc h 391 Three Rivers rd N Wilb PO Palmer
--James R Rev (Louise F) minister of education Wilbraham United Church 480 Main Wilb h 21 Marshall E Long
--Signe L Mrs receptionist Spfd Hosp r 145 Wilder ter ext WSpfd
Hanson Beatrice M r 14 Kenneth Lunden dr ELong RD 1
--Ervin M (Veronica E) (Orchard Jewelry Store) 531 Main IO h 99 John Lud
--Herbert W (Lillian E) pres Hanson Pattern & Mold Corp 475 StJames av Spfd h (B) 124 Main A
--Howard H (Diana M) (D & H Laundromat) 901 Carew Spfd h 696 Dewey WSpfd
--J Edwin (Doris M) controller-treas Package Machinery Co 330 W Chestnut ELong h at Springfield
--J Ross (Muriel L) actuary MMLInsCo h 173 Merriweather dr Long
--John R in USAF r 795 Tinkham rd Wilb RD 1
--John W (Norma V) tool designer 28 Ramah cir A h 795 Tinkham rd Wilb RD 1
--Malcolm R (Pauline) treas Spfd Federal Savings & Loan Assn Spfd 133 State h 14 Kenneth Lunden dr ELong RD 1
--Paul H (Janet S) supv S-MInsCo's h 31 Decorie dr Wilb RD 2
--Russell (Mabelle S) pattern mkr E J Machine & Pattern Corp WSpfd h 60 Fairview ELong
--Veronica E clk-typist MMLInsCo r 99 John Lud
Hanuszczyk John (Vera) mach opr USRCo h 4 Lower Whitney Lud
Hanzel Andrew R (Stella) trk mech 1264 Union st ext WSpfd h 43 Ridgeway dr FH
--Dora Mrs (Pudgy's Snack Bar) 470 Main WSpfd r 506 do
--Frank mgr 470 Main WSpfd r 139 Union WSpfd
--Katie M wid John W h 139 Union WSpfd
--Stanley E clk 470 Main WSpfd r 139 Union WSpfd
--Theodore F (Dora) (Pudgy's Snack Bar) 470 Main WSpfd h 506 do
--Walter E mach opr WSPDiv r 139 Union WSpfd
Hapgood Herbert P (Ruth) eng HSDiv h 60 Porter rd ELong
--Miles M Jr (Eleanor M) slsman 116 Broadway Spfd h 40 Merrell dr A
--Ruth Mrs office mgr (604) 1387 Main Spfd r 60 Porter rd ELong
Harackiewicz Vincent A (Elizabeth A) (Vinnie's Barber Shop) 124 Spring Spfd h 36 Kirkland av Lud
--Vincent W (Virginia) color matcher MCCo h 73 West Lud
Haramut Jack R (Ellen M) serviceman Will h 89 Alhambra cir S A
--Stephen G (Annuzia) carp Holyoke h 80 Alhambra cir S A
Harasik Peter (Telka) h 39 Lower Whitney Lud
Harasuk Edward J (Lorraine M) maintman h 283 Meadow A
Harasymiw Stephen (Irene) mach PM&GCo h 37 Weston N Wilb IO PO
Haraty Donald E (Peggy Ann) foreman Spfd Newspapers h 84 Sessions dr H
--William J trk driver 70 Maple ELong h at Springfield
Harbey Charles B (Evelyn M) (Harbey's) 440 Main WSpfd h 83 Brookline av WSpfd
--William C (Elmyra A) ironwkr h New York av FH
Harbey's (Charles B Harbey) clothing 440 Main WSpfd
Harbridge Harold A (Mildred I) h rear 164 Union WSpfd
Hard Nelson S (Gladys S) emp (326) 36 Court Spfd h 229 Miller Lud RD 1
Hardcastle Samuel D (Shirley R) elec 40 Mill Spfd h 16 Vadnais cir WSpfd
Hardebeck Edward J (Barbara A) eng DMDiv h 43 Edison dr Lud RD 1
Harder Kurt F (Norma) insp AmBCorp h 107 Three Rivers rd N Wilb RD 1
--Norma Mrs (Norma's Beauty Salon) 107 Three Rivers rd N Wilb RD 1 r do
Hardick Clifford E (Carmella) gear cutter PMachCo h 140 Cherry FH
Hardina Alan L (Lois L) trimmer Chicopee h 124 Anthony A
--Edward F (Florence C) foreman Palmer h 13 Colton av WSpfd
--Frank J (Helen M) clk WMassElecCo h 50 Federal av A
--Louis B mach PMachCo r 124 Anthony A
Harding Everett P (Ruth A) tool mkr Westinghouse h 33 Parkview Lud
--George F (Helen F) dept mgr 145 State Spfd h 154 Westmoreland av Long
--Lorraine C tchr 425 Piper rd WSpfd h (23) 1139 Westfield WSpfd
--Mather F (Katherine A) purchasing agt Salem h 435 Converse Long
--Richard B student r 435 Converse Long
Hardware Centre Inc Mrs Dorothy Sheehan pres Mrs Beatrice Maratea v pres 461-463 Main Wilb RD 2
--Specialties Inc Robert C Carroll pres-treas John D Redman v pres 211 Union WSpfd
Hardy Adelaide L wid Harry r 118 VanHorn WSpfd
--Charles W 2d (Laura E) teller Safe Deposit Bank & Trust Co Spfd h 848 North FH
--Edgar E (Catherine L) chemist MCCo h 99 Arlington rd Long
--John G (Natalie H) ins agt (712) 1200 Main Spfd h 37 Eldridge av WSpfd
--Mary C wid Charles W r 45 Federal A
--Natalie H Mrs clk 814 Westfield WSpfd r 37 Eldridge av WSpfd
--William W (Marguerite M) ins agt 195 State Spfd h 59 Hazardville rd Long
Hare Benjamin mgr 1690 Main Spfd r 22 Warwick Long
--Charles H (Agnes E) stock clk G&BMfgCo h 123 Adams A RD 1
--Charles T (Mary T) ins adjuster Wellesley h 1744 Main A
--Theodore R (Cecile M) supv P&WADiv h 78 Valentine A
Hargraves Joyce M Mrs caretaker 268 Elm WSpfd r do
--Wilbur H (Marjorie A) h 25 Merrick WSpfd
--William R (Joyce M) h 268 Elm WSpfd
Harhay Michael (Angelina T) eng Westover h 35 Pleasant Lud
Haring Paul T (Barbara M) agency mgr (3d fl) 1200 Main Spfd h 48 Maplewood Long
--Roland E (Alma L) in USAF h 83 Sunset ter FH RD 1

Harkins Fred B r 103 South A RD 1
--Fred W (Margaret M) guard Thompsonville Conn h 103 South A RD 1
--James J (Agnes) assembler Westfield h 39 Belvidere av FH
--Robert T (Sandra J) maintman Riverside Park h 242 Elm A
Harkless Eleanor K wid John E Jr h 63 Hawthorne Long
--Jesse W slsman ASCo r 63 Hawthorne Long
--John E 3d calculator MMLInsCo r 63 Hawthorne Long
Harland B J Electrical Co Inc Butler J Harland pres-treas Mrs Mary C Harland asst treas 337 Elm ELong
--Butler J (Mary C) pres-treas B J Harland Electrical Co Inc 337 Elm ELong h do
--Mary C Mrs asst treas B J Harland Electrical Co Inc 337 Elm ELong r do
Harlow Barbara F student r 81 Somers rd H
--Franklin W (Ella Mae) mgr Palmer h 787 Tinkham rd Wilb RD 1
--Harold C Jr (Elizabeth H) prof 263 Alden Spfd h 81 Somers rd H
--Jennie Mrs r 42 Prospect av WSpfd
--John S Jr (Norma P) pattern mkr P&WADiv h 49 Fernwood dr ELong RD 1
--Linda C student r 81 Somers rd H
--Lorraine B Mrs tchr 95 Milton IO r 180 Wolcott av WSpfd
--Lowell E (Elizabeth M) trainee Westfield h 178 Birch Park cir WSpfd

HARLOW NORMA POND
(Suburban Employment Service) 10 Pleasant ELong r 49 Fernwood dr ELong - See top lines

--Philip A (Alma M) purchasing agt 29 Worthington Spfd h 48 Oakland WSpfd
--Richard C student r 81 Somers rd H
--Ward H (Elizabeth P) eng SPCo h 24 City View av WSpfd
--Ward H Jr (Lorraine B) tchr 426 Armory Spfd h 180 Wolcott av WSpfd
Har-Mon of Mass Inc William G Harris mgr ceramic tile 2009 Riverdale WSpfd
Harmon David rem to Boston
--Olive P wid Kenneth A h 272 Shaker rd Long
--Walter F (Eleanor M) supt HSDiv h 544 Mountain rd Wilb RD 1
Harmony Beverage Co (Henry J Giza) 136 Vale Lud
Harnisch Cecile clk MMLInsCo r 16 Kendall Lud RD 1
Harnish Lawrence A (Diana C) rte slsman HPH&Sons h 30 Linden av ELong RD 2
Harnois Floyd G (Elsie F) elec 505 Allen Spfd r 869 Union WSpfd
--George R (Alice M) elec emp 505 Allen Spfd h 205 South A
--George R Jr student r 205 South A
--Rene tchr Chapin St School Chapin Lud h at Fairview
--Rudolph A (Beatrice) carp h 386 N West FH
Harold's Flower Shop (Harold C Williamson) 287 East Lud
Haroshevsky Alexander W (Elizabeth) h 17 Sprague WSpfd
Harp Christine M credit mgr Wesson Memorial Hosp Spfd h 133 MassAv Long
Harper Charles H (Flora Jean) personnel dir Crompton Knowles Packaging Corp A h 19 Merrill rd Wilb RD 2
--Dorothy M clk 26 Central WSpfd r 28 Dover A
--Fred H h 86 Marchonis rd N Wilb RD 1
--Frederick J (Elizabeth G) operating eng h 20 Oakland WSpfd
--Harold C (Winifred P) lithographer Holyoke h 163 Bartlett av N Wilb RD 1
--Harold P (Claire E) set up man USA h 12 Sylvan WSpfd
--Helen M draftsman 1 Silver A h at Springfield
--James J Jr carp r 129 Whitney Lud
--Lettie A wid James J h 35 Berkshire Lud
--Madelyn S wid Louis steno APD h 28 Dover A
--Robert E student r 28 Dover A
--Theodore M (R Margaret) (Ted Harper's Service Station) 400 White Spfd h 62 Mapleshade av ELong
Harpin Edward E (Lucille) policeman APD h 193 Shoemaker la A RD 1
--Frederick A Jr in US Marines r 241 Shoemaker la RD 1
--Gilbert R in US Army r 241 Shoemaker la A RD 1

--Janet L wid Frederick A hand opr 121 Lowell WSpfd h 241 Shoemaker la A RD 1
--Michel (Melvina) h 221 Shoemaker la A RD 1
--Ronald J carp r 221 Shoemaker la A RD 1
Harrelson Joseph L (Rachel T) foreman Westfield h 198 Edgewood av Long
--Rachel Mrs real est slswoman 771 Longmeadow Long r 198 Edgewood av Long
Harrica Alfred C (Dolores K) bus opr StRy h Marion cir Lud RD 1
--Elsie R nurse Wesson Memorial Hosp Spfd and 235 Hubbard Lud r do
--George W insp HSDiv r 235 Hubbard Lud
--Inez E insp AmBCorp h 62 Crest Lud
--James H (Jane) mach opr CVMfgCo h 51 Hubbard Lud
--Jasper E (Johanna M) polisher Nicor Products Inc WSpfd h 26 Bruni Lud
--Stanley D (Lena E) heat treater CVMfgCo h 235 Hubbard Lud
Harrigan Charles H Jr (Elizabeth E) policeman WSPD h 109 Birch Park cir WSpfd
Harriman Ethel Mrs r 34 Main H
Harrington Clayton F (Cecelia S) methods eng SPCo h 771 Suffield A RD 1
--Cornelius D Jr (Helen A) v pres Third National Bank of Hampden County 1391 Main Spfd h 67 Hillside dr E Long
--Cornelius T (Jennie D) h 65 Hubbard Lud
--Daniel E Jr (Joan A) tool mkr 379 Cold Spring av WSpfd h 281 North FH
--Donald M acct emp 42 Phelon av WSpfd h at Holyoke
--Doyle h 133 Stevens ter Lud
--Earl G (Beverly J) asst adv mgr Westfield h 1596 Memorial av WSpfd
--Edwin C Jr (Herol M) statistician MCCo h 428 Mountain rd N Wilb RD 1
--Elizabeth N wid Henry R h 126 Woodmont WSpfd
--Ernest W (Lena M) shipper USEnvCo h 44 Orchardview WSpfd
--Ethel M Mrs clk 26 Central WSpfd r 120 Pine WSpfd
--Joan E nurse Mercy Hosp Spfd r 18 Poinsettia A RD 1
--John W Jr (Annie L) rem to Texas
--Joseph F (Ruth D) sls supv Suffield Conn h 18 Poinsettia A RD 1
--Joseph R programmer Valley Bank & Trust Co Spfd r 18 Poinsettia A RD 1
--Judith R office sec 26 Central WSpfd r 126 Woodmont WSpfd
--Leigh student r 428 Mountain rd N Wilb RD 1
--Leonard (Helga) ins agt S-MInsCo's h 31 Main Wilb RD 2
--Madeline Mrs rem to Monson
--Richard (Sanda) student h 364 Main WSpfd
--Robert D (Margaret W) physician 42 Ridgewood ter Spfd h 66 Morningside dr Long
--Robert E (Rita F) tchr Lud Junior High Lud h 89 Lavoie av Lud
--Robert S (Shirley J) slsman HPH&Sons h 6 Power av Lud RD 1
--Russell (E Frances) h 31 Main Wilb RD 2
--Ruth D Mrs sub tchr A School Dept r 18 Poinsettia A RD 1
--Sheila M married Edmond Bowler rem to Springfield
--Sidney T (A Constance) pilot NY h 164 Farmington rd Long
--Thomas W (Margaret E) real est 124 Englewood rd Long h do
--Walter P firefighter Suffield Conn h 1444 Main A
--William E (Marilyn L) custodian 732 Chestnut Spfd h 79 Allen ELong
--William J clk Spfd PO r 44 Orchardview WSpfd
--William S (Ethel M) h 120 Pine WSpfd
--William S Jr (Eleanor J) glazier 40 Albany Spfd h 53 Queen av WSpfd
Harris Alva F (Mary E) research specialist MCCo h 5 Brookmont dr Wilb RD 2
--Annis M wid Charles W cafeteria wkr 59 Laurel rd WSpfd h 17 Greystone av WSpfd
--Ardra G Mrs cafeteria mgr 61 Laurel rd WSpfd r 229 Dewey WSpfd

Real Estate LLOYD M. HOOVER General Insurance
SUBURBAN & COUNTRY HOMES — FARMS — ESTATES
466 MAIN ST., WILBRAHAM, MASS. :: Tel. 596-3452

--Arthur W (Madeline I) milling mach opr 301 Chestnut ELong h 1 Meadow View rd Wilb RD 1
--Austin K (Adeline M) h 339 Main H
--Austin K Jr r 339 Main H
--Barbara A office sec 115 Dwight Spfd r 191 Pinewood dr Long
--Buffard L (Eva G) millwright MCCo h 43 Tait Lud
--Caroline R Mrs clk HPO r 284 Glendale rd H
--Charles M (Assunta) carp h 268 Maple rd Long
--Charles S died Mar 6 1962 age 73
--Clifford P (Ardra G) asst eng Engineering Dept Town Hall WSpfd h 229 Dewey WSpfd
--Co Inc Henry G Mezzetti mgr welding supplies 730 Union WSpfd

HARRIS DICK

(Richard L Harris) backhoe work fill gravel loam hay cutting Glendale rd H tel JO 6-3387 h do

--Donald N r 115 Garden WSpfd
--Dora L wid Charles S h 288 Lake dr N Wilb RD 1
--Dorothy E Mrs tchr Robinson Park Elementary School A r 128 Edgewater rd A RD 1
--Earl H died June 28 1962 age 61
--Earl H & Sons Trucking (Mrs Hazel M Harris) 340 Glendale rd H
--Earle H Jr (Virginia) treas Harris Steel Welding Co Inc 77 Windsor WSpfd h 397 N Westfield FH RD 1
--Edward D (Joan S) trailer driver h 129 Ames rd H
--Fred r 3 Daniele dr Wilb RD 1
--Guy M (Mabel V) lumberwkr Enfield Conn h 64 Wright A
--H Herbert (Deborah) asst to v pres-gen mgr Chicopee h 191 Pinewood dr Long
--Harland R (May E) painter 49 Greenleaf av WSpfd h do
--Hazel M wid Earl H (Earl H Harris & Sons Trucking) 340 Glendale rd H h do
--Karl G marketing analyst Chicopee r 191 Pinewood dr Long
--Lawrence L (Nina) in USAF h (9) 350 West Lud RD 1
--Leman R r 225 Dewey WSpfd
--Leon W (Staffinia) mach CVMfgCo h Lyons Lud RD 1
--Ludmila Mrs slswoman 20 Vernon r 50 Wilson A
--Maude L wid John W h 20 Laurel la Long
--Morton r 67 Maple ter WSpfd
--Murray M (Geraldine G) ins (4th fl) 1248 Main Spfd h 43 Converse Long
--Nathan (Hazel E) insp NYCRR h 115 Garden WSpfd
--Norman tchr 95 Grassy Gutter rd Long h at Springfield
--Norman A (Kathleen T) prod mgr MCCo h 191 Pease rd ELong RD 1
--Olney H r 340 Glendale rd H
--Raymond F (Dorothy E) prin Agawam Jr High School h 128 Edgewater rd A RD 1
--Richard L (Doreen) excavating contr 340 Glendale rd H r do
--Robert H (Dorothy M) slsman 103 VanDeene av WSpfd h 75 Lewis av WSpfd
--Roger B (Caroline R) (Roger B Harris Milk Transportation) 284 Glendale rd H h do
--Roger B Milk Transportation (Roger B Harris) 284 Glendale rd H
--Ruth T insp 265 Main h at Granby
--Seymour B (Shirley S) lwyr (4th fl) 1248 Main Spfd h 26 Longmeadow Long
--Steel Welding Co Inc Romolo A Vanotti pres Earle H Harris Jr treas 77 Windsor WSpfd
--Theodore A (Maureen) professional hockey player h 34 Sibley av WSpfd
--William G (Beverly E) mgr 2009 Riverdale WSpfd h 82 Florida dr A
Harrison Dolores C Mrs typist GFBCo Palmer n Circuit av WSpfd h at Springfield
--Frederick F (Nellie M) transformer winder 4 Paramount Spfd h 340 Amostown rd WSpfd
--Herbert H h (1) 862 Main WSpfd
--James H (Janet C) emp Town of WSpfd h (4) 1022 Main WSpfd
--Joseph (Hazel G) custodian 201 Norman WSpfd h 20 Harvey Johnson dr A
--Lena M wid Samuel h 19 Cottage N Wilb RD 1
--Leslie S (Barbara J) rem to Virginia
--Phil C (Phil's Beauty Salon) 139 Bridge Spfd r 20 Harvey Johnson dr A
--Russell H (Constance L) adjuster Adjusters Inc Spfd h 150 Elm ELong

--William E (Etta T) mach MDFCo h 318 Shoemaker la A RD 1
Harry's Food Center (Harry M Carnevale) 309 East Lud
--Fruit Stand (Harry E Marrewa) fruit 1471 Riverdale WSpfd
Harsh Lois H Mrs IBM opr VNInc r 327 Pease rd ELong RD 2
--William H (Lois H) teller Indian Orchard h 327 Pease rd ELong RD 2
Hart Arthur A (Novella D) instr 588 Longmeadow Long h 39 Edgewood av Long
--Bernard T clk 239 Memorial av WSpfd r 183 Allen H
--Catherine E wid Clarence F housekpr 259 River rd A r do
--Douglas E student r 162 Craiwell av WSpfd
--Edward W (Rosalie) condr B&M h 82 Day av ELong
--Francis A (Lillian) set up man CBCo h 26 Annable FH
--Francis H (Shirley A) div mgr 135 State Spfd h 750 Suffield A RD 1
--George J (Margaret G) organist StMichael's Cathedral Spfd and (George J Hart Music Studio) (5) 1242 Main Spfd h 77 Albert WSpfd
--Harry A (Anna D) dentist (27) 10 Central WSpfd h 17 Warren WSpfd
--John A (Patricia M) mgr product eng PMachCo h 36 Warren ter Long
--John E (Mary R) upholsterer Chicopee Falls h 183 Allen H
--John S (Sally K) group mgr Bloomfield Conn h 133 Longmeadow Long
--Leland L clk 490 S Westfield FH h 271 do
--Manley H (Mary S) tchr 180 Maple ELong h 3 Old Coach cir H
--Marvel J Mrs office sec 70 Maple ELong h at Springfield
--Michael F poultry 25 Church A h do
--Reginald E (Marion E) photographer 162 Craiwell av WSpfd h do
--Robert J (Stella) motion picture tech Bay State Films h 251 Cooper A
--Willis K (Phyllis C) slsman Westport Conn h 69 Van Horn WSpfd

Harten John T (Margaret M) eng mgr Chicopee h 66 Lonfellow dr Long

HARTFORD ACCIDENT AND INDEMNITY CO

Palmer Goodell & Keeney general agents (708) 1387 Main Spfd tel REpublic 6-2796 - See Front Cover

--Donald H (Anne H) ins broker (3d fl) 1200 Main Spfd h 476 Longmeadow Long
--Donald H Jr student r 475 Longmeadow Long

HARTFORD FIRE INSURANCE CO

Palmer Goodell & Keeney general agents (708) 1387 Main Spfd tel REpublic 6-2796 - See Front Cover

--Francis J (Julia M) trainman NYCRR h 47 Plateau cir WSpfd
--Loretta F wid Joseph F h 62 Hampden WSpfd
--Raymond E (Amelia A) custodian 40 Somers rd ELong h 33 Maplehurst av ELong RD 2
--Walter C (Mabel A) r 24 Berwick rd Long
Hartig Frederick W h 755 Silver A
--Frederick W h (4) N Westfield FH
--Frederick W (Stella) constrwkr h 1386 Piper rd WSpfd
--Jennie M wid Edward h 1404 Piper rd WSpfd
--Richard (May C) lumber yard wkr Chicopee h 269 River rd A
--Robert E acct emp 26 Central WSpfd r 1404 Piper rd WSpfd
Hartigan Francis M (Joan T) sls rep Rochester NY h 4 Rockford dr Wilb RD 1
Harting Charles W (Priscilla M) supt of bdg and grounds 263 Alden Spfd h 27 Brookside cir Wilb RD 2
Hartland Dorothy J Mrs office sec MCCo r 70 Cayenne WSpfd
--Edward J (Dorothy J) h 70 Cayenne WSpfd
--Merida M wid Ernest J emp J H Breck Co WSpfd h 67 Labelle WSpfd
--William T (Ella M) h Alden Lud RD 1
Hartley Clara B Mrs sec-treas Agricultural Stabilization 1499 Memorial av WSpfd h at Westfield
--Donald R (Joan H) mgr Chicopee h 9 Redin dr ELong RD 2

DE PALMA MOTOR SALES CO. TELEPHONE ST 5-1327
RAMBLER Personally Indorsed USED CARS —::— GENERAL REPAIRING SALES SERVICE
959 SPRINGFIELD (FEEDING HILLS) AGAWAM

--John R buyer ASCo h 627 Stony Hill rd NWilb RD 2
--John R Mrs (Dorothea M) died June 29 1962 age 45
--Mabel B wid William J bkkpr supv 85 Elm WSpfd h 33 Morton WSpfd
Hartman Ernest A (Mary E) h 171 School A
--Harold R (Joan C) slsman h 619 Spfd Wilb RD 1
--Noel T (Rosalind) h 24 Allen WSpfd
--Richard R (Rebecca M) asst investment sec MMLInsCo h 18 Ruth dr Wilb RD 2
--William H (Mildred R) trk driver 385 Liberty Spfd h 416 Dipping Hole rd Wilb RD 2
--Zane R (Lorraine R) rem to Chandler Ariz
Hartmann Gertrude M LPN emp (110) 53 Spfd A h at Holyoke
--Herbert C (Grete M) rem to New York
--Richard M (Priscilla A) comptroller 4 Birnie av Spfd h 188 Falmouth rd WSpfd
Hartnett Gerard A (Helen) rem to Chicopee
--John J (Madeline V) clk Worthington h 2137 Riverdale WSpfd
--John L in U S Navy r 2137 Riverdale WSpfd
Hartt Dudley M Jr (Anne) lwyr MMLInsCo h Meetinghouse la NWilb RD 1
--William J (Marjorie W) slsman 103 Essex IO h 133 Craiwell av WSpfd
Hartung Donald J r 25 Oakwood pl Long
Hartwell Charlotte F Mrs r 159 N Monson rd H
--Earle D (Dorothy G) h 152 Wilder ter ext WSpfd
--Frances I wid Ralph L nurse 26 Central WSpfd h 46 Reed A
--Harry D forestry researcher U S Govt r 152 Wilder ter ext WSpfd
--John W (Elizabeth) v pres-treas and sec Carter Paper Co 136 Wayside av WSpfd h at Westfield
--John W (Margaret M) tool designer CVMfgCo h 26 Sanford ELong RD1
Hartwick Donald P (Doris G) assembler Westinghouse h 30 LaSalle ELong
--Loranca R r 11 Dearborn ELong
Harty Joan M student r 15 Barnum ELong
--John F (Lily M) custodian 480 Somers rd ELong h 15 Barnum ELong
--Lily M Mrs clk MCCo r 15 Barnum ELong
Harunk John C instr 429 Main Wilb r inq do
Harvard William J (Margaret A) clk 613 Meadow A h 3 Joan Wilb RD 2
Harvey Alan S actor r 20 Hazelwood av Long
--Earle C (Dorothy M) treas West Springfield Co-Operative Bank 37 Elm WSpfd h 80 Craiwell av WSpfd
--Earle M (Mina G) eng USA h 16 Valentine A
--Harry E (Pauline M) trk driver Worcester h Country la Wilb RD 2
--Lydia C Mrs emp 265 Main A h at Springfield
--Richard L (Barbara M) repairman TelCo h Bartlett Lud
--Robert (Stella) student r 16 Alvin ELong
--Robert D (Margaret W) patent lwyr (1004) 1387 Main Spfd h 20 Hazelwood av Long
Harwas Joseph chemical paperwkr Holyoke h rear 1268 Riverdale WSpfd
Harwood Ethel L wid Martin r 77 Longmeadow Long
--George R (Elsbeth H) v pres and comptroller Third Nat Bank of Hampden County h 19 Oakwood dr Long
--Raymond A r 19 Oakwood dr Long
--Robert H (Beverly B) trk driver 1097 Memorial av WSpfd h 65 Hanover WSpfd
Hary Arthur H (Elouise A) mach HSDiv h 23 Hastings FH
Haryasz Alfred J (Helen A) layoutman VNInc h 8 Severyn NWilb IO PO
Hasbrouck Mabel N wid Veroon J h 40 Roseland ter Long
Hasek Stanley G (Constance) slsman Albany N Y h 61 Vadnais cir WSpfd
Haseltine Costello C (Marion L) foreman PM&GCo h 335 School A
--Richard C (Louise L) carp 335 School A r do
--Virginia G wid Edward h 33 Vadnais ELong
Hasenjager Clara I wid Charles M r 103 Greystone av W Spfd
Haserlat Isabella N Mrs tchr 70 Franklin Spfd r 28 Day av ELong
--Peter (Isabella) maintman Westover h 28 Day av ELong
Haskell John M (Ruth G) tchr Longmeadow High School Long h 119 Field rd Long
--Melvin F (Barbara M) kettle opr MCCo h 149 Kibbe rd ELong RD 1
--Morris (Anna C) press Palmer h 88 Pinewood dr Long
--Robert E (Martha) emp A&PCo h 9 Alfred cir A
Haskins Deborah E married Willy Vetterholm rem to Springfield
--Dorval J (Ann M) carp HSDiv h 609 Longmeadow Long
--Edna F mach opr AmBCorp r 31 Cottage WSpfd
--Edward A (Anna O) asst factory mgr 118 Fisk av Spfd h 330 Elm ELong
--Fay A wid William F h 31 Cottage WSpfd
--Frederick A (Edna A) sheetmetalwkr USA h 77 Silver WSpfd
--James H (Mary M) treas Milton Bradley Co 74 Park Spfd h 19 Robin rd Long
--Kenneth H slsman 19-21 Catherine Spfd r 19 Robin rd Long
--Roger W (Mae E) real est broker 261 King's hwy WSpfd h do
--Roger W Jr student r 261 King's hwy WSpfd
--Sidney A sta fireman Spfd Hosp r 190 Homestead blvd Long
Haslam Ernest (Edith E) h 60 Elmdale WSpfd
Hass Edward R (Esther B) dispatcher 195 Armory Spfd h 215 Porter rd ELong
Hassell David R mach opr WMassElecCo r 15 Converse cir ELong
--Richard G (Alice B) acct WMassElecCo h 16 Converse cir ELong
Hastie Wallace F (Marjorie B) v pres Holyoke h 91 Wildwood Glen Long
Hastings Andrew R (Anita C) foreman State Hwy Dept h 22 Parkview FH
--Arthur A (Betty D) treas Hastings Paint Co 442 Westfield WSpfd h at Springfield
--Arthur E mach 19 Wayside av WSpfd r 155 N West FH
--Benjamin C (Dorothy J) trk driver 772 Union WSpfd h 734 West FH RD 1
--Betty D Mrs pres Hastings Paint Co 442 Westfield W Spfd h at Springfield
--Carolyn M student r 14 Mill A RD 1
--Cedric W (Joan L) insp HSDiv h 12 Indiana ELong
--Charles R (Anita C) h 68 Rogers av WSpfd
--Clarice H Mrs cafeteriawkr Benjamin Phelps School A r 55 School A
--David W (Gloria A) (Dave's Filling Station) 758 Union WSpfd h 95 Craiwell av WSpfd
--Doris C Mrs clk F&W r 2 Colonial av A
--Dorothy R tchr A High School r 45 School A
--Elizabeth W student r 14 Mill A RD 1
--Elsie G Mrs clk PMachCo r 40 S Bend la ELong RD 1
--Elsie W wid Percival V h 45 School A
--Harry L (Irene M) auto slsman Palmer h 3 Bradlind av NWilb RD 1
--Helen C r 155 N West FH
--James (Marion A) crane opr Bloomfield Conn h 394 West Lud RD 1
--Jared T (Mary Ann) setupman HSDiv h 707 Center Lud RD 1
--John E student r 55 School A
--John H (Elsie G) excavating contr 40 S Bend la ELong RD 1 h do
--John N (Clarice H) eng G&BMfgCo h 55 School A
--Judson W (Doris C) foreman 67 James Spfd h 2 Colonial av A
--Judson W Jr (Nancy P) tchr A Jr High School A h 46 Charles A
--Lyman T (Doris N) oil serviceman h 772 Union WSpfd h 23 Southwick FH RD 1
--Paint Co Mrs Betty Hastings pres Arthur A Hastings treas 442 Westfield WSpfd
--Percival V Jr (Muriel W) clk New Britain Conn h 14 Mill A RD 1
--Philip A (Joan C) auto mech 758 Union WSpfd h 67 Hill WSpfd
--Robert H r 50 E Longmeadow rd H
--Roger W (Mildred B) h 128 Belleclaire av Long
--Ruth C nurse Bridgeport Conn r 155 N West FH
--Vivian wid Philip r 155 N West FH
--Warren A (Joyce C) mortgage clk H Savings Bank Spfd h 97 Riverview av Long

JAMES W. KNIGHT
15 RIVERVIEW ST., SPRINGFIELD 8, MASS. 732-1836
LIFE and HEALTH INSURANCE - INVESTMENTS
BUSINESS AND PERSONAL ESTATE PLANNING
INCOME PROTECTION — PENSIONS — GROUP
PROFIT SHARING — DEFERRED COMPENSATION

KAY VEE REALTY
"THERE IS A PERSONAL TOUCH IN EVERY KV HOME"
GENERAL CONTRACTORS · REAL ESTATE DEVELOPERS · BUILDERS OF HOMES
200 N. MAIN ST. E. LONGMEADOW TELS. RE 3-7851 — LA 5-2279

--Warren P h 155 N West FH
--William A (Sylvia F) draftsman (206) 353 Dwight Spfd h 50 Bridle Path cir Lud
Hatch Carl H (Barbara K) (Homer L Hatch & Son) 546 Main H and mgr Western Union H h 31 Scantic rd H
--D Kent Jr (Patricia V) rem to St Louis Mo
--Dorrill K (Marie F) rem to Florida
--Edward S (Freda S) news caster 1121 N West FH h 30 Colony rd WSpfd
--Francis B (Dorothy E) delivery slsman 87 Albany Spfd h 31 River Lud
--Homer L (Mary B) (Homer L Hatch & Son) 546 Main H h 548 do
--Homer L & Son (Homer L and Carl H Hatch) grocers 546 Main H
--Judith J office sec (1009) 95 State Spfd r 20 North rd H
--Lawrence W (Joan) rem Ashburnham
--Marion H wid Frank S h 144 Cooley dr Long
--Priscilla M priv sec (505) 145 State Spfd r 101 Birchwood av Long
--Ralph B (Doris S) steam fitter USA h 20 North rd H
--Robert M Right Rev (Helen A) bishop Episcopal Diocese of West Mass h 103 Meadowbrook rd Long
--Rollyn H (Barbara D) clk WMassElecCo and town acct Town of Hampden h 313 Bennett rd H
--William C r 101 Birchwood av Long
--William M (Edith F) h 101 Birchwood av Long
Hatcher Richard E (Joan K) staff underwriter S-MInsCo's h 540 Mountain rd Wilb RD 1
--Walter C (Grace D) prod control supv AmBCorp h 159 Monastery av WSpfd
Hatchett Frederick A (Mary L) mail clk 26 Central WSpfd h at Springfield
Hathaway Anna R wid Lester W r 72 Adams A RD 1
--Elliot V (Ann A) fireman NYCRR h 199 Beverly Hills (lower) WSpfd
--Frederick E (Harriet B) cake scaler A&PCo h 27 Worcester WSpfd
--Jane rem to Somers Conn
--John D (Ann L) supv S-MInsCo's h 62 Edgewood dr Lud RD 1
--Louis E (Edith) rem to Somers Conn
--Louis E Jr rem to Somers Conn
--Mame D wid Fred A h 258 Main WSpfd
--Maude E wid Gordon r 136 Union WSpfd
--& Steen tobacco far 83 S West FH RD 1
Hatin Andrew R (Josephine) guard Thompsonville Conn h 41 Alhambra cir SA
Hatmaker Mary Mrs waitress Silver Star Restaurant A r 603 Spfd FH MD 1
Hatt Ednah S wid R Nelson physician 720 Longmeadow Long h do
--John G h rear 311 Main Wilb RD 2
Haubenreiser Earl J (Josephine M) clk MMLInsCo h 144 Almon av WSpfd
--Josephine M Mrs office sec TelCo r 144 Almon av WSpfd
--Walter E (Marion L) mech 91 Union WSpfd h 24 Randall A
Hauck Fred R (Mimi S) h 52 Somers rd H
--Joseph E (Carrie J) h 17 Primrose WSpfd
--Mimi S Mrs (Walnut Grove Rest Home) 52 Somers rd H r do
Hauff Ernest W (Dorothy W) steward 484 Spfd A r inq do
--Frederick W (Esther A) policeman LongPD h 1702 Longmeadow Long
--Maude E Mrs teller Third Nat Bank of Hampden County A Branch r 43 Lawnwood Long
--Richard R (Joyce M) labwkr Hartford Conn h (3A) 775 Spfd FH
Haunton Horace G (Marjorie S) rte slsman Belmont Laundry Spfd h 35 Hampden rd ELong RD 1
--Marjorie S Mrs clk H M Clark Co Spfd r 35 Hampden rd ELong RD 1
Hausamann Erwin W (Gladys E) pres-treas E W Hausamann Co 286 Bridge Spfd h 54 Ridge rd ELong
Hauschild Mary F Mrs nurse's aide 34 Main H r 21 Meadowbrook la H
Hauser Cathie L student r 111 Elm A
--James L eng Pittsfield r 111 Elm A
--Joan S priv sec 588 Longmeadow Long r 111 Elm A

--John C (Joan) elec journeyman Thompsonville Conn h 111 Elm A
--John F (Naundice B) mach 270 Main A h 111 Elm A
--Naundice B Mrs supv A Public Schools r 111 Elm A
Hausmann Mildred J public school physician (14) 126 Park WSpfd r 28 Squassick rd WSpfd
Havens John W (Virginia A) supv Windsor Locks Conn h West rd Long
Haver William J (Sue M) foreman 2575 Main Spfd h 70 Senator av A
Havican J Bart (Glenn) asst mgr 19 Spfd A h at Chicopee Falls
Haviland Beach 516 North Lud
--Cafe Inc Victor A Silva pres Mrs Mary L Silva treas 300 East Lud
--Pond 576 North Lud
Hawk Robert G (Mererlle T) in USAF h 331 East Lud
Hawkes Clayton R (Addie M) head custodian 50 Hanward Hill ELong h 404 Parker ELong RD 1
--Raymond S r 83 Fairview A
--Thorndike E (Anna B) traffic rep Bab Transfer Inc Spfd h 20 Brewster rd WSpfd
--Wilson (Joan R) slsman Hartford Conn h 19 Rosemore Long
Hawkins Allison W (Eleanor A) ins and real est 191 South A RD 1 h do
--Anna C public health nurse (20) Town Hall WSpfd h 41 Hampden WSpfd
--Edward (Helen) doorman Sheraton Kimball Hotel Spfd h 346 Rowley A RD 1
--Fred E (Mary L) in USAF h 242 Holy Cross cir Lud
--Jack V (Mary A) pres Bent Nail Construction Co Inc 17 Vincent dr WSpfd h do
--John E mach HSDiv r 24 Broz ter FH
--John H (Ruby N) groom Somers Conn h 24 Broz ter FH
--Mary A Mrs clk 85 Elm WSpfd r 17 Vincent dr WSpfd
--Peter C (Patricia K) eng USEnvCo h 24 Joan Wilb RD 2
--Sally V tchr NY r 41 Hampden WSpfd
Hawley Agnes h 71 Somers rd ELong
--Bradford student r 24 Brookside dr Wilb RD 2
--Clara r 34 Main H
--Edith M wid Dwight H r 85 Monroe A
--Frances B sander 265 Main A h at Springfield
--Frederic G (Doris B) maintman Town of E Long h 77 Somers rd ELong
--Harold W (Eileen M) rte slsman State Line Potato Chip Co NWilb r 23 Brook ELong
--Harry (Dorothy L) supv TelCo h 24 Brookside dr Wilb RD 2
--Mabel C wid Carl r 16 Knollwood dr ELong
--Manville H (Mabel R) mach P&WADiv h 71 Bayne ELong
Hawn Everett D (Veronica M) orderly Wesson Memorial Hosp Spfd h 63 Armstrong WSpfd
--Everett R tester 12 Lowell WSpfd r 63 Armstrong W Spfd
--Veronica M Mrs cosmeticwkr 12 Lowell WSpfd r 63 Armstrong WSpfd
Hawrylciw Michael toolmkr 379 Cold Spring av WSpfd h 541 Winsor Lud
--Michael Jr student r 541 Winsor Lud
--Stephen mach Varsity Mfg Co WSpfd h rear 164 Union WSpfd
Hawthorne Dorothy Mrs clk BInc r 24 Shady Knoll dr Long
--Ellsworth rem to Suffield Conn
--Hartwell K (Dorothy) slsman h 24 Shady Knoll dr Long
--Herman F (Ruth L) chief of research and development USA h 20 Chapin dr Wilb RD 2
--Joel W student r 20 Chapin dr Wilb RD 2
--Milton L rem to Suffield Conn
--William student r 20 Chapin dr Wilb RD 2
Hay Alden J (Joan B) rem to Shrewsbury
Hayden C Wesley (Louise B) dir West Springfield Chamber of Commerce (22) 10 Central WSpfd h at Springfield
--Charles W (Louise B) pres Western Bank & Trust Co 11 Central WSpfd and pres-treas Hayden Wire Works Inc 31 Sylvan WSpfd h 133 Monastery av W Spfd
--Francis J (Marjorie H) trk driver HPH&Sons h 16 Rankin av ELong

--Frank P (Virginia A) mfr rep 15 Decorie dr Wilb RD 2 h do
--John D (Helen R) sls mgr Holyoke h 57 Tatham Hill rd WSpfd
--John O student r 133 Monastery av WSpfd
--Martha housekpr 190 Pleasant ELong r do
--Orin R (Alice W) systems analyst USA h 37 Hawthorne Long
--Priscilla J student r 133 Monastery av WSpfd
--Richard A student r 16 Rankin av ELong
--Rose E wid George W h 887 Elm WSpfd
--Wire Works Inc Charles W Hayden pres-treas William B Hogg v pres Eleanor M Duval clk of corp 31 Sylvan WSpfd
Hayden's Gas Station (Norman E Longtin) 871 Elm WSpfd
Hayes Albert M (Jennie J) slsman 42 Emery Spfd h 21 Allen ELong
--Allen W in U S Navy r 114 Crescent rd Long
--Arthur (Elizabeth) rte mgr A P Hood & Sons 233 Main A h at Springfield
--Barbara A office sec SPCo r 200 Adams A RD 1
--Borden W mech Chriscola Farm Equipment Inc A r 75 Silver A RD 1
--Charles E r 75 Silver A RD 1
--Daniel P (Patricia) rem to Lowell
--Donald R (Rosamond A) physician 281 State Spfd h 114 Crescent rd Long
--Doris C h 280½ Longmeadow Long
--Dorothea L Mrs treas Hayes Sales Inc 671 Elm WSpfd r do
--Edward R lettercarrier SpfdPO h 514 Dewey WSpfd
--Eleanor M married Thomas J Dowd rem to Springfield
--Eleanor M Mrs receptionist 184 Mill Spfd r 1036 Suffield A RD 1
--James J (Anna J) mech 1113 Suffield A RD 1 h 200 Adams A RD 1
--John E (Dorothy A) slsman h 79 Main Wilb RD 2
--John F (Mary A) maintman PMachCo h 14 Philip Lud
--John F Jr (Regina R) rem to Baltimore Md
--Joseph F (Dorothea L) pres Hayes Sales Inc 671 Elm WSpfd h do
--Kathleen E asst treas-office mgr Hampden Grinding Wheel Co 118 Fisk av Spfd h 75 Silver A RD 1
--Leonard F (Anita) mech Westover h 7 Oak Ridge Lud
--Margaret B Mrs clk MMLInsCo h 478 Chestnut ELong RD 2
--Margo H student r 114 Crescent rd Long
--Millicent N assembler 265 Main A h at Chicopee Falls
--Nora J r 75 Silver A RD 1
--Sales Inc Joseph F Hayes pres Mrs Dorothea L Hayes treas mfrs agt 671 Elm WSpfd
--Stephen P (Janice E) meat cutter 896 Allen Spfd h 24 Prospect WSpfd
--Vincent P rodman 602 White Spfd r 1036 Suffield A RD 1
--Wilfred H Jr (Emmy K)installer TelCo h 6 Pomeroy Wilb RD 2
--William P (Eleanor M) civil eng City of Spfd h 1036 Suffield A RD 1
--Wilton B (Eleanor D) budget dept supv TelCo h 44 Frankwyn ELong
Haymon Monte R (Jane E) rem to New Jersey
Hayn Ernest M Jr (Dianna R) agency asst MMLInsCo h 5 Bulkley rd Wilb RD 2
Haynes Bruce student r 47 King A
--Clarence (Louise G) sls mgr (416) 293 Bridge Spfd h 1238 Main A
--David L in U S Navy r 556 Main H
--Donald student r 556 Main H
--Earl L (Belle M) h 76 Southworth WSpfd
--Francis B (Lillian B) h 556 Main H
--John H (Lois) tchr 53 Elliot Spfd h 52 Wood av ELong
--Lillian B Mrs nurse H Public Schools and 556 Main H r do
--Paul H (Elizabeth M) senior eng HSDiv h 15 Westernview cir ELong
--Richard A student r 15 Westernview cir ELong
--Robert S (Joan B) sls mgr MCCo h 75 York dr Long
--Roger L student r 47 King A
--Russell (Charlotte) mgr 255 Liberty Spfd h 47 King A
--Thomas D (Rose M) yardman 366 Memorial av WSpfd h 267 Rowley A RD 1

HAYNES & CO INC

- Eric W Danielson pres - Gertrude C Dineen sec - men's clothing - boys' clothing - men's furnishings - Resistol and Cavanaugh hats - Bostonian shoes - women's apparel and shoes 1502 Main Springfield tel RE 9-4701 - See p 62

Hays Dorothy L Mrs (J F Hays Paint Shop) 35 Wayside av WSpfd h 1476 Riverdale WSpfd
--J F Paint Shop (James F and Mrs Dorothy L Hays) sign painter 35 Wayside av WSpfd
--James A acct S-MInsCo's r 1476 Riverdale WSpfd
--James F (Dorothy L) (J F Hays Paint Shop) 35 Wayside av WSpfd h 1476 Riverdale WSpfd
--Ruth M asst clk (7) Town Hall WSpfd r 1476 Riverdale WSpfd
Hayward David C (Jean) slsman h 23 N Circle dr ELong
--Donald T (Alice E) elevator opr Third Nat Bank of Hampden County Spfd h 38 Monastery av WSpfd
--Helen B Mrs nurse ELong High School r 56 Porter rd ELong
--Milton A (Helen B) clk MMLInsCo h 56 Porter rd E Long
--Thomas H r 56 Porter rd ELong
Haywood Earl D Rev (June) pastor Mittineague Methodist Church 22 Pleasant WSpfd h 107 Dorwin dr WSpfd
--Ellen C clk 265 Main A h at Springfield
--Richard N (Jean B) ins agt Security Mutual Ins Co IO h 23 Rural la ELong
--Sidney H (Elizabeth L) time studyman CFalls h 56 Meadow rd ELong
Hazard Grace P Mrs library asst 220 Park WSpfd h 721 Rogers WSpfd
--James W (Grace P) eng engineering dept Town Hall W Spfd h 721 Rogers av WSpfd
Hazel's Beauty Shop (Mrs Ezaura Silva) 355 Winsor Lud
Hazeltine Benjamin P (Elizabeth S) safety eng MCCo h 278 Mountain rd NWilb RD 1
Hazen Bryant E r 53 Ridge rd ELong
--William B (Beverly G) pres and treas Birnie and Hazen Ins Co Inc (401) 1421 Main Spfd h 53 Ridge rd ELong
Head Buford D (Elizabeth L) in USAF h 87 Pine Lud
Headley Francis B (Marjorie C) design eng Holyoke h 140 Edgewater rd A RD 1
Heafitz Walter (Betty M) (Hampden Metal & Wiper Co) 83 Charles Spfd h 174 Primrose dr Long
Heal Gordon R in U S Marines r 57 Houston rd WSpfd
--Walter C (Lucy I) die sinker 27 Sylvan WSpfd h 57 Houston rd WSpfd
--Walter C (Wanda) in U S Navy r 57 Houston rd WSpfd
Heald Theo (Jean) tchr 182 Central Spfd h 159 Pleasant ELong
Healey Allyn H (Shirley R) firefighter WSpfdFD h 495 Prospect av WSpfd
--Cecil H (Gladys V) watchman G&BMfgCo h 24 Harrison pl WSpfd
--Eleanor J office sec 588 Longmeadow Long h at Chicopee
--Ellen K wid William J r 4 Donamor la ELong
--Gladys V Mrs clk (5th fl) 53 Hillman Spfd r 24 Harrison pl WSpfd
--James M (Elinor T) claims adjuster (3d fl) 1200 Main Spfd h 39 Maple WSpfd
--Pauline A Mrs clk Valley Bank & Trust Co Spfd r 50 Hathorn av WSpfd
--Warren E (Pauline A) electrotyper 29 Worthington Spfd h 50 Hathorn av WSpfd
Healy Frank J (Mary L) credit mgr 644 Monsanto av IO h 73 Maple rd Long
--Helen H Mrs sec Tri State Industrial Supply Co 149 Wayside av WSpfd h at Springfield
--Henry J (Florence D) h 32 Oakland WSpfd
--John M eng Denver Colo r 32 Oakland WSpfd
--Justine P priv sec 286 Bridge Spfd r 57 Kensington FH
--Maurice Jr (Sylvia) v pres Tri State Industrial Supply Co 149 Wayside av WSpfd h at New Jersey
--Paul M constrwkr 115 York WSpfd r 32 Oakland WSpfd
--Robert (Hazel) bartender 1375 Elm WSpfd h 57 Kensington FH
--Robert J (Helen H) pres-treas Tri State Industrial Supply Co 149 Wayside av WSpfd h at Springfield

Old Storrowton Tavern
Storrowton Village, West Springfield
OPEN YEAR 'ROUND
OLD FASHIONED FOOD, DRINK and LODGING
DIAL RE 2-4188

SPRINGFIELD'S WANT AD PHONE RE 7-5366
UNION - REPUBLICAN - DAILY NEWS

Hearn John F (Anna M) tool designer USA h 11 Clareside dr ELong RD 1
Heath Arlene Mrs r 80 Bridge WSpfd
--Donald A (Nancy J) slsman h 69 Westernview cir ELong
--Earl J (Nellie) mach HSDiv h 751 Union WSpfd
--Ethelyn V Mrs housekpr 207 Ashley av WSpfd r do
--Lewis A (Ruth L) researchwkr Hazardville Conn h 19 Bridle Path cir Lud
--Robert R mach opr 32 Taylor Spfd h 339 Westwood av ELong RD 2
--Ronald G (Carol W) trk driver 239 Albany Spfd h 23 Helena Lud
Heathcoate Edith A wid Herbert P h 34 Rankin av ELong
Heaton Mae Mrs r 53 Franklin rd Long
Heavey Bernard J (Betty M) asst office mgr (204) 1562 Main Spfd h 33 Cooper A
Hebert Alfred J (Marie E) mgr Westfield h 1152 Main A
--Alfred J Jr chemical eng Windsor Conn r 1152 Main A
--Anita clk Washington DC r 171 Colony rd Long
--Edmond N (Angela D) assignment officer SpfdPO h 38 Granger pl WSpfd
--Edward A (Ernestine) h 89 Church WSpfd
--Exila C r 27 Dewey av ELong
--Fernand J (Doris B) rte slsman State Line Potato Chip Inc Wilbraham h 70 Robinson rd WSpfd
--Homer E (Mary F) supv TelCo h 113 Reed A
--Howard C (Louise F) optometrist (202) 120 Maple Spfd h 791 Tinkham rd Wilb RD 1
--Jack G (Elisabeth) weight eng HSDiv h 160 Silver A RD 1
--John M (Daryl J) asst mgr 194 Worthington Spfd h 56 Exposition ter WSpfd
--Joseph B (Janet E) lineman WMassElecCo h 97 Walnut A
--Leo rem to Chicopee Falls
--Leo P (Leona) h 301 Elm WSpfd
--Leon F (Pasqualina) rem to Springfield
--Paul G (Doris P) baker 297 Plainfield Spfd h 135 Letendre av Lud
--Ralph B (Kathleen M) maintman 2 Colony rd WSpfd h 466 Cold Spring av WSpfd
--Raymond J (Rita V) mach 1 Silver A h at South Hadley
--Raymond J (Sylvia) range serviceman WMassElecCo h 76 Lombra rd WSpfd
--Richard C (Freda) slsman h 9 Crescent Hill ELong
--Ronald M (Ann) r 466 Cold Spring av WSpfd
--Wilfred L (Irene B) acct WMassElecCo h 654 Elm WSpfd
--William A dir S-MInsCo's h 171 Colony rd Long
--Yvonn E (Carol L) h 347 N Westfield FH
Hecker Dorothy S Mrs h 53 Alhambra cir NA
Heckman George J (Marion E) div mgr G&BMfgCo h 77 Emerson rd Long
Hedeen Evelyn P statistical asst 174 Brush Hill av WSpfd h at Springfield
Hederman Thomas E (Eunice B) far 348 Miller Lud RD 1 h do
Hedge & Mattheis Co Edward J Bloniarz mgr construction equipment 413 Main WSpfd
Hedges Donald E (Nancy C) slsman h 45 Helen cir ELong
--Elton L (Helen E) tool mkr 601 Silver A h 805 do
Hedlund John O (Agnes V) rem to Florida
--Roberta B Mrs tchr 576 Main H h 22 Stafford rd H
--Walter G (Wilma P) die sinker MDFCo h 19 Harwich rd ELong
Hedrick David E (Marjorie E) automotive loan mgr Third Nat Bank of Hampden County Stfd h 9 Gaudreau av Lud
Heel Robert J (Shirley A) prod eng USA h 309 Porter rd ELong
Heeley Robert J (Janet A) plant mgr 452 Worthington Spfd h 3 Meadow View rd Wilb RD 1
Heelon June M Mrs priv sec 26 Central WSpfd r 67 Autumn rd WSpfd
--William J Jr (June M) mach AmBCorp h 67 Autumn rd WSpfd
Heenan Barbara B Mrs pres East Longmeadow Co-Operative Kindergarten r 57 Westernview cir ELong
--Donald T (Barbara B) bdg contr 57 Westernview cir ELong h do
Heffernan Edward tchr 175 Mapleshade av ELong h at Westfield
Heffner Esther G dentist 79 E Longmeadow rd Wilb RD 1 h do
Hegarty Dorothy E Mrs music tchr Spfd School Dept r 26 White Oakes dr Long
--Gerald R (Dorothy E) lwyr (701) 95 State Spfd h 26 White Oakes dr Long
Hegedus Pauline T Mrs h 82 Bliss WSpfd
Hegeman Anna W Mrs h 695 Dewey WSpfd
--Charles B (Speed Hegeman & Dandy) 54 Elm WSpfd r 36 Elm av WSpfd
--Frank L (Dorothy L) slsman SpfdGLCo h 120 Hampden WSpfd
--Joseph H (Doris C) foreman USEnvCo h 364 Rogers av WSpfd
--Susie H wid Frank L r 584 Dewey WSpfd
Heger Emile (Louise) h 20 Federal av A
Heiberger Harold R (Gladys M)in USAF h 50 Stivens ter Lud
Heideman John A (Elsa L) grinder MDFCo h 321 Porter rd ELong
Heiden Fred J (Helen M) mgr 1049 Main WSpfd h 231 Morgan rd WSpfd
--Fred W (Shirley M) firefighter WSpfd FD h 520 Morgan rd WSpfd
Heil George H (Helen D) slsman h 119 Cedar rd Long
Heilenday Frank W (Joan B) chief scientist Westover h 125 Hillcrest av Long
Heilig Herman (Pauline) h Wehr rd H
Heim Anthony R (Irene B) policeman WSpfd PD h 80 Birch Park cir WSpfd
Heiman Moses (Kate D) h 1810 Main A
Heineman Doris L Mrs tchr 767 Main WSpfd r 70 Worthy av WSpfd
--Richard C (Jane) mach opr P&WADiv h 11 Norman ter FH
--Samuel C (Doris L) custodian 767 Main WSpfd h 70 Worthy av WSpfd
--Sandra hairdresser NY r 70 Worthy av WSpfd
Heintz Bruce E h (17) 95 Park av WSpfd
Heise Maria L wid Frederick W h 543 Amostown rd W Spfd
Heit Anne R wid Jonas B h 35 Warwick Long
--Elizabeth A tchr Boston r 35 Warwick Long
Helberg A Roland prosecuting officer Mass Society for the Prevention of Cruelty to Animals 177 Whitney Lud r do
--Ellen F wid August r 1051 Elm WSpfd
--Harold F (Margaret M) h 283 Bennett rd H
--Margaret M Mrs (Hilltop Antiques) 283 Bennett rd H r do
--Roland W (Annie K) supv USA h 177 Whitney Lud
Helen's Beauty Shop (Mrs Helen S Stolarz) 176 Winsor Lud
Helena's Beauty Shop (Mrs Helena G Brocka) 520 Main WSpfd
Helgevold Pershing (Cora A) elec maintman 174 Brush Hill av WSpfd h at Springfield
Heller William J (Myrtle) slsman HPH&Sons h 52 Warren WSpfd
Hellerman Samuel (Betty J) physician (229) 130 Maple Spfd h 153 Englewood rd Long
Hellinger Alfred W (Fanny M) plumber Three Rivers h 2439 Boston rd NWilb RD 1
Helliwell John E draftsman WMassElecCo r 154 Southwick FH RD 1
--Mary M wid Harry tchr 837 Longmeadow Long h 154 Southwick FH RD 1
--Robert S slsman r 154 Southwick FH RD 1
Hellquist George A (Nancy N) controls mgr PM&GCo h 26 Wilbert ter FH
Hellstein Richard L (Barbara A) tchr 50 Hanward Hill ELong h 22 Birch Park cir WSpfd
Hellyar George J (Eleanor M) supv 273 State Spfd h 4 S Park dr Wilb RD 1
--Thomas R Jr (Patricia M) ins agt 1387 Main Spfd h 40 Charles A
Helm Harriet D wid Marcus r 1822 Main A
Helmar Charles L (Rena A) meter reader SpfdGLCo h 88 Cass av WSpfd
--Rena A Mrs clk BInc r 88 Cass av WSpfd
Helms Herman E foundry wkr Westfield h rear 164 Union WSpfd
Helsing Knud J (Miriam F) eng Westinghouse h 119 Belleclaire av Long

H. P. HOOD & SONS
ICE CREAM SALES OFFICE
SUFFIELD STREET, SUFFIELD, MASS.
Tel. RE 3-3155
WHOLESALE AND RETAIL MILK OFFICE
233 MAIN STREET, AGAWAM Tel. RE 3-2167

Helwig Jules L (Nadene)sls mgr 2283 Main Spfd h 16 Purves ELong
Hembdt Doris R Mrs tchr Benjamin Phelps School A r 38 Edward A
--Philip H (Doris) rem to Springfield
--Philip V (Doris R) asst sec Federal Land Bank of Spfd h 38 Edward A
Hemeon Alfred L (Virginia M) rem to Rhode Island
Hemingway Robert M (Joan M) mach opr 265 Main A h at Springfield
Hemlin Richard V slsman r 142 Sessions dr H
Henault Ervin F (Doris P) tech author HSDiv h 51 Harwich rd ELong
--Irene wid Henry J r 100 Ashley WSpfd
Henchey Joseph C Rev curate Sacred Heart Church r 1100 Spfd FH
Henderson Charles F (Vera M) paster SPCo h 32 Hanover WSpfd
--Dora M wid Walter B r 72 Church WSpfd
--James A (Mary E) tchr 1300 State Spfd h 53 Bayne E Long
--John emp Alamac Knitting Mills Inc IO r 37 Stanley Lud
--Vera M Mrs bkkpr CFalls r 32 Hanover WSpfd
--Wallace (Betty A) h 259 West Lud
--Wallace W (Annette) mach F&W h 37 Stanley Lud
Hendrick Emil h 83 Bridge WSpfd
--Evelyn C mach opr USEnvCo r 493 King's hwy WSpfd
--Lewis S (Nellie M) h 493 King's hwy WSpfd
--William S Jr (Edith P) fireman CBWWks h 123 Elm E Long
Hendricks Don L (Alice J) mach PMachCo h 668 Center Lud RD 1
--Frank R (Dorothy R) fork lift opr USA h 16 Lynwood rd ELong
--George R (Ruby A) mach G&BMfgCo h 11 Westford cir A
Hendrix Genevieve Mrs h (2B) 1582 Memorial av WSpfd
Hendry Josephine A wid Walter A ins (505) 1421 Main Spfd r 21 S Park av Long
--William S (Auriel K) h 71 Ridge rd E Long
Hendsbee Lillian Mrs plastic wkr 325 Silver A RD1 h 851 Main WSpfd
Hendynski Joseph h 13 Lakeview av Lud
Hengel Harry B rem to France
Henley Homer G (Doris D) eng PMachCo h 14 Hunting la Wilb RD2
--Kenneth A (Phyllis G) in USAF h 16 Holy Cross cir Lud
Henneberg Joseph (Emma L) h 100 New Bridge WSpfd
Hennell Irene A wid Hjalmar housewkr r 28 Brae Burn rd E Long
Hennessey Aloyse A wid Edward D clk 85 Elm WSpfd h 78 Woodmont WSpfd
--Anna M wid John J h 22 Dorothy WSpfd
--Florence L h 86 Garden WSpfd
--Frank L (Lucy D) h 99 Morton WSpfd
--Irene A wid William R h 156 North Lud
--Louise M Mrs clk SPCo h 685 Elm WSpfd
--Mary A comptometer opr TelCo r 86 Garden WSpfd
--Patricia A clk TelCo r 78 Woodmont WSpfd
--Thomas F clk WSpfd PO r 22 Dorothy WSpfd
--Timothy M instr 429 Main Wilb r inq do
--William E physician Hartford Conn r 22 Dorothy WSpfd
Hennessy Henry (Elizabeth A) pressman CFalls h 53 Ampere av Lud
--James J (Stella G) trk driver Town of WSpfd h 24 Queen av WSpfd
--Stella G Mrs binder 157 Chestnut Spfd r 24 Queen av WSpfd
--William H h 112 Cooley A
Hennick Robert P (Mary E) prod planner GFBCo h 98 S Park av Long
Hennige Doris clk 26 Central WSpfd h 553 Elm WSpfd
--Renate clk 26 Central WSpfd r 553 Elm WSpfd
Henning Augusta wid Carl F h 277 Maple E Long
Henrich Beatrice T Mrs treas Hillcrest Corp 885 Parker Spfd h 453 Main H
--Howard J (Ruth E) (Roy Sumter Drug) 676 Dickinson Spfd h 37 Rogers rd E Long
Henrichon Alphonse J (Anita M) tool insp CVMfgCo h 21 Kendall Lud RD1
--E Douglas (Henrica) constr wkr h 102 Garden WSpfd

--Raymond E (Julia P) elec emp 644 Monsanto av Spfd h Alden Lud RD1
Henricksen Howard S (Helen M) trainee instr SMInsCo's h 1 Pidgeon dr Wilb RD1
Henriques Alfred (Mary N) mach adjuster USA h 29 Howard Lud
--Arthur (Eleanor) naval insp US Govt h 31 Lillian Lud
--August (Effie) (Henricks Bros) 154 Main IO and treas Ludlow Hospital Society 14 Chestnut pl Lud h 53 White Lud
--Edward elec MCCo r 85 Lakeview av Lud
--Jacintho (Maria C) h 85 Lakeview av Lud
--Jacintho Jr (Jean M) (Henricks Bros TV and Appliance) 153 Main IO h 88 Oak Ridge Lud
--James tech HSDiv r 85 Lakeview av Lud
--Mabel beautician (407) 1383 Main Spfd r 85 Lakeview av Lud
Henry Arnold (Adelaide D) clk 1164 Memorial av WSpfd h at Springfield
--Arvilla V Mrs (Ming Ceramics) 4 Scantic rd H r do
--Bibiane T Mrs office sec AEInc r 55 River rd A
--Edith A office sec School Dept (14) Town Hall WSpfd r 323 Rogers av WSpfd
--Edna C wid Carley B h 30 Jensen cir WSpfd
--Edward N (Elinor A) clk Valley Bank & Trust Co Spfd h Belchertown Lud RD1
--Francis B (Patricia) field eng W Mass Elec Co h (2A) 43 Colony rd WSpfd
--Frederick R (Martha P) eng Windsor Conn h 74 Knollwood dr Long
--George F (Arvilla V) h 4 Scantic rd H
--Gladys H Mrs clk W Spfd Co-Operative Bank r 181 Dewey WSpfd
--Jackson R in US Army r 17 Brookside Wilb RD2
--James A h 323 Rogers av WSpfd
--James A (Joyce A) in USAF h 229 Miller Lud RD1
--Margaret J wid Samuel J h 59 Elmdale WSpfd
--Mr Hair Stylist (Henry J Vagts) beauty shop 8 Crane av E Long
--Richard J (Janet L) service rep Pontiac Mich h 70 Westernview cir E Long
--Robert J (Ruth M) credit mgr 144 Chestnut Spfd h 121 Autumn rd WSpfd
--Robert S (Bibiane T) eng USA h 555 River rd A
--Robert S Jr student r 555 River rd A
--Samuel J (Gladys H) slsman 1497 State Spfd h 181 Dewey WSpfd
--Thomas r 903 Main WSpfd
--Thomas A (Marion L) asst adv mgr USEnvCo h 118 Woodside dr Long
--William F (Constance I) serviceman 135 Memorial av WSpfd h 43 River rd A
--William J (Julia R) maintman Alamac Knitting Mills Inc IO h 23 Weston NWilb IO PO

HENRY'S JEWELRY STORE
Henry J Kamuda prop diamonds watches silverware and cameras and supplies 208 Main Indian Orchard tel LI 3-1891

Henschke Karen A married Harvey Preston Jr rem to Worcester
--Robert W in USA r 179 Burbank rd Long
--William O (Vivian P) chief eng R E Phelon Co Inc h 179 Burbank rd Long
Heon Annette J Mrs clk CFalls r 132 Grandview av WSpfd
--Nelson J (Annette J) printer Chicopee h 132 Grandview av WSpfd
Hepburn Frank H h 57 Liberty FH
Heppler Harold S (Beverly P) in USAF h 28 Acorn la Lud RD1
Hepsick Clarence F mgr Hartford Conn r 6 Meadow rd Long
--Mary A wid Frank G h 6 Meadow rd Long
Herbert Alan R student r 27 Chester WSpfd
--Albert L (Lucille K) hdw Westfield h 9 Beverly Hills (upper) WSpfd
--Dorothy h 164 N Monson rd H
--Gilbert V (Constance E) shipper HC&PCo h 520 King's hwy WSpfd
--Jack (Ora) clk CFalls h 27 Chester WSpfd
--Ora Mrs examiner BInc r 27 Chester WSpfd

TENNIS COURTS
ASPHALT
DRIVEWAYS
Thomas P. Ryland Co. Inc.
LANDSCAPE CONTRACTORS
67 JAMES ST. SPRINGFIELD, MASS.
GRADING
PLANTING
MAINTENANCE
PHONE
RE 4-7943

Herchuck Sheila C Mrs clk of corp William H White Inc 71 Ramah cir South A h at Springfield
Herdick William G (Joan K) underwriter MMLInsCo h 12 Maiden la NWilb RD1
Herein Charles (Catherine) rem to Springfield
Herlihy Edna Mrs r 52 Somers rd H
--Florence E Mrs night supv Wesson Maternity Hosp Spfd r (2A) 1618 Memorial av WSpfd
--John J (Florence E) slsman 204 Stafford Spfd h (2A) 1618 Memorial av WSpfd
--Timothy T Jr (Winifred E) (T T Herlihy & Sons) 204 Stafford Spfd h 89 Vadnais cir WSpfd
Hermann Harry J (Frances E) mgr Westfield h 91 Longfellow dr Long
Hermans John (Rosalie P) constr wkr h 274 Cooper A
Hermansky Edmond J (Ann L) repr TelCo h 64 Harvey Johnson dr A
Hernberg Stella R wid John F tchr 837 Longmeadow Long h 73 Lincoln pk Long
Heron David (Rubina) h 126 Whitney Lud
Heroux Armand (Marion Y) roofer r 317 Allen H
--Roger R (Marcella M) slsman NY h 85 Cooley dr Long
Herren John L (Suzanne W) asst mgr Trav Ins Co Spfd h 19 Converse Long
Herrick Arthur S (Catherine S) die setter Westinghouse h 371 Miller Lud RD 1
--Evaline N wid Ralph r 361 Miller Lud RD1
--Geraldine G Mrs tchr Blueberry Hill School Long r 55 Thompkins av E Long
--Homer S (Josephine A) h 21 Hunting la Wilb RD 2
--Lillian F Mrs bkkpr 93 Orleans Spfd r 280 Allen E Long
--Lincoln F (Lillian F) office mgr 385 Liberty Spfd h 280 Allen E Long
--Ralph B Jr (Geraldine G) grounds supv E Long School Dept h 55 Thompkins av E Long
--William G (Annie J) plater S&WInc h 29 Fern Lud
Herring Stanley E (Ethel B) far 252 E Longmeadow rd H h do
--Stanley E Jr student r 252 E Longmeadow rd H
--William A (Claire G) extruder helper MCCo h 59 West Lud
Herschuk Basil (Katherine) janitor 174 Brush Hill av W Spfd h at Springfield
--Marina tchr 180 Maple E Long h at Springfield
Hersey E Marion Mrs treas Hersey's City Cleaners Inc 35 A Maple E Long r 21 Knollwood dr E Long
--Francis P (Janet T) straightener PM&GCo h 78 Oak Hill av A
--Fred C (Audrey A) tool mkr 28 Ramah cir A h 49 Maynard FH
--R Wilbur (E Marion) pres Hersey's City Cleaners Inc 35 A Maple E Long and (East Longmeadow Marine) 420 N Main E Long h 21 Knollwood dr E Long
--Robert F (Dorothy M) quality control man Premoid Corp WSpfd h 385 Spfd A
Hersey's City Cleaners Inc R Wilbur Hersey pres Mrs E Marion Hersey treas William J Murphy clk of corp 35 A Maple E Long
Hersh Israel (Mary L) clk WSpfd PO h 71 Forris WSpfd
Hershowitz Peter J (Genevieve) r 322 Amostown rd W Spfd
--Sophie T receptionist (511-512) 1570 Main Spfd h 322 Amostown rd WSpfd
Herter George G r 4 Hunting la Wilb RD2
--Henry R (Ruth W) slsman Palmer h 4 Hunting la Wilb RD2
--Jonina G student r 4 Hunting la Wilb RD 2
--Ruth W Mrs tchr Memorial Jr High School WSpfd r 4 Hunting la Wilb RD2
Herzenberg Terry (Helen) pres Fernwood Corp 467 Somers rd E Long RD1 and (St Charles Kitchens by Herzenberg) South End Bridge cir A h at Springfield
Herzig Lester W (Mary M) mach opr 1 Silver A h at Southwick
Herzog Donna J filer S-MInsCo's r 5 Burt av E Long
--Mary A Mrs embosser BInc r 48 Florida dr A
--Robert E (Mary A) linotype opr Holyoke h 48 Florida dr A
--William A (Virginia L) sheet metal wkr h 5 Burt av E Long
--William A Jr (Norma M) asst buyer F&W h 90 Sessions dr H
Heseltine John L student r 30 Druids la WSpfd
--Walter N (Evelyn F) adv asst G&BMfgCo h 30 Druids la WSpfd
Hesen John E (Betty A) prod acct HSDiv h 126 Field rd Long
Hess Donald P (Viola C) h 11 Brookside dr Long
--Dorothy S Mrs office sec SETCo r 264 Elm A
--Francis W (Joyce) carp h 17 Kingman av E Long RD2
--Frank W (Dorothy S) landscaper S-MInsCo's h 264 Elm A
--Janet M student r 264 Elm A
--John Y (Joyce D) bdg contr 233 Monson rd Wilb RD2 h do
--Martha Mrs slswoman 828 State Spfd r 27 Kingman av E Long RD2
--Thomas D (Frances H) chief development eng Hartford Conn h 50 Birch Hill rd A
--William F (Martha) service man 507 N Main E Long h 27 Kingman av E Long RD2
Hesse Ernest C (Lorraine) emp USA h 74 Heywood av WSpfd

--Rita M Mrs typist 174 Brush Hill av WSpfd h at Springfield
Hettinger Electric Inc Max Hettinger pres William Hettinger treas elec contr 766 Main WSpfd
--Max (Pauline D) pres Hettinger Electric Inc 766 Main WSpfd h at Springfield
--William (Frances) treas Hettinger Electric Inc 766 Main WSpfd h at Springfield
Hewett Wendall G (Velida E) time study man AmBCorp h 15 Barton Lud
Hewinson Earle G (Florida B) chief eng radio sta WTYM E Long h 63 Woodland dr H
Hewitt Arthur E (Hazel) rem to Chicopee
--Fred tchr 54 Winsor Lud h at Springfield
--Raymond W (Winifred G) millwright emp 86 Taylor Spfd h 42 Norwich rd Lud RD1
Hey Marie D wid Louis C r 12 Pease Wilb RD2
Heydt Mathilda L h 106 Englewood rd Long
Heye Harold E (Ellen M) asst prof Am Int Col h 52 Oakwood dr Long
Heyl Charles H (Virginia E) tchr 100 Main A h at Springfield
Heywood Ralph E (Andrea G) printer Westfield h 231 Laurel rd WSpfd
--Ralph M (Hazel I) foreman NYCRR h 743 Suffield A RD1
--Roger (Gloria R) mach opr Southwick h 733 Suffield A RD1
Hezik Bernard (Mary H) baker GBCo h 113 Lake dr N Wilb RD1
--Mary H Mrs assembler 97 North Lud r 13 Lake dr N Wilb RD1
Hibbard Chauncey M (Mabel E) foreman Water Dept Town of Long h 68 Bliss rd Long
--Richard R (Marcia G) sls service mgr Windsor Locks Conn h 11 Ruth av A
--William A r 68 Bliss rd Long
Hibert James W died Jan 12 1962 age 74
Hi-Boy Drive In (Phyllis and George T Abdow) rest 942 Riverdale WSpfd
Hick Willard E Jr (Anne M) die sinker Chicopee h 36 Forest Hills rd E Long
Hicken Marion E wid Edmund C floor sec Spfd Hosp h 134 Belleclaire av Long
Hickey Dorothy H Mrs rem to Chicopee
--James r 903 Main WSpfd
--Lena T assembler 265 Main A h at Springfield
--Margaret A wid Thomas J h 44 Pine WSpfd
--Patrick J h 248 Sibley av WSpfd
--Philip C (Shirley M) mach opr 301 Chestnut E Long RD2 h 35 Carr av A
--Richard E Jr (June S) asst mgr investments SMInsCo's and member and selectman Town of E Longmeadow E Long h 32 Greenacre la E Long
--Robert H (Barbara P) analyst 644 Monsanto av IO h 66 Ridgeview cir Lud
--T F & Company (Thomas F Hickey) ins adjuster 71 Park av WSpfd
--Thomas F (Leona V) (T F Hickey & Company) 71 Park av WSpfd h 87 Tatham Hill rd WSpfd
Hickling Walter D (Ellen G) iron wkr NYCRR h 84 Spring WSpfd

COOK BUILDERS' SUPPLY CO.
850 MEMORIAL AVE. WEST SPRINGFIELD
"EVERYTHING FOR THE MASON" TEL. 732-3193
FACE BRICK
CINDER BLOCK
SEWER PIPE
REFRACTORIES
INSULATION
STEEL WINDOWS
SLATE FLAGGING
FIREPLACE EQUIP.
RICHMOND SNAP TYS
REINFORCING WIRE
INCINERATORS
CAULKING & MASTICS

Hickman John J (Ann E)slsman h 20 Anne E Long
Hickory Hearth (Peter Platanitis) 1353 Riverdale WSpfd
Hicks Alfred T r 78 Sprague WSpfd
--Arthur P (Thelma D)(Arthur P Hicks Trucking) 412 Wilbraham rd H h do
--Arthur P Trucking (Arthur P Hicks) 412 Wilbraham rd H
--Conrad C (Sylvia P) rem to Enfield Conn
--Victoria M wid Archie L died Nov 17 1962 age 65
Hickson Joan weaver CBWWks h 18 Sprague WSpfd
--Mary Rose weaver CBWWks r 18 Sprague WSpfd
--Samuel J Jr (Dolores M) constr wkr h 86 Wolcott av WSpfd
Hieronymus Albert W (Esther J) h 141 Lincoln rd Long
--Richard J (Ann D) foreman CFalls h 17 Meadow rd E Long
Hiersche Albert D (Pearl W) h 848 Plumley Lud
--Alfred O (Mary) foreman USEnvCo h Poole Lud RD1
--Alfred O Jr in USAF r Poole Lud RD1
--Alfreda Mrs IBM opr 195 State Spfd r Poole Lud RD1
--Anna wid Oscar C h 23 Pomeroy Wilb RD2
--Arthur C (Helen M) maintman 45 Warwick Spfd h Moore Lud RD1
--Barbara R laundry wkr 295 Parker IO r 825 Plumley Lud
--Dexter A (Martha) elec emp 270 East Lud h 261 Miller Lud RD1
--Ernest G (Alfreda) time study man CVMfgCo h Poole Lud RD1
--George O (Lucille E) painter h 48 Dale Lud
--Herman A (Rose C) mgr 419 North Lud h 825 Plumley Lud
--John E emp 419 North Lud r 825 Plumley Lud
--Mabel H wid Arthur G (Hiersche & Son) 270 East Lud h Moore Lud RD1
--Oscar C died Mar 13 1962 age 71
--Thomas A (Elsie M) (Hiersche & Son) 270 East Lud h 523 Miller Lud RD1

HIERSCHE & SON

(Thomas A and Mrs Mabel H Hiersche) electrical contractors housewares and small appliances Kelvinator large appliances collection agency N E Tel Co and Western Mass Elec Co 270 East Ludlow tel JU 3-2743 - See p 67

Higgie Gerald A (Patricia J) mgr trainee Chicopee h (1B) 58 Colony rd WSpfd
Higginbotham Lee J (Alynda J) mach opr HSDiv h 35 Chestnut rd Long
Higginbottom Ralph emp MCCo h Vista rd Wilb RD2
Higgins Alton L (Kathryn E) lab tech MCCo h 31 Cady Lud
--Edward A Jr h 74 Edison dr Lud
--Edward J (Mildred V) foreman East Hartford Conn h 48 Dartmouth A
--John E (Janet C) research wkr USA h 22 Mooreland FH
--John M r 175 Senator av A
--Margaret wid Ralph h 59 Birchland av E Long
--Owen M (Helen) store mgr 441 N Main E Long h at Springfield
--Ralph A (Flora D) service advisor 675 Memorial av WSpfd h 55 Lawnwood av Long
--Ray L (Lillian) gunsmith S&WInc h 116 Letendre av Lud
-Robert D (Gloria M) adv prod mgr Chicopee Falls h 30 Clareside dr E Long RD1
-Royal G Jr (Alma G) branch mgr (401) 1387 Main Spfd h 55 Harwich rd Long
-Lillian R (Dorothea W) pres Bay State Fire Brick Co 100 Elmwood Spfd h 175 Senator av A
-William R (Marcelle A) mech eng Holyoke h 50 Neptune av WSpfd
ighland Club Beverage Co (Francisco and Fernando Salvatore) 393 East Lud
ightower Dean I industrial eng Westover h (D) 1139 Westfield WSpfd
ilbert Frederick F (Marcelle M) works mgr Chicopee h 98 Letendre av Lud
ilbig Gertrude H wid Arno r 62 Clematis rd A RD1
-Karl H (Brunhilde J) foreman 47 Union WSpfd h 62 Clematis rd A RD1
-William E (Hildegarde J) mech PMachCo h 179 School A

Hildebrand Arthur (Mara) eng MCCo h (2B) 57 Colony rd WSpfd
Hildebrandt Robert L (Helen A) asst treas SMInsCo's 1200 State Spfd h 42 Glenwood cir Long
Hildreth Dorothy A Mrs clk G&BMfgCo h 171 Morton WSpfd
--Lloyd R Jr (Dorothea Y) clk Third Nat Bank of Hampden County h 17 Susan E Long
--Louise J wid Harold F h (b) 130 Main A
--Robert L (Aida M) underwriter MMLInsCo h 170 Morton WSpfd
Hi-Lea Kennels (John H Sherman Jr) 1591 Plumley Lud RD1
Hill Alfred A h 24 Rood Lud RD1
--Anchie Mrs housekpr r 2018 Boston rd NWilb RD1
--Anna M Mrs clk ASCo r 170 Spfd A
--Arol B (Dorothy H) cutter Holyoke h 59 S Westfield FH
--Arthur H (Catherine I) sta eng USA h 12 Wenonah dr Lud
--Arthur T (Ruth H) maintman Windsor Locks Conn h 220 Morgan rd WSpfd
--Charles G (Marjorie H) v pres Mass Mutual Life Ins Co 1295 State Spfd h 174 Wilbraham rd H
--Charles R (Sheilah M) photographer DMDiv h 40 Benjamin E Long
--Donald J (Vivian P) assembler SETCo h 65 Grimard Lud
--Eleanor O Mrs clk 26 Central WSpfd h 29 High WSpfd
--Elizabeth B wid Clifford C rem to Springfield
--Eva B wid Frank J r 334 Chapin rd H
--Exilda wid Charles F r 17 Liberty FH RD1
--Florence M wid Frank h 545 Glendale rd H
--Frank W (Alice J) radio eng Chicago h 257 Ashley av WSpfd
--George J (Virginia G) pres R S Graves Co Inc 1361 Union st ext h 16 Brookmont dr Wilb
--Gertrude B wid Melvin I slswoman 135 Memorial av WSpfd h 234 Morton WSpfd
--Harley J (Elsie G) condr NYCRR h 94 Ashley WSpfd
--Harry C pharmacist 159 Longmeadow Long h at Chicopee
--Harry Y (Kathy) maintman CVMfgCo h (12) 350 West Lud RD1
--Helen S Mrs priv sec 37 School E Long and 328 N Main E Long r 6 Crescent Hill E Long
--Helen S wid Clyde r 188 S West FH RD1
--Herbert A (Margaret M) chief dispatcher Tennessee Gas Pipeline Company Suffield A h at Blandford
--Hubert F (Helen S) dir of student activities Spfd College Spfd h 6 Crescent Hill E Long
--James (Florence F) service mgr CFalls h 10 Ripley Wilb RD2
--James (Helen) in USAF h 22 Fairview av WSpfd
--Joann G r 29 High WSpfd
--Judith student r 174 Wilbraham rd H
--Kenneth B (Barbara R) slsman h 31 Deering A
--Kenneth W (Barbara A) installer 78 Island Pond rd Spfd h 394 Spfd A
--Lawrence W (Marguerite W) service instr Syracuse NY h 547 Franklin ext A RD1
--Lesley W (Anna M) slsman h 170 Spfd A
--Lulie A Mrs tchr Chapin St School r 32 Norwich rd Lud RD1
--Mary C Mrs married Ellsworth Rowe
--Patrick N h 18 Globe W Spfd
--Richard A (Carol J) leather grader BInc h 76 Springfield A
--Richard M mach Chicopee h (14) 74 Spfd A
--Ronald elec Westover r 234 Morton WSpfd
--Sheilah M Mrs clk W Mass Elec Co r 40 Banjamin E Long
--Stuart F (Dorothy B) (Auto Fabric Cleaners) (Duraclean Rug and Upholstery Cleaners) 334 Chapin rd H h do
--Walter S (Lulie A) veterans agt (8-9) 32 Chestnut Lud h 32 Norwich rd Lud RD1
--Willace D (Mary L) chemical eng MCCo h 611 Spfd Wilb RD2
--William M (Bessie B) h 5 Ridgewood rd Wilb RD2
--William N (Bonnie C) physician 75 N Main E Long h 112 Hampden rd E Long
--William R Jr (Ivy) mach CVMfgCo h (5) 350 West Lud RD1

BUD MERRILL
COMPLETE EXCAVATING CONTRACTOR
FRANK SMITH ROAD LONGMEADOW, MASS. TELEPHONE ST 3-6984

--Wright A (Laura) carp 1156 State Spfd h 16 W School WSpfd

HILLCREST PARK CEMETERY ASSN

J Loring Brooks pres Beatrice T Henrich treas Sager McDonald clk of corp 895 Parker Springfield tel ST 2-2311

Hille Edwin C (Mary E) slsman h (201) 1139 Westfield WSpfd
Hiller Frank W (Helen I) asst dir MMLInsCo h 50 Fernwood dr E Long RD1
--Richard L Jr (Phyllis T) policeman 21 Maple E Long h 61 Lombard av E Long
Hilles Mary R wid William T r 450 Main Wilb RD2
Hillgrove Ellis B Jr dir of sls 1305 Memorial av WSpfd r inq do
--Helen M Mrs senior clk (28) Town Hall WSpfd r 58 Hale WSpfd
Hilliard William G constr wkr 32 Taylor Spfd r 11 Westernview dr E Long
--William R (Gloria E) rem to NY
Hillier Minnie C wid George r 116 Belleclaire av Long
Hillios Charles G (Ethel P) (Chick's Diner) 1654 Riverdale WSpfd h 1656 do
Hillman Frank R (Nancy R) mach opr 154 Wayside av WSpfd h 17 Mosher WSpfd
Hills Barbara J stitcher GFBCo r 102 Main WSpfd
--Edward J (Dorothy M) process eng AEInc h 195 Heywood av WSpfd
--Mildred J Mrs h 102 Main WSpfd
Hillsburg Richard E (Beverly A) acct 174 Brush Hill av WSpfd h at Springfield
Hillside Apartments 49 North A
--Gardens (Mrs Mildred F Lukasik) produce 793 Sonners rd E Long RD1
Hilltop Antiques (Mrs Margaret M Hilberg) 283 Bennett rd H
--Nursery School (Mrs Jane M Mulcahy) 26 Ridge rd E Long
--Sales and Service (Aldo A Bertera) used cars 1333 Westfield WSpfd
Hilsinger Frederick J (Ann K) rem to New Jersey
Hilt Neil B (Gail M) underwriter MMLInsCo h 43 Meadowbrook la H
Hilton Gerald W (Elizabeth F) asst eng W Mass Elec Co h 55 Hanward Hill E Long
--John A (John's Trading Post) 271 Holyoke Lud h do

HINCH EDWARD A

(Leona L) (East Longmeadow Realty) 159 N Main ELong h do

--Gerald A (Joyce M) (Bourbeau and Hinch Insurance Agency) 34 Somers rd H h 240 Chapin rd H
--Joyce M Mrs nurse 240 Chapin rd H r do
Hinchey Anna clk-typist 34 Chestnut Lud h at Westfield
Hinckley Isabel H r 41 S Park ter A
--Louis C h 1066 Amostown rd WSpfd
--W Frederic (Barbara G) claim adjuster (501) 95 State Spfd h 65 Westernview cir E Long
Hindes C Raymond (Mary L) oil burner installer 78 Island Pond rd Spfd h 5 Revere E Long
Hindmarsh Alexander T Jr (Barbara A) agt MMLInsCo h 594 Dewey WSpfd
Hine Wadsworth C (Janet S) coml artist 38 Deering A h do
Hines James A (Catherine N) clk Spfd PO h 15 Elmwood av Long
--John F (Mary E) pres American International College Spfd h 130 Arlington rd Long
--John F Jr in US Army r 130 Arlington rd Long
--John J r 54 Raymond cir WSpfd
--Richard G (Lorraine J) mgr 50 Dover Spfd h 116 Lavoie av Lud
Hiney John J (Cecelia P) supt Ludlow Div Spfd Municipal Water Works Belchertown Lud RD1 h 1149 do
Hinkley Edward R (Katherine H) in USAF r 26 Brainard rd N Wilb RD1
--Katherine H Mrs file supv 195 State Spfd r 26 Brainard rd NWilb RD1
--Leo T (Anna M) treas Westfield h 7 Scenic dr Wilb
Hinkson Alleyne R r 95 Hawthorne Long
--Barbara A student r 95 Hawthorne Long
--Dorothy D Mrs h 43 Longmeadow Long
--James R (Barbara L) pres-treas Palmer h 95 Hawthorne Long
Hinrichs Margaret S wid Julius B r 56 Squassick rd WSpfd
Hinsdale Clark W Jr (Nancy C) executive asst 26 Central WSpfd h 67 Harwich rd WSpfd
Hinshaw K Geary student r 704 Suffield A RD1
--Kenneth G (Estaline G) dir of info 26 Central WSpfd h 704 Suffield A RD1
Hintze David B (Louise) rem to Atlanta Ga
--Robert P student r 383 Mountain rd NWilb RD1
--Roger T (Jane P) asst sec MMLInsCo and dir civil defense and chairman Board of Selectmen Town of Wilb h 383 Mountain rd NWilb RD1
Hinz Robert M (Elizabeth A) rem to Baltimore Md
Hiorns Robert D (Marilyn J) chemical opr 644 Monsanto av IO h 48 Watt av Lud
Hird John W 2d (Barbara B) lwyr (342) 94 State Spfd h 22 Porter rd E Long
Hirsch H Jay (Marlene A) sls mgr 49 Hampden Spfd h 151 Lynnwood dr Long
--Lee (Harriet G) physician (303) 130 Maple Spfd h 441 Longmeadow Long
--Rose h (B) 114 Main A
Hirschberg James R (Anna C) rem to Springfield
Hirschhaut Gerald (Joyce P) slsman h 91 Greenacre av Long
--Nathan (Bertha H) (The Barn) 244 N Main E Long h at Springfield
Hirschhorn Alexander M (Jeannette J) gen mgr 320 Parker IO h 689 Laurel Long
--Judith J married Richard J Wurtman rem to Washington D C
--Richard C (Ann M) rem to Boston
Hirschkorn Mitchell (Beatrice E) supv IO Finishing Co IO h 103 Field rd Long
Hirshfield Irving R (Barbara L) pres Holyoke h 37 Lynn wood dr Long
Hirst Peter C (Janet) mach opr HSDiv h 1164 Westfield WSpfd
--Robert G (Jacqueline C) slsman 312 Birnie av h 46 Brookside dr Wilb RD2
Hirt Arthur W Jr (Dolores M) trk driver 1311 Union W Spfd h 62 Pond Lud
Hitchcock Charles R in US Army r 615 Stony Hill rd Wilb RD2
--Ernest W (Thelma B) trk driver 429 Memorial av W Spfd h 53 Burford av WSpfd
--Ethel B wid Charles B h 615 Stony Hill rd NWilb RD2
--Harold H (Isabelle A) h 104 Beverly Hills (upper) W Spfd
--Irene M wid Alfred H h 1476 Westfield WSpfd
--John L (Mary A) (Hitchcock Mfg Co) rear 196 Sewall Lud h at Springfield
--John M r 615 Stony Hill rd Wilb RD2
--Marilyn A married Frank Clark
--Mary G (Mary G Hitchcock Business Service) (4th fl) 121 Lyman Spfd r 9 Hampden WSpfd
--Mfg Co (John L Hitchcock) cabinet mkrs and counter tops rear 196 Sewall Lud
--Myron F (Idella M) stock clk PMachCo h 615 Stony Hill rd NWilb RD2
Hitchcock & Company (George K Hitchcock-Ernest A Berg-Warren S Cooper-James J Donovan-Stanley K Fisher and John J Sweeney) certified public accountants and auditors (418) 31 Elm Springfield tel RE2-7481
Hitchins Robert W (Thalia E) rem to Framingham
Hite Daniel (Catherine) in USAF h 163 East Lud
Hiter Dora mach opr 265 Main A h at Springfield
Hitz Katherine L Mrs real est slswoman 471 Longmeadow Long r 29 Longfellow dr Long
--Russell C (Katherine L) v pres-treas Kenneth B Page Co Inc 140 Baldwin WSpfd h 29 Longfellow dr Long
Hi-View Lunch (Edward J Dowd) 559 Westfield WSpfd
Hixson John R (Arlene L) custodian 425 Piper rd WSpfd h 146 Nelson WSpfd
Hizen George C r 222 Cady Lud
Hjelm C Edward r 109 Dover rd Long
Hlanvenka George N (Edith H) executive v pres-treas Western Bank & Trust Co 11 Central WSpfd h 165 Monastery av WSpfd
Hlavac Agnes wid William h 1044 Elm WSpfd
Hluschewskyz Woldmyr (Elfrieda) rem to Springfield
Hmelnicki Alex B (Valentina A) mach 11 Ramah cir A h 67 Bosworth WSpfd
Hnatiw John (Irene) tailor Chicopee h 404 Chapin Lud
Hnatow Michael A (Anna) constr wkr h 158 Lakeview Lud
--Michael A Jr student r 158 Lakeview av Lud

POND INSURANCE AGENCY
COMPLETE INSURANCE SERVICE
792 MAIN ST., AGAWAM, MASS.

POND REAL ESTATE AGENCY
RESIDENTIAL – COMMERCIAL
TELEPHONE STate 8-7393

"Friendly, Dependable Service"

--Thomas (Rose Z) maint man CVMfgCo h 671 Chapin Lud
Hoadley Royal (Viola T) mgr 816 White Spfd and (Jack's Esso Service Station) 664 N Main E Long h 75 Alhambra cir N A
--Viola T Mrs emp HSDiv r 75 Alhambra cir N A
Hoag Adah W Mrs clk S-MInsCo's r 55 Westernview cir E Long
--Effie M wid Fred B r 44 Lincoln pk Long
--Gerald (Dorothy) chiropdoist 30 High Spfd h 225 Prynnwood rd Long
--Philip A (Adah W) acct Chicopee h 55 Westernview cir E Long
--Russell F real est slsman (505) 1421 Main Spfd h 44 Lincoln pk Long
Hoague Raphaline L Mrs slswoman F&W r 21 Highland View av E Long RD2
--Robert (Raphaline L) printer DMDiv h 21 Highland View av E Long RD2
Hoar Catherine M wid Patrick J h 92 Pine WSpfd
--Edward F trk driver emp Town of WSpfd r 92 Pine WSpfd
--Ellen A r 94 Virdugo WSpfd
--John F (Patricia M) clk Third Nat Bank of Hampden County Spfd h 52 Wilbert dr WSpfd
--Josephine C r 188 Boulevard WSpfd
--Maurice J (Hoar & Goold) 855 Main Spfd r 212 Main Wilb RD2
--Patrick W h 188 Boulevard WSpfd
Hoare John J (Anastasia M) tire mkr USRCo h 479 King's hwy WSpfd
--Joseph J (Margaret V) troubleman 174 Brush Hill av WSpfd h at Springfield
--Michael J student r 479 King's hwy WSpfd
Hoarle Raymond H (Dolores) stock control clk Will h 22 Franklin Lud
Hobart Albert E r 265 Converse Long
--Chester F (Muriel L) customer eng 273 State Spfd h 81 Westwood dr WSpfd
--Merrill S (Winifred C) slsman The Chemical Corp Spfd h 265 Converse Long
Hobbs Clement G (Dorothy E) mach BMTCo h 95 Carr av A
--Keith (Blanche) emp HSDiv h 58 Somersville rd E Long RD1
--Philip r 58 Somersville rd E Long
--Ralph C (Gertrude E) rural carrier E Long PO h 135 Smith av E Long RD2
--Robert E (Constance C) slsman Wilkes Barre Pa h (2A) 47 Colony rd WSpfd
--Walden P (Blanche W) h 860 Stony Hill rd NWilb RD1
Hobkirk Harold R (Julianna) project eng Palmer h 4 Hickory Hill dr Wilb RD2
--Julianna Mrs office sec DMDiv r 4 Hickory Hill dr Wilb RD2
Hobson Clifton E (Diana M) r 71 Sunset ter FH RD1
Hochman Irving (Francine) (Arkay Shop) 12 Vernon Spfd h 5 Osceola la Long
Hock Diane M student r 129 Amostown rd WSpfd
--Howard K (Winifred M) mach AmBCorp h 129 Amostown rd WSpfd
Hockenberry Etta H wid Julian h 21 Village Green E Long
Hocker Augustus C (Beulah M) brick layer h 282 Rowley A RD1
--Beulah M Mrs clk S-MInsCo's r 282 Rowley A RD1
--Paul F (Rose) mail sorter NYCRR h 71 Fairview av WSpfd
--William F (Margaret L) mgr 83 Park av WSpfd h 59 Fairview av WSpfd
Hodesh Julian A (Virginia O) clk 436 Dwight Spfd h 28 Meadow rd Long
--Virginia O Mrs office clk Westover r 28 Meadow rd Long
Hodgdon Theodore A (Alice) h 867 Ridge rd NWilb rd RD1 and New Jersey
--Theodore A Jr r 867 Ridge rd NWilb RD1 and New Jersey
Hodge Andrew S Jr (Inez A) supt AEInc h 50 Druids la WSpfd
--Andrew S 3d meter reader Spfd GLCo r 50 Druids la WSpfd
--Anthony in US Navy r 50 Druids la WSpfd
--Burton H h 74 Hanover WSpfd
--Everett J (Aletha M) type setter (527) 29 Worthington Spfd h 70 Bailey A
--Floyd J (Evelyn) head starter Franconia Golf Club Spfd h 151 N Main E Long
--Floyd J Jr parts man 1497 State Spfd r 151 N Main E Long
--Helen L wid Clarence R h 63 Upper Church WSpfd
--Raymond C (Madalene M) sec Masonic Temple 339 State Spfd h 16 Worthy av WSpfd
Hodges Charles D (Barbara H) photographer 817 Main A h do
--Charles D (Gladys) clk HSDiv h Silver NWilb RD1
--George W (Jennie B) maint man East Hartford Conn h 84 Federal av A
--Katherine B wid Alfred F h 995 Main WSpfd
--Malinda J office clk MMLInsCo r 817 Main A
Hodskins Lucinda R married Evart Lindgren
--Richard B (Elizabeth C) counselor MMLInsCo h 63 Mill rd Long
--Richard C student r 63 Mill rd Long
Hoefler Edward J (Bessie) slsman 40 Albany Spfd h 7 Betts Wood rd E Long RD1
Hoekstra Russell L (Eloise P) purchasing agt 270 Main A h 67 Forest Glen rd Long
Hoey Anna wid John J h 82 Fairview av WSpfd
--Lawrence F (Margaret E) maintman County Court Bdg Spfd h 188 Hazardville rd Long
--Walter P mech 567 Main Spfd r 82 Fairview av WSpfd
Hofbrauhaus Inc Fritz Bodenstab pres Eugene J Calzolari treas rest 1105 Main WSpfd
Hoff Gerhardt M (Sylvia) rem to NY
--Irving (Grace H) physician 133 Maple Spfd h 26 Edward cir Long
--Julius (Sylvia K) pres (Hoff Auto Parts Co) 1317 Columbus av Spfd h 120 Crestview cir Long
--Lewis C in USAF r 120 Crestview cir Long
Hoffman Anna wid John h 25 Boulevard pl WSpfd
--Barbara E office sec Boston r 36 Poplar av WSpfd
--Carl F in USAF r 419 Dewey WSpfd
--Earl T in USAF r 25 Boulevard pl WSpfd
--Edward J (Lorraine S) slsman Chicopee h 341 Wolf Swamp rd Long
--Frank A (Louise M) elec Premoid Corp WSpfd h 419 Dewey WSpfd
--Louise M Mrs office sec 26 Central WSpfd r 419 Dewey WSpfd
--Mary A clk Boston r 36 Poplar av WSpfd
--Peter (Evelyn J) v pres Oil Burner Engineering Co 58 Blaine Spfd h 20 Maple A
--Peter P in US Navy r 20 Maple A
--Robert r 25 Boulevard pl WSpfd
--Sara A tchr Boston r 36 Poplar av WSpfd
--Sydney (Lillian) plant mgr Chicopee h (20) 27 Park av ct WSpfd
--Theodore E (Katherine N) physician 120 Maple Spfd h 1506 Westfield WSpfd
--Zigmund (Joanne) in US Navy h 5 Sprague WSpfd

Hofmann Ronald E (Jeanne A) sub tchr h 14 Ruth av A
Hofmeyer Jessie C wid Henry died Feb 19 1962 age 76
Hogan Anna J r 122 Chestnut WSpfd
--Barbara A office sec 1609 Main A r 526 King's hwy WSpfd
--Elizabeth M housekpr r 418 Longmeadow Long
--Ellen A wid Michael F mach opr 103 Nursery Spfd h 59 City View av WSpfd
--Jacqueline M r 526 King's hwy WSpfd
--James L (Frances L) eng B&M h 255 Elm E Long
--John E died Dec 8 1961 age 69
--John E (Norma F) janitor 208 Broadway Spfd h 48 Silver WSpfd
--John F (Frances D) chemical opr MCCo h 97 Birch Lud
--Margaret I r 122 Chestnut WSpfd
--Marion F Mrs underwriter (3d fl) 1200 Main Spfd r 6 Orchardview WSpfd
--Marion Y wid John E h 526 King's hwy WSpfd
--Mary H h 122 Chestnut WSpfd
--Nelson W (Marion F) tool grinder Westfield h 6 Orchardview WSpfd
--Patricia J patent searcher MCCo r 526 King's hwy WSpfd

BUELL REAL ESTATE
MARION C. BUELL
LICENSED BROKER IN MASS. AND CONN.
RESIDENTIAL - COMMERCIAL - INDUSTRIAL - FARM - LAKESHORE
71 LIBERTY STREET • TEL. RE 6-5122 • FEEDING HILLS, MASS.

--Richard E student r 526 King's hwy WSpfd
Hoganson Michael J (Sandra S) in USAF h West Lud RD1
Hogeman Hans (Violet D) mgr of AmBCorp h 215 Converse Long
--Stanley J computist HSDiv r 215 Converse Long
Hogg Robert A dean of students West Long Branch NJ r 18 S Park pl Long
--W McCallum (Mary R) h 18 S Park pl Long
--William B (Ann) v pres Hayden Wire Works Inc 31 Sylvan WSpfd h at Hadley Falls
Hogstad William P (Lois M) eng P&WADiv h 1487 Longmeadow Long
Hohn Duane J (Vivian A) in USAF h 13 Paul av Lud
Hoit Harry W (Matilda J) h 32 Mosher WSpfd
Hojnak Tekla wid John r 49 West av Lud
Hojnoski Robert L (Ortence) sls rep 126 Liberty Spfd r 55 Franklin Lud
Holbert Ethel Mrs h 376 Miller Lud RD1
Holbrook Barclay A (Mildred D) slsman F&W h 89 Lincoln pk Long
--Mildred D Mrs office mgr 44 Ramah cir A r 89 Lincoln pk Long
--Pearl E wid Albert rem to Springfield
Holbrooke Raymond H (Elsie B) eng HSDiv h 30 Ridgeway FH
Holcomb Charles W (Harriet L) custodian Wilbraham United Church h 38 Spfd Wilb RD 1
--Laura E billing clk 333 Park WSpfd h 75 Walnut A
Holda Edward A (Joan M) tool designer Palmer h 10 Pine dr NWilb RD 1
Holden Emily M wid William W r 10 Lowell av WSpfd
--Julia emp 71 Woodsley rd Long r do
--Michael F (Bernadette G) mach opr USEnvCo h 73 Boulevard WSpfd
--Ronald H clk Bloomfield Conn r 86 Pleasant ELong
--Walter L (Helane S) clk 64 Maple ELong h 86 Pleasant ELong
Holder Lawrence W gas sta atdt 90 Magazine Spfd r 184 Main WSpfd
--William G h 184 Main WSpfd
Holdridge Alexina C Mrs sec to Water Dept Board 16 Main Wilb RD 2 h 19 Three Rivers rd N Wilb RD 1
--Arline G Mrs cafeteria wkr 50 Hanward Hill ELong r 190 Somers rd ELong
--Cyril F (Arline G) h 190 Somers rd ELong
--Gordon W (Alexina C) clk CVMfgCo and fence viewer 16 Main Wilb RD 2 h 19 Three Rivers rd N Wilb RD 1
--Wesley H (May L) h 25 Three Rivers rd N Wilb RD 1
Holiday Motel Inc Mrs Bertha Kordzikowski pres Adelia Kordzikowski clk of corp Nicholas A Natale treas 1254 Riverdale
Holjes Katherine L Mrs tchr 32 Norway Long h Springfield
Hollabaugh Cleveland B (Norma H) patent lwyr Holyoke h 55 Primrose dr Long
Holla-Dee Cattery (Mrs Joan D Holland) 1221 Stony Hill rd Wilb RD 1
Holland Anna E h 1419 Main A
--Beatrice wid E Edward r 117 Ashley WSpfd
--Charles R (Joan D) chemical eng MCCo h 1221 Stony Hill rd Wilb RD 1
--Clarence J (Sarah W) h 198 Warren ter Long
--Donald G (Elaine L) laborer GFBCo h 85 George WSpfd
--Doris Y office sec USGovt r 11 Cross Long
--Erla M asst treas and sec Charles B Lomas Co 23 Elm Spfd r 39 Worthen WSpfd
--Fabiola G wid John W Jr h 11 Cross Long
--Frederick G (Betty E) dist mgr Butterfield Div Union Twist Drill 195 Wayside av WSpfd h Old Orchard rd WSpfd
--Gertrude K asst prin and tchr 328 N Main E Long h at Springfield
--Hervey C (Edna L) h 39 Worthen WSpfd
--Hudson (Christine) consultant (345) 55 State Spfd h 160 Ely rd Long
--Joan D Mrs (Holla-Dee Cattery) 1221 Stony Hill rd Wilb RD 1 r do
--Katherine A r 1419 Main A
--Mary S Mrs tchr 415 State Spfd r 126 Nevins av Long
--Richard E (Elizabeth M) trk driver 136 Wayside av WSpfd h at Springfield
--Robert G (Ethel K) prin Tapley School Spfd h 41 Donamor la ELong
--Stephen J (Mary S) slsman 211 Worthington Spfd h 126 Nevins av Long
--Stephen J Jr slsman 211 Worthington Spfd r 126 Nevins av Long
--William J (Ida) iron wkr h 44 Russell WSpfd
Hollander Alfred (Trude K) physician (224) 130 Maple Spfd h 100 Normandy rd Long
--Trude K Mrs physician (206) 130 Maple Spfd r 100 Normandy rd Long
Holleman Oscar E (Anna L) h 42 Donamor la ELong
Holley Wayland J (Dolina M) tchr 415 State Spfd h 20 Old Orchard rd Wilb RD 2
Hollingshead C W (Mary W) pres General Fibre Box Company Palmer n Circuit av WSpfd h at Springfield
Hollis Dan W (Martha A) eng Windsor Conn h 309 Williams Long
--Edward J (Avis R) standards eng SETCo h 4 Greenwood rd Wilb RD 2
--Effie S wid Melbourne H typist (3d fl) 1200 Main Spfd h rear 702 Longmeadow Long
--Elizabeth J Mrs h 39 King A
--Laurier Mc (Pansy M) printer emp 33 Westfield WSpfd h 16 Pearl la Wilb RD 2
Hollister Charles A Jr (Mary D) mgr Three Rivers h 52 Cooley dr Long
--Charles A 3d student r 52 Cooley dr Long
--Earle B (Edith T) h 26 Circle rd Long
--Edmund J h 172 Stony Hill rd N Wilb RD 2
--Frederic B student r 52 Cooley dr Long
--Giles C maintman MBCo r 26 Circle rd Long
--Katherine D wid Kenneth A h 1157 Main A
--Ralph N r 26 Circle rd Long
Hollow Pine Shopping Center 481-507 Spfd A
Holloway Anna L wid Louis E h 278 N Westfield FH
--Charles T 2d (Mildred G) sls mgr Philadelphia Pa h 45 Mercury ct WSpfd
--Clarence E power sta opr WMassElecCo r 278 N Westfield FH
--Mildred G Mrs div mgr Philadelphia Pa r 45 Mercury ct WSpfd
--R Ross (Nancy D) rem to New Jersey
Holman Donald H (Priscilla A) examiner S-MInsCo's h 77 Valentine ter A RD 1
--Hilda M Mrs librarian 26 Central WSpfd h at Springfield
--Madeline R Mrs cafeteria wkr 410 Williams Long r 51 Barrington rd Long
--Walter J (Madeline R) slsman h 51 Barrington rd Long
Holmberg Allan A (Barbara J) research programmer SMLInsCo's h 55 E Circle dr ELong
--Robert A (Pauline M) gasoline CFalls h 34 Brooklawn rd Wilb RD 2
Holmes Alvin G (Gertrude E) elec contr 106 Barrington rd Long h do
--Alvin R pres-treas Gay's Express Inc 55 Ramah cir A h at Worcester
--Chester r 66 Armstrong WSpfd
--Dorothy L librarian 100 Main A h at Springfield
--Frank R (Marie S) slsman Mack Truck Inc of Spfd h 125 Hopkins pl Long
--George H h 6 Sibley av WSpfd
--George L tool mkr CFalls r 6 Sibley av WSpfd
--Gladys L house dir 588 Longmeadow Long r 544 do
--Harriott L housekpr r 2018 Boston rd N Wilb RD 1
--Luwaugh J (Lucille J) h 2018 Boston rd N Wilb RD 1
--Malcolm P (Muriel E) tchr Blueberry Hill rd Long h 132 Maple rd Long
--Margaret J office sec 20 Central WSpfd h 7 Ludington ct WSpfd
--Marion E wid Walker B h 27 Longmeadow Long
--Poultry (William R Holmes) 138 Mass av Lud

BPS
SPRINGFIELD IMPERIAL INC.
IMPERIAL Washable WALLPAPERS
486 BRIDGE ST. TEL. RE 3-4111 SPRINGFIELD, MASS.
Kyanize PAINTS

--Richard F tchr North Andover r 125 Hopkins pl Long
--Robert G (Mary M) rte slsman HPH&Sons A h 33 Doane av A RD 1
--Robert W (Clara W) poultry far 150 Mass av Lud h do
--Roland A (Ruth V) chemist MCCo h 45 Franklin rd Long
--William G (Allie D) dist sls mgr SPCo and member of board (23) 126 Park WSpfd h 67 Dorwin dr WSpfd
--William R (Ethel M) (Holmes Poultry) 138 Mass av Lud h do
Holmgren Alva F wid Edward N r 93 Westmoreland av Long
--George W (Regina) tool mkr S&WInc h 88 Franklin rd Long
Holotka Stanley (Antoinette) mach opr 67 Boylston Spfd h 4 Auburn ELong
Holroyd Norman W (Harriet) trk driver GFBCo h 71 Boulevard WSpfd
Holsing James J (Sheila J) mech eng HSDiv h 479 Cold Spring av WSpfd
Holstein Melvin I (M Alethea) pres Hamden Coal and Oil 191 Plainfield Spfd h 150 Crescent rd Long
Holt Charles R (Dorothy A) h 54 Churchill rd WSpfd
--Francis S (Marlene H) paper wkr Holyoke h 58 Silver WSpfd
--Russell W (Darlene O) administrative sls mgr Wethersfield Conn h 156 Sheffield av Long
Holter Jill student r 80 Wenonah rd Long
--Richard N (Doris W) sls mgr 26 Byers Spfd h 80 Wenonah rd Long
Holtman Michael (Catherine) mach opr P&WADiv r 183 New Bridge WSpfd
Holton Dorothy A Mrs clk 18 Maple ct ELong r 139 Hampden rd ELong RD 1
--Everett G (Theresa I) real est 29 Winona dr WSpfd h do
--Lucius H (Dorothy A) dist fire warden State Dept of Natural Resources h 139 Hampden rd ELong RD 1
--William L student r 139 Hampden rd ELong RD 1
Holuk Mitchell A (Julia V) sta fireman 39 Chestnut Lud h 89 Ray Lud
Holve Lennart (Marie G) v pres and clk of corp Densal Mfg Corp 178 New Bridge WSpfd h 30 Bailey A
--Nils (Lillie I) pres-treas Densal Mfg Co 178 New Bridge WSpfd h 92 Braintree rd WSpfd
Holway Katharine D M Mrs h 106 Maple ELong
Holzmann Karl (M Josephine) prod supv 270 Main A h 111 Gooseberry rd WSpfd
Homan Ann I wid Frederick W h 132 Lawnwood av Long
Homans Robert A (Harriet) maint supv 144 S West FH RD 1 h at Springfield
Home Dept (Hampden County Improvements League) Mrs Marie L Gloss home demonstration agt 1499 Memorial WSpfd
--Heating (Joseph J Rodrigues) fuel oil c Miller Lud
--Insulation Company of New England Norman G MacLeod mgr 299 Walnut A
--Remodeling Service (William J Legree) cabinets mkr 154 Maple ELong
Homestead Inn The (Mrs Charlotte O Fifield) rest 782 Center Lud RD 1
Homex Robert tchr 95 Grassy Gutter rd Long h at Amherst
Homicz Alphonse J (Mary) mgr 50 Vernon Spfd h 84 Meadow rd ELong
Homola Frances wid Severing r 963 Main A
Homon Joseph E (Flora M) cutter Will h 74 Pleasant W Spfd
Homstead Bruce R student r 33 Farmington av Long
--Neil P student r 33 Farmington av Long
--Robert H (Berit A) chemical eng HSDiv h 33 Farmington av Long
Honchar Vyna J waitress Spfd Hosp h 76 Ely av WSpfd
Honey Hill Development Corp Douglas M Trevallion pres real est 2341 Boston rd N Wilb RD 1
Hooben Fred J (Julia M) claims mgr (503) 145 State Spfd h 389 Elm ELong
--John J r 389 Elm ELong
--William A (Gertrude D) rem to Springfield
Hood Clarence (Frances C) mach adjuster USEnvCo h 17 Mosher WSpfd
--Donald M (Ruth C) planning eng AmBCorp h 35 Brooklawn rd Wilb RD 2
--Edward A eng AEInc r 1023 N Westfield FH
--Edward A mach 1 Silver A r inq do
--Edward H (Ida I) bricklayer h 1023 N Westfield FH
--Elbert R gardener h 261 Maple ELong

--Frances C Mrs office sec (2d fl) 55 State Spfd r 17 Mosher WSpfd

HOOD H P & SONS

Peter Wagner retail sales mgr Walter C Beaton wholesale mgr Wesley Shand plant mgr "Quality Dairy Products Since 1846" 233 Main A tel RE 3-2167 - See top lines

--Kathleen M wid Leo A rem to Springfield
--Leo U Jr (Mary S) mason 505 Chestnut ELong RD 2 h do
--Leonard C laborer 174 Brush Hill av WSpfd h at Springfield
--Ruth C Mrs tchr Pine's School N Wilb r 35 Brooklawn rd Wilb RD 2
Hooey Howard R (Emma L) clk The Blue Stamp Co WSpfd h 315 Park WSpfd
--Raymond (Martina) h 43 Sprague WSpfd
Hooker Richard (Winifred N) h 241 Park dr Long
--Stephen H receiving clk HSDiv r (A) 70 Garden WSpfd
Hooper Alexandrina J Mrs clk 1299 Memorial av WSpfd h (24) 1139 Westfield WSpfd
--Alice V Mrs priv sec 246 Chestnut Spfd r 78 Northwood av WSpfd
--Carol S Mrs tchr 32 Norway Long r 45 Westmoreland Long
--Herman H (Priscilla M) trk driver 2420 Boston rd Wilb h 82 Lealand av A
--John H (Carol S) tchr 95 Grassy Gutter rd Long h 45 Westmoreland av Long
--Lindsey Jr (Alice V) slsman h 78 Northwood av WSpfd
--Stephen F student r 78 Northwood av WSpfd
Hoot's Auto Sales (Richard H Huhtanen) auto dlrs 55 Exposition ter WSpfd
Hoover Dale A (Jean A) rem to Westover

HOOVER LLOYD M

(Elizabeth N) realtor and insurer urban and suburban homes home financing building sites Allied Insurance lines and representative Previews Inc 466 Main Wilb tel 596-3452 r 177 Springfield Wilb RD 2 - See foot lines

Hope Alfred E (Dorothy M) acct emp 644 Monsanto av IO h 43 Baker Lud
--Alice M teller WSpfd Branch Westfield Savings Bank 206 Park WSpfd r 12 Central A
--David P (Leontine) h 12 Central A
--Edward D (Muriel E) slsman h 30 Senator av A
--Emil F (Mary T) h 59 Prospect Lud
--Perry (Barbara) in USAF r 176 Morton WSpfd
--Raymond R (Helen P) mach opr PM&GCo h 234 Winsor Lud
--Raymond R Jr r 234 Winsor Lud
--Virginia A r 234 Winsor Lud

Hopkins Arlene slswoman 151 Spfd A r 84 Parker A
--Byrd (Mary A) chemical eng MCCo h 1 South rd H
--Cecelia B Mrs office mgr 38 Cass Spfd r 5 Brooklawn rd Wilb RD 2
--Conell Rev r 96 Monastery av WSpfd
--Ernest S (Frances E) paper ruler Bloomfield Conn h 107 Albert A
--Frances E Mrs tchr 100 Main A r 107 Albert A
--Frederick S (Mary I) physician (207) 146 Chestnut Spfd h 1072 Longmeadow Long
--Irving A (Dorothy B) design eng Easthampton h 859 Longmeadow Long

--James R (Cecelia B) scientific programmer MCCo h 5 Brooklawn rd Wilb RD 2
--John R emp TelCo r 75 Highland av WSpfd
--Joseph N (Regina M) slsman h 409 Suffield A
--Julia W wid Andrew r 83 Highland av WSpfd
--Margaret B wid Edward W h 21 Decorie dr Wilb RD 2
--Philip W (Mary A) polisher G&BMfgCo h 84 Parker A
--Ralph H (Catherine M) office mgr 77 Winter Spfd h 44 Bliss rd Long
--Richard A tchr Monson r 44 Bliss rd Long
--Robert W physician Cleveland Ohio r 1072 Longmeadow Long
--Winifred M clk MMLInsCo r 83 Highland av WSpfd
Hopler William M (Blanche S) h 198 Sibley av WSpfd
Hoppe Erma student r 18 Arlington rd Long
--William (June R) design eng PMachCo h 18 Arlington rd Long
Hora Ella E refinisher 265 Main A h at Springfield

Horacek Carol housekpr 702 S Westfield FH r do
--Ethel C r 10 Cliffside dr Wilb RD 2
--Janet M Mrs nurse Wilb School Dept r 10 Cliffside dr Wilb RD 2
--Raymond F (Janet M) clk Spfd PO h 10 Cliffside dr Wilb RD 2
--Vincent J (Philomena S) painter 7 Meadowbrook av WSpfd h do
--William J (Vlasta I) mach opr USA h 179 Maynard FH
Horgan Bede Rev r 96 Monastery av WSpfd
--Bernard A Jr (Ramona D) tchr 221 Bay Spfd h 30 Fabyan WSpfd
Horn Daniel Jr eng USA h 302 Pease rd ELong RD2
--Edward J in US Navy r 96 Fenwood rd Long
--John M (Agnes C) service mgr Pittsfield h 96 Fenwood rd Long
--Rudolph J (Frieda K) bricklayer h 119 Lancaster av WSpfd
Horne Charles E (Geraldine C) in USAF h 51 Parkview Lud
--Edward D (Marion) painter h 79 Prospect ELong
--Marion Mrs emp cafeteria 179 Mapleshade av ELong r 79 Prospect ELong
Horner B Joyce Mrs tchr 767 Main WSpfd r 194 Elm E Long
--Charles (B Joyce) tchr 115 Southworth WSpfd r 194 Elm ELong
--Francis E (Barbara J) stock clk 161 Chestnut Spfd h 19 Edgemont Long
Horniak Bernard J (Ruth P) elec Holyoke h 81 Senator av A
Horowitz Adle Mrs sec Security Windows Inc 140 Norman WSpfd h at Springfield
--Irving (Marcelle J) chemical eng Rockville Conn h 481 Laurel Long

--Samuel (Ruth) (Serv-U-Hardware) 62 StJames blvd Spfd h 52 Bel-Air dr Long
Horr Morgan W (Barbara) assembly eng P&WADiv h 39 Warren WSpfd
Horrigan Arthur J (Helen G) physician (137) 130 Maple Spfd h 523 Laurel Long
--John F (Industrial Finishing Co) Normandeau WSpfd h at Northampton
--Richard F Jr (Cecelia) lab tech 42 Phelon av WSpfd h at Ware
Horsfall James H (Gloria Y) slsman (409) 75 Vernon Spfd h 497 Prospect RD 2 ELong
Horton Alice E Mrs (Dot E Mae) 1815 Main A h do
--B R supv CFalls r 93 Highland av Lud
--Leon R (Alice E)(Dot E Mae) 1815 Main A h do
--Robert (Ellen) in USAF h (17) 350 West Lud RD 1
Hosey James I (Beverly A) upholsterer 20-22 Ryan ct Spfd h 66 Norman WSpfd
Hosie Esther E Mrs (Esther's Beauty Shop) 503 Main H r 505 do
--George D (Esther E) oiler Holyoke h 505 Main H
Hoskins Juanita rem to California
Hosley Richard W (Barbara N) tool and die mkr USA h 76 Wolcott av WSpfd
Hosmer Bradley E in US Army r 104 Elmwood av Long
--H Edwin (Mary L) research eng 644 Monsanto av IO h 104 Elmwood av Long
--Mary L Mrs priv sec WMassElecCo r 104 Elmwood av
--Robert E (Eileen M) dir West Springfield Chamber of Commerce (22) 10 Central WSpfd h 43 Dorwin dr WSpfd
--Robert S (Lenore J) trk driver 1088 Riverdale WSpfd h 18 Sylvan WSpfd
--William A (Rose A) rigger 180 Spring Spfd h 35 Sprague WSpfd
Hostettler Cleon W (Elizabeth E) physician CFalls h 204 Ashley WSpfd
Hotel House of Shakers and Old Salts (Mrs Elsie S Ruther) gift shop 3157 Boston rd N Wilb RD 1
--McDonnell (Eugene J McDonnell) 903 Main WSpfd
Hottin Arthur tchr 180 Maple ELong h at Springfield
--Edward L (Anna M) shipping clk (2d fl) 26 Patton Spfd h 26 Alfred A
Houck Seth C (Sarah E) elec eng USA h 43 Forest Glen rd Long
Houde Rene C (Theresa M) tchr 115 Southworth WSpfd h 38 Ridgeview rd WSpfd
Hough Charles E (Mary S) pres Leonard E Belcher Co Inc 615 StJames av Spfd h 425 Spfd Wilb RD 2
--Garry De N Jr (Mary S) physician (2d fl) 146 Chestnut Spfd h 143 Farmington av Long

HOUGH
--Garry De N 3d (Nancy G) physician 146 Chestnut Spfd h 119 Prynnwood rd Long
--Willis S (Sara E) elec analyst MMLIns h 84 Monson rd Wilb RD 2
Houghtaling Earl A (Elinor R) mach 134 Dwight Spfd h 2 Ralph FH
Houghton Cemetery 178 S Westfield FH
--Edith R wid Harry L r 1167 Tinkham rd Wilb RD 1
--Richard E (Alice N) mgr shoe dept 135 Memorial av WSpfd h 112 Guertin av Lud
--Richard L (Bernice M) pharmacist Thompsonville Conn h 32 W Belmont Lud
--Robert E (Shirley C) sheet metal wkr 616 Berkshire av Spfd h 90 Pease rd ELong
--Roger W aircraft mech Bloomfield Conn r 226 River rd A
--Shirley A (Edna K) h 226 River rd A
Houlahan Agnes F wid Michael P r (1B) 32 Colony rd WSpfd
Houle Adelard (Minnie M) tire wkr CFalls h 34 Elizabeth WSpfd
--Arthur J (Ann) r 33 Lewis av WSpfd
--Bernadette I Mrs mach opr 161 Main IO r 59 W Akard Lud

HOULE ED

(Edmund A Houle) painting and decorating contractor member of Painting and Decorating Contractors of America 59 W Akard Lud tel JU 3-8761 - See p 87

--Edmond J tchr 95 Grassy Gutter rd Long h at Goshen Mass
--Edmund A (Bernadette I) painter 59 W Akard Lud h do
--Francis R in US Navy r 59 W Akard Lud
--Homer H mach opr 174 Brush Hill av WSpfd h at Indian Orchard
--Leo D r 42 Prospect av WSpfd
--Lucien O (Anna) mach P&WADiv h 131 Suffield A
--Oscar H (Doris M) constr wkr h 114 Front WSpfd
--Philip L mach 1 Silver A h at Southwick
--Robert F (Marion M) chemical eng Premoid Corp WSpfd h 39 Braintree dr WSpfd
--Robert H r 114 Front WSpfd
--Roland Jr custodian 410 Williams Long h at Springfield
--Wilfred J (Irene D) h 124 Mill A RD 1
Houlihan Anne M Mrs clk typist USEnvCo r 12 Harvey Johnson dr A
--Ellen R h (4) 52 Meadow Lud
--James R (Isabel) elec 371 Taylor Spfd h 1141 River rd A
--John J Jr (Anne M) clk Spfd PO h 12 Harvey Johnson dr A
Hour Glass Cleaners (Thomas D Kelly) 380 Walnut st ext A
Hourihan Irene V wid Michael J h 150 Pine WSpfd
--John J (Mary V) coml rep TelCo h 38 Cass av WSpfd
House Arthur C (Beatrice S) slsman 111 Howard Spfd h 114 Chapin rd H
--Arthur G (Dorothy M) golf professional Ludlow Country Club Inc off East Lud h at Springfield
--Forrest E (Louise) pres The Library Book House Inc 271 Park WSpfd h 33 Knollwood dr ELong
--Joyce Mrs office mgr 268 Shaker rd ELong RD 2 r at Stafford Springs Conn

--Robert M (Margaret E) electrical maint WMassElecCo h 20 Woodward rd WSpfd
--Walter J (Hazel) treas The Library Book House Inc 271 Park WSpfd h at Springfield
Housman Albert E supv 42 Phelon av WSpfd h at Springfield
--Ralph S (Eleonore B) (Ralph Stocking Housman Advertising) 943 Suffield A RD 1 h do
--Ralph Stocking Advertising (Ralph S Housman) 943 Suffield A RD 1
Houston Eleanor R IBM opr Chicopee r 162 Stony Hill rd H
--Gerald F emp 8 Ridge rd Long r do
--James (Mary G) janitor HPO h 162 Stony Hill rd H
Hout Donald J (Phyllis A) quality controller BInc h 54 Dartmouth A
--Gladys R Mrs mach cementer BInc r 178 School A
--Harry D (Gladys R) printer DMDiv h 178 School A
Houts Gary W (Donna D) eng HSDiv h 657 S Westfield FH
Hover Ellis T asst treas and controller Eastern States Farmers Exchange Inc 26 Central WSpfd h at Westhampton

SWEETMAN CONSTRUCTION COMPANY
"YOU CALL – WE'LL HAUL"
LOAM · GRAVEL · FILL · TRUCKING · BACK HOE WORK · LOADER · DOZING
215 THREE RIVERS ROAD TELEPHONE LY 6-6280 WILBRAHAM, MASS.

Hoves Carl H credit mgr Holyoke r 62 Lombard WSpfd
--Gustaf E (Beatrice A) service man WMassElecCo h 62 Lombard WSpfd
--Gustaf E Jr (Jeannine A) slsman 316 Chestnut Spfd h 629 Parker ELong RD 1
--Jeannine A Mrs bkkpr 54 Oakdale Spfd r 629 Parker ELong RD 1
Hovey A Heywood (Helen B) real est and ins 90 Rugby rd Long h do
--Charles L (Elsie C) entomologist 26 Central WSpfd h 69 Alderbrook la WSpfd
--Elwood B (Evelyn R) tchr 1170 Carew Spfd h 264 Burbank rd Long
--Evelyn R Mrs tchr A Public Schools r 264 Burbank rd Long
--Kathleen L clk Hartford Conn r 69 Alderbrook la WSpfd
--Marshall student r 69 Alderbrook la WSpfd
Hovland Larry O (Virginia C) industrial eng 23 Willow Spfd h 80 Colonial av A
Howard Alfred B (Laura B) supt Hatfield h 980 Main A
--Celia A Mrs r 2581 Boston rd N Wilb RD 1
--Charles R (Agnes L) mach MBCo h 53 Isaac Bradway rd H
--Clarence O (Belle) slsman (404) 1387 Main Spfd h 16 Longview dr Long
--Clifford J (Nancy S) acct Holyoke h 74 Overlook dr WSpfd
--Cynthia A student r 57 Beverly Hills (lower) WSpfd
--Donald R (Vera R) mgr Lynn h 144 Edgewood av Long
--James D (Loretta V) lithographer 53 Hillman Spfd h 112 Barna Lud
--James E Jr (Agnes S) eng Westinghouse h 40 Oak la FH
--John C (Sarah C) group underwriter MMLInsCo h 7 Brookmont dr Wilb RD 2
--Judson (Bernadette C) in USAF h 127 Cooley A
--L Brewster (Madeline S) research eng 67 Boylston Spfd h 36 Druids la WSpfd
--L Brewster Jr student r 36 Druids la WSpfd
--Lumber Co Inc Walter Howard pres Ralph W Howard treas 2368 Boston rd N Wilb RD 1
--Nathan (Dorothy L) opr MCCo h 22 Cedar Oak la H
--Olive wid Harry r 39 Birchwood av Long
--Philip student r 36 Druids la WSpfd
--Ralph W (Lorraine B) treas Howard Lumber Co Inc 2368 Boston rd N Wilb RD 1 h 37 Decorie dr Wilb RD 2
--Thomas J (Angela S) ins agt (3d fl) 1200 Main Spfd h 57 Beverly Hills (lower) WSpfd
--Thomas J Jr ins agt (3d fl) 1200 Main Spfd r 57 Beverly Hills (lower) WSpfd
--Walter (Stella W) pres Howard Lumber Co Inc 2368 Boston rd N Wilb RD 1 h at Springfield
--Walter P Jr (Lucille M) rte slsman 55 Chestnut Spfd h 1068 Stony Hill rd Wilb RD 1

Howard's Window Cleaning (Howard T Brumley) 23 Angeline WSpfd
Howarth Lewis (May G) emp Westinghouse h 10 Taylor av ELong
--May G Mrs clk Valley Bank and Trust Co of Spfd r 10 Taylor av ELong
Howe Alan W (Sandra J) asst mgr Southwick h 181 Great Plains rd WSpfd
--Charles A (Elizabeth) carp emp 470 N Main ELong h 60 Helen cir ELong
--Cyril E (Lorraine M) broach opr 1 Silver A h at Springfield
--David R (Lillian M) lettercarrier APO h 331 Poplar FH
--Edna W Mrs house mother Westfield r 58 Maple Heights WSpfd
--Eleanore nurse Wesson Memorial Hosp Spfd h 69 Howard Lud
--Elizabeth Mrs clk PMachCo r 60 Helen cir ELong
--George L (Marion E) credit mgr BInc h 121 Elm A
--Gilbert S (Marvis S) bus opr StRy h 33 Anne ELong
--Gladys W wid H Clay h 15 Homecrest Long
--Harry N (Verna S) lieut Long FD r 83 Bliss rd Long
--James K (Cynthia F) brakeman B&M h 29 Memorial dr FH MD 2
--Jeffrey L student r 5 Vista rd Wilb RD 2
--Kenneth B (Janice M) test eng HSDiv h 14 Branch Long

--Madelyn W Mrs bkkpr (109) 120 Maple Spfd r 5 Vista rd Wilb RD 2
--Martha r 58 Maple Heights WSpfd
--Milton F (Edna W) guard PM&GCo h 58 Maple Heights WSpfd
--Milton F Jr (Norma J) slsman h 201 Great Plains rd WSpfd
--Paul W (Dorothy M) sls rep Spfd GLCo h 26 Sagamore rd WSpfd
--Philip D (Marjorie P) h 43 Robinson rd WSpfd

--Richard A (Florence M) brakeman NYCRR h 80 Alhambra cir NA
--Richard H (Thelma H) policeman Long PD 34 Williams Long h 140 Mass av Long
--Richard R (Phyllis J) welder 556 StJames av IO h 1586 Plumley Lud
--Rita L Mrs h 30 W School WSpfd
--Robert E (Clarice C) mgr Warehouse Pt Conn h 392 Mass av WSpfd
--Robert L tax clk 26 Central WSpfd r 591 Elm WSpfd
--Robert W (Beatrice H) plumber emp 9 Long Hill Spfd h 445 Miller Lud RD 1
--Walter R Jr (Madelyn W) mgr (109) 120 Maple Spfd h 5 Vista rd Wilb RD 2
--William B (Carol A) draftsman CBCo h 63 Annable FH
Howef Bruce O (Phyllis K) underwriter 103 Maple Spfd h 37 Larchwood WSpfd
--Phyllis K Mrs asst clk TelCo r 37 Larchwood WSpfd
Howell Charles M (Constance M) mgr Chicopee Falls h 50 Lynwood rd ELong
Hower Kenneth L (Mary Ann) eng HSDiv h 128 Hazardville rd Long
Howes Albert H (Rachel R) marketing asst G&BMfgCo h 7 Orlando Wilb RD 2
--Douglas F (Priscilla A) eng Chicopee h 43 Evergreen cir Lud
--Isabel wid Robert C h 885 Center Lud RD 1
--Jill med tech Boston r 7 Orlando Wilb RD 2
--Phyllis G Mrs h 165 Nelson WSpfd
--Stephen rem to Swift River
--Theodore C ins adjuster 95 State Spfd r 165 Nelson W Spfd
--Wilbur L (Leta J) in US Navy h 36 Ames av WSpfd
Howland Arthur N (Natalie B) experimental mach P&WADiv r 100 Wenonah rd Long
--Deborah financial aid officer 263 Alden Spfd r 52 Birnie rd Long
--Diane F student r 52 Birnie rd Long
--Donald P in USAF r 240 Rogers av WSpfd
--Edgar R insp Westfield r 47 Hanover WSpfd
--Edgar R (Melba C) eng NYCRR r 47 Hanover WSpfd
--Elizabeth F wid Foster A tchr Westfield h 52 Birnie rd Long
--G Philip (Louise A) insp USA h 240 Rogers av WSpfd
--Helen wid Charles r 112 Bliss rd Long
--Louis B (Muriel L) h 270 Park dr Long
--Mabel H wid William E h 47 Hanover WSpfd
--Paul J chemist Holyoke r 47 Hanover WSpfd
--Wilfred G (Elizabeth) v pres Spfd Monarch Insurance Co's 1250 State Spfd h 65 Rugby rd Long
Howle Carroll H (Helen) mach 28 Ramah cir A h 236 Poplar av WSpfd
Howlett Arline M asst librarian Free Public Library H h 653 Main H
--Augusta L wid William E h 331 Elm ELong
--Carl C r 653 Main H
--Donald B (M Frances) slsman h 10 Riverside dr H
--Estella M wid Leroy O r 37 Howlett Heights H
--Marion tchr 410 Williams Long h at Springfield
--Richard W in US Army r 10 Riverside dr H
--Robert W h 37 Howlett Heights H
Howley Ronald student r 19 Talcott av WSpfd
--Samuel J (Adele S) industrial eng HSDiv h 19 Talcott av WSpfd
Hoye Charles F (Ione L) tax examiner 436 Dwight Spfd h 12 Johnson WSpfd
--William V (Diane F) v pres-treas Warren F Hoye Inc 75 Page blvd Spfd h 204 Wolf Swamp rd Long
Hoynoski Chester A (Mary A) (Fred's Wrecking & Auto Parts) 350 Albany Spfd h 657 Amostown rd WSpfd

BRADFORD W. LEETE - Complete Insurance Service
ROOM 320, 293 BRIDGE STREET, SPRINGFIELD • TELEPHONE REPUBLIC 3-0050

• COMMERCIAL
• INDUSTRIAL
• RESIDENTIAL
SITES
RAMAH REALTY CO., INC.
JOSEPH P. RAMAH, PRES.
BUILDERS OF AGAWAM SHOPPING CENTER
330 WALNUT ST. EXT., AGAWAM, MASS. 736-1846
CHAIN STORE LOCATIONS
FINANCING
PROPERTY MANAGEMENT

--Emily S Mrs nurse 33 Mulberry Spfd r 669 Amostown rd WSpfd
--Louis E (Emily S) sta eng Spfd GLCo h 669 Amostown rd WSpfd
Hoyt Alice L Mrs h (B) 32 Chestnut Lud
--Bernard W (Marilyn J) prof 1215 Wilb rd Spfd h 9 Scenic dr Wilb
--Dana H (Beryl P) systems eng 273 State Spfd h 218 Sheffield av Long
--Howard C Jr tchr 837 Longmeadow Long h at Springfield
--Norman B (Thelma A) h 1112 Belchertown Lud RD 1
--Norman W (Louise V) in USAF r 1112 Belchertown Lud RD 1
Hraba William F (Evelyn R) optometrist 100 Elm WSpfd h 228 King's hwy WSpfd
Hreschuk Lucille M Mrs r 733 Union WSpfd
Hronis Alexander tchr 39 Chestnut Lud h at Holyoke
Huba George J (Barbara W) mech eng Windsor Conn h 40 Meadowbrook rd A
Hubach Ethel M wid Charles buyer ASCo h 591 Elm WSpfd
--George F (Jean) ins 7 Elm Spfd and (Fullam & Company) 110 Elm WSpfd h 46 Overbrook la Long
--George R (Stella W) claims rep S-MInsCo's h 66 Wellfleet dr WSpfd
--Stella W Mrs priv sec USA r 66 Wellfleet dr WSpfd
Hubbard Edward O (Winifred K) physician 19 Maple Spfd h 235 Rogers av WSpfd
--Elsie M wid Harry A h 2042 Riverdale WSpfd
--F Edgar (Madeline) prof 263 Alden Spfd h 58 Hanward Hill ELong
--George A Jr (May A) pipe fitter 644 Monsanto av IO h 166 Nelson WSpfd
--George H (Martha A) h 2032 Westfield WSpfd
--Gilbert (Dorothy M) piano tech 1607 Longmeadow Long h do
--Gilbert Jr (Jean L) constr wkr r 1607 Longmeadow Long
--Granville B (Ruth H) (Sonard Co) 112½ Bridge WSpfd h 50 Thompson ELong
--Lila J opr TelCo r 1607 Longmeadow Long
--Lucy P Mrs clk (11) Town Hall WSpfd r 353 Piper rd WSpfd
--Martha A Mrs tchr 61 Laurel rd WSpfd r 2032 Westfield WSpfd
--Mary M wid Philip M tchr 425 Piper rd WSpfd h 454 Amostown rd WSpfd
--Robert C (Doris) tester P&WADiv h 51 Elmwood av WSpfd
--Robert H (Lucy P) h 353 Piper rd WSpfd
--Robert W (Darleen) rem to Springfield
--Wylie C (Ruth A) supt of sts (326) 36 Court Spfd h 58 Edgewater rd A RD 1
Hubbel Frederick r 34 Main H
Hubbell Dorothy S Mrs steno SPCo r 15 Shaw ELong
--Frederick C (Dorothy S) h 15 Shaw ELong
--Ida J supv of art Ludlow Public Schools Lud r 20 Granger pl WSpfd
--Lillias A wid Frederick P h 20 Granger pl WSpfd
Huber Frederick W (Mary D) h 145 Longmeadow Long
--Fritz A (Judy) chemical opr 644 Monsanto av IO h 29 Laroche Lud
--Mary D Mrs (Mary Darling Studio) 145 Longmeadow Long r do
--Raymond E (Barbara T) prod clk HSDiv h 11 LaSalle ELong
Hubert Anna M wid Ludger E h 43 Prince av WSpfd
--Fern M Mrs clk (4) Town Hall WSpfd r 40 Fairview av WSpfd
--Francis A policeman WSpfd PD Town Hall WSpfd r 43 Prince av WSpfd
--Fred A (Nellie F) h Alden Lud RD 1
--John J (Rose A) maintman WMassElecCo h 396 Stony Hill rd N Wilb RD 2
--Mary G service mgr ASCo r Alden Lud RD 1
--Patricia A nurse WICo r 40 Fairview av WSpfd
--Raymond W (Fern M) capt WSpfd PD Town Hall WSpfd h 40 Fairview av WSpfd
--William L (Yvonne M) tower dir NYCRR h 24 Prince av WSpfd
Huberty Curtis W (Marion L) treas Leader Chevrolet Co Inc 675 Memorial av WSpfd h at Westfield
Huck Karl H (Alice P) h 34 Meadowbrook rd Long
--Rodney M (Edith P) chemist MCCo h 83 Stirling Long
Huckins Dora M wid Arthur L h 35 Hanover WSpfd
--Edna L wid Arthur S h 21 Belle av WSpfd
Hudgins Charles R (Margaret A) rem to Clearwater Fla
Hudon Irving F (Eleanor L) mech foreman East Granby Conn h 21 Meadowbrook la H
--Maurice M (Marieanna G) h 16 Posner cir Lud
Hudson Carolyn dietitian Spfd Hosp h 62 Mercury ct WSpfd
Hudyka Anna Mrs waitress 174 Main IO r 838 Chapin Lud
--John J (Ursula M) h 37 Weston N Wilb IOPO
--Joseph A (Mary Ellen) maintman MassTpk h 647 Fuller Lud RD 1
Hudzik Walter J (Bessie M) h 15 Bennett rd H
Hueppchem Merlin E (Myrtle E) in USAF h 4 Maynard rd N Wilb RD 1
Huettner Adam sec and asst gen mgr Springfield Street Railway Co 2840 Main Spfd h 12 Hillcrest av Long
--Andrew mach P&WADiv r 12 Hillcrest av Long
Huff Sally clk MMLInsCo r 55 Lillian Lud
--John pres Hampden Wood Products Inc 155 River WSpfd h at Springfield
--Leo G mach opr USA h 55 Lillian Lud
--Leo G Mrs (Pearl I) died May 9 1962 age 45
--Linda L teller Ludlow Savings Bank Lud r 55 Lillian Lud
Huffman Richard C (Diane M) in USAF h 96 Fairview av WSpfd
Hughes Arthur E (Mildred R) supv WMassElecCo h 23 Elmdale WSpfd
--Bernard A (Mary C) lathe opr 1 Silver A h at Springfield
--Charles P (Stasia F) mach opr USA h 117 Yale Lud
--Elizabeth E Mrs sec Hartford Conn r 976 Main A
--John W (Elizabeth E) trucking 976 Main A h do
--Kathleen C wid Thomas h 1240 Stony Hill rd Wilb RD 1
--Marguerite E Mrs tchr 215 King's hwy WSpfd r 58 Thomas dr WSpfd
--Marie B Mrs h 22 Village Green ELong
--Norman R (Nora T) supv CVMfgCo h 22 Leemond Wilb RD 2
--Patrick J (Armande L) die cast eng 70 Maple ELong h 26 High ELong
--Robert J (Beverly A) surgical appliance fitter 72 Bridge Spfd h 785 Center Lud RD 1
--Thomas W (Marguerite E) physical supv E Longmeadow School Dept h 58 Thomas dr WSpfd
--William T died Dec 15 1961 age 90
Huguley Carl (Helen E) laborer h 35 W School WSpfd
Huhtanen Heimo (Olive T) installer 78 Island Pond rd Spfd h 229 Woodmont WSpfd
--Olive T Mrs clk 26 Central WSpfd r 229 Woodmont WSpfd
--Richard H (Hoot's Auto Sales) 55 Exposition ter WSpfd r 229 Woodmont WSpfd
Hulett Frank G h 56 Somersville rd ELong RD 1
Hulette Virgil H chemical eng MCCo h 156 Prospect E Long
Huley Joseph (Mabel S) h 28 Charles A
Hulit John A (Dorothy E) slsman Chicago Ill h 22 Birch rd Long
Hull Catherine cashier HPH&Sons r 23 Day av ELong
--Ethel E office mgr 364 S Westfield FH h at Chicopee
--Maynard L (Madaline M) trk driver Hartford Conn h 514 Meadow A
Huller Kurt (Helen) foreman Holyoke h Alden Lud RD 1
Hulse Nelson E (Alice F) elec G&BMfgCo h 259 Cooper A
--Robert N (Dorothy J) maintman TelCo h 156 Adams A RD 1
Hulseberg Edmund W (Sayre A) design eng Windsor Conn h 116 Verdugo WSpfd
Hultberg Donald E senior acct DMDiv h 38 Mercury ct W Spfd
Hulton Carolyn L student r 15 Virginia la ELong
--Charles T student r 17 Speight Arden ELong
--Edwin A clk MMLInsCo h 17 Speight Arden ELong
--Herbert W (Angela R) insp Westinghouse h 15 Virginia la ELong
Humber John N (Clara L) eng AmBCorp h 79 Miller Lud
--John N Jr student r 79 Miller Lud
--Nicholas (Jennie M) h 3188 Boston rd N Wilb RD 1
Humberston Denise tchr 50 Hanward Hill ELong h at Springfield

Waverly HOMES
FAIRWINDS REALTY CO.
SALES - RENTALS - MORTGAGES
BUILDERS OF LOW COST QUALITY HOMES
187 EAST STREET LUDLOW, MASS.
TEL. JU 3-8381

Humes Earl L (Grace E) h 31 Chestnut W Spfd
Humiston Bruce in US Army r 70 Hall FH
--Woodrow A (Beverly C) carp h 70 Hall FH
Humphrey Anna H wid Charles W r 75 Bayne E Long
--Beatrice A r 81 Wilder ter W Spfd
--Frank E r 140 Warren ter Long
--Robert E (Jane M) mech eng Bloomfield Conn h 34 Lawnwood A
--Thomas E (Lena A) in USAF h 95 Holyoke Lud
Hunde John E (Lillian E) toll test supv TelCo h 3 Shady la Wilb RD2
Hundley David H Jr (Joy) rem to Arizona
Hungerford Sidney R (Eola A) h 100 Emerson rd Long
Hunn Lillian B wid Fred L h 71 Belleclaire av Long
Hunt Arthur W (Patricia) mgr Valley Bank & Trust Co Sixteen Acres Branch Spfd h 28 Brookside dr Wilb RD2
--Bernard G (Louise R) guard G & B MfgCo h 41 Angeline W Spfd
--Betty B wid Clifford F rem to Florida
--John H (Edith B) supv Windsor Locks Conn h 18 Edgemont Long
--John R (Carol M) associate eng TelCo h 49 Wellfleet dr W Spfd
--Jonathan B (Jean E) underwriter MMLInsCo h (2B) 43 Colony rd W Spfd
--Raymond W (Mabelle B) pres Wilbraham Country Club Stony Hill rd Wilb RD1 h at Springfield
--Richard H B (Ethel H) slsman 42 Emery Spfd h Tower rd Lud RD1
--Robert A (Edna B) mech eng 179 Bridge W Spfd h 6 Raymond dr Wilb RD1
--Victor K (Eva R) h 1096 Elm W Spfd
--Walter E (Gladys A) h 3 Purves E Long
Hunter Almon P Jr (Mary D) rem to Washington DC
--Dorothy W wid John P day nursery 615 Main Welb RD1 h do
--Florence V wid A Griswold h 118 Field rd Long
--Francis A (Anne K) emp CVMfgCo h 299 Frank Smith rd Long
--George slsman 675 Memorial av W Spfd h 1626 Westfield W Spfd
--Hilda V S typist USA h 909 Longmeadow Long
--Irving C (Gladys M) maint man Hartford Conn h 108 Manchonis rd N Wilb RD1
--J Allan (Barbara B) (J Allan Hunter Agency) 721 State Spfd h 180 Eton rd Long
--James r 34 Main H
--John P died July 28 1962 age 54
--Lincoln H (Patricia B) electronics tech 9 Llewellyn pl Long r do
--Raymond V (Vera A) sta fireman Holyoke h 23 Wood av E Long
--Rita L Mrs tchr Ursuline Academy Spfd r 2086 Westfield W Spfd
--Ruth P wid Archie R h 9 Llewellyn pl Long
--Vera A Mrs clk Holyoke r 23 Wood av E Long
--W Gordon (Rita L) eng CVMfgCo h 2086 Westfield W Spfd
Huntington Charles A (Augusta M) mach opr Farmer Brown Inc W Spfd r 309 Morton W Spfd
--Charles A (Betty B) shipper 333 Park W Spfd h 263 Morton W Spfd
--Edward C (Imogene A) cutter 265 Main A h at Springfield
--Imogene A Mrs mach opr 265 Main A h at Springfield
--Thomas D tchr 50 Hanward Hill E Long h at Simsbury
Huntley Edward G (Lillian M) mach CFalls h 78 Maple W Spfd
--Frances B wid Daniel I h 50 Church W Spfd
--Sherman E (Nina M) supv of attendance A Public Schools h 871 Main A
--Truman S (Elizabeth M) business agt Chicopee h 23 Bettswood rd E Long RD1
--William D emp NYCRR r 50 Church W Spfd
Huntress Goldie A Mrs r 280 Morgan rd W Spfd
Huntsman Motel (Rudolph W and Eugenia Leske) 2041 Riverdale W Spfd
Huntsmen Carolyn Mrs h Cone Trail N Wilb RD1
Huot Arthur J Jr (Therese B) retail sls 233 Main A h at Springfield
--George L (Rita L) rte slsman 233 Main A h at Holyoke
--Joyce E Mrs clk Town Clerk's Office Town Hall Long r 81 Lawnwood av Long

--Margaret R assembler 265 Main A r inq do
--Romeo W (Joyce E) policeman Long PD 34 Williams Long h 81 Lawnwood av Long
Hupfer Ralph W (Dorothy C) tool insp 70 Maple E Long h at Springfield
--William M Jr (Angeline M) h 21 Allen W Spfd
Hurd Edwin W (Geraldine) constr wkr h 12 Randall A
--Francis H (Isabel M) h 283 Baldwin W Spfd
--Raymond T (Angeline M) mach opr USA h 102 Guertin av Lud
--Rollin W (Helen) emp USA h 31 Chapin rd H
--Thomas B (Naomi Z) artist 81 Worthington Spfd h 63 Greenacre av Long
Hurlburt Cornelius S (Marion A) h 180 Prospect E Long
Hurlbut John B (Rosamond E) h 72 Ridge rd E Long
--Kenneth L (Janet B) field rep 26 Central W Spfd h 315 Dewey W Spfd
--Richard B student r 315 Dewey W Spfd
--Ruth clk 33 Westfield W Spfd r 315 Dewey W Spfd
Hurley Andrew T (Cecile O) mgr 477 Brickwood blvd Spfd h 193 Holy Cross cir Lud
--Frank J (Margaret G) pres-treas Hurley & David 65 Locust Spfd h 7 Porter Lake dr Long
--John tchr and counselor 500 Chapin Lud h at Springfield
--John E (Jane C) h 174 Hopkins pl Long
--Margaret M Mrs clk The Federal Land Bank of Spfd r 70 Wood av E Long
--Mary A ticket agt Boston r 174 Hopkins pl Long
--Patrick J (Margaret M) traffic mgr Westinghouse h 70 Wood av E Long
Hurlin Eric G (Nancy M) sls correspondent SETCo h 23 Vadnais E Long
--Henry B (Irene L) dept mgr 135 Hickory Spfd h 64 Elmwood av Long
--Jay B clk 398 Bridge Spfd r 64 Elmwood av Long
--Nicholas E (Penelope B) rem to Spfd
Hurwitch George F (Helen R) treas Public Sales Co Inc 961 Union W Spfd h at Springfield
Hurwitz Stuart J (Joan) gen mgr 35 Maple E Long h 38 Shady Knoll dr Long
Husand Leon W (Ann T) beaters helper SPCo h 91 Walnut A
Huse Gordon B (Emily E) veterinarian 446 Main W Spfd h 95 Churchill rd W Spfd
--Warren D (Elizabeth A) elec h 65 City View av W Spfd
Huss Robert V tchr 95 Grassy Gutter rd Long h at Springfield
Hussey Alexina M wid John M h 100 Hillside av W Spfd
--Donald J (Sandra L) laborer USA h 252 Vadnais cir W Spfd
--Russell B (Altie W) elec eng AmBCorp h 353 Prospect E Long
Husson Samona wid Benny r 11 William FH
Hust Thomas A (Ann M) in USAF h 229 Miller Lud RD1
Huston Lewis L (Ruth G) physician 146 Chestnut Spfd h 67 Converse Long
--Lewis L 3d student r 67 Converse Long
Hutcherson Robert (Paula) in USAF h (4) 822 Main W Spfd
Hutcheson David K tool mkr CVMfgCo h 35 King Lud
--Norman M heat treater CVMfgCo r 35 King Lud
Hutchins Arthur J (Mildred F) pres Hutchins Tool and Engineering Co Inc 732 Cottage Spfd h 540 Main Wilb RD2
--Cyril G (Dorothea E) mach opr HSDiv h 7 Elsie A
--Dianne L r 540 Main Wilb RD2
--Donald C treas Hutchins Tool and Engineering Co Inc 732 Cottage Spfd r 540 Main Wilb RD2
--Dorothy M Mrs clk Third Nat Bank of Hampden County Spfd r 420 Amostown rd W Spfd
--Edward R (Floy B) h 115 Bartlett av N Wilb RD1
--Frederick O Jr (Eleanor B) sls mgr Holyoke h 44 Mercury ct W Spfd
--M Edward (Dorothy M) supv 58 Albany Spfd h 420 Amostown rd W Spfd
--Robert A (Susan) v pres Hutchins Tool and Engineering Co Inc 732 Cottage Spfd h 19 Leemond Wilb RD2
Hutchinson Earl L (Ruth S) printer Westfield h 110 Lancaster av W Spfd
--Edward C (Winifred A) plater and finisher 77 Heywood av W Spfd h 64 Birch Park cir W Spfd

PIONEER VALLEY REAL ESTATE AGENCY
471 LONGMEADOW ST., LONGMEADOW, MASS. • Tels. LO 7-3640 – RE 3-7879

--Everett C (Ethel K) time study man Westinghouse h 20 Birchland av E Long
--Fay (Annette C) mach opr B&CCo h 199 Labelle W Spfd
--Francis S (Albert J) clk 174 Brush Hill av W Spfd h at Springfield
--Frederick r 110 Lancaster av W Spfd
--George W (Evelyn I) treas Town of W Spfd (5) Town Hall W Spfd h 395 Elm W Spfd
--Harold L (Emily J) custodian South Elementary School A h 209 Meadow A
--James C (Doris C) expeditor WSPDiv h 72 Cass av W Spfd
--Janet L clk 26 Central W Spfd r 63 Adrian av W Spfd
--Kent C (Dorothy L) acct Windsor Locks Conn h 1217 Stony Hill rd Wilb RD1
--Leonard J (Elizabeth F) electronic tech G&BMfgCo h 63 Adrian av W Spfd
--Robert W (Miriam) student h 5 Pleasant View rd Wilb RD1
--Sally housekpr 1388 Longmeadow Long r do
--Warren runner BInc r 20 Birchland av E Long
--William G (Edythe E) in USAF h 8 Delmor cir Wilb RD2
Hutchison Donald C (Carolyn J) mgr 134 Chestnut Spfd h 31 Donamor la E Long
Hutton Alexander E (June E) h 33 Hillside ter Long
--Elizabeth C wid David I died July 11 1962 age 86
--Gladys R Mrs r 144 Cooley dr Long
--W Frank (Lucille C) state agt 1238 Parker Spfd h 6 Brookside cir Wilb RD2
Hwalek Ronald T clk Bloomfield Conn r 65 Fuller Lud
--Theodore J (Julia D) foreman Crompton & Knowles Packaging Corp A h 64 Fuller Lud
Hyde Blanche F wid Warren L custodian 70 Park W Spfd h do
--Eleanor B dietitian 415 State Spfd h 62 Spfd Wilb RD1
--Frances G Mrs legal sec 83 State Spfd r 377 Main Wilb RD2
--Grace S wid Kenneth S r 44 Pleasantview av Long
--Henry R (Lillian B) custodian Stony Hill School Wilb h 29 Faculty Wilb RD2
--John J (Angeline R) pattern mkr 92 Hayden av Spfd h 82 Liberty FH
--Richard I (Frances G) teller Third Nat Bank of Hampden County Spfd h 377 Main Wilb RD2
--Robert H r 62 Spfd Wilb RD1
--Warren L died May 8 1962 age 74
Hyfantis Demetrius J (Doris C) branch mgr Friden Inc 1522 State Spfd h 76 Deepwoods dr Long
Hykel Doris M Mrs typist 265 Main A h at Springfield
--Millard J choir master 172 Liberty Spfd r 34 William FH
Hyland Cecelia M Mrs office sec 26 Central W Spfd r 411 N Westfield FH
--Claire M Mrs clk 338 Memorial av W Spfd h 17 Mosher W Spfd
--Joanne tchr Weymouth r 90 Clarence W Spfd
--Joseph L (Grace H) gen supt WMassElecCo h 90 Clarence W Spfd
--Judith A nurse Holyoke r 411 N Westfield FH
--Justin R (Cecelia M) (Elm Garage) 235 Park av W Spfd h 411 N Westfield FH RD1
--Justin R Jr student r 411 N Westfield FH
--Kenneth G in US Army r 441 Shoemaker la A RD1
--Marion E mgr (7) 66 Vernon Spfd r 95 S Park av Long
--Myrna tchr 61 Laurel rd W Spfd r 441 Shoemaker la A RD1
--Robert C (Alma P) claim agt TelCo h 750 Amostown rd W Spfd
--Thomas E (Lillian M) elec WMassElecCo h 441 Shoemaker la A RD1
--W J Mfg Co William W Sparks pres-treas plumbers rear 524 Main W Spfd
--William J (William J Hyland Co) (7) 66 Vernon Spfd h 95 S Park av Long
Hyman Sidney R (Arlyne S) psychologist Spfd Child Guidance Clinic Spfd h 41 Bel-Air dr Long
Hynes Arthur J h 53 Talcott av W Spfd
--Mabel E wid Edward h 108 Monroe A

IANELLO ANTHONY J student r 510 Mill FH MD 2
--Joseph L (Margaret E) mach 47 Union W Spfd h 510 Mill FH MD 2
--Margaret E Mrs clk 227 Memorial av W Spfd r 510 Mill FH MD 2
Iannuzzi Albert V (Dorothy) sls eng 1000 Suffield FH RD1 h 334 Westwood av E Long RD 2
Ickrath Charles R student r 35 Charles H
--Joan doctors asst NY r 35 Charles H
--Walter M Jr (Hazel R) slsman State Line Potato Chip Co Wilb and chairman Board of Welfare H h 35 Charles H
Ide Augusta M wid G Herbert died May 23 1962 age 91
--Harlow C (Edna J) mfr Chicopee h 84 Wheel Meadow dr Long
--Harlow C Jr (Barbara R) trainee Westfield h 50 William Long
--Linda F married Frank E Punderson Jr rem to Columbus Ohio
Ideal Home Improvement Co (Charles F Catania) 471 Meadow A
Idzikowski Alexander S (Florence L) emp drafting dept Holyoke h 104 Raymond cir A
Iellamo Domenic R (Dorothy) clk 550 Sumner av Spfd h 46 Glenn dr Wilb RD 2
Igloo (Eugene M Cauto) rest 589 Westfield W Spfd
Igoe Kathryn E Mrs sec and treas Pioneer Valley Realty Co Inc 17 Morton W Spfd r do
--Marjorie A Mrs clk of corp Pioneer Valley Realty Co Inc 17 Morton W Spfd h at North Brookfield
--Walter B (Kathryn E) pres and v pres Pioneer Valley Realty Co Inc 17 Morton W Spfd h do
Ihilchik Saul (Mary) cleaner and dyer Chicopee h 50 Yarmouth Long
Iler Robert D (Arleta F) in USAF h 115 Letendre av Lud
Iles Raymond E (Gladys I) analyst Spfd Newspapers Spfd and market reporter 1499 Memorial av W Spfd h 20 Somers rd E Long
Illig Arthur R (Beverly B) elec emp 29 Kendall Spfd h 45 Somersville E Long RD1
--Evelyn M Mrs h 46 Somersville rd E Long RD1
--Robert J (Thelma H) elec h 817 Somers rd E Long RD1
--William E (Clara I) h 56 Janet W Spfd
Illingsworth Ida Mrs r 765 Birnie av W Spfd
Imbarrato Philip J (Dolores M) sls rep NY h 443 Cold Spring av W Spfd
Imelio Anita clk TelCo r 14 Oak Hill av A
--Carlo (Edna E) clk SPCo h 1096 Memorial av W Spfd
--Felix (Rose) mason 14 Oak Hill av A h do
--Peter J (Mary E) mgr 36 King A h at Springfield
Imler Joseph S (Janet J) v pres American Home Toy Parties Inc 81 Ramah cir South A h at Springfield
Immaculate Conception Parochial School 511-517 Main W Spfd

Imperial Automobiles

Kelleher & Mixer Inc sales and service 464 St James av Springfield tel RE 3-3116 - See p 48

Imperial Washable Wallpapers

Springfield Imperial Inc distributors 486 Bridge Springfield tel RE 3-4111 - See foot lines

Impocco Joseph (Stella) h 79 Thresher rd H
Independent Fence and Iron Works Inc Vincent R Caroleo pres Frank R Caroleo v pres-treas 1349 Main A
--Odd Fellows Club Tekoa Lodge No 138 51 Park av W Spfd

INDIAN ORCHARD OFFICE-THIRD NATIONAL BANK OF HAMPDEN COUNTY

368 Main Indian Orchard tel LI 3-4050 - See Front Cover

Industrial Components Corp James Hamburger pres and sec Robert P Welch treas elec equipment mgrs Cottage N Wilb RD1
--Etching & Mfg Co (Paul R Major and Norman G Duquette) 21 Fisher av E Long RD2
--Finishing Co (John F Horrigan) metal goods Normandeau W Spfd
--Sandblasting Co Paul A Bannick gen mgr contrs 308 Park W Spfd
Ineson Marilyn K receptionist ConnGenLifeInsCo r 3 Herbert Long

--Paul F (Claire H) compositorHartford Conn h 3 Herbert Long
Ingalls Alfred E (Florence M) sls mgr 36 Laurel Spfd h 345 River rd A
--Earle W (Lorraine C) toolmkr 224 Hancock Spfd h 786 Fuller Lud RD1
--Ellen U r 54 Elm Lud
--Florence M Mrs priv sec 1349 Main A r 345 River rd A
--Judith M IBM opr S-MInsCo's r 3 Redin dr ELong RD 2
--Marion E wid Sidney W h 3 Redin dr E Long RD2
--William H asst treas WMassElecCo 174 Brush Hill av W Spfd h at Westfield
Ingle George W (Jeannette D) administrator and research MCCo and town moderator Hampden Town House h 137 Mountain rd H
--Walter W (Barbara L) mech 251 Shaker rd E Long h 56 Mill rd E Long RD1
Inglis Susan B wid James B h (48A) Lee Lang ter W Spfd
Ingoldsby Everett W (Naomi H) warehouseman USA h 70 Simpson cir A
Ingraham James E (Barbara J) asst chief H Volunteer Fire Dept 491 Main H h 32 Edwards H

Ingram Clifton I h 633 Amostown rd W Spfd
--Mason T (Lucy A) shipper 1615 Main Spfd h 15 Helen cir E Long
Inman Carol A r 72 Adams A RD1
--Egbert B (Ada S) h 36 Braintree dr W Spfd
--Ida H died May 31 1962 age 70
--Mahlon D (Catherine E) lieut AFD h 72 Adams A RD1
--Mahlon D Jr constr wkr r 72 Adams A RD1
--Nancy r 72 Adams A RD1
--Peter G (Valerie) slsman h 24 Westernview cir E Long
Insero Dominick (Catherine) h 83 Birdge W Spfd
--James J (Mary F) foreman NYCRR h 75 George W Spfd
--John C (Thelma M) forger MDFCo h 734 Dewey W Spfd
--Madeline S clk Growers Outlet Inc Spfd r 734 Dewey W Spfd
--Susie office wkr 2018 Main Spfd r 83 Bridge W Spfd
--Thelma M Mrs clk F&W r 734 Dewey W Spfd
Insley J Vernon (Inez C) research eng MCCo h 2 Pidgeon dr Wilb

INSTALLMENT LOAN OFFICE-THIRD NATIONAL BANK OF HAMPDEN COUNTY
Dwight cor East Court Spfd tel ST 5-1371 - See Front Cover

INSTITUTION FOR SAVINGS

(Springfield Institution for Savings)

MAIN OFFICE
63 Elm at Court Square Springfield
tel RE 4-6411
Branch Offices
561 Sumner av at the "X" Springfield
844 State at Winchester Square Springfield
1360 Carew c StJames av East Springfield
9 Springfield at Bridge Shopping Center Agawam
724 Bliss rd Longmeadow Shops
- See inside Front Cover

INTERNATIONAL HARVESTER
McCormick - Farmall tractors and farm equipment Chriscola's Farm Equipment Inc 1113 Suffield A tels RE 2-9432 and RE 2-5105 - See p 93

INTERNATIONAL HARVESTER COMPANY
factory branch Everett B Knudsen mgr International motor trucks sales parts and service 268 Park at VanDeene West Springfield tel RE 2-2191

Interstate Concessions Snack Bar Mrs Eileen V Donnelly dept mgr 1081 Riverdale W Spfd

INTERSTATE INDUSTRIAL UNIFORM RENTAL SERVICE INC
Anthony F DiFillippo executive v pres Ty Palombella v pres A F Ardolino gen mgr "We service and supply all types of work uniforms also uniform rentals" 295 Parker Indian Orchard tel ST 3-1243 - See p 93

Introvigne D J & Sons (Domenic J and Ernest D Introvigne) packers 155 New Bridge W Spfd
--Domenic J (Elsie R) (D J Introvigne & Sons) 155 New Bridge W Spfd h at Springfield
--Ernest D (Joan L) (D J Introvigne & Son) 155 New Bridge W Spfd h at Springfield
Irey Paul V (Annette) asst mgr 1320 Main Spfd h 53 Edgewood av Long
Irish Frederick A (Katherine E) h 183 N Westfield FH
--Katherine E Mrs tchr Feeding Hills Community Kindergarten School Inc r 183 N Westfield FH
--Nancy M Mrs h 49 Southworth W Spfd
Irizarry Robert T (Carolyn) safety eng 130 Maple Spfd h 34 Brookside dr Wilb RD2
Irla Edward W (Mary A) (Eddymae Olympic Swimming Pools) 12 Brainard rd N Wilb RD1 h do
--Walter H (Julia M) h 169 Fuller Lud RD1
--Walter H Jr in US Army r 169 Fuller Lud RD1
Irma's Flower Shop (Mrs Helen D Biuso) 746 Main W Spfd
Irons Walter F (Doris I) in USAF h 184 Sewall Lud
Irvin Clyde W (Geraldine H) rem to Chicopee
Irvine Allison E wid David h 6 Bucknell Lud
--David & Son (David B Irvine) ins 3 Sewall Lud
--David B (Ann L) (David Irvine & Son) 3 Sewall Lud h Tower rd Lud RD1
Irwin Edith E Mrs r 34 Main H
--Edith E wid Philip L r 151 Cooper A
--John P (Marguerite E) wire chief TelCo h 14 Bettswood rd E Long RD1
--Marguerite M supv TelCo r 14 Bettswood rd E Long RD1
--Ralph F (Mae B) supt Will h 17 Merrill rd Wilb RD2
--William S coml rep TelCo r 14 Bettswood rd E Long RD1
Irzyk Albert P (Mildred) pres Ludlow Linoleum Shop Inc 17 East Lud h at Springfield
--Peter (Jennie A) h 15 Frankwyn E Long
Isabelle Thomas P (Marcella T) collection agt Medford h 172 Bridle Path cir Lud
Isaksen Robert A (Eugenia M) chemist MCCo h 83 Hanward Hill E Long
Isbell Donald W (Beverly J) in USAF h 36 Joy Lud
Isernio Music Studio (Robert L Isernio) 30 Somers rd H
--Robert L (Lillina) (Isernio Music Studio) 30 Somers rd H h at Springfield
Isham Alfred V student r 132 Allen H
--Annabel F h 128 Wilbraham rd H
--Arthur S (Evelyn R) sls rep 899 Main Spfd h 37 Kensington FH
--Beatrice B Mrs priv sec USA r 159 Wilbraham rd H
--Daniel H (Beatrice B) far 159 Wilbraham rd H h do
--Daniel R (Joan M) draftsman 70 Maple E Long h at Springfield
--Donald R apprentice mold mkr 80 Windsor W Spfd r 37 Kensington FH
--Edna M wid John B h 328 Parker E Long RD1
--Frank O (Christine F) acct Scovell Wellington Co (600) 293 Bridge Spfd h 24 Chandler av Long
--John N mink wkr 89 Wilbraham rd H r 159 do
--Regina M tel opr TelCo r 162 Wilbraham rd H
--Reginald H (Mary L) mach AmBCorp h 162 Wilbraham rd H
--Robert E (Leona A) tech USA h 132 Allen H
--Walter R (Rita) mach HSDiv h 113 Wilbraham rd H
Island Pond Cemetery 499 North Lud
Italian American World War Veterans Sisto-Lombardi Post No 64 213 Vineland av E Long
--Social Club Angelo M Fioramonti sec 16 Canterbury Lud
--Sporting Club 349 Cooper A
Italiano Joseph C (Angelina P) radar supt Westover h 298 Pease rd E Long RD2
Ivers Eliza J wid Francis C h 115 Greenleaf av W Spfd
--Francis C Jr (Christine L) jig borer 270 Main A h 357 Mass av W Spfd
Ives J Blake in US Army r 221 Porter rd E Long
--Lewis L (Helen L) grinder Hartford Conn h 143 Birch Park cir W Spfd
--Lionel M died May 9 1962 age 58
--Mary H wid Lionel M h 221 Porter rd E Long
--Thomas E student r 221 Porter rd E Long
Ivy Engineering Inc Edward J Carey pres Joseph P O'Brien treas mechanical contr 19 Western av W Spfd
Iwaniec Eva wid Joseph r 85 Stony Hill rd N Wilb IO PO
Iwansinski Eva wid Michael (Mountain View Cabins) 2379 Boston rd N Wilb RD1 h do
--M Theodore (Adele C) clk S&WInc r 2379 Boston rd N Wilb RD1
--Mary P wid Joseph M cafe Palmer h 76 Old Boston rd N Wilb IO PO

Izsak John student r 137 Laurel Long
--Laszlo (Regina H) dentist 603 Sumner av Spfd h 137 Laurel Long
Izzo Vincent B (Mary T) mgr Westover h 261 Vadnais cir W Spfd

J & B AUTOMOTIVE (Gerrold R Gay and L Andrew Bryson) auto repr rear 99 Westfield W Spfd
J & S Tool & Die Co (John Tenczar) 107 North Lud
J & T Lunch & Grinders (Joseph Nigro) 484 Main W Spfd
Jablonski Boleslaw M (Jennie M) grinder PM&GCo h 56 Weston N Wilb IO PO
--Cecelia clk S-MInsCo's r 56 Weston N Wilb IO PO
--Charles in US Navy r 4 Brimfield Lud
--Jennie M Mrs repr Chicopee r 56 Weston N Wilb IO PO
--Lydia supv Chicopee r 4 Brimfield Lud
--Max mgr Van Horn Social Club 185 Bridge W Spfd h at Chicopee
--Richard M (Frances J) chemical wkr MCCo h 87 Barna Lud
Jabry Michael J Jr (Sally J) asst foreman MBCo h 365 River rd A
--Richard M guard USA r 365 River rd A
--Sally J Mrs clk USA r 365 River rd A
Jacek Joseph J (Helen A) foreman MassPlasticCorp h 13 Watt av Lud
Jachym Longin S (Ursula A) mach opr CVMfgCo h 16 Dalton N Wilb IO PO
Jachyn Stanley (Nora) h 12 Dalton N Wilb IO PO
--Stephen mach opr AmBCorp r 12 Dalton N Wilb IO PO
Jaciow Anna Mrs r 11 Williams Lud
--Edward J emp MBCo r 17 Rogers av Lud
--John (Wanda K) mech 22 Stony Hill rd Wilb h 1 Parkview Lud
--Katherine clk Chicopee r 11 Prospect Lud
--Michael (Stella) stock clk Westinghouse h 84 Amherst Lud
--Michael P (Ida M) draftsman Holyoke h 29 Victor Lud
--Rose S Mrs h 17 Rogers av Lud
--Sophie wid Frank h 11 Prospect Lud
--Sophie insp Chicopee h 11 Williams Lud
--William (Rose) tool mkr 64 Roanoke av W Spfd h 783 Center Lud RD1
--William Jr student r 783 Center Lud RD1
Jack Alexander r 102 Woodland dr H
--Charles W (Jeannette) sls mgr 777 Boston rd Spfd h 194 Kendall Lud
--Frederick W asst to dir Lewiston Me r 31 Spfd Wilb RD2
--Grace L clk 1215 Wilb rd Spfd h 102 Woodland dr H
--Kenneth Q (Mildred I) supv MMLInsCo h 31 Spfd Wilb RD2
--Roland S (Alice M) claims v pres S-MInsCo's 1250 State Spfd h 29 Rogers av W Spfd
Jack's Esso Service Station (Royal L Hoadley) 664 N Main E Long
Jackman Russell H (Helen A) mach opr 111 Lyman Spfd h 516 King's hwy W Spfd
Jackson Albert M (Virginia M) v pres Soundco Electronics Co 147 Dwight Spfd h 247 Colemore FH
--Anne clk MMLInsCo r 70 Hazelwood av Long
--Bruce (Judy) tchr 175 Mapleshade av E h 116 Prospect Lud
--Bryon S pres-treas Jackson Chairs Inc 33 Windsor W Spfd h at Duxbury
--Chairs Inc Bryon S Jackson pres-treas 33 Windsor W Spfd
--Donald W (Catherine H) eng TelCo 8th fl 1200 Main h 79 East Circle dr E Long
--George S (Maralyn E) acct HSDiv h 10 Pease Wilb RD2
--George S Jr student r 10 Pease Wilb RD2
--Gilder Davis asst headmaster and dean 429 Main Wilb r inq do
--Irvin R (Avis L) mech HPH&Sons h 32 Alfred A
--Jean W (Ruth L) in USAF h 57 Squassick rd W Spfd
--John H (Beryl R) sta fireman B&MRR h 404 Mass av W Spfd
--John I (Eleanor M) sls mgr Clement Paint & Supply Inc Spfd h 31 Boulevard W Spfd
--John J (Aurea E) retail slsman 233 Main A h at Southampton
--John J (Hilda E) h 33 Boulevard W Spfd
--Judy Mrs tchr 508 East Lud r 116 Prospect Lud
--Keith in USAF r 79 E Circle dr E Long
--Mabelle M wid Lloyd r 53 Beverly Hills (upper) W Spfd
--Maralyn E Mrs service rep TelCo r 10 Pease Wilb RD2

JACKSON

--Marion E r 16 Westernview dr E Long
--May S wid Henry A r 65 Lincoln pl Long
--Michael A (Marion E) h 117 South A RD1
--Nellie Mrs r 70 Hazelwood av Long
--Raymond T (Joan M) (Agawam Animal Hospital) 204 Spfd A h 7 Brewster rd W Spfd
--Robert W (Lois W) slsman (916) 1387 Main Spfd h 20 Hillcrest av Long
--William A Jr (Carolyn P) experimental wkr HSDiv h 696 Prospect E Long RD2
--William L (Dorothy M) h 660 Prospect E Long RD2
Jackuback Stephen J (Sophie C) maintman MDFCo h 11 William W Spfd
Jacob Frank E (Mary A) plate mkr Holyoke h 172 Holy Cross cir Lud
Jacobs Donald E h (B) 116 Main A
--Irving C (Esther S) pres Gilbert & Barker Mfg Co Union at Cold Spring av W Spfd h 87 Primrose dr Long
--Roger C (Irene M) milling mach opr 1 Silver A h at Westfield
--Roland A (Eleanor M) sports caster 1121 N West FH h 11 Carol dr FH
Jacobsohn Albert B (Rebecca) (A & J Sales Co) 124 Margaret Spfd h 143 Deepwoods dr Long
Jacobson A Bolin (Karin G) carp Carlson Pattern Shop Inc Spfd h 840 Main Wilb RD1
--Calvin A (Sandra E) junior eng 174 Brush Hill av W Spfd h at Springfield
--Carl A insp 65 Maple E Long h 259 Chestnut E Long RD2
--Carl A (Freda E) sealer of weights and measures 61 Morgan rd W Spfd h 398 Elm W Spfd
--Carl M (Jean) supt Water Dept (22) Town Hall W Spfd h 30 Terry rd W Spfd
--Charlotte I wid Gunnar cafeteria wkr 425 Piper rd W Spfd h 32 Church W Spfd
--Harold (Marion C) pres Glenell Co 575 Columbus av Spfd h 18 Farmington av Long
--Joseph (Bertha A) pres Quick Service Electric Co 329 Dwight Spfd h 8 Osceola la Long
--Linnea E (Haga Health Studio) 19 Ripley Wilb RD2 h do
--Maurice J student r 8 Osceola la Long
--Ruth A wid Albert A h 120 Front W Spfd
--Warner P (Esther O) h 34 Pleasant E Long
--William N (Shirley M) tchr 410 Williams Long h 3 Crane E Long

Jacobus Jacques J (Florence M) chemist Westinghouse h 45 Moody Lud RD1
Jacques Bernard A (Eunice L) mach opr 265 Main A h at Indian Orchard
--Dolores N insp 265 Main A h at Indian Orchard
--Leo P T (Ruth C) h 2284 Westfield W Spfd
--Normand R (Aline L) bundler Chicopee h 31 Avondale av W Spfd
--Paul A (Anita L) clk (405) 200 Main Spfd h 94 Chestnut W Spfd
--Ralph E student r 36 Wright A
--Raymond F (Edith M) brakeman NYCRR h 36 Wright A
--Richard P (Renate G) in USAF h 48 Mosher W Spfd
--Wilfred H (Catherine C) pres H L Ross Co 7 Market Spfd h 44 Prynne Ridge rd Long
Jacquinet Frank M (Yolanda C) plumber's helper h 57 Manchonis rd N Wilb RD1
--John E (Lillian C) tool grinder PM&GCo h 43 Arch Lud
Jaeger Emil E (Pauline M) jig bore grinder 198 Norman W Spfd h 239 Poplar FH MD 2
--Leon W (Helen M) pres Jaeger Welding Supply Inc 2040 Columbus av Spfd h 24 Lincoln pk Long
--Paul L (Maria U) h 758 Mill FH
--Pauline M Mrs mgr 205 Elm W Spfd r 239 Poplar FH MD2

Jaffe Morton A (Ruth T) dist mgr Hartford Conn h 17 Yarmouth Long
Jagoda Leonard S (Harriet E) anaesthetist Wesson Memorial Hosp Spfd and physician 330 Prospect E Long h do
--Peter student r 330 Prospect E Long
Jagodowski Edward M (Eleanore E) draftsman MDFCo h 40 West rd Long
--Walter M (Anna A) h 845 Silver A RD1
Jahn Earl W (Virginia C) pres E J Machine & Pattern Corp and pres Shell Process Inc Bliss W Spfd h at Springfield
--George A (Alean) pattern mkr CVMfgCo h 1048 Stony Hill rd Wilb RD1

--Virginia C Mrs sec-treas E J Machine & Pattern Corp and sec-treas Shell Process Inc Bliss W Spfd h at Springfield
Jaillet Robert E (Elizabeth D) chemical tech 644 Monsanto av IO h 249 Manchonis rd ext N Wilb RD1
Jais Dorothy C Mrs (Hampden Community Market) 43 Somers rd H r Cedar Oak la H
--George A (Dorothy C) (Hampden Community Market) 43 Somers rd H h Cedar Oak la H
Jajuga Walter J (Nellie V) game culturist and supt Wilbraham Game Farm 883 Tinkham rd Wilb RD1 h do
Jakobczyk Joseph F (Mary E) h 52 Weston N Wilb IO PO
Jakobek Adolph J (Eleanor L) underwriter MMLInsCo h 29 Elmwood av Long
Jalbert Richard A (Winifred) lab asst MCCo h 28 Oak Knoll dr H
--Shirley Mrs h (2) 2575 Boston rd N Wilb RD1
Jalonen Allan O (Carol R) boiler opr Windsor Conn h 153 Barrington rd Long
--Carol R Mrs steno MBCo r 153 Barrington rd Long

JALOUSIE PORCH ENCLOSURES

General Aluminum Products Co exclusive distributor for 8½" jalousie 74 Somers rd ELong tel LA 5-3019 - See foot lines and p 45

Jambaziav Barbara F Mrs treas City Stamp Works Inc 168 Baldwin W Spfd r 77 Wood av E Long
--Haig J (Barbara) pres City Stamp Works Inc 168 Baldwin W Spfd h 77 Wood av E Long
--Richard emp 168 Baldwin W Spfd r 77 Wood av E Long
Jambora Isabelle D Mrs assembler 70 Maple E Long h at Indian Orchard
James Clayton C (Millie R) carp h 391 Porter rd ELong
--Dana A (Mary L) mgr 173 Main IO h 25 Gilbert Lud
--David R (Alice D) h 214 Holyoke Lud
--Elizabeth L Mrs nurse 30 S Westfield FH r do
--Elsie O Mrs h 5 Bucknell Lud
--Eugene (Exposition Service Garage) 634 Main A h at Springfield
--Glen H (Phyllis M) (Exposition Service Garage) 634 Main A h 130 Cosgrove av A RD1
--Harry D (Elaine) (Exposition Service Garage) 634 Main A h 43 Allen W Spfd
--Howard D (Marilyn A) (Exposition Service Garage) 634 Main A h at Springfield
--John J (Miriam L) rte slsman GBCo h 2 Prince la A
--John P (Henrietta N) prod supv USRCo h 66 Glenwood Lud
--Laura A wid Arthur E r 42 Prospect av W Spfd
--Lawrence T pharmacist SHosp r 660 Morgan rd W Spfd
--Mabel L wid Eugene h 73 Cosgrove av A RD1
--Percy H (Anna E) (James Service Station) 6 River W Spfd h 41 Cora W Spfd
--Richard D (Janet E) back tender Premoid Corp and (Exposition Service Garage) 634 Main A h 139 Elm A
--Robert W (Donna L) (Exposition Service Garage) 634 Main A h 73 Cosgrove av A
--Service Station (Percy H James) 6 River W Spfd
--Theodore R (Pauline R) tool insp Westfield h 660 Morgan rd W Spfd
--Walter T Rev (Eleanore S) pastor Wilbraham United Church h 451 Main Wilb RD2
--William L (Elizabeth L) acct Holyoke h 30 S Westfield FH
--William R (Roberta C) chemist MCCo h 483 Ridge rd N Wilb RD1
Jameson Elizabeth A priv sec (2d fl) 55 State Spfd r 765 Main Wilb RD1
--Sarah wid Samuel emp 1066 Amostown rd W Spfd r do
--Weldon G (Jessie L) farm hand Rice Fruit Farm Wilb h 765 Main Wilb RD1
Jamieson Helen C wid Harold O r 70 Wolcott av W Spfd
Jamison Grahaeme C eng WMassElecCo h 24 Warren A
--Ralph W (Josephine J) slsman MacMillan & Son Inc Spfd h 69 Bayne E Long
--Wayne C (Judith R) trk driver 1311 Union st ext W Spfd h 33 Prospect W Spfd
Jamrog Stephen R (Lila J) pres-treas Universal Cutter Service Inc 33 Norman W Spfd h 14 Florida dr A
Jamroz Alexander J (Genevieve) process eng AmBCorp h 55 Maple Heights W Spfd
--Carol A office mgr 590 Main Spfd r 310 N Main E Long
--John J in US Army r 310 N Main E Long
--Walter W (Beatrice C) h 310 N Main E Long
--William W in USAF r 310 N Main E Long
Janas Jacob J h 59 Lockland av Lud
--Stanley J (Irene A) garage supt F&W h 276 Fuller Lud RD1
Janasz Sophie Mrs r 42 Prospect av W Spfd
Jandro Dora C wid Frederick A r 60 Burbank rd Long
--Harold L died Nov 30 1961 age 67
Janeczck Edward S pharmacist Will r 34 Cypress Lud
--Sophie wid Martin h 34 Cypress Lud
--Walter h 99 Rood Lud RD1
--Wanda clk Westinghouse r 34 Cypress Lud
Janelle Nestor J (Yvonne) r 44 Greenock FH
--Sylvere R color man SPCo r 37 Avondale av W Spfd
Janes Edna C Mrs nurses aide 600 Union W Spfd r 33 Wilson Lud
--John (Edna C) constrwkr 600 Union W Spfd h 33 Wilson Lud
--Walter M (Doris C) elec emp 644 Monsanto av IO h 129 Pond Lud
Jangrow Leonora A wid Leon J h 25 Roanoke av W Spfd
Janick Joseph T (Ledea) shipper 117 Carew Spfd h 75 Valentine A
--Thaddeus (Julia M) foreman MDFCo h 114 Prokop av Lud
Janik B Peter (Marie I) decorator Spfd Housing Authority Spfd h 75 Riverview av Long
--Carol clk 26 Byers Spfd r 68 Maplehurst av E Long RD 2
--Francis W Jr (Joanne F) equipment installer TelCo h 25 Villa Long
--Gail r 68 Maplehurst av E Long RD 2
--John W (Grace E) asst grounds supt 1305 Memorial av W Spfd h 61 Royal la A
--Joseph W (Lily M) mach opr USA h 68 Maplehurst av E Long RD 2
--Lily M Mrs assembler 70 Maple E Long r 68 Maplehurst av E Long RD 2
--Marie I Mrs dental asst 624 Belmont av Spfd r 75 Riverview av Long
--Michael A (Frances M) mach MCCo h 43 Winsor Lud
Janis Edward V (Norma E) policeman W Spfd PD Town Hall W Spfd h 481 Brush Hill av W Spfd
Janiszewski Bronislawa wid Marcel h 39 Plateau av W Spfd
--Patricia A clk 206 Park W Spfd r 39 Plateau av W Spfd
Janosz Alice Mrs bkkpr USEnvCo r 229 Hampden rd E Long RD 1
--Stanley I (Alice) h 229 Hampden rd E Long RD 1
Janovsky Carl W (Joanne R) physician 624 Belmont h 57 Maplewood Long
Janschutz Val M (Elizabeth J) dist mgr West Hartford Conn h 1134 Longmeadow Long
Janse Edward A (Florence A) rem to Amherst
--Francis J (Catherine F) supv WIDiv h 114 Warren W Spfd
--Rosemary M rem to Amherst
Jansen Gail Mrs married John Suss
Janulewicz Anthony student r 1214 Spfd FH
--Joseph S (Esther V) mach PMachCo h 266 North FH
--William S (Bertha) (Feeding Hills Auto Parts) and (Feeding Hills Gas & Fuel Co) 1214 Spfd FH do
Jappell Harold J (Dorothy V) in US AF h Mountain View N Wilb RD 1
Jardine J Reginald (Jessie F) elec 101 Amherst E Long h do
--James (Winifred) mach opr Holyoke r 148 Whitney Lud
--Janet G clk Spfd GLCo r 101 Amherst E Long
Jarosz Frederick J (Mildred) dist sls mgr 10 Center sq E Long h at Springfield
--William P (Alice F) electro plater MDFCo h 223 Cady Lud
Jarry Anita student r 46 Thompkins av E Long
--Honorius J (Maria V) supt 60 Island Pond rd Spfd h 46 Thompkins av E Long
--Leo R (Frances T) assembler C Falls h 15 Wilfred W Spfd
--Norman mach opr P&WADiv r 46 Thompkins av E Long
Jarvis Anthony clk 190 Main IO r 51 Pond Lud
--Arthur H (Ethel D) guard P&WADiv h 19 Riverview av A
--Christine K wid Fred cafeteriawkr 39 Chestnut Lud h 180 Whitney Lud
--Doris Mae r 51 Pond Lud
--George A (Irene M) mach S&WInc h 111 Richmond rd Lud RD 1
--George D (Jacqueline A) rte slsman HPH&Sons h 536 N Main E Long
--Harold J mach repr 687 State Spfd r 61 Letendre av FH

--Hazel H wid Andrew r 22 Roseland av W Spfd
--Helen C assembler 70 Maple ELong h at Chicopee Falls
--Joan J typist (708) 1387 Main Spfd r 61 Letendre av FH
--Linda M married Milton Fillion rem to Chicopee Falls
--Louis C (Leola M) polisher Will h 61 Letendre av FH
--Louis E h 28 Lombard av E Long
--Louis P (Gloria R) supv S&WInc h 48 White Lud
--Raymond J (Elizabeth P) mgr 459 Dickinson Spfd h 27 Maple ter Long
--Raymond J Jr clk MCCo r 27 Maple ter Long
--Richard J mach opr 45 Warwick Spfd r 27 Maple ter Long
--Robert J (Ruth C) supt of schools 180 Maple E Long h 16 Shaw E Long
--Robert J Jr student r 16 Shaw E Long
--Wilfred L (Josephine L) rem to Spfd
--William J (Velma E) welder B&CCo h 358 Main H
--William J Jr (Eola E) custodian Chapin Street School Lud h 51 Pond Lud
Jasak Charles H (Eleanor M) mach Palmer h Alden Lud RD 1
Jasch Elizabeth M wid Gustof A rem to Hartford Conn
Jasiewicz Max J mach opr 30 Eldridge av W Spfd h 88 Bliss W Spfd
Jasinski Walter M (Stella H) plater USA h 300 Maple E Long
Jasmanicki John h 1664 Main A
Jasmin Anna Mrs packer State Line Potato Chip Co Inc Wilb h 2643 Boston rd N Wilb RD 1
--Blanche P Mrs (New England Market) 47 King A r do
--Charles (Barbara) mgr 265½ State Spfd r 47 King A
--Clarence h 2599 Boston rd Wilb RD 1
--Elsie L wid Ernest r 67 Angeline W Spfd
--Joan J tchr Westover and Chicopee r 47 King A
--Norman F (Sophie F) h 82 Spfd A
--Philip A (Blanche P) clk 47 King A h do
--Yvonne wid Frank r 82 Spfd A
Jasnocha Alexander C (Josephine J) shipper CUMfgCo h 152 West Lud
Jaworski Betty Ann Mrs clk USEnvCo r 34 Mayfair E Long
--John T (Jane N) rte slsman GBCo h 144 Whitney Lud
--Stephen J (Betty Ann) slsman h 34 Mayfair E Long
Jay Charles bartender 83 Park av W Spfd h at Willimansett
Jay's Barber Shop (John B Contrino) 326 Spfd A
Jaycox Allen J (Adelle S) (Jaycox's Restaurant) 456 Summer av Spfd h 119 Carr av A

--Donald T (Ethel M) trk driver 1311 Union st ext W Spfd h 55 Doane av A RD 1
--Ethel M Mrs cashier 338 Memorial av W Spfd r 55 Doane av A RD 1
--Willard R (Grace R) sls rep Westfield h 530 Converse Long
Jayko Stanley M r 365 River rd A
Jeal Erving A lithographer GBInc r 64 Queen av W Spfd
Jean Donald J (Georgette G) ensp WIDiv h 256 Maynard FH
Jean's Beauty Salon (Mrs Jean Klima) 144 Shoemaker la A RD 1
--Dress Shop (Eva R Nedeau) 112 Sewall Lud
Jeannotte Arthur J (Jeannotte's Poultry Farm) 18 Chestnut E Long h do
--Arthur J Mrs (Eva) died Dec 31 1961 age 66
--Raymond L (Cecelia A) interim prod opr MCCo h 493 Miller Lud RD 1
Jeannotte's Poultry Farm (Arthur J Jeannotte) 18 Chestnut E Long
Jedziniak Helen M Mrs tel opr TelCo r 24 Donamor la E Long
--John J (Helen M) insp G&BMfgCo h 24 Donamor la E Long
--John J (Helen T) drop forger Chicopee h 3 Mero Lud
Jeffers Glyn E (Louise M) welding specialist Windsor Conn h 108 Homestead blvd Long
--Lawrence E (Agnes E) food service 1156 State Spfd h 18 Linwood dr N Wilb RD 1
--Winona E h 49 School W Spfd
Jefferson Doris h 90 Colony rd Long
--Frank C h 45 Pease av W Spfd
--Irene E r 45 Pease av do
Jeffery Anna Mrs r 34 Main H
--Ernest (Gertrude M) installer TelCo h 340 Maynard rd N Wilb RD 1
--Helen Mrs tchr Wolf Swamp Rd School Wolf Swamp rd Long h at Springfield

--Richard R (Judith A) insp P&WADiv h (2A) 58 Colony rd W Spfd
--Russell H (Dorothy L) dist supt 174 Brush Hill av W Spfd h at Springfield
Jeffrey Harry R (Beryl E) h 717 Main Wilb RD 1
--Lucy S wid Frederick tchr 32 Norway Long h 364 South A RD 1
Jefts George E (Margaret M) trk driver 1855 Boston rd Wilb h 85 Sessions dr H
Jehovah's Witnesses 1982 Westfield W Spfd
Jekkals Igo (Lora L) metallurgical eng HSDiv h 394 S Westfield FH RD 1
--Lora L Mrs tchr 100 Main A r 394 S Westfield FH RD 1
Jekot John (Sophie B) bartender Three Rivers h 19 Roberts Lud
Jellesma Harriet wid Jacob h 215 Stony Hill rd N Wilb RD 2
Jendreau Joseph H (Jean A) material handler Holyoke h 96 Hostings FH
Jenkins Elva B Mrs receptionist 24 Spfd Wilb RD 2 r 40 Meadowbrook la H
--Friend H (Margaret K) associate chief reviewing appraiser Federal Land Bank of Spfd h 97 Hopkins pl Long
--George E (Gloria Y) sheetmetalwkr Duc-Pac Inc E Long h 616 Main W Spfd
--James J polisher 250 Springfield A h at Springfield
--Mary T mach opr 1 Silver A h at Thompsonville
--May C wid George E cafeteria mgr Minnechaug Regional High School h 4 Spfd Wilb RD 1
--Maynard (Gussie) mach opr CVMfgCo h 1084 Stony Hill rd Wilb RD 1
--Robert L parts asst 250 Springfield A h at Springfield
--Wilbur I (Elva B) photographer P&WADiv h 40 Meadowbrook la H
Jenks David W slsman 135 Memorial av W Spfd r 21 James FH
--Douglas C (Dorothy S) mach 64 Roanoke av W Spfd h 68 Washington av A
--Edmund R (Teresa C) ins agt (200) 44 Vernon Spfd h 89 Florida dr A
--Esther W Mrs (Petty's Kiddie Shop) 241 Elm W Spfd h 21 James FH MD 1
--Frank H (Esther W) mach H-SDiv h 21 James FH
--Gerald E (Rosemary) parts clk 268 Park W Spfd h 520 N Westfield FH RD 1
--Gordon W (Marjorie) rem to Lenox
--Joan C Mrs supv 135 Memorial av W Spfd r 430 N West FH
--Marshall H (Elizabeth M) h 232 Ashley av W Spfd
--Norman E (Dorothy E) slsman h 42 Emerson rd A
--Russell D (Joan C) firefighter AFD r 430 N West FH
Jenne Allen E bus driver StRy r 51 Ridgeway rd H
--Gilbert P (Rita) excavating contr 363 Parker E Long RD 1 h do
Jenney Paul E student r 489 N Westfield FH
--Paul F (Myrtle) (Paul F Jenney Agency) (513) 1421 Main Spfd h 489 N Westfield FH
--Ralph P (Anne V) (R P Jenney Co) (513) 1421 Main Spfd h 523 N Westfield FH
Jenni's Beauty Salon (Mrs Jennie J Bourgeois) 1140 Spfd FH

Jennings Gardner R (Beverly A) researchwkr MCCo h 134 Bridle Path cir Lud
--J Philip office mgr 33 Windsor W Spfd h do
--Marjorie S wid John F h 397 Longmeadow Long
Jennison Elmer (Katherine) ins agt 2119 Riverdale W Spfd h at Springfield
--Ernest R (Irene S) mach 42 Phelon av W Spfd h at Thompsonville
--Evelyn R wid Harold K (Jennison Oil Co) 226 Morgan rd W Spfd h do
--Oil Co (Mrs Evelyn R Jennison) 226 Morgan rd W Spfd
--Russell E (Shirley A) trk driver 226 Morgan rd W Spfd h 1303 Amostown rd W Spfd
Jenny Emil R (Louise A) h 144 Sikes av W Spfd
Jensen Aage W (Josephine R) r 110 Quarry rd W Spfd
--Agnes M wid Harold H h 50 Greenacre Long
--Barbara A nurse 56 Greenacre av Long r do
--George H (Barbara) h 150 Highland av Lud
--George S (Mildred C) supv MBCo h 34 Johnson W Spfd
--Gladys C tchr 95 Grassy Gutter rd Long r 273 Williams Long
--Hans M (Elizabeth C) h 124 Suffield A

--Harold H Jr died Dec 14 1961 age 45

CLERICAL SALES INDUSTRIAL **SUBURBAN EMPLOYMENT SERVICE** TECHNICAL GENERAL
NORMA POND HARLOW, OWNER-MANAGER
10 PLEASANT STREET • TEL. 525-3134 • EAST LONGMEADOW, MASS.

--Howard T (Edith R) pres Jensen Insurance Agency Inc (4) 1431 Main Spfd h 11 Wilbraview dr Wilb RD 2
--Howard T Jr student r 11 Wilbraview dr Wilb RD 2

JENSEN INSURANCE AGENCY INC

Howard T Jensen pres and treas licensed insurance advisor Edith R Jensen v pres general insurance (4) 1431 Main Springfield tel RE 3-6661 - See p 77

--Jens L (Naida B) glazier Palmer h 75 Upper Church W Spfd
--Kathryn R wid Franz G Jr h 56 Greenacre av Long
--Niels (Jeannette T) repr RR h 51 Silver W Spfd
--Norman H (Yvette M) (Terry Pattern Works) 29 First Spfd h 8 S Colonial rd Wilb RD 2
--Ollie A h 37 Fernleaf av Long
--Philip B (Joanne) painter 276 Oakland Spfd h 16 Shepard W Spfd
--Ronald E emp 8 Mulberry W Spfd r 194 New Bridge W Spfd
--Rosmond T wid Harold H Jr h 29 Crescent rd Long
--Theodore R (Frances M) auto body repr Holyoke h 5 Kanawha av A
--William R (Genevieve) beater eng Holyoke h 110 Maple W Spfd
--Yvette M Mrs asst librarian MMLInsCo r 8 S Colonial rd Wilb RD 2
Jenson Robert A (Margaret) rem to Spfd
Jerard Alice E Mrs waitress 218 Union W Spfd r 21 Exposition ter W Spfd
--Thomas F (Alice E) slsman 65 Exposition ter W Spfd h 21 do W Spfd
Jernigan Dewitt C (Jean E) (Jernigan Equipment Co) rear 645 Center Lud RD 1 h 171 E Longmeadow rd Wilb RD 1
--Equipment Co (Dewitt C Jernigan) marine hdw rear 645 Center Lud RD 1
Jernstrom Harry C (Beverly A) design eng Portland Conn h 36 Westminster E Long
Jerome Edward D Jr (Edith E) dept mgr MMLInsCo h 15 Hunting la Wilb RD 2
--Emily D tchr Sudbury r 15 Hunting la Wilb RD 2
--Richard student r 15 Hunting la Wilb RD 2
Jerreld Kenneth C (Viola A) mech 268 Park W Spfd h 79 Pierce W Spfd
Jerrold Catherine K Mrs clk 60 Center sq E Long r 31 Mapleshade av E Long
--Francis A (Catherine K) h 31 Mapleshade av E Long
Jerry Arnold L (Martha K) condr B&M h 154 Mill A RD 1
Jerry's Auto Body (Gerald B Cleary) 163 Norman W Spfd
Jersey Chester D (Virginia W) sls mgr 419 Main Spfd h 14 Edward A
Jerusik Frank (Phyllis) tchr Chicopee h 58 N Circle dr E Long
Jerz Frank J (Stephanie J) hdw C Falls h 23 Main Wilb RD 2
Jeserski Frederick J far 627 S West FH RD 1 h do
--John S (Anna J) far 378 N West FH h do
--Josephine Z Mrs emp 44 Ramah cir A h 15 Hastings FH
Jessie's (Mrs Jessie Oliveira) clothing 245 East Lud
--Beauty Studio (Mrs Jessie M Dadah) 658 Kings hwy W Spfd
Jessmer Edward M (Gertrude) sprayer Chicopee h (C) 31 East Lud
--George E (Helen M) h 152 Hubbard Lud
Jet Line Inc Roland R Etzwiler plant supv fuel oil off West Lud RD 1
Jette Amos R (Elsie R) well insp P&WADiv h 395 Somers rd E Long RD 1
Jevons Alfred F (Lorraine T) dist mgr Lima Ohio h 141 Liberty FH
Jewell Archie E (Lily R) h 158 Wilder ter ext W Spfd
Jewett Alfred S (E Agnes) h 64 Parkview Lud
Jez Edward J (Helen M) policeman E Long PD 21 Maple E Long h 22 Virginia la E Long
--Jean S insp 70 Maple E Long r 27 West av Long

--Jennie P Mrs cutter 161 Main IO r 12 Sunnyside ter Wilb RD 2
--Joseph A (Jennie P) elec MCCo h 12 Sunnyside ter Wilb RD 2
--Tekla wid Anthony S r 27 West av Lud
Jezowit Caroline A Mrs mach opr CBCo r 25 Boulevard pl W Spfd
Jianaces Robert T (Florence S) clk 1265 Liberty Spfd h (3) 1022 Main W Spfd
Jiffy Launderette (Silvio Mendill) 913 Shaker rd Long
Jigg's Market (Louis M Melchiori) grocers 286 Park W Spfd
Jim's Texaco Station (James J Scibella) 308 Suffield A
Joaquim Antonio died Aug 12 1962 age 90
Joaquin Ana M married Antaro Silva
--Erimina M wid Manuel rem to Portugal
--Frank (Mary L) wks USRCo h 164 Kirkland av Lud
Jocelyn Douglas W (Marilyn S) slsman h 48 Anthony A
--Marilyn S Mrs buyer ASCo r 48 Anthony A
Jodoin Albert J elec SETCo h off Poole Lud RD 1
--Arthur E (Pauline E) foreman 200 N Main E Long h 55 Allen H
--Doris M prod clk 265 Main A h at Springfield
--Henry A (Julia J) mach opr S&WInc h 12 Gaudreau av Lud
--Lionel E (Frances M) trk driver 436 Taylor Spfd h 506 Main W Spfd
--Louis M (Charlotte J) (Jodoin's Service) 106 Armory Spfd h Poole Lud RD 1
--Raymond H (Ann R) finisher Holyoke h 138 Ridgeview cir Lud
Joe's Barber Shop (Joseph P Beatson) 153 West Lud
--Cafe Inc Stanley Chmura pres Thaddeus F Chmura treas 108 Sewall Lud
--News Room (Joseph Pello) news dlrs 135 Elm W Spfd
--Service Garage (Joseph J Mann) 26 Mulberry W Spfd
Joey's TV Center (Paul P Nowak) 317 East Lud
Jogodowski Richard W (Sandra P) chemist 210 Albany Spfd r 845 Silver A RD 1
Johansson Audrey J Mrs r 16 Westmoreland av Long
John Sarah F wid Julian C r 122 Garden W Spfd
John's Barber Shop (John L Gilli) 985 Boulevard W Spfd
--Esso Servicenter (John F Kochanek) gasoline 1247 Riverdale W Spfd
--Trading Post (John A Hilton) elec hdw 271 Holyoke Lud
--Trucking (John F Rosati) 415 Silver A RD 1
Johnnie's Drive In (Mrs Eunice M Andros) rest 667 Spfd FH
Johnny's Radio & TV (John J Connor) 207 Manchonis rd ext N Wilb RD 1
Johns Albert B (Ruth C) marketing dir Wilb h 105 Longfellow dr Long
--Joyce B priv sec Holyoke r 105 Longfellow dr Long
--Keith G (Barbara) rem to New Jersey
Johnsey Frank W (Kathleen M) steeplejack 117 Bridge W Spfd h do
Johnson A Carlton (Betty Anne) (E D Johnson Co) 718 Sumner av Spfd h Thresher rd H
--Acoustics Inc Clifton R Johnson pres Clifton R Johnson Jr treas Western av W Spfd
--Alan U (Mary P) slsman 233 Main A h at Holyoke
--Albert E died July 5 1962 age 70
--Alfred A (Beatrice L) maint foreman GFBCo h 416 Parker E Long RD 1
--Allen S (Elizabeth S) h 36 Farmington av Long
--Alta I physical therapist Peoria Ill r rear 693 Longmeadow Long
--Alvin C emp 866 Main W Spfd r 69 New Bridge W Spfd
--Ambrose C Jr (Susannah J) assembler Westinghouse h 474 Parker E Long RD 1
--Ann Mrs clk ASCo r 52 Shady Knoll dr Long
--Ann M Mrs clk 295 Worthington Spfd r 18 Burt av E Long
--Anna Mrs waitress Holyoke h 14 Colony rd W Spfd
--Arlene I Mrs enumerator US Govt r 46 Warren W Spfd

YANKEE PEDLAR INN Old Fashioned Food, Drink and Lodging
JUNCTION 202 and 5 :: DIAL JE 2-9494

TENNIS COURTS
ASPHALT
DRIVEWAYS
Thomas P. Ryland Co. Inc.
LANDSCAPE CONTRACTORS
67 JAMES ST. SPRINGFIELD, MASS.
GRADING
PLANTING
MAINTENANCE
PHONE
RE 4-7943

BENJAMIN POWELL SONS, INC. TELEPHONE 739-2171
EAVE TROUGHS — LADDERS — ROOFING
109-115 ALLEN STREET
SPRINGFIELD

--Arthur (Elizabeth) (Arthur Johnson Studio of Photography) 869 Sumner av Spfd r 59 Elm E Long
--Arthur (Flora M) h 61 Mercury ct W Spfd
--Arthur L (Leona C) lumber 17 Elizabeth E Long h do
--Arthur S (Margaret O B) v pres Johnson's Bookstore Inc h 534 Park dr Long
--Arthur W (Elizabeth S) assessor Town of E Longmeadow 60 Center sq E Long h 29 Elm E Long
--Asbestos Co Clifton R Johnson pres-treas Western av W Spfd
--Barbara K office sec US Govt r 3 Londergan pl E Long
--Bernice heavy equipment opr 218 Shoemaker la A RD 1 h at Southwick
--Bonde F died June 5 1962 age 73
--Bonde R (Ann Marie) chemist Rowe and asst eng Western Mass Elec Co h 18 Burt av E Long
--Bretta A wid Bonde F h 9 John E Long
--Bros (R Fraser Johnson) bdg contrs 162 Parker E Long RD 1 and Baldwin E Long
--Burt L (Stella) auditor E Hartford Conn h 152 Burbank rd Long
--Burton W (Marilyn C) mfr Westfield h 108 Hazardville rd Long
--Carl B (Mildred E) office mgr Chicopee h 657 Rogers av W Spfd
--Carl G h 58 Church W Spfd
--Carlton D (Beatrice A) watchman 26 Central W Spfd h 178 Windsor W Spfd
--Cecil E (Mary D) rem to St Louis Mo
--Charles A mgr 324 Walnut st ext A h 26 Westford cir A
--Charles E (Clara E) h 22 John E Long
--Charles H student r 120 Front W Spfd
--Charles O (Isabelle M) r 15 Vadnais E Long
--Charles R tech asst Thompsonville Conn h 131 Maple rd Long
--Charles R (Hildur L) h 19 Kelsey av E Long
--Charles S (Myrtle A) h 36 Frankwyn E Long
--Charlotte E tel opr TelCo r 17 Elizabeth E Long
--Chester P (Ruth S) h 112 Benedict ter Long
--Christina wid Albin h 316 North FH
--Clara H Mrs assembler 70 Maple E Long r 3 White av E Long
--Clara M r 58 Church W Spfd
--Clarence C (Marion E) sec Frank L Reed Inc 2443 Boston rd N Wilb RD 1 h at Palmer
--Clifton H r rear 693 Longmeadow Long
--Clifton R (Jane C) v pres The Conn Valley Block Co 3 Bramble av W Spfd pres Johnson Acoustics Inc and pres-treas Johnson Asbestos Co Western av W Spfd h 14 Falmouth rd Long
--Clifton R Jr (Marilyn G) v pres Johnson Asbestos Co Western av W Spfd and treas Johnson Acoustics Inc do h 75 Crestview cir Long
--Cora Mrs r 34 Main H
--Daisy G wid Joseph C h 41 Fabyan W Spfd
--David S (Sandra A) asst maintman 1379 Main Spfd h 435 Cold Spring av W Spfd
--Donald D (Johnson's Auto Exchange) 724 Page blvd Spfd r 7 Jewell la Wilb RD 2
--Donald R student r 24 Allen ct H
--Donald R (Betty T) slsman Holyoke h 21 Fraser dr E Long RD 1
--Doris M wid Arthur H h 191 Farmington rd Long
--Dorothy O r 409 Southwick FH RD 1

JOHNSON E D CO

(A Carlton Johnson) - realtor - real estate - rentals - appraisals - property management - insurance - multiple listing service 718 Sumner av Springfield tels RE 6-7294 and RE 6-7295

--Earl S restwkr 456 Sumner av Spfd r 37 Brae Burn rd E Long
--Ebba P wid Walter C r 39 Brooklawn rd Wilb RD 2
--Edith H assembler Chicopee r 409 Southwick FH RD 1

--Edward O (Dorothy V) asst dept sls mgr WSPDiv h 611 Suffield A RD 1
--Edward O (Genevieve H) ins investigator Hartford Conn h 303 Kibbe rd E Long
--Edwin O (Ruth E) sta eng WMassElecCo h 38 N West FH RD 1
--Elden V died Mar 5 1962 age 72
--Eleanor clk (1009) 95 State Spfd r 1 Indian Spring rd E Long
--Elizabeth tchr Newton r 36 Farmington av Long
--Elizabeth A wid Andrew E h 491 N West FH
--Elizabeth R wid Charles H r 61 Senator av A
--Elizabeth S Mrs sec E Long Dept of Public Works r 29 Elm E Long
--Ellen L married Philip H Shaw
--Elof died Jan 1962 age 83
--Elsie M r 409 Southwick FH RD 1
--Elsie O wid Albert E asst cafeteriawkr 95 Grassy Gutter rd Long h 206 Meadowbrook rd ELong RD 1
--Emerson H (Naida) trk dispatcher MCCo h 35 Parker E Long RD 1
--Ernest A (Esther M) eng and fireman NH RR h 65 Pease rd E Long RD 1
--Ernest H (Jeanne M) group leader Westinghouse h 54 Druids la W Spfd
--Ernest L (Hilma L) h 12 Lester E Long
--Ernestine F Mrs reporter Spfd Union and asst librarian Hampden Free Public Library r 75 North rd H
--Esther wid Elof h 59 Elm E Long
--Esther L Mrs tchr music Wilb Public Schools r 804 Parker E Long
--Evelyn D office mgr 734 Worthington Spfd r 54 Druids la W Spfd
--Evelyn H wid Harry B h 37 Brae Burn rd E Long
--Flora W wid Herbert H h 3 Londergan pl E Long
--Floyd A (Norma M) h 193 Bosworth W Spfd
--Forrest W (Celestine B) h 62 Field W Spfd
--Frances B Mrs tchr 100 Main A h at Springfield
--Francis A (Mildred L) sls mgr 465 Taylor Spfd h 161 Piper rd W Spfd
--Francis I (Norma C) pres and treas MacDonald and Johnson Inc (607) 1387 Main Spfd h 70 E Circle dr E Long
--Freda M wid Frederick E r (A) 70 Garden W Spfd
--Freeman emp Spfd Hosp Spfd r 69 New Bridge W Spfd
--G Walter (Sara K) fuel oil 710 Berkshire av Spfd h 560 Stony Hill rd N Wilb RD 2
--George B (Jane L) gen mgr Northampton h 151 Jensen cir W Spfd
--George E (Estelle M) mech Marcus Sales Co W Spfd h 273 Baldwin W Spfd
--George F (Edith L) rte slsman 84 Central Spfd h 73 Edward A
--George W (Marie E) (United Pattern and Die Co) 92 Hayden av Spfd h 784 Stony Hill rd N Wilb RD 1
--George W Jr tchr Long Island NY r 784 Stony Hill rd Wilb RD 1
--Gertrude D wid Elden V h 7 Hilltop dr Wilb RD 2
--Gertrude E wid Emil J h 15 Royce ct W Spfd
--Gordon F (Joan L) carp h 24 Wilbraham rd H
--Grace M emp 42 Cooper W Spfd r do
--H A Sales Co (Herbert A Johnson) real est 556 N Main E Long
--H Margaret emp 5 Laurel Long r do
--Harold A (Clara H) constrwkr h 3 White av E Long
--Harold A (Miriam B) h 25 Bayne E Long
--Harold F (Mary E) h 29 Crestview cir Long
--Harold W (Mildred A) tech WMassElecCo h 58 Farnum W Spfd
--Harry H (Della E) compositor 340 Main Spfd h 62 Euclid av E Long
--Harry H (Marion J) slsman Chicopee h 405 Main H
--Harvey F (Violet C) molder HB&ACo h 96 Hall FH

B. D. NIMS LUMBER CO.
253 BALDWIN STREET, WEST SPRINGFIELD, MASS. Tel. 732-6253
LUMBER and BUILDING MATERIALS
All Material Carried Under Cover
Est. 1917
MASON SUPPLIES
HARDWARE—PAINT

"Better Be Safe Than Sorry" INSURE WITH
PRESTON AND OLMSTEAD, INC. INSURANCE and BONDS
TEL. RE 2-5161

--Harvey L press opr ABCorp r 12 Lester E Long
--Helen J Mrs priv sec MMLInsCo r 9 E Colonial rd Wilb RD 2
--Helen L wid Valdemar clk W Spfd office The Third Nat Bank of Hampden County h 78 Bliss W Spfd
--Helen M Mrs clk 459 Main Wilb RD 2 h at Springfield
--Helmer (Verna L) printer (1009) 95 State Spfd h 1 Indian Spring rd E Long
--Henry O (Helen R) emp PMachCo h 25 Taylor E Long
--Henry R Jr (Mildred H) shipper CBWWks h 22 Greenacre la E Long
--Herbert A (Della M) constrwkr r 13 Campbell dr A
--Herbert A (Marlene M) (Polar Whip) 546 N Main E Long and(H A Johnson Sales Co) 556 do h 10 Burt av E Long
--Herbert E r 9 Smith av E Long RD 2
--Hillary H student r 191 Farmington rd Long
--Hjalmar B (Ethel E) h 9 Smith av E Long RD 2
--Hope L r 22 Greenacre la E Long
--Howard A died Nov 8 1961 age 56
--Howard C (Hazel M) janitor 693 Longmeadow Long h rear 693 do
--Howard C (June E) treas Wilbraham Country Club Stony Hill rd Wilb RD 1 h at Springfield
--Howard D Co Marian H Adamson pres William S Adamson treas Normand L Snow clk rest 25 Park av W Spfd
--Iris A wid Ronald E h 62 S Park ter A
--J Donald Rev (Marileen E) pastor St Pauls Methodist Church Lud h 123 Hubbard Lud
--Jacqueline L Mrs waitress 185 Elm W Spfd r 142 Southworth W Spfd
--James E (Doris E) prod coordinator AEInc h 32 Speight Arden E Long
--James W in US Navy r 32 Speight Arden E Long
--James W (Bertha E) (Back-Son Tool & Engineering Co) '81 Winsor Lud h 82 Skyridge Lud
--Jeanne P Mrs teller Valley Bank and Trust Co Long r 64 Lincoln pk Long
--Jennie O clk PMachCo h 1 White av E Long
--Joan C married Ronald Vandal
--John Rev curate Church of the Immaculate Conception r 475 Main W Spfd
--John A emp hwy dept Town of E Longmeadow r 9 Smith av E Long RD 2
--John B Jr student r 52 Shady Knoll dr Long
--John E in US Army r 7 Jewell la Wilb RD 2
--John H h 98 Parker E Long RD 1
--John L (Esther L) woodwkr 92 Hayden av Spfd h 804 Parker E Long
--John R (Frances M) aircraftwkr HSDiv h 16 Clarence W Spfd
--John W (Geraldine H) fireman Westover h 23 White Lud
--Joseph C (Marion L) eng South Hadley Falls h 141 Pleasantview av Long
--Joshua (Martha) custodian 26 Central W Spfd h at Springfield
--June M clk PMachCo r 65 Pease rd E Long RD 1
--Kathryn M married Howard Vincent
--Kenneth E (Ernestine F) supt of schools H School Dept and Wilb Public School h 75 North rd H
--Kenneth R (Sadie E) diemkr Westinghouse h 7 Jewell la Wilb RD 2
--Leonard A Jr (Beatrice D) insulator h 62 Elm A
--Leonard A 3d (A Lillian) asbestoswkr h 100 Elm A
--Leonard E stock clk G&BMfgCo r 15 Royce ct W Spfd
--Levi H (Esther E) maintman Longmeadow Country Club h 23 Williams ct Long
--Linda A student r 804 Parker E Long
--Lindsay B Jr (Evelyn H) dept head 26 Central W Spfd h at Springfield
--Marilyn hairdresser 687 Sumner av Spfd r 206 Meadowbrook rd E Long RD
--Marion Mrs cafeteriawkr 480 Somers rd E Long r 16 Meadowbrook rd E Long
--Mary wid Richard F h 409 Southwick FH RD 1
--Michael L (Arlene I) asst office mgr 333 River W Spfd h 46 Warren W Spfd
--Mildred H Mrs librarian E Longmeadow Public Library r 22 Greenacre la E Long
--Milton A (F Marion) slsman h 16 Meadowbrook rd E Long RD 1

--Nelson J maintman 95 State Spfd r 193 Bosworth W Spfd
--Paul B (Martha S) h 4 Sunrise ter A
--Paul E (Viola A) supt Oscar F Carlson Co Spfd h 50 Edmund E Long
--R Fraser (Ann D) (Johnson Bros) 162 Parker E Long RD 1 h do
--Ralph M (Merry V) supv Chicopee h 123 Beverly Hills (lower) W Spfd
--Ralph R (Leora H) h 120 Front W Spfd
--Richard A (Jane M) acct Hartford Conn h 28 Hickory la H
--Richard C (Marjorie B) (Dick Crane Service) 176 Allen H h do
--Richard I (Joan C) clk Spfd PO h 19 Robinson rd W Spfd
--Richard H slsman h 35 Sunnyslope A RD 1
--Richard H (Gloria G) mach P&WADiv h 19 Lealand av A
--Richard R (Joyce A) expediter G&BMfgCo h 49 Gerrard av E Long
--Robert student r 52 Shady Knoll dr Long
--Robert A (Natalie P) metal products Westfield h 71 Tedford dr Long
--Robert C mech 174 Brush Hill av W Spfd h at Springfield
--Robert F (Dorothy M) group leader AmBCorp h 41 Carvill av E Long
--Robert F Jr electronic tech Chicopee r 41 Carvill av E Long
--Robert J h 30 Fairview E Long
--Robert J (Blanche E) slsman MCCo h 18 Brooklawn rd Wilb RD 2
--Robert N (Helen J) diemkr Utility MfgCo Wilb h 9 E Colonial rd Wilb RD 2
--Robert R r 61 Saugus av E Long RD 2
--Robert R installer Electro Writers Co Spfd r 62 Field W Spfd
--Robert S slsman West Warren h 162 Bliss rd Long
--Robert W (Marilyn J) asst traffic mgr 111 Lyman Spfd h 25 Valentine ter A RD 1
--Roger E (Jeanne P) quality controller Westinghouse h 64 Lincoln pk Long
--Roger E Jr meter reader WMassElecCo r 64 Lincoln pk Long
--Ronald M (Eleanor L) clk G&BMfgCo h 72 Holland dr E Long
--Rosanna Mrs clk of corp Peaslee Inc 1285 Riverdale W Spfd h at Chicopee Falls
--Rudolph J (Amelia A) mgr 10 Mill Spfd h 5 Donamor la E Long
--Sally A r 131 Maple rd Long
--Sandra M copywriter ASCo r 161 Piper rd W Spfd
--Sidney H (Alena D) mach USA h 24 Allen ct H
--Signe wid Arthur E h 28 Brae Burn rd E Long
--Stanley C (Cecile B) field auditor A&PCo h 427 Porter rd E Long
--Thomas L (Helen) mgr Carbola Chemical Co Front W Spfd h at Palmer
--Truman (Nancy L) in US AF h 25 Edgewood rd Lud RD 1
--Vincent E (Nora L) letter carrier W Spfd PO h 340 Dewey W Spfd
--W Abbott with Johnson Bros 162 Parker E Long RD 1 h at Springfield
--Wallace C Jr (Shirley A) draftsman HSDiv h 31 Ames av W Spfd
--Walter A (Adina V) die sinker SDFCo h 437 Main H
--Walter A (Phyllis) (Stony Brook Acres Summer Sports School) 1000 Stony Hill rd Wilb RD 1 h at Spfd
--Walter I (Eleanor C) slsman VNInc h 339 Kibbe rd E Long RD 1
--Walter R (Edith E) (Johnson's Diner) 36 Union W Spfd and furn rms 58 do h 103 Prince av W Spfd
--Wayne emp MMLInsCo r 303 Kibbe rd E Long
--Wayne R in US AF r 131 Maple rd Long
--Wilbur C petroleum eng Webster & Son A r 844 Main A
--William F (Beverly J) laborer WMassElecCo h 106 Amherst E Long
--William F (Claire C) elec contr 37 Garden W Spfd h do
--William G auto mech 6 Pearl st pl Spfd r 16 Meadowbrook rd E Long RD 1
--William H (Adeline R) eng P&WADiv h 6 Orlando Wilb RD 2
--William R (Geraldine M) (Johnson & Brisset) 474 Westfield W Spfd h 388 Dewey W Spfd

FORBES & WALLACE . . SHOPPING CENTER FOR WESTERN NEW ENGLAND

--William V (Ella E) h 45 Worthen W Spfd
--& Brisset (William R Johnson and George E Brisset) constr estimators 474 Westfield W Spfd
Johnson's Diner (Walter R Johnson) rest 36 Union W Spfd
--Howard rest Mass tpk Lud (Eastbound) and (Westbound)
Johnston Agnes wid Andrew h 69 Ray Lud
--Albert plater P&WADiv r 36 Lakeview av Lud
--Albert M (June E) sprinkle fitter Hartford Conn h 35 Rural la E Long
--Albert W r 35 Rural la E Long
--Alexander A (Alexandra U) h 171 Prospect Lud
--Andrew B(Mary E) mach opr Westfield h 430 Chapin Lud
--Andrew B Jr student r 430 Chapin Lud
--Calvin constrwkr r 7 Upper Church W Spfd

--Charles (Hedwig A) insp Westfield h 99 E Akard Lud
--Clarence D (Mildred R) coremkr 267 Page blvd Spfd h 11 Speight Arden E Long
--Eileen M wid John M clk W Spfd Public Schools h 1002 Amostown rd W Spfd
--George W (Bernadette M) tchr 115 Southworth W Spfd h 102 Farnum W Spfd
--Gordon (Lillian W) mach opr S&WInc h 173 Bridle Path cir Lud
--Henry D (Evelyn S) v pres Strathmore Paper Co Front opp Depot W Spfd and pres Premoid Corp opp Front W Spfd h 171 Falmouth rd W Spfd
--John B (Ann) cable splicer WMassElecCo h 52 Shady Knoll dr Long
--John M died July 2 1962 age 51
--June E Mrs nurse Spfd Hosp r 35 Rural la E Long
--Mary wid Charles h 36 Lakeview av Lud
--Mary E Mrs tchr Willimansett and Pines School r 430 Chapin Lud
--Mildred R Mrs office sec Third Nat Bank of Hampden County r 11 Speight Arden E Long
--Norman (Grace) carp h 45 Stivens ter Lud
--Richard N (Shirley M) printer MBCo h 15 Vadnais E Long
--Royal W (Lucille A) foreman MCCo h 28 Somers rd H
--Shirley M Mrs mach opr MBCo r 15 Vadnais E Long
--William Jr (Margaret D) time study man CVMfgCo h 44 Ridgeview cir Lud
--William B (Mary A) h 20 Pine Lud
--William E h 569 Westfield W Spfd
--William J (Isobel T) printer MBCo h 12 Greenwich Lud
--William W acct (600) 293 Bridge Spfd h 127 Western dr Long
--William W Mrs (M Elizabeth) died July 12 1962 age 82
Johnstone John R (Catherine A) repr 295 Worthington Spfd h 164 Holy Cross cir Lud
Johr Lillian M wid Arne r 12 Railroad WSpfd

JOINT CIVIC AGENCIES OF GREATER SPRINGFIELD

Paul J Greeley executive v pres Springfield Chamber of Commerce Springfield Taxpayers Association Future Springfield Inc 134 Chestnut Springfield tel 734-5671 - See p 44

Jolicoeur Joseph R (Margaret R) trk driver Chicopee h 18 Globe WSpfd
Jolley Stella wid Fred cafeteria wkr Spfd Hosp r 11 William WSpfd
Jolly Oscar W (Phyllis A) photographer Holyoke h 17 Brewster rd WSpfd
--Rosella M wid Joseph a h 36 Walnut A
--Wayne L student r 17 Brewster rd WSpfd
Joly Orsen P (M Lucille) tchr 95 Grassy Gutter rd Long h 21 Elmwood av Long
Jonah Edgar O (Charlotte M) h 388 N Main ELong
--Francis H (Laurel E) foreman 876 Bay Spfd h 160 Birch Park cir WSpfd
Jones Addison L (Clara E) h 84 Mass av Long
--Alan r 25 Edmund ELong
--Albert F (Judith M) mason h 159 Chapin rd H
--Albert V (Jean) professional hockey player h (1A) 43 Colony rd WSpfd
--Alexina clk S&WInc h 25 Lakeview av Lud

--Alfred D (Ingrid N) supv SPCo h rear 38 Ames av W Spfd
--Alice H Mrs librarian ELong Public Library ELong r 25 Edmund ELong
--Arthur M h 802 Center Lud RD1
--Bertha A wid William r 112 Birnie rd Long
--Bessie S wid Charles W r 95 Colton pl Long
--Booker T (Sadie B) mach opr P&WADiv h 51 Westwood av ELong RD2
--Booker T Jr mech r 51 Westwood av ELong RD2
--Brian C student r 104 S Park av Long
--Carrie H wid Dexter J sls clk F&W h 78 Poplar av WSpfd
--Charles L (Elizabeth H) sls rep NY h 40 Sylvan pl Long
--Clark W (Rita M) (Clark W Jones Wholesale Meat & Produce) 385 Liberty Spfd h 323 Southwick FH RD1
--Clyde P (Maybelle L) h 66 Warren WSpfd
--Dale tel opr TelCo r 84 Mass av Long
--Daniel L (Myrtle A) h 137 Lincoln rd Long
--Donald W (Veronica H) asst mgr 2119 Riverdale WSpfd h 330 North FH
--Dora V Mrs waitress 671 Main WSpfd h 53 Worcester WSpfd
--Edward M (Marjorie M) elev mech Chicopee h 104 Prospect av WSpfd
--Elizabeth M wid Marshall M h 56 Talcott av WSpfd
--Ernest B (Alice R) with Curran-Jones Inc 109 Main WSpfd and chairman Board of Water Commissioners (22) 26 Park WSpfd h 18 Cedar av WSpfd
--Eugene A mech Enfield Conn r 84 Mass av
--Florence L creaser 265 Main A h at Springfield
--Frances B wid Franklin clk HPO h 161 Chapin rd H
--Frances S Mrs tchr music 575 Main H r do
--Francis R (Katherine M) florist CFalls r 789 Main H
--Frank B (Irene R) slsman Spfd GLCo h 26 Wellfleet dr WSpfd
--Fred H (Edith B) slsman 135 Memorial av WSpfd h 144 N Westfield FH
--Gerald C (Grace E) r 78 Poplar av WSpfd
--Harold D (Frances S) custodian George Walter Vincent Smith Art Museum Spfd h 575 Main H
--Harold E (Jessie H) car insp NYCRR h 134 Union WSpfd
--Harold K (June C) asst securities officer MMLInsCo and chairman Board of Assessors 16 Main Wilb RD2 h 10 Birch Wilb RD2
--Harry H Rev (Jessie H) pastor Western Mass h 104 S Park av Long
--Helen E Mrs tchr South Elementary School A r 589 River rd A
--Henry C (Clara N) letter carrier Wilb PO h 593 Miller Lud RD1
--Howard W (Victoria A) slsman 1685 Columbus av Spfd h 35 Fairview av WSpfd
--J Wayne (Shirley) rem to Atlanta Ga
--Jean V r 193 North Lud
--John G (Bertha H) h 31 Edward A
--Johnie H (Ozell) coal and ash handler 174 Brush Hill av Spfd h at Springfield
--Katherine M Mrs nurse 789 Main H r do
--Lewis J dental lab (335) 1674 Main Spfd r 26 Wellfleet dr WSpfd
--Lewis J Jr (Marjorie M) dentist 1218 Westfield WSpfd h 9 Thomas dr WSpfd
--Mabel M wid Fred J r 511 Spfd Wilb RD2
--Marguerite C Mrs tchr 139 Converse Long r 73 Falmouth rd Long
--Maude F wid Ralph D h 164 Viscount rd Long
--Mildred A Mrs nurse Ludlow Hosp r 77 Chapin rd H
--Patricia A Mrs clk Chicopee r 374 Meadow A
--Paul W (Jane J) gen mdse mgr Chicopee h 195 Merriweather dr Long
--Philip R student r 77 Chapin rd H
--Rachel A r 161 Field rd Long

JONES RALPH D INC

Sherwood S Jones pres and treas Henry O Albro v pres Mrs Lucienne B Albro asst treas quality and guaranteed used cars since 1926 authorized Volkswagen dealer and complete auto body shop 721 Worthington Springfield tel 781-1820 - See p 49

MUTUAL INSURANCE AGENCY OF SPRINGFIELD, INC.
LOW COST HOME INSURANCE
145 STATE STREET, SPRINGFIELD 3, MASS. Call RE 4-8263
MUTUAL ASSURANCE

--Ray S (Alice H) mgr 30 Shaker rd ELong and deputy chief ELong FD h 25 Edmund ELong
--Raymond H (Mildred A) elec USA h 77 Chapin rd H
--Raymond L (Helen T) letter carrier WSpfd PO h 589 River rd A
--Rita M Mrs v pres Feeding Hills Community Kindergarten Inc N Westfield FH r 323 Southwich FH
--Robert B (Donna M) design draftsman MCCo h 106 Althea WSpfd
--Robert D (Alice E) aircraft mech Bloomfield Conn h 17 Dover A
--Robert L (Lois A) office mgr Westfield h 47 Hillside dr ELong
--Robert W (Ann M) research eng MCCo h 4 W Colonial rd Wilb RD2
--Ronald B (Barbara J) mech Bloomfield Conn h 72 Elmdale WSpfd
--Sherwood S (Jacqueline S) v pres-asst treas Ralph D Jones Inc Spfd and v pres-asst treas Jones Realty Co Spfd h 72 Fernwood dr ELong RD1
--Stephen B instr 429 Main Wilb r inq do
--Susan E student r 25 Edmund ELong
--Variety Store (Ralph H Ford) 251-255 Elm WSpfd
--Vivian A r 51 Westwood av ELong RD2
--Walter E (Gertrude E) maint foreman WMassElecCo h 67 Meadow rd Long
--William F (Marguerite C) (Hampden Reporting Service) (312) 31 Elm Spfd h 73 Falmouth rd Long
--William J (Muriel E) h 124 Bartlett av NWilb RD1
--Willie J (Alice J V) harperizer opr Willimansett h 150 N Main ELong
Jordan Alfred A (Lorraine E) shipper 211 Worthington Spfd r 21 Florida dr A
--Donald W (Kathleen M) supv S&WInc h 26 Libby Lud
--Edward S (Mary S) elec 366 Walnut Spfd h 166 Morton WSpfd
--Eleanor E wid Harold h 64 Queen av WSpfd
--Gerald H (Highgan) mach AmBCorp h 201 Vadnais cir WSpfd
--Hazel E Mrs clk F&W r (2B) 1658 Memorial av WSpfd
--Jack G (L Jean) in USAF h 229 Miller Lud RD1
--James A (Mary Ann) asst eng MCCo h 196 Rood Lud RD1
--James J r 69 New Bridge WSpfd
--Joseph A r 51 Fruwirth av FH
--Raymond W (Hazel E) h (2B) 1658 Memorial av WSpfd
--Rosalie C tchr 201 Norman WSpfd h 51 Fruwirth av FH
--Russell S (Dorothy B) guard Third Nat Bank of Hampden County 85 Elm WSpfd h at Easthampton
--Scott C (Barbara J) treas-gen mgr SETCo Spfd h 88 Ridge rd ELong
--Travis H (Jean V) foreman 99 Margaret Spfd h 201 Windsor WSpfd
--Wilburn N (Gladys L) h 219 South A RD1
Jordon Frank J (Julia E) physician 26 Temple Spfd h 10 Brookside cir Wilb RD2
Jorey Alma H clk MMLInsCo h 253 Bliss rd Long
--Anna E r 253 Bliss rd Long
--Bruce T film editor 35 Spfd A r 33 Woodmont WSpfd
--Caro T (Rachael E) TV repr Amherst h 33 Woodmont WSpfd
--Harold R draftsman HSDiv r 91 Amherst ELong
--Rachael E Mrs nurse 33 Woodmont WSpfd r do
--Robert A (Esther S) mach USRCo h 91 Amherst ELong
Jorge Fermino Alice M) mech LudTPDiv h 69 Stevens Lud
--Fernando (Demintina) tester MCCo h 16 Ray Lud
--James M (Frances J) dairy man Chicopee h 316 Miller Lud RD1
--Joao (Maria) h 57 Duke Lud
--John R (Beatrice M) sergt Lud PD h 94 Stevens Lud
--Joseph R Jr (Albertina) mach opr LudTPDiv h 123 Yale Lud
--Luciana wid Joseph h 49 Franklin Lud
--Orlando (Charlotte) winder LudTPDiv h 53 Stevens Lud
Joseph Clifford S (Norma E) sls eng Hatboro Pa h 85 Robinson rd WSpfd
--Dorothy M tchr Somers Conn r 171 Porter rd ELong
--Elizabeth L tchr Somers Conn r 171 Porter rd ELong
--Frieda A wid Louis r 136 Captain rd Long
--Joseph (Jeanne) lab tech Spfd Hosp h 258 Main WSpfd

--Louis N r 171 Porter rd ELong
--Martha M tchr Thompsonville Conn r 171 Porter rd E Long
--Thomas M (Frances M) pres Rolling Billboard Inc (216) 1618 Main Spfd h 171 Porter rd ELong
Josephson Richard J (Lynne B) slsman h 65 Mercury ct WSpfd
Joslin Ada M Mrs insp Chicopee h 75 Baldwin WSpfd
--Frederick W (Ethel) gen agt (206) 1340 Main Spfd h 10 Kenneth Lunden dr ELong RD1
--Frederick W Jr in U S Marines r 10 Kenneth Lunden dr ELong RD1
--Richard S archt 2 Crescent Hill Spfd r 13 Nokomis rd Wilb
Joslyn Clinton L (Margaret) head custodian 180 Maple ELong h 30 Wood av ELong
--Eva M wid Clifford W h 150 Morton WSpfd
--Mary A wid Elmer R mgr 177 State Spfd h 50 Belleclaire av Long
Josselyn Harold A (Rose M) planner WSPDiv h 77 Riverview av A
--Louis S (Phyllis H) tchr Longmeadow High School Long h 17 Glenwood cir Long
Joubert Edward A (Caroline V) maint man 1387 Main Spfd h 19 Prince av WSpfd
Joucey Lillian B Mrs r 101 Rugby rd Long
Jourdain Charles J (Stella M) h 38 Eldridge av WSpfd
Jowers Mary L Mrs r 24 Bartlett av ELong RD2
Joy Frederick A eng Indianapolis Ind r 317 Prospect av WSpfd
--Frederick M (Mary R) h 317 Prospect av WSpfd
Joyal John C (Francine M) mason 7 Robin rd Long h do
--Marie K bkkpr 588 Longmeadow Long h at Springfield
Joyce Austin E (Bertha E) h 63 Upper Church WSpfd
--Charlotte W Mrs cashier 135 Memorial av WSpfd r 9 Alfred ct A
--Clayton R (Claire G) trk driver 1703 Page blvd Spfd h 65 Upper Church WSpfd
--David W (Marion M) insp WMassElecCo h 34 N Monson rd H
--Gordon F (Gertrude M) mech Hartford Conn h 27 Elm av WSpfd
--Ian R (Harriet M) welder h 260 Glendale rd H
--James P (Loretta J) checker G&BMfgCo h 14 Calvin cir WSpfd
--James P (Mary) associate mgr 127 Park av WSpfd h at Holyoke
--Jane r 42 N Monson rd H
--Luther G (Charlotte W) mach emp 270 Main A h 9 Alfred ct A
--Marion M Mrs clk Valley Bank & Trust Co Spfd r 34 N Monson rd H
--Mary F emp 1142 Longmeadow Long r do
--Richard h 42 N Monson rd H
--Samuel G (Louise F) mach opr G&BMfgCo h 749 Suffield A RD1
--Stephen H (Catherine A) slsman Boston h 27 Linwood dr NWilb RD1
Jozefiak Jeanne D bkkpr 26 Central WSpfd r 64 Simpson cir A
Jubrey Charles H (Sylvia E) carp 19 Wayside av WSpfd h 56 Bridge WSpfd
Juchno John T h 327 Morgan rd WSpfd
Judd Douglas D (Sybil K) v pres Chicopee h 227 Kibbe rd ELong RD1
--Frank (Dale) in USAF h 661 Williams Long
--Kirby tchr 95 Grassy Gutter rd Long h at Somers
--Leslie J (Stony Brook Acres Summer Sports School) 1000 Stony Hill rd Wilb RD1 h at Spfd
--Martina P wid Arden L r 77 Tatham Hill rd WSpfd
--Patrick W (Constance M) purchasing agt Shell Process Inc WSpfd h 54 Colonial av A
Judge David H (Kathryn R) asst treas Holyoke h 46 Mercury ct WSpfd
Juechter John W Jr (Joan F) mech eng 837 State Spfd h 72 Beebe rd N Wilb RD1
Jueckstock Claude B (Lydia B) material handler Holyoke h 119 Stevens Lud
Juillerat Pauline B Mrs clk Hartford Conn h 1231 Main A

CUNNINGHAM LIVERY Inc.
CHAUFFEUR DRIVEN *Cadillac* LIMOUSINES
EST. 1923
38 MILL ST. SPRINGFIELD, MASS.
Tel. ST 8-4558
WEDDINGS – PRIVATE PARTIES – FUNERALS
PRIVATE LIVERY FOR ALL OCCASIONS
LOCAL OR LONG DISTANCE – 24 HR. SERVICE

A. C. White, Jr., Realtor
Real Estate - Rentals - Appraisals
496 BRIDGE. SPRINGFIELD • RE 2-5109

Albert C. White, Jr., Inc.
"Complete Insurance Service"
496 BRIDGE. SPRINGFIELD • RE 2-5109

TELEPHONE 736-7742
CURRAN-JONES, INC. Funeral Home
109 MAIN STREET . . . WEST SPRINGFIELD

Juke George J (Marion L) electro plater USA h 56 Westwood dr WSpfd
--George R teller Third Bank of Hampden County Spfd r 56 Westwood dr WSpfd
--Marion L Mrs steno 49 Lionel Benoit rd Spfd r 56 Westwood dr WSpfd
Jukuibick Joseph Jr h 73 Baldwin WSpfd
Julian Bernard W (Anne E) printer Spfd Newspapers h 439 Meadow A
--Felix A (Annet J) gen supv 174 Brush Hill av WSpfd h at Springfield
Juliano Jean A Mrs clk CBCo r 106 Witheridge FH
--John J (Rosemarie T) asst credit mgr Chicopee h 232 Meadow A
--Rosemary mgr 229 Memorial av WSpfd h at Springfield
Julien Hattie M wid Joseph H r 172 Leonard A
Jumbo Discount Food Store Owen M Higgins mgr grocers 441 N Main ELong
Junaczewski John (Tekla) upholsterer F&W h 12 Elizabeth ELong
Jung Donald F Rev (Dolores G) pastor Grace Lutheran Church 1552 Westfield h 5 Woodmont WSpfd
Junkala John B (Marlene F) tchr 59 Howard Spfd h 125 Morton WSpfd
Jurga John J (Jacqueline F) pharmacist 122 Sewall Lud h 669 Chapin Lud
Jurkiewicz Stephanie wid Michael r 26 Ray Lud
Jurkowski Alexander P (Jane R) lieut Lud PD h 755 East Lud
--Daniel J (Mary Ann) mach opr Palmer h 251 Cady Lud
--Fabian J (Eleanor P) plumber emp 26 Weston Wilb h 7 Sunset Rock rd NWilb RD1
--Henry M (Olive M) sign painter Westover h 44 Brainard rd NWilb RD1
--Joseph J (Elizabeth E) lineman 174 Brush Hill av WSpfd h at Springfield
--Michael D (Stephanie) insp Westinghouse h 85 West Lud
--Roxanne J office sec MMLInsCo r 85 West Lud
--Sophie V h 103 Tatham Hill rd WSpfd
--Wilhelmina J buyer F&W r 103 Tatham Hill rd WSpfd
Jury John A (Michaelina S) custodian A Public Schools h 27 Alfred A MD1
--Renee O priv sec 100 Main A r 196 Walnut A
Jusseaume Alfonse A (Katherine) bus driver StRy h 57 Elmdale WSpfd
Just Rite Auto Trim Co (Stanley E Tyburski and Walter J Potkai) 1392 Memorial av WSpfd
Juszynski Frank J (Caroline A) miller USA h 160 Birnie av WSpfd
Jutkiewicz Anna F Mrs r 11 Colonial Village H
--George A (Violet) sls eng 65 Main Spfd h 20 Colonial Village H
Jutras Charles H (Marion L) sheet metal wkr HSDiv h 41 Woodside dr A
Jutte Dorothy F bkkpr 65 Main Spfd and pres Priscilla Inc 706 Bliss rd Long h 11 Colonial Village H
--Frances A treas Priscilla Inc 706 Bliss rd Long r 11 Colonial Village H
Juzba Albert V (Jennie N) mach opr G&BMfgCo h 189 S Westfield FH
--Jennie N Mrs cafeteria wkr A Public Schools r 189 S Westfield FH
--Phyllis E mach emp 1 Silver A h at Springfield
--Theodore (Phyllis E) lathe opr 1 Silver A h at Springfield
Jyz Stephen Jr (Jennie H) spotter 376 Main IO r 178 Prospect Lud

KABARSKY BARBARA E r 581 Union WSpfd
--Frederick (Barbara E) brakeman NYCRR h 581 Union WSpfd
--Valentine assembler WIDiv r 581 Union WSpfd
Kaborey Michael (Lorraine) h 52 Irving WSpfd
Kachan Frank (Elizabeth) h off 149 James FH MD1
Kaczmarczck Frank H (Helen A) draftsman PMachCo h 27 Brainard rd NWilb RD1
--Helen A Mrs priv sec MCCo r 27 Brainard rd NWilb RD1
Kaczmarski Edwin J (Phyllis C) insp USA h 36 Belmont Lud
--Phyllis C Mrs clk MCCo r 36 Belmont Lud
Kaczowka Joseph K (Anna C) molder CVMfgCo r 14 Weston NWilb IO PO
Kaczuwka Bruno r 305 East Lud
Kaczynski John R Jr (Jeanette O) slsman 18 Gaucher Spfd h 15 Dale Lud
Kafantaris Angela service record clk 174 Brush Hill av WSpfd h at Springfield
Kagan David M (Bebe) dentist (205) 1200 Main Spfd h 98 Ely rd Long
--Leon H (Anne S) physician (201-202) 115 State Spfd h 20 Edward cir Long
Kahan Menahem tchr 95 Grassy Gutter rd Long h at Springfield
Kahn Howard M (Judith S) rte slsman HPH&Sons h 470 Cold Spring av WSpfd
Kahrman Bessie H wid Vernon W h 46 King's Hwy WSpfd
--Donald H (Barbara S) foreman MDFCo h 235 Piper rd WSpfd
Kajka Stephen M (Stella M) meat mgr Chicopee h 470 N Westfield FH
Kalajian Harry C (Margaret K) slsman NY h 1092 North FH
Kalesnik Leon A (Lois A) social wkr State h 53 Evergreen cir Lud
Kaley Brian G in USAF h (4) 32 Park av ct WSpfd
Kalinowski Edmund policeman APD r 106 Moore A
--Stanley (Anna) h 106 Moore A
Kalis Chester R (Doris M) lab tech Spfd GLCo h 425 Prospect av WSpfd
--Edward S (Eleanor F) h 361 Prospect av WSpfd
Kalita Alexander (Edna J) h 123 Prospect Garden Lud
--Raymond eng 6 Frost Spfd r 123 Prospect Garden Lud
Kallipolites George J tool crib atdt 1 Silver A h at Springfield
Kalloch Henry J (Nancy) IBM programmer MBCo h 601 Main WSpfd
--James A student r 162 Ohio av WSpfd
--James R (Katherine D) tchr 53 Elliot Spfd h 162 Ohio av WSpfd
--Katherine D Mrs tchr 760 Cooper r 162 Ohio av WSpfd
Kallock Albert R (Virginia F) ins underwriter MMLInsCo h 726 Piper rd WSpfd
Kalmbach Mary A tchr 516 East Lud h at Springfield
Kaloroumakis Peter J (Bessie) acct 31 Elm Spfd h 284 Hillcrest av WSpfd
Kaltreider David S (Mabel R) h 43 Benedict ter Long
--David S Jr florist 535 River rd A r 43 Benedict ter Long
--Joanne P med tech 281 State Spfd r 43 Benedict ter Long
Kalwa Francis K (Helen F) carp G&BMfgCo h 213 Longview dr Long
Kamages Chris r 60 Beverly Hills (lower) WSpfd
--George (Luoa K) rest wkr Golden Star Restaurant Spfd h 60 Beverly Hills (lower) WSpfd
--Luoa K Mrs (Golden Star Restaurant) 95 Chestnut Spfd r 60 Beverly Hills (lower) WSpfd
Kamberg Abraham (Rose M) lwyr (453) 31 Elm Spfd h 102 Meadowbrook rd Long
Kamer David student r 22 Bridge NWilb IO PO
Kamerman Sadie wid Isadore r 57 Allen rd Long
Kaminski Frederick T (Ruth H) bakery supv A&PCo h 1036 Shoemaker la FH
Kamp Roland E (Thelma M) tech slsman MCCo h 330 Maple rd Long
--Thomas student r 330 Maple rd Long
Kampfer Douglas R mach USA r 323 Poplar FH MD2
--Richard A r 323 Poplar FH MD2
--Robert D (Ann H) calibrator AmBCorp h 323 Poplar FH MD2
Kamyck Joseph W (Beatrice C) foreman 476 Oak IO h 544 Chapin Lud
Kamyk Michael G (Phyllis E) acct USRCo h 71 Woodside dr A
Kan John W (Beatrice O) slsman NY h 193 Laurel rd WSpfd

BPS
SPRINGFIELD IMPERIAL INC.
IMPERIAL Washable WALLPAPERS
486 BRIDGE ST. TEL. RE 3-4111 SPRINGFIELD, MASS.
Kyanize PAINTS

Kana Albert R (Mary M) mach opr 430 St James av Spfd h 88 Southwick FH RD1
--Evelyn H Mrs tchr Wolf Swamp Rd School r 1215 Longmeadow Long
--John S (Evelyn H) v pres and clk Froiland Mfg Co Inc 430 St James av Spfd h 1215 Longmeadow Long
Kandell Minnie wid Joseph r 79 Longview dr Long
Kane Alan in U S Coast Guard r 812 N West FH
--Alice M wid John F nurse 35 Suffield A h do
--Ambrose J (Lorretta E) clk NYCRR h 24 Silver Lake dr A RD1
--Bertha C Mrs clk 1499 Memorial av WSpfd r 776 N West FH
--Catherine A Mrs clk 400 Longmeadow Long h at Springfield
--Ethel A Mrs school nurse 100 Main A r 175 S Westfield FH
--Eugene E (Margaret A) carp Holyoke h 75 Hewitt WSpfd
--Gerald J inst 588 Longmeadow Long h at Springfield
--Herbert (Charlotte S) mfr agt 206 Lynnwood dr Long h do
--Hallis F (Bertha C) office mgr 1499 Memorial av WSpfd and far 812 N West FH h do
--Irene E tchr 425 Piper rd WSpfd h 509 Westfield WSpfd
--James F (Mary M) h 120 Hubbard Lud
--James M (Janet B) sheet metal wkr HSDiv h 97 S Park ter A
--James P (Katherine M) h 41 Spencer A
--John M (Lena O) refrigeration eng Hartford Conn h 58 Emerson rd Long
--Joseph R (Gloria F) assembler G&BMfgCo h 303 Pease rd ELong RD2
--Kenneth K service man 772 Union WSpfd h 58 Hanover WSpfd
--Mary A wid Patrick P r 69 Harney WSpfd
--Michael T (Mabel A) clk 569 Worthington Spfd h 69 Harney WSpfd
--Pearl R Mrs tchr Wolf Swamp Rd School Wolf Swamp rd Long h at Springfield
--Renwick (Joan) emp P&WADiv h 14 Cooley A
--Robert J chemist eng Chicopee r 58 Emerson rd Long
--Robert R (Bernice C) yard foreman G&BMfgCo h 29 Mercury ct WSpfd
--Ronald E (Lily) spring mech 740 Worthington Spfd h 97 Day av ELong
--Rupert M (Ethel A) carp h 175 S Westfield FH
--Walter J Jr (Charlotte A) laborer A Hwy Dept h (2C) 775 Spfd FH
Kania Anthony M (Helen A) constr wkr h 147 Ridgeview cir Lud
--Karl T (Amy) data processing mgr BInc h 13 Banks av WSpfd
Kanowski Merrill J (Antoinette M) shipping clk 445 Central Spfd h 55 Cooper WSpfd
Kantor Elizabeth wid Leon r 25 Plymouth rd Long
--Leonard A (Joyce A) clk Newington Conn r 42 Colony rd WSpfd
--Robert L (Mildred R) dentist Chicopee h 40 Wilkin rd Long
Kantos Arianthe wid Charles (Charles Diner) 218 Union WSpfd h 34 Pebble Path la WSpfd
--Estelle C student r 34 Pebble Path la WSpfd
Kapansky Peter P (Harriet) foreman MDFCo h 152 Laurel rd WSpfd
Kapecki Stanley A (Stella) mach opr Thompsonville Conn h 11 Hampshire Lud
--Stanley A Jr (Dolores) rem to Indian Orchard
--Stella Mrs mach opr Cromwell Mills Inc IO r 11 Hampshire Lud
Kapelewski Adele M Mrs hairdresser 1537 Main Spfd r 63 Massasoit av WSpfd
--Charles (Adele M) trk driver 55 Randall pl Spfd h 63 Massasoit av WSpfd
Kapinos Edward S (Mary C) dairy wkr Chicopee h 29 Pineywoods av NWilb IO PO
--Edward T (Sophie M) cutter 28 Worthington Spfd h 369 East Lud
--Frank h 351 Fuller Lud RD1
--Funeral Home Inc Stanley T Kapinos pres Mrs Mary M Kapinos treas Mrs Emily E Mazur clk of corp 64 Sewall Lud

--John consulting eng 40 Redin dr ELong RD2 h do
--John Mrs (Joan H) died July 21 1962 age 48
--Mary C Mrs assembler 33 Lyman Spfd r 29 Pineywoods av NWilb IO PO
--Mary M Mrs treas Kapinos Funeral Home Inc 64 Sewall Lud r do
--Ruth L Mrs rem to Chicopee
--Sophie M Mrs payroll clk (2d fl) 55 State Spfd r 369 East Lud
--Stanley T (Mary M) pres Kapinos Funeral Home Inc 64 Sewall Lud h do
--Theodore S (Jessie C) rte slsman HPH&Sons h 14 Vernon pl WSpfd
--Walter J (Anna B) h 52 Angeline WSpfd
Kaplan Adelle tchr 962 Carew Spfd h (16) 1139 Westfield WSpfd
--Bruno A (Victoria) maint man Hartford h 772 S Westfield FH
--Esther M wid Daniel h 80 Elmwood av Long
--Frank E died June 1 1962 age 63
--Harold D (Frances M) real est agt (315) 94 State Spfd h 45 Beverly Hills (upper) WSpfd

KAPLAN HAROLD D INSURANCE AGENCY INC **(Harold D Kaplan) general insurance agents 114 State Springfield tel 734-2111 see Realty Sales & Service Co - See Front Cover**

--Julius (Lee) pres and treas Holyoke h 51 Colony Acres rd Long
--Peter F (Virginia D) slsman h (D) slsman h (D) 118 Main A
--Sylvia B wid Frank E h 609 Laurel Long
--Victoria Mrs bkkpr and comptometer opr 59 Napier Spfd r 772 S Westfield FH
Kaplinger Douglas S (Dorothy P) industrial eng AmBCorp h 636 Shaker rd Long
--Harland h 3267 Boston rd NWilb RD1
--Harold R (Maude E) firefighter Spfd FD h 1225 Morgan rd WSpfd
Kaplinsky Irving (Evelyn W) controller Easthampton h 679 Laurel Long
--Michael W rem to Boston
Kappenman Frederick W (Kathleen E) mach opr Shell Process Co WSpfd h 38 Prospect WSpfd
--Terrence adv man 1330 Main Spfd r 38 Prospect WSpfd
Kaps John D (Elizabeth B S) lwyr (434-435) 31 Elm Spfd h 1482 Longmeadow Long
Karakla Dominica wid Isadore h 683 S Westfield FH
--Edward W (Helen E) forger MDFCo h 74 S Westfield FH
--Francis T (Dorothy A) firefighter AFD h 703 S Westfield FH RD1
--Richard in USAF r 74 S Westfield FH
--Wallace Jr (Sophie M) mach opr P&WADiv h 826 S West FH RD1
Karam Assad J (Mantovra M) gas sta atdt 119 Walnut A h 95 Norris FH
--Beverly A IBM opr 115 Dwight Spfd r 95 Norris FH
Karaskiewicz Irene S Mrs examiner BInc r 47 Mosher WSpfd
--Stanley E (Irene S) splicer USRCo h 47 Mosher WSpfd
Karcher Verna M Mrs married Philip DeAngelis rem to W Haven Conn
Karcz Adam E (Shirley E) mach HSDiv h 87 South av Long
--Stanley J (Josephine A) rem to Florida
Karczenski Clara N Mrs r 29 Joy Lud
Karczmarczyk Barbara wid Frank r 116 Laconia Lud
--Joseph F (A Wanda) tool mkr P&WADiv h 116 Laconia Lud
--Peter A (Agnes T) coal wkr 36 Hubbard Lud h do
--Peter A Jr (Mary) oil burner service man 1626 Bay Spfd h 38 Brainard rd N Wilb RD 1
Kardynal Frances C Mrs clk 70 Maple ELong r 19 Wehr rd H
--Stephen J (Frances C) set up man CVMfgCo h 19 Wehr rd H
Kareta Chester J in USAF r 135 Lockland av Lud
--Fred S (Josephine M) auto body wkr 250 Springfield A h at Holyoke

WINDOWS
DOORS
ROLL-UP AWNINGS
GENERAL ALUMINUM PRODUCTS CO.
EXCLUSIVE DISTRIBUTOR FOR 8½" JALOUSIE ENCLOSURES
74 SOMERS ROAD
EAST LONGMEADOW, MASS.
CANOPIES
ALUMINUM
CLAPBOARD
SIDING
Tel.
LA 5-3019

14 MAPLE STREET SPRINGFIELD
LAND PLANNING ASSOCIATES, INC.
CONSULTANTS
TEL. STATE 8—7365

KEMPER INSURANCE
WILSON INSURANCE AGENCY
Complete Insurance Service
1200 MAIN STREET SPRINGFIELD 3, MASS.
PHONE RE 6-8386
Robert F. Wilson

KARETA
--John (Mary) elec h 135 Lockland av Lud
--Joseph L (Sophie) tire wkr USRCo h 41 Laroche Lud
--Katherine married Walter F Chumura
--Leo (Sophie C) mach USRCo h 24 Stony Hill rd NWilb IO PO
--Walter F elec r 190 Sewall Lud
Karle Vera Mrs r 34 Main H
Karlson Ross S (Ruth) supv AmBCorp h 916 Stony Hill rd Wilb RD1
Karolinski Jacob (Bernice) upholsterer 226 Birnie av Spfd h 1187 Spfd FH
Karpiel John J (Stella J) mfg eng Westinghouse h 18 Bel-Air dr Long
Karpinski Anna K wid Joseph 184 Hubbard Lud
--Edward J (Jean M) millwright MDFCo h 58 Letendre av Lud
--Frank (Jennie A) (Frank's Barber Shop) 770 Main WSpfd h 329 Stony Hill rd NWilb RD2
Karpovich George P (Mary-Jean) eng Worcester h 27 Edgewood av Long
Kartz Stanley F h 32 Holyoke Lud
--Stanley F Mrs (Maria B) died Dec 23 1961 age 71
Karvaly Frederick (Sarah D) supv underwriters (3d fl) 130 Maple Spfd h 179 Birch rd Long
--Sarah D Mrs clk MMLInsCo r 179 Birch rd Long
Karwoski Alexander (Stella) scraper BMTCo h 21 Dalton NWilb IO PO
Kasacek Stanley Jr (Helen M) rem to Suffield Conn
Kasdin Gussie wid Henry r 206 Lynnwood dr Long
Kasip William J (Kathryn A) welder Will h 176 Hillcrest av WSpfd
Kaslikowski Jan (Autoniar C) slsman 34 Ryan ct Spfd h 14 Parkview dr FH
Kasmer John S (Albina B) clk Spfd PO h 9 E Circle dr ELong
Kasper Edward J (Loretta E) experimental wkr AmBCorp h 77 Ashley WSpfd
--Loretta E Mrs assembler BInc r 77 Ashley WSpfd
--Lucy clk Stevens Gift Shop Spfd h (30) 74 Spfd A
--Rudolph F h (25) 74 Spfd A Agawam Trailer ct
Kasperek Bronislaw (Josephine) tool crib atdt 70 Maple ELong h at Springfield
Kassanos Alexander N (Meri M) prin Center School Long h 7 Cedar rd Long
--Nicholas r 11 Railroad WSpfd
--Peter D h 11 Railroad WSpfd
Kasza Jacob J gardener h rear 268 Maple ELong
Kaszowski Mary wid Frank h 1104 Suffield A
--Matthew W far 1104 Suffield A RD1 r do
--Theodore F far 1104 Suffield A RD1 r do
Katoski Janice Mrs emp J H Breck Co WSpfd r 19 Chapin WSpfd
Katra Ignace J (Julia J) mach opr Westinghouse h 507 North Lud
--Joseph (Mary J) rem to Boston Mass
Katsanos Dorothy R Mrs comptometer MBCo r 10 Silver Lake dr A RD1
--Joseph A (Dorothy R) slsman AmBCorp h 10 Silver Lake dr A RD1
Katsoulis Dorothy G asst sec School Dept (14) Town Hall WSpfd r 322 Main WSpfd
--George M (Catherine G) grocer 100 Bridge WSpfd h 322 Main WS pfd
--Harry G auto repr Boston Mass r 322 Main WSpfd
--John S tchr 50 Hanward Hill ELong r 226 Monastery av WSpfd
--Marc S (Marjorie A) tchr Ludlow High School h 640 Morgan rd WSpfd
--Marjorie A Mrs office sec MCCo r 640 Morgan rd WSpfd
--Markos G (Dorothy C) v pres and treas Springfield Mufflers Co 518 Memorial av WSpfd h at Springfield
--Steven M (Tula S) real est 226 Monastery av WSpfd h do
Katsounakis Mary G Mrs r 41 Boulevard WSpfd
Katten Adolph (Freida) pres Blakes Dept Store Inc 475 Sumner av Spfd h 236 Crestview cir Long
--Elizabeth married William Lavin rem to Spfd
Kattler John L (Jessie C) supv (2d fl) 119 State Spfd h 56 Lincoln rd Long
--Lynn C married Frederic Warman rem to Spfd
--William D Jr (Katherine A) area opr WMassElecCo h 19 Knollwood dr ELong
Katz Alan N (Carole S) slsman h 60 Mercury ct WSpfd
--Alfred J (Iris B) slsman Holyoke h 174 Bel-Air dr Long
--Benjamin Y (Clara) (Ben's Men's Shop) 792 State Spfd h 38 East Primrose dr Long
--David B (Ruth J) dir Food Marts Inc Spfd h 164 Pinewood dr Long
--David L (Barbara M) design eng USA h 112 Longfellow dr Long
--Edward (Bessie E) physician (10) 120 Maple Spfd h 134 Crescent rd Long
--George L (Joan M) sls mgr Los Angeles Cal h 69 Greenacre av Long
--Leonard I (Laura G) executive dir 42 Emery Spfd h 128 Magnolia cir Long
--Maurice N (Lynn) v pres Atlantic Aluminum & Metal Distributors Inc Page blvd at Shaws la Spfd h 45 Brittany rd Long
--Reuben (Beatrice B) optometrist 15 Hubbard Lud h do
--S Sidney (Leah) (Reliable Valet Service) 876 Sumner av Spfd h 102 Parker ELong RD1
--Samuel (Bertha N) pres State Line Potato Chip Co Inc Boston rd NWilb RD1 h at Spfd
--Simon J (Rosalind S) rem to Spfd
Katze Alan B (June V) tech USA h 231 Maple ELong
Kauffman Raymond B rem to Spfd
Kaufman Harold (Mollie D) lwyr (41) 132 Main Spfd h 36 Warwick Long
--Irving (Mary S) slsmgr 1564 Main Spfd h 198 Converse Long
--Joseph H (Neva Z) service mgr 736 State Spfd h 37 S Park av Long
Kaufmann John W student r 90 Meadowbrook rd Long
--William (Charlotte M) research physician Spfd Hosp h 90 Meadowbrook rd Long
Kavanaugh Mary B med sec 94 Maple ELong r at Spfd
--Noreen nurse emp 69 Normandy rd Long r do
--Thomas F (Ann M) clk Spfd PO h 262 Allen ELong
--Walter W mach HSDiv r 37 Allen H

Kavanagh William F

(Shirley H) innkeeper Old Storrowton Tavern Storrowton Village West Springfield tel RE 2-4188 and mgr off 1305 Memorial av WSpfd h 1305 do - See foot lines

--Woodrow W (Doris L) eng NYCRR r 37 Allen H
Kaveney Emma M wid Thomas r 40 Englewood rd Long
Kawalec John T (Helen A) molder 1699 Page blvd Spfd h 61 Dale Lud
Kawchak Michael (Helen S) supv MCCo h 478 North Lud
--Theodore r 478 North Lud
Kawecki Andrew J (Sophie) h 39 Ray Lud
--John A (Sophie M) coremkr SpfdFCo h 69 Amherst Lud
Kawie Peter F (Camilla L) auto body shop 519 Worthington Spfd h 142 City View av WSpfd
Kay Alice E clk 265 Main A h at Springfield
--John F (Mabel I) h 536 Williams Long
Kay's Newport Inc A Max Shaponik mgr shoes 700 Bliss rd Long
Kaye Joel F hair stylist Spfd h 21 Homestead blvd Long
Kaynor Alice C wid William K h 450 Main Wilb RD2
--Allen R (Louise F) prof Spfd College h 51 Monson rd Wilb RD2
--Elizabeth J Mrs nurse dir Spfd Hosp r 210 Bennett rd H
--John C (Elizabeth J) tchr Hartford Conn h 210 Bennett rd H
--W Kirk 3d student r 38 Crescent rd Long
--William K Jr (Ruth B) mach emp 31 Sylvan WSpfd h 38 Crescent rd Long
Kaytra George P (Josephine) millwright MCCo h 30 Victoria ter Lud

KAY-VEE REALTY COMPANY INC

Norman B Keddy pres and treas William L Lemieux v pres and sales mgr Evelyn M Fairbanks asst treas "There is a personal touch in every Kay-Vee home" 200 N Main E Longmeadow tels RE 3-7851 or LA 5-2279 - See top lines

Kazan Rudolph F (Bertha B) clk MCCo h 18 McLean pky Lud
Kazantis Nicholas (Alice) clk Spfd PO h 4 Trinity ter A

253 EAST ST.
LUDLOW, MASS.
RONALD McLEISH
INSURANCE • REAL ESTATE • NOTARY PUBLIC
TELEPHONE
JU 3-4718

Kazen Fred F (Helen C) chemical opr MCCo h 77 Ray Lud
Kazzor Jane r 272 Winsor Lud
Keady George C r 238 Longmeadow Long
--George C Jr (Patricia) lwyr (Wilson & Keady) 31 Elm Spfd h 238 Longmeadow Long
Kealy Elsie F wid George J r 65 Main H
--George J slsman Stafford Springs Conn and (Mt View Drive-In) 19 Main h 65 do
Keane Harold H (Florence E) experimental wkr 157 Shaker rd ELong h 134 Hampden rd ELong RD1
--John F (Dorothy M) trk driver 220 Albany Spfd h 15 John ELong
--Michael J (Estelle T) night supv NYCRR h 33 Bridge WSpfd
--Sandra J assembler (6th fl) 367 Worthington Spfd r 33 Bridge WSpfd
--William P (Helen C) slsman h 26 Captain rd Long
Keaney Thomas L (Rebecca) in USAF h 23 Ampere av Lud
Kearney John pharmacist 41 Somers rd H h at Palmer
Kearns Barbara J office sec Spfd Hosp r 545 Somers rd ELong RD1
--Eugene J student r 89 Dorwin dr WSpfd
--Eugene P (Arlene L) real est 89 Dorwin dr WSpfd h do
--Joan L bkkpr Spfd Newspapers r 545 Somers rd ELong RD1
--Katherine M housekpr r 33 Meadowbrook rd Long
--Owen J (Phyllis L) grinder 301 Chestnut ELong h 545 Somers rd ELong RD1
--Richard M (Patricia) maint man 209 Main A h 286 Lancaster av WSpfd
Keating Anthony F (Mary) eng WMassElecCo h 29 Giffin pl FH
--Edward V (Angeline M) shipping clk DelPadre Supply Spfd h 263 River WSpfd
--Francis X (Gertrude F) administrator Florence h 1142 Longmeadow Long
--Gertrude F Mrs supv physical education Long Public Schools r 1142 Longmeadow Long
--Raymond J (Elizabeth G) maintman Westfield h 24 Vadnais cir WSpfd
--Theresa A nurse Boston r 162 Rowley A RD1
--Thomas J (Irene J) electrotyper 191 Chestnut Spfd h 162 Rowley A RD1
--Wilbert Vault Co Harold Wardle pres Harold Wardle Jr v pres 1840 Boston rd NWilb RD1
Keay David B (Lois J) supv Chicopee h 225 Cooper A
--William (Jane Y) mgr sls service dept G&BMfgCo Union at Cold Spring av WSpfd h at Springfield
Keddy Norman B (Dorothy) pres-treas Kay-Vee Realty Co Inc 200 N Main ELong and (Triple K Farm) Wilbraham rd H h do
Kedziorek Zygmont (Feliksa) mach West Warren h 27 Weston NWilb IO PO
Keefe Catherine S Mrs bkkpr Whitney Anderson Spfd r 262 Colemore FH
--Donald R (Catherine S) mach P&WADiv h 262 Colemore FH
--Edwin tchr 500 Chapin Lud h at Springfield

KEEFE FLORIST

(Philip T Keefe) flowers for all occasions we cordially invite you to come and see our domestically grown stock in our spacious greenhouses 266 Walnut A tel RE 4-4073 - See p 69

--George D died July 15 1962 age 58

KEEFE PHILIP T

(Emily L) (Keefe Florist) 266 Walnut A h do - See p 69

--Robert P (Frances E) mgr 266 Walnut A h 25 Wyman A
Keegan George R (Jessie) dir of public relations WMass ElecCo 174 Brush Hill av WSpfd h at Westfield
--Gilbert E (M Jane) industrial relations dir PMachCo h 225 Converse Long
Keeley Bernard F (Doris R) v pres and treas Keeley Bros Galvanizing Inc rear 1224 Suffield A RD1 h 1234 do
--Bros Galvanizing Inc Thomas J Keeley pres Bernard F Keeley v pres-treas James J Keeley clk of corp rear 1224 Suffield A RD1
--James J clk of corp Keeley Bros Galvanizing Inc rear 1224 Suffield A RD1 r 1224 do

--Thomas J (Jean D) pres Keeley Bros Galvanizing Inc rear 1224 Suffield A h at Springfield
--Thomas P (Catherine T) h 1224 Suffield A RD1
--William (Patricia) rem to Bridgeport Conn
Keeney Clifford E (Jean S) prof 263 Alden Spfd h 47 Old Coach rd H
--Hawley S (Clara B) h 9 Lester ELong
--Mayro (Anne L) (Palmer Goodell & Keeney) 1387 Main Spfd h 19 Wendover rd Long
--Rockwell (Delia S) ins (414) 120 Maple Spfd h 221 Burbank rd Long
--Rockwell Jr (Mary H) ins agt (604) 1387 Main Spfd h 95 York dr Long
--Rollin D (Corinne K) h 27 Chapin cir Lud
Keeton Ronald J (Shirley S) cement mixer 73 Rocus Spfd h 167 Bennett rd H
Kefalas Peter A (Susan G) in USAF h 28 Edgewood rd Lud RD1
Kehoe Helen C priv sec Westinghouse h 164 Westwood av ELong RD2
--Mildred D Mrs executive dir West Springfield Housing Authority Town Hall WSpfd r 70 Grove WSpfd
Keil William H (Jeanne F) sls mgr PMachCo h 113 Woodside dr Long
Keinath Albert pres and treas Feeding Hills Country Club Inc 128 Southwick FH RD1 h at Suffield Conn
Keir Andrew K (Virginia A) ins agt Hartford Conn h 100 Benedict ter Long
Keirstead C Fraser Rev (Marcia P) pastor First Congregational Church 108 Park WSpfd h 42 Lathrop WSpfd
Keiser M Clayton (Vivian R) gen agt John Hancock Mutual Ins Co h 46 Roseland ter Long
--Maynard F (Edna L) gen agt emeritus John Hancock Mutual Life Ins Co 310 State Spfd h 44 Fernleaf av Long
Keith Conrad G died Feb 23 1962 age 64
--Dona E pathologist sec Spfd Hosp Spfd r 162 Greenacre av Long
--Donald E (Pearl B) firefighter LFD h 162 Greenacre av Long
--F Allen (Edith S) auditor USA h 119 Dearborn ELong
--Lillian r 808 Suffield A RD1
-Nellie A wid John W h 8 Cross Long
--Raymond H (Marlene S) (Walnut Auto Trim) 468 Walnut Spfd h 41 Glenn dr Wilb RD2
--Robert M (Chick's Soap Co) 20 W School WSpfd h at Enfield Conn
--V Paul (Hazel A) town acct (11) Town Hall WSpfd h 1233 Westfield WSpfd
Keitlen Marilyn E Mrs tchr 670 Union Spfd r 437 Cold Spring av WSpfd
--Richard D (Marilyn E) acct (31) 1214 Main Spfd h 437 Cold Spring av WSpfd
Kelch Virginia R Mrs clk MMLInsCo r 11 Frances FH RD1
Kellas A Wilbur (Ruth H) factory rep Willow Run Mich h 78 Belleclaire av Long
Kelleher Christina A wid John F h 111 Garden WSpfd
--Donald A (Lorraine) mgr trainee Northampton h 66 Harwick rd ELong
--John J (Jean M) acct AmBCorp h 41 Silver WSpfd
--Kathleen M personnel asst 1 Silver A h at Springfield
--Martin A (Roberta L) brick mason h 21 Cedar Oak la H
--Melvin C (Gloria J) slsman NY h 120 Dearborn ELong

KELLEHER & MIXER INC

Imperial Chrysler Plymouth Valiant Fiat sales and service 464 St James av Springfield tel RE 3-3116 - See p 48

Keller Donald S (Alice C) with Eastern States Farmers Exchange Inc 26 Central W Spfd h 61 Ellington Long
--Florence K wid Eugene T cashier F&W h 468 Main Wilb RD2
--Mary E Mrs (The Forecourt Shop) 4 Court House pl Spfd r 27 Ripley Wilb RD2
--Milda emp 94 Farmington av Long r do
Kellerman Paul M student r 109 Bel-Air dr Long
--Paul W (Evalyn J) cashier 1255 Westfield W Spfd h 109 Bel-Air dr Long

BRADFORD W. LEETE - Complete Insurance Service
ROOM 320, 293 BRIDGE STREET, SPRINGFIELD • TELEPHONE REPUBLIC 3-0050

• COMMERCIAL
• INDUSTRIAL
• RESIDENTIAL
SITES

RAMAH REALTY CO., INC.
JOSEPH P. RAMAH, PRES.
BUILDERS OF AGAWAM SHOPPING CENTER
330 WALNUT ST. EXT., AGAWAM, MASS. 736-1846

CHAIN STORE LOCATIONS
FINANCING
PROPERTY MANAGEMENT

Kellert Morton D (Carol A) research chemist 644 Monsanto av IO h 132 Kenmore dr Long
Kelley Agnes wid Edward P died Feb 21 1962 age 77
--Arthur J Jr instr 429 Main Wilb r inq do
--Audrey K Mrs tchr 2 2d W Spfd r 76 Squassick rd W Spfd
--Carl L (May E) kettle asst MCCo h 5 Atlantic Lud
--Cora E wid Eugene G died Dec 9 1961 age 87
--Daniel J r 31 Meadow A
--Darlene rem to Spfd
--Eugene E Jr (Teresa A) systems opr W Mass Elec Co r 44 Elbert rd A
--Harold J (Hazel F) real est agt (624) 95 State Spfd h 197 Maple rd Long
--Hazel F Mrs acct (624) 95 State Spfd r 197 Maple rd Long
--Helen T Mrs tchr 139 Converse Long h at Springfield
--James E (Margaret G) h 79 Grove W Spfd
--Joseph M (Mary A) slsman Ottumwa Iowa h 12 Witheridge FH
--Lawrence D (Grace M) slsman Hazardville Conn h 261 Morgan rd W Spfd
--Margaret C Mrs techr 100 Main A h at Springfield
--Ralph E Jr (Audrey K) asst chief plant eng Westfield h 76 Squassick rd W Spfd
--Robert E (Patricia R) elec Thompsonville Conn h 69 Miami W Spfd
--Robert W (Eileen A) wkr mgr 125 Main Spfd h 65 Stirling Long
--Teresa A Mrs nurse Spfd Hosp r 44 Elbert rd A
--William E (Margaret E) hoisting operating eng Westfield h 65 Mercury ct W Spfd
Kelliher Edward J (Lena) trk driver USA h 96 Amherst E Long
--John R (Anna M) sls rep HSDiv h 89 Brookline av WSpfd
Kellner Joseph H (Virginia M) slsman Oriskany NY h 153 Viscount rd Long
Kellogg Abbie L wid Frank W h (32) 95 N Westfield FH
--Alleen M wid Alvin R h 133 N Westfield FH
--Alvin R Jr (Doris M) h 173 N Westfield FH
--Donald r 65 N Westfield FH
--Everett A (Vera B) meat cutter 202 Lyman Spfd h 49 South A RD1
--Richard A (Gabrielle L) mach opr Westinghouse h 65 N Westfield FH
--Robert W (Olivia M) h 50 Edgewood av Long
--Sandra J priv sec 26 Central W Spfd r 173 N Westfield FH
--Vera B Mrs nurse Spfd Hosp r 49 South A RD1
Kelly Andrew (Ever) maint man 1121 N West FH RD1 h at Westfield
--Bernice K Mrs clk 730 Union W Spfd r 164 Main W Spfd
--Douglas (M Joan) rem to California
--E James (Barbara J) slsman NY h 207 Main Wilb RD2
--Edward B (Irene E) welder P&WADiv h 44 Southwick FH RD1
--Edward M (Beatrice J) slsman 603 Columbus av Spfd h 5 Pleasant pl E Long
--Eileen L r 6 Park FH
--Elmer J (Jeannette C) maint man Holyoke h 45 Fox W Spfd
--Eva M Mrs manicurist 35 Prospect E Long r 18 Baymor dr E Long
--Fradet Lumber Co Inc Lloyd W Fradet pres-treas 557 N Main E Long
--Francis (Helen F) (Kelly's Parking) 404 Dwight Spfd h 131 Williams Lud
--Francis J (Dorothy G) rte slsman Worcester h 6 Park RD1 FH
--George E paper wkr Holland r 538 Spfd FH
--George E (Bernice K) pres- treas Petroleum Supply Inc 685 Union W Spfd h 164 Main W Spfd
--George F died Feb 25 1962 age 72
--George R in U S Army r 164 Main W Spfd
--Harold A (Ethel E) field rep Hudson h 116 E Akard Lud
--Harold E (Eva M) meat mgr 483 Belmont av Spfd h 18 Baymor dr E Long

--Hosea (Cora Mae) associate eng 1 Silver A h at Springfield
--James J h (122A) Lee Lang ter W Spfd
--James J (Beatrice R) examiner Alamac Knitting Mills Inc IO h (33) 1139 Westfield W Spfd
--James W (Wiolene S) dist mgr Pfizer Labs Spfd h 218 Pinewood dr Long
--Janet B Mrs tchr Somers Conn r 42 Hazelhurst av E Long
--John E (Irene R) insp MDFCo h 21 Frances FH
--John J (Annie B) pourer 267 Page blvd Spfd h 746 Westfield W Spfd
--Katherine H wid George F h 538 Spfd FH
--Lillian P Mrs nurse Wesson Maternity Hosp Spfd r 35 Thompson E Long
--Marjorie B tchr 100 Main A h at Springfield
--Mary A rem to Holyoke
--Richard S (Helen L) cable splicer TelCo h 119 Edgewood av Long
--Robert battery wkr Empire Batteries Inc Spfd r 52 Larone av W Spfd
--Robert H (Katherine) chemical eng MCCo h 56 Glenn dr Wilb RD 2
--Robert J (Mildred C) linotype opr Spfd Newspapers Spfd h 167 Sewall Lud
--Sarah J r 32 Warsaw Lud
--Shawn (Janet B) clk Chicopee r 42 Hazelhurst av E Long
--Stanley R (Florence M) purchasing agt USEnvCo h 252 Kenmore dr Long
--Thomas D (Eileen T) (Hour Glass Cleaners) 380 Walnut st ext A h 38 Hillside av W Spfd
--Thomas J lwyr (206) 167 State Spfd h 13 Day av E Long
--Thomas J Mrs (Ramona I) died Oct 1 1961 age 32
--Thomas J (Lillian P) dispatcher NY h 35 Thompson ELong
--Willard A (Ethel E) industrial eng AmBCorp h 112 Pease rd ELong RD 1
--William F (Elaine J) purchasing agt 740 Worthington Spfd h 538 Spfd FH
--William J (Dorothy M) far 266 South rd H h do
Kelly's Market (Joseph B Biondi) grocers 73 Hanover W Spfd
Kelmenger Carl F (Florence A) h 476 Dipping Hole rd Wilb
Kelsey Richard S (Brigette E) slsman (718) 95 State Spfd h (1B) 456 Cold Spring av W Spfd
Kelso Paul F (Norma E) mail sorter NYCRR h 67 Lewis av W Spfd
Kemp Lowell T (Mary A) in USAF h 25 Grimard Lud
--Peter J (Teklia R) letter carrier Chicopee r 504 Roger av W Spfd
--Robert J (Mary Louise) sls administrator Will h 164 Parker E Long RD1
Kempf Ida wid Anton T h 34 Nelson pl W Spfd
Kemple Raymond E (Patricia A) installer TelCo h 20 Thompson E Long
Kempton Ethel B wid Robert B h 127 Rugby rd Long
Kenary James S (Dorothy E) pres-treas Holyoke h 31 Woodside dr Long
Kendall Albert J (Nellie C) supv 33 Morris Spfd h 1 Donamor la E Long
--Catherine E wid Charles D h 50 Tatham Hill rd W Spfd
--Charles A (Gloria A) purchasing agt MMLInsCo h 13 Colonial rd Wilb RD2
--George r 36 Central A
--Nellie C Mrs assembler 70 Maple E Long r 1 Donamor la E Long
--Norman (Elinor R) abrasive eng Chester h 426 Rogers av W Spfd
--Victoria C Mrs office sec 47 Federal Spfd r 8 Belli rd Wilb RD1
--Watson L (Phyllis B) h 185 Rogers av W Spfd
Kendra Helen A wid Fred J h 67 Bliss W Spfd
--Walter J (Joan A) tech TelCo h 52 Federal av A
Kendrew Joseph (Mary) caretaker Norman Wallace r Shaker rd Long
--Leroy J (Barbara C) physician (132) 130 Maple Spfd h 640 Spfd Wilb RD2

Kendrick Herman D Jr (Doris B) prod supv Chicopee h 51 Federal st ext A
Kendzierski John S (Pearl P) tool mkr Will h 32 Quarry rd W Spfd
--Pearl P Mrs clk W Mass Elec Co r 32 Quarry rd W Spfd
--Stanley J (Katherine) h 686 Prospect av W Spfd
Keneipp George E rem to Alabama
Kenerson Stanley M Sr (Catherine L) pres-treas Metocraft Alloy & Plastic Co rear 1039 Memorial av W Spfd h at Springfield
Kenison Radcliffe F (Doris C) sls eng Cleveland Ohio h 326 Elm E Long
Ken-Mar Tool Inc Norman E Blomberg pres Mrs Ingrid Blomberg v pres Frank T Astaldi treas 168 Elm A
Kennedy Agnes E h 11 Glendale rd E Long
--Agnes G wid Martin h 410 Elm W Spfd
--Alfred A (Rose) acct h Chapin rd H
--Alice M receptionist (514) 293 Bridge Spfd r 164 Ely av W Spfd
--Bessie wid Stewart h 122 Ely av W Spfd
--Carmela M Mrs clk A Veteran's Services Town Hall h at Springfield
--Carol A clk 1275 Main Spfd r 3 Harwich rd E Long
--Daniel B (Mary B) car insp NHRR h 19 Hill W Spfd
--Edward F in US Navy r 18 Johnson W Spfd
--Edward M Rev curate Monson r 94 Verdugo W Spfd
--Edward M (Mary E) news dir 1121 N West FH h at Springfield
--Eileen M linotype opr Spfd Newspapers Spfd r 122 Ely av W Spfd
--Eleanore A Mrs priv sec 175 Mapleshade av E Long r 322 Elm E Long
--Francis h 78 Kensington FH
--Francis X (Helen V) toll collector Mass Tpk h 34 Overlook dr W Spfd
--George W rep Boston r 410 Elm W Spfd
--Harry E (Helen R) pharmacist 459 Main Wilb RD2 h 262 Wilbraham rd H
--J E Appliances (Joseph E Kennedy) elec appliances 914 Westfield W Spfd
--James D (Justine) bank examiner Boston h 195 Sheffield av Long
--James E Jr (Thelma) slsman h 89 Shady Knoll dr Long
--Jane emp 440 Prospect RD2 E Long r do
--John E (Elizabeth G) letter carrier SPO h 18 Johnson W Spfd
--John E (Eunice M) landscape gardener 164 Ely av W Spfd h do
--John E Jr in USAF r 18 Johnson W Spfd
--John J (Rose) mach opr USEnvCo h 130 Vadnais cir W Spfd
--Joseph E (Mary P) (J E Kennedy Appliances) 914 Westfield W Spfd h 101 Orchardview W Spfd
--Kathryn A student r 19 Hill W Spfd
--Lee (Sarah E) mgr 555 Memorial av W Spfd h 24 Clifton dr A
--Madeline H Mrs buyer 475 Sumner av Spfd r 3 Harwich rd E Long
--Margaret L r 11 Glendale rd E Long
--Mary tchr 180 Maple E Long h at Springfield
--Mary A wid James J cook Norman Wallace r Shaker rd Long
--Mary C clk HSDiv r 19 Hill W Spfd
--Mary C Mrs tchr 516 East Lud r 22 Janet W Spfd
--Maurine A assembler 265 Main A h at Springfield
--Michael J (Elizabeth J) car repr StRy h 94 Verdugo W Spfd
--Mildred I office sec 1419 Main Spfd h 47 Dorset E Long
--Patrick J (Eileen B) storekpr 174 Brush Hill av W Spfd h at Springfield
--Paul A (Ruth A) h 21 1st W Spfd
--Paul E eng New Britain Conn r 184 Hopkins pl Long
--Stephen J (Grace M) purchasing agt Spfd GLCo h 184 Hopkins pl Long
--Stewart A (Janet D) eng dispatcher NHRR h 108 Herrman W Spfd
--Theodore (E Eleanor) slsman Cambridge h 68 Robin rd Long

KENNEDY
--Thomas J (Anita H) tchr 962 Carew Spfd h 49 Overlook dr W Spfd
--Thomas J (Sarah H) h 53 Worthen W Spfd
--Timothy (Carmella M) rem to Spfd
--Timothy A (Mary C) baler Spfd Newspapers h 22 Janet W Spfd
--Walter G (Pauline R) plater MDFCo h 165 Dwight rd E Long
--William (Miriam I) efficiency man G&BMfgCo h (7) 95 Park av W Spfd
--William C (Marian L) insp G&BCo h (17) 32 Park av ct W Spfd
--William C Jr (Eleanore A) tchr 53 Elliott Spfd h 322 Elm E Long
--William E field underwriter 1255 Westfield W Spfd h at Holyoke
--William E (Irene M) investment broker Stanton-Lewis & Co Spfd h 8 Greenwich rd E Long
--William H clk Growers Outlet Inc Spfd r 3 Harwich rd E Long
--William H (Eleanor H) display man Holyoke h 12 Hunter N Wilb RD1
--William H (Madeline E) sls rep NY h 197 Chestnut E Long RD2
--William R (Rhenda J) in USAF h 484 Holyoke Lud
--William T (Madeline H) bus opr StRy h 3 Harwich rd E Long
Kennell Elsie r 684 Main A
Kennett Winston V (May) truck driver 364 S Westfield FH h at Huntington
Kenney Ernest L (Floreda E) (Dun-Rite Coat Apron and Towel Supply Co) 49 Oak Grove av Spfd h 475 Spfd Wilb RD2
--James M (Constance H) h 73 Elm E Long
--Myrtle R clk 36 Dwight Spfd r 86 Hall FH
--Nellie M wid George V h 86 Hall FH
--Pauline S Mrs rest wkr WMassElecCo r 65 Westwood dr W Spfd
--Thomas H agency clk MMLInsCo h (1A) 19 Colony rd W Spfd
Kenny John C (Jane D) chemical eng 644 Monsanto av IO h 6 Greenwood rd Wilb RD2
Kensil Harry H (Lillian P) budget dir USA h 217 Hopkins pl Long
Kent Harold E (Sonia D) pres Chicopee h 7 Englewood rd Long
Kentel Frank supt 11 Ramah cir A r 7 Upper Church W Spfd
Kenton Kenneth C mach opr Westfield r 393 Main W Spfd
Kenyon Donald E (Agnes) trk driver 396 Main A h 19 Mapleshade av E Long
--Karen C clk MMLInsCo r 19 Mapleshade av E Long
--Leon J (Irene F) pres-treas Springfield Window Cleaning Co Inc 1 Day av E Long h do
--Roswell L (Barbara J) installer TelCo h 102 N Westfield FH
--Warren H (Nancy G) policeman E Long PD and lieut E Long FD h 121 N Main E Long
Keogh William (Harriet S) offset print opr USA h 102 Doane av A RD1
Keohane Charles J (Vera L) store kpr USRCo h 66 Jensen cir W Spfd
--Minnie M wid Timothy J h 131 Southworth W Spfd
--Vera L Mrs clk 26 Central W Spfd r 66 Jensen cir W Spfd
Keough John J (Shirley E) special agt (400) 293 Bridge Spfd h 120 Clover rd Lud RD1
--Michael P (Henrietta) h 43 Maple W Spfd
--The Tailor (Nathan Marcus) 561 Westfield W Spfd
Kerber Frederick K (Minnie E) bartender 700 State Spfd h 79 Carr av A
Kerez Joseph (Catherine D) mail handler NYCRR h 58 Doane av A RD1
Kerins Lucy rem to Springfield
Kerlinsky Louis (Norma S) lwyr (437) 31 Elm Spfd h 29 Vanguard la Long
Kern Elfriede wid Otto cafeteria wkr 328 N Main E Long h 11 First E Long
--Fred A (Alma) mech PMachCo h 313 Prospect E Long

Real Estate LLOYD M. HOOVER General Insurance
SUBURBAN & COUNTRY HOMES – FARMS – ESTATES
466 MAIN ST., WILBRAHAM, MASS. :: Tel. 596-3452

--Howard F (Geraldine A) grinder American Saw Mfg Co E Long h 8 Oakwood pl Long
--Otto I Jr (Clara S) asst mgr MMLInsCo h 24 Meadowbrook la H
--William student r 11 First E Long
Kernan Matthew C (Gertrude E) painter 381 Elm W Spfd h do
Kerns Edward A coml artist (500) 653 Main Spfd h Cosgrove av A RD 1
--George S (Isabel Y) (Elms 5¢ to $1.00 Store) 217 Elm W Spfd h at Holyoke
Keroack Alvin physician H Public Schools 38 North rd H h at Springfield
Kerr Arthur W (Anne L) rural carrier FHPO 1350 Spfd FH h 662 N West FH
--Barbara H Mrs bkkpr Valley Bank & Trust Co Spfd r 271 S Westfield FH
--Douglas W (Gloria H) guard P&WADiv h 622 N West FH
--Elizabeth F Mrs clk Safe Deposit Bank & Trust Co Spfd r 39 Kibbe rd E Long RD1
--Eva F wid Walter S slswoman FWCo h 667 N West FH
--Everett E (Camilla) trk driver 9 Newland Spfd h 138 Wilbraham rd H
--Hugh W (Thelma R) firefighter AFD h 594 N West FH
--Insurance Agency (Raymond O Forsman) 612 N West FH RD1
--James C (Barbara H) clk SCo r 271 S Westfield FH
--James H died Nov 28 1961 age 80
--John (Elizabeth F) insp CVMfgCo h 39 Kibbe rd E Long RD1
--Lora F wid James H h 548 N West FH
--Malcolm B mach opr SCo r 548 N West FH
--Paul R (Theresa M) policeman APD h 74 Brookline av FH
--Tracy C (Lucy B) rem to Florida
--Walter T (Dorothy) mach opr AmBCorp commissioner APD and Public Works Dept chairman Board of Health and member Board of Selectman Town Hall A h 825 N West FH
--William (Lucille) h 43 Fruwirth av FH
Kershaw John F (Cora R) r 60 Aleen E Long
Kertenis Olga Mrs emp BInc r 113 Cedar Lud
--Victor clk Stop & Shop r 113 Cedar Lud
--Victor A (Olga) constr wkr h 113 Cedar Lud
Kervick Jane B cost supv 53 Hillman Spfd r 760 Stony Hill rd Wilb RD1
--Robert N (Audrey C) asst to pres 53 Hillman Spfd h 11 Linwood dr N Wilb RD1
--William L (Jane C) pres The F A Bassette Co 53 Hillman Spfd h 760 Stony Hill rd N Wilb RD1

KERVINE GAS & OIL CO INC
E B Devine pres and treas Mobil products fuel oil range oil gasoline oil burner service 24 hour delivery service (236) 360 Worthington Springfield also entrance 176 Chestnut tel 733-3355 day or night - See Back Cover

Kessler Joseph A (Dolores L) supt training MMLInsCo h 73 Ellington Long
Kestner Elizabeth student r 77 Alderbrook la W Spfd
--Ernest W (Elizabeth M) mgr pictorial dept 26 Central W Spfd h 77 Alderbrook la W Spfd
Kettell Margaret M tchr 471 Plainfield Spfd h 73 Alfred cir A
Kettles Edgar W (Evelyn) (United Rent-Alls) 175 Elm W Spfd h at Pittsfield
Keyes Bertha L wid Raymond H h 2664 Boston rd N Wilb RD1
--Delphene O wid Byron r 3 Sunset Rock rd N Wilb RD1
--Douglas C (Eleanor M) meter tester WMass Elec Co h 7 Northview ter H
--Edmund M (Zella R) purchasing agt Eastern States Farmers Exchange Inc 26 Central W Spfd h at Pelham
--Evelyn A Mrs tchr 31 Kensington av Spfd r 34 Harwich rd W Spfd
--Florence E Mrs typist (604) 1387 Main Spfd r 2052 Westfield W Spfd
--George E (Catherine C) supt Water Dept 16 Main Wilb RD2 h 2555 Boston rd N Wilb RD1
--Geraldine wid Marshall T h 349 Springfield A
--Henry S (Bertha S) treas Chicopee h 26 Edgewood av Long
--John E (Evelyn A) h 34 Harwich rd W Spfd
--Kenneth H (Mabel)asst cashier Third National Bank of Hampden County 85 Elm W Spfd h 52 Sherwood av W Spfd
--Letty N wid Frank r 2555 Boston rd N Wilb RD1
--Lewis E (Florence E) ins (612) 44 Vernon Spfd h 2052 Westfield W Spfd
--Priscilla M executive dir Spfd Nursery Spfd r 145 Longmeadow Long
--Ralph E (Doryce B) methods eng G&B Mfg Co and alternate Board of Appeals 16 Main Wilb RD2 h 28 Maple N Wilb
--Robert N eng Texas r 349 Spfd A
Keys Emerson E (Ruth E) slsman h 31 Brooklawn rd Wilb RD2
Keystone International Corp Nelson E Wright pres Franklin Young treas consulting engs (9) 68 Westfield W Spfd
Kibbe Alfred A (Edna M) bluer S&WInc h 49 Chestnut E Long
--Bruce A (Rosemarie) mech Alamac Knitting Mills Inc IO h 167 North Lud
--Bruce D (Priscilla J) mason h 327 South rd H
--Carl M (Mary J) mach opr AmBCorp h 259 Somers rd H
--Carl M Jr (Claire M) jig mill opr 224 Hancock Spfd h 245 Somers rd H
--Clarence E Jr (Margaret E) pharmacist Westfield h 243 Vadnois cir W Spfd
--Clifford P (Virginia G) tchr 100 Main A h at Southwick
--Corydon W (Nancy N) (Mt Minechoag Farm) 96 South rd H h do
--Donald H (Agnes E) assembler SETCo h 23 Edwill rd E Long RD1
--Elva L wid Herbert M h 95 Prospect E Long
--Ernest H (Margaret) constr wkr h 162 Somers rd H
--Gordon C (Elizabeth) trust officer Safe Deposit & Trust Co 127 State Spfd h 197 Farmington rd Long
--Grace L Mrs treas and town clk H Town House and member H Board of Registrars of Voters 625 Main H r 311 Somers rd H
--John A supervisary watch eng 174 Brush Hill av W Spfd h at Springfield
--Lester H (Frances I) far 229 Somers rd H h do
--Margaret A r 229 Somers rd H
--Marvin H (Florence M) mach Chicopee h 179 South rd H
--Mary E wid Raymond E far 352 South rd H h do
--Neil R (Janet N) farm hand h 244 South rd H
--Neil S (Emeline S) cemetery commissioner 625 Main H h 180 South rd H
--Robert L (Joan F) farm hand h 164 Somers rd H
--Ronald W (Jacqueline) emp S&WInc h 259 Somers rd H
--Stanley J (Bernice W) foreman Town of Long h 85 Franklin rd Long
--Stuart A (Stella L) h 684 Main A
--Stuart A Jr (Shirley A) lab tech HSDiv h 40 Doane av A RD1
--Verna clk W Mass Elec Co h 451 Elm W Spfd
--Winthrop L (Grace L) h 311 Somers rd H
--and Condon Construction Co Inc John W Condon pres-treas 210 Bliss rd Long
Kicsznowski Charles (Joan M) trk driver Windsor Locks Conn h 22 Gale FH
Kiczek Patricia A transcriber 26 Central W Spfd h at Springfield
Kida Chester A (Josephine A) supv G&B Mfg Co h 28 Corey A
--Edwin F (Stella) bus opr StRy h 93 Anthony A
--Elizabeth J Mrs asst tchr Feeding Hills Community Kindergarten School Inc r 23 Sylvan la FH
--Frederick (Claire L) assembler Thompsonville Conn h 537 Maple rd Long
--Mary H assembler 265 Main A h at Suffield Conn
--Muriel E stitcher 265 Main A h at Chicopee
--Walter J (Elizabeth J) conservation wkr State h 23 Sylvan la FH
Kidd Alan (Winifred J) acct 31 Elm ct Spfd h 83 Shaker rd E Long

DE PALMA MOTOR SALES CO. TELEPHONE ST 5-1327
RAMBLER Personally Indorsed USED CARS —::— GENERAL REPAIRING SALES SERVICE
959 SPRINGFIELD (FEEDING HILLS) AGAWAM

--Robert J (Eleanor W) executive v pres Holyoke h 190 Ohio av W Spfd
--Ronald C student r 190 Ohio av W Spfd
--Rose E wid Charles M pastry cook F&W r 73 Reed A
--Thomas W Rev (Elizabeth A) rem to Northfield
Kidder Addison R died Nov 20 1961 age 68
--Bella J Mrs mach opr BInc h 63 Worcester W Spfd
--Wallace R (Helen E) h 2 Peach Tree rd E Long RD1
Kidess Attallah A (Helen B) executive asst to pres Springfield College 263 Alden Spfd h 8 Colonial rd Wilb RD2
Kiefer John C Jr (Mary J) acct W Mass Elec Co h 34 Dorwin dr W Spfd
Kieffer Adolph F (Paula L) insp HSDiv h 52 West W Spfd
--Daniel R rem to Thompsonville Conn
Kielb Kasmer A arc welder 176 Baldwin W Spfd h at Willimansett
Kielbania Albert P (Jenney V) lab tech MCCo h 120 Highland av Lud
--Andrew J (Rose E) mach opr LudTPDiv h 178 Yale Lud
--Charles S (Mary T) polisher MDFCo h 58 King Lud
--Frank r 10 Cypress Lud
--Frank foreman Wilmington Del h 118 Highland av Lud
--Henry S (Alice A) mach opr AmBCorp r 17 Weston N Wilb IO PO
--Jane clk MMLInsCo r 58 King Lud
--Jenney V Mrs emp BInc r 120 Highland av Lud
--John (Mary N) chemical opr 644 Monsanto av IO h 85 King Lud
--Joseph F chemical opr 644 Monsanto av IO r 10 Cypress Lud
--Karol h 12 Cypress Lud
--Stephen custodian 39 Chestnut Lud r 12 Cypress Lud
Kielbasa Chester (Irene C) mach AmBCorp h 6 Dalton N Wilb IO PO
--John P (Jennie A) mach 586 N Main E Long r 20 Lockland av Lud
--Stephen (Pasqualena) maint supt Spfd PO h 561 Williams Long
Kieliszek Julian (Dorothy B) emp 64 Maple E Long h 41 Pleasant E Long
Kielpinski Ralph C (Anna A) eng P Mach Co h 5 Longview dr Wilb RD1
Kiely John J (Mary T) h 60 Roseland ter Long
--Margaret M counselor Wilb and Hampden School Depts r 60 Roseland ter Long
--Thomas J (Lois L) sls eng h 76 Hanward Hill E Long
Kierkla Chester box wkr 364 S Westfield FH r 683 do
--Joseph (Mary) box wkr 364 S Westfield FH r 683 do
Kiernan Mary E business rep TelCo r 58 Bessbrook FH
Kiernicki Michael h 51 Simonds Lud
Kiesel John meat mgr 441 N Main E Long h at Holyoke
Kilb Margaret T mgr 614 Page blvd Spfd r 205 Monastery av W Spfd
Kilbourne Washington H (Doris N) custodian BInc h (10) 74 Spfd A
Kilburn Kenneth B (Mary E) rem to Spfd
--Nelson F (Susan J) ins agt (607) 1387 Main Spfd h 14 Baymor dr E Long
Kilcourse Ralph M (Louise P) draftsman AmBCorp h 87 Main Wilb RD2
Kilcoyne John J (Marilyn M) supt Palmer h 17 Pleasantview Lud
Kildoona Kennels (Mrs Muriel L Boyce) 3133 Boston rd N Wilb RD1
Kiley Robert P (Patricia B) prod asst Three Rivers h 54 Washington av A
Kilkelly John A prod clk CBCo r 141 Englewood rd Long
Killam Dwight D (Ruth A) supv music Hampden and Wilb Public Schools and Minnechaug Regional High School h 31 Maple N Wilb
--Janet G display clk 1379 Main Spfd r 285 Pease rd E Long RD2
--Roger W (Florence G) acct emp (418) 31 Elm Spfd h 285 Pease rd E Long RD2
Killebrew George G (Georgia A) in USAF h 73 Grimard Lud
Killeen Donald W (Judith A) sls mgr 611 Main Spfd h 1363 Longmeadow Long
--Edward P (Elizabeth C) auto parts 611 Main Spfd h 5 Durham rd Long
--Edward P Jr r 5 Durham rd Long
Killian Ann F time clk LudTPDiv r Harding av Lud
Killory John F (E Patricia) tchr A Public Schools h (5) 49 North A
Kilrea Briane (Judith) rem to NY
Kimball Austin C emp 265 Main A h at Springfield
--Barbara H Mrs tchr South Street School A r 43 Brookline av FH
--Charles F serviceman 278 Spfd A h at Chester
--Charles H (Sheila R) lab tech W Mass Elec Co h 533 Elm W Spfd
--Dennis F (Irene M) trk driver Peerless Food Products Corp r 38 Bristol Lud
--Donald (Judith) in USAF h 174 Ampere av Lud
--Edward J (Doris H) mech 268 Park W Spfd h at Springfield
--Edward J (Marion M) lwyr (2d fl) 1421 Main Spfd h 202 Primrose dr Long
--H Paul (Evelyn J) slsman SPCo h 77 Tatham Hill rd W Spfd
--Herbert E (Helen M) parts mgr 268 Park W Spfd h 533 Elm W Spfd
--Irving S (Pearl S) pres-treas Fiberwood Container Inc 364 S Westfield FH RD1 (Can-Pak Service) (Corrugated Service) (Pioneer Box & Lumber Co) and (Paper Pallet Service) do h 114 Engelwood rd Long
--James T (Anntoinette) slsman 959 Springfield A h at Westfield
--Jeffrey B student r 202 Primrose dr Long
--Jerome M (Marlene M) pres Kimball Furniture Co Inc 2110 Main Spfd h 85 Lynnwood dr Long
--Julius (Anna R) treas Kimball Paper Stock Corp 33 Patton Spfd h 312 Hopkins pl Long
--Richard R student r 114 Englewood rd Long
--Ronald A (Magdelaine M) elec Westinghouse h 17 Pine dr N Wilb RD1
--Ruth B slswoman 531 Belmont av Spfd r 38 Hazelhurst av E Long
--Sarah D B wid Fred L r 38 Hazelhurst av E Long
--Wallace O (Barbara H) ins slsman (609) 1200 Main Spfd h 43 Brookline av FH
Kimmell Aaron (Rachel) with Kimmell's Bakery and Delicatessen 800 Williams Long h 51 Wilkin dr Long
--Arnold L (Ruth D) pres Kimmell's Bakery and Delicatessen Inc 800 Williams Long h 73 Lincoln rd Long
Kimmell's Bakery and Delicatessen Inc Arnold L Kimmell pres Philip E Grant treas 800 Williams Long
Kimmer George E (Eleanor R) loader CVMfgCo h 21 Cottage N Wilb RD1
Kindig Clyde D (Esther P) tchr 46 Oakland Spfd h 61 Merriam E Long
--Esther P Mrs tchr 175 Mapleshade av E Long r 61 Merriam E Long
--Kenneth L (Norma A) tchr 160 Park W Spfd h 528 Morgan rd W Spfd
Kindness Agnes L Mrs clk MCCo r 201 Stevens Lud
--Stewart A (Agnes L) tester CVMfgCo h 201 Stevens Lud
King Agnes wid Lester J r 6 Burt la Wilb RD2
--Albert W (Barbara M) sls mgr Westfield h 46 Piper Cross rd W Spfd
--Alice M Mrs h 16 Wilson N Wilb RD1
--Almeda C tchr 235 State Spfd r 21 Birch Lud
--Anthony E (Charoltte H) mach opr AmBCorp h 60 Irving W Spfd
--Arthur G (Bernice E) h 23 Meadow rd Long
--Betty wid Richard assembler Chicopee r 43 Plateau av W Spfd
--Charles G Rev (Emma C) pastor Mittineague Congregational Church h 16 Elm av W Spfd
--Charles M (Grace E) programmer 174 Brush Hill av W Spfd h at Springfield
--Charlotte H Mrs mach opr AmBCorp r 60 Irving W Spfd

JAMES W. KNIGHT
15 RIVERVIEW ST., SPRINGFIELD 8, MASS. 732-1836
LIFE and HEALTH INSURANCE - INVESTMENTS
BUSINESS AND PERSONAL ESTATE PLANNING
INCOME PROTECTION - PENSIONS - GROUP
PROFIT SHARING - DEFERRED COMPENSATION

KAY VEE REALTY

"THERE IS A PERSONAL TOUCH IN EVERY KV HOME"

GENERAL CONTRACTORS - REAL ESTATE DEVELOPERS - BUILDERS OF HOMES

200 N. MAIN ST. E. LONGMEADOW TELS. RE 3-7851 — LA 5-2279

--Clifton F (Eunice B) elec range repr W Mass Elec Co h 41 Main Wilb RD2
--Constance M student r 325 Pease rd E Long RD2
--Craft Boats (Harold A and Laurence H King) post builders 188 S West FH RD1
--Donald H (Charlotte R) boat builders emp 188 S West FH RD1 r 3 N West FH RD1
--Donald W (Marion E) h 20 Terry la E Long RD1
--Donna M rem to Hartford Conn
--Dorothy A Mrs slswoman ASCo r 48 Harvey Johnson dr A
--Earle M (Gladys H) asst dist mgr Gulf Oil Co Spfd h 12 Anne E Long
--Edward E (Catherine C) plumber emp 90 Island Pond rd Spfd h 325 Pease rd E Long RD2
--Edward F (Louise A) ins agt Pru Inc Co h 7 Rhodes av FH
--Edward J (June C) US commissioner international boundaries US Govt h 21 Birch Lud
--Eleanor M Mrs cafeteria wkr A School Dept r 264 Leonard A
--Eugene F (Lorraine R) tchr 425 Piper rd W Spfd h 196 Ely av W Spfd
--Evelyn E Mrs clk 233 Main A r 17 Fabyan W Spfd
--Francis J Jr (Norma D) stock clk TelCo h 167 Homestead blvd Long
--Frederica S Mrs rem to Holyoke
--Frederick G (Betty L) slsman h 27 Center A
--Frederick L (Irene R) h 248 Glendale rd H
--George B (Elaine N) draftsman AmBCorp h 83 Main Wilb RD2
--George H (Ada H) rem to Florida
--George H (Laverne M) maint supv 122 Chestnut Spfd h 41 Lee E Long RD1
--George P (Mary M) h 17 Sprague W Spfd
--Graham (Elizabeth P) marking promotion Valley Bank & Trust Co Spfd h 121 Laurel Long
--Harold A (King Craft Boats) 188 S West FH RD1 h 3 N West FH RD1
--Harriet H wid George r 26 N Westfield FH
--Harry A (Dorothy A) trk driver 396 Main A h 48 Harvey Johnson dr A
--Harry C (Elizabeth E) sta fireman Westfield h 63 Baldwin W Spfd
--Harry L (Minnie T) h 1235 Stony Hill rd Wilb RD1
--Harry L Jr (Mary Ellen D) plumber Westover h 1228 Stony Hill rd Wilb RD1
--Helen C priv sec San Francisco Calif r 121 Laurel Long
--Herbert F h 11 E Circle dr E Long
--James B tchr 39 Chestnut Lud r 21 Birch Lud
--Janet E rem to Boston
--John A student r 16 Elm av W Spfd
--Judith r 102 Lancaster av W Spfd
--Laurence H (Naida) (King Craft Boats) 188 S West FH RD1 h do
--Laverne M Mrs supv 47 Federal Spfd r 41 Lee E Long RD1
--Lawrence H h 70 Windsor W Spfd
--Marion E Mrs tchr Benjamin J Phelps School A r 20 Terry la E Long RD1
--Mary A Mrs h 33 South
--Mary E wid Walter C died July 29 1962 age 85
--Mary M Mrs clk 459 Main Spfd r 17 Sprague W Spfd
--Merritt & Co Inc Philip B Thompson div mgr investments and ins 2022 Boston rd N Wilb RD1
--Milton A mach opr CBCo r 55 Oleander W Spfd
--Minnie Mrs cafeteria mgr 2 2d W Spfd r 102 Lancaster av W Spfd
--Pauline wid Frank L r 9 Beverly Hills (upper) W Spfd
--Penelope nurse Durham NC r 27 Ellington Long
--Radio & TV Sales and Service (Richard W King) 1508 Main A
--Ralph L (Eleanor E) trk driver 70 Windsor W Spfd h 62 Windsor W Spfd
--Raymond P (Dorothy V) trouble radio dispatcher 174 Brush Hill av W Spfd h at Springfield
--Raymond T Jr (Joan M) asst mgr 195 State Spfd h 201 Chestnut E Long RD2
--Richard S (Jean M) trk driver 70 Windsor Spfd h 115 Manchonis rd N Wilb RD1

--Richard W (Frances C) (King Radio & TV Sales and Service) 1508 Main A h 87 Fairview av W Spfd
--Richard W (Lillian) constr wkr h (B) 21 East Lud
--Robert H boat builder 188 S West FH RD1 r do
--Robert J (Mary J) test man TelCo h 19 Westernview cir E Long
--Robert M (Patsy J) in USAF h 420 West Lud RD1
--Robert W (Elinor G) asst supv of records W Mass Elec Co h 39 Crestwood la H
--Robert W (Nancy G) lwyr (201) 1303 Main Spfd h 244 Overbrook rd Long
--Ronald E (Eleanor M) slsman h 264 Leonard A RD1
--Royal C (Minnie A) emp S&WInc h 102 Lancaster av W Spfd
--Ruth A clk Valley Bank & Trust Co Spfd r 54 Cooper W Spfd
--Silvia Mrs nurse 767 Mill FH MD2 r do
--Stanley L (Nathalie C) sls mgr MCCo h 27 Ellington Long
--Stanley L Jr in U S Army r 27 Ellington Long
--Stephen B (Helen L) plant eng Hazardville Conn h 76 Ellington Long
--Thomas J (Marguerite H) chemical opr 644 Monsanto av IO h 45 Edgewater rd A RD1
--Virginia L mach opr 1 Silver A h at Amherst
--Wayne R trk driver 70 Windsor W Spfd r 16 Wilson N Wilb RD1
--Willard C h (19) 95 Park av W Spfd
--William A Jr (Evelyn E) firefighter W Spfd FD h 17 Fabyan W Spfd
--William C (Patricia L) trk driver h 199 Chapin rd H
Kingsley Clarice I wid Joseph h 21 Burt av E Long
--George W mach P&WADiv r 21 Burt av E Long
--Joseph H mach opr Duc-Pac Inc E Long r 21 Burt av E Long
--May L wid George r 58 Hale W Spfd
Kiniry William J (Loretta S) camerman 157 Chestnut Spfd h 74 Irving W Spfd
Kinkade Christine L Mrs priv sec 1305 Memorial av W Spfd r 120 Orchardview W Spfd
--Merwin E (Christine L) foreman UIDiv h 120 Orchardview W Spfd
Kinney Allan R (Leona B) gen foreman S&WInc r 299 Stony Hill rd Wilb RD2
--Allyn R (Jeanne E) draftsman Windsor Conn h 66 Elm E Long
--Burton E (Delores) in USAF h (23) 350 West Lud RD1
--Edwin R (Ada K) r 292 Allen H
--G R Co William J Burns mgr shoes 1267 Riverdale W Spfd
--Joan C Mrs clk Welfare Dept A r 56 Florida dr A
--Marion W Mrs rem to Springfield

KINNEY PALMER GOODELL & KEENEY

See Palmer Goodell & Keeney - See Front Cover

--Pearl R (Lotta L) chairman Board of Appeals and chairman Fence Viewers 16 Main Wilb RD2 h 299 Stony Hill rd Wilb RD2
--Raymond C (Joan C) mech 675 Memorial av W Spfd h 56 Florida dr A
--Walter R (Gladys L) h 140 Maple rd Long
Kinsella Dalton L Jr (Madeleine G) physician Spfd Hosp h 50 Hale W Spfd
--Madeleine G Mrs medical writer r 50 Hale W Spfd
Kinsler Herman G (Sadie H) pres M G Kinsler Co Inc 18 Park Spfd h 182 Crestview cir Long
--Linda steno Spfd Hosp r 200 Crestview cir Long
--Raymond G (Sylvia H) treas M G Kinsler Co Inc 18 Park Spfd h 200 Crestview cir Long
Kinsley Donald trk driver r 1182 Spfd FH
--Frank W (Cecilia) maint man 32 Cypress Spfd h 1182 Spfd FH
--Frank W Jr printer Spfd Newspapers r 1182 Spfd FH
--Walter (Sassali T) shipper Westfield h 71 Stewart la A
Kinsman Barbara L executive sec NY r 125 Benedict ter Long

--Sally A r 125 Benedict ter Long
--Stevens H (Joanna C) rem to Kennebunkpost Me
--Warren D (Eleanor S) ins adjuster (1101) 95 State Spfd h 125 Benedict ter Long
--Warren D Jr emp US Peace Corp r 125 Benedict ter Long
Kirby Claire P wid Philip L clk Third Nat Bank of Hampden County Spfd h 52 Ashley W Spfd
--Donald H (Jeanne) chemist 115 Dwight Spfd h 9 Pleasantview av Long
--Gladys N wid William rem to Springfield
--Harold G (Grace) employment mgr WSPDiv 42 Phelon av W Spfd h at Springfield
--Joyce A clk S-MInsCo's r 52 Ashley W Spfd
--Mary E Mrs tel opr 735 Chestnut Spfd h 66 Elmdale W Spfd
--Mary Jane clk Pru Ins Co Spfd r 52 Ashley W Spfd
--Maurice P (Mary M) special agt (406) 436 Dwight Spfd h 78 Elm E Long
--Patricia A clk HSDiv r 66 Elmdale W Spfd
--William F (Ruth M) electronic tech Chicopee h 159 Burbank rd Long
Kirk Albert E (Dorothy N) eng HSDiv h 9 Ruth dr Wilb RD 1
--Coy N (Dolores) mach opr Alamac Knitting Mill Inc IO h 40 Hubbard Lud
--Frank J T (Florence E) purchasing agt The Third Nat Bank & Trust Co of Hampden County h 299 Wilbraham rd H
--James E (Carol) coml artist DMDiv h 755 Main H
--Marion R examiner 265 Main A h at Springfield
Kirkcaldy Albert M trk driver 211 Plainfield Spfd r 94 Riverdale WSpfd
--David M student r 55 Lawnwood av Long
--Marion G clk MMLInsCo r 94 Riverdale WSpfd
--William (Isabelle S B) h 94 Riverdale WSpfd
Kirkland William H r 903 Main WSpfd
Kirkley Allen T (Aurelia J) letter carrier ELong PO h 73 LaSalle ELong
--Marjorie A wid Elbert A office clk (703) 1562 Main Spfd r 155 Maple ELong
Kirkpatrick Dale A (Mildred C) slsman h 25 Deering A
Kirnicki Walter N (Mary A) crane opr CVMfgCo h 199 Cady Lud
Kirowac Elodie wid Napoleon r 19 Maple ter WSpfd
Kirshner Jack (Viola A) bridge editor Spfd Newspapers Spfd h 17 Lexington rd Long
Kirsman Louis mgr Stearns Bargain Discount Store Inc 1050 Riverdale av Spfd h at Springfield
Kirwan Phoebe R wid George F h 131 Dwight rd ELong
Kisiel Albert J (Rose A) tiremkr USRCo h 141 Conn av WSpfd
--Simon r 115 Meadowbrook rd A
--William J (Mary C) physician (511-512) 1570 Main Spfd h 61 Meadowbrook rd Long
Kisieleski Egnac r 211 West Lud
Kisielewski Edward J (Helen F) mach Holyoke h 28 Sylvan la FH
Kislowski William rem to Springfield
Kissel Anna A wid Andrew J rem to NY
Kistner Charles L (Doris A) asst prin Agawam Jr High School h 72 Elbert rd A
Kitchen Wilfred R (Louise B) chemicalwkr G&BMfgCo h 550 Main WSpfd
Kitchen's Best Superior Food Products Inc Harold Solomon pres William I Solomon treas Irving Goldblatt clk of corp 513 N Main ELong
Kitchener David A (Sally S) mgr 166 Main IO h 8 Colony Acres rd Long
--Gabriel H (Mildred H) chiropodist 390 Sumner av Spfd h 96 Birchwood av Long
Kite Edgar G (Margaret P) in US Navy h (O) 1139 Westfield WSpfd
Kites Clifford L (Emma L) h 41 Gates av ELong
--Courtlandt L (Doris M) photo engraver (600) 29 Worthington Spfd h 83 Gates av ELong
--Courtlandt L Jr (Charlotte L) leadman HSDiv h 42 Millbrook dr ELong
--Doris M Mrs office sec 50 Hanward Hill ELong r 83 Gates av ELong
Kitt Leslie J (Phyllis M) carp 270 Albany Spfd h 42 Brainard rd N Wilb RD 1
--Phyllis M Mrs office sec (622) 1387 Main Spfd r 42 Brainard rd N Wilb RD 1
Kittler Lawrence E (Irene) printer USEnvCo h 460 Silver A RD 1
--Stephen J in US Marines r 460 Silver A RD 1
Kittredge Bertha R wid Max (Store Fixtures) 608 Dwight Spfd h 505 Laurel Long
--Bertrand W (Mary F) acct Spfd Newspapers Spfd h 218 Shaker rd ELong
--Charles actor r 505 Laurel Long
--Edward slsman r 505 Laurel Long
--George student r 505 Laurel Long
--Irving S (Lois W) pres M J Kittredge Inc 1354 Main Spfd h 20 Pleasantview av Long
--Sidney L (Evelyn S) pres M J Kittredge Inc 1354 Main Spfd h 40 Briarcliff rd Long
--Susan W student r 20 Pleasantview av Long
Kittridge Barbara A student r 115 Belleclaire av Long
--Betty Jane priv sec HSDiv r 115 Belleclaire av Long
--Charles S (Asenath C) slsman Northampton h 115 Belleclaire av Long
--Charles S Jr in US Navy r 115 Belleclaire av Long
--Paul H (Mary L) foreman MCCo h 182 Mountain rd N Wilb RD 1
Kitwood Norman P (Dora E) printer S-MInsCo's h 28 Pomeroy Wilb RD 2
Kiupowski Chester J (Mary E) tiremkr CFalls h 230 Cold Spring av WSpfd
Kiusasalas Richard T mech draftsman USA r 141 Lealand av A
Kivior Edward D (Sophie M) mech 1080 State Spfd h 62 Yale Lud
Kiwior Bruno P piano tuner 32 Warren Lud r do
--Edmund mach opr Palmer r 659 Center Lud RD 1
--Katherizina A wid Walter h 32 Warren Lud
--Sophie wid Michael h 659 Center Lud RD 1

Kjoller Alice K r 57 Armstrong WSpfd
--Ervin A (Mildred S) bank mgr Valley Bank & Trust Co Spfd h 266 Somers rd ELong RD 1
--Mildred S Mrs clk Spfd Five Cents Savings Bank ELong Branch r 266 Somers rd ELong RD 1
--Priscilla clk MMLInsCo h 57 Armstrong WSpfd
Klages Albert D (Rita K) bonds slsman (923) 1387 Main Spfd h 74 Westmoreland av Long
--Elizabeth K priv sec S-MInsCo's r 74 Westmoreland av Long
Klaiber Carlton W (Charlene) v pres and gen mgr Associated Engineers Inc 1 Silver A RD 1 h at Suffield Conn
Klase William R (Patricia A) eng 353 Dwight Spfd h 53 Colony rd WSpfd
Klassanos Anne L r 92 Vienna av Lud
--Peter D mgr Pittsfield r 92 Vienna av Lud
--Theodore eng Chicopee h 92 Vienna av Lud
Klauber Barney B Jr (Marion E) policeman WSPD h 110 High WSpfd

--Premysl O (Mary L) firefighter WSpfd FD h 43 Harney WSpfd
--Robert D student r 110 High WSpfd
Klaus Frederick W (Rita L) mold designer h 69 Barre dr Lud
--Walter E (Genevieve S) tech Bradley Field h 15 Belvidere av FH
Kleeberg Eileen Z Mrs tchr 59 Howard Spfd r (B) 128 Main A
--James H (Eileen Z) staff mgr 135 Memorial WSpfd h (B) 128 Main A
Kleen-Rite (Sarmento J Paixao) janitor services 35 Brookfield Lud
Klein Alan L (Sheila L) sls rep Medford h 175 Cedar rd Long
--David M (Susan) sls promotion and charge of adv Leeds h 46 Mercury ct WSpfd
--Donald A (Jeanne) slsman 87 Albany Spfd h 227 Manchonis rd ext N Wilb RD 1
--Iola B wid Nicholas G clk 321 Albany Spfd h 138 N Main ELong
--M Jeanne Mrs priv sec and bkkpr 101 Winsor Lud r 227 Manchonis rd ext N Wilb

Old Storrowton Tavern
Storrowton Village, West Springfield
OPEN YEAR 'ROUND
OLD FASHIONED FOOD, DRINK and LODGING
DIAL RE 2-4188

SPRINGFIELD'S WANT AD PHONE RE 7-5366
UNION - REPUBLICAN - DAILY NEWS

KLEIN

--Robert L business systems junior analyst 174 Brush Hill av WSpfd h at Springfield

--Theodore S (Dolores A) chemical eng MCCo h 5 Sunnyside ter Wilb RD 2

--William r 52 Somers rd H

--William J (Muriel R) v pres Westfield h 58 Rogers av WSpfd

Kleinerman Frank (Frances Z) real est and finance Holyoke h 15 Meadowbrook rd Long

--Gary R student r 15 Meadowbrook rd Long

Kleinklaus Anne M wid Albert H clk CBCo h 68 Lathrop WSpfd

Kleis Dorothy A Mrs tchr 100 Main A h at Westfield

Klekotka Charles J (Lorraine T) wholesale milk driver 233 Main A h at Easthampton

Klempa Hugh I (Maude E) apiarist Belchertown Lud RD 1 h do

Klempner Benjamin (Lillian Z) (H Klempner Co) 60 Vernon Spfd h 133 Elmwood av Long

--Hyman (Sylvia R) (H Klempner Co) 60 Vernon Spfd h 133 Pleasantview av Long

--Lillian Z Mrs tchr 39 Chestnut Lud r 133 Elmwood av Long

--William L student r 133 Pleasantview av Long

Klenakis Anthony E student r 24 Rowley A

--Christos A (Lucille) foundrywkr Spfd h 24 Rowley A

--Marie C legal sec (212) 115 State Spfd r 24 Rowley A

Klepach Rose A clk 265 Main A h at Springfield

Klich Fred J (Dorothy) mach USA h 176 Cayenne WSpfd

Klicka Arthur L analyst MCCo h 668 East Lud

--Bernard F (Edna M) elec NH RR h 24 Hampden WSpfd

--Joseph E h 102 New Bridge WSpfd

Klimaj Bernard N (Jean) assembler VNInc h 144 Shoemaker la A RD 1

--Jean Mrs (Jean's Beauty Salon) 144 Shoemaker la A RD 1 r do

Klimczynski Edward W (Stephanie) mach opr CVMfgCo h 27 Rogers av Lud

Klimek Marjorie L Mrs office clk A&PCo r 76 Ridgeview cir Lud

--Thomas E (Marjorie L) policeman Lud PD h 76 Ridgeview cir Lud

Kline Bernard (Bernice H) branch mgr Wallingford Conn h 26 Hazelwood av Long

Kling Christian J (Nora V) welder AEInc h 138 Park av WSpfd

--Henry P (Teresa) foreman Will h 49 Mercury ct WSpfd

Klinger Catherine M Mrs office mgr 1327 Main Spfd r 35 Colonial av A

--John O (Catherine M) sta fireman Chicopee h 35 Colonial av A

--William H (Julia R) assembler Westinghouse h 21 Spring WSpfd

--William H Jr in USAF r 21 Spring WSpfd

Klingler Kenneth L (Ella) in USAF h 160 Bridle Path cir Lud

Klisiewicz Cecelia J model N Y r 175 Dwight rd ELong

--Paul V (Victoria R) mach opr American Saw & Mfg Co ELong h 175 Dwight rd ELong

Kloiber Elsie R r 184 North FH RD 1

--Rosa wid Joseph R h 184 North FH RD 1

Klonoski Alexander J (Elizabeth M) mailer CFalls h 75 Lathrop WSpfd

Klug Catherine R Mrs tchr 139 Converse Long r inq do

Klutch Alexander P student r 35 Norway Long

--Jennie M married Harry Zroogin rem to Westfield

--Margaret M wid Peter wrapper ASCo h 35 Norway Long

--Myron M mach opr AmBCorp r 35 Norway Long

Kmetz Richard C (Elizabeth A) chemical eng MCCo h 18 Colonial rd Wilb RD 2

Kmiec Bertha R mach opr S&WInc r 43 Joy Lud

--John mach opr Alamac Knitting Mills Inc IO r 43 Joy Lud

--Rose wid Peter h 43 Joy Lud

Kmiecik Rose M priv sec 26 Central WSpfd h at Blandford

Kmon Joseph M (E Jeannette) elec h 525 Parker ELong RD 1

Knapik Edward E (Helen P) plumber 1723 Riverdale WSpfd h do

--Mary M wid Stephen slswoman ASCo r 63 Stewart la A

--Stephen P (Ruth) water tender WMassElecCo h 120 Ridgeway dr FH

Knapp Edmund C (Carol M) research chemist 655 Monsanto av IO h Birchknoll dr Wilb RD 2

--Emil J (Mabel S) mach opr Windsor Locks Conn h 48 Bristol Lud

--Gaylord D (Geraldine R) slsman 246 Chestnut Spfd h 25 Leemond Wilb RD 2

--Joseph H (Esther M) traffic mgr 644 Monsanto av IO h 184 Silver A RD 1

--Joseph W (Carol A) student r 435 River rd A

Knatow Elko h (2) 69 State Lud

Knaus Arthur P (Helen D) div mgr Holyoke h 140 Eton rd Long

--Dorothy Jean student r 140 Eton rd Long

--Judith Ann tchr 100 Main A r 140 Eton rd Long

Kneeland Allen G (Gwendolyn B) mgr Holyoke h 12 Arbor la Wilb RD 2

--Bdg 325 Memorial av WSpfd

--Robert S (Annie P) lwyr (511-512-513) 1387 Main Spfd clk of corp The Library Book House Inc 271 Park WSpfd clk of corp The National Library Bindery Co do clk of corp Buxton Inc 265 Main A and clk of corp Buxton Realty Co do h 315 Longmeadow Long

Knies Jean K Mrs clk MMLInsCo r 50 Glendale rd ELong

--John M (Jean K) male nurse Spfd Hosp h 50 Glendale rd ELong

Knight Anna M wid Ralph A r 94 N Westfield FH

--Arthur H (Florence) rem to Springfield

--Carol J tchr Pierce School A r 567 Spfd FH

--Charles B (June S) mech eng P&WADiv h 15 Converse cir ELong

--Douglas R (Nancy A) supv 1855 Boston rd Spfd h 5 Wendover la ELong

--Florence M wid Robert R insp HSDiv h 169 Allen ELong

--Frank C (Joanne D) sls agt Joliet Ill h 321 Wolf Swamp rd Long

--Frank F (Pearl R) h 122 Lincoln rd Long

--Frank O died Nov 11 1961 age 86

--Frank R (Ruth C) slsman Denver Colo h 26 Woodmont WSpfd

--Gordon K (Janet O) (The Little Gallery) 105 Chestnut Spfd h 42 Elm ELong

--Harold H (Elizabeth) mach opr USA h 19 Prince av WSpfd

--Herman A (Eva M) furniture refinisher emp 135 Memorial av WSpfd h 45 Alfred A

--Howard F (Rachael H) assoc agricultural agt 1499 Memorial av WSpfd h 179 Nelson WSpfd

KNIGHT JAMES W

(Kathleen B) agent Provident Life & Accident Insurance Co all lines of insurance life health pensions profit sharing and group estate planning business insurance investments 15 Riverview Springfield h do tel 732-1836 - See side lines

--John B died Jan 30 1962 age 86

--Paul M (Marion H) elec analyst MMLInsCo h 22 Pomeroy Wilb RD 2

--Rachael Mrs senior clk Hampden County Improvement League 1499 Memorial av WSpfd r 179 Nelson WSpfd

--Raymond (Patricia) carp h 55 Giffin pl FH

--Richard A (Beverly) in US Navy r 45 Alfred A

--Richard F (Patricia M) coml rep WMassElecCo h 41 Bayne ELong

--Richard J (Donna) dist mgr Bradley Field h 148 Craiwell av WSpfd

--Ruby died July 18 1962 age 88

--Walter L (Helen A) shipping clk 120 Broadway Spfd h 567 Spfd FH

--William emp Mother of Sorrows Monastery r 96 Monastery av WSpfd

Knightly John E (Gladys M) clk 58 Albany Spfd h 12 Eden Lud

--William T Jr (Patricia A) prod eng HSDiv h 14 Prospect WSpfd

Knighton Clyde T (Sally) rem to North Haven Conn

Knights Marjorie P Mrs clk 67 Spfd A r 159 Elm A

--of Columbus Council 4306 Baldwin ELong

--of Columbus Hall Baldwin ELong

--of Columbus Home 65 Park av WSpfd

--of Columbus Ludlow Council No 3535 534 North Lud

--Robert J (Marjorie P) mach HSDiv h 159 Elm A

H. P. HOOD & SONS
ICE CREAM SALES OFFICE
SUFFIELD STREET, SUFFIELD, MASS.
Tel. RE 3-3155
WHOLESALE AND RETAIL MILK OFFICE
233 MAIN STREET, AGAWAM Tel. RE 3-2167

Knode Bessie K student r 88 Ames rd H
--Oliver M Jr (Patricia N) v pres Westfield h 88 Ames rd H
--Patricia N r 88 Ames rd H
Knoll Motel Inc Clarence R Lindstrom mgr 572 Riverdale WSpfd
Knolltop Nursery (Wilfred F Poirier Jr) 141 West Lud
Knouse Russell R (Dorothy J) in USAF h 46 Libby Lud
Knowland Richard G Jr (Marlene R) department mgr 26 Central WSpfd h at Goshen
Knowles Ada R wid Ernest R r 5 Murray ct ELong
--Chester L Jr (Barbara R) rem to Chesterfield Mo
--Webster C (Mary A) foreman 40 Albany Spfd h 82 Northwood FH
Knowlton Alfred R (Lillian A) in USAF h 38 Acorn la Lud RD 1
--Alonzo P (Leota M) elec 11 Frances d do
--Donald W (Jeannette M) trk driver 37 Ramah cir A h 62 Roberta cir A
--Irena C wid Lester N h 6 Birchland av ELong
--Jeannette M Mrs cashier 135 Memorial av WSpfd r 62 Roberta cir A
--Philip N (Harriet M) h 9 School ELong
--Richard maintman 168 Shaker rd ELong r 9 School ELong
--Robert L (Evelyn R) (Knowlton's Garage) 317 Somers rd ELong RD 1 h 312 do
--Sandra E office sec MMLInsCo r 312 Somers rd ELong RD 1
Knowlton's Garage (Robert L Knowlton) 317 Somers rd ELong RD 1
Knox Barbara C wid Maitland C rem to Springfield
--Charles H (Edna E) chairman ELong Board of Public Works h 120 Gates av ELong
--Claude L r 120 Gates av ELong
--Inc M Whitman Ray Jr mgr distributors 528 Main WSpfd
--Lester W (Rachel J) r 42 Bliss WSpfd
--Rachel J Mrs insp WIDiv r 42 Bliss WSpfd
--Richard F (May) rem to Chicopee
--Sarah P Mrs h 19 Hunting la Wilb RD 2
Knudsen Everett B (Nancy M) branch mgr 268 Park WSpfd h at Springfield
Knudson Charles J (Edna A) div mgr PruInsCo h 472 Cold Spring av WSpfd
--Charles J Jr in U S Army r 472 Cold Spring av WSpfd
--Everett B dir West Springfield Chamber of Commerce (22) 10 Central WSpfd h at Springfield
Knybel Victor S (Alice) mach opr CFalls h 77 Barna Lud
Kober Ethel M wid William M supv TelCo h 985 Tinkham rd Wilb RD 1
--John E student r 985 Tinkham rd Wilb RD 1
--Karen A student r 985 Tinkham rd Wilb RD 1
--William M (Anna M) tchr Minnechaug Regional High Wilb h 916 Tinkham rd Wilb RD 1
Kobera William F Jr (Mildred K) slsman Boston h 66 Meadowbrook av WSpfd
--William F 3d (Mary L) in U S Marines r 66 Meadowbrook av WSpfd
Kobrosky Milton L (Eliane A) physician (2nd fl) 1938 Main Spfd h 53 Briarcliff rd Long
Kobulys Harry J (Bessie) h 136 Captain rd Long
Kocal Frank (Edna E) mach P&WADiv h 204 E Longmeadow rd H
Koch Karl L (Mary T) h 243 Prospect ELong
--Russell asst mgr 13 Maple ELong h at Springfield
Kochanek John F (John's Esso Service Center) 1247 Riverdale WSpfd h at Springfield
--John M (Stephanie C) (Corner Superette) 483 Holyoke Lud h 473 do
--John R (Theresa M) chemical opr 644 Monsanto av IO h 3 Lavoie av Lud
--John W (Pauline M) janitor 124 Switzer av Spfd (Sammy's Fit It Shop) 46 Birch Lud h 48 do
--Josephine C Mrs h 37 Southworth WSpfd
--Judith student r 37 Southworth WSpfd
--Mary S r 12 Hampden Lud
--Pauline M Mrs real est 50 Birch Lud r 48 do
--Stephen J (Sandra) mech Chicopee h 681 Center Lud RD 1
--Vincent I (R Nellie) h 12 Hampden Lud
--Walenty h 184 Prospect Lud
Kochanowski William J (Helen A) tile mech Hartford Conn h 139 Warren ter Long
Kocharski Stephen A (Adrienne) mach opr PMachCo h 20 Helen cir ELong
Kocher Anna Mrs r 42 Prospect av WSpfd
Kochinskas Robert R (Patricia A) eng 273 State Spfd h 141 Vadnais cir WSpfd
Kodis Victor S (Bertha S) asst prin Van Sickle Junior High School Spfd h 591 Stony Hill rd N Wilb RD 2
Koeninger Edward C (Alice F) chemical eng MCCo h 62 Norwich rd Lud RD 1
Koepenick Fredrick R (Phyllis A) sls mgr Monson h 11 Pidgeon dr Wilb RD 1
Koerner Emil R Mrs (Augusta A) died Sept 20 1962 age 87
--Otto A (Thelma A) die press opr GFBCo and florist 576 Birnie av WSpfd h do
Koetsch Edward F Jr (Lorraine F) chemist USA h 126 Oakwood dr Long
--Robert J (Emily J) eng H-SDiv h 120 Oakwood dr Long
Koffee Kup Donuts Inc Sooren M Zamanigian mgr bakers 816 Westfield WSpfd
--Tyme (Joseph N Loparda) 46 Shaker rd ELong
Koffman Murray M (Beatrice S) (Murray's Drug Store) 180 Hancock Spfd h 60 Woodside dr Long
--Stephen A student r 60 Woodside dr Long
Kogut Edward F (Elaine D) chemical opr MCCo h 14 Bucknell Lud
--Eva wid Michael h 56 Haviland Lud
--John L (Evelyn C) slsman h 28 Dalton N Wilb IOPO
--John W mach opr MDFCo r 565 East Lud
--Joseph S (Aurora) sheetmetalman AmBCorp h 78 Oak Ridge Lud
--Leo F (Elizabeth J) acct State h 31 Birch Lud
--Leonard L (Ann C) eng Philadelphia Pa h 4 Edgewood rd Wilb RD 2
--Mary A assembler Chicopee r 565 East Lud
--Michael J (Stella M) union organizer h 571 East Lud
--Mitchell clk 242 East Lud r 56 Haviland Lud
--Sophie wid Adam winder Chicopee h 35 Dalton N Wilb IOPO
--Stanley E (Helen C) prin Tapley School Spfd h 16 Bridge N Wilb IOPO
--Stephen (Sophia) h 565 East Lud
--Theodore M (Maria) methods eng PMachCo h 157 Lockland av Lud
Kohanek Walter (Helen) h 665 Center Lud RD 1
Kohl Jacob W (Dorothy P) writer HSDiv h 37 Piper rd WSpfd
Kohler William C (Dawn L) mail handler Spfd PO r 220 Morgan rd WSpfd
Kohn Kurt H (Katherine P) physician 79 School A h do
--Robert B rem to N Y
--Sidney H (Elizabeth T) treas State Line Potato Chip Co Inc Boston rd N Wilb RD 1 h at Springfield
Kokojan Herman in USAF h 1212 Riverdale WSpfd
Kokoszka John J (Mary A) press opr MDFCo h 168 Cayenne WSpfd
Kokoszyna Peter V (Stephanie T) rate analyst MCCo r 42 Weston N Wilb IOPO
Kolano John S (Julia M) (Dave's Variety Store) 74 Holyoke Lud h 53 Davis Lud
--Julia Mrs (Dave's Variety Store) 74 Holyoke Lud r 53 Davis Lud
--Patricia E student r 53 Davis Lud
Kolb Eugene H (Marjorie L) v pres and gen mgr Wallingford Conn h 9 Captain rd Long
Kolesar John E (Mabel) mgr order dept 644 Monsanto av IO h 3 Lebell av N Wilb RD 1
Kolodziej Andrew J mech VNCo r Quarry rd n Town Line WSpfd
--Casimir (Norma M) garage wkr 518 Memorial av WSpfd h 38 Grandview av WSpfd
--Charles C (Marie) paperwkr SPCo h Quarry rd n Town Line WSpfd
--Frank J (Ruth V) excavating contr 869 Bernie av WSpfd h do
--Jacob W (Mary S) far Quarry rd n Town line WSpfd h do
--Stanley h 29 Sprague WSpfd
--Stanley (Zofia) h 977 Piper rd WSpfd
--Stanley J tirewkr USRCo h Quarry rd n Town line WSpfd
--William J sanitationman City of Spfd h 170 Prospect av WSpfd

TENNIS COURTS
ASPHALT
DRIVEWAYS
Thomas P. Ryland Co. Inc.
LANDSCAPE CONTRACTORS
67 JAMES ST. SPRINGFIELD, MASS.
GRADING
PLANTING
MAINTENANCE
PHONE
RE 4-7943

Kolodziey Richard J student r 44 Birch Lud
--William J (Delphia) foreman Premoid Corp h 44 Birch Lud
--William J Jr student r 44 Birch Lud
Kolstee Ina H Mrs r 74 Southworth WSpfd
Kolterman Kenneth L (Regina H) trk driver 115 York WSpfd h 79 Alhambra cir S A
Koltopoulos John J h 74 Sprague WSpfd
Kolyer Jean clk 265 Main A h at Springfield
Konarski John F (Stephanie A) setupman AmBCorp h 46 Jensen cir WSpfd
--John F Jr (Beverly E) slsman WMassElecCo h 51 Bonair av WSpfd
--Victor F (Estelle L) slsman h 22 Alfred cir A
Koncitik Harold (Lucinda E) (Broad Hill Lumber) 201 Wilbraham rd H h do
--Jennie wid Charles h 209 Wilbraham rd H
--Raymond P (Christine M) mach 201 Wilbraham rd H h 67 do
--Raymond P Jr in U S Marines r 67 Wilbraham rd H
Konderwicz Jacob r 783 Center Lud RD 1
--William (Jane B) state trooper h 789 Center Lud RD 1
Kongsted Ludwig P (Edna T) h 24 Chatham rd Long
Konieczny Lucy clk MCCo r 43 Pine Lud
--Peter (Katherine) h 43 Pine Lud
--Stanley J (Marion M) mach USA h 47 Maple Heights WSpfd
--Walter L (Angela) fireman MCCo h 29 Pine Lud
Konosky Mary L Mrs office mgr 65 Spfd A h at Springfield
Konovalchick John Jr (Theresa M) stagehand 1362 Main Spfd h 1608 Westfield WSpfd
--Theresa M Mrs typist GFBCo r 1608 Westfield WSpfd
Koob Marie E nurse Boston r 27 Stewart la A
--William A (Mary E) agt REAEx h 27 Stewart la A
Kook Caroline wid Joseph 16 Bridge N Wilb IOPO
--Charles F (Mary B) mach AmBCorp h 2367 Boston rd N Wilb RD 1
--Mary B Mrs nurse Monson r 2367 Boston rd N Wilb RD 1
--Warren sec S S Pennock Co 15 Mosher WSpfd h at Philadelphia Pa
Kopasky Frank S emp 944 Spfd A h 1362 Piper rd WSpfd
--John J (Geraldine) foundrywkr Westinghouse h 1339 Piper rd WSpfd
--Walenty (Michalina) market gardener 1349 Piper rd WSpfd h do
Kopcinski William J (Agnes F) mach PMachCo h 341 Spfd A
Kopinsky Albert J (Joan M) tech SPCo h 35 Queen av WSpfd
Koplin Annabelle D Mrs tchr 328 N Main ELong r 320 Hopkins pl Long
--M George (Annabelle D) v pres Freight Lines Inc 133 Bliss WSpfd h 320 Hopkins pl Long
Kopyscinski Richard R (Catherine M) pay loader opr GLCo h 569 Spfd FH
--Walter (Tessie) h 67 West av Lud
--Walter Jr (Irene J) acct emp 644 Monsanto av IO h 105 Stevens Lud
Korabowski Casimir (Aniela) h 1211 Piper rd WSpfd
--Helen E clk 26 Central WSpfd r 1211 Piper rd WSpfd
--John J (Edna M) gen foreman HSDiv h 480 Dipping Hole rd Wilb RD 2
Korbel Fred B (Ruth R) h 56 Wildwood Glen Long
Kordzikowski Adelia clk of corp Holiday Motel Inc 1254 Riverdale WSpfd r do
--Bertha Mrs pres Holiday Motel Inc 1254 Riverdale WSpfd h do
Koretz Joan comptometer opr GBCo r 100 Wolcott av WSpfd
--Sam (Antonine) h 100 Wolcott av WSpfd
--Walter A engraver emp 115 Wayside av WSpfd r 100 Wolcott av WSpfd
Korgin George student r 398 Elm WSpfd
--Nikolas (Valentina) tailor emp 1618 Main Spfd h 398 Elm WSpfd
Korhonen Mauri A (Mary F) tour supv 70 Tapley Spfd h 8 Decorie dr Wilb RD 2
Korkosz Gregory J mech eng Bloomfield Conn r 72 Hearthstone rd WSpfd
--Kathryn R student r 72 Hearthstone rd WSpfd
--Stanley S (Victoria R) carp Chapdelaine & Sons ELong h 72 Hearthstone rd WSpfd
Kormannshaus Emil (Hanna) foreman AmBCorp h Alden Lud RD 1
Korn Kenneth R (Lorraine E) in USAF h 3 Park pl Lud
Korney James J (Leonora A) sta fireman MCCo h 18 Randall A
Korob Francis J (Kay L) repair mach Chicopee h (2B) 467 Cold Spring av WSpfd
Korol Fred S (Fannie) foreman MCCo h 609 Miller Lud RD 1
Korpac Catherine wid Anthony r 72 Labelle WSpfd
--Elizabeth V Mrs cafeteriawkr 80 Massasoit av WSpfd r 53 do
--James J repairman 1724 Riverdale WSpfd r 53 Massasoit av WSpfd
--John (Elizabeth V) mach opr AmBCorp h 53 Massasoit av WSpfd
--Patricia A married Kenneth Landry rem to Chicopee
--Peter J (Mary A) blksmith 35 Wayside av WSpfd h 49 Conn av WSpfd
--William (Jennie) mach opr Chicopee h 55 Wilfred WSpfd
Korsen Bessie M wid Paul h 329 Garden FH
Korzec Joseph F (Statia S) insp CFalls h 55 Arbor Lud
Korzeniowski Anna Mrs h 42 Silver WSpfd
Kos Edward A maintman MCCo h 296 Fuller Lud RD 1
--Edward W (Mary L) mech 126 Parker ELong h 852 Amostown rd WSpfd

Kosacki Madeline h (17) 1139 Westfield WSpfd
Kosak Anthony J (Elizabeth A) grinder P&WADiv h 56 S West FH RD 1
--Antonina wid Adam h 132 S West FH RD 1
Kosakowski Henry T (Irene S) foreman Mass Plastic Corp Lud h 18 Severyn N Wilb IOPO
Koscher Herbert W (Louise A) emp U S Govt h 58 Homestretch dr Lud
Koscielski John L Jr (Marlene A) draftsman 1 Silver A h at Chicopee Falls
Kosciol Doris A Mrs (Cosy Rest Motel) 2337 Boston rd N Wilb RD 1 h 2339 do
Kosciuko Mitchell F (Gloria T) dairy eng Poughkeepsie N Y h 88 E Longmeadow rd Wilb RD 1
Kosciw Steve (Theresa) h 17 Kirkland av Lud
--William (Delia T) dyer Alamac Knitting Mills Inc IO h 15 Kirkland av Lud
Kosecki Catherine Mrs spinner LTPDiv h 229 Miller Lud RD 1
--Stanley Jr (Frances) stock clk Alamac Knitting Mills Inc h 88 Road Lud RD 1
Kosek Mitchell (Rita A) repairman WMassElecCo h 26 Bridge N Wilb IOPO
Koshinsky Joseph F (Mary A) h 381 Chestnut ELong RD 2
--Robert J (Emma U) tchr Lud Junior High School h 86 Prokop av Lud
Kosiba Magdalena wid Antoni h 693 Piper rd WSpfd
Kosinski Constanty A (Cosette L) substation opr 174 Brush Hill av WSpfd h at Spfd
--Edward A (Marie A) supv WMassElecCo h 1 Leemond Wilb RD 2
--Henry P (Jane A) used cars and gasoline Chicopee h 50 Bridle Path rd WSpfd
--Jane A Mrs clk WMassElecCo r 50 Bridle Path rd WSpfd
--John J (Lucy) mech Titeflex Inc Spfd h 227 N West FH
Kosiorek Walter J (Anna M) gardener Westfield h 1614 Westfield WSpfd
Koskie Fred T (Clara B) mach G&BCo h 595 Union WSpfd
--Joan E nurse Oakland Calif r 595 Union WSpfd
Kosla Thomas M (Lorraine M) emp USA h 15 Wenonah dr Lud
Koslovski Elizabeth h 7 White N Wilb RD 1
Kosmas George (Caliope F) trk driver Gulf Oil Co h 190 Mapleshade av ELong
Kosnicki Patrick J (Genevieve M) trk driver State Hwy Dept h 33 Motyka Lud
Kososki Robert G (Jeanne B) in USAF h 49 W Belmont Lud
Koss Anthony J (Henrietta M) bus opr 110 Mass av Lud h 57 Fuller Lud RD 1
--Henrietta M Mrs hostess 1407 Boston rd Spfd r 57 Fuller Lud RD 1
--Robert W acct South Hadley r 15 Elm Lud
--William J (Julia M) toolmkr G&BMfgCo h 15 Elm Lud
Kossick Alphonse F (Elizabeth A) parts man 95 Liberty Spfd h 200 School A

COOK BUILDERS' SUPPLY CO. "EVERYTHING FOR THE MASON" TEL. 732-3193
850 MEMORIAL AVE. WEST SPRINGFIELD
FACE BRICK INSULATION RICHMOND SNAP TYS
CINDER BLOCK STEEL WINDOWS REINFORCING WIRE
SEWER PIPE SLATE FLAGGING INCINERATORS
REFRACTORIES FIREPLACE EQUIP. CAULKING & MASTICS

KOSSICK
--Elizabeth A Mrs bkkpr Spear Constr Co Spfd r 200 School A
--Ellen M Mrs h 4 Overlook dr Wilb RD 2
--Joseph G (Martha F) pres Automobile Sales Co 95 Liberty Spfd h 180 Longview dr Long
--William L (Mary E) treas Automobile Sales Co 95 Liberty Spfd h 52 Mountain rd H
Kot Stanley J (Beatrice) drillpress opr PMachCo h 7 Harwich rd ELong
Kotlarski Victoria E wid Frank W cafeteriawkr 26 Central WSpfd h 189 Morgan rd WSpfd
Kotowitz Frederick (Marie) mach opr 54 Western av WSpfd h 49 Hillcrest av WSpfd
Kovalchick Steven S (Marion L) mail porter NYCRR h 224 Silver A RD 1
--Wasel rem to Springfield
Koverman Andrew F h 1 Lull ELong
Kowal Chester eng Spfd GLCo r 141 Allen ELong
--Edward W chemical opr MCCo h 48 Lehigh Lud
--Helen clk 310 State Spfd r 141 Allen ELong
--Joseph constrwkr r 97 Amherst Lud
--Stephania wid Mike r 48 Lehigh Lud
--Telka wid Stanley h 97 Amherst Lud
--Victor (Anne) maintman S&WInc h 141 Allen ELong
Kowalcyk John (Jessie) trailer driver h 191 Westwood av ELong RD 2
--Mary Ann packer 122 Lowell WSpfd r 191 Westwood av ELong RD 2
Kowalczyk Anna V wid John J r 2692 Boston rd N Wilb RD 1
--Joseph A (Mary E) mach opr USA h 144 Hillcrest av WSpfd
--Raymond F emp 42 Phelon av WSpfd h at Chicopee
--Stanley A (Genevieve C) insp HSDiv h 87 Herrman WSpfd
--Stanley J trk driver 476 Oak IO r 4 Opal N Wilb IOPO
--Stanley P (Mary A) h 12 Magnolia N Wilb RD 1
--Virginia E Mrs married Andrew J Merceri
Kowalik Alfred J (Genevieve P) chemical opr MCCo h 93 Laroche Lud
Kowalski Bronislaw (Julia T) h 358 Chapin Lud
--Genevieve M Mrs married Milton Sinola
--Henry W (Stella H) extruder opr Titeflex Inc Spfd h 17 Dalton N Wilb IOPO
--Julia T Mrs typist CFalls r 358 Chapin Lud
--Mitchell J (Anita M) die caster Westinghouse h 88 Motyka Lud
--Stanley B (Irene) carp h 40 Brunelle Lud
Kowarsky Howard H (Claudia R) cutter 368 Worthington Spfd h (2B) 1550 Memorial av WSpfd
Kowynia Mitchell J (M Therese) millwright MCCo h 104 Manchonis rd N Wilb RD 1
Kozaczka Carolina wid Frank h 112 Cedar Lud
--Frank died July 26 1962 age 68
--Frank H (Lorraine) h 492 Cold Spring av WSpfd
--Frank S (Viola M) (Frank's Service) 77 Main IO h 64 Tait Lud
--John (Viola A) (Ludlow Taxi Service) 42 Amherst Lud h do
--Joseph mach opr CVMfgCo r 313 Winsor Lud
--Mitchell r 112 Cedar Lud
--Nellie wid Michael h 313 Winsor Lud
--Paul A (Sophia) h 216 Stony Hill rd N Wilb RD 2
--Thaddeus (Adela) sand mixer SpfdFCo h 70 Rood Lub RD 1
--Viola A Mrs tchr 64 Myrtle IO r 42 Amherst Lud
--Walter died Nov 19 1961 age 39
Kozaira Mitchell (Angelina M) elec CVMfgCo h 63 Sprague WSpfd
Kozak Alexander L (Helen A) carp h 159 Gates av ELong
--Anthony I (Mary A) autobody repr Holyoke h 12 DePalma FH MD 2
--Constantine (Olga M) mach opr MDFCo h 27 Warren WSpfd
--Patricia J r 4 Healy WSpfd
--William F (Nancy C) draftsman 56 Wason av Spfd h 95 Hastings FH
Kozakewich Anna wid William emp 140 Chestnut Spfd h 46 Smyrna WSpfd
Kozar Eugene Rev r 96 Monastery av WSpfd
Kozdronkiewicz Mitchell J (Marie) repairman MDFCo h 96 Highland av Lud
--Raymond h 98 Highland av Lud
Kozikowski Henry J (Eleanor M) carp h 85 Birnie av WSpfd
--Henry J (Julia J) tin smith MCCo h 35 Paulson dr WSpfd
--Victor P (Julia B) far Suffield Conn h 352 Poplar FH MD 2
Koziol Chester (Genevieve) mach USRCo h 79 Stoney Hill rd N Wilb IOPO
--Edward A (Estelle M) chemicalwkr MCCo h 112 West Lud
--Edward J (Florence E) model mkr 42 Phelon av WSpfd h at Westfield
--Erwin F (Amelia A) trk driver 115 York WSpfd h 110 King's hwy WSpfd
--Joseph E (Josephine B) mach MCCo r 42 Hampshire Lud
--Stanley J (Olive M) carp h 1064 Stony Hill rd Wilb RD 1
--Stanley W (Mary F) mach CVMfgCo h 874 Plumley Lud
Kozlowski Francis traffic mgr 1121 N West FH r at Westfield
--Kazimer (Mary T) slsman 928 Columbus av Spfd h 11 Piper rd WSpfd
--Stella B Mrs housewkr h 47 Worthen WSpfd
Kozub Anthony S (Ruth E) treas Ludlow Country Club Inc off East Lud h at Chicopee Falls
--Edward F (Janice F) cost acct 265 Main A h at Chicopee Falls
Kozynoski Max F (Stella) degreaser WIDiv h 329 S Westfield FH
Kozyra Catherine wid Albert r 2339 Boston rd N Wilb RD1
--Frederick A (Victoria M) mach opr CVMfgCo h 45 Laconia Lud
--Frederick A Jr student r 45 Laconia Lud
--Helen C Mrs payroll clk Alamac Knitting Mills Inc IO r 2 Hitchcock rd Wilb RD 2
--Stanley E (Helen C) printer USEnvCo h 2 Hitchcock rd RD 2
Krach Mitchell P (Theresa F) gen mgr and purchasing agt 202 Day WSpfd h 33 Forest Glenn rd Long
--Patricia E r 32 Westmoreland av Long
--Sophie N wid John J h 32 Westmoreland av Long
--Stanley F (Irene G) rem to California
Kraemer Anna L wid William h 130 Pine WSpfd
--Charlotte L wid Hans (The New England Roto Engraving) 115 Wayside av WSpfd h 122 Maple rd Long
--Dorothy M clk AmBCorp and tchr music 130 Pine WSpfd r do
Krafft Matilda H wid Peter r 18 Merriam ELong
Kraft James L A student r 164 Westmoreland av Long
--Rudolph G (Rita H) real est officer MMLInsCo h 164 Westmoreland av Long
Krajewski Helen B tchr 100 Main A h at Springfield
--Raymond F (Karen G) in USAF h 37 Barna Lud
Kramer Helen M Mrs examiner 265 Main A h at Holyoke
--Jacob (Mildred M) mach designer 1000 Suffield A h 10 Savoy av ELong
--Melvin J (Helen) psychologist Holyoke h 27 Mercury ct WSpfd
--Richard E (Pearl) janitor 62 Avon pl Spfd r 655 Spfd FH
Kramp Charles W (Barbara A) testman TelCo h 50 Edison dr Lud RD 1
Kranz Gerald D (Elaine) slsman 233 Main A h at Chicopee
Kranzusch Robert W (Josephine E) eastern sls rep Appleton Wis h 79 Wildwood Glen Long
Kras Anna wid Joseph F h 35 Stebbins Lud
--Fred F (Eleanor A) insp Bloomfield Conn h 36 Wilson Lud
Krasnovsky Joseph A (Raffaela M) watch eng WMassElecCo h 55 Harwich rd ELong
Kratovil Richard J (Elaine L) slsman American Corp Spfd h 477 Cold Spring av WSpfd
Krause Estelle L Mrs tchr 50 Hanward Hill ELong h at Springfield
--John (Regina B) h 9 Henry FH
--John A clk 860 Memorial av WSpfd r 9 Henry FH
--Robert S (Lorraine G) in USAF h 20 Harwich rd WSpfd
--Walter G (Mary A) cafeteria mgr Thompsonville Conn h 124 Birnie rd Long
Krauss Kenneth R (Bonny C) electronic eng P&WADiv h 215 Shaker rd ELong

BUD MERRILL
COMPLETE EXCAVATING CONTRACTOR
FRANK SMITH ROAD
LONGMEADOW, MASS.
TELEPHONE ST 3-6984

Kraveratis Angelo P (Sophie G) peddler h 580 Main WSpfd
Krawczyk Henry M (Rita L) mach PM&GCo h 23 Railroad WSpfd
--John A (Caroline R) h 23 Railroad WSpfd
--Walter (Doloris V) mach Indian Orchard Finishing Co Inc IO h 166 Kendall Lud RD 1
Krawczynski Joseph (Loretta M) rte slsman GBCo h 75 Elmdale WSpfd
--Loretta M Mrs slswoman Robert Hall Clothes Inc r 75 Elmdale WSpfd
--Paul J (Gloria J) auto mech 603 Columbus av Spfd h 153 Althea WSpfd
--Stanley J (Albertine B) pres L W Howard Inc 883 Allen Spfd h 85 Lancaster av WSpfd
Krawiec Edmond J (Jean V) trk driver Mercer Paper Tube Inc h 436 Chapin Lud
--Edward R (Bertha N) custodian 1625 Main A h 21 Coronet cir FH
--Josephine wid John h 59 Meadow Lud
--Nelson E (Marion) slsman 134 Memorial av WSpfd h 59 Overlook dr WSpfd
--Stephen (Kathleen) filer USA h 22 Fern Lud
Kreie Charolette A office sec Sheraton-Kimball Hotel Spfd r Belchertown Lud RD 1
Kreiger Max stock clk 945 Main WSpfd h at Springfield
Krein Gustave A (Freida) pres Associated Engineers Inc 1 Silver A and pres-treas Emco Inc 59 Prynnwood rd Long h do
--Mary M student r 59 Prynnwood rd Long
--William A student r 59 Prynnwood rd Long
Krejmas Frank A (Jane) variety store Chicopee h 205 Heywood av WSpfd
Krepela Charles J (Antonia) firefighter WSpfd FD h 1551 Westfield WSpfd
--George (Rachel S) clk Spfd PO h 19 Overlook dr WSpfd
--Henry C (Florence M) foreman Bradley Field Conn h 54 Maple WSpfd
Kret Stanley S (Julia) cutter Cromwell Mills Inc IO h 10 Dalton N Wilb IOPO
Kretzschmer Richard F (Helene M) h 2471 Boston rd N Wilb RD 1
Kreuter William J (Louise C) pres-sec Tire Engineering Co Inc 1595 Riverdale WSpfd h at Easthampton
Kreutzer Margaret G wid Alfred A supv ASCo h 18 Merriam ELong
Krevalin Samuel (Lillian) v pres Krevalin Hardware Co Inc 312 Birnie av Spfd h 137 Wolf Swamp rd Long
--Sandra J student r 137 Wolf Swamp rd Long
Krewski Daniel (Constance P) toolmkr 168 Elm A h 81 Larivee la WSpfd
Krick Bernard F (Joyce) tchr Wilbraham Academy h 392 Main Wilb RD 2
Kriener Freida A wid Eugene E (Turner Park) 300 Williams Long h Williams Long
--William E Jr (June W) emp Turner Park h Williams Long

Krikorian Albert P (Adele F) industrial designer 44 Kenmore dr Long h do
Kringle Frank P (Louise) (Crestview Country Club Pro Shop) 301 Shoemaker la A h 98 Mt Pleasant av WSpfd
Krofsky Jean J editor 26 Central WSpfd h 78 Mercury ct WSpfd
--Walter J h 293 Piper rd WSpfd
Krohne Barbara C Mrs office mgr 70 Maple ELong r 38 Longview dr Long
--George R (Christine M) pres C A Krohne & Sons Inc 833 Columbus av Spfd h 31 Brookside rd Wilb RD 2
--Kurt R (Barbara C) pres C A Krohne & Sons Inc 833 Columbus av Spfd h 38 Longview dr Long
--Kurt R Jr student r 38 Longview dr Long
Krokov Edmund (Genevieve C) pres Kroval Jig Bore Inc 168 Elm A h at Chicopee

Krol Edward F (Genevieve S) toolmkr 198 Norman WSpfd r 35 Dalton N Wilb IOPO
--Henry W (Jane T) carp Westover h 28 Sroka la Lud RD 1
Krolicki Walter F (Anna M) mach Westinghouse h 28 Memorial dr FH MD 2
Kroll Arthur W (C Elaine) elec eng HSDiv h 476 Cold Spring av WSpfd
--Joseph W (Elma T) compositor 33 Westfield WSpfd h 5 Birch Park cir WSpfd
Kronenberg David L (Nancy W) photo engraver 340 Main Spfd h 45 Melwood av ELong
Kronick Macey (Virginia L) (Macey's Luncheonette) 159 Main IO h 501 Miller Lud RD 1
Kronvall Anna wid Peter died June 29 1962 age 95
--C Lily r 245 Westwood av ELong RD 2
--Edward (Lillian S) h 227 Farmington rd Long
--Herman far 245 Westwood av ELong RD 2 h do
--Mabel E associate trust officer Safe Deposit Bank and Trust Co Spfd r 245 Westwood av ELong RD 2
Krook George C (Marie V) sta eng Westover h 477 Main H
--John J h 82 Grove WSpfd
Krota Henry J (Irene A) mgr 683 Dwight Spfd h 861 Amostown rd WSpfd
Kroval Jig Bore Inc Edmund Krokov pres 168 Elm A
Krueger Donald G (Joyce I) slsman Racine Wis h Brainard rd N Wilb RD 1
--Leon M (Anita J) physician (110) 120 Maple Spfd h 128 Colony rd Long
--Walter E (Juliette M) power switch board opr WMassElecCo h 23 Wistaria WSpfd
Kruger Fred (Isabelle K) loom repr Thompsonville Conn h 63 Florida dr A
--Reinhold P statistician DMDiv r 65 Avery av ELong RD 2
Krukowski Albert J radio eng Radio Station WSPR Spfd r 163 Chestnut WSpfd
--Joseph A Jr assembler P&WADiv r 163 Chestnut WSpfd
--Joseph M (Stella A) mach opr USA h 163 Chestnut WSpfd
Krupa Frank custodian Blueberry Hill School Blueberry Hill rd Long h at Springfield
--Victoria S wid John S insp 162½ Chestnut Lud h 860 Plumley Lud
Krupczak Frank W (Helen A) mach opr HSDiv h 1730 Main A
Krupienski Raymond E (Carol A) ins agt PruInsCo WSpfd h 25 Allen A
Krupinski Charles F (Helen) carpet cleaner Thompsonville Conn r 132 S Westfield FH RD 1
Kruszyna Stanley J (Elizabeth) production mgr 42 Phelon av WSpfd h at Chicopee
Krygowski Chester mach P&WADiv r 40 Ley A
--Edward (Edna J) auto mech 95 Liberty Spfd h 35 Ley A
--Stanley J (Sophie) h 40 Ley A
Krykosky Wladislaw (Ina) h 759 N Westfield FH
Krynicki Henrietta N Mrs assembler Westinghouse r 32 Highland av Lud
--John Jr (Julia B) chemical opr MCCo h 50 Elm Lud
--Ronald J r 50 Elm Lud
--Stephen M (Julia T) foreman MCCo h 8 Shawinigan dr Lud
Krzesik Stanley J (Fannie) (Stan's Market) 98 Stony Hill rd N Wilb IOPO h do
--Stanley M (Patricia A) investigator 622 State Spfd h 96 Stony Hill rd N Wilb IOPO
Krzykowski Anthony J (Judith A) mech 195 S Westfield FH h 51 Northwood FH
--John E mach opr MBCo r 1353 Spfd FH
Krzynowek John W (Claire J) mach PM&GCo h 3 Allen pl H
Krzyowski Anthony J C (Mary) millwright h 1353 Spfd FH
Krzyston John S (Sophie A) sls mgr Thompsonville Conn h 109 Homestead blvd Long
Krzyzek John W constrwkr 17 Goodwin IO r 696 Chapin Lud
--Kunegunda wid Walter h 696 Chapin Lud
--Teddy J (Wanda H) checker A&PCo h 694 Chapin Lud
Ksionzek Stanley (Sofia) r 308 Maple ELong
Kszepka Henry J (Veronica K) patternmkr New England Pattern & Foundry Co h 55 Brainard rd N Wilb RD 1
Kubicek Charles L (Eula M) piano tuner 63 George WSpfd h do
--Robert E (Rosemary L) h 240 Prospect ELong
Kubik Blanche wid Sebastian h 73 Stony Hill rd N Wilb IOPO
--Edward S (Jeanne D) research chemist 115 Dwight Spfd h 12 Glenn dr Wilb RD 2
--Helen B r 73 Stony Hill rd N Wilb IOPO
--Joseph S (Jeannette M) carp h 22 Arch Lud
--Stanley (Theresa M) auto mech 42 Emery Spfd h 61 Sessions dr H
--William W (Pearl) h 81 Baldwin WSpfd
Kuc Frank (Mary) h 5 Highland av Lud
--Mary wid John h 250 Winsor Lud
--Mitchell A (Stephanie C) carp h 63 Haviland Lud
--Phyllis C wid Michael r 330 Fuller Lud RD 1
--Stephanie C Mrs insp BInc r 63 Haviland Lud
Kucerik Anton (Rose A) h 69 Larchwood WSpfd
Kucha John L (Alberta) slsman h 5 Russell rd Wilb RD 2
Kucharzyk Barbara J clk MDFCo r 110 Queen av WSpfd
--Edward J (Norma G) apprentice die sinker MDFCo h 100 Prince av WSpfd

POND INSURANCE AGENCY
COMPLETE INSURANCE SERVICE
792 MAIN ST., AGAWAM, MASS.
"Friendly, Dependable Service"
POND REAL ESTATE AGENCY
RESIDENTIAL – COMMERCIAL
TELEPHONE STate 8-7393

--John F (Angie M) drop forger MDFCo h 110 Queen av WSpfd
Kuchta Andrew died Mar 10 1962 age 84
Kuchyt Edward J (Genevieve R) carp h 69 West av Lud
--Walter J (Bertha M) mgr 7 Spfd A h at Florence
Kudla Constance R transcriber 26 Central WSpfd h at Holyoke
Kudlic Anna wid William h 43 West av Lud
--Helen A physical education supv 39 Chestnut Lud r 43 West av Lud
--John (Jennie) carp 248 Maynard FH h do
Kuehn Jocelyn tchr Framingham r 256 Main Wilb RD 2
--Leo E (Vertene M) asst sec Mass Mutual Life Ins Co 1295 State Spfd h 256 Main Wilb RD 2
--Susan V married William Beale rem to Sunnyvale Calif
Kuenzel Charles L h 82 Boulevard WSpfd
Kuhn Alfred M cost analyst P&WADiv h 110 Meadow A
--Annie J wid Albert M rem to Easthampton
--Donald E (Barbara) foreman CVMfgCo h 591 Glendale rd N Wilb RD 1
--Emma G Mrs hairdresser Chicopee r 89 Mapleshade av ELong
--Henry F (Irene E) printer DMDiv h 58 Wood av ELong
--Irene E Mrs clk AmBCorp r 58 Wood av ELong
--John J (Irene C) eng Chicopee h 180 Kenmore dr Long
--Mary wid Matthew r 110 Meadow A
--Raymond J (Emma G) elec wkr SETCo h 89 Mapleshade av ELong
--Ruth M typist 26 Central WSpfd r 110 Meadow A
Kuhnel Ernest F h 57 Riverview av A
--Ralph (Laura R) supt 33 Plainfield Spfd h 80 Almon av WSpfd
Kuhnke Olive W wid Clifford K h 1 Decorie dr Wilb RD 2
Kukla Edward C (Eileen M) lab tech MCCo h 73 Eden Lud
Kulas Walter (Brookside Cafe) 6 Fuller Lud RD 1 h at Palmer
Kulbanski Anastasia wid Michael h 263 Winsor Lud
Kulha John G (Emily T) ins broker (405) 120 Maple Spfd h 111 Westwood dr WSpfd
Kulig Albert J (Anna J) finisher WIDiv h 1240 Piper rd WSpfd
--Albin H (Pearl H) elec maint man's asst 174 Brush Hill av WSpfd h at Springfield
--Alice S office sec MCCo r 8 Cady Lud
--Carol A clk S-MInsCo's r 223 Chapin Lud
--Felix S (Julia B) foreman Westinghouse h 223 Chapin Lud
--Frank P (Bess E) pressman 32 Cypress Spfd h 38 Michael Lud RD 1
--Genevieve M office sec Spfd Newspaper Spfd r 8 Cady Lud
--John (Bertha) textile fixer Chicopee h 426 Parker ELong RD 1
--Julia B Mrs timekpr BInc r 223 Chapin Lud
--Martin P (Stella A) h 8 Cady Lud
--Richard E (Ann) policeman WSPD h (1A) 508 Cold Spring av WSpfd
--Rita F linotype opr Spfd Newspapers Spfd r 8 Cady Lud
Kulik Edward J in U S Army r 121 Wayside av WSpfd
--Edward J (Marion) h 179 Mountainview rd ELong
--Eugene F (Barbara A) rd dispatcher 429 Memorial av WSpfd h 145 Beverly Hills (upper) WSpfd
--Frederick C (Judith C) asst supv Suffield Conn h 131 ConnAy WSpfd
--John A (Nellie) grinder G&BMfgCo h 121 Wayside av WSpfd
--Myron S (Julia V) assembler MDFCo h 208 Ashley av WSpfd
--Myron S Jr (Shirley E) produce clk A&PCo h 15 Vadnais cir WSpfd
--Stanley J r 208 Ashley av WSpfd
Kulis Chester F (Joy M) kettle opr MCCo h 82 Laroche Lud
--Joseph T (Sophie M) maintman Spfd Newspapers h 36 Ampere av Lud
--Stanley P (Nellie L) printer Holyoke h 221 Maple ELong
Kulle Lillian J Mrs receptionist 372 Sumner av Spfd r 29 Mayfair ELong
--William T (Lillian J) h 29 Mayfair ELong
Kullipoliter Althea D IBM opr MMLInsCo r 272 Shoemaker la A RD 1
--Demetrios J (Dorothea P) stock expediter PMachCo h 272 Shoemaker la A RD 1
Kulmatycky Dennis Rev h 98 Bridle Path cir Lud
Kulpa Agnes Mrs assembler 70 Maple ELong h at Thompsonville
Kulpinski Edmund F tile setter r 49 Lowell WSpfd
--Frank J (Willie M) h 49 Lowell WSpfd
--Helen acct (510) 145 State Spfd r 31 Colton av WSpfd
--Theodore F r 49 Lowell WSpfd
Kumisca Joseph C (Adele A) chemical wkr MCCo h 31 Victoria ter Lud
Kummerfeldt John H (Priscilla B) slsman HPH&Sons h 41 Beverly Hills (lower) WSpfd
Kunasek David G (Louise T) rte slsman 350 Main A h 64 Day FH
--Ralph h 4 Chapin WSpfd
--William J (Lillian Y) mach opr GFBCo h 100 Herrman WSpfd
Kunhardt Daniel B Rev (Margaret H) rector Church of Epiphany Wilb h 112 Spfd Wilb RD 1
Kunz Frank H (June A) h 30 Ames av WSpfd
Kupec Barbara R Mrs office sec 4 Birnie av Spfd r 61 Taft FH MD 1
--John W (Barbara R) fence erector 1347 Main A h 61 Taft FH
Kupiec Louis J h 152 Sewall Lud
--Mary r 152 Sewall Lud
--Mitchell C I (Anita H) mach opr 149 Wason av Spfd h 150 Sewall Lud
Kupsov Allen M (Elaine H) office mgr Palmer h 80 Dearborn ELong
Kuralt Daniel R in U S Navy r 25 Railroad WSpfd
--Franklin B h 13 Frank A
--Kenneth J (Ruth H) emp AmBCorp h 25 Railroad WSpfd
--Ruth H Mrs clk Bradlee's Inc WSpfd r 25 Railroad WSpfd
Kuras Walter A (Helen) upholsterer 46 Smyra WSpfd h 45 Blossom rd WSpfd
Kurlej Maxine T mach opr 91 Church WSpfd h 637 Morgan rd WSpfd
--Miczyslawa Mrs h 637 Morgan rd WSpfd
Kurman Ann M Mrs clk MMLInsCo r 13 Knollwood dr ELong
--Walter T (Ann M) lineman TelCo h 13 Knollwood dr ELong
Kurowski Frederick F (Alice M) supv AmBCorp h 19 Thompson ELong
Kurpaska Edward J (Sophie) (Tri-Town Rubber Co) Railroad av N Wilb RD 1 h 604 Stony Hill rd Wilb RD 2
--Stanley J (Helen A) tool eng G&BMfgCo h 159 Sewall Lud
Kurth Walter E (Leona H) financial mgr Westinghouse h 500 Bliss rd Long
Kurty Alexander (Anne M) barber MMLInsCo h 50 McLean pky Lud
--Anna wid Demetro died April 11 1962 age 63
--John physical education supv 500 Chapin Lud r 92 Kirkland av Lud
--William chemical opr MCCo h 92 Kirkland av Lud
Kurtycz Carol L (Wanda J) mach CVMfgCo h 33 Glenn dr Wilb RD 2
Kurtz David L (Marlene B) tool and die wkr R E Phelon Co ELong r 43 Spring A
--Richard L (Nancie N) claims supv S-MInsCo's h 18 Brookside cir Wilb RD 2
Kurukian Georgette A Mrs (Sunbright Cleaners & Dyers) 754 Main WSpfd and (Sunbright Formal Shop) 758 do r 349 Dewey WSpfd
--Paul G (Georgette A) (Sunbright Formal Shop) 758 Main WSpfd and (Sunbright Cleaners & Dyers) 754 do h 349 Dewey WSpfd
Kus Frances A Mrs h 19 Prospect Lud
--Lawrence (Mary) slsman 58 Albany Spfd h 4 Prokop av Lud
Kusek Charles R (Catherine E) gen mgr Ludlow Rubber Co L h 258 Ashley av WSpfd
--Chester H student r 258 Ashley av WSpfd
--John A (Mary M) h 463 North Lud
--John A Jr r 463 North Lud
--Leo S blocker Chicopee r 258 Ashley av WSpfd
Kuselias Michael E (Ruth K) slsman TelCo h 17 Brunelle Lud
--Raymond tchr 100 Main A h at Springfield

H. CLAUDE BUELL ASSOCIATES
H. CLAUDE BUELL
QUALITY CONTROL CONSULTANTS
71 LIBERTY STREET • TEL. RE 6-5122 • FEEDING HILLS, MASS.

Kushner Joseph (Nadie) food broker 121 Lyman Spfd h 109 Magnolia cir Long
--Robert student r 109 Magnolia cir Long
Kusiak Frank J Jr (Jane B) eng MCCo h 31 Federal ext A
--Stanley I (Anne Y) dist group rep MMLInsCo h 59 Van Horn WSpfd
Kusick Stella Mrs mach opr BInc r 164 Leonard A
--Stephen (Eleanor S) parts tech Windsor Conn h 53 Campbell dr A
--Walter I (Stella) welder Westinghouse h 164 Leonard A
Kusnick Walter E (Anne T) acct Westfield h 208 Lancaster av WSpfd
Kuta Stanley J (Dorothea E) acct emp (600) 293 Bridge Spfd h 36 Ridge rd ELong
Kutzenko Samuel R (Dorothy E) display man F&W h 15 Seymour av A
Kuzdzal Emil mgr 82 Elm WSpfd r 34 Worthy av WSpfd
--Marie wid Walter Z h 34 Worthy av WSpfd
Kuzma Joseph F (Charlotte) paper wkr Palmer h 8 Arbor Lud
--Mary K wid Gregory r 8 Arbor Lud
Kuzmick Ruth Mrs office sec Chicopee r 26 Kanawha av A
--Stephen (Ruth) welder G&BMfgCo h 26 Kanawha av A
Kuzniar Joseph J (Mary S) mach opr Palmer h 23 Brimfield Lud
--Mary S Mrs clk F&W r 23 Brimfield Lud
--Valentine J (Ann C) section foreman Manchester NH r 7 Pineywoods av N Wilb IOPO
Kuzon Edward M (Sylvia M) pres-treas Crest Albums Inc 360A Cold Spring av WSpfd h 218 Crestview cir Long
Kwader Alex student r 177 River rd A
Kwaitkowski John W (Florence M) foundry man Westinghouse h 501 Shoemaker la FH
--Thomas J elec USA r 501 Shoemaker la FH
Kwapisinski Anthony (Mary C) foundry wkr HB&ACo h 10 Weston N Wilb IOPO
Kwartler Eli (Adelle B) v pres Northampton h 10 E Primrose dr Long
Kwasnik Max (Catherine) draftsman USA h 73 Holland dr ELong
Kweller Louis (Sophie G) mfr Holyoke h 18 Plymouth rd Long

Kwiat Lawrence W (Joanne) heavy equipment opr 218 Shoemaker la A RD 1 h 511 Shoemaker la FH MD 2
Kwiatkowski Mary A wid William spinner LudTPDiv r 27 Brainard rd N Wilb RD 1
--Michael S (Irene A) trk driver 115 York Spfd h 18 Angeline WSpfd
--Ronald R (Rita) aircraft mech Bradley Field Conn h 100 Quarry rd WSpfd
Kwiecinska Anna M r 73 Stony Hill rd N Wilb IOPO
--Frances A winder LudTPDiv r 73 Stony Hill rd N Wilb IOPO
Kwist Alvin (Eleanor) field underwriter 1255 Westfield WSpfd h at Springfield
Kwolek Frank S (Rose) trk driver 11 Columbia ter Spfd h 30 Raymond cir A
--John G Jr (Stella C) prod planner USA h 10 Paul av Lud

Kyanize Paints

Springfield Imperial Inc distributors 486 Bridge Springfield tel RE 3-4111 - See foot lines

Kyer Della B Mrs house dir 588 Longmeadow Long r 544 do
Kyle Bonnie tchr 95 Grassy Gutter rd Long r 144 Greenacre av Long
Kypridaikes Anastasias M (Anna) chef 29 Hillman Spfd h 474 Gooseberry rd WSpfd
Kyros C William (Theodora) car washer 31 Sharon Spfd h 25 Harney WSpfd
--William G (Angelina G) h 48 Janet WSpfd
Kysiel Cecilia wid Alexander h 63 Sprague WSpfd
--Katherine clk San Diego Calif r 63 Sprague WSpfd

L A B SIGNS (Louis A Balboni) 49 Homer FH MD 1

L and L Heat Treating Co (Walter I and Francis D Looney) 349 Cold Spring av WSpfd
L & L Machine Shop (Wilfred Lemieux) 311 West Lud
L & M Builders (Donald H Mattoon and Lawrence LaRoche) 37 S Florida dr A

Laamanen William W (Alice E) chemical analyst MCCo h Plumley Lud
LaBarre Estelle F Mrs h 83 Birch Park cir WSpfd
--Raymond P (Delna R) foreman CFalls h 4 Lavoie av Lud
Labb Gerald student r 573 S West FH RD 1
--Jacob (Lillian R) far 573 S West FH RD 1 h do
--Louis (Ella) far 573 S West FH RD 1 h do
Labbe P A Co (Paul A and Paul S Labbe) roofing 364 Westfield WSpfd
--Paul A (Clara M) (P A Labbe Co) 364 Westfield WSpfd h 107 Woodmont WSpfd
--Paul S (Shirley B) h 236 Vadnais cir WSpfd
LaBelle Albert A (M Rose) h 244 Allen H
--Alfred J (Agnes N) optometrist 1301 Main Spfd h 97 Garden WSpfd
--Clara M died Mar 6 1962 age 88
--Judith A clk MMLInsCo r 244 Allen H
--Leo J (Yvonne M) trk driver Atlantic Refining Co Spfd h 317 Allen H
--Leo V (Mary L) insp MCCo h 8 Raymond dr Wilb RD 1
LaBerge Arthur J (Dorothy J) dept mgr MMLInsCo h 268 Mapleshade av ELong
--Earl emp WIDiv r 34 Colton av WSpfd
--Wilfred W (Janet G) h 34 Colton av WSpfd
Laberge Charles F (Babbette F) plate mkr GBInc h 25 Delmor av Wilb RD 2
LaBier Albert elev opr IOCo r 40 Old Boston rd N Wilb IOPO
--Clarence E (Helen M) plumber Town of Ludlow and member Board of Appeals Lud h 37 Laconia Lud
--Helen M Mrs assembler Chicopee r 37 Laconia Lud
Labigalini Clara wid John B mach opr 395 Dwight Spfd h 86 Bridge WSpfd
Labody Charles J (Stella A) tool designer Titeflex Inc Spfd h 508 Stony Hill rd N Wilb RD 2
Labodycz Robert G (Carol R) patternmkr Manufacturers Pattern & Foundry Corp h 28 Ampere av Lud
--Walter (Anna H) poultry 70 Somers rd H h do
LaBonte Alice wid Gilbert R r 241 Shoemaker la A
--Cecily C Mrs prin Katherine Danahy School A r 274 Meadow A
--Chester A (Cecily C) ins agt 44 Vernon Spfd h 274 Meadow A
--Ronald (Barbara J) draftsman HSDiv h 20 Pine dr N Wilb RD 1

Labonte Ernest J (Louise M) foreman Valley Plumbing Spfd h 278 Stony Hill rd N Wilb RD 2
--Raymond M (Rose) h 47 Lee ELong
Laboranti Albert (Gloria) health agt Board of Health (20) Town Hall WSpfd r inq do
--Louis (Marie J) h 34 Monastery av WSpfd
LaBorde Raymond S (Pauline E) meter reader WMassElecCo h 169 Adrian av WSpfd

LaBossiere Refrigeration Service (Romeo LaBossiere) household appliances 133 East Lud
--Romeo P (Dorothy C) (LaBossiere Refrigeration Service) 133 East Lud h at Bondsville
Labossiere Edward J (Hattie) carp h 176 Miller Lud
--Edward L in USAF r 176 Miller Lud
--Ernest J (Ida) foreman MDFCo h 166 Miller Lud
--Joseph W (Evelina M) (The Men's Store) 116 Sewall Lud h 11 Walnut Lud
--Leo O (Helen M) foreman CVMfgCo and (Mountain View Trailer Park) 229 Miller Lud RD 1 h 233 do
--Leonard W (Evelyn O) lithographer CFalls h 17 Bruni Lud
--Roland E (Virginia) time study man AmBCorp h 130 Lavoie av Lud
LaBounty Thomas (Clothilda) ins agt 2119 Riverdale WSpfd h at Springfield

BPS
SPRINGFIELD IMPERIAL INC.
IMPERIAL Washable WALLPAPERS
486 BRIDGE ST. TEL. RE 3-4111 SPRINGFIELD, MASS.
Kyanize
PAINTS

LaBranch Gary R emp GFBCo r 126 Baldwin WSpfd
--Henry E (Vivian Y) yard brake man NYCRR h 126 Baldwin WSpfd
LaBranche Barbara Mrs assembler John H Breck Co WSpfd r 871 Main WSpfd
--Ernest A (Glorianna) millwright SPCo h 105 Hampden WSpfd
--Ernest J (Eleanor A) firefighter WSpfd FD h 30 Burke av WSpfd
--Eugene A (Gertrude I) maintman SCo h 28 Center A
--Francis H (Linda M) emp GFBCo h 51 Russell WSpfd
--Marcelline wid Ovide P h 22 Center A
--Ovide P brakeman NHRR r 22 Center A
--Raymond B (Rita M) setupman P&WADiv h 22 Spencer A
--Raymond P (Mary A) mach SPCo h 105 Hampden WSpfd
--Robert F welder 179 New Bridge WSpfd h 32 Irving WSpfd
--Thomas E (Barbara) welder Nikor Products Co WSpfd h 871 Main WSpfd
--Vera R Mrs packer John H Breck Inc WSpfd h 68 W School WSpfd
LaBreck Edward J (Catherine E) meter tester Class B 174 Brush Hill av WSpfd h at Springfield
LaBrecque Conrad M (Nellie R) v pres-gen supt T A Pearson Associates Inc 686 Union WSpfd h at Springfield
--Marcia A Mrs nurse Westfield r 122 Southwick FH RD 1
--Roger L (Marcia A) auto mach Westfield h 122 Southwick FH RD 1
Labrecque Joseph (Yvonne) pres-treas Casa Buona Inc 1146 Memorial av WSpfd h at Springfield
--Norbert r 42 Prospect av WSpfd
--Romeo J (Dorothy E) tireman 1142 State Spfd h 191 Pine Lud
LaBrerra Angelo (Theresa) emp USA h 41 Union WSpfd
Labresh Keith W (Marilyn J) equipment installer TelCo h 60 Blue Grass la Lud
LaBrie Estelle P Mrs h 7 Wilson N Wilb RD 1
Labrie Gertrude M wid Amedee A r 576 King's hwy WSpfd
LaBroad Frank H (Lois A) slsman 233 Main A h at Springfield
--George H (Pearl G) asst dist mgr 310 State Spfd h 88 Parker ELong RD 1
--Gilman D (Barbara L) standards eng G&BMfgCo h 20 Westernview cir ELong
--Robert J (Martha E) dimensional analyst HSDiv h 1 Ruth dr Wilb RD 1
--Walter F (Margaret J) standards eng G&BMfgCo h 24 Hillside dr ELong
LaBrode Frederick A (Elizabeth R) office mgr (204) 1562 Main Spfd h 62 Riverview av Long
--Jean E nurse Wesson Memorial Hosp Spfd r 62 Riverview av Long
Labuda Albert (Karolina) r 4 Weston N Wilb IOPO
--Frederick (Stephenie) (Labuda's Market) 4 Weston N Wilb IOPO h do
--Mitchell A clk 4 Weston N Wilb IOPO r do
--Peter h 1½ Weston N Wilb IOPO
Labuda's Market (Frederick Labuda) 4 Weston N Wilb IOPO
Labun Frank (Mary A) foreman P&WADiv h (2) 82 Kensington FH
--George (Lorraine G) acct USA h 69 Oak Hill av A
--John (Mary P) mach opr East Hartford Conn h 73 Randall A
--Richard J in U S Army r 73 Randall A
--Ronald J r 73 Randall A
--Stephen mach P&WADiv r 69 Oak Hill av A
Labutis George (Doris A) h 64 Larivee la WSpfd
Lacas Eileen office sec (304) 115 State Spfd r 1011 Elm WSpfd
--Robert in U S Navy r 1011 Elm WSpfd
--Wilfred J (Eva M) lumber wkr Chicopee h 1011 Elm WSpfd
Lacasse Alice J Mrs hairdresser emp 457 Breckwood blvd Spfd r 48 Mill A RD 1
--Edward J (Anita M) rem to Will
--George O (Alice J) insp HSDiv h 48 Mill A RD 1
Lacedonia M Daniel (Eleanor) emp HSDiv h 62 Hanward Hill ELong
Lacey Albert E (Dora I) mach opr Westinghouse h 137 Somers rd ELong
--Edward (Nancy J) tech service mgr MCCo h 165 Prospect ELong
--Frank R (Margaret C) policeman ELong PD h 15 Poplar ELong
--George A (Victoria T) emp State Hwy Dept h 99 Chestnut WSpfd

--Jean E seamstress F&W r 137 Somers rd ELong
Lach Henry A (Melanie) upholsterer Holyoke h 164 Rowley A RD 1
LaChapelle Alfred O (Lea J) carp h 54 Hastings FH
--Philip (Elaine) carp Holyoke h 45 Ottawa A
--Richard W (Gloria L) carp h 55 Autumn rd WSpfd
Lachapelle Clifford R (Helen P) pressman 18 Park Spfd h 29 Melvin av ELong
--David B maitre d' CFalls r 149 Dorwin dr WSpfd
--Helen P Mrs clk 120 Maple Spfd r 29 Melvin av ELong
--Roger N (Jeannine R) die caster 70 Maple ELong h at Springfield
--Romuald A (M Charlotte) dist mgr Lynn h 149 Dorwin dr WSpfd
Lachappelle Richard R (Eileen H) mgr 84 Westfield WSpfd h 136 Maple WSpfd
Lachman Walter L (Jean R) mgr Blakes Spfd h 175 Pinewood dr Long
Lachtara Frederick J (Phyllis) mach opr P&WADiv h 108 Chester WSpfd
--Phyllis Mrs bkkpr TelCo r 108 Chester WSpfd
Lachut John L (Muriel E) h 16 Burt av ELong RD 2
Lackie Jane L mach opr Titeflex Inc Spfd r 43 Oak Lud
Lackman George (Lois M) mach opr 25 Willow h 309 Park WSpfd
Lackstrom Eric W (Alma C) pres Westfield h 11 Westernview cir ELong
--Sandra A married William Barbeau
--Warren in U S Navy r 11 Westernview cir ELong
LaClair Georgia E Mrs tchr 37 School ELong h at Springfield
LaCombe Edward P (Mary) rem to Springfield
Laconti Aurelius G (Ida A) slsman 95 Liberty Spfd h 26 Churchill rd WSpfd
Lacouline Barbara M violinist r 333 Bennett rd H
--Hazel M wid J William h 333 Bennett rd H
LaCour Aurore wid Charles E h 84 Hill WSpfd
--Edward R (Wanda E) auto mech Moran Auto Sales Spfd h 84 Hill WSpfd
--Edward R Jr (Andrea F) barber Windsor Locks Conn h (1A) 33 Colony rd WSpfd
LaCroix Frederick h 161 School A
--Jean R (Celia E) lwyr (Baitler LaCroix and Fuller) (801) 145 State Spfd h 2 S Colonial rd Wilb RD 2
--Oliver J (Irene M) cost acct Palmer h 88 Mountain rd N Wilb RD 1
--Pauline F prin Miss Barber's School 309 Central Spfd r 161 School A
--Raymond L (Charlotte A) emp S&WInc h 97 Pine Lud
--Suzanne A student r 88 Mountain rd N Wilb RD 1
Lacroix Romeo J (Violet) mach opr USA h 11 Editha av A
LaCross Roger R painter r 18 Pearl la Wilb RD 2
--Theodore R (Doris M) painter 18 Pearl la Wilb RD 2 h do
Laczek John F assembler 265 Main A h at Springfield
Ladabouche Charles W (S Helen) h 117 Hampden WSpfd
Ladd Charles M (Lillia W) h 3 Butler rd N Wilb RD 1
--George E med tech Newington Conn r 3 Butler rd N Wilb RD 1
Ladda Waldemar A (Priscilla M) heat treater PMachCo h 342 N West FH
LaFave Charles A (Perfica) letter carrier ELong PO h 40 LaSalle ELong
Lafayette Frederick R (Roberta) acct AmBCorp and tchr 50 Hanward Hill ELong h 194 Hubbard Lud
--Willard J T (Loretta M) custodian 12 Chestnut Lud h 36 Elm Lud
--William died May 2 1962 age 84
Laffert Ernest A (Mary J) v pres-treas Laffert Industries Inc 101 Winsor Lud h 78 Lee ELong RD 1
--Ernest A Jr student r 78 Lee ELong RD 1
--Industries Inc Carl J Bean pres Ernest A Laffert v pres-treas 101 Winsor Lud
--Michael D student r 78 Lee ELong RD 1
Lafferty Kenneth M (E Virginia) test opr P&WADiv h 2 Day av ELong
LaFlamme Anna V Mrs h 42 Hampden Lud
--Helen B r 47 Rural la ELong
--Raymond L (Shirley J) carp 1160 Bay Spfd h 39 Meadow A
Laflamme Emil E (Regina R) special repr Washington D C h 46 Fox WSpfd
--Wilfred J (Dorothy R) mach opr GFBCo h 20 Sprague WSpfd

LaFleche Austin M emp (22) Town Hall WSpfd h (29) 1139 Westfield WSpfd
--Charles R (Kay F) emp Town of WSpfd h 184 Windsor WSpfd
--Eva Z wid Raymond slswoman 1528 Main Spfd h 21 Florida dr A
--Henry E (Lorraine V) slsman h 26 West Lud
--Herve L (Anne Z) maint foreman Dept of Public Parks Spfd h 231 River WSpfd
--James (Ruth) laborer 1305 Memorial av WSpfd h at Springfield
--Rene W in U S Navy r 231 River WSpfd
--Robert F (Ruth E) h 306 South rd H
--Ruby B wid Lawrence J h (48D) Lee Lang ter WSpfd
LaFleur A W Construction Co (Arthur W LaFleur) 374 Main A
--Arthur D r 374 Main A
--Arthur W (Catherine A) (A W LaFleur Construction Co) 374 Main A h do
--Carlo C (Mary Ann E) shipper Suffield Conn h 123 High WSpfd
--Celine G nurse Mercy Hosp Spfd r 14 Washington av A
--Edward J (Alice G) maintman NYCRR h 555 Main WSpfd
--Hector Jr (Beatrice R) trk driver 177 Page blvd Spfd h 32 Stanley Lud
--Irving R (Edna M) pres Tabulating Electronic Computing Corp 375 Walnut st ext A h 14 Washington av A
--Jacqueline married Richard Kent rem to Springfield
--Louise F clk (3d fl) 124 State Spfd r 20 Hastings FH
--Normand G (Rita V) mail handler NYCRR h 128 Hillcrest av WSpfd
--Paul N (Sophie M) emp Town of A Hwy Dept h 127 High A
--Ruth S Mrs office sec Spfd GLCo r 21 Ridgeway dr FH
--Theodore E (Alice B) (Teds Barber Shop) 1138 Spfd FH RD 1 h 20 Hastings FH MD 1
Lafleur Edward F (Florence L) asst mgr 1924 Main Spfd h 12 Ames av WSpfd
--Edward F Jr printer (3d fl) 18 Park Spfd r 12 Ames av WSpfd
--Electrical Appliances Inc Fred J Lafleur pres-treas Mrs Rhea R Lafleur clk of corp 24 Sylvan la FH RD 1
--Florence L Mrs beauty shop 12 Ames av WSpfd r do
--Fred J (Rhea R) pres-treas Lafleur Electrical Appliances Inc 24 Sylvan la FH h do
--Raymond E (Ruth S) v pres Lafleur Electrical Appliances Inc 24 Sylvan la A h 21 Ridgeway dr FH
--Rhea R Mrs clk of corp Lafleur Electrical Appliances Inc 24 Sylvan la FH h do
LaFley Edward L (Mary A) janitor Chicopee Falls h 130 Walnut A
Laflin Charles H (Marjorie L) personnel mgr CBCo h 78 Rogers av WSpfd
--John M (Georgette M) h (12) 95 Park av WSpfd
LaFogg Merlys tchr Granby Conn h 22 Merrell dr A
LaFond Florence W Mrs clk 174 Brush Hill av WSpfd h at Springfield
--Mary M wid John r 433 Porter rd ELong
--Robert (Elaine) vending mach wkr Holyoke r 67 Prince av WSpfd
Lafond Elizabeth C Mrs clk 135 Memorial av WSpfd r 53 Elmdale WSpfd
--Frederick H (Mildred E) h 16 Alfred cir A
--James F student r 16 Alfred cir A
--Oliver D (Margaret M) plant mgr Mayflower Doughnut Corp Spfd h 5 Ely av WSpfd
--Walter J (Elizabeth C) trk driver 133 Bliss WSpfd h 53 Elmdale WSpfd
--William student r 53 Elmdale WSpfd
LaForce Joseph A (Frances A) mech StRy h 129 Lancaster av WSpfd
LaFortune Arsene P (Catherine E) brakeman NYCRR h 39 Prince av WSpfd
--James A (Anne M) chemical opr 644 Monsanto av IO h 196 Holy Cross cir Lud
LaFountain Clarence F constrwkr h 408 S Westfield FH
--Kenneth E (Margaret M) mach opr HSDiv h 528 S Westfield FH
--Nelson A (Albina) h 121 Ashley av WSpfd
Lafountain Beatrice wid Delbert H Jr rem to California
--Philip C (Barbara A) chemical wkr MCCo h 28 Wood dr Lud RD 1
LaFountaine Thomas D (Ann M) carp h 1370 Spfd FH
LaFramboise Elvena C seamstress 1884 Main Spfd r 502 N West FH
--Francis A (Emilia B) mach 224 Hancock Spfd h 65 Talcott av WSpfd
LaFrance Charles J (Rose) mach PMachCo h 7 James FH
--Henry A (Grace E) trk driver Holyoke h 137 New Bridge WSpfd
--Joseph J Jr (Genevieve M) mech Bradley Field Conn h 1304 Elm WSpfd
--Leopold E (Leone Y) grinder PM&GCo h 10 Pleasant WSpfd
--Roland A (Martha R) acct 185 Rowland av Spfd h Holyoke Lud RD 1
LaFrancis Cyril J (Bertha F) h Birch pt Lud
--Mary L tchr Chapin Street School Lud r Birch pt Lud
--Nelson J (Marguerite O) carp h 68 Silver Lake dr A RD 1
--Walter J (Edith H) business mgr (7) 26 William Spfd and carp 66 Wilson A h do
LaFreniere Joseph L (Lillian T) chemical opr 644 Monsanto av IO h 387 Stony Hill rd N Wilb RD 2
LaFromboise George (Marilyn) fork lift opr 470 N Main ELong h 51 Colemore FH
Lafromboise Alphonse J (Rose R) trk driver 267 Chestnut Spfd h 953 Memorial av WSpfd
--Patricia A slswoman 239 Memorial av WSpfd r 953 Memorial av WSpfd
Lagacy Ethel C Mrs clk typist S-MInsCo's r 92 Highland FH
--Roland S (Ethel C) foreman HPH&Sons h 92 Highland FH
LaGassa George A (Dorothy C) v pres Titeflex Inc Hendee Spfd h 85 York dr Long
Lagasse Camille H (Rose M) h 46 Hampden Lud
Lagerstrom Anna S wid Karl S h rear 16 Wilson N Wilb RD 1
Lague Lionel J (Blanche A) foreman SPCo h 375 King's hwy WSpfd
LaGuercia Frederick P (Edna L) mgr 1650 Bay Spfd h 33 Larchwood WSpfd
--Mary R wid Anthony nurse's aide rear 19 Wilton Spfd h 1164 Westfield WSpfd
Lahaie Wilfred D (Elinor T) editor HSDiv h 18 Pleasant WSpfd
Laine P Auguste (Louise) carp h 669 Union WSpfd
Laino Charles executive Hartford Conn r 354 Elm ELong
--Dominick h 1018 River rd A
--Louise M Mrs bkkpr 202 Day WSpfd h at Springfield
--Regina A wid Charles C h 354 Elm ELong
Laird Eva Mrs r 190 Pleasant ELong
--William A helper 95 Shaker rd ELong r 95 Elm ELong
LaJoie Albert K (Pearl C) plater Titeflex Inc Spfd h 81 Pond Lud
--Edward P (Lona C) balancer 70 Maple ELong h at Springfield
Lajoie Armand E (Marguerite S) asst mgr 119 State Spfd h 161 Morton WSpfd
Lajzer Jean A Mrs cook 2396 Boston rd Wilb r 13 Sunnyside ter Wilb RD 2
--John J S (Jean A) die caster R E Phelon Co Inc Long h 13 Sunnyside ter Wilb RD 2
Lak Katherine Mrs rem to Longmeadow
Lake Bertha Mrs dietician Wilbraham Academy r 20 Faculty Wilb RD 2
--Collin W in U S Navy r 34 Howard Lud
--Donald J (Rose M) expeditor Alamac Knitting Mills Inc IO h 46 Evergreen cir Lud
--Donald T (Helen V) travel agt (201-205) 83 State Spfd h 2 Highland av Wilb RD 2
--Edward H (Sarah W) eng P&WADiv h 34 Howard Lud
--Engineering Co Alfred R Poudrier mgr heating and ventilating contrs 110 Bridge WSpfd
--Ezra C (Mildred B) stockman Alamac Knitting Mills Inc IO h 62 Gaudreau av Lud
--James E (Susan M) foreman Alamac Knitting Mills Inc IO h 49 Letendre av Lud
--Nancy M student r 34 Howard Lud
--Russell H (Virginia L) asst mgr 1454 Main Spfd h 282 Cooper A
--William (Bertha) chef Wilbraham Academy h 20 Faculty Wilb RD 2
Lakeside Restaurant (Jacob Grol) 2587 Boston rd Wilb
Lakeview Tourist Court (Oscar W Troie) 2632 Boston rd N Wilb RD 1
Lakin Charles W (Charlotte R) slsman 736 State Spfd h 410 Dewey WSpfd
Lakritz Milton (Elizabeth) h 39 Vanguard la Long
LaLiberte James J (Barbara) asst treas Perkins Machine & Gear Co Circuit av c Palmer WSpfd h at Holyoke
--Joseph E (Victoria R) rem to Vermont
--Robert F (Minnie J) elec emp 425 StJames av Spfd h 42 Harkness av ELong

SWEETMAN CONSTRUCTION COMPANY
"YOU CALL — WE'LL HAUL"
LOAM · GRAVEL · FILL · TRUCKING · BACK HOE WORK · LOADER · DOZING
215 THREE RIVERS ROAD TELEPHONE LY 6-6280 WILBRAHAM, MASS.

Laliberte Janet T r 719 Piper rd WSpfd
--Louis F (Jeanette R) elec 425 StJames av Spfd h 719 Piper rd WSpfd
LaLima John R (Angline E) sls mgr GBCo h 87 Millbrook dr ELong
--John R Jr student r 87 Millbrook dr ELong
Lally David W Jr (Doris M) acct 115 Dwight Spfd h 47 Squassick rd WSpfd
--Edward J Jr (Mary E) rem to New York
--Francis B (Della F) tchr and dancer Chicopee h 1036 Amostown rd WSpfd
--Francis B Jr in U S Army r 1036 Amostown rd WSpfd
--Leo (Sonja) eng HSDiv h 37 Lincoln rd Long
--Robert F (Janet T) rem to Suffield Conn
LaLonde Albert D (Mary E) supv G&BMfgCo h 46 Stewart la A
Lalonde Albert J (Elizabeth A) slsman Westfield h 205 Laurel rd WSpfd
Lamagdeleine Francis J (Jeanne C) color matcher Premoid Corp WSpfd h 10 Winthrop A
Lamagna Pasquale M (Alice R) maintman P&WADiv h 35 Irving WSpfd
LaMaire Lionel J (Gloria J) setupman 704 Spfd FH h 43 Elmdale WSpfd
Lamarche John L (Frances G) acct A&PCo h 83 Elm E Long
LaMay Edward L (Joan) welder CVMfgCo h 186 Riverdale WSpfd
Lamb Christopher J assembler G&BMfgCo Union at Cold Spring av WSpfd h at Springfield
--Ida M member of board of registrars of voters 625 Main h 15 Northview ter H
--Robert W (Ida M) sign painter 130 Union Spfd h 15 Northview ter H
Lambert A Mildred wid John N office mgr Westfield h 300 King's hwy WSpfd
--Albert R mach opr PMachCo h 47 Lynwood rd ELong
--Alfreda A wid Lucien r 185 Labelle WSpfd
--Donald H (Beverly J) service mgr Los Angeles Calif h 338 Wilbraham rd H
--Dorothy E Mrs office sec Board of Selectman (3) Town Hall WSpfd r 65 Althea WSpfd
--Frank Jr (Dorothy E) h 65 Althea WSpfd
--Harold C (Mabel G)h 120 Mapleshade av ELong
--Helen C wid William V h 67 Stogy Hill rd H
--Ida J rem to Dracut
--James J in USAF r 90 Nelson cir WSpfd
--Leonard W (Evelyn M) diemkr Holyoke h 116 King's hwy WSpfd
--Lervey M (Lillian R) asst lines supv 174 Brush Hill av WSpfd h at Springfield
--Lorean Mrs office sec Holyoke h 90 Nelson cir WSpfd
--Lucille M mach opr 1 Silver A h at Chicopee Falls
--Maurice C (Lucille R) foreman 1 Silver A h at Indian Orchard
--Paul A (Bernice A) printer emp 16 Fort Spfd h 40 Stebbins Lud
--Philip J (Beatrice B) h 149 Fuller Lud RD 1
--Raymond J (Dorothy M) sls eng Worcester h 22 Jewell la Wilb RD 2
--Raymond P Jr (Barbara A) emp eng dept P&WADiv h 198 Clover rd Lud
--Richard W (Adrian) group supv SpfdGLCo h 12 Belli dr Wilb RD 1
--Roy A (Carol) in USAF h (6) 350 West Lud RD 1
--William H (Gladys M) gasoline Westfield h 74 Silver A RD 1
Lambertini Ella Mrs mach SPCo h 112 Front WSpfd
--Gino maintman G&BMfgCo r 86 Maple ter WSpfd
--Maria wid Caeser h 86 Maple ter WSpfd
Lamborghini Ann T tchr 100 Main A h at Springfield
Lambouses Haralambos G (Hope) wrapper A&PCo h 46 Maple WSpfd
Lamboussey Pete G (Anna) mach MDFCo h 44 Maple WSpfd
Lamier Arthur A (Eunice M) trk driver 407 Park WSpfd h 35 Pierce FH
--Henry A died Jan 18 1962 age 83
--Henry A Mrs (Madeline E) died Dec 24 1961 age 81
--William A (Martha E) trk driver 407 Park WSpfd r 35 Pierce FH
Laming John (Emily S) lwyr (3d fl) 1200 State Spfd h 22 Greenacre av Long
--Percy F r 22 Greenacre av Long
Lamirande David F (Eileen N) auto mech 675 Memorial av WSpfd h 89 Wood av ELong
Lamitie Edgar E (Helen M) dept supv 174 Brush Hill av WSpfd h at Springfield
Lammers William H (Eleanor B) dir of admissions Spfd College h 99 Birchwood av Long
Lammle Julia L r 92 Grove WSpfd
Lammon Ruth M wid Joseph A office sec (523) 1200 Main Spfd h 44 School A
LaMondia Charles C (Isabel) serviceman 36 Hubbard Lud h 81 Willard av Lud
--Floyd E Jr (Lois A) acct emp 483 Belmont Spfd h 216 Kendall Lud RD 1
Lamondia John P (Shirley C) oil burner repr 538 Dwight Spfd h 44 W Belmont Lud
Lamont Frank E student r (5) 822 Main WSpfd
--J Cutler (Ruth B) supv BInc h 253 Lancaster av WSpfd
--Loren R orderly SpfdHosp r (5) 822 Main WSpfd
--Ruth B Mrs nurse Spfd r 253 Lancaster av WSpfd
--Winona L wid Armand P h (5) 822 Main WSpfd
LaMontagne David N (Emily M) in U S Navy h 851 Main Wilb RD 1
--Jeanne A student r 851 Main Wilb RD 1
--Robert J tab mach opr G&BMfgCo Union at Cold Spring av WSpfd h at Holyoke
--William T (Odna G) lettercarrier WSpfdPO h 124 Pine WSpfd
Lamontagne Adelard A (Fabiola) store kpr G&BMfgCo Union at Cold Spring av WSpfd h at Chicopee
Lamore Florence M wid Anthime housekpr r 125 Ellington Long
LaMothe Alfred W (Helen G) maintman Premoid Corp WSpfd h 5 Moore A
Lamothe Alfred (Agnes M) h 206 Norman WSpfd
--Alfred R (Matilda M) diesel elec NHRR h 317 Spfd A
--Herve W (Bella A) asst sls mgr Chicopee h 12 Federal ext A
--Howard L slsman Holyoke r 12 Federal ext A
--Kathleen A Mrs mgr 418 Spfd A r 828 North FH RD 1
--Lester R (Alicia E) elec Chicopee h 28 Herrman WSpfd
--Raymond (Olive) emp MCCo h 121 West av Lud
--Vincent A (Pat Distributing Co) 2445 Boston rd NWilb RD 1 and (Professional TV Sales & Service) do h at Indian Orchard
LaMotte Leroy C (Ruth E) repairman Gulf Oil Co Spfd h 76 Lombard av ELong
--William D (Clara G) mech Alamac Knitting Mills Inc IO h 82 Edison dr Lud RD1
Lamotte Johannan wid Benjamin r 25 Paulding rd Lud RD 1
Lamouia Valeda Mrs r 79 Hall F
LaMountain Albert E (Shirley A) collector WMassElecCo h 128 Parkview dr FH
--Amos P (Elizabeth) electrotyper 80 Windsor WSpfd h 583 Parker ELong RD 1
--Armand G (Barbara) rem to Plattsburg NY
--Arthur J (Caroline M) freight handler Holyoke h 56 Bridge WSpfd
--Edward W (Shirley E) radial drill opr CVMfgCo h 33 Elmdale WSpfd
--Gertrude B h 40 Spring WSpfd
--Harriet M packer 117 Carew Spfd r 40 Spring WSpfd
--Mary M wid Isaac P died Mar 18 1962 age 77
--Richard beaterman SCo r 40 Spring WSpfd
Lamoureau Bernard D r 148 North FH RD 1
--Joseph S r 148 North FH RD 1
Lamoureaux Clarence O (Marion R) slsman h 62 Maplehurst av ELong RD 2
--Francis M (Hildegarde) tchr Palmer r 102 Miller Lud
--Roy J (Annette T) gasoline 705 Liberty Spfd h 124 Prospect av WSpfd
Lampe Henry E (Josephine F) mech 2385 Westfield WSpfd h 143 Garden WSpfd
--Josephine F Mrs cafeteria asst 26 Central WSpfd r 143 Garden WSpfd
Lamphron George A (Margaret A) h 181 Morton WSpfd
Lamsey Ralph A (Lyda E) mgr 60 Cypress Spfd h 15 Soule rd Wilb RD 1
--Roger S in U S Navy r 15 Soule rd Wilb RD 1

BRADFORD W. LEETE - Complete Insurance Service
ROOM 320, 293 BRIDGE STREET, SPRINGFIELD • TELEPHONE REPUBLIC 3-0050

• COMMERCIAL
• INDUSTRIAL
• RESIDENTIAL
SITES
RAMAH REALTY CO., INC.
JOSEPH P. RAMAH, PRES.
BUILDERS OF AGAWAM SHOPPING CENTER
330 WALNUT ST. EXT., AGAWAM, MASS. 736-1846
CHAIN STORE LOCATIONS
FINANCING
PROPERTY MANAGEMENT

Lamson Arthur L (Gladys A) foreman Chicopee h 137 Poplar av WSpfd
--Elsie M wid Arthur W h 174 Squassick rd WSpfd
--George C (Joanne A) clk Spfd Pottery Co Inc h 133 S Park ter A
Lan Alton J (Beverly J) pres Harlan's 315 Bridge Spfd h 10 Vanguard la Long
Lanagan Herbert E watchman 61 Franklin Spfd h 50 Hillside av WSpfd
Lancaster Ernest A (Patricia C) freight mgr 84 Western av WSpfd h 18 Karen dr A
--Lauren F (RachelS) mach emp 270 Main A h 112 N Main ELong
Lanciaux Arthur M (Marjorie P) treas Red Lion Shop Inc 627 State Spfd h 51 Greenwich rd Long
--George E pres-asst treas Red Lion Shop Inc 627 State Spfd h 180 Rugby rd Long
--Joyce L student r 51 Greenwich rd Long
--Yvette P r 180 Rugby rd Long
Lancour Edward D (Grace R) h 710 N West FH
--Edward F (Katherine C) installer TelCo h 143 North FH
Lancto William E (Maureen W) atdt Meyers Bros Inc Spfd h 49 Russell WSpfd
Lanctot Lionel O (Molly P) clothing Sturbridge h 62 Conn av WSpfd
--Millicent M emp 74 Bridge A r do
--Robert S (Shirley) eng HSDiv h 112 Grassy Gutter rd Long

LAND PLANNING ASSOCIATES INC

Mrs Rita M Hewitt treas Joseph R Dragone representative consultants 14 Maple Springfield tel ST 8-7365 - See top lines

Landers Annie wid Patrick J r 122 Hubbard Lud
--Ellen M wid Frank E med sec 75 N Main ELong r 31 Redin dr ELong RD 2
--Frances H Mrs h 13 Stony Hill rd NWilb IO PO
--John P (Nora A) h 131 Colton pl Long
--Maurice R (Elfrida M) h 217 Williams Long
--Mortimer J (Julia E) h 709 Suffield A RD 1
--Patrick J (Mary A) h 5 Porter rd ELong
--Raymond E (Lucille C) glazier h 46 Valentine ter A RD 1
--Robert J (Mary Rose) chief chemist 48 Chandler Spfd h 41 Oak rd Long
--Robert R (Patricia A) mach USA h (8B) 775 Spfd FH
--Walter F Jr (Ann) binder CFalls h 64 Taft FH
Landgraf Otto A (Helen) (Burkhardt-Landgraf Industries) 1702 Riverdale WSpfd h at Holyoke
Landi Mary wid Joseph h 27 Liberty av A
Landon H Hayes (Martha B) h 116 Converse Long
--Kenneth L (Nina H) chemical eng MCCo h 7 Brookside dr Wilb RD 2
--Robert P rem to Springfield
Landrum Patricia A nurse 516 Carew Spfd r 14 Kelso av WSpfd
Landry A Allen (Helen V) prod mgr 1000 Suffield A h 28 Savoy av ELong
--Anthony J (Evelyn M) insp USA h 267 North Lud
--Blair emp Town of Long h West rd Long
--Bruce R in US Navy r 281 Prospect av WSpfd
--Carole D tchr 95 Grassy Gutter rd Long h at Chicopee Falls
--Ernest A (Hazel B) parts clk 675 Memorial av WSpfd h 59 Irving WSpfd
--Francis (Evelyn) h 234 Monastery av WSpfd
--Helen F atdt Westfield h (1) 43 Witch Path WSpfd
--John R (Theresa L) prod controller HSDiv h 791 Amostown rd WSpfd
--John W (Lillian M) service mgr 1001 Worthington Spfd h 130 Prospect av WSpfd
--Joseph R (Bella) insp CVMfgCo h 311 Holyoke Lud
--Joseph R (Myrtle E) emp State h 40 W Belmont Lud
--Maurice W (Madeline R) checker MCCo h 131 Holyoke Lud
--Norman (Angela Maria) cable splicer's helper 174 Brush Hill av WSpfd h at Springfield
--Ralph A (Ernestine C) printer 55 New Bridge WSpfd h 281 Prospect av WSpfd
--Robert student r 267 North Lud
--Ronald B (Jane R) constrwkr h 48 Greenleaf av WSpfd

--Ronald D draftsman 1 Silver la A r 311 Holyoke Lud
--Wilbur J (Marlan E) mech 161 Plainfield Spfd h 41 Fairview av WSpfd
--Wilfred A (Celina) h 44 Sewall Lud
--Wilfred A Jr repairman 19 East Lud r 44 Sewall Lud
Lane Carl E student r 457 Converse Long
--Catherine C wid Carl E h 457 Converse Long
--Charles A (Catherine M) steamfitter h 210 Meadow A
--Donald E (Barbara S) dairy mgr Food Mart A h 22 Worthen WSpfd
--Donald J (Barbara C) clk 135 Memorial av WSpfd r 6 Plateau av WSpfd
--Ernest W (Rhoda L) control equipment foreman 174 Brush Hill av WSpfd h at Springfield
--Francis D (Dorothy G) eng Chioopee h 452 Bliss rd Long
--John F (Theresa E) slsman Boston h 258 Poplar av WSpfd
--Katherine H r 571 Main A
--Lillian A tel opr Spfd College Spfd r 571 Main A
--Mary A thread clipper BInc h 35 Walnut A
--Mary Louise student r 571 Main A
--Norman M (Margaret J) lieut WSpfdFD h 21 W School WSpfd h 462 Dewey WSpfd
--Paul R (Pearle E) tech rep 54 Waltham av Spfd h 43 Meadow rd ELong
--Pearle E Mrs tchr 1395 Allen Spfd r 43 Meadow rd ELong
--Robert C (Norma J) clk WSpfdPO h 124 Birch Park cir WSpfd
--Robert E (Olivette H)trucking 42 Memorial dr FH MD 2 h do
--Robert T (Ruth K) maintman City of Spfd h 571 Main A
--Ruth K Mrs nurse 1400 State Spfd r 571 Main A
--Vivian H h 799 North rd FH
--William F (Jane E) executive dir (416) 145 State Spfd h 155 E Longmeadow rd Wilb RD 1
Lang Arthur E (Diane M) mach opr GFBCo h 12 Fuller Lud RD 1
--Darrell J in U S Navy r 7 Raymond dr Wilb RD 1
--Glenford F (Myrtle) mgr consultant West Warren h 7 Raymond dr Wilb RD 1
--Gustave J (Freda M) h 34 Pleasantview av Long
--Joel R student r 24 Vanguard la Long
--John G (Louise L) air traffic control man Windsor Locks Conn h 52 William FH
--Margaret E wid Joseph W r 820 Tickham rd Wilb RD 1
--Sidney (Ethel) buyer Suffield Conn h 24 Vanguard la Long
--Willis N (Marjorie B) mech Southwick h 605 Southwick FH R D 1
Langan Mary A wid William F h 21 Crescent Hill ELong
Langdon Kenneth C (Helen L) test eng HSDiv h 32 Rural la ELong
--Richard M (Charlotte M) repr Westinghouse h 75 Cleveland FH
--Robert T student r 75 Cleveland FH
Lange Alfred L (Nellie E) interior decorator 3 Somersville rd ELong RD 1 h do
--Frank T (Kathlyn E) sls eng 988 State Spfd h 11 Greenwood rd Wilb RD 2
--Sharon Mrs assembler BInc h 64 Church WSpfd
Langelier Ernest T (Aurore E) h 108 Magnolia cir Long
Langenbacher Rupert Rev r 96 Monastery av WSpfd
Langevin Albert h(10) 32 Chestnut Lud
--Armand (Lea) guard Westfield h 318 North Lud
--Aurore R r 744 Center Lud RD 1
--Beatrice B bkkpr 5 Market Spfd h 314 North Lud
--Bertha C Mrs med sec 6 Temple Spfd r 208 Hubbard Lud
--Donald R (Evelyn) slsman 43 Mill Spfd h 28 Thalia dr FH
--Edmund F (Elaine F) structural ironwkr h 219 Manchonis rd ext NWilb RD 1
--Edward H (Doris C) mach opr USA h 1245 Elm WSpfd
--Edward J (Amanda M) repairman G&BMfgCo h 996 Elm WSpfd
--George D (Elizabeth S) ironwkr h 38 Oak FH
--George E (Pet Towne) 776 State Spfd r 4 Vista rd Wilb RD 2
--Joseph (Rose E) h 208 Hubbard Lud

Waverly HOMES

FAIRWINDS REALTY CO.
SALES - RENTALS - MORTGAGES
BUILDERS OF LOW COST QUALITY HOMES
187 EAST STREET LUDLOW, MASS.
TEL. JU 3-8381

--Lawrence A (Lillian R) tester CVMfgCo h 42 Prospect Lud
--Lawrence J r 42 Prospect Lud
--Leo E (Julie)(Langevin's Service Station) and (Langevin 's TV Sales & Service) 340 North Lud h 319 Sewall Lud
--Leo W (Eva R) mach opr CVMfgCo h 210 Hubbard Lud
--Lionel G (Roberta J) time studyman CVMfgCo h 50 Holy Cross cir Lud
--Louis W (Bertha C) custodian Friendly Steak House h 208 Hubbard Lud
--Martha A cook emp 734 Longmeadow Long r do
--Mary A housekpr r 817 Main WSpfd
--Norma (Norma's Beauty Shop) 3 Holyoke Lud r 314 North Lud
--Peter R (Irene G) elec NHRR h 8 Gaskell ELong RD 2
--Richard G (Gail J) trk driver 429 Memorial av WSpfd h 82 Hall FH
--Robert A rem to Easthampton
--Robert L (Mary E) (Pet Towne) 776 State Spfd h 4 Vista rd Wilb RD 2
--Ronald E (Therese B) producer and dir TV Sta WHYN Spfd h 15 Paulding rd Lud RD1
--Stephen J (Mary T) h 132 Janet WSpfd

LANGEVIN'S SERVICE STATION

(Leo E Langevin) gasoline tires batteries auto accessories Gibson refrigerators and ranges Dumont television sales and service 340 North cor Sewall Lud tel JU 3-2772

--TV Sales & Service (Leo E Langevin) 340 North Lud
Langford Clifford (Jacqueline) h 848 Center Lud RD 1
--Robert C (Iris) bdg contr 198 Allen ELong h do
Langlais Robert L (Jeannine R) maintman 644 Monsanto av IO h 37 Brookhaven dr Lud
Langlands Cecile L wid William E h 117 Janet WSpfd
--Robert P (Shirley M) pressman Spfd Newspaper Spfd h 52 Clyde av WSpfd
Langlois Anna D wid Walter G h 52 Glendale rd ELong
--Henri W (Mary E) mach opr 270 Main A h 40 Belvidere av FH
--Norbert J (Ruby L) chef 287 Memorial av WSpfd h 195 Windsor WSpfd
--Paul A rem to Hadley
--Paul R (Elizabeth K) tchr 100 Main A h at Hadley
--Raymond J (Bibian R) bdg contr 305 Suffield A h do
--Richard P draftsman 42 Phelon av WSpfd h at Springfield
Lango Amy J clk Five Cent Savings Bank Spfd h 141 Rowley A RD 1
--Anthony A (Adalina) (Lango's Fuel Oil) 44 Rowley A h do
--Jean A clk Chicopee r 141 Rowley A RD 1
--Josephine H clk Chicopee r 141 Rowley A RD 1
--Lucille R teller Valley Bank & Trust Co Spfd r 141 Rowley A RD 1
Lango's Fuel Oil (Anthony A Lango) 44 Rowley A
Langone C James (Louise A) slsman Spfd GLCo h 57 Edmund ELong
--Frank A (Rose A) supt 30 Belmont av Spfd h 49 Plymouth rd Long
--Richard A tchr Granby r 57 Edmund ELong
Langsyne Motel (George W and Catherine L Peacock) 2073 Riverdale WSpfd
Langtange John W emp BInc r 65 Avondale av WSpfd
--Peter R trk driver 33 Westfield WSpfd r 65 Avondale av WSpfd
--Wilfred J (Edna M) slsman Holyoke h 65 Avondale av WSpfd
Langton Alice wid Everett F h 23 Maple WSpfd
--Carl M (Arlene) taxi driver 360 Armory Spfd h 99 Michael Lud RD 1
--Francis G (Sally H) shift leader 644 Monsanto av IO h 20 Harney WSpfd
--Myrtle O wid Leonard M h 22 Bowers WSpfd
Langway Edward A (Florence B) repr TelCo h 35 Harney WSpfd
--Edward L (Beatrice V) h 1608 Memorial av WSpfd
Langworthy Clark E (Wilma J) rem to Ohio
--Lucie A wid Walter h 91 Hampden WSpfd
Lanigan Jean A dental asst (312) 1537 Main Spfd r 447 Longmeadow Long
--Thomas N dentist (312) 1537 Main Spfd and 447 Longmeadow Long h do
--Thomas N Mrs (Marguerite) died Apr 16 1962 age 69
Lanning William J (Lectral) in USAF h 25 Blue Grass la Lud
LaNois Joseph K (Helen A) timekpr CBCo h 332 Allen H
Lanoue James E (Laura D) assembler HSDiv h 52 Sprague WSpfd
--Robert V (Ada D) rem to Chicopee
Lantern Lodge Motel (Eugene and Eva Parenteau) 560 Riverdale WSpfd
Lantz Edward P (Dorothy M) rem to Florida
--George H (Lantz Lumber Co) (417) 44 Vernon Spfd h 22 Falmouth rd Long
--Hazel C wid Arthur H h 684 Main Wilb RD 1
Lanyon Elizabeth A student r 70 Edgewood av Long
--Harry J (Elizabeth M) sls mgr G&BMfgCo h 70 Edgewood av Long
Lanzarotto Vincent A (Angelina) pres Vincent's Steak House Inc 1506 Riverdale WSpfd h at Springfield
LaPalm George A (Lucille M) guard HSDiv h 47 Nelson WSpfd
LaPalme Arthur A (Mamie C) h 111 Chestnut WSpfd
--Bernice S Mrs clk SPCo r 50 Queen av WSpfd
--Eugene H died May 28 1962 age 65
--Gerard J (Barbara L) mach Crompton & Knolls Inc A h (6) 48 Bliss WSpfd
--Roland E (Bernice S) printer Bristol Conn h 50 Queen av WSpfd
Lapalme Bella F wid Philip G r 133 Maple WSpfd
LaPan George E Jr (Leona P) mach repr USA h 23 James av WSpfd
Lapan Dorothy C Mrs clk TelCo r 16 S Florida dr A
--Edward A (Dorothy C) insp HSDiv h 16 S Florida dr A
Lape Leo W (Lena) h 5 Moore Lud RD 1
LaPerle Herman J (Rita B) foreman MBCo h 339 Dwight rd ELong
Lapham Harry C (Edith H) r 196 Main Wilb RD 2
Lapie Alexander (Olga) auto mech Lee Trucking Co Spfd h 239 Maynard FH
--Charles M systems analyst MMLInsCo h 225 Shaker rd ELong
--Edwin J student r 24 Amherst WSpfd
--John E (Ann M) maintman GBCo h 24 Amherst WSpfd
Lapier Walter L (Lillian) h 174 Sewall Lud
LaPierre Albert J (Irene A) carp h 206 Chapin Lud
--Alfred R (Molly M) slsman 101 Taylor Spfd h 39 Angeline WSpfd
--Carleton A student r 39 Angeline WSpfd
--Donald C (Mabel) elec tech Westfield h 98 Beverly Hills (lower) WSpfd
--Roland A (Lois M) chief draftsman 1 Silver A h at Springfield
LaPine Caro E student r 32 Mill A RD 1
--Raymond P (Beatrice M) clk G&BMfgCo h 32 Mill A
Lapine Francis P (Lorraine Y) tester AmBCorp h 708 Chapin Lud
--Joann Mrs clk MMLInsCo r 77 Glendale rd H
--Norman F (Ethel G) mech eng Hartford Conn h 284 Wilbraham rd H
--Norman F Jr (Joann) in U S Army h 77 Glendale rd H
Lapinski Edward S (Tessie G) far h 269 Piper rd WSpfd
--Stanislaw (Annie) market gardener 287 Piper rd WSpfd h do
Lapitsky John A (Helen C) supt of fire alarms and police signals 21 W School WSpfd h 20 Irving WSpfd
--Joyce H married Barry West
--Judith married Richard Sonsini
LaPlace Frederick H (Electra P) slsman 121 Lyman Spfd h 125 Boulevard WSpfd
LaPlant Albert E (Rita E) sta eng WMassElecCo h 908 Morgan rd WSpfd
--Douglas A head receiving mgr 69 Spfd A r 908 Morgan rd WSpfd
--James A (Jean M) watch eng WMassElecCo r 45 Larivee la WSpfd
LaPlante Adrian O (Mary A) quality control GBCo h 9 Circle dr NWilb RD 1
--Albert J (Jane E) emp Water Dept A h 22 Begley A
--Arthur J (Anna M) process eng G&BMfgCo h 110 Raymond cir A

PIONEER VALLEY REAL ESTATE AGENCY MLS
471 LONGMEADOW ST., LONGMEADOW, MASS. • Tels. LO 7-3640 – RE 3-7879

--Ernest J (Aurea R) tool designer AmBCorp h 21 MassAv Long
--Gertrude Mrs real est slswoman 771 Longmeadow Long h at Springfield
--Kenneth G (Jean M) carp New England Pole Builders Inc Lud h 25 Grandview av Lud
--Oral W (Ruth E) printer USEnvCo h 86 Hampden WSpfd
--Ruth E Mrs (West Springfield Motel Coffee Shop) 437 Riverdale WSpfd r 86 Hampden WSpfd
--William H mach opr Wallace Mfg Corp WSpfd h 393 River rd A
--William H Mrs (Edith M) died Dec 31 1961 age 55
Laplante Vincent P (Lillian E) h 15 Greenacre la ELong
LaPointe Henry P h 90 Bosworth WSpfd
--Pauline wid Donat J h 735 Center Lud RD 1
Lapointe Roland A (Laura B) checker 1311 Union WSpfd h 142 Michael Lud RD 1
Lapolice Robert L (Shirley E) sheetmetal mech 800 Elm WSpfd h 97 Barrie rd ELong
LaPorte Bartlett K (Sylvia D) h 7 Allen pl H
--Joseph U (Julienne) finisher Chicopee h 23 Amherst WSpfd
--Marcel paperwkr Woronoco r 23 Amherst WSpfd
Lappin W Robert pres-treas Pepsi-Cola Bottling Co of Hartford and Springfield Inc 350 Main A h at Middletown Conn
Lapponese Edward R (Regina M) project eng 1 Silver A h at Thompsonville Conn
--Elisa emp 265 Main h at Springfield
LaRace Schley W (Annette A) trk driver Warehouse Spfd h 52 Bridge WSpfd
LaRagione Ernest R (Maria R) barber emp 332 Walnut st ext A h at Springfield
Laramee L Donald cutter MBCo r 161 Stivens ter Lud
--Lawrence L (Jennie B) cutter foreman USEnvCo h 62 Washington rd NWilb RD 1
--Leon A (Imelda R) mach VNInc h 161 Stivens ter Lud
Laramy James E (June) sls rep WMassElecCo h 1210 Amostown rd WSpfd
Larcher William C (Margaret) crater G&BMfgCo h 179 Ashley WSpfd
Lareau Archibald O (Pauline P) h 12 Manchonis rd NWilb RD 1
--Beatrice E wid Albert E h 234 Mapleshade av ELong
--Raymond C (Joan S) laborer GFBCo h 59 Letendre av Lud
Larese Elisa wid John r 20 King av A
--John A (Emily M) painter Hartford Conn h 66 Irving WSpfd
--Primo (Barbara A) emp GFBCo h 18 George WSpfd
--Valentino O (Tosca M) painter 8 Mulberry WSpfd h 94 Baldwin WSpfd
--Victor (Catherine) h 9 Globe WSpfd
Largay Kenneth J (Faustina J) mach opr HSDiv h 42 Maple ter WSpfd
Larivee Marvin V (Eleanor) rte slsman Sealtest Foods h 42 Mosher WSpfd
--Stella wid Marvin V r 42 Mosher WSpfd
--Warren A (Doreen D) gen mgr 49 Elm WSpfd h 279 Morton WSpfd
LaRiviere Alfred A (Marion L) treas-mgr credit union CVMfgCo Spfd h 421 Holyoke Lud
--Armand E (Rose A) porter GBCo h 32 N Westfield FH
--Dewey L (Zepherena) meat cutter Westfield h 502 N West FH
--Edward H slsman r 502 N West FH
--Raymond G (Angelina A) mason h 427 North FH
--Rose A wid Albert C r 421 Holyoke Lud
--Theodore E auto mech h 22 River A
--Theodore E Mrs (Helen) died Jan 2 1962 age 64
--Valmore r 340 N West FH
Lariviere Alfred L (Gloria) office mgr 85 Phelon av WSpfd h at Springfield
--Bobbie A Mrs clk Agawam Food Mart A h (6A) 775 Spfd FH
--Jean P (Claire T) meat cutter H L Handy Co Spfd h 22 Gaudreau av Lud
Larkin Carleton died May 3 1962 age 70
--Carleton and Son(Donald R Larkin) contrs 161 Lawnwood av Long
--Clarence L (Hildred A) h 312 Main WSpfd
--Donald R (Marjorie A) (Carleton Larkin and Son) 161 Lawnwood av Long h 74 Herbert Long
--Goldie M Mrs h 312 Main WSpfd
--Helen R wid Carleton h 161 Lawnwood av Long
--James D (Patricia P) chemical eng MCCo h 46 Braintree dr WSpfd
--Janet D tchr A r 74 Herbert Long
--Linda R student r 74 Herbert Lonf
Laro Edward P emp hwy dept Long r 47 Young av ELong RD 2
--Eli (Marion) v pres Joe Richmond & Co Inc 87 Ramah cir SA h 47 Young av ELong
--Frank J (Alice M) h 32 Garland av ELong RD 2
--George F emp Town of Longmeadow r 30 Kingman av ELong RD 2
--Jerilyn G assembler MBCo r 47 Young av ELong RD 2
--Joseph F (Mary C) emp Town of East Longmeadow h 30 Kingman av ELong RD 2
--Marion D Mrs inserter BInc r 47 Young av ELong
LaRoche Edna M Mrs buyer USA r 455 Main A
--George J (Marie Rose) mach 42 Phelon av WSpfd h at Springfield
--Lawrence (Edna M) (L & M Builders) 37 S Florida dr A and contr 455 Main A h do
Laroche Frank (Lena M) foundrywkr 29 Pasco rd IO h 16 Bartlett ct NWilb RD 1
--Matilda M wid Armand rem to Springfield
LaRochelle Carol Y r 920 Westfield WSpfd
--Remi J (Evelyn R) carp h 920 Westfield WSpfd
LaRock Edward (Carol) in U S Navy r 61 Kensington FH
--Elmer J (Beverly J) mech City Spring & Brake Corp A h 38 New Bridge WSpfd
--Francis E (Helen V) mech StRy h 61 Kensington FH
--Judith clk TelCo r 61 Kensington FH
LaRose Douglas G (Patricia J) punch press opr 572 St James av Spfd h 343 West Lud RD 1
--Francis X (Irene C) fabric finisher Holyoke h 57 Guertin av Lud
--H William (Mildred L) eng P&WADiv h 117 Sheffield av Long
--Imelda M Mrs clk 476 Oak IO r 25 Hilltop ter Lud
--Theodore A (Imelda M) foreman CVMfgCo h 25 Hilltop ter Lud
Larose Bernard D clk A&PCo r 247 Miller Lud RD 1
--Daniel A (Lauretta I) insp AmBCorp h 247 Miller Lud RD 1
--Harvey M (Edna M) musical instrument repairer 274 Worthington Spfd h 174 Walnut A
LaRouche Alice M Mrs r 159 Greenacre av Long
Larouco John G (Mary S) mach opr Westinghouse h 344 Chapin Lud
Larrabee Lawrence S (Irene C) barber emp 117 Chestnut Spfd h 64 S Boulevard WSpfd
Larro Francis E (Rose M) (Larro's Auction Centre) 2442 Boston rd NWilb RD 1 and (Larro's) do h 1 Nokomis rd NWilb RD 1
--Ralph W (Helen K) mgr 2442 Boston rd NWilb RD 1 h 2 Nokomis NWilb RD 1
Larro's (Francis E Larro) hdw 2442 Boston rd NWilb RD 1
--AuctionCentre (Francis E Larro) 2442 Boston rd NWilb RD 1
Larry's Barber Shop (Lawrence L Champagne) 32 River rd A
Larsen Edith C wid William F dir public assistance A Welfare Dept 36 Main A h 161 Elm A
Larson Barbara E clk Chicopee r 43 Meadow rd Long
--C G Clifford (June M) regional underwriter S-MLInc Co's r 168 Longmeadow Long
--Carl P (Helen E) slsman h 123 South rd H
--Donald M elec eng Hartford Conn r 43 Meadow rd Long
--Donald M (Priscilla J) fireman B&M h 35 Silver WSpfd
--Elda C wid Oscar P r 35 King's ter WSpfd
--Frederick G (Anna E) h 161 Dwight rd ELong
--Gunnar r 44 Chestnut ELong
--Helen E Mrs tchr 38 North H r 123 South rd H
--Howard h 16 West WSpfd
--John A (Dorothy L) psychiatrist (105) 120 Maple Spfd h 209 Prynnwood rd Long
--John D h 43 Meadow rd Long

--John N (Mabel E) h 385 Bliss rd Long
--Neil D (Janice E) in US AF h 229 Miller Lud RD 1
--Oscar S (Annette C) foreman S&WInc h 24 Forest Hills rd ELong
--Paul C (Amelia C) v pres-trust officer Third National Bank of Hampden County 1391 Main Spfd h 15 Falmouth rd Long
--Philip emp 498 Main H r 123 South rd H
--Richard H in U S Navy r 15 Falmouth rd Long
--Robert student r 15 Falmouth rd Long
--Robert C (Olive L) office mgr CFalls h 36 Westwood dr WSpfd
--Roy T (Merle W) rem to Chelmsford
--Ruth L r 99 Wilkin dr Long
--S William (Lois J) eng HSDiv h 5 Hazel WSpfd
--Wallace M (Beverly) policeman WSpfdPD h 47 Birch Park cir WSpfd
--Walter R (Christine M) clk SpfdPO h 100 Nelson WSpfd
--Winston B (Bernice G) photo engraver (600-612) 29 Worthington Spfd h 53 Melwood av ELong
LaRue George E (Agnes R) h rear 1162 Riverdale
LarveyArthur J (Lydia E) (Larvey's) 131 Elm WSpfd h at Springfield
--Lydia E Mrs (Larvey's) 131 Elm WSpfd h at Springfield
Larvey's (Arthur J and Lydia E Larvey) jewelers 131 Elm WSpfd
Lasares Thomas H Jr (Roberta) asst mgr Three Rivers h 26 Hanward Hill ELong
Lascala Anna V wid Nicholas cook 1528 Main Spfd h 84 Maple ter WSpfd
--Melvin J (Gloria M) fence erector 765 Columbus av Spfd h (12C) 775 Spfd FH
--Philip R (Shirley F) metal wkr 532 Main WSpfd h 113 Chestnut WSpfd
--Shirley F Mrs mach USEnvCo r 113 Chestnut WSpfd
--William P r 84 Maple ter WSpfd
Lasek Bennie A (Julia A) lathe opr HSDiv h 330 Westwood av ELong RD 2
Lash Alice N Mrs rem to Buffalo NY
Laska Henry yard foreman CVMfgCo h 18 Motyka Lud
Laskin Gerald I (Ruth R) pres Holyoke h 29 Lorenz Long
--Henry (Millicent A) rem to New Jersey
--Herman (Ruth F) v pres Holyoke h 354 Bliss rd Long
--Ida B treas Holyoke h 100 Arlington rd Long
Laskowski Frank S (Mary A) tool mkr 379 Cold Spring av WSpfd h 52 Oak Ridge Lud
Lasky Edward (Sophie C) pres Atlas Window Cleaning Co Inc 196 Worthington Spfd h 9 Pearl la Wilb RD 2
--Frank (Julia B) window cleaner (227) 196 Worthington Spfd h 49 Worcester WSpfd
--Jane A Mrs mach opr 70 Maple ELong h at Springfield
Lasonde George A (Elizabeth V) slsman 2387 Main Spfd h 120 Morton WSpfd
--James E (Virginia M) mech eng Palmer h 6 Rochford dr Wilb RD 1
Lata Anna M Mrs r 57 Weston N Wilb IOPO
--Chester T textile wkr Chicopee r 52 Laroche Lud
--Edward T (Philomena P) mach opr USA h 38 White Lud
--Helen A Mrs clk MCCo r 422 Parker ELong RD 1
--Joseph K (Agatha R) letter carrier Lud PO h 52 Laroche Lud
--Mitchell A (Helen A) maint 70 Maple ELong h 422 Parker ELong RD 1
Later Marshall I (Adele) (Newell's Radio & Television) 374 Park WSpfd h at Springfield
Laterra Samuel h 73 Homestead blvd Long
Laterreur Madelainne R assembler 265 Main A h at Chicopee Falls
Latham James H (May B) mfrs agt 18 Devonshire dr Wilb RD 2 h do
Lathrop Hazel E wid Henry A h 83 Lathrop WSpfd
--Richard A acct WIDiv r 83 Lathrop WSpfd
Latif Joseph P (Nancy B) mach Palmer h 2555 Boston rd N Wilb RD 1
Latinen George A (May V) research eng MCCo h 35 Brookside rd Wilb RD 2
Latino Joseph V (Mary B) pres Westfield h 15 Thomas dr WSpfd
--Luke J (Elaine E) baker emp 1270 Memorial av WSpfd h 193 New Bridge WSpfd
Latour Arthur D (Lula L) h 7 Lillian Lud
--Kenneth J (Judith A) constr wkr h 196 Sewall Lud
--Lawrence W (Angela) tchr 425 Piper rd WSpfd h 146 Beverly Hills (upper) WSpfd
--Raymond J (Carmel J) tool designer Will h 11 Lillian Lud
--Roland R (Thelma O) leader Holyoke h 386 Southwick FH RD 1
--Thelma O Mrs prod wkr BInc r 386 Southwick FH
Latourelle Arthur J (Louise A) h 2 Larone av WSpfd
--Gretchen E Mrs r 53 Armstrong WSpfd
--Robert L (Eleanor M) plumber 216 Mapleshade av ELong h do
LaTrique Brassieres (Arthur Vale) State Lud
Latshaw Leonard J (Ruth E) mgr Automatic Merchandising Corp of New England 209 Main A h 527 Rogers av WSpfd
--Wesley Q painter h (4) 862 Main WSpfd
Lattinville Alma D wid Theophitus J r 125 VanHorn WSpfd
--David H (Patricia C) acct 26 Central WSpfd h 426 N Westfield FH
--Hubert V (Evelyn I) insp WSpfd FD h 62 Exeter WSpfd
--Patricia C Mrs clk 26 Central WSpfd r 426 N Westfield FH
Lattrell Allen M (Wilhemina M) rural carrier HPO h 16 Charles H
--Francis H (Thelma C) tool kpr USA h 19 Sessions dr H
Laturnau Eugene T (Marie R) mixer 890 Memorial av WSpfd h 18 Greenleaf av WSpfd
Lau Bessie P wid Richard r 118 Viscount rd Long
Laub Gustave gen mgr R S Graves Co Spfd r 7 Upper Church WSpfd
Laube Homer D (Jane N) elec eng Holyoke h 66 Hale WSpfd
Laudate Anthony A (Janet G) constr wkr h 66 Meadowbrook rd A
Laude Alfred J (G Eleanor) tchr 100 Main A h at Westfield
Lauer Lenard J (Mary V) (Lenard's Barber Shop) 348 Orange Spfd h 1641 Longmeadow Long
--Leonard E (Catherine J) acct USEnvCo h 89 Laurel Long
--Martin J student r 98 Hopkins pl Long
--William P (Evelyn M) grocer 20 Cross Long h 98 Hopkins pl Long
--William P Jr student r 98 Hopkins pl Long
Laughran Barbara nurses aide Spfd Municipal Hosp h 256½ Winsor Lud
--Barbara A office sec 45 Fisk av Spfd r 256 Winsor Lud
--Delia wid Thomas r Alden Lud RD 1
--Ernest W r Alden Lud RD 1
--Francis J (Ora M) oiler LudTPDiv h 441 Chapin Lud
--Gwendolyn clk PMachCo r 256 Winsor Lud
--Helen (Half Way House Gift Shop) Belchertown rd Lud RD 1 and nurse Alden Lud RD 1 r do
--John W orthopedic mech Holoyoke r 256 Winsor Lud
--Mae L r Alden Lud RD 1
--Margaret (Half Way House Gift Shop) 1426 Belchertown Lud RD 1 h Alden Lud RD 1
--Norman plumber 256 Winsor Lud r do
--Rose A assembler 265 Main A h at Springfield
--Rosemary M artist DMDiv r 441 Chapin Lud
--Shirley M tchr 54 Winsor Lud r 441 Chapin Lud
--Thomas H (Lillian C) mach Thorndike h 256 Winsor Lud
Laughton Dorothy L wid Watson B h 97 Rogers av WSpfd
--Watson B died Sept 17 1962 age 71
Laundercenter of Agawam Inc Henry A Ziemba pres Walter Ziemba Jr v pres Mrs Viola J Ziemba treas 77 Spfd A
Laundry Miss (Albert L Ober) 497 Spfd A
Lauppe Anna wid Carl rem to Westwood
--Dorothea rem to Westwood
Laura's Spa (Joseph P and Laura P Gonsalves) 321 East Lud
Laurel Cleaning Service (Donald R Page) 137 Pease rd ELong RD 1
--Plumbing & Heating Co Inc David Blatt pres-treas 14 Somers rd ELong
Laurie Ronald E (Jean P) mach HSDiv h 6 Lyman WSpfd
Lauriente Ciro (Anne) treas Lauriente Nurseries Inc 464 Main A h at Springfield
--Lorenzo J (Anne) pres Lauriente Nurseries Inc 464 Main A h at Springfield
--Nurseries Inc Lorenzo J Lauriente pres Ciro Lauriente treas 464 Main A
Laurier Carl A (Susanna) chief insp Titeflex Inc Spfd h 18 Bayne ELong
--Patricia A student r 18 Bayne ELong
Laurin Charles (Helen A) trk driver 3453 Main Spfd h 156 S Boulevard WSpfd
--Roland A (Alda H) tool mkr Westinghouse h 80 Letendre av Lud

Laurino Jelsomino F (Laura B) h 40 Coronet cir FH
--Thomas E (Helen S) lathe opr Westinghouse h 81 Bridge N Wilb IOPO
--Thomas P (Loretta O) tool designer Chicopee h 56 Brainard rd N Wilb RD 1
Laurino's Folding Box Co Inc Jacob W Bernstein pres-treas 360 Cold Spring av WSpfd
Laurion A Frederick painter r 271 Maple ELong
Lauritsen Caspar (Caroline E) h 110 Suffield A
Laushway Robert E (Elaine G) mortgage loan analyst MMLInsCo h 79 Westmoreland av Long
Lauzon Brian A (Yvette J) (Elm Pharmacy) 185 Elm WSpfd h 186 Kings Hwy WSpfd
--John J (Rita J) rest Chicopee h 25 Fox WSpfd
Lavalette Eugene (Josephine H) trk driver 161 Bridge Spfd h 185 High A
--Francis J clk Chicopee h 67 Spender A
--Lucy wid Jules r 185 High A
LaVallee Amanda wid Michael h 277 Parker ELong RD 1
--Charles R slsman 1082 Plumtree rd Spfd r 63 Bridge WSpfd
--Elmer R (Mary E) mgr Springfield Agawam Airport Lines Inc 52 Russell WSpfd h at Thompsonville Conn
--Harvey J wireman AEInc h 63 Bridge WSpfd
--Paul M (Rose Mary) trk driver 104 Memorial av WSpfd h (4) 48 Bliss WSpfd
--Yvonne E school bus opr 144 Shaker rd ELong r 277 Parker ELong
Lavallee Ovide A (Emma M) tiremkr USRCo h 1013 Main WSpfd
--Robert student r 1013 Main WSpfd
--Rolland H (Helen L) mach opr 168 Elm A h 56 Willard av Lud
Lavallette Josephine H Mrs clk SPCo r 185 High A
LaValley Barbara Mrs nurse aide Wesson Memorial Hosp Spfd r 136 Manchonis rd N Wilb RD 1
--Doris A clk 26 Central WSpfd h at Springfield
--Edward J (Gertrude) h 22 West WSpfd
--Herbert (Barbara) bkkpr 675 Memorial av WSpfd h 136 Manchonis rd N Wilb RD 1
--Joseph F (Katherine E) roofing and siding 102 Southworth WSpfd h do
--Joseph F Jr tchr 95 Grassy Gutter rd Long h at Springfield
--Laurence J (Gloria M) trk driver Westfield h 84 Hastings FH
Lavariere Richard L (Lois W) elec h 216 Prospect Lud
--Valere G (Eleanor M) mach opr Westinghouse h 17 Holyoke Lud

Lavatori Ponziano J (Alice M) clk USA h 33 Higher Lud
LaVelle Edward J (Florence L) plaster molder 124 Switzer av Spfd h 5 Jewell la Wilb RD 2
Laven Louis (Tessie) pres Easthampton h 55 Tecumseh dr Long
Lavender David A (Beatrice L) dist rep h 231 Brookwood dr Long
--Francis E packer USEnvCo h 38 Amherst WSpfd
Lavertue Herbert R (Frances A) sls mgr 75 Page blvd Spfd h 8 Kibbe rd ELong RD 1
Lavicka Ernest E (Florence) prod mgr USEnvCo h 33 Granby ELong
LaVigne David J (Irene B) supv CVMfgCo h 115 John Lud
--Joseph O (Esther L) h 39 Garden FH MD 2
--Louise M Mrs sec-clk of corp National Gage & Die Co Inc 11 Ramah cir A h at Springfield
--Richard O news editor and dir Holoyke r 39 Garden FH MD 2

Lavigne Charles O (Carole J) mech Lud Plastics Corp IO h 132 Prospect Lud
--David R (Janet L) lab test mech P&WADiv h 135 Hubbard Lud
--Edward A (Ava M) millwright Holyoke h Piney la Lud RD 1
--Eugene E (Agnes J) trk driver 385 Liberty Spfd h 16 Georgetown rd Lud
--Lionel O (Helen K) slsman h 1321 Piper rd WSpfd
--Mae E packer 70 Maple ELong h at Springfield
Lavin Edward (Norma) chemist 644 Monsanto av IO h 94 Wheel Meadow dr Long
--Frederick (Selma) slsman 202 Lyman Spfd h 181 Magnolia cir Long
--Joseph S (Florence) treas Springfield Beef Co 202 Lyman Spfd h 41 Wilkin dr Long
--Judith T Mrs steno WMassElecCo r 235 Elm WSpfd
--Melvin (Florence G) slsman 320 Parker IO h 46 Magnolia cir Long
--Richard A (Zelma S) physician Holyoke h 124 Lynnwood dr Long
--Richard J (Judith T) clk SpfdGLCo h 235 Elm WSpfd
LaVine Edmund F (Wanda V) condr NHRR h 207 Park av WSpfd
LaViolette Donald C (Sally E) pipefitter Chicopee h 84 Bosworth WSpfd

--George (Jessie M) h 56 South A RD 1
Laviolette Edward A (Lorraine E) meter installer 174 Brush Hill av WSpfd h at Springfield
--Marshall F chief of police 21 Maple ELong h 11 Kibbe rd ELong
--Raymond H (Lorraine M) trk driver S&WInc h 395 Three Rivers rd N Wilb PO Palmer
--Robert J (Elaine M) letter carrier APO h 61 Anthony A
Lavitt Jerry A tchr Westfield r 322 Prospect ELong
--Paul (Sadie) h 322 Prospect ELong
Lavoci Louis H (Lorraine I) emp MCCo h 64 Prospect Lud
LaVoice George (Evelyn I) h (12) 74 Spfd A
Lavoie Angelina wid Joseph h 3 Greenwich Lud
--Bernard W (Kathleen M) ins and real est 111 North Lud h 472 Chapin Lud
--Charles H (Staua K) barber 203 North Lud h 67 Davis Lud
--Ella M Mrs insp BInc r 275 North Lud
--Emma C wid Charles h 33 Cypress Lud
--Eugene A (Eleanor E) supv Alamac Knitting Mills Inc IO h 39 Cypress Lud
--Frank r 29 Sprague WSpfd
--Gerard H (Ella M) assembler CVMfgCo h 275 North Lud
--Gerard H Jr bottle washer 26 Kirkland av Lud r 275 North Lud
--Harvey E (Albertine L) h 255 North Lud
--Hector J (Laura) h rear 115 North Lud
--Hilaire mach CVMfgCo h 481 North Lud
--Homer F (Agar) trk driver 142 Albany Spfd h 33 Birch Lud
--Jeannette P examiner 265 Main A h at Springfield
--John M mach opr MCCo h 710 Center Lud RD 1
--Lucien A (Clarice C) h 235 Hubbard Lud
--Mary L wid Ephrem r 263 North Lud
--Maurice (Margaret A) trk driver MCCo h 815 Chapin Lud
--Omer Jr mach opr AmBCorp r 33 Birch Lud
--Oraise J Jr (Josephine) trk driver 336 East Lud h 77 E Howard Lud
--Orella wid Oraise r 38 Cross Lud
--Raymond H (Lucy) carp emp 22 Quincy Lud h 16 Noel Lud
--Rene E (Pauline G) carp emp 22 Quincy Lud h 79 W Akard Lud
--Roland H (Alice) member Planning Board Ludlow Town Hall and bdg contr 22 Quincy Lud h do
--Stacia K Mrs tchr 493 Parker Spfd r 67 Davis Lud
--Susan E Mrs clk 174 Brush Hill av WSpfd h at Springfield
Law Elizabeth J paperwkr PPCo r 53 Kelso av WSpfd
--James R (Helen M) auto mech Chicopee h 85 Woodland dr H
--Richard S tester Titeflex Inc Spfd r 53 Kelso av WSpfd
--Sidney F (Marion D) h 41 Fairway dr Long
--Sidney H (Betty Jean) supv WMassElecCo h 54 Longview dr Long
Laware Erving E (Clara T) locomotive eng B&M h 2765 Boston rd N Wilb RD 1
Lawler Albert T Jr mach opr GFBCo h 43 Sheridan av WSpfd
--Harold T (Pauline E) (Western Beef Market) 553 Main WSpfd h at Springfield
--John M (Mary A) h Clark rd Lud RD 1 and Natick
--Mary E r 43 Sheridan av WSpfd
Lawliss Harold W (Dorothy M) repairman USRCo h 27 Upper Church WSpfd
Lawnmower Service Center (Ralph C Gardner) 162 Shaker rd ELong
Lawor Michael A (Wanda K) mach MCCo h 399 Elm ELong
--Mitchell in U S Coast Guard r 399 Elm ELong
--William (Isabel D) mach HSDiv h 55 Annable FH
Lawrence Alfred R in USAF r 26 Irving WSpfd
--Daisy N wid Walter r 263 Rogers av WSpfd
--Dorothy V Mrs clk WMassElecCo r 26 Irving WSpfd
--Edward J (Florence I) insp NYCRR r 143 Rogers av WSpfd
--Elizabeth C wid Mason h 32 Edgewood av Long

LAWRENCE

--Margaret M student r 384 Longmeadow Long
--Mary E Mrs r 3 Allen pl H
--Palmira wid John rem to Framingham
--Pauline L wid Raymond E h 117 Cooley dr Long
--Russell M (Dorothy V) mach NHRR h 26 Irving WSpfd
--Sally A student r 384 Longmeadow Long
--William (Phyllis M) associate counsel MMLInsCo h 384 Longmeadow Long
Lawrenchuk Walter (Helen S) gage checker USA h 47 Edward A
Lawrie Harry H (Betty S) mgr MBCo Spfd h 87 Barclay Long
Lawsing James T Jr (Mary G) slsman h 486 Converse Long
Lawson Cecelia C Mrs senior clk A Board of Assessors Town Hall r 38 School A
--Fred J (Jenny A) printer USEnvCo h 955 Suffield A RD 1
--Henry T mach MBCo h 19 Exposition ter WSpfd
--Henry W (Cecelia C) slsman h 38 School A
--John B (Edith R) mech eng Pawtucket RI h 481 Main Wilb RD 2
--Lewis S Jr (Barbara A) in USAF h 21 Libby Lud
--Raymond A (Margaret M) h 49 Summit WSpfd
--Roger A (Margaret W) ins (3d fl) 1200 Main Spfd h 52 Bel-Air dr Long
--Rudolf E (Rita M) pres Electronic Coils Inc (6th fl) 44 Lyman Spfd h 849 Somers rd ELong RD 1
--Steve T (Juanita D) rem to Chicopee
--Verne M Mrs h 53 Brookwood dr Long
--William L (Peggy A) tchr Holyoke h 135 Hillside av WSpfd
Lawsure Arthur H (Rose C) trk driver 372 Pasco rd IO h 22 Bliss WSpfd
--Ernest J (Anna R) (Ernie's Motor Sales) 230 Memorial av WSpfd h 26 Cook WSpfd
--Irvin W (Yolanda) rem to Spfd
--Patrick L (Florence L) assembler G&BMfgCo h 57 Exeter WSpfd
--Victor A h 872 Main WSpfd
--Walter N (Yvonne L) clk 112 Broadway Spfd h 39 Oak WSpfd
Lawton Ernest C (Alice) sexton 18 Lathrop WSpfd h 125 Southworth WSpfd
--Ernest J (Fannie H) tchr Monson h 29 Pleasant ELong
--Rachel M h 20 Edgewood av Long
--Sanford (Marion A) dir E A Bassett Co 53 Hillman ct Spfd h 24 Leetewood dr Long
--Theodore S (Marjorie B) dir of sls MCCo h 951 Longmeadow Long
Lay Memorial Church Warehouse Sales 5 Southwick FH RD 1
--Memorial Methodist Church 18 S Westfield FH
--William h 405 Shaker rd RD 2 ELong
Laybourne George T Jr (Gail A) section leader MCCo and chairman Hampden Board of Assessors h 41 Woodland dr H
Laycock Elsie P wid Ernest W h 19 Nelson WSpfd
Lazarek Mary wid John r 29 Stony Hill rd N Wilb IOPO
Lazarus E June Mrs office mgr and asst treas Irving O Freedman 90 State Spfd h 146 E Longmeadow rd H
Lazarz Dorothy r 91 Kirkland av Lud
--Jane M office sec 1139 Main Spfd r 390 East Lud
--Joe N r 91 Kirkland av Lud
--John M tchr Boston r 390 East Lud
--Joseph (Mary) trk driver CVMfgCo h 91 Kirkland av Lud
--Mariann (Mariann's Beauty Salon) 386 East Lud h 390 do
--Stanley J (Joan) (Lazarz's Paint & Hardware Store) 390 East Lud and member Ludlow Housing Authority State Lud h 29 Cady Lud
--Walter J (Marilyn) chemical wkr MCCo h 29½ Cady Lud
Lazarz's Paint & Hardware Store (Stanley J Lazarz) 390 East Lud
Lazzara Santina wid Joseph r 37 Day WSpfd
Lea Herbert J (Lefa J) h 119 Woodmont WSpfd
Leab Alfred W (Gladys B) printer A H Bartlett Co Inc Lud h 187 Westmoreland av Long
--Gladys Mrs tchr 95 Grassy Gutter rd Long r 187 Westmoreland av Long
--William A student r 187 Westmoreland av Long
Leach Fred W (Harriet E) sls asst 160 Tapley Spfd h 31 Knollwood dr ELong
--Roland h 15 Berwick ter Long
Leader Chevrolet Co Inc David H Glass Jr pres John D Glass v pres Curtis W Huberty treas auto dealers 675 Memorial av WSpfd

LEADER ENGINEERING CO INC

- Guy M Ridgway pres - Mrs Leda S Johnson treas - fuel oil - 24 hour oil burner service 61 Bliss Springfield tels RE 2-6244 and RE 2-6245 - See p 87

Leahy Daniel J tchr NY r 134 Main WSpfd
--Edward M (Barbara A) carp 47 Pleasant ELong h 20 School ELong
--John W (Eunice B) maintman P&WADiv h 14 Wilder ter WSpfd
--Kathleen M wid Francis M h 134 Main WSpfd
--Mary T wid John C h 32 Somers rd ELong
--Thomas J (Pauline O) dept head A&PCo Spfd h 35 Allen WSpfd
--Thomas J Jr (Janet L) policeman WSpfd PD Town Hall WSpfd h 34 Queen av WSpfd
Leal Edward E r 1132 Spfd FH
Leaning W John instr 429 Main Wilb r inq do
Leap Donald L (Joanne) in USAF h 229 Miller Lud RD 1
Learned William (Dan Dee Do-Nut Co) 301 Spfd A r inq do
Leary Arthur J (Honora C) h 103 Birchwood av Long
--Arthur J (Joan M) pres-treas Country Squire Furniture Shop Inc 159 Main A h at Springfield
--Edwin J Jr (Auzenda) emp circulation dept Spfd Newspapers Spfd h 176 Hubbard Lud
--Joan M Mrs v pres-clk Country Squire Furniture Shop Inc 159 Main A r at Springfield
--John E (Nessie M) physician 302 Sumner av Spfd h 50 Meadowbrook rd Long
--John S (Ethel L) h 182 Wilbraham rd H
--Joseph M (Dorothy M) asst treas Kenneth B Page Co Inc 140 Baldwin WSpfd h 72 Alfred cir A
--Margaret H sec Thompsonville Conn and nutritionist Hartford Conn r 103 Birchwood av Long
Leathem Barbara M student r 134 Barrington rd Long
--Theodore J (Stasia A) elec 134 Barrington rd Long h do
--Theodore M chemist Cleveland Ohio r 134 Barrington rd Long
Leavenworth Clifford E (Anne G) trk driver State Hwy Dept h 30 High ELong
--Clifford E Jr (Elizabeth A) clk 35 Maple ELong h 30 High ELong
--Willard W (Irene E) h 38 High ELong
--Willard W Jr r 38 High ELong
Leavitt Aaron M (Elinor S) rem to Stockbridge
--Cyril F (Evelyn C) (Cyril's Auto Repair) 48 Maple ELong h 25 Greenacre la ELong
--Daniel Rev (Lois S) pastor First Church of Christ Congregational h 169 Crescent rd Long
--Joel A (Ruth F) slsman Suffield Conn h 58 Warwick Long
--Julian J (Barbara W) v pres Suffield Conn h 99 Pinewood dr Long
--Robert F (Barbara V) cost clk GFBCo h 100 School A
--Wallace W (Gertrude E) plumber h 264 Kibbe rd ELong RD 1
--Winston T (Jeannette P) traffic supv TelCo h 499 Main Wilb RD 2
LeBaron Helen E office sec (317) 1597 Main Spfd h 12 Ludington ct WSpfd
LeBeau Anna M wid Omer J h 15 1st WSpfd
--C John (Mary Ellen) h 25 Merrick WSpfd
--Louis P r 15 1st WSpfd
--O Joseph Jr (Margaret) mech Westover h 3 Hill av WSpfd
LeBel Raymond (Martha) mgr 17 Spfd A r inq do
Lebel Albert O (Claire M) carp h Lyons Lud RD 1
--Lucien E (LaPrensa) h Lyons Lud RD 1
--Raymond E mach opr Holyoke h (23) 74 Spfd A
Lebert Austin A (Rosemary) mach G&BMfgCo h 39 Fairview A
LeBlanc Alfred C carp emp 504 Miller Lud r 271 Chapin Lud
--Arthur G carp 504 Miller Lud r 271 Chapin Lud
--Bernard N (Florence M) maintman MCCo h 314 Kibbe rd ELong RD 1
--Gilbert (Margaret) h 271 Chapin Lud
--Gilbert W (Kathleen D) bdg contr 504 Miller Lud RD 1 h do
--John R (Dorothy J) chemist MCCo h 34 Decorie dr Wilb RD 2
--Lawrence C (Bonnie L) in USAF h 229 Miller Lud RD 1
--Norman J (Agnes) mech 959 Springfield FH h at Terryville
--Philip E dept mgr Eastern Camera & Photo Corp 1081 Riverdale WSpfd h at Springfield
--William T (Ann C) service mgr 959 Spfd FH A h at Westfield

Leblanc Raymond R (Evelyn) eng Crompton Knowles Packaging Co A h 26 Gilbert WSpfd
LeBlonde Richard L (Thelma T) elec emp 145 Harkness av Spfd h 14 Leemond Wilb RD 2
Lebo Clarence G (Bernice A) supt AmBCorp h (A) 120 Main A
LeBoeuf Frances A assembler 265 Main A h at Springfield
--Richard C (Elizabeth A) tool mkr Norpin Mfg Co Wilb h (A) 31 East Lud
--Urgile r 12 Cooley av ELong RD 2
--William (Helen B) maintman 644 Monsanto av IO h (F) 11 East Lud
Lebra Mary x-ray tech Wesson Memorial Hosp Spfd r 63 Norman ter FH MD 1
LeBrasseur Lionel E (Jessie E) trk driver 61 Franklin Spfd h 265 Holyoke Lud
LeBrun Doris H Mrs cafeteria wkr 425 Piper rd WSpfd r 140 Verdugo WSpfd
--Maurice J (Doris H) custodian 59 Laurel rd WSpfd h 140 Verdugo WSpfd
Lech Joseph P (Julia M) mach Windsor Conn h 174 Birnie av WSpfd
--Ronald tchr 50 Hanward Hill ELong h at Chicopee
LeClair James F acct Westfield r 969 Shoemaker la FH
--Leonard H (Mary H) mason tender h 230 Norman WSpfd
--Louis H Jr (Cecile M) rte slsman 233 Main A h at Fairview
--Mae wid George h 91 Maple A
--Raymond R (Elizabeth J) watch eng WMassElecCo h 91 Maynard FH
--Richard (Teresa L) linotype opr Spfd Newspapers Spfd h 271 Vadnais cir WSpfd
--William F (Eleanor) trk driver 227 Sharon Spfd h 1598 Westfield WSpfd
LeClaire Helen G wid Amos S r 25 Viscount rd Long
--John L (Catherine H) trk driver 133 Bliss WSpfd h 92 Campbell dr A
LeClerc Aurore M emp 98 Ellington Long r do
--William C (Judith M) eng HSDiv h 113 Channel dr A
--William C (Stella M) (Pioneer Fuel Oil Co) 419 Kings Hwy WSpfd h do
Leclerc Arthur (Severene S) h 128 Southworth WSpfd
--Emma A wid Donat J r 33 Elm cir WSpfd
--Ludger F (Doris) rem to Miami Fla
--Rene J (Bette Ann) dentist 691 State Spfd h 1159 River rd A
--Rose wid Ludger A h 15 Ottawa A
Lecour Archie h 19 Cooley A
--Henry A (Mabel I) mach opr SPCo h 27 Woodside dr A
Lecuyer Edward M (Thelma A) auto body wkr Chicopee h 197 Bridge WSpfd
--Lena wid Alfred h 63 Moody Lud RD 1
--Roy A (Rita H) auto body wkr Chicopee h 197 Bridge WSpfd
--Roy A Jr (Nancy) rem to Chicopee
--Thelma A Mrs mach opr 265 Main A r 197 Bridge WSpfd
--Warren B (Stephanie H) grinder Holyoke h Moody Lud RD 1
LedDuke Howard E (Joanne L) slsman h 820 Tinkham rd Wilb RD 1
--Joanne L Mrs bkkpr Minnechaug Regional High School r 820 Tinkham rd Wilb RD 1
Leddy Allena F wid Edward h 30 Riverside dr H
--Edith M Mrs slswoman F&W r 131 Somers rd ELong
--Edward K (Edith M) mach opr 270 Main A h 131 Somers rd ELong
Ledewitz Howard M student r 1096 Longmeadow Long
--Morris L (Bertha) h 1096 Longmeadow Long
Ledger Albert A (Gladys B) slsman 268 Park WSpfd h 144 Warren ter Long
--Bros Garage (Oscar F Ledger and Frederick E Trela) 820 Spfd FH MD 1
--Ernest J (Dorothy M) mgr 739 Main Spfd h 225 Cayenne WSpfd
--George E carp's helper r 123 Pine WSpfd
--Ida D wid Albert V h 123 Pine WSpfd
--Lenora S nurse Spfd Hosp r 123 Pine WSpfd
--Leon R bartender 484 Spfd FH r 123 Pine WSpfd
--Oscar F (Ledger Bros Garage) 820 Spfd FH r 123 Pine WSpfd
--Sylvia A hairdresser (405) 1490 Main Spfd r 123 Pine WSpfd
Ledgers Jean hairdresser emp Frank & Tito Beauty Shop A h 67 Worcester WSpfd
Lediard Perry F (Ida J) slsman h 737 Shaker rd Long
Ledoux Adolph (Era Y) chair caner 275 North Lud h do

--Adolph J Jr painter r 275 North Lud
--Aldore E r 275 North Lud
--Louis J died Mar 9 1962 age 53
Ledtke Frederick E h 475 Monson N Wilb RD 1
LeDuc Apolodore (Antonia) h 17 Sprague WSpfd
--Bernard A (Lorraine K) mech 600 Union WSpfd h 60 Mountainview A
--Harold A (Emily S) asst treas Gilbert and Barker Mfg Co Union at Cold Spring av WSpfd h 13 Alderbrook la WSpfd
Leduc Marcel R (Leona B) custodian 201 Norman h 44 Southworth WSpfd
--Richard D (Frances) emp MBCo h 49 Day WSpfd
--Rosaline M Mrs clk WMassElecCo r 24 Irving
--Thomas (Rosaline M) wood wkr Holyoke h 24 Irving WSpfd
--Walter (Aldea) h 49 Day WSpfd
Lee Baldwin E (Mary V) h 36 Chester WSpfd
--Bessie V r 107 Reed A
--Donald H (Margaret P) aircraft mech Bradley Field h 185 Harwich rd WSpfd
--Donald W (Olive F) surveyor Tennessee Gas Pipeline Co Suffield A h at Westfield
--Edmund S 3d (Peggy W) lwyr (1004) 1387 Main Spfd h 559 Stony Hill rd N Wilb RD 2
--Edward M (Patricia F) sec National Imprint Service Corp 357 Shaker rd ELong RD 2 h at Westfield
--Herbert (Anna) janitor 174 Brush Hill av WSpfd h at Springfield
--Lorraine Mrs kitchen wkr Spfd Hosp h 35 W School WSpfd
--May N h (1) 95 N Westfield FH
--Myrtle wid Charles E h 14 Crescent Hill ELong
--Thomas A slsman h (3) 1139 Westfield WSpfd
--William C lwyr 299 Walnut A h at Springfield
Leech Edward C (E Vera) foreman SETCo h 30 Rogers rd ELong
--Lester N h 44 Church WSpfd
Leefsma Rudolf H asst to mgr 475 Sumner av Spfd r 18 Briarcliff rd Long
--Salomon (A A Helene) h 18 Briarcliff rd Long
Leeper Glenn H (Esther L) mech 44 Ramah cir South A h 680 Main Wilb RD 1
--Harold M (Mildred P) chemist MCCo h 113 Osceola la Long
Leers Andrea student r 48 Englewood rd Long
--Robert S (Muriel M) mfr Easthampton h 48 Englewood rd Long
Lees Arthur (Shirley) h 1126 Memorial av WSpfd
--Edith M Mrs cashier 135 Memorial av WSpfd h 123 High WSpfd
--Harry J (Ruth C) roofer 96 Lincoln WSpfd h do
--Philip A (Alberta E) roofer 78 Lincoln WSpfd h do
--Raymond S (Martha V) gen agt SMInsCo's h 27 Oakland rd Wilb
--Robert P shipping clk 69 Spfd A r 90 Lincoln WSpfd
--Ronald B student r 123 High WSpfd
--Ruth C Mrs office sec 263 Alden Spfd r 96 Lincoln WSpfd
Leete Annie C wid Theodore W died Oct 26 1961 age 104

LEETE BRADFORD W

(Florence W) complete insurance service and surety bonds (320) 293 Bridge Springfield tel RE 3-0050 h 33 Wildwood Glen Longmeadow - See side lines

LEETE BRADFORD W JR

(Audrey R) ins agt and associate Bradford W Leete (320) 293 Bridge Springfield tel RE 3-0050 h 101 Colton pl Longmeadow - See side lines

--Charles H Jr (Evelyn A) slsman HC&PCo h 119 Nelson WSpfd
--Evelyn A Mrs clk (9) Town Hall WSpfd r 119 Nelson WSpfd
--John J (Elizabeth H) estimator h 155 Woodland dr H
--Susan E wid Gilbert h 44 Church WSpfd
Leety William E (Mary Alice) eng Windsor Conn h 1060 Longmeadow Long
Lefeave Edith A wid Raymond M kitchen wkr Spfd Hosp h 165 Beverly Hills (lower) WSpfd
LeFebvre Paul L (Edith M) (Dennis Real Estate) 31 Elm Spfd h 145 Dewey WSpfd

CLERICAL
SALES
INDUSTRIAL
SUBURBAN EMPLOYMENT SERVICE
NORMA POND HARLOW, OWNER-MANAGER
10 PLEASANT STREET • TEL. 525-3134 • EAST LONGMEADOW, MASS.
TECHNICAL
GENERAL

Lefebvre Bertha M wid Edward A h 114 Wilno av Lud
--Jerome F (Claire C) slsman USEnvCo h 139 City View av WSpfd
--Maynard R (Ann L) trk driver h 37 Bosworth WSpfd
--Raymond P (Anna) insp A&PCo h 85 Sylvan la FH
Lefevre Joseph J switchman TelCo h 30 Pomeroy A
Leff Jerome (Anne) physician (313) 175 State Spfd h 37 Ridge rd Long
--Morris H (Bette E) state racing commisioner h 167 Wheel Meadow dr Long
Lefferts Remsen (Alice R) pres-treas National Motel Inc 1387 Main Spfd h 59 S Park av Long
Lefka George P (Doris M) in USAF h 802 Morgan rd WSpfd
LeForest Wendell V (Elsie B) farm hand h 137 Patterson av ELong RD 2
Leganza Frank C (Celia A) (Leganza's Garage) 1985 Boston rd N Wilb RD 1 h at Chicopee Falls
--John S (Helen) mech 707 State Spfd h 128 Stony Hill rd N Wilb RD 2
Leganza's Garage (Frank C Leganza) auto reprs 1985 Boston rd N Wilb RD 1
Legare Robert (Elizabeth) sls mgr 375 Walnut st ext A h at Springfield
Leger Arnold E (Jean E) clk SPO h 28 Talcott av WSpfd
--Bernard F (Eleanor A) treas-clk Leger Rubbish Removal Corp 120 Memorial av WSpfd h 138 Leonard A
--Donald tchr 32 Spring Spfd r 73 Cooper A
--Harvey P (Emma F) letter carrier Spfd PO h 16 Scherpa A
--Henri G (Bibienne) carp h 325 Sewall Lud
--Jean Mrs rem to Springfield
--Jean L wid Robert bkkpr 195 State Spfd r Poole Lud RD 1
--Jean M mgr 327 Walnut st ext A r 67 Worcester WSpfd
--Joseph T (Evelyn M) mach MCCo h 138 L Belchertown Lud RD 1
--Leo J mech h 73 Cooper A
--Leo J (Marion L) tester SETCo h 393 Silver A RD 1
--Marion L Mrs (The Palette Shop) 393 Silver A RD 1 r do
--Rubbish Removal Corp John Gagnon pres Bernard F Leger treas-clk 120 Memorial av WSpfd
Legere Alban J (Blanche M) mach opr MCCo h 23 Armand Lud
--Elaine C office sec MMLInsCo r 23 Armand Lud
Leggett Barbara P r 585 N West FH
--Ian G r 585 N West FH
--John A (Ruby E) h 585 N West FH
LeGrand Ada M wid William J h (35) 95 N Westfield FH
--Frederick G (Mary V) h 12 Vienna av Lud
--Henry P (Doris M) welder emp 11 Ramah cir A h 44 S Park ter A
--Raymond W (Anne J) pattern mkr 475 St James av Spfd h 95 Elm A
Legree William J (Jacqueline M) (Home Remodeling Service) 154 Maple ELong h do
Lehberger Carolyn A Mrs steno WMassElecCo r 45 Giffin pl FH
--Gustave G (Christine) mach VNInc h 40 Harding A
--Margaret H clk TelCo r 40 Harding A
--Martin W (Carolyn A) eng-tech WMassElecCo h 45 Giffin pl FH
Leheau Harvey H mgr 337 Walnut st ext A h at Northampton
Leheup Howard E (Maude F) clk NHRR h 18 Poplar ELong
--Maude F Mrs clk TelCo r 18 Poplar ELong
Lehouillier Armand A (Edna M) trk driver CFalls h 58 Elmdale WSpfd
Lehrer Wesley D (Gladys M) draftsman G&BMfgCo h 340 Cold Spring av WSpfd
Leigh Dorothy Mrs tchr 837 Longmeadow Long h at Springfield
Leighton Edward F (Nettie E) fireman NYCRR h 14 Masher WSpfd
--George E (Jeannette F) rem to Stratford Conn
--Joseph (Marjorie) plumber 77 Winter Spfd h 2626 Old Westfield WSpfd
--Kenneth R (Elizabeth D) h 4 Parker ELong RD 1

--Paul E (Susan) sec Maxol Products Inc 820 Union WSpfd h at Newton
Leigner Alice E Mrs office mgr 301 Shoemaker la A r 41 Colton av WSpfd
--Harry H (Virginia) brewer Will h 43 Colton av WSpfd
--Rudolph J (Alice E) slsman Spfd h 41 Colton av WSpfd
Leiken Robert A (Sydel E) dentist (214) 1618 Main Spfd h 1572 Memorial av WSpfd
--Sydel E Mrs office nurse (214) 1618 Main Spfd r 1572 Memorial av WSpfd
Leion Frederick r 42 Prospect av WSpfd
Leiper Mina wid Robert h 18 Lakeview av Lud
Leitao Francisco (Mary) constr wkr h 313 East Lud
Leitch Grace E wid William F r 10 Sheridan av WSpfd
Leite Albert (Doris A) foreman Cromwell Mfg Co IO h Marion cir Lud RD 1
--Antonio J (Irene) slsman 1567 State Spfd h 61 Norwich rd Lud RD 1
--Emilia wid Aniceto h 32 Essex Lud
Leith Gertrude A r 351 Chapin Lud
Leits Augusta wid Carlos h 180 Ridgeview cir Lud
--Carlos died Apr 25 1962 age 35
--Zulmira wid Antonio h 21 Lockland av Lud
Leizure James R (Dorothy M) regional adjuster (1101) 95 State Spfd h 75 Greenacre av Long
--Lynn A student r 75 Greenacre av Long
Lejeune Norman L (Vivian E) field service rep 18 Gaucher Spfd h 88 Valentine A
Leland Flora A Mrs r 197 Farmington rd Long
Lelievre Joseph H (Natalie M) trk driver GBCo h 38 River A

Lemanski Alexander (Joanne L) h 32 Pine Lud
--Barbara F Mrs tchr 100 Main A h at Chicopee
--Joanne L Mrs clk (2d fl) 119 State Spfd r 32 Pine Lud
--Joseph P (Martha C) insp USRCo h 55 Stevens Lud
--Joseph S (Jane) mech eng 837 State Spfd h 439 Porter rd ELong
--Pauline M Mrs occupational therapist Westfield r 115 Warren WSpfd
--Raymond J (Pauline M) painter Westfield h 115 Warren WSpfd
Lemarier Albert H (Helen A) mail handler NYCRR and custodian 425 Piper rd WSpfd h 199 Morgan rd WSpfd
LeMay Albert H (Adelaide N) welder CVMfgCo h 170 Cady Lud
Lemay Joseph A warehouseman A&PCo h 44 Spring WSpfd
--Joseph A Mrs (Lea M) died Dec 31 1961 age 68
Lemek Stanley (Helen J) far emp 896 Somers rd ELong h 26 Ray Lud
LeMere Elmer J (Mildred B) toolmkr HSDiv h 76 Helen cir ELong
Lemieux Clovis A (Florence) mach opr PM&GCo h 135 Hubbard Lud
--Edward A (Helene S) maintman MDFCo h 82 Mountainview A RD1
--George A (Madeline C) millwright Palmer h 20 Three Rivers rd N Wilb RD1
--Henrietta research tech 265 Main A h at Springfield
--Wilfred (Doretta M) (L & L Machine Shop) 311 West Lud h do
Leming Paul W (Jeanne B) pres Van Norman Machine Co 3640 Main Spfd h 309 Bliss rd Long
Lemini William (Jennie) sawyer 364 S Westfield FH r inq do
LeMire Archie J (Cecilia R) foreman USA h 88 Homestretch dr Lud
--Robert E draftsman East Haddam Conn r 88 Homestretch dr Lud
Lemire Donald H jr draftsman 174 Brush Hill av WSpfd h at Springfield
Lemke Elaine C student r 304 Poplar av WSpfd
--Richard F (Clara E) source insp Bloomfield Conn h 304 Poplar av WSpfd
Lemoine Bernard J (Mildred M) assembler Westinghouse h 64 Church WSpfd

YANKEE PEDLAR INN
JUNCTION 202 and 5 :: DIAL JE 2-9494
Old Fashioned Food,
Drink and Lodging

TENNIS COURTS
ASPHALT
DRIVEWAYS
Thomas P. Ryland Co. Inc.
LANDSCAPE CONTRACTORS
67 JAMES ST. SPRINGFIELD, MASS.
GRADING
PLANTING
MAINTENANCE
PHONE
RE 4-7943

BENJAMIN POWELL SONS, INC. TELEPHONE 739-2171
EAVE TROUGHS — LADDERS — ROOFING
109-115 ALLEN STREET SPRINGFIELD

--Donald E (Sandra H) framer 265 Main A h at Springfield

--Leo A (Claire) h 13 Washington av A
--Leo H (Yvonne M) floors 30 Granby ELong h do
--Raymond R (Alice D) fork trk opr MCCo h 398 Parker ELong RD1
Lemon Carl A (Edith A) electronic insp Broad Brook Conn h 432 Main H
--Cassius E (Ethel L) h 164 Stony Hill rd Wilb RD2
--Charles H (Blanche J) supt Moth Control and tree warden Town of Hampden h 275 Glendale rd H
--Elton rem to Palmer
--James J (Hazel T) clk MMLInsCo h 14 Isaac Bradway rd H
--William F (Dorothy A) plasterer h 52 Scantic rd H
Lemone George A (Florence M) plumber 440 Porter rd ELong h do
Lemos John F (Constance L) h 41 Stevens Lud
--Joseph r 406 East Lud
--Mary A wid Joseph plastic wkr National Transparent Plastics Co IO h 406 East Lud
Lempart John S (Jane) insp AmBCorp h 223 Manchonis rd ext N Wilb RD1
Lempke Arthur (Stephanie) storekpr G&BMfgCo Union at Cold Spring av WSpfd h at Willimansett
--Norma Mrs h 84 Day WSpfd
Len and Boots (Mrs Clair Hamilton) rest 2200 Boston rd N Wilb RD1
Lenahan Eileen M Mrs tchr 425 Piper rd WSpfd r 148 Woodmont WSpfd
--John J (Eileen M) supv PM&GCo h 148 Woodmont WSpfd
Lendrum Bernie C h 37 Somers rd ELong
--Earl S r 37 Somers rd ELong
Lenihan William A (Marion C) rte slsman 1156 State Spfd h 78 Lawnwood av Long
Lennartson A L (Elna S) sls rep Chicago Ill h 51 Bridle Path rd WSpfd

Lennon Barbara T tchr Wolf Swamp School Long r 1110 Longmeadow Long
--Clarence A (Teresa B) pres Lennon Tea Co Inc h 23 New Bridge WSpfd h 1110 Longmeadow Long
--Robert W slsman Hartford Conn r 1110 Longmeadow Long
--Tea Co Inc Clarence A Lennon pres 23 New Bridge WSpfd
--William (Professional Design Co) 74 Garden FH MD2 h at South Hadley
Leno Vernon C (Anita E) shift leader 644 Monsanto av IO h 124 Liberty FH
Lenoir Raoul E (Rollande) barber 8 E Hooker Spfd h 745 River rd A
Lens John R (Nancy J) constrwkr h 71 Oak la FH RD1
Lentino Peter (Erna L) in USAF h 229 Miller Lud RD1
Lentowski Josephine T Mrs mach opr 644 Monsanto av IO r 69 John Lud
--Max W (Josephine T) mach opr Chicopee Falls h 69 John Lud
Lenville B Clarinda wid Wilfred J h 891 Main A
--Eva M wid Arthur A h 45 Field WSpfd
--Hilda E r 45 Field WSpfd
--Marie P r 45 Field WSpfd
--Wilfred R chiropodist 891 Main A r do
Lenz Charles E (Helen A) v pres James C Haberman Inc (230) 146 Chestnut Spfd h 15 Sunnyside ter Wilb
Leo Angelo (Bessie K) (Modern Swinging Outdoors Clothes Dryer) 80 Mass av Lud h do
--Louis J (Rose M) mach opr 55 New Bridge WSpfd h 36 Church WSpfd
Leon Abraham (Dolores M) eng Pittsfield h 46 Chapin FH
Leonard Barbara B wid Raymond D h 62 Longview dr Long
--Captain Charles House Mrs Helen M Stebbins mgr 663 Main A
--Edward (Elizabeth A) h 30 Windsor WSpfd
--Edward J (Marion E) auditor Boston h 45 Rochelle WSpfd
--Field C (Sarah J) physician 6 Temple Spfd h 131 Hillcrest av Long
--James E (Lillian A) civil eng 440 Dewey WSpfd h do
--James H (Evelyn M) h 142 Elmwood av Long
--James M (Catherine H) business agt Bricklayers Masons & Plasterers Union 26 Willow Spfd h 33 Brookline av WSpfd
--Kenneth R (Jane A) technical writer PMachCo h 2 Daniele dr Wilb RD1
--Lawrence W (Veronica V) slsman Chicopee h 118 Arlington rd Long
--M Gertrude wid William S r 103 Ohio av WSpfd
--Paul D constrwkr 250 Westfield WSpfd r 45 Rochelle WSpfd
--William D Jr (Beatrice I) slsman h 36 Sanford ELong RD1
--William E (Virginia) civil eng Adams & Ruxton Constr Co 600 Union WSpfd h 135 Mountain rd N Wilb
Leonardi Harry L (Margaret A) tchr 100 Main A h 49 Silver Lake dr A RD1
--Margaret A Mrs (Little Yankee Kindergarten) rear 745 Main A r inq do
Leonardo Joseph J (Elizea F) tirewkr USRCo h 93 Fairway dr Lud
Leonczyk Anthony (Victoria) h 134 Blanchard av Lud RD1
--Anthony C (Harriet S) mach P&WADiv h 23 Wilson Lud
--Henry J (Helen) elec Holyoke h 80 Wilson Lud
Leondakis Nicholas A (Vilma) store mgr Holyoke h 51 Dorwin dr WSpfd

Leone Albert E (Frances) mech Chicopee h 104 Beverly Hills (lower) WSpfd
--Joseph R (Theresa) setupman GBInc h 181 Hampden rd ELong RD1
--Katherine M wid Vincent J tchr 415 State Spfd h 72 Fairview Long
--Rio P (Marilyn J) office mgr Shell Process Inc Bliss WSpfd h 75 Boulevard WSpfd
--Robert J (Nola E) mach P&WADiv h 39 Isaac Bradway rd H
--Salvatore D died Apr 17 1962 age 45
Leopardi Albert A (Elaine F) eng HSDiv h 36 Merrell dr A
Leopold Charles E maintman 1299 Memorial av WSpfd h 147 Baldwin WSpfd
--Frederick (Mary E) clk 1 Silver A h at Westfield

LePage Frederick B (Marjorie E) v pres Valley Bank and Trust Co 1351 Main Spfd h 25 Robin rd Long
--Lester A (Ramona M) h 137 Greenacre av Long
LePalme Marie A wid Eugene H h 98 Fairview av WSpfd
Leporati Albert A (Concetta M) mech Chicopee h 1026 Spfd FH
--Joseph P (Angelina M) custodian 425 Piper rd WSpfd h 348 Elm WSpfd
Lepore Albert F (Carmella M) stock clk 73 Ferry Spfd h 33 Mooreland FH
--Dominick (Jennie) h 15 Norris FH
--Dominick A Jr (Janice H) lab tech HSDiv h 123 Anthony A
--Edna assembler AmBCorp r 15 Norris FH
Lepper Arthur (Mabel I) slsman Boston h 756 Shaker rd Long
--Peter T drill press opr 311 Shaker rd ELong r 756 Shaker rd Long
--Roderic R (Carol) in U S Navy r 756 Shaker rd Long
Lerner Dorothy Mrs real est slswoman 471 Longmeadow Long r 32 Tecumseh dr Long
--Herbert (Dorothy) lwyr (21) 1214 Main Spfd h 32 Tecumseh dr Long
Leroux Gerard H (Irene C) trk driver 91 Union WSpfd h 8 White N Wilb RD1
--Laura wid Henry J r 8 White N Wilb RD1
--Marguerite Mrs tel opr TelCo r 116 King's hwy WSpfd
--Norman (Marguerite) optician emp 329 Bridge Spfd h 116 King's hwy WSpfd

B. D. NIMS LUMBER CO.
253 BALDWIN STREET, WEST SPRINGFIELD, MASS. Tel. 732-6253
LUMBER and BUILDING MATERIALS
All Material Carried Under Cover
Est. 1917
MASON SUPPLIES
HARDWARE-PAINT

"Better Be Safe Than Sorry" INSURE WITH
PRESTON AND OLMSTEAD, INC. INSURANCE and BONDS
TEL. RE 2-5161

LeRoy George E (Barbara C) prin Pleasant View School 328 N Main ELong and Center School 37 School ELong h 43 Hanward Hill ELong
Lertora James R (Shirley A) tchr South Hadley Falls h 141 Suffield A
--John B(Jennie M) h 19 Chapin WSpfd
Lerza Ray E (Fern) mach WIDiv h 79 Exposition ter WSpfd
Les Helen C wid Walter J h 60 Neptune av WSpfd
--Walter J (Shirley M A) pres Professional Lithography Inc State Lud h 7 Laroche Lud
Leschuck Dorothy clk F&W r 145 Amherst Lud
--Max J (Bertha) mail porter Spfd PO h 145 Amherst Lud
Leshay Anna housekpr 68 Yale Lud r do
Leshinski John R (Barbara A) mach opr USA h 48 Royal A
--Robert J clk 286 Park WSpfd r 23 Angeline WSpfd
Leshure John P clk MMLInsCo r 655 Longmeadow Long
--Willard D (Elisabeth F) supv MCCo h 655 Longmeadow Long
--Willard D Jr clk S-MInsCo's r 655 Longmeadow Long
Lesiak Edward E (Violet H) insp Westinghouse h 64 New Bridge WSpfd
Lesiege Oscar J (Lena H) envelope cutter Westfield h 55 Spring A
Lesieur George H (Diana O) acct MCCo h 78 Holy Cross cir Lud
Lesik John (Irene) gas sta atdt 381 Boston rd Spfd h 492 Morgan rd WSpfd
--Peter (Anne) h 120 Boulevard WSpfd
Lesinski Stanley E (Jane K) supt Thompsonville Conn h 76 Bel-Air dr Long
Leske Eugenia H Mrs (Huntsman Motel) 2041 Riverdale W Spfd r 2045 do
--Rudolph W (Eugenia H) (Huntsman Motel) 2041 Riverdale WSpfd h 2045 do
Leslie Alice G h 120 Cady Lud
--Brunswick B (Lillian G) assembler Titeflex Inc Spfd and (The Modern Venetian Blind Laundry) 154 Hampden rd ELong RD1 h do
--David P slsman Boston r 24 Fernleaf av Long
--George I (Irene) bartender 851 Dwight Spfd h 34 Eldridge av WSpfd
--Isabel acct supv TelCo r 24 Fernleaf av Long
--Marion K Mrs h 46 Elmdale WSpfd
--Stewart (Shirley N) blender opr MCCo h 102 Laroche Lud
--William G M (Emily I) staff asst TelCo h 24 Fernleaf av Long
--William G M Jr r 24 Fernleaf av Long
Lesniewski Joseph J (Agnes A) drawing checker 42 Phelon av WSpfd h at Westfield
Lesnioski Stella K wid John C h 35 Fuller av Lud
Lesoine L Grant (Joan A) research chemist 644 Monsanto av IO h 26 Merrill rd Wilb RD2
L'Esperance Louis C (Alice L) maintman 70 Maple ELong h Somers rd H
Lesperance Frank L (Kathryn A) TV service mgr B H Pinney Co Spfd h 131 Hillside av WSpfd
--Joyce G assembler BInc r 40 Boulevard WSpfd
--Marcel r 33 Birch Lud
--Robert W clk Muth Associates Inc Spfd r 40 Boulevard WSpfd
--Walter W (Helen L) stock clk AmBCorp h 40 Boulevard WSpfd
Lessard Anthony J emp 733 Memorial av r 53 Baldwin WSpfd
--Camille (Constance L) mach Windsor Locks Conn h 51 W Orchard Lud
--Edward F (Leona L) trk driver Town of E Longmeadow h 44 Mayfair ELong
--Felix J (Aurora M) h 51 Fairview av WSpfd
--Guy L in U S Navy r 37 Avondale av WSpfd
--Henry J (Avis M) welder 733 Memorial av WSpfd h 53 Baldwin WSpfd
--Henry T in USAF r 53 Baldwin WSpfd
--James J (Joyce M) emp Nicor Products Co Inc h 807 Union WSpfd
--Janice C married Robert McKenna
--Kenna student r 691 Rogers av WSpfd
--Kenneth W (Maureen C) (Lessard Upholstering Co) 40 Kelso av WSpfd h 691 Rogers av WSpfd
--Laurette cementer 265 Main A h at Springfield
--Lester R trk driver 615 StJames av Spfd r 51 Fairview av WSpfd

LESSARD
--Lewis L (Jean A) supt of agencies MMLInsCo h 54 N Circle dr ELong
--Thedore J (Virginia M) trk driver 31 Liberty Spfd h 27 Morton WSpfd
--Upholstering Co (Kenneth W Lessard) 40 Kelso av WSpfd
--William E (Rachel V) mach opr PMachCo h 16 Birchland av ELong
--William L (Mary C) trk driver 317 Westwood av ELong RD2 h 333 do
Lesser Herman (Bertha Z) slsman h 17 Woolworth Long
Lester Alma M Mrs clk Indian Orchard Co IO h 58 E Howard Lud
--Susan service rep TelCo r 32 Sylvan pl Long
--William H h 259 River rd A
Lesure Ira W (Fannie E) h 44 Western av WSpfd
--Ira W Jr (Ida A) elec emp 270 East Lud h 254 Somers rd ELong RD1
--Ralph E (Helen E) driller USRCo h 294 Maple ELong
Letalien Arthur (Lillian E) (Letalien Jewelers) 383 Walnut st ext A h 28 Woodside dr A
--Jewelers (Arthur Letalien) 383 Walnut st ext A
--John A (Yvonne) switch opr NYCRR h 172 Main WSpfd
Letellier Amelia M wid Everest A h 55 Oleander WSpfd
--Brandon N (Kathleen V) town clk and town treas Town of Agawam h 234 Maple A
--Elmer (Shirley E) papermkr SPCo h 56 Greystone av WSpfd
--Emery N r 154 Ely av WSpfd
--Frederick L h 400 Main H
--Mary Mrs tchr 328 N Main ELong h at Springfield
--Rose E wid Walter h 243 Maple A
--Shirley E Mrs receptionist SPCo r 56 Greystone av WSpfd
--Walter J (Rose R) emp Westinghouse h 186 Maple A
--Walter J Jr emp SPCo r 186 Maple A
Letendre Adam E (Edna I) bdg contr 75 Letendre av FH h do
--Adelard J (Alice A) bdg contr 6 Mass av Long h do
--Albert J (Cosbi) carp h 400 North FH
--Arthur O (Kumiko) rem to Japan
--Clara wid Urgede r 151 Hillcrest av WSpfd
--Cosbi C Mrs clk-typist 209 Main A r 400 North FH
--Edward A (Theresa C) foreman 31 Elm Spfd h 338 North FH
--Edward J (Irene V) mach Westfield h Letendre av Lud
--Ernest J (Elena) honer USA h 182 Beverly Hills (lower) WSpfd
--Gerald A student r 24 Brook ELong
--Gerard A (Agnes T) rte slsman 110 Maple ELong h 24 Brook ELong
--Irene V Mrs mach opr Mass Plastic Corp Lud r Letendre av Lud
--Joseph V h 409 North FH
--Kathleen A priv sec 1530 State Spfd r 345 North FH
--Norman W r Letendre av Lud
--Richard A constrwkr 11 Andrew Spfd r 345 North FH
--Richard J r Letendre av Lud
--Robert A (Barbara A) bdg contr 21 Gay ter WSpfd h do
--Sylvio R (Irene) bdg contr 11 Andrew Spfd h 345 North FH
--Thomas E r 75 Letendre av FH
--Timothy A student r 345 North FH MD1
--Yvonne M r Letendre av Lud
Leth-Steensen Johan T (Madelynne) tchr Sturbridge h 46 Holland dr ELong
Leton Inc Louis Egnatowick pres Anthony Egnatowick treas bdg contrs 507 Spfd A
Letourneau Aldie J (Laura B) mgr 434 North L h 539 Chapin Lud
--Alfred L (Rejianne C) elec eng Palmer h 604 Center Lud RD1
--C Carter trk driver 174 Brush Hill av WSpfd h at Springfield
--Charles J h 717 Elm WSpfd
--Charles J Mrs (Gertrude M) died Nov 20 1961 age 71
--Lionel H (Mildred A) (Letourneau & Youngs) 1 Cooper A h 53 Ridgeway dr FH RD1
--& Youngs (Lionel H Letourneau and Albert C Youngs) TV sls and service 1 Cooper A
Lettis Marilyn L clk TelCo r 88 Anthony A RD 1
--Minnie R wid George C h 88 Anthony A RD 1

FORBES & WALLACE . . SHOPPING CENTER FOR WESTERN NEW ENGLAND

Levakis Gail E Mrs (Gail's Beauty Salon) 45 E Longmeadow rd H r 47 do
--George N (Alfreda E) slsman 152 Lyman Spfd h 119 Beebe rd N Wilb RD1
--George N (Irene) h 227 Mill rd H
--William J (Gail E) washerman 84 Central Spfd h 47 E Longmeadow rd H
LeVan Florence Mrs sec to prin Memorial School Wilb h at Springfield
LeVasseur Ernest R (Anna M) plater MDFCo h Federal la Wilb RD1
Leveille Amos J r 66 Lincoln rd Long
--Henry Z (Rita M) analyst 174 Brush Hill av WSpfd h at Springfield
--Neal G (Marilyn J) slsman h 128 Williams Long
Leveillee Eleanor J Mrs tchr 410 Williams Long h at Spfd
Leven Esther G wid John S h 49 Laurel Long
--Richard M in U S Navy r 49 Laurel Long
Levene Robert r 557 Converse Long
Lever Donald W (Lila D) asst mgr Holyoke h 623 Miller Lud RD1
Leverane Louise M h 31 Arlington rd Long
LeVesque Joseph H (Regina T) r 546 Fuller Lud RD1
Levesque Aime L (Leontine E) rte slsman 62 Westfield WSpfd h 35 Church WSpfd
--Alfred (J Elenore M) emp NYCRR h 33 Royal A
--Blanche mach opr GFBCo r 27 Liberty FH RD1
--George A (Mary H) pharmacist 436 Chestnut Spfd h 233 Cooper A
--Jeannette E acct 27 Liberty FH r do
--Laura wid Ernest h 27 Liberty FH
--Lillian A nurse Spfd Hosp r 27 Liberty FH RD1
--Reginald U (Bernice P) treas A H Bartlett Co Inc East Lud h 18 Bowles Lud
--Sylvio J Rev curate StJohn The Baptist Church r 181 Hubbard Lud
Leveton Albert A (Carolyn S) dentist 40 Maple Spfd h 158 Wenonah rd Long
--Edward E (Norma G) dentist 40 Maple Spfd h 638 Laurel Long
--George (Sylvia) treas Lumber Centre Inc 390 Albany Spfd h 29 Dartmouth rd Long
--Larry student r 158 Wenonah rd Long
--Linda M student r 29 Dartmouth rd Long
Levi David I (Kitty P) pres-treas Daves Foodtown 60 Shaker rd ELong h at Springfield
--Leah K wid Joseph F h 130 Woodside dr Long
Levin Arthur A (Norma S) pres-treas Hampden Drug Co Inc 41 Somers rd H h at Springfield
--Jack student r 144 Wolf Swamp rd Long
--Max B (Flory) pres Healy & Sullivan Inc 365 Liberty Spfd h 144 Wolf Swamp rd Long
Levine Arline L Mrs (Mary Lyon Nursing Home) 34 Main H r 44 do
--David (Celia) (Levine's Market) 439 State Spfd h 62 Wilkin dr Long
--Donald claim adjuster Valley Bank & Trust Co Spfd r 62 Wilkin dr Long
--George I (Esther L) (B Levine & Sons) 1880 Main Spfd h 94 Tecumseh dr Long
--Harriet J student r 29 Wheel Meadow dr Long
--Harry (Anne) slsmgr 365 Liberty Spfd h 122 Hillcrest av Long
--Herbert (Gertrude C) pres-treas Tucker Garments Inc 837 State Spfd h 67 Shady Side dr Long
--Jacob (Edith G) pres-treas How Dee Co 1156 State Spfd h 77 Briarcliff rd Long
--Joseph A (Eunice S) mfrs rep Easthampton h 29 Wheel Meadow dr Long
--Louis (Arline L) (Mary Lyon Nursing Home) 34 Main H h 44 do
--Marvin M (Lillian P) (B Levine & Sons) 1880 Main Spfd h 47 Allen rd Long
--Meyer (Sarah) treas Childhood Shop 545 Sumner av Spfd h 21 Colony Acres rd Long
--Morris A (Sadye E) h 70 Clairmont Long
--Peter M student r 67 Shady Side dr Long
--Richard I student r 76 Hazelwood av Long
--Sydney (Bella P) h 76 Hazelwood av Long
Levitt Lionel (Ruth M) mgr (609-610) 1200 Main Spfd h 139 Longfellow dr Long
--Marvin B (Helaine) pharmacist Somers Conn h 4 Hedgerow la ELong
Levitts Edward (Adele) (Levitts' Television Center) 102 Fort Pleasant av Spfd h 122 Primrose dr Long
Levy Gayle A steno 174 Brush Hill av WSpfd h at Springfield
--Godfrey A (Leonora R) h 615 Rogers av WSpfd
--Searle M (Phyllis) rem to New Jersey
Lewandos John J clk Allstate Freight Co WSpfd h (27) 74 Spfd A
Lewandowski Howard (Gertrude) mach opr HSDiv h 28 Autumn A

LEW-ANN REALTY CO INC

Lewis Dunbar pres Mrs Ann L Dunbar treas Ann Dunbar Inc Ann's Beauty Shop Shopping Center 52-54 Shaker rd ELong tels LA 5-2586 and LA 5-2430 - See p 63

Lewenczuk Frederick elec emp 37 Worthington Spfd r 31 Soule rd Wilb RD1
--John H (Elizabeth M) painter h 31 Soule rd Wilb RD1
--John H Jr in U S Army r 31 Soule rd Wilb RD1
Lewicki Anelia wid Walter H h 11 Warren Lud
--Anna wid Peter h 52 Prospect Lud
--Edwin W (Louise A) warehouse wkr A&PCo h 27 Eden Lud
--Irene clk (3d fl) 220 Dwight Spfd r 52 Prospect Lud
--John N Jr (Madelyn L) equipment installer TelCo h 153 Holyoke Lud
--Julian chemical opr MCCo r 63 Cedar Lud
--Mitchell constrwkr r 52 Prospect Lud
--Peter (Marilyn K) warehouse wkr 121 Lowell WSpfd h Blanchard av Lud RD1
--Petronela wid Michael h 63 Cedar Lud
Lewinski Albert J (Julia) foundry wkr CVMfgCo h 181 East Lud
--Edward T emp CVMfgCo r 181 East Lud
--Walter (Victoria) emp 262 Liberty Spfd h 51 Stony Hill rd N Wilb IO PO
Lewinson Lizzie C wid Siegfried F h 32 Fairview ELong
Lewis Arthur C (Isabel T) maintman MMLInsCo and (Mountain View Riding Academy) 54 Hampden rd ELong RD1 h 249 Chestnut ELong RD2
--Arthur M (Roselle) slsman 2656 Main Spfd h 29 Tecumseh dr Long
--Benjamin (Jeanne) pres New England Gunite Construction Inc 1297 Westfield WSpfd and pres Splash Inc do h at Westfield
--Benjamin F died Sept 10 1962 age 89
--Caroline J wid Enos B h 17 Wilder ter WSpfd
--Charles W (Brenda J) rem to Springfield
--David E student r 37 Brookside dr Wilb RD2
--Diane r 34 Main H
--Elizabeth E h (5) 95 N Westfield FH
--Ella N Mrs nurse Wesson Memorial Hosp Spfd h 24 Bartlett av ELong RD2
--Emery L (Dorothy K) trk driver Wallingford Conn h 950 Memorial av WSpfd
--Eunice I wid K Morgan h 1672 Memorial av WSpfd
--Fortunate P Mrs h 38 Franklin rd Long
--Frederick D student r 24 Bartlett av ELong RD2
--Gary M in USAF r 30 Elbert rd A
--George L (Mary E) clk 152 Elm WSpfd h 74 Maple ter WSpfd
--George O (Helen G) claim supv S-MInsCo's h 472 Dipping Hole rd Wilb RD2
--Gordon C (Florence G) slsman h 37 Brookside dr Wilb RD2
--Gwendolyn M Mrs tchr Clifford M Granger School FH r 30 Elbert rd A
--Harry (Hannah R) mgr 1419 Main Spfd h 54 Edgewood av Long
--Harry N (June M) electronics wkr HSDiv h 212 Silver A RD1
--Harry N (Myrtle A) maint foreman MMLInsCo h 16 Kingston av ELong
--Hildred W Mrs h West rd Long
--Isabel T Mrs tchr Enfield Conn r 249 Chestnut ELong RD2
--Jack Service Station (Louis F Piecuch) 2108 Boston rd N Wilb RD1
--Jeanne Mrs sec-treas New England Gunite Construction Inc 1297 Westfield WSpfd and sec-treas Splash Inc do h at Westfield

MUTUAL INSURANCE AGENCY OF SPRINGFIELD, INC.
LOW COST HOME INSURANCE
145 STATE STREET, SPRINGFIELD 3, MASS. Call RE 4-8263
MUTUAL ASSURANCE

LEWIS
--Jessie S wid Benjamin F h 158 Bliss rd Long
--June A housekpr 374 Main H r 351 do
--Larry D (Jacquelyn W) v pres Charles C Lewis Co 209 Page blvd Spfd h 19 Old Orchard rd Wilb RD2
--Luna H wid Lester F h 351 Main H
--Mabel A r 90 Hampden WSpfd
--Mary Ann R assembler 265 Main A h at Springfield
--Mary E Mrs clk MMLInsCo r 74 Maple ter WSpfd
--Myrtle A Mrs clk (3d fl) 130 Maple Spfd r 16 Kingston av ELong
--Patrick (Kazuko) in USAF h 18 Paul av Lud
--Philip E (Beverly) emp 99 Shaker rd ELong h 81 Bayne E Long
--Ralph A (Ethel A) (Sandrew's Cleaners) 814 Westfield WSpfd h 119 Gooseberry rd WSpfd
--Ralph M (Ruth H) pres R & R Screen Engraving Corp 827 State Spfd h 6 Ripley Wilb RD2
--Richard W (Barbara B) slsman Thompsonville Conn r West rd Long
--Robert M (Gwendolyn M) mach designer CFalls h 30 Elbert rd A
--Robert R (Eleanor E) h 734 Westfield WSpfd
--Roger (Carol M) trk driver F&W h 70 Willard av Lud
--Sidney H (Joan R) mgr 718 State Spfd h 28 Regent cir Long
--Wilfred C (Katherine C) maint foreman WMassElecCo h 616 Mill FH MD2
--William C (Marlene M) assembler HSDiv h 108 Baldwin dr H
Lewison Michael J (Lillian B) mach AmBCorp h Belchertown Lud RD1
--Stephen packer GBCo r Belchertown Lud RD1
Lewonchuk Cecelia M Mrs clk of corp Flower Fashions Inc 645 Westfield WSpfd r 647 do
--George (Cecelia M) pres-treas Flowers Fashion Inc 645 Westfield WSpfd h 647 do
Lewy Charlotte E wid Arthur J r 27 Fernleaf av Long
Ley Robert T (Eloise N) pres Ley Construction Co 1215 Main Spfd h 41 Farmington av Long
Leyden James A (Alice W) chairman of the board Hamden Paper Co h 324 Farmington rd Long
L'Heureux Catherine Mrs nurse Wesson Memorial Hosp Spfd r 165 Elm A
--Eugene rem to Windsor Locks Conn
--Eugene Jr (Catherine) clk Hartford Conn h 165 Elm A
--Raymond R rem to Windsor Locks Conn
--Roy J (Agnes L) constrwkr 658 Berkshire av Spfd h 38 Barna Lud
Liamis George M h 585 N Westfield FH
Liana Edward S (Rose M) gate mkr 616 Berkshire av Spfd h (2) 350 West Lud RD1
Liapis Anthony (Diana P) lab tech Westinghouse h 252 Allen H
Liaszenik Edward O (Barbara J) in USAF h 34 W Orchard Lud
--Mary wid Onofrey r 34 W Orchard Lud
Libby Ben F (Nancy A) clk USEnvCo h 20 Burleigh rd H
--Carl F (Joyce S) treas New England Pole Builders Inc pres Yankee States Distributors Inc and (Northeast Agricultural Engineering Service) 1102 Belchertown rd Lud RD1 h 104 Somers rd H
--Erwin R (Edith F) constrwkr h 844 Center Lud RD1
--Levi C (Bertha F) h 15 1st WSpfd
--Mary wid Ralph O h 993 Tinkham rd Wilb RD1
--Merton R (Alice M) rem to Somers Conn
--Nathan (Joan) h 100 Merriweather dr Long
Libera Michael (Louise) h 33 Liberty av A
Liberatore Frank V r 19 Alhambra cir S A
--James V r 19 Alhambra cir S A
--Joseph V (Domenica) tool grinder USA h 1099 River rd A
--Joseph V (Jennie V) h 19 Alhambra cir S A
Liberatori August M (Terra J) constrwkr h 31 Oak Bluff cir ELong
Liberge Joseph H (Aldea) h 56 Lathrop WSpfd
Liberopoulos Dennis N (Frances) restwkr 218 Union WSpfd h 31 Worcester WSpfd
Liberty Bakery (Max Silver) 764 Main WSpfd
--Donald E (Grace D) printer 33 Westfield WSpfd h 37 Althea cir A RD1
--Grace D Mrs linotype opr Spfd Newspapers r 37 Althea cir A RD1
Libiszewski Anthony J Jr (Jane) tchr 39 Chestnut Lud h 169 Sewall Lud
--Catherine wid John h 36 Joy Lud
--Frances J Mrs tchr 100 Main A r 169 Sewall Lud
--Helen D Mrs h 269 North Lud
--Stanley carp r 36 Joy Lud
--Walter (Beatrice L) carp and roofer 69 Pond Lud h do
Library Book House Inc The Forrest E House pres Mrs Evelyn R Rafferty v pres Walter J House treas 271 Park WSpfd
Librera Angelo R (Margaret R) h 30 Day WSpfd
--Calvin J (Anna) h 30 Day WSpfd
--Marion r 30 Day WSpfd
Librero John B (Viola M M) bus opr StRy h 314 Poplar FH MD2
Libsch Robert N (Joan S) chief metallurgist AmBCorp h 54 Sheffield av Long
Libucha Bertha wid Thaddeus h 190 West Lud
Licht Raymond S (Bernice) orthodontist (602-603) 1562 Main Spfd h 21 Vanguard la Long
--William S (Jean T) dentist (219-220) 1618 Main Spfd h 18 Wilkin dr Long
Lichtenberg Charles (Jane) asst to gen mgr MCCo h 80 E Greenwich rd Long
Lichter Gerald I (Beatrice) pres Agawam Paint & Hardware Co Inc 303 Walnut A and physician 151 Maple Spfd h 81 Wheel Meadow dr Long
--Samuel B (Leah) v pres and treas Agawam Paint & Hardware Co Inc 303 Walnut A h at Springfield
Liddell Charles S (Rose B) collection mgr (317) 1570 Main Spfd h 24 Western av WSpfd
--Donald M (Carol O) produce mgr Trading Post Long h 690 Main WSpfd
--George (Margaret S) h 26 Western av WSpfd
--Margaret S Mrs winder WSPDiv r 26 Western av WSpfd
Lieber Tony (Marie) rem to Florida
Lieberman Abe (Etta) h 88 Day av ELong
Lieberson Nathan G chemical eng MCCo r 80 Mill rd Long
Lieberwirth William (Jean H) methods analyst MMLInsCo h 3 Converse cir ELong
Liebman Herbert (Ruth B) plumber Ellington Conn h 42 Heather rd Long
Liebro Sistiano R (Mildred S) mach opr Titeflex Inc Spfd h 14 Chester WSpfd
Liese William B (Mary J) papermkr SPCo h 67 Silver W Spfd
Lieter Max (Rosalind) mgr 227 Memorial av WSpfd h at Springfield
Ligarski Michael J (Muriel K) h 17 Blossom rd WSpfd
--Stanley r 17 Blossom rd WSpfd
Ligertwood Jane S wid George S h 2063 Westfield WSpfd
Light Clyde E (Carol A) welder 55 N Westfield FH h do
--Harold L (Laura R) (Light's Service Station) cor Springfield and N Westfield (Feeding Hills) A h 125 S Westfield (Feeding Hills) A
--Harold L Jr (Betty M) (Light's Service Station) cor Springfield and N Westfield (Feeding Hills) A h at Southwick
--Richard A in U S Army r 1054 Shoemaker la FH
--Robert R in U S Army r 1054 Shoemaker la FH
--Roderick H (Gertrude A) piper Chicopee h 1054 Shoemaker la FH

Light's Service Station (Harold L and Harold L Light Jr) Springfield c N Westfield FH
Lightcap John F (Mary G) eng G&BMfgCo h 5 Glendale rd ELong
--Julie wid John r 11 Glendale rd ELong
Lignar Joseph S (Adeline A) mach emp 797 Page blvd Spfd h 18 Shepard WSpfd
Ligsukis Thomas M (Carmella Y) emp MDFCo h 96 Norman WSpfd
--William packer 1808 Columbus av Spfd r 96 Norman WSpfd
Lima Antonio D (Dolores M) repairman 625 Union WSpfd h 53 Lawrence Lud
--Christopher D (Beatrice) tirewkr USRCo h 24 Amherst Lud
--Christopher D Jr window decorator ASCo r 24 Amherst Lud
--Judith A married Henry Dobek rem to Springfield
--Manuel O (Georgina) mach opr Cromwell Mfg Co IO h 6 Marie Lud

CUNNINGHAM LIVERY Inc. EST. 1923
CHAUFFEUR DRIVEN Cadillac LIMOUSINES
38 MILL ST. SPRINGFIELD, MASS.
Tel. ST 8-4558
WEDDINGS – PRIVATE PARTIES – FUNERALS
PRIVATE LIVERY FOR ALL OCCASIONS
LOCAL OR LONG DISTANCE – 24 HR. SERVICE

A. C. White, Jr., Realtor
Real Estate - Rentals - Appraisals
496 BRIDGE. SPRINGFIELD • RE 2-5109

Albert C. White, Jr., Inc.
"Complete Insurance Service"
496 BRIDGE. SPRINGFIELD • RE 2-5109

TELEPHONE 736-7742
CURRAN-JONES, INC. . Funeral Home . WEST SPRINGFIELD
109 MAIN STREET

Limotti Armand J (Susan A) serviceman Spfd GLCo h 115 Edgewater rd A RD1
Linberg Carl G died May 2 1962 age 78
--Pauline A wid Carl G h 171 Morton WSpfd
Lincoln Alan S (Valeria) h 129 Overbrook rd Long
--Crawford (Ann G) sls mgr 47 Federal Spfd h 139 Belleclaire av Long
--Edward C (Patricia J) ins agt 26 Vernon Spfd h 822 Longmeadow Long
--Richard T (Marjorie) school psychologist Enfield Conn h 45 Witch Path WSpfd
--Roger N instr Wilbraham Academy 429 Main Wilb r inq do
--W Addison (Jean A) pres Bemis & Call Co 125 Main Spfd h 85 Western dr Long
Lindahl Emil W (Mary C) h 28 Worthy av WSpfd
--Frederick M (Dorothy K) eng Palmer h 28 Plateau av WSpfd
--Lawrence Y (Marilyn) slsman h 15 Birchland av ELong
Lindberg August (Emma C) h 1182 Glendale rd N Wilb RD1

--Engineering Co John W Sampson mgr elec engs 69 Maple ELong
--Harold C linotype mach (527) 29 Worthington Spfd h 113 Woodmont WSpfd
Lindbergh Alfred S (Adelaide A) pres and treas New England Discount Corp 242 Elm WSpfd h at Springfield
Lindblad Helen T wid O Eric asst treas Standard Electric Time Co 89 Logan Spfd h 571 Ridge rd N Wilb RD2
Lindco Springfield Inc John Lindergren Jr pres John Lindergren v pres-treas 151 Wayside av WSpfd
Lindell Carl O (Mildred M) (Lindell Motor Express) Spfd h 4 Brooklawn rd Wilb RD2
Linden C Victor (Yvonne M) auditor Safe Deposit & Trust Co 127 State Spfd h 70 Bayne ELong
Lindergren John v pres-treas Lindco Springfield Inc 151 Wayside av WSpfd h at Worcester
--John Jr pres Lindco Springfield Inc 151 Wayside av WSpfd h at Worcester
Lindgren Arnold C bdg contr 29 Parker ELong RD1 h do
--Beatrice E clk Windsor Locks Conn r 1090 Longmeadow Long
--Evert O Jr (Lucinda H) eng 594 Riverdale WSpfd h 16 Labelle WSpfd
--Lucinda H Mrs clk 131 Wayside av WSpfd r 16 Labelle WSpfd
--Olga M wid John A h 1090 Longmeadow Long
Lindholm Arthur C (Iva C) h 15 Hemlock WSpfd
--Ole L H (Else H) h 6 Wendover la ELong
Lindley Jean M Mrs cashier (205) 44 Vernon Spfd r 15 Cottage N Wilb RD1
Lindner Charles L h 2 Lester ELong
--Dorothy C Mrs (Redstone Lake) Redstone dr ELong r 35 do
--Earl A (Mary J) wire weaver CBWWks h 14 Orange WSpfd
--Edward F (Catherine C) h 22 Merriam ELong
--Nina B wid Fred C h 37 Redstone dr ELong
--Ralph L (Dorothy C) (Redstone Lake) Redstone dr ELong h 35 do
Lindquist George W (Mae E) h 94 Brae Burn rd ELong
Lindsay Charles A (Sheila M) carp emp 3076 Boston rd N Wilb RD1 h 3092 do
--Donald W (Beverly L) draftsman Holyoke h 65 Thalia dr FH
--Edward P (Ella W) bdg contr 3076 Boston rd N Wilb RD1 h do
--Edward P Jr (Rita D) trk driver Palmer h off Maynard rd N Wilb RD1
--Mildred A Mrs clk 982 Page blvd Spfd r 290 Westwood av ELong RD2
--Raymond A (Mildred A) tchr 32 Spring Spfd h 290 Westwood av ELong RD2
--Thomas W r rear 1350 Spfd FH
--William (Louise) mach opr HSDiv h rear 1350 Spfd FH
--William A auto body wkr 56 Lansing pl Spfd r rear 1350 Spfd FH
Lindstrom Clarence R (Helen S) mgr 572 Riverdale WSpfd h do
--Robert E (Patricia) rem to Martinsville Va
--Sylvia E wid Axel B C h 87 Edmund ELong
Lindwall Carl A (Phyllis M) slsman 250 Albany Spfd h 572 Parker ELong RD 1
--D Linnea Mrs nurse 264 Sumner av Spfd r 25 Speight Arden ELong
--John E (D Linnea) eng trainee PMachCo h 25 Speight Arden ELong
Line Emmit J (Veronica J) pres-mgr Fullam & Co 110 Elm WSpfd h 47 Sherwood av WSpfd
--Howard C (Jeannette E) (Speed Wash Launderette) 68 S Boulevard WSpfd h 16 Labelle WSpfd
Linehan Michael (Nellie) printer 472 Plainfield Spfd h 567 East Lud
Lines George N (Barbara M) sls mgr 185 Rowland Spfd h 15 Sunset ter FH RD 1
Linford Alfred E (Frances G) purchasing agt Bradley Field Conn h 7 Ridgewood rd Wilb RD 2
--Jessie wid Ernest H h 407 Spfd Wilb RD 2
Lingley Frank E (Sophia) mach USRCo h 47 Adrian av WSpfd
--Peter J r 47 Adrian av WSpfd
Link Adam C (Frances) far Suffield Conn and meter insp Water Dept WSpfd h 66 Fox WSpfd
--Frances Mrs lab tech Westfield r 66 Fox WSpfd
--Stanley J Jr (Dorothy J) h 898 Amostown rd WSpfd
Linke Glenna M emp 100 Main A h at Springfield
Linkowski Annie wid Felix h rear 573 Piper rd WSpfd
--Sophie r rear 573 Piper rd WSpfd
Linnane John R (Ruth F) slsman Providence RI h 5 Chatham rd Long
Linnehan Leon M (Katherine V) stock clk 136 Wayside av WSpfd h at Springfield
--Leslie (Teresa M) rte slsman 233 Main A h at South Hadley Falls
--Rose B wid Peter r 7 Cooper A
--Roy L (Ellen L) expediter G&BMfgCo h 124 Southworth WSpfd
Lins Milton K (Harriet) h 172 Three Rivers rd N Wilb RD 1
Linscott Perry W (Hazel N) sls eng 116 Liberty Spfd h 21 Leemond Wilb RD 2
Linse George Rev pastor Sacred Heart Church 1100 Spfd FH

Linthwaite Henry E terminal mgr Gay's Express Inc 55 Ramah cir A h at Chicopee
Linton John rte mgr H P Hood & Sons 233 Main A r at Westfield
--Ralph E (Jean M) mail handler Spfd PO h 13 Park pl Lud
--Richard M (Rena C) asst treas Springfield Monarch Insurance Companies 1250 State Spfd h 2 E Colonial rd Wilb
Lions Club of E Longmeadow 175 Mapleshade av ELong
Lipiszewski Andrew J (Jane P) chief custodian WMassElec Co h 25 Richmond rd Lud
Lipp Charles D (Betty A) slsman 113 Chestnut Spfd h 68 N Circle dr ELong
Lipps Dorothy A student r 632 Main A
--Dorothy B Mrs bkkpr (321) 1618 Main Spfd r 632 Main A
--John C (Dorothy B) gas sta atdt 16 Center sq ELong h 632 Main A
Liprandi Madelina wid John r 24 Williams Lud
Lipski Agnes M Mrs priv sec 270 Main A r 181 Leonard A RD 1
--Peter A (Sharyn) rem to Springfield
--Stanley C (Agnes M) buyer HSDiv h 181 Leonard A RD 1
Lipson Maurice (Mynn) (New Majestic Theatre) 133 Elm WSpfd h at Holyoke
Liptak George S (Helen A) elec MCCo h 31 Brookline av FH
--John H (Anna M) asst personnel mgr Spfd GLCo h 24 Kensington FH
--John H Jr (Elaine A) lineman WMassElecCo h 35 Lealand av A
--Robert student r 24 Kensington FH

BPS **SPRINGFIELD IMPERIAL INC.**
IMPERIAL *Washable* WALLPAPERS
486 BRIDGE ST. TEL. RE 3-4111 SPRINGFIELD, MASS.
Kyanize PAINTS

Liquori Albert W far 185 Mill A RD 1 h do
--Angelo A (Sandra M) carp h 24 Church WSpfd
--Anthony J (Mary E) grocery mgr Fairview h 523 Elm WSpfd
--Anthony J (Simonne M) prod mgr 369 Plainfield Spfd h 24 Church WSpfd
--Anthony J Jr (Patricia D) social wkr emp State h 21 Birch Park cir WSpfd
--Dorothy H Mrs nurse 43 Sheridan av WSpfd r do
--Douglas (Dorothy H) insp NYCRR r 43 Sheridan av WSpfd
--Fiore (Florence R) (Fiore Liquori & Sons) 502 Cooper A h do
--Fiore & Sons (John-Fiore and Thomas Liquori) contrs 502 Cooper A
--John (Geraldine R) (Fiore Liquori & Sons) 502 Cooper A h 486 do
--Joseph (Jane) yard foreman 174 Brush Hill av WSpfd r at Springfield
--Joseph J (Ann M) barber emp 170 Boston rd Spfd h 15 Somerset ELong
--Katherine Mrs h 224 Mill A RD 1
--Louis O (Rachel S) hoisting eng 572 Union WSpfd h 1107 Memorial av WSpfd
--Margaret L wid Antonio h 712 Cooper A
--Pasquale J (Joan J) constrwkr h 198 Mill A RD 1
--Patsy R (Antonia) rem to Springfield
--Richard W (Lorraine J) clk 790 Boston rd Spfd r 40 Bridle Path rd WSpfd
--Thomas (Mary P) (Fiore Liquori & Sons) 502 Cooper A h 618 do
--Thomas A (Sandra J) deliveryman 230 Memorial av WSpfd h 11 Globe WSpfd
Liro Louis A (Julia H) foreman Lud TPDiv h 12 Berkshire Lud
--Mary Mrs r 12 Berkshire Lud
Lis Alphonse W mach opr Will r 103 Stivens ter Lud
--Celia K h 3 Stony Hill rd N Wilb IOPO
--Henry W (Lorraine M) asst eng WMassElecCo h 7 Pidgeon dr Wilb RD 1
--John P (Mary H) h 103 Stivens ter Lud
--Katherine wid Adam r 3 Stony Hill rd N Wilb IO PO
Lisak Joseph P mach opr CVMfgCo h 374 East Lud
--Joseph P (Amelia R) foreman Westover h 631 East Lud
Lisewicz Anna wid Walter h Belchertown Lud RD 1
Lisheness Richard E (Joan K) constrwkr h 327 Spfd A
Lisk Alice H wid Stewart J h 647 Spfd Wilb RD 2
--Doris B Mrs bkkpr 15 Page blvd Spfd r 409 Parker ELong RD 1
--Paul J (Doris B) h 409 Parker ELong RD 1
Lissandri Dominic (Elmira) (Hammond Organ Studios) 1321 Riverdale WSpfd and (Accordian Music Studios) 1319 do h at Holyoke
Liswell Hill Farm (Mrs Annie E Halladay) 327 N Westfield FH
Litch Earl L (Evelyn E) purchasing agt 26 Central WSpfd h 125 Edgewater rd A
Litchard Corydon K (Irene T) (C K Litchard C L U) 55 State Spfd and pres-treas Pension Associates Inc (345) do h 756 Longmeadow Long
--Corydon K Jr student r 756 Longmeadow Long
--Mary Jo married Richard M Bergland rem to New York
Litchfield Herbert C h 24 Mountainview A RD 1
--Herbert C Jr (Ruth G) office supv USA h 54 Mountainview A RD 1
--Leo r Alden Lud RD 1
Litera Mary wid Joseph h 40 Weston N Wilb IO PO
Lithwin Edward C (Bernice M) mgr (501) 95 State Spfd h 72 Converse Long
--William (Nancy) h (22) 350 West Lud RD 1
Little Allen K (Loli) slsman Hartford Conn h 28 Colony rd WSpfd
--Beatrice r 44 Hanover WSpfd
--Catherine wid Louis r 30 Maple ter WSpfd
--Daniel O (Pasqualina) testman (814) 295 Worthington Spfd h 49 Exeter WSpfd
--David Y (Mildred) in USAF h 101 King Lud
--Edward B (Josephine A) ladderwkr 36 Laurel Spfd h 27 Michel ELong RD 1
--Harold A (Mavis E) set up man HSDiv h 57 Nelson cir WSpfd
--Harold T mach WIDiv r 23 Healy WSpfd

LITTLE

--Henry F (Grace B) stock mgr 1528 Main Spfd h 337 Morgan rd WSpfd
--James R died Mar 12 1962 age 61
--James R Jr (Joan C) elec USA h 36 Hickory la H
--Lawson B (Marion B) sls mgr 380 Main Wilb h 477 Dipping Hole rd Wilb RD 2
--Miriam N wid James R h 65 Mercury ct WSpfd
--Raceland Inn (Mrs Antoinette Boccaisle) rest 314 Silver A
--Sun Valley Skating Club Inc Emelia M Niedzielski sec 456 Prospect av WSpfd
--Suzan B student r 10 Wildwood Glen Long
--Thomas G (Adelaide) dentist (604-608) 44 Vernon Spfd h 10 Wildwood Glen Long
--Yankee Kindergarten (Mrs Audrey F Vorperian and Mrs Margaret A Leonardi) rear 745 Main A
Littlefield Carrie M wid Oral E r 33 Colton av WSpfd
--David B (Carlene) gen elec field eng h 164 Burbank rd Long
--Harvey A carp 19 Elm Spfd h 33 Colton av WSpfd
--Harvey E Jr (Shirley) maintman Park Dept WSpfd h 69 Hanover WSpfd
--Louise B wid Lloyd M rem to Newton
--William A (Matilda B) h 88 Carr av A
--William D (Beatrice B) h 27 Rochelle WSpfd
--William R Jr (Ruth F) mach opr C&BMfgCo h 104 Carr av A
Littlehale Myron W (Bertha) sta fireman NYCRR h 63 Witheridge FH
Littleton Ruth C wid Clay rem to Danbury Conn
Liucci Carl fireman NYCRR r 7 Upper Church WSpfd
--James (Elsie) meat cutter Thompsonville Conn r 13 Orchard A
--Mario R freight brakeman NYCRR r 7 Upper Church WSpfd
Livermore Alice M wid William H h Munsing cor Church Lud RD 1
--Leland B (Marilyn A) foreman Westinghouse h 35 Chapin cir Lud
--Marilee A nurse 35 Chapin cir Lud r do
--Robert student r 35 Chapin cir Lud
--William H died Jan 17 1962 age 84
Livi Edward A (Shirley B) sls mgr 152 Main IO h Margaret la Lud RD 1
Livieratos Arthur D (Anna) pressman Spfd Newspapers h 35 Larivee la WSpfd
Livingston Edna Mrs r 42 Prospect av WSpfd
Livingstone Agnes W Mrs school sec 180 Maple ELong r 50 Holland dr ELong
--Alton H Jr (Agnes W) slsman h 50 Holland dr ELong
--Dorothy G ins agt emp 110 Elm WSpfd h 76 Riverdale WSpfd
Lizak Delma G refinisher 265 Main A h at Springfield
--John J (Frances T) electronics wkr AEInc h 269 Porter rd ELong
--Paul J (Mary) h 27 Davis Lud
--Stanley P (Catherine R) time clk CVMfgCo h 21 Davis Lud
Lizek Cindy J Mrs v pres-treas Trans-Air Inc Silver A RD 1 r at Springfield
--John E (Cindy J) pres Trans-Air Inc Silver A RD 1 h at Springfield

Lizza Albert J (Clara D) eng USA h 14 Linwood dr N Wilb RD 1
Llerena Melita R emp 206 Colony rd Long r do
Llewellyn Bella M wid Daniel F r 13 Revere ELong
Llompart C Evada Mrs (Longmeadow Cleaners & Dyers) 475 Longmeadow Long h at Springfield
Lloyd David E student r 287 Allen ELong
--David W (Beatrice T) printer Holyoke h 287 Allen ELong
--F Edward (Ruth E L) lab wkr Spfd GLCo h 616 Rogers av WSpfd
--Robert D (Jeannette J) chemical eng MCCo h 50 Brainard rd N Wilb RD 1
Locario Louise M wid George B h 29 Bellevue av Long

Lochmann Paul E (Lochmann's Luncheonette & Bakery) 205 Elm WSpfd h at Springfield
Lochmann's Luncheonette & Bakery (Paul E Lochmann) 205-209 Elm WSpfd

WINDOWS
DOORS
ROLL-UP AWNINGS
GENERAL ALUMINUM PRODUCTS CO.
EXCLUSIVE DISTRIBUTOR FOR 8½" JALOUSIE ENCLOSURES
74 SOMERS ROAD EAST LONGMEADOW, MASS.
CANOPIES
ALUMINUM
CLAPBOARD
SIDING
Tel.
LA 5-3019

14 MAPLE STREET SPRINGFIELD
LAND PLANNING ASSOCIATES, INC.
CONSULTANTS
TEL. STate 8—7365

KEMPER INSURANCE
WILSON INSURANCE AGENCY
1200 MAIN STREET SPRINGFIELD 3, MASS.
Complete Insurance Service
PHONE RE 6-8386
Robert F. Wilson

Locke Frank R (Yvette E) methods coordinator WMass ElecCo h 14 Briarcliff dr FH RD 1
--Frederic J (Dorothy K) research chemist MCCo h 60 Allen ELong
Lockerby Robert L (Sally M) stylist Amsterdam NY h 134 Ely rd Long
Lockhart Benjamin T Rev (Helen) pastor Agawam Baptist Church A h 700 Main A
--Charles J (Gertrude M) chief eng USRCo h 80 Birchland av ELong
--Joseph W Jr (Kathryn E) in USAF h 15 Westminster ELong
--Peter B apprentice barber 326 Spfd A r 700 Main A
Lockwood Alfred A (Barbara G) rem to Daytona Beach Fla
--Edward H (Nella V) h 132 Prospect ELong
--Gary J (Geraldine) tchr 493 Parker Spfd h 100 Verdugo WSpfd
--Robert F (Jane V) dentist 175 State Spfd h 27 Brookmont dr Wilb RD 2
--Robert F Jr student r 27 Brookmont dr Wilb RD 2
--Roger A (Phyllis) h 27 Maple Lud
--Theodore E (Florence B) slsman h 30 Valentine A
--William B (Jane S) buyer F&W h 132 Converse Long
Loder Johnston (Emma R) slsman h 94 New Bridge WSpfd
Lodi Anello V (Europa E) insp G&BMfgCo h 73 Day FH
--Delia C wid Joseph h 11 Ludington ct WSpfd
--Robert R (Lida P) office supv Atlantic Refining Co Spfd h 47 Gay ter W Spfd
--Walter L (Margaret H) rem to Springfield
Lodigiani John B (Patricia L) personnel dir Riverside Park h 117 Doane av A RD 1
--Leonard C (Helen M) plumber 594 Parker ELong RD 1 h do
--Louis E (Gloria L) pattern mkr Spfd Bronze & Aluminum Co h 70 Clarence WSpfd
--Richard E (Helen M) chemical eng MCCo h 143 Skyridge Lud RD 1
Lodola Laura A beauty opr 151 Longmeadow Long h at Windsor Locks Conn
Loeb Florence wid Baron B h 77 Lombard av ELong
Loehn Howard F (Geraldine C) tool mkr Holyoke h 133 Hampden WSpfd
--Marilyn L clk 72 Bridge Spfd r 133 Hampden WSpfd
--Warren A asst warehouse foreman McKesson & Robbins Inc Spfd r 133 Hampden WSpfd
Loerke Albert G (Ruth A) auto mech (326) Municipal Bdg Spfd h 121 Warren WSpfd
Lofgren E Ellison r 117 Oakwood dr Long
--Maude L wid Sven E h 117 Oakwood dr Long
Lofland Edward O (Martha E) in US Army h 223 Woodmont WSpfd

Loftus John J (Angeline J) policeman WSpfd PD h 399 Brush Hill av WSpfd
Log Cabin Real Estate (Mrs Ann Weidhaas) 997 Elm W Springfield
Logan Arthur J (Pauline A) dentist 447 Sumner av Spfd h 85 Hazelwood av Long
--Frederick P (Mary) emp G&BMfgCo h 66 Hanward Hill ELong
--James B (Mary G) h 15 Maple N Wilb
--Mary Mrs office sec 50 Hanward Hill ELong r 66 do
--William F (Cecilia G) (William F Logan Insurance Agency) 16 Maple N Wilb h do
--William F Insurance Agency (William F Logan) 16 Maple N Wilb
Logomasini James C (Jean T) chemical eng MCCo h 17 Meadow View rd Wilb RD 1
Lohan George J (Ann T) foreman 174 Brush Hill av WSpfd h at Springfield
Lohnes Elizabeth N Mrs asst dept mgr 26 Central WSpfd r 395 Elm WSpfd
--Ronald E (Elizabeth N) prod mgr Holyoke h 395 Elm WSpfd
Loiko John D (Shirley L) tchr 53 Elliot Spfd h 664 Prospect ELong RD 2
Loiselle Beatrice L wid Romeo J marker 333 Belmont av Spfd h 23 Norman ter FH
--Eva wid Telesphore r 1712 Longmeadow Long
Loisso Stella M examiner 265 Main A h at Springfield
Loizeaux Mabel L Mrs r 50 Speight Arden ELong
Loizzo Frank J (Jean L) emp 157 Chestnut Spfd h 8 Drury la Long

Loll Elsie D wid John A h 106 Bliss rd Long
--John A died Nov 10 1961 age 78
Lollio Angelo O (Coralie F) mach opr G&BMfgCo h 87 Norman WSpfd
--Emilio (Lena) h 87 Norman WSpfd
--Gildo (Rita G) mach S&WInc h 66 Exposition ter WSpfd
Lolos John S (Rose T) insp Spfd Regional Office Boston Ordinance District h 142 Orchardview WSpfd

LOMAS CHARLES B COMPANY THE

Stuart R Lomas pres and treas Ruth R Lomas v pres Erla M Holland sec and asst treas - real estate - mortgage investments and insurance Court Square Bdg 23 Elm Springfield tel RE 6-3636

Lombard Edwin N (Winifred H) rte slsman HPH&Sons h 118 Sessions dr H
--Frank (Shirley M) pres-treas Universal Home Builders Inc 321 Pease rd ELong RD 2 h do
--Frank W in USAF r 118 Sessions dr H
--George L (Marie T) tool crib atdt PM&GCo h 1136 Memorial av WSpfd
--George R (Mabel J) stock clk WMassElecCo h 133 Beverly Hills (lower) WSpfd
--Shirley M Mrs clk of corp Universal Home Builders Inc 321 Pease rd ELong RD 2 r do
--Winifred H Mrs dir Hampden Community Kindergarten Inc 576 Main H r 118 Sessions dr H
--Winthrop K (Florence B) foreman MCCo h 95 Grimard Lud

Lombardi Aldo (Dorothy P) corp clk Green Gables Restaurant Inc 395 River rd A r inq do
--Angelo (Mary) foreman 70 Maple ELong h at Springfield
--Angelo S (Pearl M) (Lombardi & Son Roofing Co) 70 Birch av ELong RD 2 h do
--Asilio A (Mary R) mach BMTCo h 52 Adrian av WSpfd
--Dominic F (Jean J) (Lombardi's Greenhouses) 280 Elm ELong h do
--Ernest F pres-treas Green Gables Restaurant Inc 395 River rd A h do
--Gertrude Mrs mach opr BInc h 39 Highland FH
--Jean F married Hubert Loewenhardt rem to Stonington Conn
--Joseph (Mary) h 98 Vineland rd ELong RD 2
--Joseph C (Veronica) constrwkr h 12 Garland av ELong RD 2
--Paul A (Auguste) emp MCCo h 68 Grimard Lud
--Samuel A (Beverly J) steamfitter 77 Winter Spfd h 9 Revere ELong
--Severino S (Nellie T) emp 17 Maynard ELong h 65 Worthy av ELong RD 2
--Sisto (Modesta) h 4 Orange ELong
--Susan corp clk Green Gables Restaurant Inc 395 River rd A r at Springfield
--& Son Roofing Co (Angelo S Lombardi) 70 Birch av ELong RD 2
Lombardi's Greenhouses (Dominic F Lombardi) 280 Elm ELong
Lombardini Paul H (Amelia B) insp G&BMfgCo h 24 Oak Hill av A
Lombardo Bryan (Yvonne T) h (2A) 522 Cold Spring av WSpfd
--Nicholas (Frances T) maintman School Dept Long h 519 Cooper A
Lombra Diane J r 1151 Elm WSpfd
--Joel H (Edna D) maintman Windsor Locks Conn h 1151 Elm WSpfd
--Joel H Jr (Jean) rem to Springfield
LoMonaco Jack tchr 410 Williams Long r 213 Shoemaker la A RD 1
--Jack (Dorothy E) insp Bloomfield Conn h 213 Shoemaker la A RD 1
Loncrini Daisy Mrs h 19 Scherpa A
--Edith wid Frank h 83 Moore A
--Leo A (Bernice M) foreman HSDiv h 128 Cooley A
Loncto Charles E (Mabel L) h 27 Sprague WSpfd
--Gertrude wid Donald E h 46 Cleveland FH
Londergan Bernard J (Constance R) installer repairman TelCo h 1502 Westfield WSpfd
--Evelyn W Mrs teller Third Nat Bank of Hampden County WSpfd Branch h 1504 Westfield WSpfd
--Rose Mrs r 42 Prospect av WSpfd

253 EAST ST.
LUDLOW, MASS.
RONALD McLEISH
INSURANCE • REAL ESTATE • NOTARY PUBLIC
TELEPHONE
JU 3-4718

London Melvin J (Roberta E) jewelry concessionaire Topp's Inc 1083 Riverdale WSpfd h 84 Bel-Air dr Long
Lonegan Edward asst mgr 1261 Westfield WSpfd h at Springfield
Loney Madeline wid Andrew bkkpr YMCA h 11 Beverly ter WSpfd
Long Alfred W (Ruby R) acct and treas Shawinigan Resins Inc 644 Monsanto av IO h 98 Longfellow dr Long
--Bench Food Shop (Emanuel M Mathews) 15 Central WSpfd
--Bevan S (Doris A) carp 78 LaSalle ELong h do
--Carl student r rear 908 Morgan rd WSpfd
--Carrie L clk 26 Central WSpfd h at Springfield
--Estella M r 87 Somers rd H
--George B (Patience L) emp sls promotion dept SMIns Co's h 45 Hawthorne Long
--Gordon R (Doris A) forester Reading and forest warden and pest control officer 16 Main N Wilb h 1 Chestnut Hill N Wilb RD 1
--Henry L (Ruth W) teller Valley Bank & Trust Co Spfd h 113 Ohio av WSpfd
--Katherine V executive dir West Springfield Neighborhood House 647 Main WSpfd h at Springfield
--Marcia J nurse 1231 Stony Hill rd Wilb RD 1 r do
--Mary A housekpr 46 Severn Long r do
--Osmond W (Stephanie E) photo lithographer 157 Chestnut Spfd h 136 Ridgeway dr FH
--Paul J slsman Chicopee h 62 Moore A
--Rita T wid Roy clk Valley Bank & Trust Co Spfd h 1231 Stony Hill rd Wilb RD 1
--Ronald E slsman h rear 908 Morgan rd WSpfd
--Roy G student r 1231 Stony Hill rd Wilb RD 1
--Ruth W Mrs nurse Spfd Hosp r 113 Ohio av WSpfd
--Stephanie E Mrs clk-typist Hampden Savings Bank Spfd r 136 Ridgeway dr FH
--William J Jr (Barbara R) gage insp USA h 6 Pearl la Wilb RD 2
Longeway Gertie T died Aug 4 1962 age 71
Longey Bryan W clk 1499 Memorial av WSpfd r 199 Poplar FH MD 2
--Richard D (Joan E)emp Town of WSpfd h 853 Main WSpfd
--Walter E (Louise A) h 199 Poplar FH MD 2
Longfellow A Clayton (Pauline W) slsman 130 Lyman Spfd h 49 Ely av WSpfd
--Pauline W Mrs clk WSpfd School Dept r 49 Ely av WSpfd
--Susan student r 49 Ely av WSpfd
Longhi Alfred J (Marlene M) policeman APD h 173 Southwick FH RD 1
--Carmino Jr (Stella L) trucking 148 Liberty FH h do
--Frank h 580 N Main ELong
--Joseph A welder h rear 960 Spfd FH
--Nicholas A Jr (Stella K) contr 142 Meadow A h do
Longley Bertha V Mrs mach opr CBCo r 12 Federal A
--Carl E (Bertha V) roofer h 12 Federal A
--Charles B (Alice B) mgr 694 Union WSpfd h 224 Ohio av WSpfd
--Frank R (Marion E) consulting eng WMassElecCo h 573 Longmeadow Long
Longmeadow Atlantic Service Station (Robert D Gara) 711 Bliss rd Long
--Barber Shop (Tony Alaimo) 16 Bliss rd Long
--Beauty Salon (Mrs Mary E Rachels) 151 Longmeadow Long
--Cemetery 25 Williams Long
--Cleaners & Dyers (Mrs C Evada Llompart) 475 Longmeadow Long
--Community Market (Gerd F Schneider) 138 Longmeadow Long
--Country Club Shaker rd Long
--Flower Shop (Bradford O Parker) 473 Longmeadow Long
--Food Center (DelVecchio & Arpaio Inc) grocers 408 Longmeadow Long
--Garage (Robert F Scott) 467 Longmeadow Long
--Hardware (Edmund C and Arnold G Baer) 477 Longmeadow Long
--Historical Society 699 Longmeadow Long
--Laundry (Warren Cresswell) 3 Edgewood av Long
--Package Store (Mrs Ella Affhauser) 400 Longmeadow Long
--Pharmacy Inc Edward L Canter pres 159 Longmeadow Long
--Realty Co Harrison H Fisher pres-treas 10 Dover rd Long

LONGMEADOW

--Taxi Service (Boris W Saburoff) 37 Elmwood av Long

LONGMEADOW TOWN OF

Assessors Office 20 Williams Long
Baseball Grounds 38 Williams ct Long
Board of Public Welfare Mrs Helen D Reidy agt 20 Williams Long
Building Dept Herbert G Cronk commissioner 20 Williams Long
Community House 735 Longmeadow
Dept of Public Works Donald A Robb supt 20 Williams Long
Fire Department
  Fire Dept Headquarters 34 Williams Long
  Fire Dept Aerial Ladder Truck No 1 34 Williams Long
  Fire Dept Pumper No 1 34 Williams Long
  Fire Dept Pumper No 2 34 Williams Long
Greenwood Park 205 Maple rd Long
Health Dept Zoe Purdon agt of the board 20 Williams Long
Municipal Parking Area 42 Williams Long
Park Dept William G Bear tree warden 735 Longmeadow Long
Park and Forestry Dept Pondside rd Long
Police Department
  George A Yarsley Jr chief 34 Williams Long
  Police & Fire Headquarters Bdg 34 Williams Long
Richard Salter Storrs Library Ruth E Oldfield librarian 693 Longmeadow Long
School Department
  Robert D Russell supt 811 Longmeadow Long
  Longmeadow High School 95 Grassy Gutter rd Long
  Longmeadow Junior High School 410 Williams Long
  Blueberry Hill School Blueberry Hill rd Long
  Center School 837 Longmeadow Long
  Center School Annex 811 Longmeadow Long
  Converse Street School 139 Converse Long
  Norway Street School 32 Norway Long
  Wolf Swamp Rd School Wolf Swamp rd Long
Selectmen's Office 20 Williams Long
Sewage Treatment Plant 201 Emerson rd Long
Tax Collectors Office Zoe Purdon tax collector 20 Williams Long
Town Clerk's Office Zoe Purdon town clerk 20 Williams Long
Town Engineer Robert T Bitters town eng 20 Williams Long
Town Garage 201 Emerson rd Long and Pondside rd Long
Town Hall 20 Williams Long
Town Treasurers Office Zoe Purdon treas 20 Williams Long
Water Dept 20 Williams Long

Longmore Gail dental asst 46 Longmeadow Long r 144 Elm ELong
--Hugh W student r 144 Elm ELong
--John A (Dorothy) supt Duc-Pac Inc Baldwin ELong h 144 Elm ELong
Longo Carlo (Ida E) mach Chicopee h 5 Forest N Wilb RD1
--Cosimo (Carmela) h 499 Meadow A
--Cosimo Jr (Leona) mach repr Suffield Conn h 37 Woodcliff av A
--Cosino A (Charlotte A) treas Eastern Electronics Co Inc 647 Worthington Spfd h 5 Belli dr Wilb RD 1
--Diana student r 41 W School WSpfd
--Dominick (Antoinette T) book binder Chicopee h 41 W School WSpfd
--Electrical Co Inc Peter D Longo pres Josephine A Longo treas contrs 236 Adams A RD 1
--Frank (Irene M) presser 333 Belmont av Spfd h 17 Cosgrove ELong
--James P (Angelica P) custodian 42 Margaret Spfd h 420 North FH
--Joseph r 499 Meadow A
--Joseph (Frances Y) slsman Hartford Conn h 95 Yarmouth Long
--Josephine A mgr Multigraph Spfd and treas Longo Electrical Co Inc 236 Adams A RD 1 r 499 Meadow A
--Louis (Fernande) gasoline 1039 Memorial av WSpfd h at Springfield

BRADFORD W. LEETE - Complete Insurance Service
ROOM 320, 293 BRIDGE STREET, SPRINGFIELD • TELEPHONE REPUBLIC 3-0050

• COMMERCIAL
• INDUSTRIAL
• RESIDENTIAL
SITES
RAMAH REALTY CO., INC.
JOSEPH P. RAMAH, PRES.
BUILDERS OF AGAWAM SHOPPING CENTER
330 WALNUT ST. EXT., AGAWAM, MASS. 736-1846
CHAIN STORE LOCATIONS
FINANCING
PROPERTY MANAGEMENT

--Paul (Edwidge M) clk 112 Broadway Spfd h 443 Main WSpfd
--Peter D (Theresa M) treas Agawam Associates Inc 167 Elm A and pres Longo Electrical Co Inc 236 Adams A h do
--Richard P (Sara) mach AEInc h 64 Sprague WSpfd
--Theodore J emp 364 S Westfield FH h 94 Garden FH MD 2
Longobardi Mary A wid Renato r 53 Royal A
--Robert A (June M) tool mkr 379 Cold Spring av WSpfd h 53 Royal A
Longtin Francis J (Maryjane) assembler S&WInc h 606 Morgan rd WSpfd
--Norman E (Mary A) (Hayden's Gas Station) 871 Elm WSpfd r 887 do
--Richard J (Cecile N) lithographer Holyoke h 52 Chester WSpfd
Longtine Henry Z Jr (Joan F) h 318 Silver A RD 1
--Joan F Mrs plastic wkr Pioneer Valley Plastics Co FH r 318 Silver A RD 1
Longueil Roy J (Anna I) pres-treas Longueil Transportation Inc 144 Shaker rd ELong h 126 Parker ELong
--Transportation Inc Roy J Longueil pres-treas Paul T Gardell v pres Mrs June E Gardell clk-asst treas buses 144 Shaker rd ELong
Longway John P Jr mach WSPDiv r 71 Fairview av WSpfd
Longwill James M (Lucy W) h 235 Hampden rd ELong RD 1
Lonzo Arthur E (Rosalina V) elec h 181 Vadnais cir WSpfd
Loomer Edward J (Lorraine E) sample mkr GFBCo Palmer n Circuit av WSpfd h at Springfield
--Lorraine E clk GFBCo Palmer n Circuit av WSpfd r at Springfield
Loomis Charles J (Carrie M) h 80 Ridge rd Long
--Ethel T wid Edward D h 168 Cass av WSpfd
--Gordon T (Marion T) motor serviceman Holyoke r 168 Cass av WSpfd
--James H Jr (Marilyn W) prin Clifford M Granger School h 14 Horsham pl FH RD 1
--Thalia G r 83 Boulevard WSpfd
--Theodora wid George K h 83 Boulevard WSpfd
Looney Catherine M wid John J rem to Springfield
--Francis D (Elaine F) (L & L Heat Treating Co) 349 Cold Spring av WSpfd h at Holland
--Walter I (Vivian K) (L & L Heat Treating Co) 349 Cold Spring av WSpfd h 701 Rogers av WSpfd
Loopley Frank W (Jennie A) dealers relation man Spfd GLCo r 888 Amostown rd WSpfd
--Lavina wid Walter J h 888 Amostown rd WSpfd
Loos Florence Y wid Nevin J h 477 Main Wilb RD 2
--Henry r 32 Shady Knoll dr Long
--Ralph W (Doris M) auto body repr 675 Memorial av WSpfd h 32 Shady Knoll dr Long
Lopardo Joseph A Jr tchr 516 East Lud h at Springfield
--Joseph N (Koffee Tyme) 46 Shaker rd ELong h at Enfield Conn
--Margaret A wid Silvio S emp SPCo h 62 Chestnut WSpfd
--Michael A (Anna M) (Lopardo's Clothing Store) 48 Shaker rd ELong h 7 Speight Arden ELong
Lopardo's Clothing Store (Michael A Lopardo) 48 Shaker rd ELong
Lopardus Ernest (Margaret R) foreman 61 Phelon av WSpfd h 111 Doane av A RD 1
Lopata Andrew U in US Army r 80 Loopley Lud
--Bernard mach opr Palmer r 2 Cottage N Wilb RD 1
--Edward W mach USA r 2 Cottage N Wilb RD 1
--Mary N office sec Chicopee r 80 Loopley Lud
--Sandra A teller Spfd r 4 Cottage N Wilb RD 1
--Stephen E (Lucienne A) mach USA h 13 Cottage N Wilb RD 1
--Theodore T (Mary K) lab tech PMachCo h 4 Cottage N Wilb RD 1
--Thomas F (Mary K) h 2 Cottage N Wilb RD 1
--Thomas S (Anna A) mach opr SDFCo h 80 Loopley Lud
--William S constrwkr Amherst r 2 Cottage N Wilb RD 1
Loper Marilyn student r 36 Terry rd WSpfd
--Walter L (Evelyn E) ins mgr 137 State Spfd h 36 Terry rd WSpfd
Lopes Antonio (Julia) laborer h 167 North Lud
--Benjamin A (Helen) gen helper MCCo h 37 Berkshire Lud
--Casimir A (Madeline A) mach opr 70 Maple ELong h 43 Carmody rd H

--Lois C Mrs tchr 180 Maple ELong r 35 Donamor la ELong
--Manuel (Viola A) landscape gardener 271 Cold Spring av WSpfd h 54 MtPleasant av WSpfd
--Olivio A (Lois C) tchr 95 Grassy Gutter rd Long h 35 Donamor la ELong
--Robert (Elaine) in US Marines h (9B) 775 Spfd FH
--Victor (Matilda) mach opr MCCo h 6 Howard Lud
--Viola A Mrs clk BInc r 54 MtPleasant av WSpfd
Lopez Anthony W (Rose T) tool mkr PM&GCo h 39 Chapin FH
--Ernest A (Jennie M) tool gauge insp PM&GCo h 84 Highland FH
--Geraldine R hairdresser emp 327 Walnut st ext A r 39 Chapin FH
--Jennie M Mrs assembler CBCo r 84 Highland FH
Lopriore Pasquale (Delia) maintman 109 Mill Spfd h 11 Witheridge FH
Lopuk Adams die caster 70 Maple ELong h at Chicopee Falls
Loral Coffee Shop (Alphonse A Moccio) 335 Suffield A
Lord Clarence E (Lorraine A) mach opr WSPDiv h 38 New Bridge WSpfd
--Donald J (Christine B) IBM repr 273 State Spfd h 25 Alden Lud
--George J (Katherine V) h 288 King's hwy WSpfd
--Gerald L (Theresa M) heat treater MDFCo h 32 W School WSpfd
--Raymond E (Ruth T) prod mgr SETCo h 107 Burleigh rd Wilb RD 1
--Sheldon pres Elliott Bros 70 Windsor WSpfd h at Baltimore Md
Lorenz Earl F shipper Westfield h 5 Mountain av WSpfd
--Robert J (Alice J) clk Thompsonville Conn h (1A) 1550 Memorial av WSpfd
Loretta's Beauty Shop (Loretta Dunn) 131 Hubbard Lud
Lorin Candy Co (Vincent J Mercadante and Robert L Geoffrion) 384 Walnut st ext A
Loring Theodore P (Thelma A) slsman Westfield h 171 Ohio av WSpfd
--William P r 34 Main H
Loris Nelson P (Elaine A) slsman 959 Spfd FH h at Springfield
Lorraine William J (Yvonne) process helper MCCo h 15 Barrett Lud
Lortie Cora E h 124 Highland av Lud
--Lionel A student r 107 Birch Lud
--Lucille R wid Lionel nurse emp 110 Whitney Lud r 107 Birch Lud
Los Barbara clk MMLInsCo r 56 Old Boston rd N Wilb IO PO

--Catharine B emp Westinghouse r 258 Fuller Lud RD 1
--Frank L (Stephanie) welder Westinghouse h 126 River rd N Wilb
--Frederick T (Helen S) carp h 56 Old Boston rd N Wilb IO PO
--Ignacy r 47 Old Boston rd N Wilb IO PO
--Jane C h 258 Fuller Lud RD 1
--Loris E Mrs r 164 Hubbard Lud
--Stanley J (Jane) tool grinder S&WInc h 124 River rd N Wilb IO PO
--Stephen F (Loris E) painter h 164 Hubbard Lud
--Thaddeus J (Katherine R) shipper Westinghouse h 92 Old Boston rd N Wilb IO PO
--Thaddeus J Jr (Jean) programmer MMLInsCo h 152 Kendall Lud RD 1
--Thomas P (Alice I) carp h 75 Richmond rd Lud RD 1
--Walter (Margaret L) h 96 Royal la A
Losacano Leo W (Norma J) in USAF r 227 Westfield WSpfd
Losito Carmella Mrs treas Pioneer Valley Plating Co Inc 704 Spfd FH r 611 Mill FH
--Charles (Angela T) h 177 Line FH
--Felix N (Theresa) welder rear 177 Line FH h do
--Frances A Mrs hairdresser emp 30 Harrison av Spfd r rear 177 Line FH
--John N (Frances A) h rear 177 Line FH MD 1
--Joseph P (Carmella) v pres Pioneer Valley Plating Co Inc 704 Spfd FH h 611 Mill FH
--Michael P (Clarie) heavy equipment opr 218 Shoemaker la A RD 1 h 489 do
--Neno F bartender Holyoke r 177 Line FH

LOSITO
--Patrick C clk HSDiv r 177 Line FH
Loso Donald H (Rita A) acct supv MCCo h 6 Marshall E Long
Loss Michael (Helen) loader GFBCo h 142 Franklin FH
Lotane Douglas A (Regina C) (Fashion Sewing Center) (253) 121 Chestnut Spfd h 5 Vance Long
Lothrop Clifford J (Grace) signs Westfield h 57 Merrell dr A
--Harry H h 10 Maynard ELong
Lotito Francisco A (Maria F) h 48 Belle av WSpfd
Lotus China & Glass Co Inc Edward H Moll mgr 1399 Riverdale WSpfd
Loudfoot Elsie I wid Warren A office sec NYCRR h 69 Benedict WSpfd
Loughman Celeste M Mrs tchr 425 Piper rd WSpfd r 722 Rogers av WSpfd
--John F (Celeste M) tchr Chicopee h 722 Rogers av WSpfd
--Richard P (Amy P) dist mgr Needham h 9 Meadow View rd Wilb RD 1
Louis Market (Lois Steinmetz) grocer 57 York WSpfd
Louise's Specialty Shop (Mrs Louise M Casagrande) variety store 313 East Lud
Lourenco Philomena tchr 500 Chapin Lud r 113 North Lud
Louvitakos George (Amelia A) die sinker MDFCo h 9 Beachside dr Lud
Lovatt G Norton Jr (Joan M) (Lovatt's Auto Sales) 631 N Main ELong h 123 Lawnwood av Long
--George N (Dorothy M) mill agt h 33 Decorie dr Wilb RD 2
Lovatt's Auto Sales (G Norton Lovatt Jr) used cars 631 N Main ELong

Love Archie treas S S Pennock Co 15 Mosher WSpfd h at Philadelphia Pa
--Francine emp 1428 Longmeadow Long r do
--Robert (Virginia L) h 133 Hillside av WSpfd
--Robert Jr r 133 Hillside av WSpfd
--Roger W in USAF h 5 Craigwood ter Wilb RD 2
Lovejoy Olive C wid John M h 147 Bartlett av N Wilb RD 1
Lovelace Elinor M Mrs bkkpr 3 Bramble av WSpfd r 54 Mercury ct WSpfd
--Walter E (Jessie A) asst treas The Conn Valley Block Co 3 Bramble av WSpfd pres-treas West Side Terminal Co do h 84 Birchwood av Long
--Warren E (Elinor M) treas The Conn Valley Block Co and mgr West Side Terminal Co 3 Bramble av WSpfd h 54 Mercury ct WSpfd
Lovell Kenneth S (Mary E) mach Windsor Locks Conn h 19 Highmoor dr Wilb RD 1
--Mary Mrs tchr 516 East Lud r 19 Highmoor dr Wilb
Lovering Everett G (Edith M) h 15 Mapleshade av ELong
--Harold J (Katherine S) r 155 Mountain rd N Wilb RD 1
--Harold J Jr (Nancy E) claims mgr (708) 1387 Main Spfd h 155 Mountain rd N Wilb RD 1
Lovern Walter L (Florence F) trk driver 120 State Spfd h 127 Laconia Lud
Lovett Edmund Jr (Laverne N) project eng TelCo h 411 Rogers av WSpfd
--Edmund J (Mae C) h 100 Tatham Hill rd WSpfd
--Elizabeth C wid Francis W h 11 Virginia la ELong
--George (Lucille M) maintman S&WInc h 35 Kendall Lud RD 1
--Gertrude R Mrs priv sec MMLInsCo r 163 Falmouth rd WSpfd
--Richard T (Gertrude R) dir West Springfield Chamber of Commerce (22) 10 Central WSpfd and mgr WMassElecCo h 163 Falmouth rd WSpfd
--Robert E (Elizabeth J) elec emp 25 Willow Spfd h 492 Miller Lud RD 1
--Thomas J (Nancy E) slsman h 118 Meadowbrook av W Spfd
Lovich Adele wid Charles rem to Warehouse Point Conn
Lovotti Carlo L (Esther L) policeman WSpfd PD h 89 Silver WSpfd
--Joseph (Theresa) ins agt 232 Park WSpfd h 22 Bosworth WSpfd
--Louis (Corinne) h 22 Bosworth WSpfd
--Louis J (Mildred J) ins agt 232 Park WSpfd h 30 George A
--Peter (Dina) custodian Katherine Danahy School A r 56 Moore A

Low Henry J (Joan I) real est 137 Meadow rd Long h do
--James (Jean H) staff speaker NY h 147 Dwight rd ELong
--Joan I Mrs nurse Longmeadow Public Schools r 137 Meadow rd Long
--Sidney (Doris T) metallurgist WMassElecCo h 558 Glendale rd N Wilb RD 1
--Waldron G (Gertrude C) plant mgr 958 Riverdale WSpfd h at Holyoke
--William A (Mary) h 92 Chapin Lud
--William C (Elizabeth M) mech MCCo h 43 Oak Lud
--William H (Betty A) personnel dir ASCo h 44 Falmouth rd Long
Lowe Albert L h 32 Homecrest Long
--Edith M editorial asst 47 Federal Spfd h 79 Hazelwood av Long
--Frederick W (Madelyn Y) sls eng 18 Maple ct ELong h 2 S Park dr Wilb RD 1
--Jules (Lee H) gen mgr 1321 Main Spfd h 222 Colony rd Long
--Katherine E Mrs tchr 300 White Spfd r 65 Norden ELong
--Leslie C r 33 Elm Lud
--Marie C clk BInc h 45 Sylvan pl Long
--Mary L Mrs clk MMLInsCo r 311 Kibbe rd ELong RD 1
--Miriam E tchr WSpfd School Dept r 79 Hazelwood av Long
--Percival T (Mary L) clk Dept of Labor & Industries Spfd h 311 Kibbe rd ELong RD 1
--Ralph M (Katherine E) prod controller Ware h 65 Norden ELong
--Ronald L (Barbara J) adv man DMDiv h 97 Nevins av Long
--Ruth C clk S-MInsCo's r 79 Hazelwood av Long
Lowell Francis G (Claire R) mach AmBCorp h 52 Simpson cir A
--John I (Sally F) rem to Great Barrington
--Vaughn A (Pauline C) asst mgr 232 Park WSpfd h 54 Althea cir A RD 1
Lower Merrill (Nancy) in USAF h (30) 350 West Lud RD 1
Lowery Paul V (Rita A) eng P&WADiv h 70 Raymond cir A
Lowman Wayne B (Ruth M) h 55 Lewis av WSpfd
Lowry Cleveland (Etta M) in USAF h 32 Moody Lud RD 1
Loydon Mildred A Mrs office sec (207) 146 Chestnut Spfd h 180 City View av WSpfd
Lozier John Wm (Mary K) h 112 Ellington Long
Lozza Amedeo E (Mary) h 90 Heywood av WSpfd
--Joseph C (Florence V) grinder USA h 80 Exposition ter WSpfd
--Julian J insp USA r 90 Heywood av WSpfd
Lozzi John A (Catherine G) senior application eng 52 Hendee h 477 Converse Long
--Joyce B nurses aide Spfd Hosp r 477 Converse Long

Lu Chin Hwei (S Lynn) rem to Springfield
Luando Richard P (Sharon M) in US Navy h 442 Cold Spring av WSpfd
Lubas Felix S (Sophie E) insp Westover h 646 Chapin Lud
--Florence C Mrs (The Coffee Shop) 1032 Riverdale WSpfd and (Elsie's Motor Court) do r do
--Louis A (Florence C) (The Coffee Shop) 1032 Riverdale WSpfd and (Elsie's Motor Court) do h do
Lubeczyk Mary wid Thomas r 64 Richmond rd Lud RD 1
--Raymond F student r 64 Richmond rd Lud RD 1
Lubera Frank S (Alma B) clk Spfd PO h 115 Adrian av WSpfd
Luberda Burton F (Mary G) assembler Westfield h 286 Fuller Lud RD 1

--Florian (Helen C) h 16 Highland av Lud
Lubold Mae M Mrs h 147 New Bridge WSpfd
Lubuda Ferdinand (Stella) clk 4 Weston N Wilb IOPO r do
Lucardi Albina C tel opr GFBCo r 205 High A
--Chester J (Mary) h 205 High A
--William C (Eileen M) sls eng New Bedford h 115 Poplar av WSpfd
Lucas Andrew pres-treas Safety Devices Inc Circuit av WSpfd h at Springfield
--Anthony (Helen C) foreman MCCo h 10 Sunnyside ter Wilb RD 2
--Edward M (Dorothy E) leadman P&WADiv h 31 Hillside av WSpfd
--Henry W (Statia S) clk MCCo h 332 Rowley A RD 1

Real Estate LLOYD M. HOOVER General Insurance
SUBURBAN & COUNTRY HOMES — FARMS — ESTATES
466 MAIN ST., WILBRAHAM, MASS. :: Tel. 596-3452

--Joseph (Constance) treas Tri County Contractors Supply Inc 1702 Riverdale WSpfd h at Springfield
--Josephine M Mrs (Beauty Shop on the Green) 9 Chandler av Long h at Thompsonville Conn
--Mary wid William died May 5 1962 age 86
Luccardi Anne M Mrs clk SPCo r 26 Howard A
--Catherine M nurse 46 Plymouth rd Long r do
--Charles J (Georgina G) emp Jet Line Inc h Moore Lud RD 1
--Dolores bkkpr Third National Bank of Hampden County Spfd r 25 Tower ter A
--George A (Phyllis L) constr wkr h 40 Tower ter A
--Georgina G Mrs mach S&WInc r Moore Lud RD 1
--Henrietta M wid Joseph A h 46 Plymouth rd Long
--Joseph (Anne M) millwright SPCo h 26 Howard A
--Josephine N office sec 442 Allen Spfd r 46 Plymouth rd Long
--Mary L r 46 Plymouth rd Long
--Peter L (Eva V) plater man SPCo h 25 Tower ter A
Lucchesi Gertrude Mrs emp Alamac Knitting Mills Inc IO r 54 Brookhaven dr Lud
--Peter (Gertrude L) mach opr AEInc h 54 Brookhaven dr Lud
Luce Paul R (Arlene J) clk WSpfd PO h 112 Amostown rd WSpfd
--Stanley H (Rosemary) cost clk 484 Worthington Spfd h 2287 Westfield WSpfd
Lucek Edwin J emp MCCo h 22 Hilltop ter Lud
--Victor M (Regina H) special agt PruInsCo h 3 Roy Lud
Lucente Ruth P Mrs h (11) 95 N Westfield FH
Lucey John P (Louise M) personnel dir Titeflex Inc Spfd h 1355 Longmeadow Long
Luchevich Wasily (Mary R) h 7 Alvin ELong
Lucia Esther D Mrs clk typist 32 Spring Spfd r 64 Main Wilb RD 1
--Fred R (Esther D) mach 67 Boylston ELong h 64 Main Wilb RD 1
--Joseph (Shirley R) mach 1000 Suffield A h 189 Poplar FH MD 2
--Lawrence tire wkr USRCo h 63 Birch Lud
--Lumber Co (Raymond F Lucia) 777 Silver A RD 1
--Patricia A r 777 Silver A RD 1
--Ralph J (Enis I) (Ralph J Lucia & Sons) 120 Cooley A h do
--Ralph J & Sons (Ralph J Lucia) excavator 120 Cooley A
--Raymond F (Grace E) pres-treas Truck Equipment & Service Corp 44 Ramah cir South A and (Lucia Lumber Co) 777 Silver A RD 1 h do
--Raymond F Jr (Joan F) clk 777 Silver A RD 1 h rear 777 do
--Shirley R Mrs nurse Suffield Conn and 189 Poplar FH MD 2 r do
Luciani William A (Marguerite R) mach opr MCCo h 61 Highland FH
Luciano Antonia wid Arthur h 190 Lakeview av Lud
--Arthur died June 1 1962 age 64
--Robert E (Helen C) civil eng Holyoke h 151 Falmouth rd WSpfd
Lucier Alice M Mrs office mgr 419 North Lud r 84 King Lud
--Anna M wid Eddie J h 121 Ely av WSpfd
--Arthur A (Elsie C) carp h 773 Stony Hill rd N Wilb RD 1
--Bruce H credit mgr 67 Boylston Spfd h 96 Meadow A
--Elsie C Mrs mgr 55 Main WSpfd r 773 Stony Hill rd Wilb RD 1
--Joan Mrs nurse 34 Main H r 20 Baldwin dr H
--Paul E (Anna L) (Superior Cycle Center) 1346 Elm WSpfd h 1368 do
--Raymond E (Alice M) foreman S&WInc h 84 King Lud
--Rene G (Joyce A) pres-treas Springfield Real Estate Exchange Inc 5 Court House pl Spfd h 53 Forest Glen rd Long
--Robert A (Lorraine A) shift mgr Blandford h 40 Piper Cross rd WSpfd
--Roland G (Joan) trk driver Spfd PO h 20 Baldwin dr H
Lucio John (Mary E) h 309 Winsor Lud
Luczcz Joseph (Pauline) mason h rear 22 Stebbins Lud
Ludden Phyllis A clk 268 Park WSpfd r 108 VanHorn W Spfd
--Richard V h 108 VanHorn WSpfd
Ludemann John W (Clyde W) supv G&BMfgCo Union at Cold Spring av WSpfd h at Springfield
Ludington Court apts 100-130 Elm and 7-11-18-12 Ludington ct WSpfd
Ludkiewicz Michael W (Gloria J) lab analyst MCCo h 143 Richmond rd Lud RD 1
Ludlow Air-Tile Aluminum Products Co Inc Louise M Avezzie pres William T Avezzie treas 285 East Lud
--Boys' Club & Girls' Club Inc Robert M Mackintosh pres Leander H Boucher v pres Allan M Thompson treas William G Milroy sec 12 Chestnut Lud
--Burial Vault Co (Stanley M Smokowicz) 148 Amherst Lud
--Center Cemetery 810 Center Lud
--Cities Service Edward J Mulery mgr gasoline MassTpk Lud (Eastbound)
--Coal & Oil Inc Arthur Dupree mgr 36 Hubbard Lud
--Concrete Service (Joseph Banas) 329 Holyoke Lud
--Country Club Inc Benjamin S Edgar pres Anthony S Kozub treas off East Lud
--Drive In rest 521 North Lud
--Drug Inc Abraham Bond pres Jonas H Bond treas 40 East Lud
--Drycleaner & Laundry Village (J Keith Benedict) East Lud
--Fish Market (Leonard R Bean) 48 Hubbard Lud
--Fish & Game Club Inc Manuel Nunes sec off 470 Chapin Lud
--Funeral Home (Carmin J Moutinha) 432 East Lud
--Grange Hall No 179 179 Church Lud RD 1
--Hospital Society Evelyn Yochim administrator 14 Chestnut pl Lud
--Industrial Realties Inc David Webster mgr State Lud
--Inn (Stanley Chmura) 305 East Lud
--Junk Co (Rudolph Adamczyk) 739 Chapin Lud
--Linoleum Shop Inc Albert P Irzyk pres Philip R Niemiec treas Mrs Stella F Niemiec clk of corp 17 East Lud
--Memorial Co Inc Walter G Trusz pres-treas John Trusz v pres 201 East Lud
--Paint & Wallpaper Co Michael Dunn pres Rene R Baldrate treas 27 East Lud
--Paving Co (John S Teluk) Lyons Lud RD 1
--Peat Humus (Diago Baltazer) 450 North Lud
--Rubber Co (Robert D Smith) 419 North Lud and Recap Div 32 Cedar Lud

LUDLOW SAVINGS BANK

James P Cormack pres Irving J Cordner Robert M Mackintosh DMD and Stanley S Stusick MD vice presidents Paul R Baird clk Otto A Peterson treas Howard K Rodenhizer and Walter M Bowles asst treasurers main office 33 North Ludlow tel JU 3-8317 branches 464 Main Wilbraham tel LY 6-4400 and Main Belchertown tel Belchertown 323-6981 - See top edge and p 53

--School Bus Transportation Co (Leo B Babian) 110 Mass av Lud
--Screw Machine Products Co (William H Condon) off Sroka la Lud RD 1
--Taxi Service (John Kozaczka) 42 Amherst Lud
--Textiles Products div Ludlow Corp Wilburt F Dionne plant mgr State Lud

LUDLOW TOWN OF

Board of Appeals 34 Chestnut Lud
Board of Assessors 34 Chestnut Lud
Board of Health 34 Chestnut Lud
Board of Public Welfare 34 Chestnut Lud
Board of Selectmen Joseph P Curylo chairman 34 Chestnut Lud
Building Inspector 34 Chestnut
Cemetery Commissioners 34 Chestnut Lud
Fire Department
  Headquarters rear 32 Chestnut Lud
  Engine No 3 rear 32 Chestnut Lud
  Engine No 4 rear 32 Chestnut
  Forest Fire Truck rear 32 Chestnut Lud
  Hook & Ladder No 2 rear 32 Chestnut Lud
Highway Dept Clarence M Syriac hwy surveyor 97 North Lud
Housing Authority Mrs Rita E Podsadowski executive dir State Lud
  Housing Authority for Senior Citizens Community Center 87 State Lud
Hubbard Memorial Library Mrs Eola Miller librarian 24 North Lud

DE PALMA MOTOR SALES CO. TELEPHONE ST 5-1327
RAMBLER Personally Indorsed USED CARS —::— GENERAL REPAIRING SALES SERVICE
959 SPRINGFIELD (FEEDING HILLS) AGAWAM

LUDLOW TOWN OF (CONTINUED)

Ludlow Div Spfd Municipal Water Works John J Hiney supt Belchertown Lud RD 1

Park Department

Park Commissioners 34 Chestnut Lud

Chestnut St Park 7 East Lud

Memorial Park 77 Sewall Lud

Memorial Playground 42 Chestnut Lud

Whitney Street Park 167 Howard Lud

Planning Board 34 Chestnut Lud

Police Dept A F Thompson chief 109 North Lud

Portuguese War Memorial 384 Winsor Lud

Red Bridge Cemetery Poole Lud

Registrar of Voters 34 Chestnut Lud

School Department

School Dept Dr Henry F Trainor supt 53 Chestnut Lud

Senior High School 500 Chapin Lud

Ludlow Junior-Senior High School 39 Chestnut Lud

Chapin St School Chapin Lud

East Street School 516 East Lud

Primary School 54 Winsor Lud

S Adelaide Cole School 63 Chestnut Lud

Sealer of Weights & Measures 34 Chestnut Lud

Sewer Commissioners 97 North Lud

Tax Collector's Office 34 Chestnut Lud

Town Clerk's Office 34 Chestnut Lud

Town Dump Holyoke Lud RD 1

Town Hall 34 Chestnut Lud

Town Moderator's Office 34 Chestnut

Treasurer's Office 34 Chestnut Lud

Veteran's Services Walter S Hill veteran's agt (8-9) 32 Chestnut Lud

War Memorial Monument 98 Winsor Lud

Welfare Dept Margaret J Consedine dir 34 Chestnut Lud

Ludlow Travel Agency (Manuel Batista) 153 East Lud

Ludwig Edward A (Joyce R) chemical eng MCCo h 254 Lancaster av WSpfd

--Emil R died Mar 16 1962 age 24

--Muriel D wid Emil R h 89 Fairview Long

Luebke Donald C (Elizabeth J) eng Holyoke h 115 Morningside dr Long

Luedee Rene Rev r 96 Monastery av WSpfd

Lueders Arnold J (Mathilda A) wire weaver CBWWks h 72 Mercury ct WSpfd

Luff Edward J (Beatrice C) lab wkr G&BMfgCo h 536 Glendale rd H

--Jean Mrs clk PMachCo r 40 Ames rd H

--William E (Jean) draftsman Hampden Engineering Corp ELong h 40 Ames rd H

Luginbuhl Charles E (Andree) in USAF h 52 Campbell dr A

Luicci James A (Edna) treas Columbus Club 36 King A h 13 Orchard A

--Joseph W (Angelina) slsman h 20 Royal A

Luigi's Restaurant Louis Amato pres-treas-mgr 1270 Memorial av WSpfd

Luiz Antonia M rem to Portugal

--Elvira M rem to Portugal

--Joaquin (Maria A) tire wkr USRCo h 45 Bristol Lud

Lukas Alois h 226 New Bridge WSpfd

--Charles (Ethel M) guard G&BMfgCo h 224 New Bridge WSpfd

--Charles L (June K) pres-treas New England Aero-Tech Inc 1 Silver A RD 1 h at Springfield

--Jennie Mrs r 38 Rowley A

--Louis Jr (Rose M) mach opr G&BMfgCo h 80 Audubon av WSpfd

--Raymond F (Beverly O) ins agt h 83 Berwick rd Long

--Robert mach opr HSDiv r 80 Audubon av WSpfd

--William E slsman 209 Page blvd Spfd h 321 Suffield A

Lukasik Mildred F Mrs (Hillside Gardens) 793 Somers rd ELong RD 1 r do

--Stephen (Mildred F) supt 177 Page blvd Spfd h 793 Somers rd ELong RD 1

Luke James T (Etta A) h 111 Harwich rd WSpfd

--Warren J (Eleanor F) emp US Govt r 111 Harwich rd WSpfd

Lull George T (Cecilia I) watch repr 17 New Dwight Spfd h 351 Dwight rd ELong

--Harriet E wid DeLos G r 351 Dwight rd ELong

--Sumner H (Ines) chief eng 174 Brush Hill av WSpfd h at Springfield

Lunburg Walfrid mgr 350 Main A h at Hartford Conn

Lund Eugene H (Mildred E) supv Bloomfield Conn h 96 Elbert rd A

--Fred A Jr (Marguerite E) tree surgeon h 56 Hanover WSpfd

--J Kenneth (Ruth B) research eng MCCo h 332 Stony Hill rd N Wilb RD 2

--Leslie F (Dorothy J) eng emp 594 Riverdale WSpfd h 56 Irving WSpfd

--Neil C (Celia M) wire weaver CBWWks h 122 Nelson WSpfd

Lundberg Carl A (Alice C) supv (7th fl) 145 State Spfd h 132 Laurel rd WSpfd

Lunden Construction (Donald D Lunden) 12 Ottawa A

--Donald D (Carol A) (Lunden Construction) 12 Ottawa A h do

--Ernest R (Pamella J) eng 99 Shaker rd ELong h 505 Somers rd ELong

--Judith M married Albert F Jones

--Walter W (Violet) sec of corp Hampden Engineering Corp 99 Shaker rd ELong h Chapin rd H

Lundgren Henry A (Ethel) h 15 Adrian av WSpfd

--John R (Phyllis) slsman 78 Hillman Spfd h 210 Pleasant ELong

--John R Jr student r 210 Pleasant ELong

--Phyllis Mrs clk SETCo r 210 Pleasant ELong

Lundquist Philip E (Nellie K) (Bus Body & Motor Repair Co) 638 Worthington Spfd h 51 Channel dr A

Lundrigan Edward M tchr 50 Hanward Hill ELong h at Springfield

Lundy Clarence L (Gloria J) sls mgr 355 Chestnut Spfd h 2 Bradlind av N Wilb RD 1

Lungarini Renzo W (Marie R) stock clk TelCo r 16 City View av

Luongo Peter M (Alice M) tool mkr Northern Tool Mfg Co Spfd h 489 Dipping Hole rd Wilb RD 2

Lupi Louis A (Anna F) rem to Miami Fla

--Richard L (Rose B) assembler SETCo h 23 Thompson ELong

--Robert E (Elsie G) mach PMachCo h 3 White av ELong

Lupien Charles A (Marilyn M) systems mgr 26 Central WSpfd h at Springfield

Luscht Mary wid Joseph r 74 Broz ter FH

Lusczynski Onufry (Emily U) h 123 Chester WSpfd

--Stanley A (Helen S) tire mkr USRCo h 272 Piper rd WSpfd

Lusignan George H (Virginia G) foreman MCCo h 88 Ridgeview cir Lud

--Virginia G Mrs checker 320 Parker IO r 88 Ridgeview cir Lud

Lussier Alphonse E (Ann H) (General Saw Co) 1262 Dwight Spfd h 25 Federal av A

--Armand V (Rita I) tool grinder S&WInc h 126 Guertin av Lud

--Eugene P (Melodie H) carp h 68 Georgetown rd Lud

--Leona M wid Hormidas J housekpr r 232 Overbrook rd Long

--Robert A tool and die mkr 1 Silver h at Springfield

--Wilfred H gun fitter SWInc h 29 Nevins av Long

Lust Arvid A died July 11 1962 age 73

--Elizabeth personnel MMLInsCo r 82 Pleasant ELong

--Thyra wid Arvid A h 82 Pleasant ELong

Luszcz Alexander J (Carol C) greens kpr Lud Country Club Lud h 3 Weston N Wilb IOPO

--Bronislaw (Julia) h 104 Vienna av Lud

Lutat Edwin A (Eileen S) trailer driver 53 Ramah cir A h 95 Harvey Johnson dr A

Luthgren Elwood W (Shirley B) power switchboard opr WMassElecCo h 16 Ruth dr Wilb RD 2

--Warren W (Hilda H) foreman MBCo h 45 Robin rd Long

--Wilfred G (Myrtle E) asst treas Springfield Five Cents Savings Bank 1319 Main Spfd h 8 Rosemore Long

Lutz Elwood M (Isobel S) slsman Hartford Conn h 28 Oak rd Long

--Louis E (Pauline E) eng TelCo h 68 Nevins av Long

Lutzeier Alfred K (Elsa) insp Southwick h 15 Forris W Spfd

Lutzi Fred (Martha M) in USAF h 149 Stevens Lud

Luzi Arneto (Pasqualina) h 2650 Boston rd N Wilb RD 1

--Oldion A (Marjorie R) (Luzi's Auto Body) and (Cantina) 2650 Boston rd N Wilb RD 1 h do

JAMES W. KNIGHT
15 RIVERVIEW ST., SPRINGFIELD 8, MASS. 732-1836
LIFE and HEALTH INSURANCE - INVESTMENTS
BUSINESS AND PERSONAL ESTATE PLANNING
INCOME PROTECTION - PENSIONS - GROUP
PROFIT SHARING - DEFERRED COMPENSATION

KAY VEE REALTY
"THERE IS A PERSONAL TOUCH IN EVERY KV HOME"
GENERAL CONTRACTORS - REAL ESTATE DEVELOPERS - BUILDERS OF HOMES
200 N. MAIN ST. E. LONGMEADOW TELS. RE 3-7851 — LA 5-2279

Luzi's Auto Body (Oldion A Luzi) 2650 Boston rd Wilb
Lyden Norma R Mrs cafeteria mgr Center School ELong r 107 Somers rd ELong
--Raymond J (Norma R) mach P&WADiv h 107 Somers rd ELong
Lydon Herbert C (Dorothy G) firefighter USA h 43 Mercury ct WSpfd
Lykke Carrie C draftsman SETCo h 156 Boulevard WSpfd
--Rosa h 39 Merrick WSpfd
Lyko Frank J (Rachel E) setupman AmBCorp h 25 Duke WSpfd
Lyle John clk Mass Distributing Co Spfd r 24 City View av WSpfd
Lyman Edwin H Jr (Louise L) lwyr (719-722) 1387 Main Spfdh 21 Englewood rd Long
--Edwin J (Irene C) trk driver 211 Plainfield Spfd h 23 Allen WSpfd
--Eugene A (Ann A) structural eng and pres McClintock & Craig Inc (200) 458 Bridge Spfd h 163 Hillcrest av Long
--Frank W (Florence E) maintman G&BMfgCo h 52 Day WSpfd
--Joann clk 650 White Spfd r 52 Maplehurst av ELong RD 2
--John R (Pauline A) pres Soundco Electronic Supply Co Inc 147 Dwight Spfd h 756 Ridge rd N Wilb RD 1
--Lura M Mrs (Riverdale Cabins) 1162 Riverdale WSpfd h rear do
--Rachel I Mrs h 26 Colony rd WSpfd
--Richard A (Nan M) cement finisher 270 Albany Spfd h 67 E Circle dr ELong
--Robert F (Anna J) stock clk 270 Main A h 167 West av Lud
--Robert K mgr 147 Dwight Spfd h 139 Wenonah rd Long
--Wallace R (Esther J) eng Westinghouse h 81 Rogers av WSpfd
--Walter E (Mafalda F) deliveryman 84 Central Spfd h 52 Maplehurst av ELong RD 2
Lynch Ada M wid John J h 46 Hawthorne Long
--Ann Marie tchr 95 Grassy Gutter rd Long r 85 Emerson rd Long
--Bridie M emp 33 Oxford rd Long r do
--C Edward (Mary M) clk NYCRR h 1252 Elm WSpfd
--Catherine T wid Patrick r 55 Bliss WSpfd
--Cornelius F (Theresa B) h 683 Elm WSpfd
--Cornelius J (Elizabeth J) yardmaster NYCRR h 44 Hillside av WSpfd
--Daniel F (Bernice A) h 97 Burbank rd Long
--Daniel J (C Rita) stereo typist Chicopee h 43 Morton W Spfd
--Edmond J (Alice G) chemical analyst MCCo h 132 Wilder ter ext WSpfd
--Edmond J Jr in US Army r 132 Wilder ter WSpfd
--Edward F (Lorraine) slsman 603 Columbus av Spfd h 86 Sherwood av WSpfd
--Elizabeth K office sec WMassElecCo h 40 Baymor dr ELong
--Ellen A Mrs tchr Faolin Pierce School A r 29 Charles A
--Eugene J (Rose M) clk G&BMfgCo h 157 Beverly Hills (upper) WSpfd
--George F (Patricia A) h 28 Ronald rd ELong RD 1
--George R (Katherine M) asst foreman Bradley Field h 109 Churchill rd WSpfd
--Gertrude M wid John J r 738 Piper rd WSpfd

LYNCH H F LUMBER CO

H Francis Lynch pres and treas "Lynch for Lumber" lumber industrial skids crates trench sheathing heavy timbers roofing materials builders hardware overhead door supplies plywood insulation contractors supplies 202 Day WSpfd tel 739-4781 - See Front Cover

--H Francis (Eileen R) pres-treas H F Lynch Lumber Co 202 Day WSpfd h 5 Tatham Hill rd WSpfd
--Harry F (Doris A) eng USA h 546 Williams Long
--Helen M wid Frederick J h 214 Boulevard WSpfd
--James P (Anne M) prod planner Westinghouse h 69 Somers rd H
--Janice M student r 147 Meadowbrook av WSpfd
--John J yardmaster NYC h 738 Piper rd WSpfd

--John J (Mary) maintman WSpfd Gardens Inc h 463 Cold Spring av WSpfd
--John R (Alice G) condr B&MRR h 85 Emerson rd Long
--John T emp MBCo r 463 Cold Spring av WSpfd
--John W (Mary M) mgr (2d fl) 121 Chestnut Spfd h 2 Craigwood ter Wilb RD 2
--John Y tchr 95 Grassy Gutter rd Long h at Springfield
--Josephine J wid Joseph E comptometer opr VNInc h 298 Elm WSpfd
--Madeline E died Mar 22 1962 age 64
--Mary C wid Michael J h 22 Healy WSpfd
--Mary F clk Westinghouse r 683 Elm WSpfd
--Mary L wid Bernard M h 2714 Boston rd N Wilb RD 1
--Mary T prin Robinson Park Elementary School Begley A h at Springfield
--Maurice A (Mary Alice) tchr 160 Park WSpfd h 31 Marshall ELong
--Murray F (Betty J) branch mgr Springfield Five Cents Savings Bank East Longmeadow Branch 6 Somers rd ELong h 52 Hillside dr ELong
--Patrick A (Margaret M) h (110C) Lee Lang ter WSpfd
--Raymond F (Ann P) prin Margaret C Ells School Spfd h 39 Donamor la ELong
--Raymond F H (Ellen A) (A-1 Appliance Repair) 29 Charles A h do

--Raymond H (Doris M) estimator 21 Silver Spfd h 147 Meadowbrook av WSpfd
--Raymond J (Shirley) trk driver 53 Ramah cir A h 39 Main blvd Lud
--Sheila E r 5 Tatham Hill rd WSpfd
--Timothy F (Jeanne T) treas Market Square Cafe Inc 174 Chestnut Spfd h 14 Savoy av ELong
--W John (Gloria E) firefighter WSpfd FD h 524 Dewey WSpfd
--Walter E (Mary P) ins adjuster (614) 1387 Main Spfd h 171 Pleasant ELong
--Warren J sls mgr Peaslee Inc 1285 Riverdale WSpfd h at Hazardville Conn
--William G (Eleanor M) slsman New Brunswick NJ h 48 Colony rd WSpfd
Lyncosky Frederick F (Anna J) (Lyncosky and Sons) and (Silver Park Trout Farm) 573 Piper rd WSpfd h do
--Frederick F Jr pavers helper 573 Piper rd WSpfd r do
--Jadwiga C wid Walter h 183 New Bridge WSpfd
--and Sons (Frederick F Lyncosky) paving contrs 573 Piper rd WSpfd

Lynde David A student r 60 School A
--Donald E tool mkr USA r 60 School A
--Elliott D (Frances P) h 60 School A
--Frances E Mrs cafeteria wkr 100 Main A r 60 School A
--Leslie E (Alberta S) v pres Westinghouse h 66 Ridge rd ELong
Lyndon Royston C (Alphena M) carp MBCo h 136 Howard Lud
Lynds Douglas B (Patricia E) supv HSDiv h 25 Ellison av A
Lyne Grace A Mrs insp Titeflex Inc Spfd r 335 Lancaster av WSpfd
--Royal W (Grace A) wood finisher Will h 335 Lancaster av WSpfd
Lynmark Co (Murray B Shapiro) adv specialties 19 Oak rd Long
Lynn Albert A (Shirley E) slsman h 431 Cold Spring av WSpfd
--Robert O L (June H) research chemist MCCo h 205 Lancaster av WSpfd
Lyon Carroll M (Ina M) gas sta atdt 1651 Columbus av Spfd h 20 Hanover WSpfd
--David E (Merna G) v pres Truck Leasing Service Co Inc 93 Broad Spfd h 47 Crestview cir Long
--Diane student r 44 Mountainview Lud
--Edward R (Ellen A) dairy wkr 125 King Spfd h 116 Silver WSpfd
--Eugene L (Edith) foreman CVMfgCo h 44 Mountainview Lud
--Georgia E h 56 Severn Long
--Gladys Mrs h 43 Royal A
--Mary Nursing Home (Mrs Arline L and Louis Levine) 34 Main H

--Max H (Martha K) pres-treas Nelson Express and Warehouse Corp 93 Broad Spfd and pres-treas Truck Leasing Service Inc do h 187 Crestview cir Long
--Norman W (Thirza I) h 21 Bruuer av Wilb RD 2
--Norman W Jr (Emma S) mach 785 Page blvd Spfd h 19 Bruuer av Wilb RD 2
--Ruth sls clk Coffee Cup WSpfd r 43 Royal A
--Thomas E r 43 Royal A
Lyons Albert L (Florence R) mach eng Chicopee h 65 Belleclaire av Long
--Andrew J (Ruth A) supt of training MMLInsCo h 135 Westmoreland av Long
--Bernard J (Helen K) serviceman 174 Brush Hill av W Spfd h at Springfield
--Catherine F wid Albert F r 65 Belleclaire av Long
--David A (Patricia) rem to Springfield
--Eleanor J tchr 95 Grassy Gutter rd Long r 65 Belleclaire av Long
--Emma S Mrs clk 175 State Spfd r 308 Glendale rd H
--Gertrude M h 613 Main H
--James E r 34 Main H
--James P trk driver 64 Maple ELong r 613 Main H
--Jean E nurse Wesson Memorial Hosp Spfd r 458 Miller Lud RD 1
--John F (Mary L) h 673 Elm WSpfd
--John J died Mar 22 1962 age 83
--Joseph F (Virginia D) radio tech Boston h 173 West av Lud
--Mabel J bkkpr 271 Park WSpfd r 298 Elm WSpfd
--Margaret F sec-treas Lyons Package Store Inc 1407 Westfield WSpfd r 46 Wilder ter WSpfd
--Martin J pres Lyons Package Store Inc 1407 Westfield WSpfd h 46 Wilder ter WSpfd
--Martin R clk 1407 Westfield WSpfd r 15 Prince av WSpfd
--Package Store Inc Martin J Lyons pres Margaret F Lyons sec-treas William J Lyons Jr clk of corp 1407 Westfield WSpfd
--Raymond E (Clarice) acct WMassElecCo h 31 Alfred cir A
--Robert A (Florence E) cable man 174 Brush Hill av WSpfd h at Springfield
--Robert E (Lucille L) slsman Chicopee h 608 Center Lud RD 1
--Walter E (Irene B) h 458 Miller Lud RD 1
--Walter J (Emma S) custodian Hampden Junior High School H h 308 Glendale rd H
--Warren J (Marion S) receiving clk GECo h 134 Garden WSpfd
--William J r 15 Prince av WSpfd
--William J Jr (Nora E) clk of corp Lyons Package Store Inc 1407 Westfield WSpfd h 67 Piper rd WSpfd
Lysaght Edmund F (Helen) boiler machinery eng Hartford Conn h 170 Great Plains rd WSpfd
Lysick Stella wid Walter J emp S&WInc h 129 East Lud
Lysik Edward H (Jean D) tester HSDiv h 529 East Lud
--Fred J (Rita S) mgr 176 Main IO h 188 North Lud
--Sophie wid Roman h 146 East Lud

M & M ESSO (Walter W Motyl) 167 Elm WSpfd
Maagero Sverre N (Eva C) floor covering mech 855 Main Spfd h 2563 Boston rd N Wilb RD 1

Maak Emile H (Ora G) h 44 West WSpfd
--John H (Margaret E) slsman 15 Page blvd Spfd h 59 Piper rd WSpfd
--Lawrence E (Evelena M) service man Spfd GLCo h 43 Lyman WSpfd
Maas Ferd (Dorcas M) tester P&WADiv h 26 Haskell A
Mabb George A in US Army r 86 Albert WSpfd
--Lionel R (Katherine L) guard S&WInc h 86 Albert W Spfd
--Susan A clk Valley Bank & Trust Co Spfd r 86 Albert WSpfd
--William S (Marie H) rem to Williamsport
MacArthur John M (Elizabeth A) slsman h 73 Laurel Long
Macarthy Helen M wid Frank r 122 Tatham Hill rd WSpfd
Macaulay Charles H (Edna A) slsman 603 Columbus av Spfd h 6 Old Orchard rd Wilb RD 2
--Donald M (Laura B) superior judge Commonwealth of Mass h 9 Greenwich rd Long

--Frederick J (Helen C) carp h 910 Stony Hill rd N Wilb RD 1
--Helen C Mrs tchr 175 Mapleshade av ELong r 910 Stony Hill rd Wilb
--John shipper VNInc h (8) 1139 Westfield WSpfd
--John M h 939 Monson rd N Wilb RD 1
--Roderick A (Violet D) physician (1st fl) 33 Maple Spfd h 68 Englewood rd Long
MacBriar Arthur H (Grace L) (H MacBriar Co) 36 Falmouth rd Long h do
--Arthur H Jr mgr 36 Falmouth rd Long r do
--H Co (Arthur H MacBriar) mfrs agts 36 Falmouth rd Long
MacCartney Romaine F h (115D) Lee Lang ter WSpfd
MacCracken Chester (Icy) dir of radio and TV (500) 44 Vernon Spfd h 21 Kipley Wilb RD 2

MacDaniel Gilbert (Shirley) in USAF h 34 Adams Lud
MacDonald A Norbert (M Claire) research chemist 644 Monsanto av IO h 66 Woodland rd Long
--Alma wid Albert cafeteria wkr Cathedral High School Spfd r 178 Hubbard Lud
--Donald J (Veronica A) slsman Eastern Elec Supply Co Spfd h 149 Beverly Hills (lower) WSpfd
--Earl (Adella T) treas J C Tarbell Associates Inc 18 Maple ct ELong h at Springfield
--Eugenia E comptometer opr 233 Main A h at Springfield
--Helen R Mrs died May 16 1962 age 47
--Linda L clk Third Nat Bank of Hampden County Spfd r 1488 Westfield WSpfd
--Mary E Mrs rem to Ashfield
--Melvin S mgr Auto Sales Co Spfd r 8 Lull ELong
--Mildred wid Gilbert A married Roland J Roberts
--Samuel (Kathleen M) (East Longmeadow Glass Co) 653 N Main ELong h 8 Lull ELong
--Victor A (Harriet R) timestudy man G&BMfgCo h 1488 Westfield WSpfd
--Walter J (Anne G) h (14) 32 Park av ct WSpfd
--William F (Phyllis A) service man 180 Shaker rd ELong h 70 John ELong

MAC DONALD & JOHNSON INC

Officers

Francis I Johnson pres and treas
Robert J Cary v pres
Pierre Angers v pres
Nelson F Kilburn v pres

Homeowners Policies
Fire Insurance
Automobile Insurance
Public Liability
Bonds of all Kinds
Business Interruption
All Risk Coverages
Fur Coats and Jewelry

tel RE 6-5461

(607-612) 1387 Main
Springfield

- See Back Cover

Macdonald Arthur I (Evelyn M) h 792 Stony Hill rd N Wilb RD 1
--David I gas sta atdt Center Service Station Wilb r 792 Stony Hill rd Wilb RD 1
--Elisabeth G wid Allan h 780 Longmeadow Long
--Hugh L (Vivian M) timekpr MDFCo h 4 Corey A
--Lester J (Lucelia M) service man 135 Union Spfd h 33 Delmor av Wilb RD 2
--Lucelia Mrs priv sec (408) 121 Lyman Spfd r 33 Delmor av Wilb RD 2
--Roy W (Frances J) sls rep Boston h 25 Linwood dr N Wilb

Old Storrowton Tavern
Storrowton Village, West Springfield
OPEN YEAR 'ROUND
OLD FASHIONED FOOD, DRINK and LODGING
DIAL RE 2-4188

SPRINGFIELD'S WANT AD PHONE RE 7-5366
UNION - REPUBLICAN - DAILY NEWS

MacDonnell J Allan (Bernice F) v pres Gilbert & Barker Mfg Co Union at Cold Spring av WSpfd h 63 Falmouth rd Long
--Paul T (Regina K) lettercarrier WSpfd PO h 100 Elm WSpfd
--Robert A student r 63 Falmouth rd Long
MacDougall Marion J clk BInc r 306 S Westfield FH
Maceda Benigno emp 43 S Bend la ELong RD 1 r do
MacElliott Thomas C (Beatrice M) h 55 Fox WSpfd
--Thomas M (Mary E) dentist 776 Westfield WSpfd h do
Macey Laurence K (Mildred J) supv Quincy h 158 Florida dr A
--Richmond H (Diane E) office mgr 273 State Spfd h 3 Belli dr Wilb RD 1
MacFarland Edward W (Mary) h 231 Mapleshade av ELong
--William r 241 Sewall Lud
MacFarlane E Robert Jr (Marion J) h 90 Bayne ELong

Macfarlane Hugh O (Marita I) asst to pres Bay Path Junior College h 1574 Longmeadow Long
MacGillivary Richard A tchr Memorial School Wilb h 1193 Elm WSpfd
MacGowan Charles R student r 1169 River rd A
--Rita P Mrs waitress Thompsonville Conn r 1169 River rd A
MacGregor Emma wid Robert J r 70 Edgewood av Long
--Floyd C died Apr 20 1962 age 58
--Miriam J wid Floyd C h 115 Wenonah rd Long
--Ronald B student r 115 Wenonah rd Long
MacGregory Donald E (Marion E) mgr MMLInsCo h 156 Edgewood av Long
--Donald E Jr in US Army r 156 Edgewood av Long
Mach John S r 131 Williams Lud
--Joseph paper wkr SPCo h 39 Merrick WSpfd
Machacz J Veronica wid Stanley h 123 Ray Lud
Machado Charles (Louise J) emp Novak Construction Co Spfd h 965 Belchertown Lud RD1
--Ida R Mrs assembler BInc r 534 Fuller Lud RD1
--Joaquim J (Grace C) farm hand r 1099 Belchertown Lud RD1
--John (Edith) far 1099 Belchertown Lud RD1 h do
--Michael M (Lucy L) mech 430 North Lud h 959 Belchertown Lud RD1
--Peter (Ida R) ash and refuse remover 534 Fuller Lud RD1 h do
--Zulmira wid Ocasio h 30 Brookfield Lud
Machesky Katherine slswoman F&W r 30 Park WSpfd
Machia George C h 88 Lancaster av WSpfd
--Marguerite V Mrs clk Spfd Newspaper Spfd r 105 Garden WSpfd
--Robert J (Marguerite V) compositor Spfd Newspaper Spfd h 105 Garden WSpfd
Machon Herbert W (Dorothy M) senior development eng Three Rivers h 81 Greenacre av Long
Maciaga John M (Helen A) maint man GFBCo h 215 Allen E Long
--Mary K wid Michael h 57 Weston NWilb IO PO
Macinelli Raymond music supv 500 Chapin Lud r 233 Miller Lud
MacInnes David A (Pamela R) adv DMDiv h 61 E Longmeadow rd Wilb RD1
MacInnis Robert F (Pauline M) slsman h 31 Clyde av WSpfd
MacIntire Wesley C (Elizabeth A) trk driver 24 Delmar av Wilb RD2 h do
MacIntosh Aubrey F (Leona M) office mgr Bloomfield Conn h 10 Day av E Long
--Candyce D clk BInc r Timber dr E Long
--Donald A (Dorothy L) bdg contr Timber dr E Long RD1 h do
--George R (Catherine Y) r 1385 Belchertown Lud RD1
--Shirley D wid Howard E h 66 Mercury ct WSpfd
MacIntyre Donald J (Ruth E) sls rep 136 Wayside av WSpfd h at Holyoke
--Oneita tchr 95 Grassy Gutter rd Long h at Springfield
Maciolek Elizabeth E assembler 265 Main A h at Thompsonville Conn
--Stanley J (Amelia F) emp 644 Monsanto av IO h 217 Elm E Long
MacIsaac Kenneth L (Muriel E) asst prod mgr MCCo h 23 Leemond Wilb RD2
MacIver Ann C supv nurse Spfd Hosp h 112 Pine WSpfd
--Gladys E wid Duncan J clk 54 Elm WSpfd h 34 Sheridan av WSpfd

--Katherine M discount teller Security Banking Co Spfd r 112 Pine WSpfd
Mack Alfonso J (Olga M) mach opr G&BMfgCo h 63 Brookline av FH
--Merrill J (Nancy B) actuarial asst SMInsCo's h 21 Highmoor dr Wilb RD1
--Michael J (Mary R) furniture wkr 179 New Bridge W Spfd h 221 River WSpfd
--Vytol L (Alice C) mgr 1865 Boston rd NWilb RD1 h 481 Dipping Hole rd Wilb RD2
MacKay Gordon C (Dorothy R) podiatrist 1490 Main Spfd h 11 Peale rd Wilb RD2
MacKechnie Angus G (Betty A) (Worthy Tool & Die Co) 338 Worthington Spfd h 623 Parker E Long RD1
--David Jr (Paulette T) plasterer r 28 Worcester WSpfd
Mackenzie Raymond E (Minnie C) h 28 Highland Long
MacKesson John R (Janice S) underwriter (402) 1200 Main Spfd h 14 Fernwood rd Long
Mackey David E in US Army r 224 Holyoke Lud
--Donald W in US Army r 224 Holyoke Lud
--Ethel R wid John A h 71 Mass av Long
--Robert T (Catherine M) rte slsman HPH&Sons h 415 Wilbraham rd H
--William E (Madeline E) stock clk Westinghouse h 224 Holyoke Lud
Mackie Toiveo E (Leola M) mach opr CVMfgCo h 99 Hubbard Lud
--William H (Blanche M) pattern mkr Precision Pattern Co Inc Spfd h 22 Barrett Lud
--Charles A (Helen L) constr wkr h 606 Elm WSpfd
--Helen L Mrs clk 26 Central WSpfd r 606 Elm WSpfd
--Helen P tel opr TelCo r 606 Elm WSpfd
Mackintire Arthur C (Donalda W) sheet metal wkr Windsor Locks Conn h 14 Callender av E Long
Mackintosh Allan (Phyllis N) golf professional Wilb Country Club Stony Hill rd Wilb RD1 h 37 Silver A
--Allan R asst golf professional Country Club Wilb r 37 Silver A RD1
--Anita D tchr 784 Amostown rd WSpfd r 88 Rogers av WSpfd
--George G (Anita M) foreman USA h 88 Rogers av W Spfd
--Robert M (Myrtle F) dentist 32 Chestnut Lud h 101 Richmond rd Lud
Mackler Charles J (Rosalyn) gen mgr 187 Liberty Spfd h 480 Bliss rd Long
--Harold M (Lois G) dentist (302-303) 175 State Spfd h 40 Woodside dr Long
--Lawrence M (Miriam M) h 45 Viscount rd Long
--Miriam M Mrs tchr 760 Cooper A r 45 Viscount rd Long

MacKnight Martha W wid William G h 23 Fernleaf av Long
Mackowiak Stanley P office mgr 300 Hancock Spfd r 96 Meadow A
MacKusick Allen A (Ava G) acct Northampton h 131 Wilder ter ext WSpfd
--Ava G Mrs tchr 188 Sumner av Spfd r 131 Wilder ter ext WSpfd
--Nancy A claims adjuster (510) 145 State Spfd r 131 Wilder ter ext WSpfd
MacLean Donald A (Barbara D) field supv (303) 120 Maple Spfd h 68 Hazardville rd Long
--Hugh H (Viola J) sta eng Holyoke h 98 Autumn rd WSpfd
--James B (Muriel) h 288 Main Wilb RD2 and Gordon City NY
--Jessie R nurse Spfd Hosp r 51 Converse Long
--Juanita L student r 98 Autumn rd WSpfd
--Mabel M wid Hugh J h (109D) Lee Lang ter WSpfd
MacLennan Donald R (Josephine F) tchr 1300 State Spfd h 10 Merrill rd Wilb RD2
MacLeod Alexander J (Charlotte E) acct MBCo h 212 Maple rd Long
--Bruce H pres Valley Bank & Trust Co 1351 Main Spfd h 90 Main H
--George V (Claire) asst cashier and mgr Third Nat Bank of Hampden County 568 Main IO h 9 Chapin dr Wilb RD2
--John A (Selma M) h (3) 333 N Main E Long
MacLively Alice W wid Erwin D h 97 Pleasant E Long
MacMaster A McCaren (Winonah C) sls mgr 109 Dwight Spfd h Moore Lud RD 1

H. P. HOOD & SONS
ICE CREAM SALES OFFICE
SUFFIELD STREET, SUFFIELD, MASS.
Tel. RE 3-3155
WHOLESALE AND RETAIL MILK OFFICE
233 MAIN STREET, AGAWAM Tel. RE 3-2167

MacMillan Lester S (Shirley A) emp eng dept USA h 54 Porter dr A RD1

MACMILLAN & SON INC REALTORS

John D B Macmillan pres

Real Estate Consultants
Homes
Industrial Sites
Commercial Properties
Management
Appraisals
Mortgages
Agents for Cabot Cabot & Forbes

100 Chestnut St Springfield
tel RE 6-8338

MacMullen Eleanor S Mrs art tchr 180 Maple av E Long r 674 Main H
--Howard H (Eleanor S) tchr and replacement dir 263 Alden Spfd h 674 Main H
MacMurray J Gordon (Bessie G) branch mgr Henry M Clark Ins Co 319 Elm E Long h do
MacNair Ethel J state welfare supv Pittsfield r 320 Park WSpfd
--Roy E Rev (Winifred E) vicar Church of the Good Shepherd WSpfd h 37 Beauview ter WSpfd
MacNaught Frederick E (Dorothy L) slsman Hartford Conn h 87 Edgewood av Long
MacNaughton Dorothy T Mrs priv sec S-MInsCo r 33 Warren WSpfd
--John E (Dorothy T) slsman 1156 State Spfd h 33 Warren WSpfd
MacNayr Clyde O (Louise R) carp 50 Laurel Spfd h 12 Railroad WSpfd
--Gladys J Mrs cafeteria wkr 180 Maple E Long r 81 La Salle E Long
--Lloyd R (Gladys J) eng B&MRR h 81 LaSalle E Long
--Russell I r 81 LaSalle E Long
MacNeil Clifford J (Rita M) slsman Westfield h 10 Callender av E Long
MacNeish Archibald S (Marion G) (Alderman & MacNeish) 594 Riverdale WSpfd h at Springfield
Macomber Douglas W (Beverly F) asst purchasing agt S-MInsCo's h 17 Ridgeview rd WSpfd
--James F (Anna W) h 142 Wilder ter ext WSpfd
Macon Barclay T (Irene H) personnel supt 195 State Spfd h 97 Longfellow dr Long
MacPhail Robert D (Theresa M) mach opr S&WInc h 100 Kensington FH
MacPhee John A (Irene C) tool planner Windsor Conn h (B) 74 Spfd A
MacPherson Hazel E Mrs payroll clk HSDiv r 117 Hazardville rd Long
--John A (Carmelina M) upholsterer 416 Spfd A h 420 do

MAC PHERSON ROBERT B

(Arlena E) v pres and controller Buxton Inc 265 Main A h 244 Ohio av WSpfd - See p 82

MacQuestion Vernon T (Mary C) mach R E Phelon Co Inc WSpfd h 131 Ely av WSpfd
Macrae William L (Frances R) auto mech 10 East Spfd h 331 Stony Hill rd NWilb RD2
Macri Domenick A (Assunta) h 13 Barnard WSpfd
--Edna F Mrs clk A&PCo r 656 Chapin Lud
--Paul F (Edna F) tool grinder Titeflex Inc Spfd h 656 Chapin Lud
MacRobbie James D (Gladys F) h 131 Garden WSpfd
--Richard J in US Coast Guard r 131 Garden WSpfd
Macsisak Elaine T student r 461 Dewey WSpfd
--Joseph A (Jennie V) mach Windsor Conn h 461 Dewey WSpfd
Macutkiewicz Alexander E (Sophie I) crater Westfield h 129 West av Lud
MacWilliam Hugh R (Phyllis A) small grain mgr 26 Central WSpfd h 62 Bridle Path rd WSpfd
Madamas Nicholas P (June A) condr B&M h 84 Norris FH
Maddaloni Louis A (Domenica) (Louis' Barber Shop) 378 Dwight Spfd h 185 Meadowbrook av WSpfd
Maddens Edmund F (Joan L) sls mgr HPH&Sons h 122 Converse Long
--Edward T (Laura B) buyer ASCo h 330 Kibbe rd E Long RD1
--Elizabeth M wid Henry E h 22 Federal A
--Hazel E priv sec S&WInc r 22 Federal A
--Henry E (Helene F) prod eng Chicopee h 64 Federal A
--Laura B Mrs head cashier ASCo r 330 Kibbe rd E Long RD1
--Lawrence H (Dorothy R) supv USA h Alden Lud RD1
--Lawrence H Jr r Alden Lud RD1
--Lillian M Mrs nurse 133 Maple Spfd r 32 Federal A
--Lloyd S r 134 Hampden WSpfd
--William I (Lillian M) foreman S&WInc h 32 Federal A
Madeira John Jay P (Catherine L) mgr group ins dept S-MInsCo h 524 Main Wilb RD2
Madej Barbara wid Joseph r 403 Dewey WSpfd
--Joseph P (Helen) mach P&WADiv h 17 Prospect Lud
Madeleine's Beauty Salon (Mrs Madeleine M Vosburgh) 1010 Main WSpfd
Madison Elsie L Mrs h 28 Clara WSpfd
Madore Alfred G r 41 Grove NWilb RD1
--Joseph R (Gabrielle E) curer USRCo h 41 Grove NWilb RD1
--Robert R r 41 Grove NWilb RD1
Madsen Helen M wid Elith C h 33 Mosher WSpfd
--Ruth r 33 Mosher WSpfd
Mae's Motel (Carmine B and Mrs Maria V Bertoldi) 380 Main A
Maello Frank P (Henrietta P) foundry wkr 502 Union WSpfd h 24 Elm cir WSpfd
--Henrietta P Mrs clk 255 Elm WSpfd r 24 Elm cir WSpfd
Maestrone Eugene F clk 587 N Main E Long r 44 Fairview E Long
--Geno (Georgena) automotive mach 740 Worthington Spfd h 11 Harmon av E Long
--Joseph J (Stella T) slsman h 44 Fairview E Long
--Louisa Mrs r 11 Harmon av E Long
Magada George (Lena) h 100 Rood Lud RD1
--George Jr (Barbara F) mech 430 North Lud h 971 Belchertown Lud RD1
--Mary clk IOCo r 100 Rood Lud RD1
Magagnoli Harold T (Columbia) drop forger MDFCo h 4 Maple A
--Louis F (Philomena C) meat cutter 219 Memorial av WSpfd h 102 Birch Park cir WSpfd
--Marguerite R assembler 121 Lowell A r 4 Maple A
Magalhaes James (Alice) clk Southbridge h 179 Winsor Lud
--Mary Mrs r 179 Winsor Lud
Magee Beverly (Virginia F) consulting eng Stratford Conn h 29 Warren ter Long
--Deborah F student r 29 Warren ter Long
--Henry C (Jean B) slsman h 8 Fairhaven dr E Long
--Peter F student r 29 Warren ter Long
--Samuel J (Margaret K) h 56 Glenwood cir Long
Magiera Alberta I press opr 70 Maple E Long h at Springfield
--Alto S (Helen M) welder CVMfgCo h Moore Lud RD1
--Edward J (Ann L) sta eng Spfd GLCo h Moore Lud RD1
--Eugene J (Nola W) installer Chicopee h 239 North FH
--Helen M Mrs nurse Lud Hosp r Moore Lud RD1
--Nola W Mrs clk BInc r 239 North FH
--Robert J (Mary) h 290 East Lud
--Rudolph C mach opr Massachusetts Plastics Corp Lud r off Moore Lud RD1
--Rudolph J (Mildred T) sta fireman Hodges Carpet Company IO h off Moore Lud RD1
--Stanley (Josephine) (Modern Shoe Repair) 165 East Lud h 167 do
Magill Dorothy C wid George T priv sec MMLInsCo h 18 Decorie dr Wilb RD2
Magistri Albert F (Sandra A) trk driver Barker Chemical Co WSpfd h 134 New Bridge WSpfd
--Albert L (Elsie S) mach PMachCo h 94 Franklin FH
--Robert A (Theresa A) h 88 Franklin FH
--Virginio (Joanna L) mach WSPDiv h 107 Franklin FH
Magleora Robert P (Eva F) mach opr P&WADiv h 65 Franklin rd Long
Magnacca Richard D student r 33 Woolworth Long
--Robert E ins agt 622 State Spfd r 33 Woolworth Long
--Vincent A (Adeline M) asst supv G&BMfgCo h 33 Woolworth Long

TENNIS COURTS
ASPHALT
DRIVEWAYS
Thomas P. Ryland Co. Inc.
LANDSCAPE CONTRACTORS
67 JAMES ST. SPRINGFIELD, MASS.
GRADING
PLANTING
MAINTENANCE
PHONE
RE 4-7943

Magnan Joseph C E (Mary D) h 36 Cypress Lud
Magnani Bruno (Bianca P) tool mkr USA h 66 Northwood FH MD1
--Enrico (Lugia) h 28 Shaw E Long
--John M (Mary E) lithographer 157 Chestnut Spfd h 24 Maple ter Long
--Mario (Faye S) (Mario's Barber Shop) 911 Shaker rd Long h 3 North E Long
--Pietro (Josephine) h 11 Franklin rd Long
Magni Bilglio N (Gladys S) mason h 1000 Morgan rd WSpfd
--John (Shirley F) mason h 972 Morgan rd WSpfd
--Sero (Theresa A) h 954 Morgan rd WSpfd
Magoon Evelyn R tchr 115 Southworth WSpfd r 377 North FH
--Lewis S (Valida A) gas sta atdt 6 River WSpfd h 246 Park WSpfd
--Verna M h 377 North FH
Magovern Dorothy B Mrs tchr Katherine Danahy School A r Birch Hill rd A
--Dwight R (Doris E) dentist 79 Maple E Long h 268 do
--John h 25 Melrose pl A
--John B emp 404 Main Spfd r Birch Hill rd A
--John N (Dorothy B) (Magovern Co) 404 Main Spfd h Birch Hill rd A
--Mary I student r Birch Hill rd A
Magrath Raymond C (Margaret C) controller 263 Alden Spfd h 27 Brookside dr Wilb RD2
Magruder S Henry (Doris S) sls eng Pittsfield h 505 Mountain rd Wilb RD1
Maguire Everett T (Vara M) h 43 Mercury ct WSpfd
--Howard F (Gwendolyn F) draftsman S&WInc h 70 Larwee la WSpfd
--John H r 209 Vadnais cir WSpfd

--Sadie E h 164 Main WSpfd
Mahan Edward J (Madeline R) gauge designer USA h 635 Prospect E Long RD2
--Madeline R Mrs clk USA r 635 Prospect E Long RD2
Mahaney Donald R (Margaret E) rem to St Louis Mo
Maharne John A (Nancy M) printer Will h 27 Crestwood la H
--John B (Erinstine A) janitor 70 Maple E Long h at Springfield
Maher Charles L (Evelyn M) rem to Providence RI
--Dorothy M Mrs hairdresser emp 151 Longmeadow Long r 44 N Main E Long
--Frederick Jr (Edith L) sls eng 667 Main H h do
--Gladys E Mrs teller 158 Broadway Spfd r 222 Shaker rd E Long
--Victor J (Dorothy M) custodian 180 Maple E Long and carpet mech 44 N Main E Long h do
--Walter F (Gladys E) mgr Holyoke h 222 Shaker rd E Long
Maheu Aurius (Marie L) stock clk Westfield h 46 Cooley A
--Eugene E (Rose M) rig opr HSDiv h 723 Union WSpfd
Mahew Peter (Rosalie M) x-ray tech Wesson Memorial Hosp Spfd h 29 York WSpfd
Mahlo Edwin K (Ingeburg H) chemical eng MCCo h 180 Parker E Long RD1
Mahon Robert P 3d (Jasca) sls mgr Boston h 13 Longview dr Wilb RD1

Mahoney Alice J Mrs h 40 Elmdale WSpfd
--Donald J (Anne T) tech supv USRCo h 36 Sylvan la FH
--Edmund F (Jeannette E) mach opr AmBCorp h 46 George WSpfd
--Francis J (Norine) dir Brown's Package Store Inc 50 Park WSpfd h at Springfield
--Frank A student r 92 Pleasantview av Long
--Frank A Jr (Helen) physician (302) 1539 Main Spfd h 92 Pleasantview av Long
--Frank J (Frieda L) h 2149 Riverdale WSpfd
--Gary E (Anna M) paper cutter SPCo h 83 Maple WSpfd
--Howard F (Helene F) h 57 Wilder ter WSpfd
--Jeannette E Mrs nurse 49 George WSpfd r do
--John foreman NYCRR r 903 Main WSpfd
--Marie C Mrs nurse 29 Overlook dr WSpfd h do
--Richard J (Barbara M) chemist 644 Monsanto av IO h 3 Oxford dr NWilb RD1
--Sue V Mrs h 13 W School WSpfd
Mahony Patrick (Bridget) cable splicer 174 Brush Hill av WSpfd h at Springfield
Maier Patricia A actress NY r 83 Alderbrook la WSpfd
--William A (Dorothy M) regional mgr Westfield h 83 Alderbrook la WSpfd
Maillard George A dentist 3 Park pl Lud h at Springfield
Mailler June K Mrs med sec 264 Sumner av Spfd r 49 Greenacre la E Long
--William D (June K) test man TelCo h 49 Greenacre la E Long
Mailman George A (Rita M) tchr 46 Oakland Spfd h 71 Edgewood av Long
Main Cafe Inc James G Semanie pres-treas George Bregianes clk of corp rest 677 Main WSpfd
--Walter W (Gail W) slsman h 10 LaSalle E Long
Maine Lobster Pound (Michael Rostaino Jr) 1084 Memorial av WSpfd
Mainheit Joseph (Vera A) (Union Automatic Transmission Service) 2425 Columbus av Spfd h 124 Union WSpfd
Maiocco George W (Ann R) mgr 33 Plainfield Spfd h 4 Linwood dr NWilb RD1
--Robert A student r 4 Linwood dr NWilb RD1
--William A in US Navy r 4 Linwood dr NWilb RD1
Maiolo Dominick F (Catherine M) mgr parts and service 1113 Suffield A h 415 Adams A RD1
--Joseph F (Irene O) maint foreman 174 Brush Hill av WSpfd h at Springfield
Maisano Salvatore (Mary V) foreman CBCo h 422 River WSpfd
Maisel Martin D (Frances L) rem to Thompsonville Conn
Maitland William E (Christine M) conservation officer emp State h 56 Main blvd Lud
Maiuri James C (Josephine R) mason h 2255 Westfield WSpfd
--Nazzereno h 304 Hillcrest av WSpfd
--Nazzereno J Jr (Mary T) carp h 276 Hillcrest av WSpfd
--Rocco r 304 Hillcrest av WSpfd
Maize Mary L wid Stanley h 109 Farnum WSpfd
Majdanski Chester J (Edith R) photostater SIS h 672 Amostown rd WSpfd
Majewski Edward T (Elizabeth) plumber h 76 Alpine av E Long RD2
Majka Agatha wid Walter A h 39 Meadow Lud
--Edward (Dorothy) chemical wkr MCCo h 4 Severyn N Wilb IO PO
--Edward P (Bella) mach opr Westinghouse h 56 Kirkland av Lud
--Edward W (Rose A) maint USA h 40 Old Boston rd N Wilb IO PO
--Frances Mrs sample wkr Lud TPDiv r 159 Stony Hill Wilb RD2
--Joseph W (Frances) chemical wkr MCCo h 159 Stony Hill rd NWilb RD2
Major Bertha V wid Eugene J h 38 Gerrard av E Long
--Lloyd W (Dorothy E) furnace installer 95 Taylor Spfd h 1108 Main A
--Paul R (Marion T) (Industrial Etching & Mfg Co) 21 Fisher av E Long RD2 h at Springfield
Majowicz Frank W emp CVMfgCo r 42 Hampshire Lud
--Mary A wid Michael A h 42 Hampshire Lud
Makara Anthony M (Ruth M) assembler Westinghouse h 21 Speight Arden E Long
--Margaret I Mrs social wkr Welfare Dept (23) Town Hall WSpfd r 134 Sikes av WSpfd
--Mary S wid John assembler 70 Leete Spfd r 624 Suffield A RD1
--Raymond (Margaret I) coml artist Holyoke h 134 Sikes av WSpfd
Makarewicz Donald M tchr Enfield Conn r 13 Laconia Lud

--Michael (Mary M) supv 25 Willow Spfd h 13 Laconia Lud
--Nancy M clk TelCo r 13 Laconia Lud
Maki K Walter (Mary H) eng Johnson Asbestos Co WSpfd h 796 Longmeadow Long
Makowiec John (Rosaland J) grinder P&WADiv h 29 Watt av Lud
Makowicz Apolonia wid Stanley h 128 Cedar Lud
Maksymiw Michael (Dorothy) mach opr Lud TPDiv h 69 Kirkland av Lud
Makuch Andrew P (Josephine A) group leader CVMfgCo and member Board of Health 34 Chestnut Lud h 219 Prospect Lud
--Anthony (Helena) mach opr CVMfgCo h 168 Prospect Lud

COOK BUILDERS' SUPPLY CO.
850 MEMORIAL AVE. WEST SPRINGFIELD
"EVERYTHING FOR THE MASON" TEL 732-3193
FACE BRICK INSULATION RICHMOND SNAP TYS
CINDER BLOCK STEEL WINDOWS REINFORCING WIRE
SEWER PIPE SLATE FLAGGING INCINERATORS
REFRACTORIES FIREPLACE EQUIP. CAULKING & MASTICS

--Helen F wid Charles P cook Wilbraham Academy Wilb h 8 Sunnyside ter Wilb RD 2
--Mary mach opr Alamac Knitting Mills Inc IO r 234 Prospect Lud
--Stanley P (Frances H) slsman h 35 Charles A
--Stephen A draftsman (206) 353 Dwight Spfd r 219 Prospect Lud
Malachoski Edmund F (Doris M) tile setter h 87 Suffield A
Malachowski Edward (Virginia J) v pres Densal Mfg Corp 112 Union WSpfd h 6 Shady la Wilb RD2
--Jennie wid Peter W assembly wkr John H Breck Inc r 53 Boulevard WSpfd
--William P (Mary G) clk Spfd PO h 53 Boulevard WSpfd
Malaguti Alexander R (Anna L) slsman 3399 Main Spfd h 283 Hillcrest av WSpfd
--Delfo assembler HSDiv r 86 York WSpfd
--Frank A (Alda A) springer Holyoke h 130 Gooseberry rd WSpfd
--Marcella E wid Louis h 44 E School WSpfd
--Merle M student r 130 Gooseberry rd WSpfd
--Robert (Elida M) h 277 Hillcrest av WSpfd
--Roldo A foreman WSPDiv r 86 York WSpfd
--Virginia wid Alfonso h 86 York WSpfd
Malandrakis Anthony (Barbara J) clk Greenfield h 36 Lyman WSpfd
Malanson Anne M clk typist SMInsCo's r 25 Dearborn E Long
--Leo F (Beatrice M) h 25 Dearborn E Long
--Leo F (Christine A) slsman HPH&Sons h 422 Meadow A
Malconian Leon (Sophie) prod clk Westinghouse h 139 Hazardville rd Long
Malec Joseph J (Josephine H) (Woodlawn Tool & Gage Co) 1702 Riverdale WSpfd h at South Hadley
Malecheb Cecilia r 378 N West FH
Malek Dorothy clk Springfield Newspaper Spfd r 52 Bristol Lud
--John F (Dorothy B) mach opr USA r 52 Bristol Lud
--Richard tchr 39 Chestnut Lud h at Chicopee Falls
Malerba Americo A (Lena A) firefighter WSpfd FD h 43 Greenleaf av WSpfd
--Ernest died Dec 30 1961 age 73
--Giovanna wid Ernest h 15 Greenleaf av WSpfd
Maleski Blanche R Mrs punch press opr 70 Maple E Long h at Thompsonville
--Stella V inserter 265 Main A h at Springfield
Malesta Stavros (Mary Ann) plant mgr 1156 State Spfd h 47 Maryland E Long
Maley Clara S wid John J h 43 Pleasant E Long
--Donald W (Margo M) labor relations mgr NY h 122 Ellington Long
--Edward C (Irene A) wire weaver 33 Sylvan WSpfd h 24 Elmdale WSpfd
--Francis J (Lucille B) slsman h 153 Chestnut E Long
Maliga Edwin S (Gloria W) chemical opr MCCo h 68 Haswell cir Lud
--Frank M emp Breckwood Lumber Co Spfd r 59 Hubbard Lud
--Stanley M (Jane J) chemical wkr MCCo h 80 Davis Lud
Malinowski Henry J (Jennie) time study man CVMfgCo h 40 West Lud
--Nellie wid Julian A r 91 Pease rd E Long RD1
Malinski Joseph B (Marguerite A) installer TelCo h 10 Cornell E Long
Malkasian George D (Gladys T) dentist (201) 145 State Spfd h 15 Pleasantview av Long
--Sally F coml artist Chicago Ill r 15 Pleasantview av Long
Malkoon Joseph G (Anna J) asst mgr 761 Liberty Spfd h 23 Bascom WSpfd
Mallalieu Frank A student r 14 St Joseph dr E Long
--Herbert (Charlotte A) printer emp 347 Worthington Spfd h 14 St Joseph dr E Long
--Stanley W (Jessie C) heat treater 301 Chestnut E Long h 11 St Joseph dr E Long
Mallette Andre J (Lena V) carp 67 North A h do
--Maurice J (Marion B) roofer 135 Memorial av WSpfd and 113 Line FH MD1 h do
Malley John E (Mildred L) civil eng 529 Mill FH MD2 h do
--Wallace E (Lois W) aluminum siding installer 78 Island Pond rd Spfd h 71 Doane av A RD1
--William J (Doris H) meat cutter 836 State Spfd h 222 City View av WSpfd
Mallon Charles H (Ethel T) slsman h 787 Stony Hill rd NWilb RD1
Mallory Addie P wid Frank B h 127 Wenonah rd Long
--Arthur C Jr (Hazel E) slsman CFalls h 738 Suffield A RD1
Malmberg Nils R (Ellen B) h 27 Main Wilb RD2
Malmborg John H (Santa M) eng Titeflex Inc Spfd h 63 Wilder ter WSpfd
Malmstrom Kenneth L (Marjorie C) ins agt PruInsCo h 199 Maple E Long
--Mildred C Mrs steno W Mass Elec Co r 242 Maple rd Long
--Raymond L (Mildred C) h 242 Maple rd Long
--Richard W (Joy A) lab eng 70 Maple E Long h 18 Bellevue av Long
--Roy E (Margaret K) time study man CVMfgCo h 59 Fairview E Long
Malo Richard L (Ann E) elec examiner State h 29 Robinson rd WSpfd
Malone Albert A (Frances A) mgr 117 Gardner Spfd h 416 Silver A RD1
--Alice F Mrs sls clk 241 Elm WSpfd r 1392 Piper rd WSpfd
--Aloysius L (Leontine H) h 29 Parker A
--Beverly J priv sec A Public Schools r 416 Silver A RD1
--Bros (Ernest A Malone) 336 Silver A RD1
--Dorothy r 24 Meadowbrook rd Long
--Edwin T pres-treas Malone Knitting Co 296 Main Spfd h 24 Meadowbrook rd Long
--Ernest A (Grace E) (Malone Bros) 336 Silver A RD1 h 338 do
--George H (Margaret) clk St RY h 18 Randall A
--Helen V Mrs tchr 201 Park av WSpfd r 23 Giffin pl FH
--Jane N transcriber 26 Central WSpfd r 1392 Piper rd WSpfd
--Joseph F (Alice F) insp Westinghouse h 1392 Piper rd WSpfd
--Joseph J mach G&BMfgCo h 11 Ludington ct WSpfd
--Lawrence (Signe) h 30 Callender av E Long
--Leontine H Mrs office sec USEnvCo r 29 Parker A
--Thomas B (Olga) treas (Notion Thread Mfg Co Inc) 811 Union WSpfd h at Springfield
--William F (Helen V) union rep h 23 Giffin pl FH
Maloney Adeline V wid John P h 177 Hazardville rd Long
--Anna V treas-clk of corp Bordeaux Co 33 Westfield WSpfd h at Westfield
--Francis J (Eleanor M) news dlr 1391 Main Spfd h 269 Laurel rd WSpfd
--Francis J (Helen) div supt USRCo h 6 Brooklawn rd Wilb
--Harold M (Edna M) bartender Oaks Inn WSpfd h 195 New Bridge WSpfd
--John F student r 269 Laurel rd WSpfd
--John M (Antoinette R) rem to Montgomery
--John P died Apr 27 1962 age 56
--Martin W (Margaret J) pres Toomey Funeral Home Inc 1043 Westfield WSpfd h 6 Alderbrook la WSpfd
--Robert J clk 50 Vernon Spfd r 6 Brooklawn rd Wilb
--Robert J (Mary K) in USAF h 130 Clover rd Lud RD1
Maloni Althea E Mrs air press opr 265 Main A r 70 Belmont av WSpfd
--Anthony L (Patricia A) bkkpr 141 Chestnut Spfd and (Saratoga Day & Night Cleaners) 678 Main Spfd h 24 Nelson pl WSpfd
--Dominic chef 1333 Boston rd Spfd h 194 Woodmont WSpfd
--John A printer DMDiv r 70 Belmont av WSpfd
--John F (Althea E) sweeper DMDiv h 70 Belmont av WSpfd
--Mary Anna student r 70 Belmont av WSpfd
Maltese Kenneth L (Carol L) letter carrier WSpfd PO h 138 Birch Park cir WSpfd
Maly John (Anna) eng tech 174 Brush Hill av WSpfd h at Springfield
Malysz Stephen T (Lottie C) tool eng PMachCo h 607 Stony Hill rd NWilb RD2

BUD MERRILL
COMPLETE EXCAVATING CONTRACTOR
FRANK SMITH ROAD LONGMEADOW, MASS. TELEPHONE ST 3-6984

Malzenski Edward (Stacia O) instrument repairman 644 Monsanto av IO h 11 Sunnyside ter Wilb RD2
Man Buel W (Marjorie) lead foreman USA h 14 LaSalle E Long
Manarite Adele L wid Joseph h 559 Main WSpfd
--Alice J office sec 1548 Main Spfd r 559 Main WSpfd
--Francis J (Sylvia E) tool mkr WSPDiv h 78 George WSpfd
--Marie R bkkpr Westover r 559 Main WSpfd
--Paul J winder WSPDiv r 559 Main WSpfd
Manchester Clifford E (Erna) tech asst 144 S West FH RD1 h at Southwick
--Donald V (Elaine V) emp USGovt h 75 Sylvan la FH
--Edward W (Linda A) sheet metal wkr Bradley Field Conn h 4 Ruth av A
--Elaine V Mrs office sec (22) 10 Central WSpfd r 75 Sylvan la FH
--Henry D tool mkr Chicopee h 31 Maple A
--Henry O (Anita S) carp h 77 High A
Manchino Andrew (Mary J) mach G&BMfgCo h 706 Main WSpfd
--Angelina wid Antonio h 44 Sprague WSpfd
--Angelo R (Frances J) office mgr 253 Baldwin WSpfd h 724 Dewey WSpfd
--Mary J Mrs assembler 70 Maple E Long r 706 Main WSpfd
--Robert in US Army r 724 Dewey WSpfd
--Robert A (Rita D) methods eng G&BMfgCo h 101 Poplar av WSpfd
Mancini Aldo A (Florence S) clk Spfd PO h 58 Royal A
--Antoinette P Mrs clk steno (23) Town Hall W Spfd h at Springfield

MANCINI ROBERT F

(Palmira D) plastering contractor 18 Cambridge Lud tel JU 3-3345 h do

--Victor (Sandra) emp WSpfd Mobile Parts h 117 Bridge WSpfd
--Victor L trucking and contr 123 Heywood av WSpfd h do
--William J (Wilhelmina L) assembler P&WADiv h 20 Harrison pl WSpfd
Mancino Anthony C (Rose M) draftsman AmBCorp h 39 Burford av WSpfd
Mandeville Ernest J (Frances) mach 1 Silver A h at Springfield
--George A (Eleanor) mach opr HSDiv h 88 Harvey Johnson dr A
--Joyce S acct clk TelCo r 88 Harvey Johnson dr A
Mandigo Hazel M wid George S h 70 Prospect E Long
Mandirol Catherine P wid Mario J r 206 Sheffield av Long
--Eleanor waitress 38 Moore A r 71 Bridge A
--Louis J linesman W Mass Elec Co h 71 Bridge A
--Marion P waitress 38 Moore A r 71 Bridge A
Mandres George (Irene B) pres Liberty Lunch 378 Liberty Spfd h 31 Sterling rd A
Mandrioli Albert J (Rose) rem to Los Angeles Calif
--Rose E Mrs rem to Los Angeles Calif
Manegre Richard A (Joan M) lithographer MBCo h 71 Kendall Lud RD1
Manferdini Ernest (Lena) h 61 Newbury E Long RD2
--Horace J (Mary) trucker G&BMfgCo Union at Cold Spring av WSpfd h at Chicopee
--Hugo E (Alice M) slsman h 171 Dwight rd E Long
--Sebastian (Anna K) carp Johnson Bros E Long h 319 Shaker rd E Long RD2
Manfredie Josephine Mrs r 42 Prospect av WSpfd
Manfredini Josephine wid Isadore h 138 Bosworth WSpfd
--Theresa M paperwkr GFBCo r 138 Bosworth WSpfd
Manfredo Peter A (Zita) h 53 Parker A
Manganaro John F (Cynthia A) meteorologist HSDiv h 129 Hubbard Lud
Mangini Robert M (Adele) meat mgr Stop & Shop E Long h 163 Adrian av WSpfd
Mango Erma M Mrs supv 265 Main A h at Springfield
--James L time study analyst 265 Main A h at Springfield
--Joseph A (Yolanda T) h 46 Mereline av E Long
--Michael A (Gloria D) stock kpr USA h 48 Birch Park cir WSpfd
Manhart Leonard F (Violet B) h 287 Shoemaker la A RD1
Manheim David J (Norma J) stock broker (204) 1562 Main Spfd h 285 Williams Long
Maniscalchi Charles J (Lorraine H) acct HGWCo h 259 Shoemaker la A RD1
Manitsas Anne Mrs clk MMLInsCo r 249 Elm E Long
--Vasile M (Anne) eng Westinghouse h 249 Elm E Long
Mankrianes James K (Clara A) h 74 Nevins av Long
Manley Marion L wid Raymond L clk 88 Westfield WSpfd h 6 Glenview dr WSpfd
--Mary L Mrs tchr 784 Amostown rd Spfd r 446 Amostown rd WSpfd
--Nathalie B Mrs h 49 Greenacre av Long
--William E (Mary L) slsman New Jersey h 446 Amostown rd WSpfd
--William L (Joan E) tree climber and motor equipment opr 61 Morgan rd WSpfd h 86 Birch Park cir WSpfd
Mann Everett A (Viola) h 419 Elm WSpfd
--Helen M Mrs h 553 Main H
--Irene B nurse Wesson Memorial Hosp Spfd r 267 Main Wilb RD2
--John E (Sally) with MMLInsCo h 67 E Greenwich rd Long
--Joseph J (Stella M) (Joe's Service Garage) 26 Mulberry WSpfd h do
--Joseph J Jr auto body wkr 8 Mulberry WSpfd r 903 Main WSpfd
--June mgr 1296 Riverdale WSpfd h at Dorchester
--M Thomas tchr 180 Maple E Long h at Springfield
--Marilyn A office clk 26 Central WSpfd h at Westfield
--Nelson E in US Navy r 419 Elm WSpfd
--Stanley M (Ada M) r 65 Fox WSpfd
--William H (Dena K) adv mgr CFalls h 556 Converse Long
--William T (Noreen) emp 8 Mulberry WSpfd h 26 do
Manna Silvano A mech eng Palmer h 14 Coronet cir FH RD1
Mannheim Charles J tchr 95 Grassy Gutter rd Long r 84 Bliss rd Long
Manning Antoinette E assembler 70 Maple E Long r 232 do
--Antoinette E wid John J r 232 Maple E Long
--Daniel J (Rita L) v pres-asst treas Castro Convertibles 1299 Riverdale WSpfd h at Springfield
--Daniel J (Theresa M) supv BInc h 41 Harvey Johnson dr A
--Donald L (Julie A) apprentice tool mkr USA h 33 Birch Park cir WSpfd
--Emerson J (Mildred E) mech 404 Main Spfd h 28 Ripley Wilb RD2
--Francis X (Helen G) mach AmBCorp h 17 Vadnais E Long
--Harold W (Adeline) clk Spfd PO h 141 Dwight rd E Long
--Helen G Mrs clk W Mass Elec Co r 17 Vadnais E Long
--James T (Lena B) heating eng Westover h 118 North Lud
--Joan clk (718) 195 State Spfd r 1203 Longmeadow Long
--John R (Frances V) traffic mgr (301) 1387 Main Spfd h 22 Fairview E Long
--Louise A wid James F (J F Manning Insurance Agency) (718) 195 State Spfd h 1203 Longmeadow Long
--Paul F (Margaret K) (M J Manning Trucking) 180 Spring Spfd h 39 Thomas dr WSpfd
--Ray W (Donna J) draftsman Westover h 31 Wenonah dr Lud
--Robert F (Gloria R) rate specialist Chicopee h 23 Cass av WSpfd
--William E (Mary A) constr eng Town of WSpfd h 13 Ames av WSpfd
--William F trk loader 71 Ramah cir A h 232 Maple E Long
--William J (Emila L) letter carrier Spfd PO h 13 Lynwood rd E Long
--William J (Rose E) linotype opr Hartford Conn h 80 Maple ter WSpfd
--William J Jr (Mary V) pharmacist emp 2128 Main Spfd h 62 Stewart la A

Mannix Elizabeth wid Michael J died Feb 16 1962 age 87
--George E (Clare L) dentist 26 Emerson rd Long h do
--John A (Margaret M) adv mgr 1624 Main Spfd h 79 Hawthorne Long
--John J (Alice M) slsman 233 Main A h at Holyoke
Manoni Santi T (Annie F) h 25 Dale Lud
Manousakis Lambros emp 278 N West FH RD 1 h 107 Southwick FH RD 1
Manseau Robert M (Margaret N) toolmkr USA h 238 Elm A
Mansell Doris Mrs h 27 Stony Hill rd H
Mansfield Allan W (Mildred M) ins agt (310) 120 Maple Spfd h 19 Brooklawn rd Wilb RD 2
--Charles W (Lillian A) repairman Westfield h 11 Liberty av A

POND INSURANCE AGENCY | POND REAL ESTATE AGENCY
COMPLETE INSURANCE SERVICE | RESIDENTIAL – COMMERCIAL
792 MAIN ST., AGAWAM, MASS. "Friendly, Dependable Service" TELEPHONE STate 8-7393

--George E (Eva) trk driver Bab Transfer Inc Spfd h 54 Norman WSpfd
--Harry (Grace) laborer h 27 Elm WSpfd
--Hazel I h 551 Main H
--Jeannette A Mrs pres-clk Trustees for County Aid to Agriculture and Hampden County Improvement League and sec to homedecorators 1499 Memorial av WSpfd r 47 Irving WSpfd
--John (Cora M) supv USRCo h 935 Main A
--Lawrence (Barbara L) rem to Florida
--Lillian A Mrs clk PMachCo r 11 Liberty av A
--Mark K nurse emp 94 Maple ELong h at Bondsville
--Richard W (Annie) slsman h 39 Merrell dr A
--Thomas M (Jeannette A) maintman G&BMfgCo h 47 Irving WSpfd
Mansmann Denis Rev r 96 Monastery av WSpfd
Manson Mildred B wid George C r 61 Wood av ELong
Mantez Andrew (Inez) r 84 Cooley av ELong RD 2
Mantha George W (Frieda V) toolmkr AmBCorp h 25 King's ter WSpfd
--Richard E (Barbara M) setupman HSDiv h 144 Lincoln rd Long
Mantoni Guiseppe (Esther) h 1844 Boston rd NWilb RD 1
Mantovani Edward (Barbara L) bartender 1976 Main Spfd h 14 Alice Lud
Manuel Americo (Deolinda L) insp MCCo h 196 West Lud
--Jack (Cecelia J) foreman MCCo h 57 Barna Lud
--Marie mach opr AmBCorp r 369 Winsor Lud
--Mary wid Joseph h 369 Winsor Lud
Manville Jessie M wid Dennis E h 19 Irving WSpfd
--Kenneth E carp and treas Bent Nail Construction 17 Vincent dr WSpfd r 19 Irving WSpfd
--Lois W Mrs mach opr 115 Dwight Spfd r 239 North FH RD 1
Manz Karl (Anna) pres Experimental & Tool Works Inc 64 Roanoke av WSpfd h at Westfield
Manzer Francis (Linda) asst mgr Chicopee h (36) 350 West Lud RD 1
Manzi Beverly A student r 22 E Primrose dr Long
--Ciro J (Bernice) gasoline Monson h 22 E Primrose dr Long
--Frank A (Helvi M) carp h 37 Ferncroft Long
--Joseph r 1705 Longmeadow Long
--Louis (Anna H) maintman 45 Warwick Spfd h 1705 Longmeadow Long
--Rosalie F office sec 1305 Memorial av WSpfd r 22 E Primrose dr Long
--Samuel S foreman CVMfgCo r 29 Millbrook dr ELong
--William M (Margaret S) tchr 495 Chestnut Spfd h 14 Adams Lud

MAPLE CURL

(Mrs Pauline M Duclos) permanent waves hair styling coloring and shampooing 65 Maple A tel RE 2-9561 - See p 60

--Garden Apts Maple A
--Grove Cemetery 313 Southwick FH RD 1
Marai Joseph G (Mary) mach PMachCo h 85 Homer FH
--Paul E apprentice wirewkr CBWWks r 85 Homer FH

Marano Chester W (Renee A) eng draftsman USA h 45 Lake dr NWilb RD 1
Maratea Beatrice Mrs v pres Hardware Center Inc 461-463 Main Wilb RD 2 h at Springfield
--Carlo A (Mary R) emp street dept Spfd h 71 Williams Lud
--Stella V press opr 265 Main A h at Springfield
Marazzi Joseph A (Marion M) slsman h 50 St Joseph dr E Long
--Perma (Estelle) h 74 Federal st ext A
Marble Howard R (Isabelle B) foreman MDFCo h 95 Clarence WSpfd
--Press The (Richard N Marble) 66 John Lud
--Richard N (Margaret F) printer S-MInsCo's and (The Marble Press) 66 John Lud h do
--Ross K (Janet S) asst dept supt WMassElecCo h 26 Clarence WSpfd
Marcantonio Lawrence A (Barbara M) mgr shoe dept 1502 Main Spfd h 74 Meadowbrook av WSpfd
Marceau Albert E (Lillian M) emp research dept 644 Monsanto av IO h 79 Guertin av Lud

--Blanche M Mrs plasticwkr National Transparent Plastics Co IO h 67 Oak Lud
--Elaine r 116 Prospect Lud
--Francis P (Marge) welder CVMfgCo h (32) 350 West Lud RD 1
--Leo S (Ruth S) reporter Spfd Newspapers h 23 Pebble Path la WSpfd
--Marion A Mrs knitter Alamac Knitting Mills Inc IO r 166 Highland av Lud
--S Louis Jr (Margaret) plant mgr Mercer Paper Tube Inc h 30 Philip Lud
--Seraphin L (Irene A) supv station opr 174 Brush Hill av WSpfd h at Springfield
--Wilfred A (Marion A) foreman 88 Front IO h 166 Highland av Lud
Marceluk Catherine wid Nicholas h 50 Chapin WSpfd
Marceno Stephen J (Margaret L) (Stephen Marceno's Barber Shop) 332 Walnut st ext A h at Southwick
--Vincent S (Mary J) barber emp 332 Walnut st ext A h at Hazardville Conn

March John L (Lucy E) eng Boston h 68 Homestretch dr Lud
Marchand Robert (Rose A) slsman h 27 Cottage NWilb RD 1
--Rose A Mrs office sec Palmer r 27 Cottage NWilb RD 1
Marchegian Club Inc Hunt A
Marchese Katherine A wid James L h 8 W Colonial rd Wilb
--Lawrence (Elizabeth B) gen sls mgr G&BMfgCo h 110 Deepwoods dr Long
--Michael (Dorothy A) h 68 Fair Hill dr Long
--Victor (Olga J) asst cashier Third Nat Bank of Hampden County Spfd h 127 Sheffield av Long
Marcheselli Gino J (Florence) paper cutter PPCo h 137 Colemore FH RD 1
--Richard J mech 126 William Spfd r 137 Colemore FH
Marchetti Ambrose died Jan 25 1962 age 87
--Carlo L (Mary H) h 82 Day WSpfd
--Gino A (Helen A) carp 509 Rogers av WSpfd h do
Marchetto Alfred R (Gloria M) purchasing agt HSDiv h 105 Almon av WSpfd
Marchwicki Mary K wid Stanley r 8 Armstrong WSpfd
--Stephania F assembler AmBCorp h 8 Armstrong WSpfd
Marcial Jose Jr (Frances) dir of foreign sls BInc h 717 Laurel Long
Marcik Joseph T (Sophie J) supv 268 Park WSpfd h 60 Druids la WSpfd
Marcil Ernest D (Beatrice M) meat supv 2633 Main Spfd h 164 Beverly Hills (lower)WSpfd
--John slsman 33 Amity ct Spfd r 47 Harwich rd WSpfd
--Walter A Jr (Evelyn B) slsman 33 Amity ct Spfd h 47 Harwich rd WSpfd
Marcile Germain E checker (22) 395 Dwight Spfd h 477 East Lud
Marcinek Elizabeth B Mrs office sec 782 State Spfd r 29 Brainard rd NWilb RD 1
--Louis M (Elizabeth B) line foreman WMassElecCo h 29 Brainard rd NWilb RD 1
Marciniak Mary E Mrs tchr 784 Amostown rd WSpfd r 1504 Westfield WSpfd
--Raymond M (Mary E) beater eng Holyoke h 1504 Westfield WSpfd
Marciniec Cynthia clk S-MInsCo's r 4 Kenneth Lundin dr ELong RD 1
--Joseph S (Joanne M) maint chief Valley Bank & Trust Co Spfd h 4 Kenneth Lundin dr ELong RD 1
--Sandra J office sec S-MInsCo's r 4 Kenneth Lundin dr ELong RD 1
Marcinowski Walter A (Stacia S) assembler Holyoke h 942 Morgan rd WSpfd
Marco Alexander W (Stella P) inventory mgr MCCo h 10 Devonshire dr Wilb RD 2
--Michael J (Mary R) mach MDFCo h 23 Bartlett av NWilb RD 1
--Rose J wid Ernest F h (122C) Lee Lang ter WSpfd
--Stella P Mrs sls clk 1373 Main Spfd r 10 Devonshire dr Wilb RD 2
Marconi Leopoldo (Theresa) tile setter h 104 New Bridge WSpfd
--Louis G (Lena M) h 58 McLean pky Lud
Marcotte Albert L (Mary Louise) autos Holyoke h 44 Wildwood Glen Long

BUELL REAL ESTATE
MARION C. BUELL
LICENSED BROKER IN MASS. AND CONN.
RESIDENTIAL - COMMERCIAL - INDUSTRIAL - FARM - LAKESHORE
71 LIBERTY STREET • TEL. RE 6-5122 • FEEDING HILLS, MASS.

MARCOTTE
--Lucien J (Magella G) (Ace Beer Cooling System Co) 61 Harvey WSpfd h do
Marcoux Edward F (Rhea C) mach MDFCo h 386 Elm ELong
--Frances Mrs tchr 516 East Lud r 28 Beachside dr Lud
--Fredrick W organist Greenville RI r 386 Elm ELong
--Henry (Frances) tchr 63 Chestnut Lud h 28 Beachside dr Lud
--Richard A (Ellen B) service mgr Yankee Oil Co Spfd h 142 Dorwin dr WSpfd
Marcus Harry (Mollie) (Standard Tile Distributors) 650 White Spfd h 112 Wilkin dr Long
--Mollie Mrs bkkpr 650 White Spfd r 112 Wilkin dr Long
--Nathan (Keough The Tailor) 561 Westfield WSpfd h at Springfield
--Robert H (Rita C) slsman 67 Wilcox Spfd h 180 Suffield A
Marcuson Harold T (Frances S) mgr 1968 Main Spfd h 68 Crestview cir Long
--Joan student r 68 Crestview cir Long
Marcy Gerald P (Mima M) eng Holyoke h 44 Glenwood cir Long
Marek Frederick S (Gladys H) elec's helper USRCo h 76 Stewart la A
--John A (Julia M) assembler Westinghouse h 141 Fuller Lud RD 1
--John A Jr eng USA r 141 Fuller Lud RD 1
--Robert S stock boy Alamac Knitting Mills Inc IO r 141 Fuller Lud RD 1
Marelli Felix E (Ida J) mach opr CVMfgCo h 46 Eden Lud
--Morrison A (Mary P) mach opr CVMfgCo h 77 Manchonis rd NWilb RD 1
Marganti Rex F (Muriel A) chemist 64 Chandler Spfd h 49 Poinsettia A RD 1
Margeson David tchr Blueberry Hill School Blueberry Hill rd Long h at Springfield
Margoles David M r 769 Union WSpfd
--Louis J (Betty B) smelter 502 Union WSpfd h 769 do
--Rachel R r 769 Union WSpfd
--Solomon (Elizabeth D) (Sol's Tire Service) 953 Union WSpfd h 1066 Piper rd WSpfd
Margolis Aaron N (Doris M) acct Holyoke h 37 Stirling Long
--Albert B (Lillian A) rem to Florida
--Edward I (Jessica M) div mgr 114 State Spfd h 255 Converse Long
--Jack (Grace F) whol prod 207 Chestnut Spfd h 681 River rd A
--Milton L (Bernadette) treas Eastern States Storm Window Inc 1010 Memorial av WSpfd h 28 Woodside dr Long
--Richard T in U S Navy r 255 Converse Long
Margosiak Fred W (Jane C) eng HSDiv h 22 Oxford A RD 1
Margosian Alice office sec MCCo r 65 Shawinigan dr Lud
--Myron A (Sophie) h 65 Shawinigan dr Lud
Mariani Albert A (Dorothy A) (Joseph Mariani & Sons) 46 Bowles Lud h do
--Carl J (Irene) elec 820 Parker Spfd h 229 Miller Lud RD 1
--Joseph (Angelina) mason h 450 East Lud
--Joseph & Sons (Albert A and Raymond Mariani) mason contrs 46 Bowles Lud
--Leo P (Betty Ann) mason 620 Chapin Lud h do
--Louis J (Sheila M) mason h 60 Fairway dr Lud
--Raymond (Cassmeda C) (Joseph Mariani & Sons) 46 Bowles Lud h 51 do
Mariann Beauty Salon (Mariann Lazarz) 386 East Lud
Marieb Eva E clk 634 Spfd FH r 632 do
--Fred G (Victoria J) clk 634 Spfd FH RD 1 h 9 Mooreland FH
--Joseph N (Elaine) (Joe Marieb's Furniture & Appliances) 278 Spfd A h 40 Cherry FH MD 1
--Joyce M tchr Agawam High School A r 9 Mooreland FH
--Taffy N (Jennie) (Feeding Hills Public Market) 634 Spfd FH h 632 do
Marieb's Joe Furniture & Appliances (Joseph N Marieb) 278 Spfd A
Marinetti Maria wid Henry h 53 Oak Hill av A
Marini Albert student r 103 Chestnut WSpfd
--Angelo (Anna) sawwkr American Saw Mfg Co ELong h 103 Chestnut WSpfd
--Auto Service (Julian L Marini) auto repr 201 N ELong
--Carl T (Katherine E) trk driver 372 Pasco rd IO h 12 Barre dr Lud
--Dino P (Constance K) treas Peter Marini Mason Contractors Inc 9 Lawrence Lud h do
--Elpidio L (Maria) h 32 Prospect Lud
--Gene A (Inez T) pres Peter Marini Mason Contractors Inc 9 Lawrence Lud h 22 Stevens Lud
--Gisto A (Elizabeth R) (Belcher Bros) 2805 Boston rd Wilb h Alden Lud RD 1
--Joseph P (Margaret J) in USAF h 94 Cedar rd Long
--Josephine Mrs r 94 Cedar rd Long
--Peter Mason Contractors Inc Gene A Marini pres Dino P Marini treas 9 Lawrence Lud
Marino Angelo (Annie) h 66 Norman WSpfd
--Carmino (Rose M) h 20 Vreeland av ELong
--Charles J (Marilyn L) foreman insp dept 70 Maple E Long h 13 Gerrard av ELong
--Ernest J (Gloria C) mgr 495 State Spfd h 80 Highland FH
--Louis C (Albina M) elec maintman 174 Brush Hill av WSpfd h at Springfield
--Louis S (Louise M) welder Somers Conn h 37 Prospect WSpfd
--Michael J (Elaine L) farmwkr and bus opr Suffield Conn h 165 Union WSpfd
--Sebastian A (Katherine L) rem to New Jersey
Mario's Barber Shop (Mario Magnani) 911 Shaker rd Long
Marion Louis A (Alice L) trouble shooter 15 Page blvd Spfd h 209 Shoemaker la A
--William P (Bernice E) rem to Japan
--& Gerry's Beauty Studio (Mrs Marion B Rodriques and Geraldine Bernardo) 261 Fuller Lud
Mark Homes Inc William R Comette pres-v pres Mrs Eva B Comette treas Mrs Margaret R Comette sec-clk of corp contrs 193 Bridle Path cir Lud
--Urho R (Delpha R) h 586 Main Wilb RD 1
Markakis Aristotle G (Harrietta A) physician Holyoke h 160 Robinson rd WSpfd
Markarian Manoog H (Gerda I) pres-treas Markarian Inc 201 Dwight Spfd h 836 Longmeadow Long
--Virginia A student r 836 Longmeadow Long
Markert Donald E (Mabel J) paper mkr SPCo h 72 Church WSpfd
--Francis P emp MCCo r 201 Pine Lud
--Joseph tool mkr 180 Shaker rd ELong r 201 Pine Lud
--Leo (Mae) mach MDFCo h 201 Pine Lud
Markewicz Benjamin J in USAF h 161 East Lud
--Maron (Stella) miller emp G&BMfgCo Union at Cold Spring av WSpfd h at Westfield
Markham Clinton F Jr (Jane) contr 71 Hampden rd ELong RD 1 h do
--Elaine clk emp Town Clerk ELong r 31 Hampden rd ELong
--Elliott H (Virginia) carp 31 Hampden rd ELong RD 1 h do
--Leona P wid Erwin C h 12 Stony Hill rd H
--Mabel L wid Wallace B r 545 Somers rd ELong RD 1
Markhart Albert H Jr (Mildred L) chemist 644 Monsanto av IO h 5 Greenwood rd Wilb RD 2
--Mildred L Mrs nurse 5 Greenwood rd Wilb RD 2 r do
Markiewicz Walter J (Mary) mach opr CVMfgCo h 30 Pine Lud
Markowitz Solomon H (Ruth) pres-treas Pap-Tex Color & Chemical Co Inc Cottage NWilb RD 1 h at Springfield
Marks Joseph (Bess) h 17 Allen A
--Joseph (Helen) roofer h 758 Westfield WSpfd
--S Jean tchr Thompsonville Conn r 17 Allen A
--Walter B (Beatrice) sls mgr Holyoke h 457 Cold Spring av WSpfd

BPS
SPRINGFIELD IMPERIAL INC.
IMPERIAL Washable WALLPAPERS
486 BRIDGE ST. TEL. RE 3-4111 SPRINGFIELD, MASS.
Kyanize PAINTS

Markson Melvin (Jean G) treas 532 StJames av Spfd h 111 Meadowbrook rd Long
--Samuel (Evelyn F) h 29 Colony Acres rd Long
--Stuart A (Harriet C) dispatcher F L Roberts & Co Spfd r 29 Colony Acres rd Long
Marlborough William J (Evelyn I) retail slsman 233 Main A h at Springfield
Marlowe Doris J wid Ulysses J pres Marlowe's Package Store Inc 36 East Lud h (5) 26 Meadow Lud
--Elisabeth B Mrs clk of corp Marlowe's Package Store Inc 36 East Lud r Tower rd Lud RD 1
--James O (Monty B) dir TV Sta WWLP h 132 Whitney Lud
--Truman A (Elisabeth B) treas Marlowe's Package Store Inc 36 East Lud h Tower rd Lud RD 1
--Ulysses J died Feb 7 1962 age 69
Marlowe's Package Store Inc Mrs Doris J Marlowe pres Truman A Marlowe treas Mrs Elisabeth B Marlowe clk of corp 36 East Lud
Marney Earl B (Beatrice M) h 86 S Park ter A
Maroney Alice V wid Michael r 48 Harvey Johnson dr A
--James B (Jean M) elec emp 1362 Main Spfd h 38 Dover A
--James J (Beatrice C) mgr 486 Bridge Spfd h 92 Wildwood Glen Long
Maroni Julia F Mrs librarian 220 State Spfd r 104 Emerson rd Long
--Victor L (Julia F) emp Town of Long h 104 Emerson rd Long
Marot Frederic G (Dorothy A) store mgr Holyoke h 388 Main Wilb RD 2
--William G magneto repairman R E Philip Co Inc ELong r 388 Main Wilb RD 2
Marotte Alfred J h 51 Maple ter WSpfd
--Alfred J (Jean M) insp WMassElecCo h 50 Prince av WSpfd
--Edward (Maisie M) h 94 Fairview av WSpfd
--Vera D Mrs IBM opr WSPDiv h 11 Stanley pl A
Marquardt Karl (Rose C) insp StRy h 7 Pearl la Wilb RD 2
--Mildred V Mrs executive sec (12) Municipal Building Spfd h 51 Sibley av WSpfd
Marques Abilio (Elvira) h 106 Prospect Lud
--Americo gas sta atdt Mobil Gas Co Mass Tpk Lud r 106 Prospect Lud
--Dominic G (Rita M) (Nick's Auto Body & Fender Works) 390 Main IO h 447 North Lud
--Lawrence (Ermina) elec trk driver Westinghouse h 51 Lehigh Lud
Marquis Alfred J (Mary E) asst office mgr (209) 1200 Main Spfd h 39 Norman ter FH
--Charles T (Dorothy G) gen agt 146 Chestnut Spfd h 34 Wilbert ter FH
--Ida r 42 Prospect av WSpfd
--Julian P (Marquis Oil Co) 1752 Riverdale WSpfd h at Holyoke
--Oil Co (Julian P Marquis) fuel oil and gasoline 1752 Riverdale WSpfd
--Roger emp 1752 Riverdale WSpfd h at Holyoke
--Walter V (Margaret W) mfg supv AmBCorp h 91 Woodmont WSpfd
Marquiss Robert W (Dorothy H) eng Bloomfield Conn h 52 Alhambra cir NA
Marr Dueaga M Mrs emp HSDiv r 1336 Main A
--Raymond H (Marilyn C) tchr Windsor Conn h 22 Colony rd WSpfd
--Romuald D (Dueaga M) maintman HSDiv h 1336 Main A
Marran Vincent P (Marie A) orthodontist 26 Maple Spfd h 80 Ohio av WSpfd
Marren William J (Nora C) product designer USA h 30 Campbell dr A
Marrewa Harry E (Madeleine A) (Harry's Fruit Stand) 1471 Riverdale WSpfd h 18 Reed A
Marrow Alfred N (Elizabeth) r 59 Allston av WSpfd
Marsden Colonel H (Christine M) foreman 301 Chestnut ELong RD 2 h at Springfield
Marse George rem to Springfield
Marsella Joanne A tchr Japan r 114 Prospect ELong
--John (Ada) h 114 Prospect ELong
--Louis chemical eng MCCo r 114 Prospect ELong
Marsh C Turner (Harriet B) pres Chicopee h 35 Wendover rd Long
--Edward E Jr (Florence) trucker USEnvCo h 8 Stewart la A
--Florence Mrs emp USEnvCo r 8 Stewart la A
--Frank A (Julia T) foreman MDFCo h 24 Colton av W Spfd

MARSH

--Frederick W (Ethel W) plastic consultant 1090 River rd A h do
--George A (Natalie) ironwkr 40 Main Spfd h 6 Brookside dr H
--Gordon J (Irene) ins underwriter 1250 State Spfd h 21 Devonshire dr Wilb RD 2
--J Francis (Claire E) slsman 26 Byers Spfd h 74 Plateau cir WSpfd
--John W (Loretta A) clk NYCRR h 457 Union WSpfd
--Loretta A Mrs tel opr TelCo r 457 Union WSpfd
--Lottie M wid E Montague r 17 N West FH
--Ralph L (Lillian B) h rear 22 Eldridge av WSpfd
--William B (Sandra B) rem to Cohasset
Marshall Anita T Mrs clk CBCo r 314 Rowley A RD 1
--Claire M supv Westfield h 102 Main WSpfd
--Dorothy F married Joel D McManus rem to Springfield
--Ellis M (Barbara R) v pres Varsity Manufacturing Co Inc 47 Union WSpfd h 60 Briarcliff rd Long
--Florence E r 14 Kenneth Lunden dr ELong RD 1
--Francis L (Dorothy M) time studyman A&PCo h 11 Converse cir ELong
--George W (Mary E) h 10 Greenacre la ELong
--Hal W (Marie A) ins broker 42 Mercury ct WSpfd h do
--Henry F (Mildred W) h 136 Woodmont WSpfd
--John A (Anita T) insp CBCo h 314 Rowley A RD 1
--John C (Joan A) eng G&BMfgCo h 641 Dewey WSpfd
--John C (Victoria) mach opr Westinghouse h 64 Kirkland av Lud
--Lawrence P (Dorothy F) v pres and purchasing agt The Standard Electric Time Co 89 Logan Spfd h 116 Whitmun rd Long
--Lucy G tchr 410 Williams Long h 43 Pease rd ELong RD 1
--Richard mech Palmer r 64 Kirkland av Lud
--Wallace J r 137 Chestnut ELong

Marshman Randall P (Marjorie A) asst mgr 180 Lyman Spfd h 54 Cooper WSpfd
--Ronald C (Neita B) mech 84 Western av WSpfd h 171 Vadnais cir WSpfd
Marsian Donald H (Barbara B) tchr 95 Grassy Gutter rd Long h 145 Washington rd NWilb RD 1
Marsile Anna wid Dominick r 26 Brooklawn rd Wilb RD 2
Marsters Richard H (Patricia B) slsman 130 Lyman Spfd h 27 Vadnais A RD 1
Marszalek Mitchel l J (Wanda) carp h 907 Plumley Lud

Martel Alfred H (Evelyn C) hoisting eng USA h 276 Suffield A
--Edward R in USAF r 54 Kelso av WSpfd
--Evelyn C Mrs cafeteriawkr A Public Schools A r 276 Suffield A
--Henry A (Delia C) carp h 12 Peach Tree rd ELong RD 1
--Henry D (Lodia M) ins agt 232 Park WSpfd h 64 Prince av WSpfd
--Marilyn E married Joseph A Gagnon rem to Springfield
--Raymond A (Dorothy J) constrwkr 184 Stafford Spfd h 54 Kelso av WSpfd
--Richard F eng Oceanport N J r 64 Prince av WSpfd
Martell Edward W (June E) ironwkr 296 Columbus av Spfd h 159 Ridgeview cir Lud
--Eugene S in U S Marines r 53 Holland dr ELong
--Jeannette A Mrs mach opr 70 Maple ELong h 53 Holland dr ELong
--Lorraine M teller WSpfd Branch Westfield Savings Bank r 64 Prince av WSpfd
--Mary Ann Mrs tchr Lud Public Schools r 24 Richmond rd Lud
--Norman A (Mary Ann)mgr Westinghouse h 24 Richmond rd Lud RD1
Martelli Albert A (Mary E) tilewkr 185 Elm WSpfd h 154 Grandview av WSpfd
--Anthony L (Flora M) policeman WSpfdPD h 45 Autumn rd WSpfd
Martens Carl B (Eve S) slsman Long Island NY h 851 Ridge rd NWilb RD 2
Martensen Karl A (Tessie W) credit mgr VNInc h 291 N Main ELong
Marti Edward A (Florence L) elec eng 33 Morris Spfd h 95 Ohio av WSpfd
--Joseph A student r 95 Ohio av WSpfd
--Michael F (Barbara A) quality control G&BMfgCo h 54 Bonair av WSpfd
Martignetti Anthony (Lydia) (Tony's Lunch Wagon) 98 Reed A h do
--Ronald D mach G&BMfgCo r 98 Reed A

Martin Albert L (Irma F) h 24 Hunting la Wilb RD 2
--Albert W (Fredrica V) (Martin S & S Laundry) 84 Central Spfd and real est 43 Monson rd Wilb RD 2 h do
--Alice C office sec 850 Memorial av WSpfd h (13) 95 N Westfield FH
--Alice T Mrs h 27 S Park av Long
--Anna J Mrs h 41 Field WSpfd
--Anne r (7) 46 Meadow Lud
--Annette G Mrs mach opr BInc r 47 Riverview av A
--Arthur E (Cora M) h 38 Merrick WSpfd
--Bradford R mgr (4) 299 Walnut h at South Hadley Falls
--Carl B (Jessica R) pres-treas Martin Lumber Co 983 Page blvd Spfd h 9 Oak Ridge dr Wilb RD 2
--Carl B Jr (M Elizabeth) (Martin Lumber Co) 983 Page blvd Spfd h 8 Chapin dr Wilb RD 2
--Carl B 3d student r 8 Chapin dr Wilb RD 2
--Charles W (Helen B) tool mkr 321 Albany Spfd h 1003 Tinkham rd Wilb RD 1
--Christine M Mrs h 4 Healy WSpfd
--Clinton R (Noreen B) paper mkr SPCo h 860 North FH
--Craig W student r 43 Monson rd Wilb RD 2
--Daniel h 56 Beachside dr Lud
--David F (Barbara V) in USAF h 469 Dipping Hole rd Wilb RD 2
--Deborah A married Robert O Grabner rem to New York
--Donald (Ethel M) mach HSDiv h 9 Somersville rd ELong RD 1
--Donald E (Louise A) stock clk 174 Brush Hill av WSpfd h at Springfield
--Donald G h 27 Oak la FH
--Donald G (Cynthia D) rem to Chicopee Falls
--Elizabeth W wid George h 75 White Lud
--Ellen R Mrs waitress 340 Walnut st ext A h 6 Cooley A
--Francis (Anita) emp 205 Holyoke Lud h 7 Belmont Lud
--Francis E (Annette G) supv SCo h 47 Riverview av A
--Francis G (Rita M) development eng 33 Morris Spfd h 138 Mill A RD 1
--Francis J mach opr USA r 145 High A
--Francis J (Mary A) rem to Chicopee Falls
--Fred L (Mary E) h 10 Royal A
--George W (Margaret M) pres Holyoke h 146 Mill A RD 1
--Gordon M (Kathleen F) trainman and condr B&M h 37 Paul av Lud
--Harold A (Marguerite C) carp h 34 Sunset ter FH RD 1
--Harold J (Lila M) tchr Warehouse Point Conn h 648 Prospect ELong RD 2
--Hazel wid Isaac J h 156 Norman WSpfd
--Irma E wid Francis X h 145 High A
--J Fred (Mabel) mech eng 70 Maple ELong h 96 Edmund ELong
--James H (Eva M) h 363 Holyoke Lud
--James L (Marion D) shipping clk 644 Monsanto av IO h 42 Manchonis rd NWilb RD 1
--James R (Minnie W) 2d v pres Massachusetts Mutual Life Insurance Co 1295 State Spfd h 39 Porter Lake dr Long

--Jeannette StP wid Albert J h 180 Hubbard Lud
--Jessie P h (36) 32 Chestnut Lud
--John (Rose) in USAF h (35) 350 West Lud RD 1
--John Jr draftsman Oriole Engineering Co Inc ELong r 27 S Park av Lud
--John P h (33) 350 West Lud RD 1
--Joseph A (Maria) tire builder USRCo h 11 Regall av Lud
--Judith A Mrs r 368 Elm ELong
--Kenneth M (Rosalina) maintman MassTpk h 36 John Lud
--Lawrence K (Nancy A) welder MCCo h 91 Moody Lud RD 1
--Lawrence R (Marie) pres Martin Manufacturing Co Inc rear 180 Hubbard Lud h 173 Winsor Lud
--Leonard L (Annamae) treas Martin Manufacturing Co Inc rear 180 Hubbard Lud h 90 Stivens ter Lud
--Lewis E h 1410 Main A
--Lewis E Jr mail dept mgr S-MInsCo's r 1410 Main A
--Lewis G (Jane E) supv (3d fl) 44 Vernon Spfd h 82 Stewart la A

--Lila M Mrs tchr Warehouse Point Conn r 648 Prospect ELong RD 2
--Manufacturing Co Inc Lawrence R Martin pres Leonard L Martin treas mach rear 180 Hubbard Lud
--Marian K Mrs nurse Long Public Schools 811 Longmeadow Long h at Springfield
--Marion Mrs baby sitter 797 State Spfd r 42 Marchonis rd NWilb RD 1

--Maurice B Rev asst pastor Church of the Immaculate Conception r 475 Main WSpfd
--May M wid Frank r 61 Irving WSpfd
--Mildred H wid Joseph G h 22 Berkshire Lud
--Noreen B Mrs clk SPCo r 860 North FH
--Norman W (Alice R) eng USA h 44 Richmond rd Lud RD 1
--Norman W (Ellery L) investment sec MMLInsCo h 55 Wildwood Glen Long
--Paul E (Sophie D) custodian Agawam Public Schools A h 111 Valentine A
--Rene T (Mildred) setupman 70 Maple h at Wales
--Reuben W Rev (Wilda D) pastor First Baptist Church ELong h 44 Parker ELong RD 1
--Robert A (Dorothy) welder Holyoke h 47 Oak Ridge Lud
--Robert E (Mary E) rep Hartford Conn h 61 Longfellow dr Long
--Robert G (Lorraine R) policeman WSpfdPD Town Hall WSpfd h 56 VanHorn WSpfd
--Roger R (Janet F) mgr 1626 Bay Spfd h 176 Hubbard Lud
--Sophie D Mrs nurse BInc r 111 Valentine A
--Sue H Mrs nurse Holyoke h 37 Bridle Path cir Lud
--Terry T (Marguerite L) engraver Holyoke h 2233 Westfield WSpfd
--Theresa M clk USEnvCo r 366 Main A
--Thomas R mach emp rear 180 Hubbard Lud r 180 do
--Vincent G (Alice A) sls mgr MBCo h 1 Redin la ELong RD 2
--Viola M wid Joseph h 408 Chapin Lud
--Wilfred (Jennie E) h 184 Somers rd H
--William H (Joanne) in USAF h 82 Michael Lud RD 1
Martinat Judith A assembler BInc r 13 Birch Park cir WSpfd
--Raymond D in U S Army r 13 Birch Park cir WSpfd
--Richard N r 13 Birch Park cir WSpfd
--Wanda M wid Rene E h 13 Birch Park cir WSpfd
Martineau Frank F (Mary G) r 14 Stanley pl A
--Horace W (Mary A) dentist 155 Boston rd Spfd h 6 Fairview dr Wilb RD 1
Martinelli Andrew J (Anastasia) steamfitter Holyoke h 5 Victoria ter Lud
--August P clk 26 Central WSpfd r 134 Bosworth WSpfd
--David R r 83 Bliss WSpfd
--Emma wid Alphonso h 134 Bosworth WSpfd
--Eva wid Silvio h 491 Mill FH MD 2
--George F (Eleanor M) shipping clk PMachCo h 83 Bliss WSpfd
--Janette wid Benjamin r 81 Bliss WSpfd
--Jennie wid Richard h 81 Bliss WSpfd
--Julia K Mrs v pres Massachusetts Plastic Corp West av Lud h at Springfield
--Louis E (Julia K) pres-treas Massachusetts Plastic Corp West av Lud h at Springfield
--Peter A (Charlotte I) serviceman 135 Memorial av WSpfd h 62 Memorial dr FH MD 2
--Sandra J clk (3d fl) 1200 Main Spfd r 81 Bliss WSpfd

Martino Angelo (Doris M) mach Three Rivers h 17 Westford cir A
--Judith A married George Ruchiano rem to Willimansett
--Sally H Mrs clk 53 Hillman Spfd r 980 Main A
Martins Adele tchr France r 105 Kirkland av Lud
--Belarmino (Edna M) bank examiner State h 28 McLean pky Lud
--Gloria Mrs stitcher 295 Parker IO h 105 Kirkland Lud
--John A (Lorraine B) mach adjuster 121 Lowell WSpfd h 437 East Lud
--Joseph G (Alice J) research chemist 644 Monsanto av IO h 139 Bridle Path cir Lud
--Manuel (Aurora) foundrywkr 267 Page blvd Spfd h 48 Hubbard Lub
--Manuel (Jean S) foreman Wilco Screw Machine Products Co Wilb h 92 Lockland av Lud
--Umblina wid Selestino h 5 Highland av Lud
Martinson LeRoy Rev (Nancy L) minister StPaul's Lutheran Church ELong h 600 Parker ELong RD 1
Martone Albert A (Ruth E) storekpr G&BMfgCo h 25 Dartmouth A
--Carole C Mrs priv sec WSPDiv r 43 Belle av WSpfd
--Clement G (Anna M) mach G&BMfgCo h 87 Bliss WSpfd
--Clement G Jr (Carole C) in USAF h 43 Belle av WSpfd
--Dolores R plasticwkr 325 Silver A r 87 Bliss WSpfd

SWEETMAN CONSTRUCTION COMPANY
"YOU CALL — WE'LL HAUL"
LOAM · GRAVEL · FILL · TRUCKING · BACK HOE WORK · LOADER · DOZING
215 THREE RIVERS ROAD TELEPHONE LY 6-6280 WILBRAHAM, MASS.

--James A clk 95 Liberty Spfd r 85 Bliss WSpfd
--Nancy A waitress 1338 Main Spfd r 87 Bliss WSpfd
--Pasquale G (Patricia M) acct Westfield h 69 Bliss WSpfd
--Quinto (Carmella) welder G&BMfgCo h 85 Bliss WSpfd
--Ralph R (Yolanda E) (Stop n Save) 161 Park av WSpfd h at Springfield
--Rita C stitcher BInc h 190 New Bridge WSpfd
--Ruth E Mrs clk SCo r 25 Dartmouth A
--Victor A (Frances A) (Stop n Save) 161 Park av WSpfd h at Springfield
Martowski Cass J (Mary A) painter MCCo h 37 Highland av Lud
--John S (Anna) h 39 Highland av Lud
--Joseph J pres-treas Marty's Soda Mix Inc 77 Winsor Lud h at Bondsville
--Raymond J salvage repr Willimansett r 5 Brightwater WSpfd
--Stanley sodamkr 77 Winsor Lud r 39 Highland av Lud
--Walter A (Nellie C) floor insp MDFCo h 5 Brightwater WSpfd
--Walter J r 5 Brightwater WSpfd
--Walter J (Helen A) clk of corp Marty's Soda Mix Inc 77 Winsor Lud h 35 Lawrence Lud

Marty's Beverage Co Inc John Nascimento pres Octavio Alves v pres 77 Winsor Lud
--Soda Mix Inc Joseph J Martowski pres-treas John M Trusz Jr v pres Walter J Martowski clk of corp bev mfrs 77 Winsor Lud
Maruca Anthony J (Rose A) mach VNInc h 59 Barney A
--Joseph A (Mary A) service rep Wethersfield Conn h 111 Laurel rd WSpfd
--Rose A Mrs IBM supv SIS r 59 Barney A
--Santo (Rose) chief warrant officer 21 Howard Spfd h 79 Simpson cir A
Marusek Peter (Harriet A) dist mgr 37 Ramah cir A h at Holyoke
Maruszczak Daniel J (Dorothy A) tech Radio Sta WHYN Spfd h 26 DePalma FH MD 2
--Dorothy A Mrs office sec Tennessee Gas Transmission Co A r 26 DePalma FH MD 2
Marvel Douglas J (Margaret D) slsman East Walpole h 275 Burbank rd Long
Marvici Ermindo J (Doris I) presser (2d fl) 367 Worthington Spfd h 15 Fairview av WSpfd
--Frank P (Pasqualena B) mach opr G&BMfgCo h 89 Kensington FH
--Peggy L Mrs waitress 555 Worthington Spfd h 83 Merrick WSpfd
Marx Henry G (Viola M) tool mkr h 26 Neptune av WSpfd
Mary's Cleaners (Mrs Mary E McCrory) 13 East Lud
Mary-Ann Dairy Bar Andon A Meregian pres Kezar Meregian sec Nishan Meregian treas 340 Walnut A
Maryea Clifford L (Carolyn A) assembler HSDiv h 27 Hanover WSpfd
Maryott Alfred J (Evelyn D) method analyst MMLInsCo h 73 Hillside dr ELong
Masaitis Ronald A clk Holmes Transportation Co A r 267 Morgan rd WSpfd
Masajada Frank (Jeannie D) h 86 Royal la A
Mascagui Social Club Armando Rovelli sec 29 King A

Mascaro Anthony G (Margaret T) building insp 16 Main Wilb RD 2 h 8 Leemond Wilb RD 2
--Frank N (Inez O) mgr 16 Bliss Spfd h 140 Chestnut E Long
--Frank T (Theresa) pipefitter G&BMfgCo h 36 James av A
--Joanne student r 140 Chestnut ELong
--Joseph J (Theresa M) (Mascaro's Florist) 513 Belmont av Spfd h 637 N Main ELong
--Joseph R (Beatrice R) elec emp 673 White Spfd h 637 N Main ELong
--Leonard J (Ruth B) contr 43 Decorie dr Wilb RD 2 h do
--Nicholas (Mary A) h 136 Chestnut ELong
Mascioni Angelo died Apr 29 1962 age 62
--Lydia wid Angelo h 62 Fairview av WSpfd
Masciotra Joseph A (Eleanor E) trk mech 310 Allen Spfd h 260 Elm A
--Michael (Louise) treas Art Cleaners & Dyers Inc 301 Spfd A h at Springfield

Maserati Amy Mrs cafeteriawkr 50 Hanward Hill ELong r 16 Day av ELong
--Augustino (Amy) setupman HSDiv h 16 Day av ELong
--Elda A assembler MBCo r 31 Voyer av ELong RD 2
--Pietro h 31 Voyer av ELong RD 2
Masi Albina T wid Augusto L coil winder WSPDiv h 22 Scherpa A
--Antonio (Prima) h 21 Worcester WSpfd
--Dante O (Amelia J) teletype repr TelCo h 36 Lee ELong RD 1
--Edward P (Joya C) foreman USA h 99 Grove WSpfd
--John r 51 High A
--Raymond J (Josephine) mgr 52 River A h 56 do
--Vincent J (Leona) statistician USEnvCo h 18 River A
Masiuk John (Stella S) barber 96 Wilbraham rd Spfd h 686 Chapin Lud
Maskill Frederick J (Dorothy J) oil burner repairman 710 Berkshire av Spfd h 68 Mass av Lud
Maskowski Henry J (Frances M) slsman h 63 Deering A
Maslanka E Daniel (Phyllis M) acct USA h 60 Ridgeway dr FH
Masley Construction Co (Theodore Masley) 23 Shawinigan dr Lud
--Michael M (Tekla) h 33 Shawinigan dr Lud
--Stephen T (Theresa M) methods and time studyman CV MfgCo h 22 W Orchard Lud
--Theodore (Masley Construction Co) 23 Shawinigan dr Lud r do
Masloski Anthony P (Anna L) tire mkr USRCo h 110 Bonair av W Spfd
Mason Albert J h (18) 95 N Westfield FH
--Albert R (Alice V) maintman WMassElecCo h 514 Morgan rd W Spfd
--Alexander C Jr h rear 1268 Riverdale W Spfd
--Edward J (Mary Ellen) tchr-coach 31 Elliott Spfd h 14 Norris FH
--Eleanor D Mrs h 1 Marion W Spfd
--Frederick L (Violet R) rte slsman 233 Main A h at Springfield
--Gerald R (Phyllis) carp r 857 Spfd FH
--Gertrude wid Foster rem to NY
--Helen R wid Lyman E h 20 Callender av E Long
--Herman A (Viola R) foreman PMachCo h 186 Chestnut E Long RD2
--Hugh (Laura) cafeteria concession CBCo h 45 Shawnut E Long
--Ivan A (M Patricia) custodian E Long School Dept h 3 Legion ct E Long
--Ivan G (Martha) foreman WSPDiv h 43 Mosher W Spfd
--James N Jr (Nancy K) reporter Wallingford Conn h 506 Cold Spring av W Spfd
--Leslie B (Alice E) h 8 E Colonial rd Wilb RD2
--Lester R (Mildred S) carp h 148 Hampden rd E Long RD1
--Louis A (Evelyn V) clock repr 22 Highland Long h do
--M Blanche wid Lewis F r 184 Main A
--Marion wid Anthony h 857 Spfd FH
--Mike h (1) 113 North Lud
--Oscar E (Veronica P) h 200 Poplar av W Spfd
--Paul G student r 186 Chestnut E Long RD2
--Paul R (Dorothy S) v pres-treas Westside 1970 Main Spfd h 22 Rochelle W Spfd
--Rhea J x-ray tech Holyoke r 514 Morgan rd W Spfd
--Rita M treas-adv mgr Agawam Independent Newspaper 373 Walnut st ext A r 28 Monroe A
--Robert W (Barbara J) floor covering installer Boston h 88 Doane av A RD1
--Wilbur A (Monica B) draftsman NY h 24 Callender av E Long
--William R (Elizabeth H) slsman h 4 Chapel N Wilb RD1
Masonic Hall 21 Shaker rd E Long Woodland Dell rd Wilb and 55 Winsor Lud
--Hall Assn 21 Shaker rd E Long
Masonic Order:
Brigham Lodge AF&AM 55 Winsor Lud
Charles C Spellman Lodge AF&AF 21 Shaker rd E Long
Corona Chapter No 205 OES 21 Shaker rd E Long
James W Hannum Chapter No 150 OES 55 Winsor Lud
Order of DeMolay Brownstone Chapter 21 Shaker rd E Long
Order of Rainbow Girls E Long Assembly 21 Shaker E Long
Order of Rainbow Girls Ludlow Assembly 55 Winsor Lud

BRADFORD W. LEETE - Complete Insurance Service
ROOM 320, 293 BRIDGE STREET, SPRINGFIELD • TELEPHONE REPUBLIC 3-0050

• COMMERCIAL
• INDUSTRIAL
• RESIDENTIAL
SITES

RAMAH REALTY CO., INC.
JOSEPH P. RAMAH, PRES.
BUILDERS OF AGAWAM SHOPPING CENTER
330 WALNUT ST. EXT., AGAWAM, MASS. 736-1846

CHAIN STORE LOCATIONS
FINANCING
PROPERTY MANAGEMENT

Wilbraham Chapter OES No 214 Grace Union Church Chapel N Wilb
Masonic Temple Elm opp King's hwy W Spfd
Masotti Lawrence J Jr (Josephine) bartender Melody Bar W Spfd h 23 Belle av W Spfd
--Thomas J (Lorraine F) mach opr MCCo h 293 Morton W Spfd
Maspo Alphonse J slsman 285 School A r do
--Frances r 285 School A
--James whol meats 285 School A h do
Massa Alice wid Louis r 56 Moore A
--Edmund J (Sally Ann) eng USA h 27 Squassick rd W Spfd
--Florence clk Chicopee h 56 Moore A
--James J (Phyllis B) mech 959 Spfd FH h (1C) 775 do
--James N student r 515 Franklin ext A RD1
--John J student r 515 Franklin ext A RD1
--Joseph h 27 Howard A
--Joseph (Rose) ins agt 135 State Spfd h 4 Colony rd W Spfd
--Joseph L (Rosina F) rem to Springfield
--Leon M (Harriet M) business agt Holyoke h 515 Franklin ext A RD1

MASSACHUSETTS ADJUSTMENT BUREAU

(Alice M LaGier) collections investigations and repossessions bonded and licensed no collection no fee (405) 115 State Springfield tels RE 3-1051 and RE 3-5496 - See p 63

MASSACHUSETTS COMMONWEALTH OF

Civil Defense Agency Sector 4-A Maple N Wilb
Dept of Civil Defense Arthur Zabarella dir 36 Main A
Division of Market Reporting 1499 Memorial av W Spfd
Entrance to Quabbin Reservoir Nash Hill rd Lud
Massachusetts Turnpike Authority Mass tpk W Spfd
National Guard Armory Armory dr FH RD1
National Guard Company B 1st Battle Group 104th Infantry Armory dr FH RD1
Quabbin Reservoir Maintenance Bdg Nash Hill rd Lud RD1
Robinson State Park entrance 428 North FH
Wilbraham State Game Farm Walter J Jajuga supt 883 Tinkham rd Wilb RD1

Massachusetts Electric Co Ray S Jones mgr 30 Shaker rd E Long
--Fire Equipment Corp Clinton B Goodwin pres Mrs Carol H Goodwin sec-treas 1392 Memorial av W Spfd
--Plastic Corp Louis E Martinelli pres-treas Mrs Julia K Martinelli v pres W Leonard Donovan sec West av Lud
--Society for the Prevention of Cruelty to Animals A Roland Helberg prosecuting officer 177 Whitney Lud
Masse Lionel J (Hazel A) tool mkr Titeflex Inc Spfd h 107 Highland av W Spfd
--Margaret M baker's helper A&PCo r 1227 Elm W Spfd
--Osias J (Yvonne C) h 226 Parker E Long RD1
Massee Bruce C (Kathryn E) test man TelCo h 37 White av E Long
Masserschmidt Agnes Mrs r 42 Prospect av W Spfd
Massey David W male nurse 42 Prospect av W Spfd r 113 Woodmont W Spfd
--Douglas B in USAF r 113 Woodmont W Spfd
--John P (Helen O) carp h 22 Smyrna W Spfd
Massi Aldo (Flora J) pres-treas Central Package Store 52 River A h 98 Maple A
Massidda William R (Mary K) sls mgr MMLInsCo h 29 Brookside dr Wilb RD2
Massoia Louis E office mgr 350 Main A h at Springfield
Mastalarez Lucille J Mrs med sec 123 North Lud r Piney la Lud
--Stephen M (Lucille J) h Piney la Lud RD 1
Mastaleicz Anna wid John r 161 Hubbard Lud
Mastalerz Bakery (Joseph A Mastalerz) 45 Lakeview av Lud
--Franciszek r Roosevelt av Lud RD1
--Helen T Mrs r 13 Cambridge Lud
--John emp Lud Hwy Dept r 20 Rogers av Lud
--John T (Helen A) tester CVMfgCo h 54 Amherst Lud

--Joseph A (Mary C) (Mastalerz Bakery) 45 Lakeview av Lud h 43 do
--Julia S wid Joseph h 20 Rogers av Lud
--Mary C Mrs h 148 Fuller Lud RD1
--Rudolph S (Grace A) polisher MDFCo h 122 Prokop av Lud
--Stanley R (Jeannette L) h 52 Blue Grass la Lud
Masters Elmer E (Catherine G) lead opr MCCo h 82 Stony Hill rd H
Masterson Elsie wid Clyde W rem to NY
--Frank (Kathleen H) sls rep MCCo h 73 Bel-Air dr Long
Masto John W (Anna C) distributor 517 St James Spfd h 3 Fuller av Lud
Mastrangelo Vincent J (April C) lab tech 70 Maple E Long h at Springfield
Mastrianni Aniello D (Steffi A) mach opr MDFCo h 615 Union W Spfd
--Carmela presser 625 Union W Spfd r 613 do
--Jennie wid Domenico h 613 Union W Spfd
--Rita E laundry wkr 625 Union W Spfd r 613 do
Mastroianni Florence M r 16 North W Spfd
--Louis A (Virginia C) linotype opr Spfd Newspaper Spfd h 145 Garden FH MD2
--Richard J (Winifred M) slsman Hartford Conn h 17 Lexington A
Mastromatteo Frank (Angelina) foreman G&BMfgCo h 5 Greenleaf av W Spfd
--Frank Jr (Lois T) clk GBMfgCo h 681 Mill FH MD2
--Juanita Mrs v pres Shaker Bowl Inc 168 Shaker rd E Long r 648 Laurel Long
--Richard student r 5 Greenleaf av W Spfd
--Vito A (Juanita) pres-treas Shaker Bowl Inc 168 Shaker rd E Long h 648 Laurel Long
Masucci Frank H (Genevieve L) prod supv Westinghouse h 25 Haskel A
--Joseph T (Wanda A) emp US Govt h 45 Emerson rd A
Masure M Theodore (Doris L) (The Trading Post) 1350 Spfd FH h 196 North FH
Matarazzo Carl G mach opr PM&GCo r 19 Chapin W Spfd
--Harry emp G&BMfgCo r 19 Chapin W Spfd
--Joseph (Mary) h 19 Chapin W Spfd
Matario James A (Beverly A) emp MCCo h 18 Cypress Lud
Matchak Victor (Anna) mfrs rep 79 Shaker rd Long h do
Matchett Carmen L wid Ernest D office mgr 80 Windsor W Spfd h 188 Woodmont W Spfd
--Flora J steno Washington DC r 112 Garden W Spfd
--Richard (Margaret J) h 112 Garden W Spfd
Mateus Emido V (Georgianna L) mach CVMfgCo h 28 Joy Lud

Mather Ruth N wid Frederich G h 591 Elm W Spfd
Matheson James A (Matilda) tech asst 144 S West FH RD1 h 163 S Westfield FH
Mathews David L breeder 144 S West FH RD1 r inq do
--Elizabeth Mrs h (6) 7 Hampden Lud
--Emanuel M (Bessie) (Long Branch Food Shop) 15 Central W Spfd h 128 Almon av W Spfd
--Lynde T student r 37 Greenacre la E Long
Mathias Antonio Jr (Margaret A) constr wkr h 71 Lavoie av Lud
--Arthur (Florence) sheet metal wkr Bloomfield Conn h 188 Bridle Path cir Lud
--Capitulina Mrs h 52 Essex Lud
--John J (Mary T) insp Westinghouse h 37 Homestretch dr Lud
--Joseph (Nellie) meat cutter Stop & Shop Inc h 71 Federal av A
--Mabel M inserter BInc h 21 Bristol Lud
--William F (Ruth R) supv W Spfd Chamber of Commerce (22) 10 Central W Spfd h 60 Churchill rd W Spfd
Mathieu Anne L student r 1129 Main A
--Charles J (Marion E) industrial eng USRCo h 29 Colonial av A
--Leopold (Bertha P) tool mkr PMachCo h 145 Mass av Long
--Rene J (Nancy A) asst opr P&WADiv r 1 Haviland Lud
--Rosaire L (Eva L) pres and treas Agawam Construction Co Inc 1129 Main A h do
Mathis Donald R (Frances J) in USAF h West Lud RD1
Mathisen Norman R (Clara A) supt Holyoke h 251 Wolf Swamp rd Long

Waverly HOMES

FAIRWINDS REALTY CO.
SALES - RENTALS - MORTGAGES
BUILDERS OF LOW COST QUALITY HOMES
187 EAST STREET LUDLOW, MASS.
TEL. JU 3-8381

Mathison Archibald mgr rear 94 Maple ELong h at Springfield
--Grace Y Mrs clk 233 Main A h at Springfield
--Sally r 42 Prospect av W Spfd
--Stanley C (Evelyn) asst cashier Third National Bank of Hampden County 85 Elm W Spfd h at Springfield
Matias Maria wid Domingos laundry wkr 295 Parker IO h 165 Kirkland av Lud
Matosky Joseph M (Jennie S) elec AmBCorp h 25 Ohio av W Spfd
--Richard A cutter Chicopee r 25 Ohio av W Spfd
Matott Anita M wid Ernest F asst librarian 24 North Lud h 32 Sewall Lud
--John A r 32 Sewell Lud
Matroni Eleanor C wid James R h 74 Hill W Spfd
--Harry R treas Matroni and Coppola Insurance Agency Inc 369 Walnut st ext A h at Springfield
--Raymond W (Alda F) elec emp 409 Trafton rd Spfd h 74 High W Spfd
--Thomas J r 74 Hill W Spfd
--and Coppola Insurance Agency Inc Thomas H Coppola pres Harry R Matroni treas 369 Walnut st ext A
Matson Ella G wid Emil A r 16 Day av E Long
Matt Felix E (Mariette L) spray painter G&BMfgCo h 52 Valentine A
--Felix E Jr (June M) (C & F Flying A Service Station) 10 Main A h 503 N Westfield FH
Matte Frederick J draftsman P&WADiv r 140 Wolcott av W Spfd
--Leo L (Patricia A) auto mech 811 Main W Spfd h 205 New Bridge W Spfd
--Louis R (Mary T) draftsman Bloomfield Conn h 121 Wolcott av W Spfd
--Reginald L (Nora M) supt Chicopee h 140 Wolcott av W Spfd
Mattern W Gray (Virginia B) head master Wilbraham Academy h 421 Main Wilb RD2
Matteson James N (Ileene E) maintman (28) Town Hall W Spfd r 163 Cayenne W Spfd
Matthers Richard A (Shirley J) polisher PMachCo h 64 Moody Lud RD1
Matthess Kurt F (Charlotte A) ins underwriter S-MInsCo's h 103 Greystone av W Spfd
Matthew Norman (Marie T) chief paymaster MCCo h 49 Edmund E Long
Matthews David L (Marion M) agronomist 26 Central W Spfd h 14 Orchardview W Spfd
--John L Jr (Florence) sls rep 233 Main A h at Springfield
--Robert A (Naomi A) trk driver 425 Memorial av W Spfd h 66 Woodland dr H
--William B (Gertrude S) whol meats 253 Burbank rd Long h do
--William D clk Boston r 253 Burbank rd Long
Mattina Angelo J (Mary L) in US Navy h 141 Beverly Hills (Lower) W Spfd
Mattle David S student r 17 Melwood av E Long
Matton Charles D (Yvonne A) cutter Holyoke h 14 Leonard A

Mattoon Donald H (Louise M) (L & M Builders) 37 S Florida dr A h do
--John E (Bernice M) h 25 Calvin W Spfd
--Kenneth L (Edith E) draftsman Westfield h 34 Van Horn W Spfd
--Marion L assembler 70 Maple E Long h at Thompsonville
--Rose M wid Fred h 25 Rowley A

Mattson Arthur E (Rosemary D) teller MMLInsCo h 12 Woodmont W Spfd
--Dorothy M wid Albert T h 31 Paucatuck rd W Spfd
--Evan A clk G&BMfgCo r 31 Paucatuck rd W Spfd
--Robert E clk S-MInsCo's r 31 Paucatuck rd W Spfd
Matulewicz Thomas S (Mary) crib atdt P&WADiv h 80 Laurel la Long
Matusieciescz Joseph r 136 Stony Hill rd Wilb RD2
Matys Chester J (Rita G) slsman Westfield h 36 Ridgeway dr FH
--Rita G Mrs office sec TV Station WWLP FH r 36 Ridgeway dr FH
Matyskiela Madeline C line assembler 265 Main A h at W Suffield
Matyszczyk Walter S (Mary) welder AEInc h 253 Maple E Long
Matz Alexander (Elly) auto mech 234 Ferry Spfd h 41 Belmont av FH
--Arnold student r 41 Belmont av FH RD1
--Mary housekpr 51 Clairmont Long r do
Maule Bruno (Doris C) acct Boston h 81 River rd A
--Joseph (Theresa) h 20 Ottawa A
Maura Anthony (Mary) mach opr CVMfgCo h 48 Lakeview av Lud
Maurer Anthony R (Ruth E) painter 77 Berwick rd Long h do
--Charles F (Arlene E) electrotyper 89 Windsor W Spfd h 571 Parker E Long RD1
--Charles T (Margaret) painter h 39 Wood av E Long
--Henry G (Louise R) mach opr HSDiv h 150 Southwick FH RD1
--Leroy M (Mary) bdg contr 56 Van Dyke rd E Long h do
--Richard P (Nancy D) lab tech MCCo h 500 Mountain rd Wilb RD1
Maurice Gilbert O (Anita M) research tech MCCo and pres French American Club Inc 82 Cady Lud h 25 Arch Lud
--Inc William H Racoosin pres-treas gifts 56 Shaker rd E Long
--Paul E (Janet B) gen supv 88 Front IO h 14 Fontaine Lud
Mauriello Robert G r 59 Russell W Spfd
Mauterstock Robert B (Ruth E) administrator Windsor Conn h 101 Edgewood av Long
Mavastudo Pasquale (Josephine) constr wkr h Hunt A
Maves Chester J (Margaret F) slsman h 15 Sanford E Long RD1
Mawaga Sporting Club Inc Alfred J Hebert sec Warren Bayer la A RD1
Mawaka Hattie M wid Philip F cleaner TelCo h 54 Dorset E Long
--Paul F welder CVMfgCo r 54 Dorset E Long
--Philip F Jr sls clk 63 Cobb Spfd r 54 Dorset E Long
Mawhinnie Clayton C (Enid L) acct MBCo h 120 Bliss rd Long
--Lauretta student r 120 Bliss rd Long
Maxfield Almina S wid Arthur D h 595 Main H
--Arthur (Marilyn L) in USAF h 7 Brainard rd N Wilb RD1
--Howard A (Hester W) condr NYCRR h 226 Morton W Spfd
--Melvin G (Gloria J) aircraft wkr HSDiv h 91 Ashley W Spfd
--Timothy A student r 7 Brainard rd N Wilf RD1
Maxol Products Inc Joseph Wender pres Stanley P Wender treas Aleck Wender v pres Paul E Leighton sec 820 Union W Spfd
Maxraines Peter A (Nancy G) investment broker Hartford Conn h 40 Hillcrest av Long
Maxwell Bruce A (Blanche H) maintman TelCo h 1 Lower Whitney Lud
--Charles T (Elanore) h 129 Burbank rd Long
--David S (Alice M) retail slsman 233 Main A h at Springfield
--Edward W (Vera H) emp 589 Main H h 467 do
--Ernest G clk Bermuda BWI r 45 Boulevard W Spfd
--Ernest J (Ethel S) h 45 Boulevard W Spfd
--George h 76 Mercury ct Spfd
--Hugh C (Jean C) mgr Chicopee h 105 Vincent dr W Spfd
--James E mech 268 Park W Spfd h at Springfield
--Jean E clk 12 Harrison Spfd r 76 Mercury ct W Spfd
--Susie wid Hyram r 871 Main A
May Alice A clk MMLInsCo h 41 High W Spfd
--Anna M r 63 Russell Lud
--Catherine V Mrs hotel Westfield h 56 Park W Spfd
--Dorothy E hotel Westfield r 56 Park W Spfd
--Henry E (Mary D) carp h 36 Elm E Long
--Howard C (Joyce F) slsman Birmingham Ala h 113 Vadnais cir W Spfd
--Jacob S r 177 Cooley dr Long
--Martin J h 63 Russell Lud
--Morricy W (Amelia L) mason h 126 Van Dyke rd E Long
--Patricia E Mrs married Thomas Duvault rem to Springfield
--Paul O (Cathleen V) paper wkr Holyoke r 20 Queen av W Spfd
--Pauline A r 63 Russell Lud
--Robert A (Ruth) (Yard Stick) 11 Catherine Spfd h 5 Old Orchard rd Wilb RD2
--Theresa N tchr 80 Massasoit av W Spfd r 20 Queen av W Spfd

PIONEER VALLEY REAL ESTATE AGENCY
471 LONGMEADOW ST., LONGMEADOW, MASS. • Tels. LO 7-3640 – RE 3-7879

--Walter T (Catherine S) claims sec MMLInsCo h 94 Whitman rd Long
--William E (E Evelyn) h 696 Elm W Spfd
--William J trk driver WSPDiv r 56 Park W Spfd
Maybury Edward A student r 31 Sunset ter FH RD1
--Georgina G h 9 Hampden W Spfd
--James F (Harriet C) eng HSDiv h 31 Sunset ter FH RD1
--James F Jr in USAF r 31 Sunset ter FH RD1
--Thomas J (Joyce R) slsman h 5 Redin dr E Long RD2
--William J (Agnes M) buyer PMachCo h 31 Redin dr E Long RD2
--William J Jr (Alice W) mgr bakery div PMachCo h 63 Redin dr E Long RD2
Maye Julia A h (1) 95 Park av W Spfd
Mayer Albert E Jr (Teresa C) (Industrial Equipment & Supply) 419 Main Spfd h 82 Normandy rd Long
--Albert E 3d student r 82 Normandy rd Long
--Frederick G (Virginia P) plumbing contr and (Industrial Equipment & Supply Co) 419 Main Spfd h 18 Durham rd Long
--Gary F (Beverly W) sls mgr Northampton h 59 Glenn dr Wilb RD2
--John H (Helen L) plumbing contr and (Industrial Equipment & Supply Co) 419 Main Spfd h 202 Ellington rd Long
--Marcia E office sec HSDiv r 82 Normandy rd Long
--Walter (Margaret C) mach opr HSDiv h 23 Western av W Spfd
Mayers Mary Lou Mrs nurse Spfd Hosp r 62 Fairview av W Spfd
Mayette Catherine A clk 271 Park W Spfd h at Monson
Mayfield Walter emp Spfd Newspaper r 1124 Longmeadow Long
Mayher Philip J (Muriel W) adv mgr 340 Main Spfd h 15 Knollwood dr E Long
Mayhew Roger D mach opr 174 Brush Hill av W Spfd h at Springfield
Maylott Albert r 707 Center Lud RD1
Maynard Arthur P died July 19 1962 age 84
--Bertha A wid Wallace r 9 Highmoor dr Wilb RD1
--Edmond L mgr East Longmeadow Pharmacy Inc 10 Shaker rd E Long h at Springfield
--Gerard J (Laurette F) (New England Dental Laboratory) 337 Worthington Spfd h 19 Royal A
--Helen L wid Alexander J h 541 Union W Spfd
--Henry J Jr (Geneva M) trk driver 87 Albany Spfd h Bungalow Point N Wilb RD1
--James H (Aldina R) trk driver CBCo h 242 North FH
--Kenneth J (Geraldine R) trk driver City of Spfd Park Dept h 38 Brookline av FH
--Leonard G (Doris G) ins agt (209) 1200 Main Spfd h 198 Burbank rd Long
--Raymond J (Mary) mgr Carlisle Hardware Co 13 Maple E Long h at Springfield
--Richard D (Nellie M) linotype opr Spfd Newspaper Spfd h 61 Bridge A
--Robert W (Mary C) asst produce sls mgr MCCo h 11 Arbor la Wilb RD2

Mayo Angelina r 21 King A
--Charles C (Katherine R) trucking 21 King A h do
--Pauline wid Venanzio grocer 2223 Westfield W Spfd h do
--Selina B wid John W r 177 Ashley W Spfd
--William E (Dorothy B) lettercarrier Spfd PO h 44 Deering A
Mayock John S (Catherine M) slsman Pennsylvania h 273 Converse Long
Mayor Mary A h 829 Spfd FH
--Michael A (Rayco) in USAF h 56 Park W Spfd

Mayoski Antonia wid Izydor r 628 Fuller Lud RD1
--Joseph (Nellie) h Booth Lud RD1
--Mitchell C h 628 Fuller Lud RD1
--Roman J (Tillie) chemical opr 644 Monsanto av IO h 636 Fuller Lud RD1
Mayou Alvina A wid Henry r 328 West Lud
--Charles rug washer Rugcraft Rug and Upholstery Cleaners IO r 13 Cypress Lud
--David A (Annette B) painter MCCo h Andrew Lud
--Donald K (Claire M) supv Holyoke h 320 West Lud
--Frank trk driver 97 North Lud r 29 Holyoke Lud

--William E (Irene M) painter and awning rigger 100 Alderman Spfd h 159 Mass av Lud
Mays Beatrice Mrs h 55 Gay ter W Spfd
Maytag Laundermat coin-a-matic (Bennett W Benson) 195 Elm W Spfd
Maywell Francis J (Luella) slsman Fleetwood Chemical Corp Spfd h 31 Maple ter Long
Mazer Edward L student r 42 Clairmont Long
--Frederick L student r 69 Colony rd Long
--Harvey E (Deena) student r 42 Clairmont Long
--Mendel (Lillian F) physician (211) 146 Chestnut Spfd h 69 Colony rd Long
--Moses K (Florence B) pres-treas Standard Paper and Merchandise Co Inc 128 Liberty Spfd h 42 Clairmont Long
Maziarz Albert J maintman CVMfgCo r 472 Holyoke Lud
--Andrew J (Emily) (Andy's Market) 141 North Lud h 137 do
--Arlene D Mrs clk TelCo r 45 Kirkland av Lud
--Frank W (Helen B) mech 603 Columbus av Spfd h 67 School A
--Irene J clk MCCo r 660 Chapin Lud
--John (Frances C) trk driver 1414 Main Spfd r 275 Fuller Lud RD1
--John J (Arlene D) draftsman Westover h 45 Kirkland av Lud
--Julia E wid Mitchell A h 660 Chapin Lud
--Mitchell R emp MCCo r 660 Chapin Lud
--Robert (Elizabeth) trk driver 281 Franklin Spfd h 57 Fairview av W Spfd
--Stanley A (Eleanor) clk 141 North Lud h 149 do
--Stanley J (Mary H) molder Westinghouse h 106 Kirkland av Lud
--Statia E mach opr 70 Maple E Long h at Springfield
Maziaz Mitchell E (Wanda J) mach VNInc h 236 Woodmont W Spfd
Maznick Anthony W (Estelle T) mail handler Spfd PO h 146 Hampden W Spfd
Mazur Ben S (Emily E) (Grey Nook Flower & Gift Shop) 115 Sewall Lud h 776 East Lud
--Casimer M (Mary Ann) h 52 Lower Whitney Lud
--Emily E Mrs clk of corp Kapinos Funeral Home Inc 64 Sewall Lud and (Grey Nook Flower & Gift Shop) 115 do r 776 East Lud
--Helen wid John seamstress Joseph Bros Spfd h 35 Weston N Wilb IO PO
--John J (Claire H) repairman MCCo h 35 Eden Lud
--Katherine wid Roman h 49 Stony Hill rd N Wilb IO PO
--Mitchell (Caroline) drop forger SDFCo h 182 Lakeview av Lud
--Pearl T Mrs (Pearl's Flower Shop) 532 Main IO r 11 Decorie dr Wilb RD2
--Stanley R constr wkr Town of Wilb r 49 Stony Hill rd N Wilb IO PO
--Walter J (Pearl T) draftsman BMTCo h 11 Decorie dr Wilb RD2
Mazurowski Walter J (Irene M) mach 265 Main A h at Granby
Mazut Eli died June 23 1962 age 74
--Emily M wid Eli h 314 Vadnais cir W Spfd
Mazza Angelina P Mrs clk Valley Bank & Trust Co Spfd r 92 Suffield A
--Anthony J (Helen) letter carrier E Long PO h 221 Parker E Long
--Frank J (Sara R) lettercarrier E Long PO h 205 Maple E Long
--George (Irene A) meatcutter 70 Mill Spfd h (12D) 775 Spfd FH
--Guerina A (Angelina P) grinder 38 Cass Spfd r 92 Suffield A
--Joseph N (Lillian O) assembler Titeflex Inc Spfd h 53 Kelso av W Spfd
--Larry A Jr (Rose A) trk driver h 65 Day W Spfd
--Lorraine A plastic wkr 325 Silver A r 80 Plateau cir W Spfd
--Marie wid Joseph r 151 Prospect E Long
--Mary Mrs examiner 1897 Columbus av Spfd r 80 Plateau cir W Spfd
--Napoleon A (Mary L) foreman Suffield Conn h 190 Mill A RD1
--Patricia married Carlisle R Warren rem to Palmer

MAZZA

--Peter (Mary) buffer WIDiv h 80 Plateau cir W Spfd
--Peter D tchr 760 Cooper A r 80 Plateau cir W Spfd
--Richard r 92 Suffield A
--Rosario (Rose P) platform man 429 Memorial av W Spfd h 28 Meadow av A
Mazzaferro Barbara A Mrs nurse 215 Dwight rd E Long rd do
--Carmelo F (Mary M) presser 1897 Columbus av Spfd h 9 Cooper A
--Paul clk Spfd PO h 24 Thompson E Long
--Peter R cutter 1897 Columbus av Spfd r 9 Cooper A
--Peter P (Martha) insp USA h 680 Fuller Lud RD1
--Salvatore C (Maria A) rem to Springfield
--Vincent T (Barbara A) treas Blue Moon Cafe of E Longmeadow Inc 642 N Main E Long h 215 Dwight rd E Long
--Vincenzo (Carmella) pres Blue Moon Cafe of E Longmeadow Inc 642 N Main E Long h 36 Athens E Long
Mazzetti Carole A Mrs clk Mutual of New York 1255 Westfield W Spfd h at Springfield
Mazzolini Joseph A (Ann F) sls correspondent GFBCo Palmer n Circuit av W Spfd h at Holyoke
McAdam Harvey J (Jean S) coml artist (210) 1537 Main Spfd h 34 Wellfleet dr W Spfd

McAfee Grace E Mrs cafeteria supv Long Public Schools 811 Longmeadow Long r inq do
--Jean H acct TelCo r (1B) 1554 Memorial av W Spfd
McAllister Bruce H student r 7 Leemond Wilb RD2
--Henry P (Helen W) (J Clayton Flax & Co) (211) 1562 Main Spfd h 7 Leemond Wilb RD2
--Nilus Rev r 96 Monastery av W Spfd
McAneany Mary C clk 26 Central W Spfd h at Westfield
McArthur Curtis H (Nellie M) caretaker Town of Lud and member Cemetery Commission h 854 Center Lud RD1
--Jance F IBM opr CVMfgCo r 854 Center Lud RD1
McAuliff Winifred wid Walter r 79 E Longmeadow rd H

McAuliffe John P (Beatrice E) eng Westover h 14 Van Dyke rd E Long
McBride Edward F h 16 Colton av W Spfd
--Idora h (58C) Lee Lang ter W Spfd
--Jean S Mrs h 2805 Boston rd N Wilb RD1
--Joseph (Lily) emp finishing dept HSDiv h 349 Pine FH RD1
--Joseph F roofer emp 36 Laurel Spfd r 349 Pine FH RD1
--Margaret I wid Edward deputy collector (1) Town Hall W Spfd h 105 Janet W Spfd
--Mary E bkkpr 10 Mill Spfd r 16 Colton av W Spfd
--Maureen M steno AmBCorp r 105 Janet W Spfd
--Robert S lab tech 121 Lowell W Spfd r 349 Pine FH RD1
McBrien George J (Sophie H) mgr Spfd h 38 Sanford E Long RD1
McCabe Corine Mrs (Orchard Manor Rest Home) 190 Pleasant E Long h at Springfield
--Leo J (Anne F) dist slsman 292 Worthington Spfd h 13 Joan Wilb RD2
--Lester B (Doris L) trk driver B & H Dispatch A h 321 Park W Spfd
--Mary wid William r 21 Washington av A
McCain Emma T Mrs h off 1265 Piper rd W Spfd
--Harold J (Eleanor C) eng mgr 21 Clinton Spfd h 355 Bernie av W Spfd
--Robert C r 355 Birnie av W Spfd
McCall John P (Patricia A) sls rep h 14 Acorn la Lud RD1
--Willis J (Malissa) janitor 174 Brush Hill av W Spfd h at Springfield
McCallam Henry caretaker 181 Park W Spfd r 58 Union W Spfd
McCalligett James F (Theresa H) tool mkr MDFCo h 28 Brookdale dr Wilb RD2
McCallum Kenneth (Beverly J) slsman 115 Chestnut Spfd h 7 Purves E Long
Mc Cann Dorothy F ticket agt 140 Chestnut Spfd r 67 Allen rd Long
--Helen D wid William A clk MDFCo h 177 Hopkins pl Long
--Hugh R (Dorothy L) with Eastern States Farmers Exchange 26 Central WSpfd h at Westfield
--John C r 16 Edgewood rd Lud RD 1
--John F (Anna F) mech eng Holyoke h 67 Allen rd Long
--Mary A wid Willard J h (1B) 32 Colony rd W Spfd
--Paul R student r 67 Allen rd Long
McCannon James L (Grace P) trk driver WMassElecCo h 29 Worthen W Spfd
McCarl Ralph W (Lois A) trk driver 407 Park W Spfd h 50 Elmdale W Spfd
McCarroll Ralph N (Rosamond W) condr NYCRR h 227 Piper rd W Spfd
--Raymond H (Reita M) mgr 63 Spfd A r 381 Elm W Spfd
--Reita M Mrs nurse W Spfd Public Schools r 381 Elm W Spfd
--Rosamond W Mrs clk 26 Central W Spfd r 227 Piper rd W Spfd
McCarron Robert M (Laura L) elec emp 425 St James av Spfd h 86 White Lud
--William M (Margaret R) assembler AmBCorp h 41 Grimard Lud
McCarter Dillard E (Wilma I) constr wkr h 229 Miller Lud RD1
McCarthy Amelia V wid Charles A h 139 Main W Spfd
--Amos W (Mary) clk Union at Cold Spring av W Spfd h at Springfield
--Carol Mrs h 32 W School W Spfd
--Catherine F r 103 Beverly Hills (Lower) W Spfd
--Cecelia J W wid James T h (117A) Lee Lang ter W Spfd
--Charles A died Nov 27 1961 age 69
--Charles A Jr (Ruth D) policeman WSPD h 955 Piper rd W Spfd
--Charles B sta eng Holyoke r 28 Highland av Lud
--Charles J (Bessie W) special investigator h 64 Riverdale W Spfd
--Charles J (Lillian D) v pres Holyoke h 129 Normandy rd Long
--Daniel W (Mary F) h 127 Garden W Spfd
--Derry A (Janet A) lineman TelCo h 79 Maple ter W Spfd
--Edmund J (Barbara A) tchr 1015 Wilb rd Spfd h 43 Maryland E Long
--Edwin mail sorter Spfd PO r 49 Southworth W Spfd
--Eleanore C Mrs clk MMLInsCo r 9 Brook E Long
--Elenor R clk-sec Holyoke r 184 Laurel rd W Spfd
--Elizabeth F wid Edward h 43 Chestnut W Spfd
--Eva J Mrs clk NYCRR r 134 New Bridge W Spfd
--Eva L clk 2128 Main Spfd r 558 Cooper A
--Evangeline wid Frank S clk 160 Park W Spfd h 12 Pleasant W Spfd
--Fay B Mrs h 18 W School W Spfd
--Frances M h 184 Laurel rd W Spfd
--Francis E (Dorothy J) mach CBWWks r 118 Lincoln W Spfd
--Frederick A (Naomi L) furniture mover 385 Liberty Spfd h 120 Elm A
--George F (Dorothy A) mach opr GFBCo h 58 Ampere av Lud
--George J lieut W Spfd FD r 29 Monastary av
--Helen C comp opr HPH&Sons r 910 Westfield
--Helen M wid Thomas W r 19 Chatham rd Long
--J Francis mach NHRR h 283 Park W Spfd
--James B (Shirley E) emp SPCo h 144 Union W Spfd
--James F (Margaret T) steamfitter AmBCorp h 137 Park av W Spfd
--James F (Olga F) in US Army r 391 Mass av W Spfd

--James J (Elizabeth P) quality control tester 70 Maple E Long h 122 Prospect E Long
--James W firefighter W Spfd FD h 139 Main W Spfd
--Jerome D (Beatrice D) mech 135 Memorial av W Spfd h 302 Main W Spfd
--John A insp AmBCorp r 283 Park W Spfd
--John E (J Frances) (McCarthy Trucking Co) 102 Nursery Spfd h 102 Poplar av W Spfd
--John E (Roberta R) emp HSDiv h (2B) 483 Cold Spring av W Spfd
--John F order control mgr 42 Phelon av W Spfd h at Holyoke
--John F (Helen D) firefighter W Spfd FD h 910 Westfield W Spfd
--John H (Rita C) h 35 Pilgrim rd W Spfd
--John J (M Helen) (Score Sheet Advertising Service) 536 N Westfield FH h do
--John J (Mary Jane) treas Mac Company Inc 82 Nursery Spfd h 197 Miller Lud RD1
--John J (Shirley E) foreman lines 174 Brush Hill av W Spfd h at Springfield
--John R (Virginia B) rest mgr 239 Memorial av W Spfd h 90 Riverdale W Spfd
--John W (Veronica C) mech 675 Memorial av W Spfd h Loopley Lud
--Joseph C (Roberta A) physician 120 Elm W Spfd h 99 Dorwin dr W Spfd
--Joseph J (Mary A) sta eng WMassElecCo h 40 Bonair av W Spfd

MC CARTHY

--Katherine med sec (203) 335 Walnut st ext A h at Holyoke
--Leon F (Eleanor F) treas Eastern Casket Hardware Co 77 Heywood av W Spfd h 136 Riverdale W Spfd
--Leonard C (Bertha J) h 49 Federal av A
--Mabel F h 1191 Westfield W Spfd
--Margaret wid Thomas J h 29 Bonair av W Spfd
--Margaret J Mrs bkkpr 23 New Bridge W Spfd h at Springfield
--Margaret T examiner 265 Main A h at Springfield
--Mary A h 134 New Bridge W Spfd
--Mary Jane tchr 111 Seymour av Spfd r 64 Riverdale W Spfd
--Mary L Mrs h 9 Plateau av W Spfd
--Mary L wid John J clk 67 Chestnut Spfd h 1132 Spfd FH MD 1
--Mary T wid Eugene W Jr h 67 Maple ter W Spfd
--Mary T wid George J h 29 Monastery av W Spfd
--Miles Rev r 96 Monastery av W Spfd
--Natalie R Mrs tel opr TelCo r 2 Glenview dr W Spfd
--Paul (Natalie R) hotel wkr 140 Chestnut Spfd h 2 Glenview dr W Spfd
--Paul C (Jacqueline B) firefighter W Spfd FD h 55 Wistaria W Spfd
--Paul J (Eva J) brakeman NYCRR r 134 New Bridge W Spfd
--Paul J Jr r 134 New Bridge W Spfd
--Philip C emp Premoid Corp r 134 New Bridge W Spfd
--Philip J (Mary L) custodian 310 State Spfd h 142 High A
--Raymond R mach USEnvCo r 29 Bonair av W Spfd
--Richard J (Elizabeth A) firefighter W Spfd FD h 879 Piper rd W Spfd
--Robert A (Alice W) mgr tech service group MCCo h 18 Parker E Long RD1
--Robert B (June D) tool designer R M Hallam Co Inc Spfd h 139 Williams Lud
--Robert H (Jane G) slsman h 37 Meadowbrook la H
--Rose C r 1191 Westfield W Spfd
--Sara V r 1252 Elm W Spfd
--Shelia A surgical tech Mercy Hosp Spfd r 137 Park av W Spfd
--Thomas F (Janet) dir of parks and recreation (29) Town Hall W Spfd h at Springfield
--Thomas J Jr mach opr WIDiv r 29 Bonair av W Spfd
--Thomas W (Helen C) mgr 891 State Spfd h 635 Laurel Long
--Tile Co (Roger J Boirier) 1132 Spfd FH
--Walter F (Evelyn M) condr NYCRR h 280 North FH
--Walter L student r 280 North FH RD1
--William B (Marguerite R) short order cook 14 Maple E Long h 340 Porter rd E Long
--William C (Mary W) slsman and claims rep 91 Broadway Spfd h 21 Meadow rd E Long
--William D (Susan M) h 82 Maple W Spfd
--William T (Eleanore C) supv VNCo and member Board of Registrar of Voters h 9 Brook E Long
--Yvette C Mrs repr Chicopee h 202 Hubbard Lud
McCarty Ora G Mrs typist 47 Federal Spfd r 700 Parker E Long
--Richard G (Hazel I) mach opr WIDiv h 39 Amherst W Spfd
--Robert E (Ora G) asst supv order billing dept G&BMfgCo h 700 Parker E Long

McCauley Edward F (Agnes T) acct mgr TelCo h 50 Senator av A
McCave Donald C (Jeannette C) supv USRCo r 14 Wilson A
--Doris K wid Herbert W h 11 Wilson A
--Vera M hairdresser F&W r 11 Wilson A
McCerroll Ralph L (Judith) student r 258 Main W Spfd
McChesney Charlotte W Mrs tchr 39 Chestnut Lud r 905 Center Lud RD1
--Edna M wid Edmund L h 108 Garden W Spfd
--Herbert L (Charlotte W) foreman MCCo h 905 Center Lud RD1
McClean Alexander r 34 Main H

McCleary Letitia F wid George M h 97 Hazelwood av Long
McCleery Harry J (Mary R) elec maint foreman 174 Brush Hill av WSpfd h at Springfield
--Lillian Mrs tchr 425 Piper rd WSpfd r 339 Stony Hill rd Wilb RD 2
--Samuel R (Lillian) home service dir 275 Maple Spfd h 339 Stony Hill rd N Wilb RD 2
--Samuel R Jr in USAF r 339 Stony Hill rd Wilb RD 2
McClellan Helen wid John r 17 Ridge rd Long
McClelland Hazel wid William receptionist 375 Walnut st ext A r 56 River A
--Joseph D (Marie O) slsman Westfield h 44 Old Orchard rd WSpfd
--William (Aline B) centralized ctl rm opr 174 Brush Hill av WSpfd h at Springfield
McClenaghan Margaret K wid John H clk WMassElecCo h 587 Prospect ELong RD 2
--Rollin W (Doris E) maintman PMachCo h 11 Marshall ELong
McClintock Margaret A h 52 Fairway dr Long
McClure Edward E (Frances A) cutter Holyoke h 139 Overlook dr WSpfd
--Frances A Mrs paper wkr Holyoke r 139 Overlook dr WSpfd
--Kenneth W (Priscilla) in charge of employee sls WMassElecCo h 45 Hanward Hill ELong
--Robert E (Beverly W) rem to New Jersey
McCobb Charles C (Margaret I) supt AmBCorp h 43 Elbert rd A
--Perry A (Rose) eng AmBCorp h 20 Ridgeway dr FH
McColl Viola Mrs clk 55 Spfd A h 84 High A
McCollister John H (Helen A) elec eng MCCo h 51 Summit av Long
McCollum Catherine A Mrs mach opr Cromwell Mills Inc IO r 20 Baker Lud
--George dispatcher Lud Hwy Dept h 45 Joy Lud
--George L (Catherine A) marker MCCo h 20 Baker Lud
--Joseph C (Madeline R) pres Bishop & McCollum Inc 6 Center sq ELong and 999 Westfield WSpfd h 26 Westminster ELong
--Leo (Victoria M) trk driver 115 York WSpfd h 50 Pond Lud
McCombe John r 132 King's hwy WSpfd
--Raymond (Jessie P) fireman NYCRR h 153 Great Plains rd WSpfd
--Richard student r 341 Dewey WSpfd
--Richard (Ellen) h 132 King's hwy WSpfd
--William (Corrine A) chief insp 4 Birnie av Spfd h 341 Dewey WSpfd
McConnell Bennie Mrs r 42 Prospect av WSpfd
--John H (Florence A) papermkr SPCo h 36 Orchardview WSpfd
McCormack Allen A (Rose B) draftsman PMachCo h 100 Pleasant ELong
--John G (Jeannette F) supv NHRR h 97 Letendre av FH
--Joseph A (Karen T) trk driver Northampton h 640 Main WSpfd
--Joseph A (Mary C) teller Valley Bank & Trust Co Spfd h 19 Greenacre av Long
--Mary T student r 19 Greenacre av Long
--Raymond J (Lillian) emp WMassElecCo h 16 Park pl N ELong
--Rose C clk MMLInsCo r 100 Pleasant ELong
McCormick Ellen M student r 158 Riverdale WSpfd
--Emily M tchr 100 Main A h at Springfield
--Eugene F (Janet H) sports reporter Spfd Newspapers Spfd h 30 Millbrook dr ELong
--Francis E (Mary C) slsman h 158 Riverdale WSpfd
--Harold L (Nancy E) in USAF h 34 Moody Lud RD 1
--James E (Mary T) sls rep Consolidated Freightways Spfd h Giffin pl FH
--Jean F student r 158 Riverdale WSpfd
--John J D pres-treas McCormick Longmeadow Stone Co Inc 18 Crane av ELong h at Holyoke
--Longmeadow Stone Co Inc John J D McCormick pres-treas 18 Crane av ELong
--Mary C Mrs office sec (106) 130 Maple Spfd r 158 Riverdale WSpfd
--Norman J (Frances E) radio dispatcher MassTpk h 129 River Lud
--Richard E dentist (214) 53 Spfd A h at Springfield
--Richard E Jr tchr 180 Maple ELong h at Springfield
--William J in U S Army r 31 Homecrest Long
--William J (Mary C) letter carrier Spfd PO h 31 Homecrest Long
McCoubrey George A (Caroline E) aeronautical eng Bloomfield Conn h 43 Clematis rd A RD 1
McCoy Ella F rem to LI NY
McCracken Irene M wid Edward L h 162 Pleasant ELong
--Margaret M wid Edward J h 47 Oakwood dr Long
--Marion T clk CBCo r 162 Pleasant ELong
--Stewart C (Sara U) dentist 42 Ridgewood ter Spfd h 6 Ridgewood rd Wilb RD 2
McCray Leona C Mrs office sec 49 Elm WSpfd r at Springfield
McCrea Hazel h 7 Ludington ct

McCrillis Dora W wid Ernest J r 130 Ellington Long
--Ernestine tchr Granby Conn r 130 Ellington Long
McCrory Mary E Mrs (Mary's Cleaners) 13 East Lud r 84 Glenwood Lud
--Patrick L (Mary Ellen) tile setter 84 Glenwood Lud h do
McCue John J r 24 Crest Lud
--Louis Rev r 96 Monastery av WSpfd
McCullah Howard R (Jean H) clk Spfd PO h 27 Nelson WSpfd
McCullough Agnes wid Hartley mach opr 70 Maple ELong h 46 Birchland av ELong
--Benjamin M (Beverly A) mech P&WADiv h 111 Cooley A
--Benjamin M (Lillian G) custodian Agawam High School A h 113 Cooley A
--Forrest E (May J) mgr 259 Page blvd Spfd h 7 William FH
--Frances M wid Fred h 194 Prospect ELong
--Frederick J (Irene M) slsman h 348 Westwood av ELong RD 2
--Hartley J (Jean) ins underwriter MMLInsCo h 41 Birchland av ELong
--Richard A (Christine) pres-treas Richard A McCullough Inc 784 Williams Long h at Somers Conn
--Richard A Inc Richard A McCullough pres-treas real est 784 Williams Long
--Robert J (Anne R) pres Springfield Bronze & Aluminum Co Hendee Spfd h 56 Belleclaire av Long
McCurdy Robert S (Mary E) dispatcher 85 Phelon av WSpfd h 50 Worcester WSpfd
McCurry Margaret wid James h (1) 69 State Lud
--William F (Pearl G) mach CVMfgCo h 23 Sanford ELong RD 1
McDaniel Richard B (Marie A G) in USAF h 116 River Lud
McDermott Winfrid Rev r 96 Monastery av WSpfd
McDonald Alton (Helen) policeman Wilb PD and slsman Palmer h 70 Manchonis rd N Wilb RD 1
--Beverly A clk Third Nat Bank & Trust Co of Spfd r 45 Merrick WSpfd
--Curtis (Jane) slsman Palmer h 67 Manchonis rd N Wilb
--Derik A (Sandra) trailer driver 320 Parker IO h 217 Stony Hill rd N Wilb RD 2
--Duncan M (Irene A) mach WIDiv h 45 Merrick WSpfd
--Edward J died Jan 1 1962 age 64
--Edward J (Anna E) r 173 N Main ELong
--Effie N wid William died Apr 1 1962 age 64
--Frances L Mrs (The Antique Center) 988 Riverdale WSpfd r do
--Hubert S (Jeannette T) sls mgr 113 Chestnut Spfd h 6 Oakland rd Wilb RD 1
--John R (Gertrude M) h 108 Robinson rd WSpfd
--Josephine Mrs librarian 410 Williams Long h at Springfield
--Katherine L wid Edward J h 151 Beverly Hills (upper) WSpfd
--Lillian R nurse (604-608) 44 Vernon Spfd r 537 Mill FH MD 2
--Lloyd J (Frances L) mach Holyoke and with The Antique Center 988 Riverdale WSpfd h do
--Marion emp 265 Main A r 143 Chestnut WSpfd
--Russell J (Dora R) toolgrinder PMachCo h 69 Miller Lud
--Sager T (Betty J) trust officer Third Nat Bank of Hampden County 1391 Main Spfd h 15 Jewell la Wilb RD 2
--Thomas H (Delores M) slsman h 41 Fairview ELong
--William (Jacqueline L) in USAF h rear 424 West Lud RD 1
--William R (Elizabeth E) heating eng Suffield Conn h 199 Allen ELong
McDonald's Carry Out Restaurant (Norman G Senecal) 352 Riverdale WSpfd
McDonnell Catherine J Mrs sec Twin Oaks Inc Twin Oaks rd FH MD 2 r do
--Charles P h 216 King's hwy WSpfd
--Doris A wid Charles J seamstress Priscilla Inc Long r 684 Stony Hill rd Wilb RD 2
--Eugene J (Mary C) (Hotel McDonnell) 903 Main WSpfd h 71 Warren WSpfd
--George J (Catherine J) pres Twin Oaks Inc Twin Oaks rd FH MD 2 h do
--John F (Harriett W) rem to Baltimore Maryland
--K Gail student r Twin Oaks rd FH MD 2
--Mary E nurse Twin Oaks rd FH MD 2 r do
--Vera A student r Twin Oaks rd FH MD 2
--William R (Marie E) laborer Suffield Conn h (6C) 775 Spfd FH
McDonough Augustine h 35 Walnut Lud
--Francis J (Virginia L) asst parts mgr Holyoke h 7 Northwood av WSpfd

--Harry T (Helen M) clk CVMfgCo h 103 Howard Lud
--Helen M Mrs asst librarian Hubbard Memorial Library Lud r 103 Howard Lud
--John B r 35 Winsor Lud
--Margaret C h 58 Mercury ct WSpfd
--Richard E (Rose A) elec MCCo h 45 Walnut Lud
McDowell Mary E prin Benjamin Phelps School A r 891 Main A
McDyer Joseph R (Thelma W) chemist MCCo h 75 Millbrook dr ELong
McEvoy Robert W (Judith B) ins agt Watertown h 151 Wenonah rd Long
McEwan Elizabeth h (7) 46 Meadow Lud
--Ruth S Mrs priv sec (605) 1200 Main Spfd r 15 Virginia A
--William Y (Ruth S) mach AmBCorp h 15 Virginia A
McEwen Persis J wid Lewis C h 49 Baymor dr ELong
McFadden Scott (Ruth D) welder foreman 139 Paramount Spfd h 55 Isaac Broadway rd H
McFadyen James h 838 Plumley Lud
McFarland Richard E (Barbara W) pharmaceutical slsman NY h 15 Fairhaven dr ELong
McFayden William h 54 Elm Lud
McGarr Joseph T (Adele S) mgr Metropolitan Life Ins 232 Park WSpfd h 52 Dorwin dr WSpfd
--Michael T student r 52 Dorwin dr WSpfd
--Richard J Rev missionary r 52 Dorwin dr WSpfd
McGarry Elizabeth M wid Patrick h 65 Irving WSpfd
--Robert J (Frances C) policeman Lud PD 34 Williams Long h 1636 Longmeadow Long
--Winifred T rem to Springfield
McGee Curtis H (Barbara V) (Curt's Auto Sales) 9 River rd WSpfd h 85 Jensen cir WSpfd
--Gerard F (Noreen M) tchr 11 Eastern av Spfd h 30 Fernwood dr ELong RD 1
--John A emp WIDiv h 70 Kensington FH
--Mary B Mrs social wkr (2d fl) 6 Frost Spfd r 374 Main H
--Morris W h (12B) 32 Park av ct WSpfd
--Noreen M Mrs tchr 120 Ashland r 30 Fernwood dr ELong RD 1
--Raymond (Gloria) speech tchr 263 Alden Spfd h 33 Lee ELong RD 1
--Richard J (Ruth B) expeditor VNInc h 80 Spfd Wilb RD 1
--Robert H (Margaret M) archt 1618 Main Spfd h 1198 Longmeadow Long
--Robert M (Mary B) carp h 374 Main H

--Robert T (Mary S) h 661 Main WSpfd
McGeoghan Philip P (Maria V) in USAF h 79 Birchwood av Long
McGettrick Michael D (Phyllis M) service man Hartford Conn h 270 Porter rd ELong
--Owen K (Helen M) painter 430 North rd H h do
McGill Dorothy A Mrs with H A McGill Co 26 Maple ct ELong r 36 Porter rd ELong
--H A Co (Harry A McGill) industrial hose 26 Maple ct ELong
--Harry A (Dorothy A) (H A McGill Co) 26 Maple ct ELong h 36 Porter rd ELong
McGillivary Albert W (Ruth A) condr NYCRR h 17 Boulevard WSpfd

McGiloray Malcolm C (Mabel A) h 32 Main WSpfd
McGilpin Robert A (Marilyn R) order dept supv SPCo h 136 Pine WSpfd
McGloughlin Clayton H (Arline M) emp Spfd GLCo h 449 Cold Spring av WSpfd
--Harriet M student r 449 Cold Spring av WSpfd
McGlynn Francis E (Marilyn M) dist mgr Herkimer NY h 126 Dorwin dr WSpfd
--George O (Gertrude S) optometrist (404-405) 1383 Main Spfd h (3) 43 Witch Path WSpfd
McGorty Carroll J (Ellen B) designer Westfield h 136 N Westfield FH
McGovern Constance M student r 27 Alhambra cir N A
--Joseph F (Helen C) pres Notion Thread Mfg Co Inc 811 Union WSpfd h at Westfield
--Joseph T (Louise N) lawn ornaments 1844 Riverdale WSpfd h do
--Phillip C (Hazel L) bus opr StRy r 641 Elm WSpfd
--Thomas J (Madelene C) supv A&PCo h 27 Alhambra cir N A
--Thomas R (Riverdale Upholstery) 1838 Riverdale WSpfd r 1844 do

McGowan Bradford S (Cecelia E) warehouseman USRCo h 152 Manchonis rd N Wilb RD 1
--Edward T (Eileen Y) mgr 694 Page blvd Spfd h 16 Greenwich Lud
--Henry L (Eveline M) h 109 Suffield A
--Hilary Rev r 96 Monastery av WSpfd
--Thomas B (Marilee L) letter carrier WSpfd PO h 133 Morton WSpfd
--Thomas J (Margaret M) buyer HSDiv h 78 Bayne ELong
McGrady Helen M Mrs cafeteria wkr 760 Cooper A r 374 Meadow A
--John P (June W) foreman 265 Main A h at Springfield
--Peter T (Helen M) slsman h 374 Meadow A
McGranaghan Joseph T (Patricia K) eng Palmer h 193 Miller Lud RD 1
McGrath Bridget wid Thomas F h 6 McGrath ter A
--George A (Winifred F) sheet metal wkr G&BMfgCo h 27 Helen cir ELong
--James R (Gladys I) lwyr 837 State Spfd h 12 Druids la WSpfd
--Mary E wid Edward P h 38 Mercury ct WSpfd
--Mary H Mrs emp 104 Crestview cir r do Long
--Regina M sls correspondent 333 River WSpfd r 38 Mercury ct WSpfd
--Robert E (Joanne M) draftsman Hartford Conn h 110 Letendre av FH
--William A (Aletha E) assembler Westinghouse h 3189 Boston rd N Wilb RD 1
McGregor Robert W (Gloria G) supv USA h 807 Tinkham rd Wilb RD 1
McGrevy George F (Helen W) product eng WIDiv h 321 Leonard A
McGrew Robert A (Kaye C) in USAF h 229 Miller Lud RD 1
McGuill Florence L wid John K treas-sec Hampden House Package Store Inc and treas Hampden House Inc Allen H r 65 Ridgeway rd H
--John M (Lucille G) pres-asst mgr Hampden House Inc 3 Allen H h 18 E Longmeadow rd H
--Lucille G Mrs clk of corp Hampden House Inc 3 Allen H and clk of corp Hampden House Package Store Inc 5 Allen H r 18 E Longmeadow rd H
--Owen M (Madelyn E) pres Hampden House Package Store Inc 5 Allen H and with Hampden House Inc 3 do h 60 E Longmeadow rd H
--Owen M Jr (Judith) rem to Arlington Va
McGuinness James E (Helen B) clk 1558 Main Spfd h 42 Irving WSpfd
--John S (Marion) in USAF r 42 Irving WSpfd
--Matthew (Joanne J) in U S Army r 311 Rogers av WSpfd
--Matthew J (Joanne) draftsman WIDiv h 18 Elmdale WSpfd
McGuire James B (Gloria A) tchr 263 Alden Spfd h 25 Faculty Wilb RD 2
--Mary F wid John D claims investigator (21) 95 State Spfd h 179 Woodmont WSpfd
--Robert L (Joyce J) ins agt 310 State Spfd h 69 Skyridge Lud RD 1
McGurk Donald F (Evelyn M) expeditor Zero Mfg Co Lud r 60 Wilder ter WSpfd
--Evelyn M Mrs nurse Spfd Hosp Spfd r 60 Wilder ter WSpfd
--Harriet M wid Frank A h 60 Wilder ter WSpfd
McGurn Edward J (Doris A) chef and mgr Chicopee h 136 Garden WSpfd
--John P (Frances T) in U S Army h 19 Glendale rd ELong
McHaffie Marion W clk 26 Central WSpfd r 1028 River rd A
McHenry Harold A (Barbara B) service mgr Holyoke h 32 Brookside dr Wilb RD 2
McHugh Alma S cashier 174 Brush Hill av WSpfd h at Springfield
--John E (Dorothy K) toolmkr 64 Roanoke av WSpfd h 108 Gerrard av ELong
--Josephine P Mrs clk 1548 Main Spfd h 162 Chestnut WSpfd
--Mary F assembler 70 Maple ELong h at Suffield
McInerney Dorothy H Mrs sec Merrick Drug Co Inc 436 Main WSpfd r 11 Ridgeview rd WSpfd
--Francis L (Dorothy H) pres Merrick Drug Co Inc 436 Main WSpfd h 11 Ridgeview rd WSpfd

McInnis Donald Rev r 96 Monastery av WSpfd

MC INNIS RITA M
realtor MLS specializing in residential properties licensed in Connecticut 25 Elliott Springfield tel RE 3-7726 - See Back Cover

McIntire Harry A (Evelyn M) field rep IUE AFL-CIO h 45 Edmund ELong
--Katharine L librarian Public Library 200 Park WSpfd r 51 Wistaria WSpfd
--Robert E (Ruth) lab asst MCCo h 25 Holland dr ELong
--Walter D h 51 Wistaria WSpfd
McIntosh David M Jr (Katherine E) mfg mgr CVMfgCo h 43 Brookside dr Wilb RD 2
--Grace B r 24 Cedar WSpfd
--Howard S (Jo Ann) eng MCCo h 84 Three Rivers rd N Wilb RD 1
--Janet E actuary NY r 43 Brookside dr Wilb RD 2
--John A (Anna) sls eng Holyoke h 16 Westmoreland av Long
--Robert A (Felicia) grocery clk h 152 Barna Lud
McIntyre George W Jr (Elda R) adv mgr PMachCo h 50 Viscount rd Long
--Joan died June 2 1962 age 81
--John T (Delia A) hydro sta opr 174 Brush Hill av WSpfd h at Springfield
--Madeleine G wid Lyman A h 29 Prynnwood rd Long
--Robert H clk Somers Conn r 29 Prynnwood rd Long
--Sarah housekpr r 45 Ohio av WSpfd
McIver Catherine C rem to Florida
--James C (Irene S) rem to Florida
--Mary Jane student r 143 Adams A RD 1
--Ralph B (Gertrude E) r 143 Adams A RD 1
McKay Edward P (Elizabeth M) h 37 Hampshire Lud
--Herbert warehouse wkr A&PCo h 483 Union WSpfd
--James (Judith M) in USAF r 71 Maynard FH RD 1
--James F (Judith M) petroleum specialist Westfield h 32 Fox WSpfd
--John L r 616 Rogers av WSpfd
--Peter (Helen) h (4) 7 Hampden Lud
McKearin James G (Lorraine N) emp WMassElecCo h 42 White av ELong

McKee Charles D (Florence L) male nurse emp 588 Longmeadow Long h do
--Ernest L (Genevieve) slsman h 17 Belle av WSpfd
--Eunine M Mrs died July 16 1962 age 54
--Florence L nurse emp 588 Longmeadow Long r do
--Ralph T (Marion B) supt Spfd h 57 Stone Path la WSpfd
--Samuel G r 42 Prospect av WSpfd
--Susan A wid William r 46 Greenacre la A RD 1
McKenna Austin Rev r 96 Monastery av WSpfd
--Eleanor packer 45 Warwick Spfd h 28 Speight Arden ELong
--John T (Mary A) delivery service 128 Hampden WSpfd h do
--Lawrence W Jr (Anne C) research chemist 644 Monsanto av Spfd h 362 Main WSpfd
--Michael J r 67 Maple ter WSpfd
--Paul J (Nancy C) orthodontist 14 Chestnut Spfd h 231 Park dr Long
--Robert J (Dorothy M) coml artist (500) 44 Vernon Spfd h 811 Silver A RD 1

McKenzie Bennie R (Ann) rem to Westover
--Elva M Mrs priv sec 26 Central WSpfd r 190 Beverly Hills (lower) WSpfd
--Harry G (Mildred M) gen sls mgr 188 Liberty Spfd h 201 Porter rd ELong
--Lyman J (Jeanette T) acct WMassElecCo h 64 Harrison pl WSpfd
--Phyllis A student r 190 Beverly Hills (lower) WSpfd
--Ronald W student r 190 Beverly Hills (lower) WSpfd
--William G (Elva M) working supv WIDiv h 190 Beverly Hills (lower) WSpfd
Mckeon John H (Mary F) chemical opr 644 Monsanto av IO h 40 Belmont Lud
McKeown George J Jr (Marie H) clk Spfd PO h 56 S Park ter A
--Norma H priv sec Hartford Conn r 56 S Park ter A
McKinley Esther B wid John rem to Springfield
--Madonna E rem to Springfield
McKinney Bertha Mrs cafeteria wkr 95 Grassy Gutter rd Long h at Springfield
McKinnon Kenneth R (Joyce K) slsman h 125 Almon av WSpfd
McKinstry John A (Laura C) pres-treas The W M Young Regalia Co Inc (2d fl) 26 Worthington Spfd h 506 Longmeadow Long
McKnight George H (Frances E) slsman 58 Dover Spfd h 26 Norman ter FH
--L James (Janet K) territory mgr 80 Phelon av WSpfd h 526 Prospect ELong RD 2

CLERICAL SALES INDUSTRIAL
SUBURBAN EMPLOYMENT SERVICE
NORMA POND HARLOW, OWNER-MANAGER
TECHNICAL GENERAL
10 PLEASANT STREET • TEL. 525-3134 • EAST LONGMEADOW, MASS.

McLaren James (Frances E) acct 31 Elm Spfd h 893 Longmeadow Long
--William (Erma) slsman 64 Maple ELong h 40 Rankin av ELong
McLaughlin Anna F r 101 High WSpfd
--Anna M wid Patrick W h 25 Pine WSpfd
--John J h 101 High WSpfd
--John J (Vera D) prod planner Shell Process Inc h 98 Federal st ext A
--John T letter carrier WSpfd PO r 25 Pine WSpfd
--Joseph E r 101 High WSpfd
--Joseph F (Helen) millwright G&BMfgCo Union at Cole Spring av WSpfd h at Springfield
--Thomas M (Katherine R) rem to Boston
McLauglin John E (Dolores A) in U S Army h 51 Merrell dr A
McLean Albert S emp 20 River WSpfd r 28 do
--Anna J wid Frank L h 26 Prospect Lud
--Barbara M wid Malcolm h 34 Moseley av WSpfd
--Charles B (Carol R) gas sta atdt Mobil Oil Co MassTpk Lud h 165 Whitney Lud
--Charles B (Irene D) div mgr 135 Memorial av WSpfd h 117 West Lud
--Clara L Mrs treas Allen Lawnmower Co Inc 20 River WSpfd h 28 do
--Donald C mach opr GFBCo r 34 Moseley av WSpfd
--Donald I (Edith A) with Allen Lawnmower Co Inc 20 River WSpfd h 471 Cold Spring av WSpfd
--Earl A (Carmella M) foreman USA h 14 Greenacre la A RD 1
--Edith A Mrs steno WMassElecCo r 471 Cold Spring av WSpfd
--Ernest R (Helena M) timekpr AmBCorp and sec-associate editor A Independent Newspaper 373 Walnut st ext A h 28 Monroe A
--Eugene S (Clara L) pres Allen Lawnmower Co Inc 20 River WSpfd h 28 do
--Eugene S Jr mgr 20 River WSpfd r 28 do
--Florence Mrs r 22 Elm av WSpfd
--Gordon in U S Navy r 34 Moseley av WSpfd
--Helena M Mrs pres-editor Agawam Independent Newspaper 373 Walnut st ext A r 28 Monroe A
--Hugh R (Ruth M) guard 79 York Spfd h 22 Elm av WSpfd
--Ian A mach opr GFBCo r 34 Moseley av WSpfd
--Irene D Mrs nurse 1400 State Spfd r 117 West Lud
--John M r 14 Greenacre la A RD 1
--Robert A in U S Army r 117 West Lud
McLeish James H (Margaret C) insp U S Govt h 270 Miller Lud RD 1

MC LEISH RONALD

(Antoinette B) insurance and real estate (notary) 253 East St Ludlow tel JU 3-4718 h 202 Hubbard - See top lines

McLellan James S (Helen A) mach opr G&BCo h (1B) 10 Colony rd WSpfd
--William J (Gloria A) sls rep Auburndale h 527 North FH
McLeod Florence Mrs r 34 Main H
--Kenneth (Marjorie P) sls mgr Boston h 120 Autumn rd WSpfd
--Madeline M priv sec Tennessee Gas Pipeline Co Div Tennessee Transmission Co A r 96 Burleigh rd Wilb RD 1
--Martha wid Alexander J h 96 Burleigh rd Wilb RD 1
--William S (Mary E) serviceman 31 Sylvan WSpfd h 7 William FH
McLeon Kenneth M (Barbara M) packer USEnvCo h 75 Bridge WSpfd
McMahon Anita L wid John h 95 Alfred cir A
--Cornelius T tchr 100 Main A h at Westfield
--Daniel J in U S Navy r 100 Hampden rd ELong RD 1
--Edward D (Mary E) slsman h 29 Central A
--Frank J (Jane M) tchr 53 Elliot Spfd h 100 Hampden rd ELong RD 1
--George M (Rose M) letter carrier WSpfd PO h 157 Birch Park cir WSpfd

--Jane Mrs tchr 1395 Allen Spfd r 100 Hampden rd ELong RD 1
--Joan M student r 26 Thompson ELong
--John D (Mary P) slsman Hartford Conn h 237 Elm WSpfd
--Joseph P Jr (Jessie W) mgr of real est WMassElecCo h 53 Albert A
--Lucille M wid James J h 333 Spfd A
--Mary E Mrs tchr Benjamin Phelps School A r 29 Central A
--Maude A wid James J r 52 Worthen WSpfd
--Norman E h (33) 74 Spfd A
--Robert A (Mary A) tire wkr USRCo h 26 Thompson ELong
--Robert E (Nancy F) auditor 365 Liberty Spfd h 92 Larivee la WSpfd
--Robert P (Patricia G) systems analyst MMLInsCo h 115 Day av ELong
--Wesley P (Judith B) printer 55 State Spfd h 184 Maynard FH
McMann Thomas R h 337 Spfd A
McManus Ann H nurse Holyoke r 67 Hillside av WSpfd
--Francis E (Marion) sec-gen mgr Aleko Distributing Co Inc 200 Shaker rd ELong h at Springfield
--Helene C wid Thomas P h 67 Hillside av WSpfd
--Lucille N Mrs h 30 Meadowbrook rd A
--Mark A poultry far Moore Lud RD 1 h do
McMarch Frances N h (B) 112 Main A
McMaster James K eng Holyoke h 90 Orchardview WSpfd
McMeans Harold L (Helen E) slsman 469 Taylor Spfd h 10 Caravelle dr Long
McMeken Agnes r 838 Plumley Lud
McMenamin Evelyn Mrs hostess 782 Center Lud RD 1 r 955 Belchertown Lud RD 1
--Francis E Jr (Evelyn) foreman MCCo h 955 Belchertown Lud RD 1
McMillan Armand (Ellen R) lwyr MCCo h 5 Homestretch dr Lud
--Nancy Mrs nurse 3 Hickory la H r do
--Sarah J wid Robert died Sept 10 1962 age 78
--William (Irene) emp MCCo h 15 Hilltop ter Lud
McMinn Randall C student r 21 Craiwell av WSpfd
--Royden C (Catherine S) emp feed dept 26 Central WSpfd h 21 Craiwell av WSpfd
--Sandra J student r 21 Craiwell av WSpfd
McMordie William J (Carolyn P) technical writer HSDiv h 25 Colonial av A
McMorrow Georgianna D wid Patrick B h (122B) Lee Lang ter WSpfd
McMullin Archibald h 53 James FH
--Beatrice M r 550 King's hwy WSpfd
McMurdy Douglas D (Donna J) warehouse mgr 372 Pasco rd IO h 54 Wilbert dr WSpfd
McMurray Robert D (Barbara R) expediter Chicopee h 75 Colton pl Long
McMurry Ben C (Eva E) h 224 Ashley av WSpfd
McNair John W (Christine M) emp Spfd Hosp h 283 Parker ELong RD 1
McNally Edmund J (Mary K) dentist (514-520) 293 Bridge Spfd h 37 Birnie rd Long
--John E (Joan B) dentist (514-520) 293 Bridge Spfd h Kingsbury la Long
--Maurice (Mary) ins adjuster 71 Park av WSpfd h at Holyoke
--Roger C punch press opr 70 Maple ELong h at Springfield
McNamara Charles H (Claire M) tchr 1300 State Spfd h 457 Spfd Wilb RD 2
--Richard F railway police NHRR r 103 Boulevard WSpfd
--Stephen W (Alice O) rte slsman HPH&Sons h 6 Redin dr ELong RD 2
--Thomas F (Mabel M) h 985 Main A
--Thomas I (Emily L) sls co-ordinator USRCo h 22 Field WSpfd
--Thomas P (Margaret A) caretaker 180 Longhill Spfd h 103 Boulevard WSpfd

YANKEE PEDLAR INN Old Fashioned Food, Drink and Lodging
JUNCTION 202 and 5 :: DIAL JE 2-9494

TENNIS COURTS
ASPHALT
DRIVEWAYS
Thomas P. Ryland Co. Inc.
LANDSCAPE CONTRACTORS
67 JAMES ST. SPRINGFIELD, MASS.
GRADING
PLANTING
MAINTENANCE
PHONE
RE 4-7943

BENJAMIN POWELL SONS, INC. TELEPHONE 739-2171
EAVE TROUGHS - LADDERS - ROOFING
109-115 ALLEN STREET SPRINGFIELD

MC NAMARA
--Thomas P Jr (Martha) sergt WSpfd PD Town Hall WSpfd h 101 Boulevard WSpfd
--Timothy W (Jessie D M) h 82 Worcester WSpfd
--William student r 6 Redin dr ELong RD 2
McNaughton George C (Mary A) claim supv (3d fl) 1200 Main Spfd h 9 Glenn dr Wilb RD 2
McNeal Brian D (Joan M) TV tech RCA 623 Union WSpfd h 48 Doane av A RD 1
McNeil George emp Town of Lud r Belchertown Lud RD 1
--Joseph E (Arline) motor vehicle insp 36 Dwight Spfd h Belchertown Lud RD 1
McNeill Alvin J (Carmen L) dir Hampden Recreation Field 499 Main H r inq do
--Dorothy S wid Thomas priv sec Westfield h 58 Mercury ct WSpfd
--George D (Alberta) sec Wilbraham Paper Inc Cottage N Wilb RD 1 h 7 Decorie dr Wilb RD 2
McNeilly Carl J (Edna E) buyer F&W h 183 Chestnut ELong RD 2
--Eva E wid Isaac r 117 Pinewood dr Long
McNeisch Hugh (Orice M) (General Aluminum Products) 74 Somers rd ELong h at Springfield
--Wallace M (Jane E) (General Aluminum Products) 74 Somers rd ELong h at Springfield
McNeish Donald M (Peggy O) sls clk 67 Boylston Spfd h 300 Pease rd ELong RD 2
McNerney James N Jr (Eleanor C) mach MDFCo h 33 Holland dr ELong
McNichols William F (Patricia J) mgr Spfd h 6 Ferncroft Long
McNiven Anna Mrs tchr 837 Longmeadow Long h at Springfield
McNulty Edward R (Ruth C) mech emp 10 Mill Spfd h Poole Lud RD 1
--Francis X dentist (203) 335 Walnut A h at Holyoke
--Lawrence J (Jean C) wire weaver CBWks h 3 Theresa ELong
--Maurice F (Doris C) dispatcher Chicopee h 30 Maple ter WSpfd
--Muriel Mrs tchr 37 School ELong h at Springfield
McPherson Viola E r 36 Maple N Wilb
McQuade Clifford D h (29) 95 N Westfield FH
McQuaid Chester F D (Blanche) in USAF h 36 Haviland Lud
McQuarrie Donald G (Ethel G) sls research PMachCo h 57 Barrington rd Long
McQueen Carroll (Elizabeth L) dir MMLInsCo h 103 Ohio av WSpfd
--Lillian wid George h 36 Bliss WSpfd
McQuesten Gladys H Mrs clk 768 Main A r 122 Elm A
--John T (Gladys H) clk 899 Main Spfd h 122 Elm A
--John T Jr (Ruth) rem to South Weymouth
McQuillan Charles L Jr student r 6 Pinewood rd H
--Paul G (Charlotte M) chemist MCCo h 94 Hanward Hill ELong
--Robert E (Cecelia A) elec emp 32 Taylor Spfd h 102 Gerrard av ELong
McRae Lowell G (Elizabeth P) personnel mgr GBInc h 57 Merriam ELong
--Maurice D (Alice V) regional mgr Gowanda NY h 51 Craiwell av WSpfd
--Paul S (Janet D) slsman NY h 88 Westmoreland av Long
McRobbie Harold (Murel C) h 29 Barrett Lud
McRobie Gladys E Mrs waitress 114 Fort Spfd h 229 Miller Lud RD 1
--John C Jr shipper A&PCo r 229 Miller Lud RD 1
McTaggart James R toolmkr 379 Cold Spring av WSpfd h 25 Westford cir A
McVeigh Clara J librarian 731 Main A h 11 Albert A
--John died Dec 3 1961 age 90
McVicar Leon (Elaine P) emp MCCo h 91 Highland av Lud
Meacham George W (Mary M) tchr 415 State Spfd h 14 Melwood av ELong
--Lillian Mrs tchr 480 Somers rd ELong h at Monson
--Robert D (Evelyn H) draftsman SETCo h 34 Meadowbrook la H
Mead Arden F (Loris R) toolmkr VNInc h 288 Allen ELong
--Edward T sample mkr GFBCo Palmer n Circuit av WSpfd h at Springfield
--Jenifer L museum wkr NY r 583 Shaker rd Long
--June Mrs cafeteria wkr 410 Williams Long h at Springfield
--Milton L (Bertha L) system rt of way agent 174 Brush Hill av WSpfd h at Springfield
Meade Arland R (Beth A) editor 26 Central Spfd h 35 Worthy av WSpfd
--Francis J (June M) eng atdt (326) 36 Court Spfd h 252 Silver A RD 1
--Irving E (Shirley W) wire strander Palmer h 6 Pinewood rd H
--Irving E Jr in U S Navy r 6 Pinewood rd H
--James M constrwkr New England Pole Builders Inc Lud r 252 Silver A RD 1
--Joseph W (Hazel L) (W G Meade & Son) 84 Summit WSpfd h do
--Pauline C h 40 Hemlock
--W G & Son (Joseph W Meade) boiler setting 84 Summit WSpfd
--Wallace B (Jenny F) with W G Meade & Son 84 Summit WSpfd h 110 Laurel rd WSpfd
--Winifred F r 40 Hemlock WSpfd
Meader John C (Margaret A) slsman Holyoke h 23 Van Horn WSpfd
Meadon Thelma E principal Faolin Peirce School 701 Springfield FH h at Westfield
Meadow Cleaners (Raymond L Parent) 24 Shaker rd F
--Distributors Inc Robert L Zimmerman pres Richard L Sirkin v pres Ronald Zimmerman treas hdw whol 1 South Bridge dr A
--Mist Farm (Walter H Clark) 875 Stony Hill rd Wilb RD 1
Meadows Lark Weekly 10 Pleasant ELong
Meagher John F (Wanda S) instrument tech HSDiv h 480 Cooper A
--Wanda S Mrs tchr Somers Conn r 480 Cooper A
Meakin George (Barbara P) acct emp (600) 293 Bridge Spfd h 9 Burt av ELong
Meara William R (Lucille J) field underwriter 1255 Westfield WSpfd h at Chicopee
Meccia Anthony E (Settina A) h 319 Meadow A MD 1
--Tony Inc Mrs Anna M Verteramo pres-treas bdg contrs 319 Meadow A
Mecedo Daniel slsman Providence RI h 46 Hampshire Lud
Meczywor Joseph S (Monica E) real est broker 14 Maple Spfd h 378 North FH
--Monica E Mrs cashier 152 Elm WSpfd r 378 North FH
Medalle Edward C (Rose M) janitor Ludlow Public School h 51 Oak Lud
--Rose M Mrs credit clk 134 Liberty Spfd r 51 Oak Lud
Meder Ann Mrs tchr 95 Grassy Gutter rd Long h at Springfield
Medeski Anthony J (Amelia E) h 19 Western dr Long
Medical Center 75 N Main ELong
Medlen Richard T (Carol A) in U S Army r 103 Laroche Lud
Medlicott A E treas Medlicott Realty Co Inc 234 Colony rd Long r inq do
--Alexander G (Allethaire E) pres Medlicott Realty Co Inc 234 Colony rd Long h do
--Realty Co Alexander G Medlicott pres D B Wallace sec A E Medlicott treas 234 Colony rd Long
--Robert L (Jenne W) h 380 Maple rd Long
Medlock Louis E (Alice M) foreman Westfield h 174 Chestnut WSpfd
Medrek John J (Jean A) physician 75 N Main ELong h 143 Fernwood dr ELong RD1
Mee Albert E (Clara R) carp BInc h 22 Cooley A
--Clara R Mrs cafeteria wkr 100 Main A r 22 Cooley A
Meehan Charles A (Janet H) stock broker (204) 1562 Main Spfd h 17 Brookmont dr Wilb RD2
--Edward H (Felicia A) clk 63 Spfd A h 52 Moseley av W Spfd

B. D. NIMS LUMBER CO.
253 BALDWIN STREET, WEST SPRINGFIELD, MASS. Tel. 732-6253
LUMBER and BUILDING MATERIALS
All Material Carried Under Cover
Est. 1917
MASON SUPPLIES
HARDWARE—PAINT

"Better Be Safe Than Sorry" INSURE WITH
PRESTON AND OLMSTEAD, INC. INSURANCE and BONDS
TEL. RE 2-5161

--Francis P (Virginia H) purchasing agt Thompsonville Conn h 132 LaSalle ELong
--Joseph J (Grace M) cable splicer TelCo h 56 StJoseph dr ELong
--Mary E cashier 1295 State Spfd h 7 Ludington ct WSpfd
Meeske Francis L (Florence) dir of agencies MMLinsCo h 19 Captain rd Long
Meffen Donald I (Judith A) operating eng h 57 Belmont av WSpfd
Mega Helen Mrs repr Chicopee r 10 Opal N Wilb IO PO
--John L (Helen) wire drawer Palmer h 10 Opal N Wilb IO PO
Megizsky Raymond S (Adella M) elec h 111 Williams Lud
Megliola Anthony M (Lois R) hospital ins agt 130 Maple Spfd h 14 Rochford dr Wilb RD1
Meher Alfred F (Elizabeth F) foreman 88 Front IO h 132 Pine Lud
Mehretens Paul H (Mary Louise) v pres Western Mass Electric Co 174 Brush Hill av WSpfd h 112 Ridge rd ELong
Mei Attilio (Ancilla) mach opr CVMfgCo h 35 Lockland av Lud
--Enrico (Rita) cabinet mkr F&W h 3 Brimfield Lud
--Paul J (Pauline L) acct Palmer h 249 Prospect Lud
--Rita Mrs drsmkr 3 Brimfield Lud r do
Meier Andrew (Mary) cleaner HSDiv h 56 Herrman WSpfd
--Carl W (Florence J) mach S&WInc h 352 Spfd Wilb RD2
--Richard student r 352 Spfd Wilb RD2
Meiers George L (Margaret M) lettercarrier WSpfd PO h 129 Birch Park cir WSpfd
--George R (Mildred A) civil eng Palmer h 56 Verdugo W Spfd
--Gerald E (Betty Lee) mgr Thompsonville Conn and 1554 Riverdale WSpfd h 157 Wilder ter ext WSpfd
Meigs Marvin F (Elaine) mach opr Palmer h 381 Allen H
Meika Joseph (Isabelle) wire wkr Palmer h 45 Pine Lud
Meiklejohn Donald P (Barbara M) emp tech service dept MCCo h 148 Westmoreland av Long
--Harry Y (Jane E) underwriter MMLInsCo h 563 Main Wilb RD2
Meinhardt John L (Eleanor A) in USAF h 172 Skyridge Lud RD1
Meinke Fred A (Minnie E) receiving clk 1502 Main Spfd h 487 King's hwy WSpfd
Meins William A (Millicent W) slsman Natick h 34 Doane av A RD1
Meissner Elizabeth A Mrs (Agawam Speed Equipment) 1508 Main A r 288 North A
--Walter A (Jennie G) mach Chicopee h 28 Witheridge FH
--Walter A Jr (Elizabeth A) carp and (Agawam Speed Equipment) 1508 Main A h 288 North FH
--William T (Roberta J) lab tech HSDiv h 115 Campbell dr A
Meister Robert J (Gloria A) slsman 525 StJames av Spfd h 77 Harvey Johnson dr A
Meitka Olive T Mrs h 41 Norman WSpfd
Melander Richard credit mgr 239 Memorial av WSpfd h at Southwick
Melaney Raymond A (Margaret E) trk driver NYCRR h 121 Garden WSpfd
Melanowski Edward cottage supv r 702 S Westfield FH
Melanson Bros Edward G Melanson pres Joseph J Melanson treas Mrs Corinne M Melanson clk of corp bdg contrs 274 Mountain rd N Wilb RD1
--Corinne M Mrs clk of corp Melanson Bros Inc 274 Mountain rd N Wilb RD1 r do
--Edward G (Corinne M) pres Melanson Bros Inc 274 Mountain rd N Wilb RD1 h do
--Joseph J (Marie L) treas Melanson Bros Inc 274 Mountain rd N Wilb RD1 h 254 do
--Leslie H (Dale P) auto body repr emp 37 Norman WSpfd h 466 Morgan rd WSpfd
--Raymond L (Doris E) trucking 844 Main A h do
Melberg Carl F (Ethel B) h 394 Miller Lud RD1
--Denver D (Helen S) tabulator 273 State Spfd h 406 Miller Lud RD1
--Ethel B Mrs office sec Lud School Dept r 394 Miller Lud RD1
--Helen H wid Harry A tchr 63 Chestnut r 400 Miller Lud RD1
Melbourne Alfred A in U S Army r 88 Fairview av WSpfd
--Brisbane J (Mildred M) mach USRCo h 189 Allen ELong
--Caroline A tech Wesson Memorial Hosp r 189 Allen E Long
--Howard P (Caroline C) h 88 Fairview av WSpfd
--John W (Ruth L) (Melbourne Moving & Storage) 133½ Union Spfd h 26 Gale FH
--Raymond D (Barbara L) mach PMachCo h 187 Sikes av WSpfd
--Richard J (Charlotte A) warehouseman Westfield h 142 Allen ELong
--Sydney Jr (Pauline E) custodian 115 Southworth WSpfd h 244 Poplar av WSpfd
--William C (Nellie I) serviceman 55 Randall pl Spfd h 23 Ruth av A
Melcher Robert produce mgr 63 Spfd A h at Springfield
Melchiori Louis M (Angelina M) (Jiggs Market) 286 Park WSpfd h 390 Brush Hill av WSpfd
Meldrum Ethel K Mrs clk NYCRR h 49 Edward A
Melien Alfred A Jr (Mary G) supt of public wks and town eng ELong h 31 Virginia la ELong
Melikian Karnig (Hazel) pres-treas Friendly Package Store 2 Weston N Wilb IO PO h at Indian Orchard
--Karnig Jr (Wilma) rem to Springfield
--Louis (Aznif) h 8 Melikian dr Wilb RD2
Mell Joseph P (Frances K) mgr 124 Switzer Spfd h 14 Meadow View rd Wilb RD1
Melladew Lillian M priv sec 174 Brush Hill av WSpfd h at Springfield
Melle Battista (Minnie Z) h 160 Baldwin WSpfd
Mellen Bertha V wid Franklin S h 278 N Main ELong
--Jeannette D r 278 N Main ELong
Mellinger Paul M (Margaret H) slsman East Hartford Conn h 53 Vadnais cir WSpfd
Mello Joseph (Maria) in USAF h 311 East Lud
--Robert W (Grace M) underwriter 195 State Spfd h 22 Holland dr ELong
Melloni Angelo J (Nancy A) emp Town of WSpfd h 24 Windsor WSpfd
--Caroline r 25 Randall A
--Joseph P emp water dept Town of Agawam r 25 Randall A
--Louis P (Mary A) maintman CVMfgCo h 38 Royal A
--Maria wid Gaetano h 25 Randall A
--Richard G (Patricia A) painter h 24 Windsor WSpfd
Mellor Clifford W (Marjorie L) with Eastern States Farmers Exchange Inc 26 Central WSpfd h 18 Susan ELong
--Emma h 583 Main A
--Jane M r 17 Fenor WSpfd
--Rachel r 583 Main A
--Ruth E (Ruth's Beauty Salon) (234) 196 Worthington Spfd h 17 Fenor WSpfd
--Ruth E nurse's aide Belchertown r 17 Fenor WSpfd
Melnick Steven (Eileen A) clk A & P Co h 20 Bliss Lud
Melnik Michael (Mary B) h 1 Meadow Lud
Melnych Catherine wid Michael h 116 Kirkland av Lud
Melnyck Anna wid John h 488 East Lud
--Michael P meat cutter Westfield r 488 East Lud
--Stephen C (Myrtice) assembler S&WInc h 63 Laroche Lud
Melody Bar (Hotel McDonnell) rest 903 Main WSpfd
--Lunch (George O'Connor) 913 Main WSpfd
Meltzer Donald E (Marilyn E) slsman 1028 Main Spfd h 4 Johnson WSpfd
--Peter (Rebecca) (Hampden Candy and Tobacco Co) 1028 Main Spfd h 48 Harwich rd WSpfd
--Rebecca Mrs mgr 1028 Main Spfd r 48 Harwich rd WSpfd
--Rhoda G clk BInc r (2A) 1540 Memorial av WSpfd
--Ronald F G (Lynn H) h 1570 Memorial av WSpfd
--Sadie A wid Oscar h (2A) 1540 Memorial av WSpfd
Melville Charles R (Vera C) supt 37 Worthington Spfd h 85 North rd H
--Charles R Jr (Cecilia C) real est 10 Pleasant ELong and 122 North rd H h do
--James T (Rose M) h 41 Southworth WSpfd
--Richard A embassy clk Washington D C r 85 North rd H
Melvin James B (Kathleen B) lineman TelCo h 53 Maple WSpfd
--Stanley R (Elizabeth B) chemical eng MCCo h 55 Birchwood av Long
Memery Diane V office sec Boston r 115 Benedict ter Long
--Harry N (Virginia L) physician (211) 130 Maple Spfd h 115 Benedict ter Long

FORBES & WALLACE . . SHOPPING CENTER FOR WESTERN NEW ENGLAND

--Susan G student r 115 Benedict ter Long
Memo Coffee Shop (Claude J Balestri) rest 1330 Memorial av WSpfd
Memorial Ave Drive In Theatre Lee Kennedy mgr movies 555 Memorial av WSpfd
--Cash Market (Guarino Frasco) grocers 1098 Memorial av WSpfd
Men's Store The (Joseph W Labossiere) 116 Sewall Lud
Menard Alex F (Anna V) mach opr MCCo r 74 Federal st ext A
--Alfred J (Dorothy S) shipper Holyoke h 123 Meadowbrook rd A
--Anna J Mrs mach opr 70 Leete Spfd h 17 Elmdale WSpfd
--Anna V Mrs r 74 Federal st ext A
--Anthony J Rev pastor StTheresa of the Infant Jesus R C Church h 74 Bridge A
--Carol A Mrs prod wkr 121 Lowell WSpfd r 45 Burke av WSpfd
--Celia M wid Raymond H cafeteria wkr A Public Schools h 89 Lealand av A
--Dorothy E Mrs office sec 100 Main A r 182 Mill A RD1
--Eleanor M student r 89 Lealand av A
--George J (Theresa M) gasoline CFalls h 32 Brooklawn rd Wilb RD2
--Helen I wid Arthur h Ely rd N Wilb RD1
--Irene mach opr S&WInc h 42 Oak Lud
--Irene R cementer 265 Main A h at Springfield
--Lawrence E (Dorothy E) merchandising mgr Will h 182 Mill A RD1
--Leonard T in U S Army r 81 Windsor pl Long
--Maurice emp 92 Hubbard Lud r 42 Oak Lud
--Mose J died Dec 6 1961 age 85
--Oliver J (Janet T) physician (4th fl) 146 Chestnut Spfd h 39 Englewood rd Long
--Oliver J Jr slsman 115 Dwight Spfd r 39 Englewood rd Long
--Paul F physicist USA r 23 Brookline av WSpfd
--Paul L (Lillian G) supv USA h 23 Brookline av WSpfd
--Raymond (Elizabeth) factory supt WIDiv h 40 Fairview av WSpfd
--Raymond D in USAF r 23 Brookline av WSpfd
--Raymond E Jr (Audrey M) h 76 Elmdale WSpfd
--Robert H lathe opr G&BMfgCo h Sylvan la FH
--Robert W (June M) trk driver 33 Dwight h 31 Coronet cir FH
--Theodore E (Loretta D) contr 81 Windsor pl Long h do
--William J (Anna M) h 110 Elm ELong
Mendes Albert (Barbara) h 160 Pine Lud
--Albert (Estela) eng HSDiv h 72 Laroche Lud
--Anthony (Maria) mach opr MDFCo h 16 Cypress Lud
--Antonio N (Elena P) assembler Westinghouse h 157 Cedar Lud
--Barbara clk AmBCorp r 160 Pine Lud
--Diolinda wid Joseph h 74 Stevens Lud
--Elena P Mrs slswoman 271 East Lud r 157 Cedar Lud
--Frank (Palmyra) group leader Westinghouse h 22 Warren Lud

--J Construction Co (Joaquin M Mendes) 12 Begley A
--James A (Alice S) mach opr 121 Lowell WSpfd h 202 Cady Lud
--Joaquin M (Maria C) (J Mendes Construction Co) 12 Begley A h do
--John R died May 4 1962 age 44
--Joseph B (Maria R) constr foreman 18 Begley A h 228 Leonard A
--Mary wid John R h 33 Kenmore dr Long
Mendill Silvio L (Jiffy Launderette) 913 Shaker rd Long h at Vernon Conn
Mendrala George M (Jean B) trk driver 295 Parker Spfd h 316 Park WSpfd
Mendus Walter J (Anne F) eng Windsor Conn h 131 Wenonah rd Long
Menec Nicholas laborer 202 Rowland Spfd r 108 Whitney av WSpfd
--Thomas J emp 202 Rowland Spfd r 108 Whitney av WSpfd
Menein Arthur D (Stephanie) slsman 285 Dorset Spfd h (1) 32 Park av ct WSpfd
Menge Edith Mrs social wkr (23) Town Hall (23) 126 Park WSpfd h at Fairview
Mensch Harvey P (Margaret D) eng Chicopee h 251 Poplar FH MD2
Mentor Leroy E (Katherine T) sr asst eng 174 Brush Hill av WSpfd h at Springfield
--Ramon B (Jean A) asst cashier Third National Bank of Hampden County Spfd h 92 Riverview av Long
Mentzen Hubert (Anna) h Crane Hill rd N Wilb RD1
--Walter H (Martha) h 163 Crane Hill rd N Wilb RD1
Menz Robert H (Joan K) eng Holyoke h 125 Orchardview WSpfd
Menzel Henry W (Emilia H) actuary S-MLInsCo h 121 Tedford dr Long
--Herbert (Ruth) sec-asst treas Braun's Welding Service Inc 733 Memorial av WSpfd h at Springfield
Mercadante Adolph (Pauline) molder 267 Page blvd Spfd h 77 Ottawa A
--Anthony (Elvira B) emp HB&ACo h 15 Agnoli pl FH RD1
--Guy L constrwkr r 533 Mill FH MD2
--James V (Rose Marie) (A & W Root Beer Drive In) Main A and (Ye Old Coach Inn Motel) do h 285 Meadow A
--John A (Mary E) sls rep WMassElecCo h 523 Mill FH
--Joseph A yardman 775 Silver FH r 536 Mill FH MD2
--Josephine clk ASCo r 548 Mill FH MD2
--Katherine M Mrs pres Standard Wood Products Inc 21 Ramah cir South A r 544 Mill FH
--Louis V (Julie A) asst foreman 21 Ramah cir SA h 125 Franklin FH
--Marion A wid Joseph r 536 Mill FH MD2
--Philomena Mrs mach opr 162½ Chestnut Spfd r 54 Kensington FH
--Raphaella wid Louis h 548 Mill FH MD2
--Robert J (Pauline) eng Windsor Locks Conn h 44 Henry FH
--Roland (Jeannette) painter h 114 Franklin FH
--Rose C bkkpr 1063 Main Spfd r 548 Mill FH MD2
--Vincent J (Katherine M) treas-clk of corp Standard Wood Products Inc 21 Ramah cir A (Lorin Candy Co) 384 Walnut ext A h 544 Mill FH MD2
--Vincenzo (Philomena) warehouse man 135 Memorial av WSpfd h 54 Kensington FH
Mercer Myron N (Evelyn V) mach opr HSDiv h 231 Allen ELong
--Paper Tube Inc S Louis Marceau Jr plant mgr State Lud
Merceri Andrew J millwright Thorndike r 90 Woodland dr H
--Andrew J (Virginia E) powerman Palmer h 171 Bartlett av N Wilb RD1
--Raymond P (Martha) clk 135 Memorial av WSpfd h 61 Northwood FH
Merchant Chester D (Edna H) eng PMachCo h 106 Fernwood dr ELong RD1
--Frank W (Lula E) painter h 76 Harvey Johnson dr A
--Harry N (Marjorie M) lab tech H-SDiv h 303 School A
--Lula E Mrs teller Valley Bank & Trust Co WSpfd r 76 Harvey Johnson dr A
Mercier Damien P (Frances J) asst mgr 758 Union WSpfd h 19 Grant A
--Edward C Jr (Shirley E) traffic mgr A&PCo h 7 Belli dr Wilb RD1
--Robert P (Helen K) rem to Connecticut
Mercure Andrew E (Yvonne C) asst foreman 333 Park WSpfd h 55 Alhambra cir SA
--Beverly Mrs married Donald H Lambert
--Donald E (Nancy A) plant foreman 1514 State Spfd h 64 Meadowbrook la H
--Edwin R custodian 837 Longmeadow Long h at Springfield
Mercury Studio (Donald M Safford) photographers 73 Allen H
Meredith Kathleen B Mrs senior clk Office of Tax Collectors Town Hall r 52 Ridgeway dr FH
--Michael D in U S Army r 52 Ridgeway dr FH
--Richard E (Stella A) tire builder USRCo h 170 Wayside av WSpfd
--Thomas P (Kathleen B) condr NYCRR h 52 Ridgeway dr FH
Meregian Andon A (Helen) pres State Diner 1217 State Spfd and pres Mary Ann Dairy Bar 340 Walnut st ext A h 41 Brookside dr Wilb RD1
--Kezar M (Virginia) sec Mary Ann Dairy Bar 340 Walnut st ext A h at Indian Orchard
--Nishan (Anna) treas Mary Ann Dairy Bar 340 Walnut st ext A treas State St Diner Spfd h 43 Brooklawn rd Wilb RD2

MUTUAL INSURANCE AGENCY OF SPRINGFIELD, INC.
LOW COST HOME INSURANCE
145 STATE STREET, SPRINGFIELD 3, MASS. Call RE 4-8263
MUTUAL ASSURANCE

--Virginia Mrs waitress 340 Walnut st ext A h at Indian Orchard
Mergerian John (Patricia A) slsman h 20 Fairview av W Spfd
Merit Homes (Thomas C Dellecese) contrs 37 Howard Lud
Merkel Charles B (Joanne) in USAF r 670 Chapin Lud
--Gordon O (Edith F) tchr New Britain Conn h 51 Chapin cir Lud
--John G (Marion K) elec 670 Chapin Lud h do
--Karl E (Catherine L) elec PMachCo h 345 Prospect ELong
--Marion K Mrs tchr Chapin Street School Lud r 670 Chapin Lud
--Oswald H (Lena W) h 648 Chapin Lud
--Otto J h 25 Higher Lud
--Otto J Mrs (Ida A) died March 25 1962 age 80
Merkin A Barry (Ruth B) asst v pres Holyoke h 30 Bel-Air dr Long
Merklein Roman A (Helen T) aircraft mech Bloomfield Conn h 17 Colonial av A
Merlo Joseph N r 40 Ellington A
Mermet Raymond E (Vera W) eng mgr SETCo h 75 Warren ter Long
Merola Nicholas A (Barbara J) trk driver Westfield h 70 Benedict WSpfd
--Nicholas P (Mary A) barber 656 King's hwy WSpfd h 2027 Westfield WSpfd
Meron Gordon E (Gail E) carp h 15 Glendale rd ELong
--Hubert E (Mildred M) mach Westfield h 698 Elm WSpfd
--Roy E hair stylist Schultz Beauty Salon Spfd r 698 Elm WSpfd
--Scott E (Valeda M) traffic guard WSpfd PD r 178 Lancaster av WSpfd
Meroski Paul F (Irene) rem to Chicopee
Merriam Anna wid George A h 1015 N Westfield FH
--Charles S mgr (609) 1200 Main Spfd h 116 Dover rd Long
--Charles S Mrs (Martha S) died Oct 9 1961 age 64
--George A died Apr 8 1962 age 57
--Mabee R Mrs clk 673 White Spfd r rear 640 Dwight rd Long
--Vernon L (Mabee R) toolmkr 572 StJames av Spfd h rear 640 Dwight rd Long
Merrick Candy Co (Carmel P Biuso) 738 Main WSpfd
--Charles L sealer of weights and measures 16 Main Wilb RD2 h 651 Main Wilb RD1
--Drug Co Inc Francis L McInerney pres John C Flanagan treas Mrs Dorothy McInerney sec 436 Main WSpfd
--Inn The Anthony P Saracino pres and treas rest 96 Wayside av WSpfd
--Louise Mrs r 42 Prospect av WSpfd
--& Agawam Taxi (Robert D DeMarco) 903 Main WSpfd
Merrifield Marion C Mrs executive sec Bay Path Junior College 588 Longmeadow Long h at Springfield
Merrigan Francis T (Margaret E) public relations 82 Meadowbrook rd ELong RD1 h do

MERRILL BUD
(Francis T Merrill) complete excavating contractor Frank Smith rd Long tel ST 3-6984 - See side lines

--David W student r 14 Wendover rd Long
--Earl F (Ruth C) photographer Spfd Newspapers r 601 Glendale rd H

MERRILL FRANCIS T
(Elizabeth A) (Bud Merrill) Frank Smith rd Long h at Springfield - See side lines

--Irving (Mollie) mgr 55 Randall pl Spfd h 14 Wendover rd Long
--James D (Margart) excavating contr 398 N Main ELong h do
--Joel B student r 14 Wendover rd Long
--Lila M wid Frank C h 110 Hillside av WSpfd
--Robert E (Jennie H) acct emp (600) 293 Bridge Spfd h 381 Main Wilb RD2
--Robert L (Marian A) bdg contr 912 Stony Hill rd N Wilb RD1 h do
--Rodney A (Delphine R) counterman 210 Hickory Spfd h 19 Chapin rd H
--Rodney A Jr in U S Navy r 19 Chapin rd H

MERRILL & SEARS
(Alfred F Way) civil engineers and surveyors - land planning consultant - registered professional engineers Commonwealth of Mass (205) 1653 Main Springfield tel RE 2-1650 - See p 68

Merriman James I (Flora S) elec Collins Elec Co Inc Spfd h 14 Smith av WSpfd
--Leroy W (Eileen S) mach PMachCo h 25 Somers rd ELong
--Maureen E tchr Windsor Locks Conn r 25 Somers rd ELong
Merritt Dan P mach opr 265 Main A r inq do
--Dudley C Jr (Mary Lou) instr 87 Albany Spfd h 408 Spfd Wilb RD2
--Robert C (Catherine) field underwriter 1255 Westfield WSpfd h at Williamsburg
--Ward M (Donna K) mechanical eng H-SDiv h 14 Althea cir A RD1
--William H (Louise C) h 254 Ellington rd Long
Merry Catherine r 52 Somers rd H
Merryman Harold V (Marion) gen mgr 187 Bliss WSpfd h at Springfield
--Ida C Mrs h 631 Spfd FH
--Walter mech Bradley Field h (3) 862 Main WSpfd
Mersman Richard K Jr (Mary Jane) field slsman DMDiv h 165 Viscount rd Long
Merton Joseph B (Jeanne E) installer TelCo h 14 Merriam ELong
Mertz George Z (Florence L) tire builder USRCo h 155 Kibbe rd ELong RD1
--Jack F (Olive V) electronic wkr HSDiv h 37 Woodland dr H
Mervin Richard L (Helen) mech Monson h Crane Hill rd N Wilb RD1
Merwin George P (Susan E) plumber 93 Main Wilb RD2 h do
--Gordon M (Marceline) foreman USA h 166 Walnut A
--Hortense N Mrs h 1162 Riverdale WSpfd
--Marilyn teller Ludlow Savings Bank r 93 Main Wilb RD2
Merz Ilsegret E wid William J h 71 Hall FH
Meserve William J (Anne H) toolmkr Windsor Conn h 18 Fairfield ter Long
Mesick Ronald E (Priscilla M) installer TelCo h 20 Oak la FH RD1
Mespilli Guido Rev pastor StAnn's Roman Catholic Church h 576 Memorial av WSpfd
Messenger Douglas A (Joan E) assembler Morin Mfg Co W Spfd h 49 Russell WSpfd
--Joan E Mrs clk 239 Memorial av WSpfd r 49 Russell WSpfd
--Lala A h (26) 95H Westfield FH
--Mace W (Jeanette F) area sls mgr h 104 Birchwood av Long
Messer Arthur R (Merle A) mach repr S&WInc r 902 Glendale rd N Wilb RD1
--Eugene J (Joanne C) in U S Navy r 148 VanHorn WSpfd
--Gerald F (Agnes M) pres-treas West Springfield Appliances Inc 462 Main WSpfd h 148 VanHorn WSpfd
--Harold E eng Chicopee h 57 Columbus A
--Harold E Mrs (Viola H) died Oct 27 1961 age 51
--James F (Joan M) deputy fire chief WSpfd FD h 200 Great Plains rd WSpfd
--John H (Rose B) h 74 Edmund ELong
--Margaret C wid Harold T r 72 Exeter WSpfd
Messier Dorothy D Mrs emp 34 Main H (Country Press Printing Co) and (Country Press Weekly) 122 Glendale rd H h 124 do
--Esther wid Felix clk 25 Elm Spfd r 88 Carr av A
--Frank W Jr (June C) tire builder USRCo h 52 Maple ELong
--George W Jr (Josephine L) emp shipping and receiving dept Alamac Knitting Mills Inc IO r 351 Fuller Lud
--Gerald W slsman Spfd Sport Car Co Spfd r 35 Oleander WSpfd
--Hermas (Pauline P) stone cutter 1635 Riverdale WSpfd h 48 Hayes av WSpfd
--Howard J (Margaret E) spray painter AmBCorp h 35 Oleander WSpfd

CUNNINGHAM LIVERY Inc.
EST. 1923
CHAUFFEUR DRIVEN Cadillac LIMOUSINES
38 MILL ST. SPRINGFIELD, MASS.
Tel. ST 8-4558
WEDDINGS - PRIVATE PARTIES - FUNERALS
PRIVATE LIVERY FOR ALL OCCASIONS
LOCAL OR LONG DISTANCE - 24 HR. SERVICE

A. C. White, Jr., Realtor
Real Estate - Rentals - Appraisals
496 BRIDGE, SPRINGFIELD • RE 2-5109

Albert C. White, Jr., Inc.
"Complete Insurance Service"
496 BRIDGE, SPRINGFIELD • RE 2-5109

TELEPHONE 736-7742
Funeral Home
WEST SPRINGFIELD
CURRAN-JONES, INC.
109 MAIN STREET

MESSIER
--John B (Emily) lettercarrier CFalls h 31 Regall av Lud
--Margaret E Mrs senior typist 37 Elm Spfd r 35 Oleander WSpfd
--Ozias (Anna C) h 744 Center Lud RD1
--Raymond R (Pauline I) baker Wethersfield Conn h 18 Chapin WSpfd
--Robert A (Rosemary A) h 38 Alhambra cir S A
--Ronald J (Patricia A) in USAF h 45 Prospect Lud
--Rosanna wid Leonide r 25 Ley A
--W Edward (Dorothy D) mgr 122 Glendale rd H h 124 do
Messinger Joseph J (Georgia F) guard MCCo h 9 Goddu Lud
Messner Ronald J (Lorraine R) slsman h 31 Mercury ct W Spfd
Messom Arthur T (Lea M) asst treas Warren h 1179 Tinkham rd Wilb RD1
Metayer Albert L mach Titeflex Inc Spfd r 3 Decorie dr Wilb RD2
--Clyde E (Bettina L) mach opr USA h 5 Decorie dr Wilb RD2
--Edward R chemical wkr 88 Front IO r 3 Decorie dr Wilb RD2
--George A (Elizabeth R) supt of maint Riverside Park A h 41 Channel dr A
--Mildred A wid Joseph A h 3 Decorie dr Wilb RD2
Metcalf Edwin D Jr (Catherine F) co-ordinator HSDiv h 32 Lotus WSpfd
--Helen wid Wallace N r 113 Meadow rd ELong
--Holbrook E (Charlotte B) eng 293 Bridge Spfd h 57 Elbert rd A
--Joanne clk 26 Central WSpfd r 97 Lancaster av WSpfd
--Peter B (Dorothy M) bus opr StRy h 97 Lancaster av WSpfd
--Wallace N died June 2 1962 age 71
--William C (Lucille G) eng Northampton h 91 Channel dr A
Metcalfe David W (Lucy) foreman HSDiv h 34 South av Long
Methe Adelard r 1 Overlook dr Wilb RD2
--Ernest J (Irene C) lithographer GBInc h 106 E Akard Lud
--Victor A (Regina O) h 91 Beverly Hills (lower) WSpfd
--Victor A Jr (Helen A) group contract asst MMLInsCo h 97 Beverly Hills (lower) WSpfd
Methodist Church 2 Center sq ELong
Methot Carlton J (Ida M) warehouse mgr 162 Page blvd Spfd h 35 Edison dr Lud RD1
--Francis J (Joan A) TV repr Holyoke h 30 Regall av Lud
--Richard D (Jean A) pilot plant opr MCCo h 4 Alice Lud
Methven Christina M Mrs priv sec (301) 220 Dwight Spfd r 84 Woolworth Long
--Donald A (Christina M) ins investigator (301) 220 Dwight Spfd h 84 Woolworth Long
Metocraft Alloy & Plastic Co Stanley M Kenerson pres-treas rear 1039 Memorial av WSpfd
Metropolitan Life Insurance Co Joseph T McGarr mgr 232 Park WSpfd
Metzger George W (Domini) slsman h 456 Silver A RD1
Metzler Barrett A (Patricia) in U S Navy r 206 Burbank rd Long
--John (Madeline A) sergt Police Long PD h 206 Burbank rd Long
--Geneva L married Gary L Gahagen rem to Denver Colo
Meucci Enrico W (Doris A) h 160 Franklin FH
Meunier Albertine wid Leo counter LudTPDiv h 226 Sewall Lud
--Bernard E (Claire J) loan mgr 1645 Main Spfd h 289 Holyoke Lud
--Leo W plumber 155 West Lud h do
--Maurice W (Marie T) rte slsman HPH&Sons h 90 Dearborn ELong
--Ronald F (Muriel E) supv Chicopee h 151 River rd A
--Susan student r 226 Sewall Lud
--Wilson W (Constance M) ins mgr (4th fl) 120 Maple h 144 Burbank rd Long

Meyer A Robert (Lillian B) printer CFalls h 59 Wilson A
--Albert C (Eleanor M) pres Spfd Federal Savings & Loan Assn 133 State Spfd h 65 Greenleaf av WSpfd
--Amelia wid Herman H h (34) 95 H Westfield FH
--Awning Co The (Mrs Edith A Meyer) 14 Maple ct ELong
--David P (Cynthia A) supv HSDiv r 953 S Westfield FH
--Edith A wid Theodore F (The Meyer Awning Co) 14 Maple ct ELong h 56 Fenwick rd Long
--Edward W (Ellen L) mach WIDiv h 35 Memorial dr FH MD2
--Elliott N (Patricia C) electronic specialist Westover h 127 Bridle Path cir Lud
--Frank J (Rose A) h 251 South A RD1
--Frank J Jr (Theda R) (Payson Refrigeration) 36 Martone pl Spfd h 38 Elbert rd A
--Irving (Charlotte) oral surgeon 40 Maple Spfd h 567 Laurel Long
--Marie wid Peter h 953 S Westfield FH
--Ralph treas Elliott Bros 70 Windsor WSpfd h at Easton Md
--Ralph P (Marie L) mach opr MDFCo h 222 Bennett rd H
Meyers Charles F (Elizabeth B K) supv MMLInsCo h 395 Maple rd Long
--Elizabeth B K Mrs clk Valley Bank & Trust Co Spfd r 395 Maple rd Long
--Martin (Nettie F) buyer Suffield Conn h 29 Bel-Air dr Long
Meyrick Charles R (Celeste E) pres-business mgr Republican Publishing Co 32 Cypress Spfd h 5 Lexington rd Long
Mezzetti Carole A Mrs steno 1255 Westfield WSpfd h at Springfield
--Henry G mgr 730 Union WSpfd h at Springfield
--Hugo R (Josephine A) trk driver Town of Long h 454 Meadow A
Miarecki Florence V emp 265 Main A h at West Suffield
--Jacob (Antonia) h 7 Old Boston rd N Wilb IO PO
--Nellie packer State Line Potato Chip Co Inc N Wilb r 28 Miller Lud
--Stanley J (Stella) mach opr CVMfgCo h 60 Chapin Lud
--Victoria wid Paul h 28 Miller Lud
--Zigmund (Marion) auto painter 603 Columbus av Spfd h 25 Granby ELong
Miazga Thaddeus chemical wkr MCCo h 57 West av Lud
Michael Joseph student r 290 Farmington rd Long
Michael's Furniture Co (Michael E Bocchino) 776 Main WSpfd

Michaelian A & Sons Floor Covering (Harry D Michaelian) floor coverings 31 Bridge A
--Betty A Mrs waitress 301 Shoemaker la A h 1336 Memorial av WSpfd
--Harry D (Janina T) (A Michaelian & Sons Floor Covering) 31 Bridge A h 89 Silver Lake dr A RD 1
--Mardiros H (Agavoni M) h 95 Silver Lake dr A RD1
--Sabooy M printer Chicopee r 95 Silver Lake dr A RD1
Michalak Peter (Margaret) ironwkr h 110 Fairview A
Michalcheck Jacob r 4 Healy WSpfd
Michalczyk Henry guard USA r 6 Walter N Wilb IO PO
--Joseph T carp Westover h 241 West Lud
--Theodore J (Helen V) contr 6 Walter N Wilb IO PO h do
Michalek Emil J (Helen M) plumber 22 Larone av WSpfd h do
--Herbert G (Josephine L) supt Holyoke h 98 Meadobrook av WSpfd
--John E (Helen M) clk G&BMfgCo h 49 Poplar av WSpfd
Michaliszyn Michael (Anna) pump man 174 Brush Hill av WSpfd h at Springfield
Michalski Edward J (Beatrice E) (Connecticut Valley Engineering Service) 16 Braintree dr WSpfd h do
--Edwin J registered pharmacist 10 Shaker rd ELong h at Chicopee
--Mary R wid John r 19 Audubon FH
Michaud Albert J (Rose A) h 49 Fox WSpfd
--Claude A (Merle J) emp Town of WSpfd h 120 Bridge W Spfd

BPS
SPRINGFIELD IMPERIAL INC.
IMPERIAL Washable WALLPAPERS
486 BRIDGE ST. TEL. RE 3-4111 SPRINGFIELD, MASS.
Kyanize PAINTS

--Henry H Jr (Patricia A) chemical opr 644 Monsanto av IO h Sroka la Lud RD1
--J Alphonse (Edith E) clk Chicopee h 34 Norris FH
--James C rem to Minneapolis Minn
--Margaret B Mrs rem to Springfield
--Philip L asst mgr 140 Chestnut Spfd h 48 Beverly Hills (Lower) WSpfd
--Roberta I associate home demonstration agt 1499 Memorial av WSpfd h at Springfield
Michel Donald J (Greta D) in USAF h 39 Colony rd WSpfd
--Gladys E office sec 40 Crane av ELong r 19 Hampden rd ELong RD1
--Katherine B wid William R h 19 Hampden rd ELong RD1
--Richard W (Bonnie J) acct Titeflex Inc Spfd h 30 Warren WSpfd
Michelman Isaac (Cherry F) gen mgr (206) 1537 Main Spfd h 172 Englewood rd Long
Michnovetz Gary J student r 79 Baldwin WSpfd
--John (Mafalda I) h 79 Baldwin WSpfd
Michnovitz Michael E polisher PM&GCo h 776 Suffield A
Michon Wicenty r 30 West WSpfd
Mickey Percy A (Pauline M) trk driver 220 Sharron Spfd h 1368 Spfd FH
Mickna Jean Mrs clk 531 Worthington Spfd h 1676 Westfield WSpfd
--John (Jean) trk driver 531 Worthington Spfd r 1676 Westfield WSpfd
Middleton Agnes office sec MCCo r 228 Winsor Lud
--Cornelius slsman ASCo r 228 Winsor Lud
--Regina office sec 644 Monsanto av Lud r 228 Winsor Lud
--Robert C real est 228 Winsor Lud h do
--Robert G h 131 Stevens ter Lud
Midura Conrad J (Helen K) molder USRCo h 31 W Belmont Lud
--Joseph J (Anna) supv Alamac Knitting Mills Inc IO h 842 Plumbley Lud
--Joseph W (Melanie O) emp 1 Silver A h at Westfield
--Stanley A (Helen S) (Red Rooster Farms) 1344 Dwight Spfd h 26 Magnolia cir Long
--Thomas A (Laura B) supv Alamac Knitting Mills Inc IO h 59 Hubbard Lud
Midwood Clifford L (Beverly J) metalsmith P&WADiv h 97 Bayne ELong
Midyette Virginia Mrs art supv 38 North rd H h at Monson
Mieczkowski Cecilia B housekpr 21 Howard Lud r do
--John F Rev pastor Christ The King (Polish R C) Church h 21 Howard Lud
Miele Frank R supv music 811 Longmeadow Long h at Springfield
--Peter C (Flora C) h 107 Parker A
Mielow Anna M wid Ernest R died Apr 5 1962 age 80
--Max J (A Marie) h 56 Bellevue av Long
Mierzejewski Dominick S (Jean A) design eng HSDiv h 62 Colonial av A
Migacy John (Anne) constr supt 350 Berkshire av IO h 21 Amherst Lud
Miggins Edmund W (Helen) trk driver 227 Sharon Spfd h 82 Guertin av Lud
Mihalski Joseph J (Muriel G) constrwkr h 54 Jensen cir WSpfd
Mik Anna wid Joseph r 40 West Lud
Mika Anton (Helen H) h 711 Amostown rd WSpfd
Mike's Shoes (Michael S Chmielewski) 60 S Westfield FH
Mikelis William E (Marion B) mech Westfield h 13 Burford av WSpfd
Mikkola John D (Judy A) mech East Hartford Conn h 299 Main WSpfd
Miklaski Frank G (Marion A) eng Westinghouse h 365 Maple rd Long
Mikszewski John H (Mary C) design eng Bloomfield Conn h 31 Poinsettia A RD 1
Mikus Irene E tchr music 49 Meadow rd Long r do
--Karl A musician h 49 Meadow rd Long
Mikuski Stanley J (Madeline H) chief eng Sealtest Foods h 79 Morgan rd WSpfd
Milanese Arthur P (Marguerite M) h 12 Prospect WSpfd
--Edward T (Ruby D) stock clk SPCo h 144 Birch Park cir WSpfd
--Guido A foreman G&BMfgCo r 12 Prospect WSpfd
--Marguerite M Mrs winder SPCo r 12 Prospect WSpfd
--Peter packer 175 Main A r 33 Church A
--Quirico J (Pasqualina) h 33 Church A
Milas George (Leah) mgr and treas New England Aluminum Specialties Inc 557 Union WSpfd h at Springfield
Milbier Jean tchr 175 Mapleshade av ELong h at Springfield
--Robert E (Dorothy M) condr NHRR h 18 Mosher WSpfd
Milburn Margaret J Mrs r 61 Birchwood av Long
Miles Della B emp 127 Rugby rd Long r do
--Donald C (Barbara J) aircraft mech Westfield h 55 Hillside av WSpfd
--Doris Mrs office sec (202) 1383 Main Spfd r 489 North Lud
--Edward W (Constance G) emp equipment dept TelCo h 446 Mass av WSpfd
--Francis R (Marguerite T) clk WSpfd PO h 206 Hillcrest av WSpfd
--George (Mary C) bus opr StRy h 60 Chestnut WSpfd
--George F (Cecelia M) clk WSpfd PO h 28 Homestead av WSpfd
--Howard L (Doris) mach USA h 489 North Lud
--Jane R Mrs housekpr r 183 School A
--John (Annie M) r 402 Birnie av WSpfd
--Raymond (Maureen) insp HSDiv h 1730 Main A
--Raymond A (Gabrielle M) supv Town of East Longmeadow h 28 Lee ELong RD1
--Walter E (Harriet R) r 80 Greenacre av Long
--Zygmunt (Mildred L) clk Spfd PO h 151 Harwich rd WSpfd
Milesky Morton prin Converse St School 139 Converse Long h at Springfield
Milewski Walter F (Corrine S) mach Wilson Conn h 86 Florida dr A
Milici R Francis (Emily L) veterinarian U S Govt h 21 Virginia A
--Reynard F student r 21 Virginia A
Millard Edward R (Elizabeth M) sls mgr Abrasives and Tools Inc 131 Wayside av WSpfd h 74 Meadow rd ELong
--Jack R clk 1855 Boston rd N Wilb r 74 Meadow rd ELong
--Lillian M wid Raymond M h 469 Westfield WSpfd
--Patricia E r 469 Westfield WSpfd
Millas Soto E (Jennie R) plumber Spfd h 17 Barrington rd Long
--Thomas E (Sandra C) loftsman Bloomfield Conn h 123 Whitmun rd Long
Millea Mary E Mrs sec-treas Parkway Drive-In Theatre Boston rd N Wilb RD1 h at Springfield
Miller Adelaide G Mrs r 32 Homecrest Long
--Adolph G (Lina W) (A G Miller Co) 53 Batavia Spfd h 610 Glendale rd N Wilb RD 1
--Albert J (Lorraine F) rte slsman 321 North Lud h 27 Elm Lud
--Arleen T pres-treas Miller Taxi Service Inc 112 State Spfd r 55 George WSpfd
--Arthur L died May 24 1962 age 71
--Bennett (Elaine R) slsman h 41 Westminster ELong
--Bernadine N nurse Jamaica Plain r 67 S Boulevard WSpfd
--Bernard F (Phyllis J) slsman h 1784 Westfield WSpfd
--Bernice F service record clk 174 Brush Hill av WSpfd h at Springfield
--Caroline H wid Karl J h 11 Dearborn ELong
--Charles (Marion) brakeman NYCRR h 38 Fruwirth av FH
--Charles C (Anna F) bill poster 84 Broad Spfd h 48 Bessbrook FH
--Charlotte Mrs tchr Blueberry Hill School r 158 Pleasant ELong
--Chester A (Louise F) mgr 1528 Main Spfd h 807 Main A
--Chester A Jr student r 807 Main A
--Daniel E (Janet) slsman h 43 Mercury ct WSpfd
--David D (Lottie D) pres and treas Alvin Anthony Inc 93 Orleans Spfd h 28 Russell rd Long
--Donalda wid Charles rem to Holyoke
--E K Dairy (Earl K Miller) 321 North Lud
--Earl K (Chloe F) (E K Miller Dairy) and (Miller's Dairy Bar) 321 North Lud h 15 Marie Lud
--Earl L (Terry S) clk 70 Tapley Spfd h 15 Purves ELong

WINDOWS
DOORS
ROLL-UP AWNINGS
GENERAL ALUMINUM PRODUCTS CO.
EXCLUSIVE DISTRIBUTOR FOR 8½" JALOUSIE ENCLOSURES
74 SOMERS ROAD EAST LONGMEADOW, MASS.
CANOPIES
ALUMINUM
CLAPBOARD
SIDING
Tel.
LA 5-3019

14 MAPLE STREET SPRINGFIELD
LAND PLANNING ASSOCIATES, INC.
CONSULTANTS
TEL. STATE 8-7365

KEMPER INSURANCE
WILSON INSURANCE AGENCY
Complete Insurance Service
1200 MAIN STREET SPRINGFIELD 3, MASS.
PHONE RE 6-8386
Robert F. Wilson

--Edward J (Antoninette B) rte slsman 321 North Lud h 644 Chapin Lud
--Eleanor B tchr 100 Main A h at Hadley
--Eleanor M wid Leonard B h 370 Main H
--Elsie M emp MCCo h 119 Whitney Lud
--Emma W A wid Charles E h 42 Ellington Long
--Eola C Mrs librarian 24 North Lud h 35 Windsor Lud
--Eugene (Mary A) constr supt N Y h 236 Hillcrest av WSpfd
--Eugene T (Karen) in USAF h (1) 350 West Lud RD 1
--Evelene W Mrs massage 665 N Main ELong r do
--Everett E (Thelma W) dept mgr 138 Longmeadow Long h 18 Howard Lud
--F Warren Jr (Jo J) mgr group dept (402) 1200 Main Spfd h 124 Dover rd Long
--Florence wid Arthur L h 305 Miller Lud RD 1
--Florence H wid Frederick r 33 Hickory la H
--Franklin A (Evelene W) h 665 N Main ELong
--Frederick E (Evelyn M) slsman h 34 Knollwood dr ELong
--Frederick W (Eleanor H) (A G Miller Co) 53 Batavia Spfd h 600 Glendale rd N Wilb RD 1
--Gary R rem to Utah
--Genevieve A wid Martin h 29 Bliss WSpfd
--George L (Gertrude M) pharmacist 159 Longmeadow Long h at Springfield
--George R (Stella M) steelwkr h 140 Channel dr A
--Guy D h 143 Maple rd Long
--Harriet C wid Edward H h 393 Main Wilb RD 2
--Harry W (Phyllis M) book finisher Chicopee h 10 Shaw ELong
--Harvey A rem to Springfield
--Henry C h 695 Prospect ELong RD 2
--Howard B (Jane J) agt MMLInsCo h 8 Ridgewood rd Wilb RD 2
--Hugh W Rev pastor First Methodist Church h 13 Russell WSpfd
--Ida C wid David J r 255 Converse Long
--James A (Edith L) supv HSDiv h 358 Meadow A
--James L (Anna) firefighter WSpfd FD h 89 Janet WSpfd
--James T (Ellen C) freight condr NYCRR h 67 S Boulevard WSpfd
--Jennie R wid Leslie h (28) 95 N Westfield FH
--Joan I r 28 Russell rd Long
--JoAnn student r 124 Dover rd Long
--John (Helen) in USAF h (31) 350 West Lud RD 1
--Joseph H shipper 50 Carew Spfd r 44 Belle av WSpfd
--Josephine wid Raymond E died July 21 1962 age 79
--K Tool & Mfg Co Inc Kenneth T Miller pres-treas Kenneth T Miller Jr v pres 857 Elm WSpfd
--Karl F student r 8 Ridgewood rd Wilb RD 2
--Kathleen A packer 70 Maple ELong h at Springfield
--Kenneth T (Nina M) pres-treas K Miller Tool & Mfg Co Inc 857 Elm WSpfd h 68 Arlington rd Long
--Kenneth T Jr v pres K Miller Tool & Mfg Co Inc 857 Elm WSpfd h 492 Longmeadow Long
--Leon W (Mabel G) h 36 Witheridge FH
--Levi (Edith) in USAF h rear 172 Chapin Lud
--Margaret Mrs tchr Wolf Swamp Rd School Wolf Swamp rd Long h at Springfield
--Margaret R wid William F r 655 Morgan rd WSpfd
--Merle K (Eleanor R) tchr 263 Alden Spfd h 4 Birchknoll dr Wilb RD 2
--Moses r 42 Prospect av WSpfd
--Nancy K ticket agt Hartford Conn r 45 Glenn dr Wilb RD 1
--Peter J (Mary V) h 55 George WSpfd
--Phyllis H hairdresser emp 1145 Sumner av Spfd r 10 Shaw ELong
--Ralph H (Elsie M) eng NYCRR h 281 Lancaster av WSpfd
--Ralph W (Betty A) draftsman WMassElecCo h 17 Ridgeway rd H
--Raymond W (E LeMoyne) h 647 Rogers av WSpfd
--Raymond W Jr (Barbara W) slsman Chicopee h 137 Great Plains rd WSpfd
--Richard A r 807 Main A
--Richard D supv 321 North Lud r 35 Winsor Lud
--Richard J (Genevieve A) welder P&WADiv h 25 Hillside av WSpfd
--Robert R (Adelaide G) service mgr 537 Main Spfd h 32 Homecrest Long
--Robert S rte slsman 321 North Lud r 119 Whitney Lud
--Robert W (Janet J) chemical eng MCCo h 29 Drury la Long
--Roland C (Irene V) tchr 1015 Wilbraham rd Spfd h 126 Pine Lud
--Roy E (Barbara B) eng MCCo h 477 Maple rd Long
--Roy E (Mary C) trk driver NHRR h 55 Nelson ELong
--Ruth H asst home service Spfd GLCo r 42 Ellington Long
--S Lee (Joan A) emp trust dept Third National Bank of Hampden County Spfd h 155 Kenmore dr Long
--Samuel (Sarah) h 121 Channel dr A

MILLER TAXI SERVICE INC

Arleen T Miller pres - two-way radio dispatched taxicabs 112 State near Main Springfield tel RE 2-4151 - See p 92

--Theresa wid Andrew V housekpr 206 Labelle r do WSpfd
--Thomas F (Laura E) custodian Town of Long h 69 Hazardville rd Long
--Tom (Ellen B) h 121 Farmington av Long
--Wendell T (Helen J) crane opr GFBCo h 46 Oak FH
--William C (Louise A) h 20 Globe WSpfd
--William J (Carol A) tchr Robinson Park School A h 60 Parker A
--William J (Mary T) asst mgr MMInsCo h 111 Bartlett av N Wilb RD 1
--William K (Charlotte K) methods analyst Westinghouse h 45 Glenn dr Wilb RD 1
--William S (Helen M) foreman MDFCo h 166 Stony Hill rd H
--William S Jr trk driver 1311 Union WSpfd h 75 Channel dr A
Miller's Dairy Bar (Earl K Miller) 321 North Lud
Millett Frank L (Ada R) mech Westover h rear 1268 Riverdale WSpfd
--Henry (Anna L) stereotyper Spfd Newspapers h 128 Nelson WSpfd
--John J (Joan M) underwriter (334) 130 Maple Spfd h 98 Riverdale WSpfd
--Mary D wid Thomas J r 40 Rochelle WSpfd
--Ralph G (Frances J) slsman 2005 Riverdale WSpfd h 85 Meadow rd ELong
--Ralph H h (9) 32 Park av ct WSpfd
--Thomas D (Jeanne B) slsman 136 Wayside av WSpfd h 40 Rochelle WSpfd
Millette Edward W Jr (Dorothy A) v pres New England Plumbing & Supply Co 185 Spring Spfd h 78 Southwick FH RD 1
--Norman E Jr (Lena M) mgr Globe Laundry Spfd h 34 Western av WSpfd
Milleville Bertram J (Eleanor S) clk CVMfgCo h 63 Fernwood dr ELong
Millie's Beauty Shop (Mrs Frances G Carney) 62 Kensington FH
Milliken Andrew B (Emma A) h 13 Mooreland FH
--Emma A Mrs sls clk F&W r 13 Mooreland FH
Mills Barbara L r 248 Three Rivers rd N Wilb RD 1
--Charles L (Jacquelyn W) chemist MCCo h 212 Burbank rd Long
--Donald A (Marion G) baker A&PCo h 1044 Shoemaker la FH
--Franklin E (Helen) pres Tefran Products Inc 30 Eldridge av WSpfd h 333 Rogers av WSpfd
--Howard E (Marion A) recapper 419 North Lud h 38 W Akard Lud
--Kenneth E (Martha G) office mgr New England Pole Builders Inc Lud h 1 Alvin Lud
--Marion G Mrs real est slswoman 792 Main A r 1044 Shoemaker la FH
--Robert F trainee 30 Eldridge av WSpfd r 53 Ridge av A RD 1
--Theodore W (Flora J) treas Tefran Products Inc 30 Eldridge av WSpfd h 53 Ridge av A RD 1
--Vernon I (Lioba A) mech MCCo h 137 W Akard Lud
Milne Alexander T field dir 174 Brush Hill av WSpfd h at Indian Orchard
--Barbara D Mrs tchr Wolf Swamp Rd School h 29 Lynnwood dr Long

253 EAST ST.
LUDLOW, MASS.
RONALD McLEISH
INSURANCE • REAL ESTATE • NOTARY PUBLIC
TELEPHONE
JU 3-4718

MILNE
--Charles (Thelma M) carp Hazardville Conn h 62 Stony Hill rd H
--Frederick T (Helen E) h (D) 11 East Lud
--Frederick T Jr firefighter Lud FD r (D) 11 East Lud
--George P (Dolores P) stone graver 371 Bay Spfd h 23 Skyridge Lud RD 1
--James R (Beatrice M) foreman CVMfgCo h 216 North Lud
--Malcolm B (Margaret H) asst watch eng WMassElecCo h (3) 51 Plateau av WSpfd
--Richard L (Joan M) rem to Ohio
Milner Leon (Lotte K) (Standard Paint & Wallpaper Co) 1872 Main Spfd h 57 Allen rd Long
Milo Chester (Ruth) asst mgr 2119 Riverdale WSpfd h at Northampton
Milos Anna wid Theodore h 22 Cypress Lud
--Daniel J (Phyllis W) pharmacist 41 Somers rd H h at Springfield
Milroy Charles F student r 44 Crescent dr Lud
--Finlay C (Muriel M) dept mgr Chicopee h 19 Hanward Hill ELong
--George A (Eleanor B) maint mach Lud TPDiv h 94 Oak Lud
--Henry M (Margaret J) elec h 138 Whitney Lud
--Margaret G wid Charles h (B) 21 East Lud
--Mary M Mrs legal sec (239) 31 Elm Spfd r 44 Crescent dr Lud
--William G (Mary M) mgr Ludlow Savings Bank Wilb Branch and sec Ludlow Boy's Club and Girl's Club Inc 12 Chestnut Lud h 44 Crescent dr Lud
Milsop Allan student r 285 Maple rd Long
--Edward M printer Hartford Conn r 315 Park WSpfd
--Esau died Apr 29 1962 age 60
--Joan A r 315 Park WSpfd
--Joyce E stewardess N Y r 285 Maple rd Long
--Lawrence C (Lillian L) pres Elm Tree Press Inc (307) 44 Taylor Spfd h 285 Maple rd Long
--Marilyn E tel opr TelCo r 285 Maple rd Long
--Roger D (Barbara A) clk SPO h 135 Garden WSpfd
--Ruth G wid Esau h 315 Park WSpfd
--William D (Elizabeth M) clk-gen mgr Eastern States Farmers Exchange Inc 26 Central WSpfd h 236 S Westfield FH
Milstern Richard S clk of corp Springfield Television Broadcasting Co 1124 N West FH h at Westfield
Milton Bradley Co corp branch Shaker rd c Denslow rd ELong RD 2
--Ted Select Cars (Theodore P Milton) 565 Memorial av WSpfd
--Theodore P (Signe C) mgr 733 Columbus av Spfd and (Ted Milton Select Cars) 565 Memorial av WSpfd h 91 Lincoln rd Long
Mina Patrick B (Rose D) chef 22 Baldwin WSpfd h 365 Cold Spring av WSpfd
Minakakis Georgia Mrs (The Sugar Bowl) 202½ Sewall Lud h at Springfield
Mindella Lois Mrs h 141 New Bridge WSpfd
Mineo Thomas J (Bridget M) trk driver 372 Pasco rd Spfd h 131 Patterson av ELong RD 2
Miner Alvin R (Charlotte G) bdg insp Town of E Longmeadow and carp h 114 LaSalle ELong
--Arlene L Mrs clk 1373 Main WSpfd h 33 Colton av WSpfd
--Charlotte R Mrs asst treas Kelliher & Miner Inc 464 StJames av Spfd r 285 Ellington rd Long
--Clarence R (Mary J) pres-treas Miner's Hardware Inc 201 Elm WSpfd h at Westfield
--Gloria M r 17 Larchwood WSpfd
--Harold A (Leah E) tchr 425 Piper rd WSpfd h 220 Ashley WSpfd
--Malcolm A (Arlena) carp h 290 Wilbraham rd H
--Morton B (M Florence) rem to Somers Conn
--Ray C shipping clk 135 Memorial av WSpfd r 33 Colton av WSpfd
--Robert E (Sarah E) eng SGLCo h 31 Maple Heights WSpfd
--Stephen h 15 Rose ter ELong
--Theodore R (Florence C) physician (115) 120 Maple Spfd h 960 Longmeadow Long
--Theodore R Jr (Marsha) rem to Connecticut
--Walter h 4 Chapin WSpfd
--William (Joanne) h 37 Watt av Lud
Miner's Hardware Inc Clarence R Miner pres-treas 201 Elm WSpfd
Ming Ceramics (Mrs Arville V Henry) 4 Scantic rd H
Minie Francis C (Phyllis B) insp Chicopee h 172 Prokop av Lud
Minit-Marts (John Periera mgr) grocers 259 Fuller Lud RD 1
Minkler Grace E nurse emp 621 Worthington Spfd r 197 Ashley WSpfd
--Harry A r 197 Ashley WSpfd
--Ralph A (Hannah C) yard condr NYCRR h 197 Ashley WSpfd
Minkley Donald P (Lois C) opr eng 144 Shaker rd ELong h 229 Miller Lud RD 1
Minnechaug Regional High School Irving H Agard supt Main Wilb RD 1
Minnette Harold F (Helen M) slsman 21 Catharine Spfd h 6 Lyric av ELong
Minney Amelia M Mrs (Penwood Kennels) 120 Munsing Lud RD 1 r do
--David J (Dorothy I) constrwkr 120 MunsingLud h 815 Plumley Lud
--David J (Dorothy I) constrwkr h (6) 113 North Lud
--Hector F (Amelia M) excavating contr 120 Munsing Lud RD 1 h do
Minnie Armand F (Leona M) draftsman MCCo h 329 West Lud
--Edgar R variety store Indian Orchard h 440 Dipping Hole rd Wilb RD 2
Minor Allan in USAF r 15 Ley A
--Calvin A (Doris E) foreman TelCo h 35 Bolles rd Wilb RD 1
--Dorothy P h 75 Spfd Wilb RD 2
--Gertrude E Mrs med sec (110) 53 Spfd A r 15 Ley A
--Horton (Marion J) toolmkr PMachCo h 299 Parker Elong RD 1
--Howard R (Gertrude E) sergt APD h 15 Ley A
--Muriel L Mrs h 77 Armstrong WSpfd
Minsinger George r 2 S Westfield FH
Mintz William A (Estelle) slsman h 21 Meadowlark dr Long
Miodowski Julian L (Lois S) toolmkr WIDiv h 1235 Suffield A RD 1
Miorandi Florence M Mrs cafeteriawkr 180 Maple ELong r 43 Marshall ELong
--Mallery A (Florence M) mach opr USA h 43 Marshall ELong
--Winston R (Filomena) printer DMDiv h 16 Hedgerow la ELong
Miranda Ben bartender CFalls r 69 George WSpfd
--Joao F (Rosalina) emp CVMfgCo h 49 Essex Lud
--Joaquim (Theresa) mach opr Chicopee h 43 Essex Lud
Mireault Albert W (Dorothy M) elec 440 Worthington Spfd h 81 Sessions dr H
--William J h 81 Sessions dr H
Mirkin Charles B (Rosa B) (Mirkin's Ideal Cleaning Service) 2575 Main Spfd h 112 Pinewood dr Long
--Norman B (Shirley S) pres Lumber Centre Inc 390 Albany Spfd h 586 Laurel Long
--Zane L student r 586 Laurel Long
Mirolli Charles A r 27 Belle av WSpfd
--Daniel (Filomena) h 27 Belle av WSpfd
--Gino A (Janet) rate clk 115 York WSpfd h 25 Belle av WSpfd
--Henry D r 27 Belle av WSpfd
--Orlando TV dir Boston r 27 Belle av WSpfd
Mirto Michael J loader NYCRR h 30 W School WSpfd
Misek John (Pearl E) (Misek's Greenhouse) 440 Morgan rd WSpfd h do
Misek's Greenhouse (John Misek) florists 440 Morgan rd WSpfd

Mish Edward T (Stella J) silversmith 214 Spfd A h do
Mishol Barbara clk MCCo r 10 Brimfield Lud
--Robert R (Mildred B) credit rep Will h 20 Cady Lud
--Samuel (Irene) warehouse supv National Transparent Products Co h 10 Brimfield Lud
Misialek John M (Olga A) toolmkr 261 Oak Grove av Spfd h 729 Silver A
Misiaszek Catherine R assembler Chicopee r 38 Weston N Wilb IOPO
--Frank J (Michelina S) h 74 Stony Hill rd N Wilb IOPO
--Helen J bkkpr 123 Park av WSpfd h at Springfield

BRADFORD W. LEETE - Complete Insurance Service
ROOM 320, 293 BRIDGE STREET, SPRINGFIELD • TELEPHONE REPUBLIC 3-0050

• COMMERCIAL
• INDUSTRIAL
• RESIDENTIAL
SITES

RAMAH REALTY CO., INC.
JOSEPH P. RAMAH, PRES.
BUILDERS OF AGAWAM SHOPPING CENTER
330 WALNUT ST. EXT., AGAWAM, MASS. 736-1846

CHAIN STORE LOCATIONS
FINANCING
PROPERTY MANAGEMENT

--Helen R mach opr Holyoke r 38 Weston N Wilb IOPO
--John K h 38 Weston N Wilb IOPO
--John P (Eleanor S) molder MCCo h 28 Cypress Lud
--Julian M (Julia S) gunfitter S&WInc h 78 Stony Hill rd N Wilb IOPO
--Mary wid Peter r 26 Cypress Lud
--Mary R emp IO Finishing Co IO r 38 Weston N Wilb IOPO
--Mitchell cutodian Pine's School N Wilb h 76 Stony Hill rd N Wilb IOPO
--Peter S (Stephania J) (Peter's Shoe Repairing) 251 East Lud h 26 Cypress Lud
--Stanley F (Veronica D) (Misiaszek's Market) 459 East Lud h 461 do
--Stanley F Jr r 461 East Lud
--Stephen F (Veronica I) mach CVMfgCo h River rd N Wilb IOPO
--Theodore J chemical opr MCCo h 120 Hubbard Lud
Misiaszek's Market (Stanley F Misiaszek) grocers 459 East Lud
Misiewicz Jane presser 295 Parker Spfd r 67 Stony Hill rd N Wilb IOPO
Misischia Mary r rear 562 Cooper A
--Michael (Rose) h rear 562 Cooper A
--Pasquale A (Irene L) carp h 558 Cooper A
--Samuel r 562 Cooper A
Misisco Edward A (Terese J) dept supv 70 Maple h at Springfield
Misitano Guilio (Barbara) patternmkr 1075 Main Spfd h 45 Clareside dr ELong RD 1
Mislak Frank C (Rose A) laborer Holyoke h 35 W Akard Lud
Missildine Cecil F (Catherine) stock clk USRCo h 75 Holy Cross cir Lud
Mission Arthur L (Margaret M) switchman Holyoke h 269 Prospect av WSpfd
--Arthur W (Mabel E) welding eng P&WADiv h 50 Labelle WSpfd
Mister Donut (Don Curtis) rest 900 Riverdale WSpfd
Misterka Joseph (Helen) h 45 Weston N Wilb IOPO
--Stanley insp S&WInc r 45 Weston N Wilb IOPO
--Walter M (Phyllis A) project eng 70 Maple ELong h at Springfield
Mistos Arthur (Sophie) insp HSDiv h 46 Armstrong WSpfd
Miszewski Anthony K (Genevieve A) molder CVMfgCo h 22 Duke Lud

Mitchell Alexander B died Aug 30 1962 age 62
--Charles bartender 6 Fuller Lud r 147 Whitney Lud
--Charles R (Jean W) ins agt SMInsCo's h 88 Beverly Hills (lower) WSpfd
--David (Lillian) paper diemkr Chicopee h 696 Center Lud RD 1
--David S (Margaret S) h 147 Whitney Lud
--Edith M librarian Danbury Conn h 76 Reed A
--Edith M wid Percy h 235 Union WSpfd
--Eva M wid Walter H r 128 Boulevard WSpfd
--Frank I (Elizabeth F) pres Mitchell Machine Tool Co Inc 224 Hancock Spfd h 3 Orlando Wilb RD 2
--Gertrude H Mrs clk of corp Parkway Grill Inc 918 Riverdale WSpfd h at Holyoke
--Grace slswoman 1435 Main Spfd r 222 Prospect ELong
--Grant L supt AmBCorp r 118 Beverly Hills (lower) WSpfd
--Harold L (Viola J) v pres The Chemical Corporation 54 Waltham av Spfd h 33 Highland Long
--Hugh (Sarah K) sls mgr South Hadley Falls h 27 Brittany rd Long
--Jessie W wid Ray W h 33 Fabyan WSpfd
--John emp 896 Somers rd ELong RD 1 r do
--John A Jr (Helen M) (Mitchell Machine & Tool Co Inc) 224 Hancock Spfd h 125 Monastery av WSpfd
--John F (Muriel J) tchr 170 Wilbraham rd Spfd h 228 Burbank rd Long
--John H Jr (Joan P) lwyr (503) 115 State Spfd h 117 Shaker rd Long
--John M student r 3 Orlando Wilb RD 2
--Lois E office sec Federal Land Bank Spfd r 76 Reed A
--Lucy B Mrs h 32 Overbrook la Long
--Mary B wid Ernest A r 76 Reed A
--Maurice A (Blanche E) linotype opr 32 Cypress Spfd h 54 Alhambra cir S A

--Muriel J Mrs instr 588 Longmeadow Long r 228 Burbank rd Long
--Paul G (Janet M) programmer MMLInsCo h 29 Lotus WSpfd
--Philip D (Alice M) slsman h 49 Baldwin WSpfd
--Quinton S (Ruby E) rem to Chicopee
--R Howard v pres Stacy Machine Co Inc 270 Main A h at Dover NH
--Ralph E h 385 Amostown rd WSpfd
--Raymond J (Beryl G) mach VNInc h 23 Elm cir WSpfd
--Richard F (Kathleen A) dentist (711-713) 1562 Main Spfd h 317 Pease rd ELong RD 2
--Robert J (Jane H) shipping clk 121 Lowell WSpfd h 1104 North FH RD 1
--Robert L (Frances E) trk driver Hartford Conn h 246 Highland av WSpfd
--Russell D Jr (Joanne M) (Atlantic Service Station) 230 Spfd A h 1140 North FH RD 1
--Stanley P (Carol) in USAF h 4 Devonshire dr Wilb RD 2
--Thomas A student r 225 Monson rd Wilb RD 2
--Thomas F (Ruth F) real est 446 Birnie av WSpfd h do
--Thomas R (Mary M) emp Town of WSpfd h 16 Wolcott av WSpfd

--Thomas W (Julia B) pres Tri County Contractors Supply Inc 1702 Riverdale WSpfd h 225 Monson rd Wilb RD 2
--Wesley L (Susan G) v pres in charge customer services WesternMassElectricCo 174 Brush Hill av WSpfd h 118 Beverly Hills (lower) WSpfd
--William (Mitchell's Restaurant) 1515 Riverdale WSpfd r do
--William J (Gertrude H) pres Parkway Grill Inc 918 Riverdale WSpfd h at Holyoke
Mitchell's Restaurant (William Mitchell) 1515 Riverdale WSpfd
Mitta Helen R Mrs buyer F&W r 79 Hillside av WSpfd
--John M (Helen R) letter carrier WSPO h 79 Hillside av WSpfd

MITTINEAGUE COAL & OIL CO

(William P Christian) coal Connecticut coke fuel oil burners installations and 24 hour service prompt deliveries 80 Front WSpfd tel RE 6-7935

--Congregational Church 1840 Westfield WSpfd
--Congregational Church Parsonage 16 Elm av WSpfd
--Methodist Church 22 Pleasant WSpfd
--Methodist Church Parish House 22 Pleasant WSpfd
Mitus Mitchell J (Theresa J) dispatcher WIDiv h 9 Walter N Wilb IOPO
--Walter J (Ann M) radio tech 191 Walnut Spfd h 2361 Boston rd N Wilb RD 1
Mixer Ray H (Charlotte R) treas Kelliher & Mixer Inc 464 StJames av Spfd h 285 Ellington rd Long
Moakler James M (Shirley K) asst v pres Third National Bank of Hampden County 1391 Main Spfd h 78 Emerson rd Long

Mobbs Richard B (Carolyn B) eng Stratford Conn h 42 Albert A
Mobil Oil Co Francis J Winiarski mgr gasoline Mass tpk Lud (Westbound)
Mobile Service Center (Daniel R Filinowich) gasoline 573 Riverdale WSpfd
--Service Corp Donald A Guiel pres John E Barrett sec-treas repair service 295 Walnut A
Mobilounge Inc George W Streeter 3d pres-treas Mrs Marjorie A Streeter asst treas G Wallace Streeter Jr clk of corp invalid chairs 44 Brookside dr Long
Mobley Hugh L student r 5 Spfd Wilb RD 2
--William L (Kathleen C) traffic consultant (319) 1694 Main Spfd h 5 Spfd Wilb RD 2
Moccia Carl (Pasqualina) foreman Suffield Conn h 171 Garden FH MD 2
--John A (Rose A) foreman Suffield Conn h 175 Garden FH MD 2
Moccio Albert r 68 Ray Lud
--Albert L (Edith T) upholsterer Spfd h 62 Royal A
--Alphonse A (Loretta B) (Loral Coffee Shop) 335 Suffield A h 339 do
--Anthony (Eva) atdt Belchertown h 68 Ray Lud

MOCCIO

--Ben J (Bertha A) pres-treas Ben Moccio & Sons 1211 Spfd FH h do

MOCCIO BEN & SONS

Ben J Moccio pres and treas excavating contractors trucking low bed trailer service and bulldozer work also rentals 1211 Springfield Feeding Hills tel RE 6-2202

--Delaware foreman 42 Emery Spfd r 62 Royal A
--Ernest J (Pasqualina A) area mech MCCo h 34 Dartmouth A
--James (Mamie M) maintman MMLInsCo h 221 Rowley A RD 1
--James L in U S Army r 76 Ottawa A
--Jerry G (Margaret I) maintman MMLInsCo h 222 S Monson rd H
--Leo D test opr HSDiv r 339 Suffield A
--Lucy wid Benedetto r 68 Ray Lud
--Mafalda wid Dominick P cafeteriawkr Robinson School h 76 Ottawa A
--Margaret I Mrs 41 Somers rd H r 222 S Monson rd H
--Patricia R clk (3d fl) 1200 Main Spfd r 76 Ottowa A
--Robert with Ben Moccio & Sons Inc 1211 Spfd FH r do
--Sestiano J instr 59 Howard Spfd h 333 Suffield A
--Vincent G (Shirley M) with Ben Moccio & Sons Inc 1211 Spfd FH h 137 Shoemaker la A RD 1
Modena Mafalda Mrs (Muffie's Diner) 2276 Westfield WSpfd r 26 Audubon av WSpfd
Modern Builders (Stanley H Swiecanski) 131 Stony Hill rd N Wilb RD 2
--Shoe Repair (Stanley Magiera) 167 East Lud
--Swinging Outdoors Clothes Dryer (Angelo Leo) 80 Mass av Lud
--Venetian Blind Laundry The (Brunswick B Leslie) 154 Hampden rd ELong RD 1
Modernfold Door Co Robert C Carroll pres-treas John D Redman v pres 211 Union WSpfd
Modina Charles F (Mary Jane) ironwkr Boston h 165 Bliss rd Long
--Mary Jane Mrs mgr 735 Longmeadow Long r 165 Bliss rd Long
Modlish Frank J (Kathleen M) mech PMachCo h 36 Elmdale WSpfd
--Max R (Jennie) plumber 26 Fairfield Spfd h 175 Labelle WSpfd
Modzeleski Edward F (Jane M) shipper 80 Phelon av WSpfd h 624 Suffield A RD 1
Modzelewski John A (Bertha G) camera repairman Chicopee h 172 Hampden rd ELong RD 1
Moe Archibald E (Nancy H) supt WMassElectricCo h 125 Ohio av WSpfd
--Edward A (Maxine B) civil eng Holyoke h 66 E Howard Lud
--Maxine B Mrs tchr 63 Chestnut Lud r 66 E Howard Lud
Moeller Leona N wid Clifford Z h 1060 Morgan rd WSpfd
Moffatt Howard J (Lillian R) acct Chicopee h 9 Donamor la ELong
--James W (Hazel M) h 6 Crestview dr WSpfd
--James W (Jean C) sls eng Cambridge h 494 Amostown rd WSpfd
--Russell R (Esther O) asst treas Safe Deposit & Bank & Trust Co 127 State Spfd h 3 Greenwood rd Wilb RD 2
Moffett H Leroy (L Leonice) h 8 Brook ELong
--L Leonice Mrs tchr 410 Williams Long r 8 Brook ELong
--Warren W V S (Frances I) supv S&WInc h 603 Parker ELong RD 1
Moffette John F (Eileen D) eng Palmer h 64 Greenwich rd ELong
Mofiatt Lillian R Mrs draftsman PMachCo r 9 Donamor la ELong
Moge Albert I (Violet E) h 318 Woodmont WSpfd
--William B (Estelle V) athletic dir-coach Chicopee h 319 Woodmont WSpfd
Moggio Ida C tchr 100 Main A h at Chicopee Falls
Mogle Emma B r 42 Mercury ct WSpfd
Mohan Francis X (Joann E) in USAF h 229 Miller Lud RD 1
--Joseph H rem to Chicopee
Moiolo Frank mgr Riverside Skating Rink 1623 Main A h at Suffield Conn
Moir William Jr mach G&BMfgCo h 74 Lakeview av Lud
Moisan Florence E Mrs r 283 Baldwin WSpfd
Moisel Katherine bkkpr The Library Book House Inc 271 Park WSpfd h at Springfield
Mokszin John A (Frances J) quality controlman Chicopee h 70 Valentine A RD 1
Mole Anthony M (Patricia) tchr 367 Hancock Spfd h 35 Ruth av A
Molin Shirley F wid Robert G steno S-MInsCo's h 7 E Colonial rd Wilb RD 2
Molinari David J emp 378 Main A r do
--Joseph F (Patricia J) carp 200 S Main ELong h 26 Kingman av ELong RD 2
--Richard J (Elsie R) forger SDFCo h 89 West av Lud
--Rocco A (Julia E) motor repr Westinghouse h 45 Donald av ELong RD 2
--William A (Anna M) h 39 Donald av ELong RD 2
Moll Edward H (Irene K) mgr 1399 Riverdale WSpfd h 108 Greenacre av Long
Moller Albin J (Glorina J) in US Army r 30 Manchonis rd N Wilb RD 1
--George W (Lois A) apprentice toolmkr USA h 300 Vadnais cir WSpfd
Molta John P (Anne J) mgr 22 Franklin Spfd h 447 Cooper A
--Kenneth S in USAF r 447 Cooper A
Molyneux Frederick T (Blandine I) eng MCCo h 92 Greenleaf av WSpfd
Momaney Edward P (Rachel A) paper hanger 115 State Spfd h 81 Chestnut WSpfd
--Martha J Mrs teller Third Nat Bank of Hampden County r 60 Worcester WSpfd
--William P (Martha J) acct 88 Birnie av Spfd h 60 Worcester WSpfd
Monachesi Gino P (Loris A) mech 959 Memorial av WSpfd h 90 Royal A
--Henrietta L Mrs with Park Variety 60 Park WSpfd r 218 Riverdale WSpfd
--Manlio (Henrietta L) (Park Variety) 60 Park WSpfd and (Monachesi's Barber Shop) 58 do h 218 Riverdale WSpfd
Monachesi's Barber Shop (Manlio Monachesi) 58 Park WSpfd
Monaghan Francis E (Agnes C) slsman 233 Main A h at South Hadley Falls
--Helen V Mrs clk PMachCo r 260 Bennett rd H
--John H (Helen V) eng USA h 260 Bennett rd H
Monahan David C died Dec 30 1961 age 63
--Dorothy L wid David C h 32 Northwood FH
--Edmund L (Sandra L) trk driver 396 Main A h 69 Autumn A
--Lucy C wid Edward P supv TelCo h 1 Cottage N Wilb RD 1
--Margaret Rita Mrs housekpr 29 York dr Long r do
--William F (Catherine H) dept mgr F&W h 16 Corey A
Monastery of the Mother of God (Dominican Nuns of the Perpetual Rosary) 1430 Riverdale WSpfd
Monat Anita Mrs clk 1379 Main Spfd r 424 Chapin Lud
--Clara wid William W h 378 Elm ELong
--Harvey J (Anita) mgr 1173 Main Spfd h 424 Chapin Lud
--Madeline student r 424 Chapin Lud
Monczka Dorothy J mach opr 265 Main A h at Southwick
--Phyllis M married Thomas Caggiano
--Rose M mach opr 265 Main A h at Southwick
--Walter (Henrietta A) toolmkr h 138 Valentine A
Mondolino Angelo r 50 Moseley av WSpfd
Mondoux Alice wid Louis r 184 Parker ELong RD 1
--Norman P (Stella C) contr 184 Parker ELong RD 1 h do
--Stella C Mrs tchr Stony Hill School Wilb r 184 Parker ELong
Mondry Joseph (Mary) h 65 E Howard Lud
--Lionel A (Stephanie E) mach CVMfgCo h 183 Prospect Lud
--Michael S (Evelyn C) tirewkr USRCo r 96 Cedar Lud
Monette John V (Mildred M) molder CVMfgCo h 74 Guertin av Lud
--Joseph D (Henriette D) mach opr AmBCorp h 410 Main A
--Joseph P IBM opr 42 Phelon av WSpfd h at Indian Orchard

Real Estate LLOYD M. HOOVER General Insurance
SUBURBAN & COUNTRY HOMES - FARMS - ESTATES
466 MAIN ST., WILBRAHAM, MASS. :: Tel. 596-3452

--Otis R (Irene C) supv 70 Maple ELong h at Springfield
Mongeau Gladys E wid Charles C h 19 Roanoke av WSpfd
--Robert W (Harriet L) trk driver 662 Plainfield Spfd h 78 Georgetown rd Lud
Mongeon Adelbert A carp h 141 Whitney Lud
--Charles T shipper GFBCo h (2A) 35 Colony rd WSpfd
--Francis J (Lucy M) trk driver Holyoke h 155 Ashley av WSpfd
Monigle John W (Ann I) h 22 Hanover WSpfd
Monkiewicz Rose M Mrs typist SPCo r 69 Brookline av FH
--Walter M (Rose M) tel foreman Westover h 69 Brookline av FH

Monko Barbara S married Joseph L Doucette rem to Spfd
--Catherine R comptometer opr G&BMfgCo r 33 Day WSpfd
--John G office mgr 202 Day WSpfd h at Springfield
--John P (Katherine H) boxmkr GFBCo h 33 Day WSpfd
Monrad Alf R (Joan) equipment installer TelCo h 4 Birch Wilb RD 2
Monroe Dolores O Mrs (Dolores Beauty Salon) 601 Westfield WSpfd r do
--Ida C wid Charles E r 174 Grassy Gutter rd Long
--Judi student r 28 David cir Long
--Lillian M Mrs r 36 Allen ct H
--Marilda R r 909 Longmeadow Long
--Marvin E (Dolores O) (Dolores Beauty Salon) 601 Westfield WSpfd h do
--Pearl W r 909 Longmeadow Long

MONROE RALPH A
(Martha B) optometrist (216) 1200 Main Springfield tel RE 3-2014 h 174 Grassy Gutter rd Long

Monsanto Chemical Co Clarence S Mottle warehouse supv 1 State Lud
Monson Paul J (Frances P) gen mgr radio sta WSPR Spfd h 112 Fernwood dr ELong RD 1
--Rita D acct emp 174 Brush Hill av WSpfd h at Springfield

MONSON SAVINGS BANK
William H Anderson pres John P Moriarty and Carlos C McCray v presidents John D Aldrich treas Omer E Bradway clerk Edward A Kozikowski asst treas 146 Main Monson Mass tels CO 7-3131 and CO 7-3965 - See p 58

Montagana Ellery G (Marjorie) slsman h Parkview dr FH
Montagna Albert J (Rose S) firefighter AFD h 29 Highland av A
--Alfred L (Anna L) supt SCo h 85 Edgewater rd A RD 1
--Charles J (Rita) eng SPCo h 43 Highland av A
--Edward D foreman SPCo h 110 Moore A
--Henry P (Argia A) foreman 267 Page blvd Spfd h 12 Lexington A
--Irene L tchr Chicopee r 29 High WSpfd
--Irene V floorwoman Chicopee h 11 Highland av A
--Jane A Mrs clk SPCo r 49 Spencer A
--Jennie M clk AmBCorp r 11 Highland av A
--John B (Carmella M) mach WIDiv h 39 Vadnais A RD 1
--Joseph A embosser BInc r 26 Walnut A
--Josephine C wid John r 43 Highland av A
--Josephine M wid Charles J h 15 Highland av A
--Joy married E Ritchi Smith
--Judith student r 15 Highland av A
--Lawrence E in US Army r 26 Walnut
--Leticia wid Diego h 127 High A
--Mary M clk (4th fl) 120 Maple Spfd r 29 High WSpfd
--Maurice A (Mary C) foreman GBCo h 33 Riverside av A
--Michael P (Jane A) foreman 556 StJames av Spfd h 49 Spencer A
--Pamela student r 26 Walnut A
--Paul D r 49 Spencer A
--Peter J (Marjorie E) millwright SPCo h 206 Sheffield av Long
--Renato C (Evelyn E) receiver AmBCorp h 29 High WSpfd
--Richard F (Dianne M) electro typer 29 Worthington Spfd h 9 Colton av WSpfd
--Rose D Mrs h 26 Walnut A
--Treto J (Marion) warehousewkr A&PCo h 28 Florida dr A
Montagtu Marsha J IBM opr Valley Bank & Trust Co r 201 Vadnais cir WSpfd
Montague Howard E (Flora C) trk driver 375 Albany Spfd h 38 York WSpfd
--Richard C (Gladys E) rte slsman 233 Main h at South Hadley Falls
--Thelma R Mrs office sec 88 Front IO h 8 Maple N Wilb
--Thomas J (Patricia A) industrial eng LudTPDiv h 316 Stony Hill rd Wilb RD 2
Montana Alfred L (Jean J) eng USA h 27 Baymor dr ELong
Montanari Edward W (Theresa A) slsman 237 Albany Spfd h 32 Colonial av A
--Mario J (Lena L) h 47 Angeline WSpfd
Montano Sheileen A priv sec (906-907) 138 N Main Spfd r 67 Wildwood Glen Long
Monte Carlo Cafe (Frank and Mrs Fannie P Pugliano) 1020 Memorial av WSpfd
--Thomas shipper 1379 Main Spfd r 42 Gates av ELong
Montebello Rose Mrs h 635 Spfd FH
Monteiro Antonio (Paircai) h 52 Essex Lud
--John J (Madeline L) ins agt 10 Center sq ELong h at Springfield
--Stephen F (Beatrice P) (Tanner's Furniture Mart) 2753 Main Spfd h 81 North A
Monteith Agnes P wid Thomas O h 173 Longmeadow Long
Montessi Peter (Julia) draftsman USA h 21 Joseph A
Montgomery J Robert Jr (Edith M) executive v pres Windsor Locks Conn h 812 Longmeadow Long
--James A (Carol A) buyer A&PCo h 138 Greenacre av Long
--Nield A (Mary S) mach emp 47 Union WSpfd h 502 Meadow A
--Robert (Jane B) mgr West Haven Conn h 44 Meadowbrook la H
--Ruth P wid A Edward h 44 Mercury ct WSpfd
Monticelli Philomena wid James r 315 Park WSpfd

Montiero Antonio D (Theresa S) mach USRCo h 65 Laconia Lud
--Armand (Simone) mach opr HSDiv h 17 Brookfield Lud
--Fernando L (Carmon Cleaners) 307 North Lud and member Board of Public Welfare 34 Chestnut Lud h 16 Brookfield Lud
Monty Amedee F mach opr HSDiv r 216 Somers rd ELong
--Joseph A (Rose A) carp h 216 Somers rd ELong
Monzillo Michael J (Angelina) mgr Thompsonville Conn h 15 Shawmut ELong
Moodie Armour R (Angelina) custodian 1327 Main Spfd h 11 E School WSpfd
--Charles L Jr (Priscilla T) rem to New Jersey
--John L Jr (Mary E) slsman SpfdRCo h 58 Speight Arden ELong
Moody Earle W (Mary E) tchr 1300 State Spfd h 2 Pleasant Wilb RD 2
--Harley L h 131 Mapleshade av ELong
--Myrta N wid Almon r 232 Riverdale WSpfd
Moon Charles R (Rollande J) v pres Valley Bank and Trust Co 1351 Main Spfd h 359 Elm ELong
--Clayton F (Phyllis S) mgr Valley Bank & Trust Co Spfd h 115 Grove WSpfd
--Coleman L (Hildegarde C) elev maint man Hartford Conn h 117 Grandview av WSpfd
Mooney Thomas E r 903 Main WSpfd
Moonlight Cafe (Joseph Jr and Antonio Ferreira) 387 East Lud
Mooradd Anna T textile tech Holyoke r 92 Oakwood dr Long
--George (Elizabeth) h 92 Oakwood dr Long
--Mary T textile tech Holyoke r 92 Oakwood dr Long
--Roger C shipping clk CBWWks r 92 Oakwood dr Long
Moore Alan S (Dorothy R) trk driver 136 Wayside av WSpfd h rear 791 North FH
--Alice D Mrs priv sec Safe Deposit Bank and Trust Co Spfd r 43 Perry la A
--Alvin I (Hattie) h 51 Avondale av WSpfd
--Alvin R (Helen R) h 106 Greystone av WSpfd
--Beatrice housekpr r 123 Wheel Meadow dr Long
--Bernice A Mrs dir of cafeterias public schools WSpfd r 451 Elm WSpfd
--Brian P student r 20 Glenn dr Wilb RD 2
--Catherine A wid James F h 33 Frankwyn ELong
--Charles A (Margaret D) eng Chicopee h 704 Laurel Long
--Charlotte P assembler 70 Maple ELong h at Springfield
--Clara wid Dana S died May 6 1962 age 81
--Clifford B (Alice D) pattern mkr Thompsonville Conn r 43 Perry la A
--Cora F wid Arthur W r 33 Decorie dr Wilb RD 2
--David R (Jean E) foreman (3d fl) 220 Dwight Spfd h 646 Rogers av WSpfd

DE PALMA MOTOR SALES CO. TELEPHONE ST 5-1327
RAMBLER Personally Indorsed USED CARS —::— GENERAL REPAIRING SALES
959 SPRINGFIELD (FEEDING HILLS) AGAWAM SERVICE

MOORE
--Dianne M Mrs clk Spfd Newspapers r 131 Belknap av WSpfd
--Donald (Josephine) carp h 69 Willard av Lud
--Donald G student r 418 S Westfield FH MD 2
--Dorothy church sec 649 State Spfd r 75 Morton WSpfd
--Dorothy E priv sec 42 Phelon av WSpfd h at Westfield
--Dorothy G Mrs clk Goodwill Industries Inc Spfd r 15 Royce ct WSpfd
--Dorothy M wid George R rem to Springfield
--Douglas A student r 33 Cooper WSpfd
--Edward T (Violet E) lineman Palmer h 198 Somers rd ELong
--Elizabeth wid George r 34 Rankin av ELong
--Erwin R eng Holyoke h 33 Manchonis rd N Wilb RD 1
--Eugene L (Eron) in USAF h 111 Pine Lud
--Fern L Mrs flexotypist 333 River WSpfd r 418 S Westfield FH MD 2
--Fred M (Margaret G) h 831 Center Lud RD 1
--Frederick R (Celia M) school bus opr 144 Shaker rd ELong h 39 Sessions dr H
--Frederick T (Bernice L) physician 12 Ludington ct and 100 Elm WSpfd h 62 Dorwin dr WSpfd
--George E (Bernice A) custodian 767 Main WSpfd h 451 Elm WSpfd
--George J (Mary M) supt of grounds MMLInsCo h 171 Main Wilb RD 2
--George M (Fern L) supv TelCo h 43 Thompson ELong
--Gerald D (Evelyn F) contr (3d fl) 220 Dwight Spfd h 33 Cooper WSpfd
--Gerald D Jr (Sallie W) eng 220 Dwight Spfd h 101 Sherwood av WSpfd
--Glenn H (Joan M) clk MMLInsCo h 32 Austin Lud
--Gordon W (Fern J) contr 418 S Westfield FH h do
--Grace A wid Sidney F r 63 Homestead blvd Long
--Harry A died July 11 1962 age 88
--Hattie M L housekpr r 97 Lynnwood dr Long
--Hazel E wid Henry E h 34 Fox WSpfd
--Hollis B (M Olive) supv eng S&WInc h 15 Wedgewood rd ELong
--Honoria P wid Donald L h 42 Crest av Long
--Irving J (Marilyn S) mgr 23 New Bridge WSpfd h 148 Field rd Long
--James T (Dorothy G) mfrs agt 155 Elm ELong h do
--James W blocker Ware r 111 Pine Lud
--John D (Marion F) mech Chicopee h 723 Center Lud RD 1
--John E (Amelia) tchr Minnechaug Regional High School h 103 Glendale rd H
--John F (Marian R) extruder opr MCCo h 52 John ELong
--John M student r 42 Crest av Long
--John W r 22 Shepard WSpfd
--Josephine R wid Robert E h 61 High WSpfd
--Katherine Y Mrs tchr 32 Norway Long and 811 Longmeadow Long r 103 Kenmore dr Long
--LeRoy M (Busy Bee Restaurant) 367 Walnut st ext A h at Springfield
--Leslie J (Julia A) pres-treas Moore's Express Inc 396 Main A h 33 Federal av A
--Leslie J Jr (Rita G) pres-treas Hallmark Van Lines Inc 396 Main A h 41 Federal av A
--Margaret K wid Edward M died Jan 9 1962 age 81
--Oliver P (Violet T) h 791 North FH
--Patricia Mrs h (1) 2575 Boston rd N Wilb RD 1
--Paul T (Mary F) physician MMLInsCo h 20 Glenn dr Wilb RD 2
--Ralph A h 272 Kibbe rd ELong RD 1
--Raymond C (Margaret H) painter MCCo h 5 Rood Lud RD 1
--Richard W candler 26 Central WSpfd r 723 Center Lud RD 1
--Robert C (Jean S) consulting eng SETCo and dir Computer Center 1215 Wilbraham rd Spfd h 58 Westernview cir ELong
--Robert D (Joyce E) roofer h 102 Anthony A
--S Nelson pres W J Foss Co 116 Broadway Spfd h 1087 Longmeadow Long
--Spencer W (Mildred W) mgr MMLInsCo h 744 Stony Hill rd N Wilb RD 1
--Stanley F (Barbara H) trucker 557 N Main ELong h 50 E Longmeadow rd H
--Susan K student r 20 Glenn dr Wilb RD 2

MOORE
--Thomas G (Katherine Y) mech eng MCCo h 103 Kenmore dr Long
--Thomas G Jr student r 103 Kenmore dr Long
--Timothy F (Dianne M) asst merchandising mgr Spfd Newspapers h 131 Belknap av WSpfd
--Walter E (Doris V) moderator Town of Ludlow 34 Chestnut Lud and auctioneer 50 Belmont Lud h do
--William E student r 198 Somers rd ELong
--William E (Marion A) rte slsman 233 Main A h at Springfield
--William G (Mabel L) pres-treas William's Pharmacy Inc 182 Elm WSpfd h 129 Nelson WSpfd
--Zaidee r Munsing cor Church Lud RD 1
Moore's Express Inc Leslie J Moore pres-treas 396 Main A
Moores William J (Marjorie J) foreman 556 StJames av Spfd h 44 Kibbe rd ELong RD 1
Moorhouse Delmar A (Marilyn P) h 151 Meadow rd Long
--Keith G (Edna T) slsman 1026 Bay Spfd h 135 Clover rd Lud
Moorman John H (Helen A) industrial eng Windsor Conn h 107 Viscount rd Long
Moors W Lewis (T Marjorie) trk driver 55 Ramah cir A h 22 Wright A
Moquin Albert r 44 Church WSpfd
--Armand R (Helen C) (Moquin's Service Station) 437 Columbus av Spfd h 26 Homecrest Long
--Paul L (Mary W) designer Holyoke h 417 Prospect av WSpfd
Morace Andrew L (Cornelia F) press opr Will h 140 Barrington rd Long
--Anselmo S (Margaret I) serviceman 229 Albany Spfd h 56 Franklin rd Long
--Anthony A (Jean R) magneto repairman 70 Maple ELong h at Springfield
--Joseph E (Genevieve J) set up man USA h 19 Berwick rd Long
--Louis A (Mariette) h 18 Berwick rd Long
--Nicholas tchr Long Island NY r 19 Berwick rd Long
--Richard G (Anita C) chief insp 70 Maple ELong h at Springfield
--Thomas V (Mary Ann) mach emp 70 Maple ELong h at Springfield
Morach Frank L Jr (Teresa I) street light insp 174 Brush Hill av WSpfd h at Springfield
Moraczewski Adolph (Mary) h 377 S West FH RD 1
--Irene W Mrs clk WSPDiv r 425 S West FH RD 1
--Mitchell S (Mary A) assembler HSDiv h 483 S West FH RD 1
--Myron T (Irene W) emp WMassElecCo h 425 S West FH RD 1
Moraes Armando clk USA r 64 Franklin Lud
--Manuel Jr (Margaret D)mgr 14 Worcester Lud h 27 Walnut Lud
--Theresa wid Manuel (Sandwich Shop Cafe) 14 Worcester Lud h 64 Franklin Lud
Morai Valentino B (Patricia G) mech Bloomfield Conn h 861 Main A
Morais Maximino (Ethel) foundry wkr Westinghouse h 24 Franklin Lud
Morales David J (Judith C) in U S Army r 685 Elm WSpfd
--Joseph E (Merice R) tool mkr 379 Cold Spring av WSpfd h 31 Clarence WSpfd
--Judith C Mrs office sec Holyoke r 685 Elm WSpfd
--Kenneth W in U S Navy r 31 Clarence WSpfd
Moran Anna Mrs h 85 Highland av Lud
--Constance D Mrs clk F&W r 291 Somers rd ELong RD 1
--David A (Florence M) specifications writer Chicopee h 35 Stewart la A
--Dennis F (Mary D) clk 1407 Westfield h 965 Piper rd WSpfd
--Donald P asst eng Engineering Dept Town Hall WSpfd h at Chicopee
--Dorothy S married Hamline C Wilson Jr rem to Springfield
--Dorothy S wid Carol J h 3 Arbor la Wilb RD 2
--Edward Rev r 96 Monastery av WSpfd
--Edward L (Corinne) rem to Springfield
--Emelda M Mrs (Emelda's Beauty Shop) 114 Sewall Lud r 202 Hubbard Lud
--Frederick A (Adele Y) mgr Holyoke h 616 Dewey WSpfd

JAMES W. KNIGHT
15 RIVERVIEW ST., SPRINGFIELD 8, MASS. 732-1836
LIFE and HEALTH INSURANCE - INVESTMENTS
BUSINESS AND PERSONAL ESTATE PLANNING
INCOME PROTECTION — PENSIONS — GROUP
PROFIT SHARING - DEFERRED COMPENSATION

KAY VEE REALTY
"THERE IS A PERSONAL TOUCH IN EVERY KV HOME"
GENERAL CONTRACTORS · REAL ESTATE DEVELOPERS · BUILDERS OF HOMES
200 N. MAIN ST. E. LONGMEADOW TELS. RE 3-7851 — LA 5-2279

MORAN

--George 3d r 291 Somers rd ELong RD 1
--George A (Mary P) tile setter P & A Tile Co WSpfd h 25 Armstrong WSpfd
--George T (Constance D) div supt Chicopee h 291 Somers rd ELong RD 1
--Guy E (F Hortense) treas Moran Sales Co Inc 1264 Union st ext WSpfd h 173 Hillcrest Long
--Henry A Jr (Albertina M) lwyr (645) 31 Elm Spfd h 61 Dover rd Long
--James H (Emelda M) h 202 Hubbard Lud
--James J Jr teller Safe Deposit Bank & Trust Co Spfd r 57 Helen cir ELong
--James M (Amblia B) mgr 312 Spfd A h 1113 Suffield A RD 1
--John mgr Hadley Furniture Co Spfd h (10) 95 Park av WSpfd
--John F (Mary R) dentist (603) 44 Vernon Spfd h 119 Chapin rd H
--Marion A wid James J clk PMachCo h 57 Helen cir ELong
--Mary C emp 47 Pine WSpfd r do
--Pauline E Mrs asst bkkpr 136 Wayside av WSpfd h at Springfield
--Philip J (Gertrude M) policeman WSpfd PD h 21 Prospect WSpfd
--Richard M (Helen B) clk 124 Union WSpfd h 43 Federal st ext A
--Robert G (Rita B) v pres Moran Sales Co Inc 1264 Union st ext WSpfd h 52 Forest Hills rd ELong
--Sales Co Inc William H Moran pres Robert G Moran v pres Guy E Moran treas trucks 1264 Union st ext WSpfd
--Walter J (Helen P) messenger REAEx h 650 Main WSpfd
--William H (Janet B) pres Moran Sales Co Inc 1264 Union st ext WSpfd h 20 E Greenwich rd Long
--William H Jr in U S Navy r 20 E Greenwich rd Long
Morandi Norman (Helen) paving contr 580 Parker ELong RD 1 h do
Morando Louis J (Valerie) h 112 Amostown rd WSpfd
--Rosalindas wid Santo h 66 Exposition ter WSpfd
Moras Donald R (Muriel M) slsman h 26 Mayfair ELong
--Fernand J (Jeanne C) mail handler NYCRR h 19 Exeter WSpfd
--Wilfred J (Ernestine) h 77 Fairview av WSpfd
Morassi Alfonso upholsterer h 15 Ralph FH
--Alfonso Mrs (Theresa R) died Dec 24 1961 age 50
--Alphonse A (Adeline A) tool mkr Chicopee h 534 Cooper A
--Edward R (Bruna M) tool mkr USA h 540 Cooper A
--Elizabeth R clk BInc r 40 Annable FH
--Frank A (Delores) mech USA h 40 Annable FH
--John (Rose) h 550 Cooper A
--John Jr eng HSDiv r 550 Cooper A
--Michael R mach USA r 550 Cooper A
--Salvatore J (Marilyn M) elev constr Westinghouse h 66 Sunset ter FH RD 1
Morawiec Frank J (Julia M) tool mkr USA r 11 Laconia Lud
--Mary J wid Joseph h 11 Laconia Lud
Morawski Raymond S (Evelyn M) compositor Walter Whittum Inc Spfd h 20 Doane av A RD 1
Morcavage Leonard J (Lois L) in USAF h 534 Chapin Lud
Morck Jane M wid Leon F h 21 S Florida dr A
Moreau Charles F (Dorothy P) gen mgr GBCo h 20 Brookside dr Wilb RD 2
--Claire B mach opr 265 Main A h at Springfield
--Nellie wid William r 81 High WSpfd
--Romeo J (Barbara A) mill wright SPCo h 1303 Suffield A RD 1
--Vina C wid Arthur C h 33 Morton WSpfd
--William T service man G&BMfgCo r 33 Morton WSpfd
Morehead Richard (Francis S) underwriter S-MInsCo's h 939 Main Wilb RD 1
Morehette Agnes wid Mario r 198 Prospect ELong
Morehouse H Richard (Katherine A) h 61 Riverview av A
Morell Dolores S Mrs tel opr TelCo r 26 Rochelle WSpfd
--Howard R (Dolores S) insp HSDiv h 26 Rochelle WSpfd
Morelli Aventino (Lena M) h 33 Merrell dr A
Moren Ernest A (Rebecca N) shipping clk PPCo r 1490 Memorial av WSpfd
--Frank V (Myrtle D) press opr MBCo h 401 School A

MOREN

--Grace E wid Frank G h 1490 Memorial av WSpfd
--Oscar H (Anna G) painter G&BMfgCo h 43 Hampden WSpfd
Moreno Anibal (Isabelle) winder LudTPDiv h 31 Bristol Lud
--Louis (Mary) insp Bloomfield Conn h 105 Oak Ridge Lud
--Valentine R (Florence S) contr 23 Suffield A h do
--Victor J (Louise A) (Agawam Bowl) 363 Walnut st ext A h 19 Anthony A
Morese Carmino (Agnes) textile wkr Alamac Knitting Mills Inc IO h 26 Posner cir Lud
Moretti Diamonte wid Caesar r 132 Reed A
--Gvanna L office sec Third Nat Bank & Trust Co of Spfd Spfd r 132 Reed A
--Mona M ins clk Hartford Conn r 135 Cooper A
--Olympia tel opr CVMfgCo r 132 Reed A
--Raymond (Maddalena F) (Federal Hill Club) 135 Cooper A h 132 Reed A
--Robert N (Elsa A) (Federal Hill Club) 135 Cooper A h do
Morey Roy C slsman American Oil Co Spfd h (22) 1139 Westfield WSpfd
Morford Harry P (Henrietta) slsman NY h 103 Warren ter Long
Morgan Albert E (Ina S) supv Westinghouse h 24 N Circle dr ELong
--Belle M wid Edward A h 320 Park WSpfd
--Beverly A clk 26 Central WSpfd r 23 Field WSpfd
--Charles T (Shirley J) meat merchandiser Suffield Conn h 620 Parker ELong RD 1
--Dora C wid Harold E clk Palmer h 248 Three Rivers rd N Wilb RD 1
--Edward H (Jean E) rem to Boston
--Elizabeth Q wid James J h 41 Mountain rd H
--Frances L Mrs bkkpr WSpfd Co-Operative Bank 37 Elm WSpfd r 46 Worthy av WSpfd
--Frederick J (Dorothy M) h 2627 Boston rd N Wilb RD 1
--Harold D (Mary L) slsman Boston h 12 Bruuer av Wilb RD 2
--Harry L (Frances L) trk driver 385 Liberty Spfd h 46 Worthy av WSpfd
--Howard C Jr (Parmelia A) warehouse mgr Chicopee h 99 Moody Lud RD 1
--James E h 131 New Bridge WSpfd
--James E Mrs (Mary A) died Apr 8 1962 age 72
--James M Jr clk 477 Breckwood blvd Spfd r 320 Park WSpfd
--James W (Virginia B) physician (10) 4 Chestnut Spfd h 343 Rogers av WSpfd
--Keith W (Mary J) slsman h 761 Suffield A RD 1
--Mabel L wid Walter R h 23 Field WSpfd
--Margaret wid Edward r 70 Doane av A RD 1
--Margherite M Mrs h 320 Park WSpfd
--Mary P Mrs clk BInc r 12 Parker A
--O Eugene (Mary M) slsman Peerless Food Products Inc h 55 Holy Cross cir Lud
--Paul A (Rose E) mech MCCo h 340 Main H
--Paul F (Eunice E) h 4 Crest av Long
--Pearl U wid William r 808 Suffield A RD 1
--Ralph A (Dorothy K) elec eng 440 Worthington Spfd h 48 Pleasant ELong
--Richard H (Eva E) (Morgan & Green Builders) Cottage N Wilb h 339 Maynard rd N Wilb RD 1
--Ruby A wid Raymon E h 188 Riverdale WSpfd
--Susan wid Wilfred r 190 Pleasant ELong
--William J (Leona S) tchr 215 Kings Hwy WSpfd h 297 Morgan rd WSpfd
--William L Jr (Harriet C) supt ASCo h 158 Pleasant ELong
--William V (Mary P) clk ASCo h 12 Parker A
--& Green Builders (Richard H Morgan) office 339 Maynard rd N Wilb and shop Cottage N Wilb RD 1
Morgavio Franca clk MCCo r 323 East Lud
--Francisco (Olga) mach opr 97 Winsor Lud h 323 East Lud
Morgenstern George J (Angeline M) h 427 Southwick FH RD 1
Moriarty Edward F (Teresa D) steam fitter 77 Winter Spfd h 1215 Suffield A RD 1
--Edward G janitor 253 King Spfd r 70 Riverdale WSpfd

--Emily G wid Edward T h 5 Homestead blvd Long
--Emily T Mrs clk 159 Longmeadow Long r 5 Homestead blvd Long
--George D (Anne M) agt 115 Dwight Spfd h 86 Laurel rd WSpfd
--George J (Barbara C) cost acct DMDiv h 33 Speight Arden ELong
--George S (Marjorie E) (Eastern Auto Sales) 1312 Memorial av WSpfd and (Eastern Auto Body) 37 Norman WSpfd h 30 Plateau cir WSpfd
--John F (Catherine T) dir of civic affairs and community relations CFalls h 388 Wilbraham rd H
--John J (Alice A) h 585 Glendale rd H
--John J Jr (Jeannette E) sls correspondent 333 River WSpfd h 147 Highland av WSpfd
--John R (Beatrice A) trk driver 2420 Boston rd N Wilb h 459 Main H
--John S r 70 Riverdale WSpfd
--John T (Aurore A) slsman h 40 Mapleshade av ELong
--Joseph A h 90 Stony Hill rd H
--Joseph P (Geraldine M) tchr 100 Main A h at Westfield
--Josephine h 70 Riverdale WSpfd
--Josephine E h 31 Whitmun rd Long
--Judith A student r 55 Morningside dr Long
--Kenneth J (Mary E) slsman 32 Patton Spfd h 90 Autumn rd WSpfd
--Laurence F student r 388 Wilbraham rd H
--Lena Mrs tchr 38 North rd H h at Springfield
--Margaret H tchr Enfield Conn r 55 Morningside dr Long
--Mary L treas Holbrook Lumber Co (411) 146 Chestnut Spfd r 31 Whitmun rd Long
--Maureen C tchr Oklahoma City Okla r 388 Wilbraham rd H
--Michael W h 59 Bridge WSpfd
--Richard T (Barbara B) emp HSDiv h 42 Holy Cross cir Lud
--Thomas F (Helen M) draftsman S&WInc h 42 Overlook dr WSpfd
--Thomas V (Mariann G) lwyr (342) 94 State Spfd h 55 Morningside dr Long
--William J (Judith K) eng Broadbrook Conn h 67 Campbell dr A

Morin Albert W (Muriel J) receiving clk Chicopee h 10 Worth av WSpfd
--Aldina G h 18 Victor Lud
--Armand E (Aline) winder Holyoke h 130 Greenleaf av WSpfd
--Armand L J (Blanche I) foreman PMachCo h 298 Somers rd ELong RD 1
--Arthur V (Rita M) slsman h 70 Florida dr A
--Beverly A clk TelCo r 298 Somers rd ELong RD 1
--Delcena Q Mrs nurse Spfd Hosp r 162 North Lud
--Earl J (Lillia) trk leasing Holyoke h 164 Sheffield av Long
--Edmund J (Grace E) industrial eng PMachCo h 462 Chestnut ELong RD 2
--Edward J (Rose M) h 847 Main Wilb RD 1
--Eugene L (Delcena Q) h 162 North Lud
--Felix H (Virginia M) h 156 Chestnut WSpfd
--George A (Emily R) time study man Hartford Conn h 50 Mass av Long
--George G (Rita S) treas Morin Mfg Co Inc 946 Elm WSpfd h 832 Dewey WSpfd
--Georgette M wid John B clk 239 Memorial av WSpfd h 111 Bridge WSpfd
--J Paul (Barbara K) grocer Chicopee h 73 Reed A
--John M (Mary A) pilot NYC h 208 Admas A RD 1
--Leo trk driver h rear 960 Spfd FH
--Manufacturing Co Inc John E Driscoll pres George G Morin treas 946 Elm WSpfd
--Maurice F (Cecelia H) auto body wkr 35 Wayside av WSpfd h 1448 Riverdale WSpfd
--Miriam missionary Pakistan r 162 North Lud
--Norman emp WSPDiv r 7 Upper Church WSpfd
--Paul student r 111 Bridge WSpfd
--Paul R mech Arts Auto Body Spfd r 75 Sprague WSpfd
--Peter E r 162 North Lud
--Philip (Carol E) constr wkr 1699 Page blvd Spfd h rear 18 Lincoln FH MD 2
--Philip J (Caroline M) mech 91 Union WSpfd h 111 do

--Raymond J (Alice L) auto mech Chicopee h 105 Mt Pleasant av WSpfd
--Richard R (Nancy J) lithographer plate mkr Holyoke h 40 Watt av Lud
--Rita G married Richard Thomas rem to Springfield
--Robert G (Lillian M) chemist MCCo h Lealand av A
--Roger S (Alucia V) clk F&W h (1B) 522 Cold Spring av WSpfd
--Roland B (Violet J) sprayer CFalls h 75 Sprague WSpfd
--Russell H (Irene L) mach WSPDiv h 101 Maple WSpfd
--Ruth A wid Emil tel opr Westinghouse r 31 Cottage WSpfd
--Teresa H Mrs h 28 Colton av WSpfd
Morini Ettore E (Alice M) rem to Florida
Morisi George W (Angelina C) ins (4th fl) 120 Maple Spfd h 733 Laurel Long
Morisset Allen E (Phyllis L) tool mkr 11 Ramah cir A h 86 Bliss WSpfd
--Richard H (Lillian B) maintman TelCo h 105 James FH
Mork C Adelaide Mrs rem to Connecticut
Morley Adine S Mrs variety store 28 Ashley WSpfd r do
--Genevieve M wid John h 339 Somers rd H
--Kenneth I (Adine S) h 28 Ashley WSpfd
Morneau Napoleon A Jr (Joan G) metallurgist USA h 35 Virginia la ELong
Morner Richard R (Sara J) tech service MCCo h 166 Greenacre av Long
--Sara J Mrs priv sec 101 Grassy Gutter rd Long r 166 Greenacre av Long
Moroz Nicholas K (Stephania) printer Palmer h 3105 Boston rd N Wilb RD 1
Morrell Carol B Mrs clk SIS r 44 Brewster rd WSpfd
--Charles G (Carol B) eng Holyoke h 44 Brewster rd WSpfd
Morretti Nino C in USAF r 135 Cooper A
Morris Albert H (Marjory W) mortgage service officer WSpfd Co-Operative Bank 37 Elm WSpfd h 98 Clarence WSpfd
--Andrew S (Minerva D) lithographer 157 Chestnut Spfd h 74 Hillside av WSpfd
--Andrew S (Norma E) clk SpfdPO h 83 Channel dr A
--Catherine R Mrs pres Sheehan Florist Inc 2444 Boston rd N Wilb RD 1 h at Brimfield
--Claudia E clk S-MInsCo's r 67 Elmwood av Long
--Dorothy E emp Spfd Hosp r 138 Rowley A RD 1
--Effie K wid John h 126 Maple WSpfd
--Eva C wid George W h (115B) Lee Lang ter WSpfd
--Frank R far 138 Rowley A RD1 r do
--George E r 33 Pleasant ELong
--Helen C Mrs children's librarian ELong Public Library r 33 Pleasant ELong
--Herbert E (Lucy M) far 140 Rowley A RD 1 h do
--James F (Ida M) tool mkr Southwick h 540 Kings Hwy WSpfd
--John C (Mary E) trk driver Suffield Conn h 87 George WSpfd
--Joseph C (Ruth F) in USAF h 1112 Belchertown Lud RD 1
--Joseph F (Jennie R) h 138 Rowley A RD 1
--Kenneth auto mech 34 Sumner av Spfd r 98 Clarence WSpfd
--Leon Peter (Irma J) foreman WMassElecCo h 10 Homestead A RD 1
--Marjory W Mrs teller Third Nat Bank of Hampden County WSpfd Branch r 98 Clarence WSpfd
--Mary H wid Thomas E h 21 Wenonah pl Long
--Mary K tchr 235 State Spfd r 138 Rowley A RD 1
--Mary L priv sec 26 Central WSpfd r 222 Southwick FH RD 1
--Norma E Mrs clk BInc r 83 Channel dr A
--Robert H (Helen C) slsman (609) 1200 Main Spfd h 33 Pleasant ELong
Morrisino Frank P (Philomena) foreman Highway & Sewer Dept 80 Somers rd ELong h 151 Prospect ELong
--Michael D (Mary J) custodian 175 Mapleshade av ELong and lieut ELong FD h 3 Murray ct ELong
--Santo (Rose) h 12 Spruce ELong
Morrison Adah E wid William h rear 50 Queen av WSpfd
--C Alan (Dorothea M) pres Auvergne et Cie Inc 165 Shaker rd ELong h at Springfield
--Catherine wid Donald r 29 Upper Church WSpfd

Old Storrowton Tavern
Storrowton Village, West Springfield
OPEN YEAR 'ROUND
OLD FASHIONED FOOD, DRINK and LODGING
DIAL RE 2-4188

SPRINGFIELD'S WANT AD PHONE RE 7-5366
UNION - REPUBLICAN - DAILY NEWS

--Clifford H (Viola M) v pres Spfd Monarch Insurance Companies 1200 State Spfd h 111 Shady Side dr Long
--Dorothea M Mrs v pres Auvergne et Cie Inc 165Shaker rd ELong h at Springfield
--Edward (Dorothy) rem to Florida
--George E (Joan Y) antiques 774 Main Wilb RD 1 h do
--Henry r 1126 Glendale rd N Wilb RD 1
--Isabelle J assembler 265 Main A h at Springfield
--James (Morrison The Florist) 24 Seymour av A h do
--James L (Marion R) eng supv Bloomfield Conn h 25 Seymour av A
--Joseph (Natalie D) eng WMassElecCo h 11 Acorn la Lud RD 1
--Loretta A Mrs h 31 Railroad WSpfd
--Margaret A office mgr 5102 Union WSpfd r inq do
--Richard C (Rebecca B) student r Shady Side dr Long
--Robert J (Irene O) in USAF h 40 Harwich rd WSpfd
--Ronald H (Barbara E) slsman Windsor Conn h 704 Shaker rd Long
--The Florist (James Morrison) florist 24 Seymour av A
Morrisseau Franklin W (Ann R) buyer HSDiv h 105 Carr av A
Morrissette Christine student r Sunset Rock rd N Wilb RD 1
--David H (Mildred J) maintman 93 Broad Spfd h 185 West Lud
--David R in U S Navy r 185 West Lud
--Emmanuel L (Viola V) grinder Westfield h 76 Moody Lud RD 1
--Jacques M (Lorraine T) heat treater 99 Margaret Spfd h 42 Rowley A
--Lorraine T Mrs assembler BInc r 42 Rowley A
--Raymond E (Yvette C) chief tool eng CVMfgCo h Sunset Rock rd N Wilb RD 1
--Robert L in U S Navy r Sunset Rock rd N Wilb RD 1
Morrissey Charles D r 53 Clyde av WSpfd
--Charles V (Irene B) supt auditing dept S-MInsCo's h 460 Mass av WSpfd
--Everett M (Marion R) insp G&BMfgCo h 22 Robinson rd WSpfd
--Frank P (Mary D) bus opr StRy h 35 Federal A
--George M (Mary A) h 40 Greenacre av Long
--Jeremiah F (Lillian P) maintman Chicopee h 53 Clyde av WSpfd
--Jerry F Jr asst mgr Holyoke r 53 Clyde av WSpfd
--John A (Bernice T) tchr 100 Main A h at Westfield
--John J (Constance M) insp foreman AMBCorp h 115 Verdugo WSpfd
--John W died Aug 6 1962 age 50
--Thomas E (Barbara A) concessionaire Riverside Park A h 37 Campbell dr A
--Timothy S (Ada P) eng NYCRR h 41 Avondale av WSpfd
--W Brian laborer emp Town of WSpfd r 14 Kelso av WSpfd
--William B (Rita L) driver Town of WSpfd h 14 Kelso av WSpfd
Morrisson Margaret A office mgr 502 Union Spfd h 40 Labelle WSpfd
Morrow James custodian Spfd Five Cents Savings Bank r 27 Frankwyn ELong
Morse Alvin M (Rachel N) mach MBMfgCo h 23 Lindendale av ELong RD 2
--Annie C wid Edward h 51 Russell WSpfd
--Carleton A (Ruth E) assembler G&BMfgCo h 15 Wistaria WSpfd
--Carol A Mrs clk Third Natl Bank of Hampden County Spfd r 12 Helen cir ELong
--Charles M (Mary V) load dispatcher WMassElecCo h 75 Florida dr A
--Dallas E (Elizabeth A) mach DMDiv h 275 Rowley A RD 1
--Elizabeth N Mrs office mgr 1651 Riverdale WSpfd h at Suffield
--Everett H (Dorothy D) h 62 Chapin rd H
--Everett L (Judith E) insp Bloomfield Conn h 1278 Main A
--George L r 12 Helen cir ELong
--George L Jr (Carol A) trk driver 1522 State Spfd h 12 Helen cir ELong
--Irving A (Frances B) tool checker Westinghouse h 8 Fairfield Manor H

--Mary F wid Frank J nurse emp 121 Lowell WSpfd h 172 Maple ELong
--Mary Lou student r 172 Maple ELong
--Olive wid Harry r 268 S Westfield FH
--Patricia married Paul Fitzhenry rem to Washington DC
--Roland D (Anna C) acct emp (418) 31 Elm Spfd h 44 Beauview ter WSpfd
--Roy C (Irma B) real est 256 City View av WSpfd h do
--William M (Minnie E) h 40 Lowell WSpfd
Mortenson Charles L (Pauline J) roofing foreman 42 Wilcox Spfd h 1098 Main A
Mortimer Eva M wid Marland H clk 30 Chestnut Lud h Church Lud RD 1
--Thomas P (Gertrude L) plumber Poole Lud RD 1 h do
--Wren (Sandra) rem to Holyoke
Mortin Ellen R Mrs waitress 340 Walnut A r 60 Cooley A
--Marden P (Ellen R) mgr 322 Spfd A h 60 Cooley A
Morton Charles E mach AmBCorp h Alden Lud RD 1
--Frances H Mrs bkppr PMachCo r 312 Maple rd Long
--Garfield W (Olga) mach HSDiv h 4 Crescent Hill ELong
--Harold S (Hazel M) steamfitter Westinghouse h 7 Dearborn ELong
--Hazel E Mrs treas Ludlow r 236 North Lud
--Helen L wid Ralph F h 60 Lathrop WSpfd
--Herbert H (Evelyn) mach CVMfgCo h Sroka la Lud RD 1
--Joan student r 236 North Lud
--Joan A nurse Boston r 7 Dearborn ELong
--Neal (Edna M) constr mech rear 2240 Columbus av Spfd h 20 Senator av A
--Perry W (Faye W) 2d v pres and associate general council Mass Mutual Life Insurance Co 1200 State Spfd h 105 Longview dr Long
--Perry W Jr student r 105 Longview dr Long
--Robert (Hazel E) shipping clk S-MInsCo h 236 North Lud
--Robert I & Son (Victor J Morton) painters 312 Maple rd Long
--Victor J (Frances H) (Robert I Morton & Son) 312 Maple rd Long h do
Mortowski Thaddeus tchr 702 S Westfield FH h at Springfield
Moruzzi Frank D (Susie) in USAF r 62 Suffield A
--Joseph A (Margaret T) constr supt Spear Lumber Co Inc Spfd h 62 Suffield A
Mosca Anthony J (Lorraine T) emp P&WADiv h 94 Fairview av WSpfd
Moschino John A (Louise S) h 29 Woodcliff av A
Mosedale Harold Jr (Muriel A) v pres-sls Package Machinery Co 330 W Chestnut ELong h 47 Ridge rd ELong
--Marcia L steno (401) 1421 Main Spfd r 47 Ridge rd ELong
Moseley David M (Dorcas W) h 434 Prospect ELong
Moser Richard A (Ruth A) eng HSDiv h 105 Whitmun rd Long
Moses Arthur tchr 50 Hanward Hill ELong h at Springfield
--Eldon L comptroller 14 Harkness av ELong h at Springfield
--Elizabeth T wid Kirke L died Jan 15 1962 age 65
--Harvey H (Catherine A) v pres Third National Bank of Hampden County 1391 Main Spfd h 28 Ellington Long
--Horace A Memorial Bdg 1511 Memorial av WSpfd
--Madeline Mrs v pres Horace A Moses Foundation Inc (23) 10 Central WSpfd h at Weston Conn
--Marlowe G (Andrea A) v pres-chief eng Western Massachusetts Electric Co 174 Brush Hill av WSpfd h at Springfield
Mosher Eula V tchr music 31 Colton av WSpfd h do
--Howard I (Carolyn H) slsman h 38 Barney A
--Ira (Grace H) h 74 Eton rd Long
--James J (Ruth) mgr 120 Westfield WSpfd h at Springfield
--Jessie wid Walter S slswoman ASCo r 1193 Elm WSpfd
--Walter D (Thelma W) insp Windsor Locks Conn h 349 Kings Hwy WSpfd
--Walter E (Helen B) h 81 Tedford dr Long
--William A (Agnes) h 38 Kings Hwy WSpfd
Mosiman Chester W (Hazel E) eng Tennessee Gas Transmission Corp Inc A h 86 Mercury ct WSpfd
Mosio Frank J (Julia) emp USRCo h 27 Belmont Lud
--Helen E Mrs mach opr Indian Orchard Mills IO r 356 Holyoke Lud
--Louis J (Helen E) mach CVMfgCo h 356 Holyoke Lud

H. P. HOOD & SONS
ICE CREAM SALES OFFICE
SUFFIELD STREET, SUFFIELD, MASS.
Tel. RE 3-3155
WHOLESALE AND RETAIL MILK OFFICE
233 MAIN STREET, AGAWAM Tel. RE 3-2167

--Stanley J (Louise) emp Town of Lud h rear 28 Stebbins Lud
--Stephania wid Walter h 12 Mero Lud
--Theodore J (Victoria L) trk driver 229 Albany Spfd h 41 Kendall Lud **RD** 1
--Theresa clk Spfd Newspapers r 356 Holyoke Lud
--Victoria L Mrs assembler BInc r 41 Kendall Lud **RD** 1
Moskal Frank (Mary) (Frank Moskal Insurance Agency) 28 Parker IO h 77 Stony Hill rd N Wilb IOPO
--Frank J (June C) (Frank Moskal Insurance Agency) 28 Parker IO h 207 Chapin rd H
Mosman Barbara L instr 588 Longmeadow r 119 Field rd Long
Moson Sylvia A wid Anthony r 33 Manchonis rd N Wilb RD 1
Mossi Peter r 10 Ridge rd ELong
Most Clarence O (Winifred M) foreman 320 Parker IO h 45 Westwood dr WSpfd
--Everett C (Elizabeth J)(National Petroleum Co) 753 Riverdale WSpfd h 39 Union WSpfd
Mother Mary Agnes of Jesue superior Dominican Nuns of thePerpetual Rosary Monastery of the Mother of God h 1430 Riverdale WSpfd
--of Sorrows Monastery (Passionist Fathers) Monastery av WSpfd
Motolianitz Matfey A (Josephine W) h 8 Alvin ELong
Motta Daniel (Magdalena C) siding and roofing contr 188 Clover rd Lud **RD** 1 h do
--Joseph G mach CVMfgCo h 143 Highland av Lud
Mottle Clarence S (Estelle L) warehouse supv MCCo State Lud h 17 Melwood av ELong
--Emil G (Antoinette A) toolmkr USA h 69 Bridge WSpfd
--Frederick student r 69 Bridge WSpfd
--Richard J mach P&WADiv r 69 Bridge WSpfd
Mottola John F (Carmella T) unloader 115 Dwight Spfd h 45 Rhodes av FH
Motyka Andrew J (Bertha M) (Motyka Market) 10 Acton N Wilb IOPO h at Indian Orchard
--Chester D (Elsie V) (Post Road Garage) 2624 Boston rd N Wilb **RD** 1 h at Three Rivers
--Emile S (Helen M) foreman 510 Main Spfd h 9 Nokomis rd Wilb
--George W (Nellie) (Wilbraham School Transportation) 2624 Boston rd N Wilb **RD** 1 h at Three Rivers
--Leonard J (Mary L) h 3 Cottage N Wilb **RD** 1
--Market (Andrew J Motyka) 10 Acton N Wilb IOPO
--Stanley M (Barbara A) utility man Chicopee h 159 West av Lud
--Thaddeus J (Mary B) molder injector MCCo h 88 Bridle Path cir Lud
Motyl Bertha wid Frank h 47 Weston N Wilb IOPO
--Joseph S (Emily S) grinder East Windsor Conn h 20 Dalton N Wilb IOPO
--Sophie B nurse Cocoa Beach Fla r 47 Weston N Wilb IOPO
--Stanley J (Helen) machEast Windsor Conn h 48 Weston N Wilb IOPO
--Theodore J (Barbara J) precision tool grinder S&WInc h 49 Weston N Wilb IOPO
--Walter W (Lucile M L) (M & M Esso) 167 Elm WSpfd h at Holyoke
Mouha Kosimera (Helen) tire wkr USRCo h 22 Carol Lud
Moulton Anna Y wid James W rem to Maine
--Emma C Mrs clk TelCo r 36 Riverview av Long
--Fannie B wid Stephen nurse 6 Glenview dr WSpfd r do
--Gladys T wid Charles C rem to Springfield
--Horace E (Emma C) asst mgr calculating dept MMLInsCo h 36 Riverview av Long
--Marcel S (Mary A) foreman 174 Brush Hill av WSpfd h at Springfield
Moultrop Esther S Mrs clk 26 Central WSpfd r 786 Dewey WSpfd
--George B (Florence C) mgr Will h 774 Dewey WSpfd
--Harold A (Esther S) mgr 103 Nursery Spfd h 786 Dewey WSpfd
Mount Bert (Gladys N) h 89 Spfd Wilb **RD** 2
--Calvary Baptist Church 9 Willard av WSpfd
--Gordon C (Ann B) painter 73 Bliss rd Long h do
--Lester Jr (Virginia Y) plant mgr 644 Monsanto av IO h 7 Oak Ridge dr Wilb **RD** 2
--Minechoag Farm (Corydon W Kibbe) 96 South rd H
--Sandra A student r 73 Bliss rd Long

--View Drive-In (Robert L Sullivan and George J Kealy) 19 Main H
--Virginia Mrs real est slswoman 771 Longmeadow Long r at Wilbraham
Mountain View Cabins (Mrs Eva Iwasinski) 2379 Boston rd N Wilb **RD** 1
--View Riding Academy (Harriet F Brown and Arthur C Lewis) 54 Hampden rd ELong **RD** 1
--View Trailer Park (Leo O Labossiere) 229 Miller Lud **RD** 1
Moura Acacio F (Beatrice W) welder CVMfgCo h 303 Chapin Lud
--Americo mach opr Westinghouse r 38 Franklin Lud
--Jose J (Benta) h 37 Franklin Lud
--Rose r 37 Franklin Lud
Moutinho Betty Mrs clk MCCo r 24 Lehigh Lud
--Carmin J (Henrietta P) (Ludlow Funeral Home) 432 East Lud h do
--Manuel (Mary) h 532 East Lud
--Manuel Jr (Betty) lwyr 24 Lehigh Lud h do
Mowbray Florence P Mrs nurse 1200 State Spfd r 42 Laurel rd WSpfd
--Theodore M (Florence P) supv Bloomfield Conn h 42 Laurel rd WSpfd
Moxica Lottie M emp mach opr 70 Maple ELong h at Chicopee
Moxon David IBM opr BInc r 60 Washington av A
--Ralph P Jr died June 6 1962 age 54
--Ruth E wid Ralph P Jr priv sec BInc h 60 Washington av A
Moyer John B (Noreen S) tool designer 74 Garden A h 27 Hanward Hill ELong
--Marvin (Regina) h 31 Hanward Hill ELong

--Robert R (Caroline G) sls eng MCCo h 6 Roseland ter Long
--Vera M wid John H married Charles Wilbraham
Moylan Bonnie student r 215 Poplar av WSpfd
--Catherine T r 150 Chestnut WSpfd
--Donald F (Barbara M) milk 215 Poplar av h do WSpfd
--Edmund (Bertha) claims agt (334) 130 Maple Spfd r 370 Shoemaker la A **RD** 1
--John T tchr 50 Hanward Hill ELong h at Springfield
--Judith A r 215 Poplar av WSpfd
Moynahan Dorothea T Mrs clk N Wilb PO r 20 Maple N Wilb **RD** 1
--Edward C (Dorothea T) rte slsman State Line Potato Chip Co Inc N Wilb h 20 Maple N Wilb
--Eleanor M married William G Bagley rem to Watertown
--Irene E service rep TelCo r 139 Rugby rd Long
--John F (Patricia B) slsman 273 State Spfd h 69 Colton pl Long
--Martha A student r 139 Rugby rd Long
--Rosemary J student r 139 Rugby rd Long
--Stephen A (Irene D) lwyr (716) 1387 Main Spfd h 139 Rugby rd Long
--Stephen A Jr (Elaine C) rem to Watertown
Moynihan Eva C h 246 Suffield av Long
--Francis J (Jean E) firefighter WSpfd FD h 101 Nelson WSpfd
--Harold E r 246 Sheffield av Long
--James P (Edna E) h 37 Vadnais ELong
--Leon P (Catherine T) h 56 Williams Long
--Leon P Jr (Anne M) slsman h 16 Devonshire dr Wilb
--Mabel E r 246 Sheffield av Long
--Mary D wid Jeremiah F h 66 Maple rd Long
Mozden Stephen P (Hedwig C) (West Springfield Lanes) 199 Elm WSpfd h 18 Belmont av Spfd
--Stephen P Jr student r 18 Belmont av WSpfd
--Walter S (Dorothy M) physician 100 Elm WSpfd h 621 Amostown rd WSpfd

Mr Car Wash (Frederick Charles) 311 Walnut A
Mroz Josephine H wid John h 20 Roanoke av WSpfd
--Joseph J (Mildred M) upholsterer Chicopee h 930 Amostown rd WSpfd
--William (Sophie) trk driver Hartford Conn h 246 Elm A
Mrzyglod Stanley J assembler 265 Main A h at Holyoke
Mscisz Louis F (Nellie K) die setter Westinghouse h 3 Sunnyside ter Wilb **RD** 2
Mucaria Rosalina M Mrs clk MCCo r 233 Hubbard Lud
--Vito L (Rosalina M) carp MCCo h 233 Hubbard Lud

TENNIS COURTS
ASPHALT
DRIVEWAYS
Thomas P. Ryland Co. Inc.
LANDSCAPE CONTRACTORS
67 JAMES ST. SPRINGFIELD, MASS.
GRADING
PLANTING
MAINTENANCE
PHONE
RE 4-7943

Muccino Donald J (Phyllis R) slsman 333 Park W Spfd h 110 Wilder ter ext W Spfd
Mucha Anna wid Michael h 17 Weston N Wilb IOPO
--John J (Josephine A) mach CVMfgCo h 50 Maple Lud
--Joseph W (Sophie C) grinder CVMfgCo h 46 Wilno av Lud
--Michael mach opr USEnvCo r 22 Cypress Lud
--Michael L in US Navy r 90 Warren ter Long
--Mikolog r 22 Cypress Lud
--Patricia C married David Lyons rem to Spfd
--Robert J (Christine) rem to Spfd
--Roger S (Josephine) far 256 Birnie av W Spfd h do
Muchmore Edward (Natalie) in US Army r 1136 Memorial av W Spfd
Mudgett John S (Barbara R) chief eng SPCo h 78 Colton pl Long
Mueller Dorothy A Mrs clk The Five Cent Savings Bank Spfd r 552 Spfd Wilb RD 2
--John R (Grace E) div mgr 15 Catharine Spfd h 11 Hickory Hill dr Wilb RD 2
--Joseph J (Dorothy A) assembler Westinghouse h 552 Spfd Wilb RD 2
--Lorenzo B (Bertha E) h 23 Merrick W Spfd
--Mary Jo student r 24 Drury la Long
--Robert J (Ursula C) toolmkr G&BMfgCo h 312 Poplar av W Spfd
--Ursula C Mrs clk typist WSPDiv r 312 Poplar av West Spfd
--Wallace G (Mildred R) industrial eng USA h 49 Hyman W Spfd
--William (Melba M) rem to Spfd
--William N (Mary H) acct Windsor Conn h 24 Drury la Long
Muffie's Diner(Mrs Mafalda Modena)2276 Westfield W Spfd
Muha Andrew T (Iris J) supt HC&PCo h 54 Circle rd Long
Muharsky Veronica F wid Walter r 162 Cedar rd Long
Muia John C student r 32 Reed A
--Michael (Mary R) mech 268 Park W Spfd h 32 Reed A
Muir Barbara J tchr Orange Conn r 2 Orlando Wilb RD 2
--David J (Lucille W) dept mgr MMLIns h 2 Orlando Wilb RD 2
--Henry L (Evelyn M) sls rep Lorraine Ohio h 41 Brainard rd N Wilb RD 1
--Joseph A (Virginia M) slsman Albany NY h 49 Verdugo W Spfd
--Richard L student r 41 Brainard rd N Wilb RD 1
--Robert V (Carol F) mech Newhouse Automotive Inc h 229 Miller Lud RD 1
Muise Paul A (Mabel M) mach opr 4 Birnie av Spfd h 3000 Plumley Lud RD 1
Mulcahy Abbie E wid Joseph T rem to Westfield
--Andrew J Jr (Joan B) administrationwkr 1215 Wilb rd Spfd h 65 Ridgeway rd H
--Jane M Mrs (Hilltop Nursery School) 26 Ridge rd E Long r do
--Joseph F Jr (Jane M) slsman Hartford Conn h 26 Ridge rd E Long
--Joseph T died Aug 10 1962 age 71
--Patrick J (C Irene) h 650 Birnie av W Spfd
--Raymond J (Marguerite B) firefighter W Spfd FD h 1393 Piper rd W Spfd
--Thomas J (Diane M) rem to Thompsonville Conn
--William A Jr (Hazel L) (United Canvas Co) 321 Main W Spfd h at Springfield
Muldoon Dorothy H Mrs nurse 39 Circle rd Long r do
--Robert F (Dorothy H) slsman h 39 Circle rd Long
Muldrew Oliver R (Dorothy J) insp Chicago Ill h 25 Poinsettia A RD 1
--Ralph L (Alice) clk Spfd PO h 77 Edward A
--William H (Augusta E) specialized mobile equipment opr 174 Brush Hill av WSpfd h at Springfield
Mulery Edward J (Catherine R) mgr Ludlow Cities Service Mass tpk Lud (Eastbound) h at Springfield
Mulkerin Edward F (Mary E) mgr 333 River W Spfd h 145 Belle Claire av Long
--Elizabeth A tchr Newton r 145 Belleclaire av Long
Mulkin Paul E (Dorothy) eng HSDiv h 145 Kenmore dr Long
Mullaly Francis J r 89 Whitney av W Spfd
--Richard L (Carolyn R) gas control dispatcher Suffield h at Springfield
Mullan Joseph J (Anne M) v pres Rafferty-Brown Steel Co Inc 268 Shaker rd E Long RD 2 h at Springfield
Mullane James A (Phyllis B) (James A Mullane Ins) (711) 95 State Spfd h 766 Longmeadow Long

MULLANE
--James B assembler HSDiv r 766 Longmeadow Long
--Thomas E student r 120 Meadow rd E Long
Mullany Robert A supv of research 144 S West FH RD 1 h at Westfield
Mullarkey John F (Alice M) foreman Walker Chemical & Exterminating Co Spfd h James Lud RD 1
--John H (Marjorie) h 72 Sewall Lud
--Marjorie Mrs clinic supv Wesson Maternity Hosp Spfd r 72 Sewall Lud
Mullen Bernard C Jr (Kathleen) mgr 907 State Spfd h 115 Whitmun rd Long
--James F (Claire H) credit mgr Will h 39 Fox W Spfd
--James H (Mary E) business rep 26 Willow Spfd h 306 Parker E Long RD 1
--John S (A Jean) dir TV sta WWLP h 46 Janet W Spfd
--Joseph M (Loretta M) toolmkr 93 Orleans Spfd h 105 Witheridge FH
--Richard T (Elaine W) slsman Millis Mass h 87 Oak Lud
--Robert E (Marilyn A) adv NY h 307 Prospect E Long
--Ruth J Mrs manicurist ASCo r 43 Lowell W Spfd
--William J (Mary A) slsman h 55 Royal la A
Muller William (Marie) h 193 Gates av E Long
Mullett Helen C wid Leon h 1008 Main A
--Robert W (Josephine C) substation opr 174 Brush Hill av W Spfd h at Springfield
Mulligan May H r 74 Clairmont Long
--Regis Rev r 96 Monastery av W Spfd
Mullin John J (Jennie M) mach opr USA h 316 Park W Spfd
Mullins Priscilla J h (5) 52 Bliss W Spfd
--Robert J (Charlotte M) div freight sls mgr NYCRR h 656 Shaker rd Long
--William D (Kathleen) tchr 500 Chapin Lud h 150 Clover rd Lud RD 1
Mulowski Annette wid Walter h 25 Motyka Lud
Mulson Philip G (Victoria R) mason h 251 E Longmeadow rd H
Mulusiewicz Stephen maintman 218 Shoemaker la A RD 1 h at Hatfield
Mulvaney John K (Mildred M) chief eng Town of Agawam h 40 Federal av A
--Margaret C Mrs rem to Spfd
Mulvey James P (Anna S) shipping 235 Mill Spfd h 42 Bridge W Spfd
Mumford Emily B Mrs cafeteria supv E Longmeadow High School h 143 Chestnut E Long
--Peggy C wid William H Jr h 49 Speight Arden E Long
--Robert E asst prin 837 Longmeadow Long 96 Edmund E Long
Mundt Arthur W (Jean A) pres Berkshire Plastics Co Inc 147 Shaker rd E Long h 67 Oakland W Spfd
--Katherine wid William press opr Ellis Engraving Spfd h 217 Silver A RD 1
Munford William H Jr died May 9 1962 age 30
Munger Elizabeth C Mrs h 268 Fuller Lud
--Herman E r 15 Mountain View N Wilb RD 1
Munkittrick Genevieve Mrs office sec Chicopee r 52 Skyridge Lud RD 1
--Stanley (Genevieve) foreman Spfd RCo h 52 Skyridge Lud RD 1
Munley Joseph P (Patricia A) slsman Needham Heights h 70 Campbell dr A
Munn C Robert (Anne S) mgr 15 Page blvd Spfd h 55 Hopkins pl Long
Munro Jessie W Mrs tchr 480 Somers rd E Long r Ronald Lud
--William N (Jessie W) teller Valley Bank & Trust Co Spfd h Ronald Lud
--William N Jr student r Ronald Lud
Munroe Ronald M (Florence V) time study man CVMfgCo h 311 Wilbraham rd H
Munsell Barbara A Mrs dental asst 3 Park pl Lud r 47 Winsor Lud
--David P (Noella N) contr 12 Pinewood rd H h do
--Frank L (Valeda F) h 136 Wilbraham rd H
--Frank L 2d (Jacqueline C) lineman TelCo h 16 Oak Knoll dr H
--Hazel E h 4 Merrill rd Wilb RD 2
--James W (Loraine B) (James Pharmacy) 328 St James av Spfd h 120 Allen H
--Lester B (Olive L) pressman Spfd Newspapers h 18 Pinewood rd RD 1 H

COOK BUILDERS' SUPPLY CO.
850 MEMORIAL AVE. WEST SPRINGFIELD
"EVERYTHING FOR THE MASON" TEL. 732-3193
FACE BRICK INSULATION RICHMOND SNAP TYS
CINDER BLOCK STEEL WINDOWS REINFORCING WIRE
SEWER PIPE SLATE FLAGGING INCINERATORS
REFRACTORIES FIREPLACE EQUIP. CAULKING & MASTICS

--Richard L (Elizabeth C) rte slsman HPH&Sons h 55 James FH
--Suzanne M student nurse r 37 Pinewood rd H
--William D (Barbara A) mach HSDiv h 47 Winsor Lud
--William E (Eileen T) toolmkr 191 Franklin Spfd h 37 Pinewood rd H
Munsing Pearl E wid Robert H h 42 Munsing Lud RD 1
Munson Edwin S (Agnes R) h 64 Hillcrest av Long
--Fannie A wid Fred A r 134 Gates av E Long
--James farmhand 702 S Westfield FH r do
--Robert L (Bertha B) h 38 Morton W Spfd
Munyan Clara L Mrs supv of meter dept 174 Brush Hill av W Spfd h at Springfield
Munzert Ivan P (Dolores E) slsman h 29 Mapleshade av E Long
Muratore Joseph J (Regina M) apprentice pressman 157 Chestnut Spfd h 30 Albambra cir N A
Murawski Karol J (Frances A) lithographer Holyoke h 34 Sunrise ter A
Murchison Mattie L housekpr r 48 Englewood rd Long
Murdock James E (Esther B) prod man MCCo h 11 Meadowbrook la H
Murdza Maxine E Mrs clk P&WADiv r 373 Elm E Long
--Stanley (Maxine E) custodian 50 Hanward Hill E Long h 373 Elm E Long
Murdzia Edward printer 1702 Riverdale W Spfd r 774 Prospect av W Spfd
--Joseph J printer 1702 Riverdale W Spfd r 774 Prospect av W Spfd
--Leo A (Rebecca B) pressman 1702 Riverdale W Spfd h 590 Main W Spfd
--Mary wid John h 774 Prospect av W Spfd
Murphy Alexander (Muriel) mach S&WInc h 1315 Tinkham rd Wilb RD 1
--Anna M comptometer opr 32 Patton Spfd r 191 Windsor W Spfd
--Arthur J (Laurie M) constrwkr East Hartford Conn h 149 Colemore FH
--Arthur M (Catherine E) slsman Hartford Conn h 5 Susan E Long
--Barbara G r 30 Gale FH
--Charles E (Geraldine M) sls rep 326 Park W Spfd h 248 Main W Spfd
--Charles H (Bella F) supt Vandium Alloys Steel Co South End Bridge cir A h 570 Spfd FH
--Daniel C h 83 Ashley W Spfd
--Daniel F (Genevieve S) ins (305) 293 Bridge Spfd h 29 Franklin rd Long
--Daniel P (Mary W) (Doyle & Murphy) (104) 45 Elm W Spfd h at Springfield
--Daniel W (Irene D) r 1183 Westfield W Spfd
--David W (Callie M) asst mgr The Travelers Ins Co Spfd h 40 Shawmut E Long
--Dennis P student r 259 Main Wilb RD 2
--Edmund J Jr (Helen M) dir 525 St James av Spfd h 17 Greenwich rd E Long
--Edward J r 42 Prospect av W Spfd
--Eileen tchr 175 Mapleshade av E Long h at Chicopee
--Emma wid Herbert S h 79 Hillcrest av Long
--Eugene J (Marie A) asst treas Storms Drop Forging Co 70 Storms ct Spfd h 83 Parkside Long
--Francis A (Jean E) eng Bloomfield Conn h 139 Paulding rd Lud RD 1
--Francis P linotype opr Spfd Newspapers Spfd h 1 Seneca rd N Wilb RD 1
--Francis V (Mary T) clk W Spfd PO h 48 Maple ter W Spfd
--Francis V Jr revenue officer Boston r 48 Maple ter W Spfd
--George A (Barbara L) credit mgr 1548 Main Spfd h 15 Callender av E Long
--George L (Yolanda) helper Premoid Corp W Spfd h 119 Maple A
--George M (Margaret) field underwriter 1255 Westfield W Spfd h at Springfield
--George R Jr (Bertha M) branch mgr Northampton h 11 Hilltop W Spfd
--Gertrude F receptionist 50 Main W Spfd r 75 Garden W Spfd
--Gordian Rev r 96 Monastery av W Spfd
--Gordon C (Edna) (Springfield Instrument Co) 65 Maple E Long h at Springfield

--Grace E clk A&PCo h 88 Smyrna W Spfd
--Hall J (Jean E) emp 95 Shaker rd E Long h 25 Pleasant E Long
--Harold G (Eunice S) head teller (203) 44 Vernon Spfd h 1576 Memorial av W Spfd
--Harold J (Mary T) supv Carter Paper Co W Spfd h 15 Cottage N Wilb RD 1
--Harriet G Mrs typist 293 Bridge Spfd h 30 Gale FH
--Herbert F (Ingrid) lwyr (204) 115 State Spfd h 23 Linwood dr V Will
--Howard J (Katherine M) slsman NY h 5 Leemond Wilb RD 2
--Howard J Jr student r 5 Leemond Wilb RD 2
--James C (Cecilia J) mach Southwick h 85 Ashley W Spfd
--James E (Dorothy M) rem to New Jersey
--James P (Mary M) r 1 Seneca rd N Wilb RD 1
--James P (Shirley L) surveyor E Long Dept of Public Works 2d fl 60 Center sq E Long h at Springfield
--James S (Beverly J) in US AF h 9 Stirling dr Wilb RD 2
--James W (Viola F) process helper MCCo h 97 Prokop av Lud
--Jean A r 30 Gale FH
--Jean E Mrs clk SIS r 139 Paulding rd Lud RD 1
--Jeanne S asst nursing administrator Spfd Hosp r 79 Hillcrest av Long
--John C (Virginia M) sls eng Spfd GLCo h 3 E Colonial rd Wilb RD 2
--John F (Margaret M) technical service mgr MCCo h 221 Spfd Wilb RD 1
--John F (Mary) ins agt 2119 Riverdale W Spfd h at Springfield
--John J (D Lucille) h 172 Colemore FH
--John J (Jennie M) assembler G&BMfgCo h 72 George W Spfd
--John J (Mary A) brewerywkr Will h 47 Janet W Spfd
--John J (Mary T) clk G&BMfgCo h 287 Morton W Spfd
--Joseph A Jr (Joyce E) gen mgr 557 N Main E Long h 1223 Longmeadow Long
--Judith A tchr Pines School Wilb r 5 Leemond Wilb RD 2
--Karl M (Patricia S) electrotyper (601) 29 Worthington Spfd h 7 Melwood av E Long
--Margaret M wid Patrick J h 191 Windsor W Spfd
--Maria K Mrs office mgr (104) 45 Elm W Spfd r 117 Wilder ter ext W Spfd
--Marion Mrs hairdresser emp (2d fl) 340 Bridge Spfd r 157 Prospect E Long
--Michael A (Maria K) tchr 425 Piper rd W Spfd h 117 Wilder ter ext W Spfd
--Michael T r Railroad av N Wilb RD 1
--Mildred R mach opr 70 Leete Spfd r 83 Ashley W Spfd
--Muriel Mrs librarian emp Town of Wilb r 1315 Tinkham rd Wilb RD 1
--Patricia C examiner 265 Main A r inq do
--Patricia S Mrs steno 69 Maple E Long r 7 Melwood av E Long
--Philip E (Helen P) optician 329 Bridge Spfd h 259 Main Wilb RD 2
--Phyllis H Mrs title searcher (3d fl) 124 State Spfd r 59 Elmdale W Spfd
--Ralph E (Marie L) trucking 430 Southwick FH RD 1 h do
--Reginald F (Irene H) mech eng G&BMfgCo h 92 Longview dr Long
--Richard H (Gertrude M) shipping clk PM&GCo h 21 Annable FH
--Rita M Mrs med librarian 14 Chestnut pl Lud r at Palmer
--Robert (Margaret M) trk driver USA h 1062 Memorial av W Spfd
--Robert E (Caroline S) lwyr (Doherty & Murphy) (528) 31 Elm Spfd h 64 Sylvan pl Long
--Robert J (Sandra M) foreman National Transparent Plastic Co Spfd h 33 Holy Cross cir Lud
--Sharon H r 92 Longview dr Long
--Stephen J (Dorothy A) rte slsman Sealtest Foods h 85 Bridle Path cir Lud
--Thomas E framer BInc r 72 George W Spfd
--Thomas E (Florence D) slsman 138 Westfield W Spfd h 68 George W Spfd
--Thomas F (Bernice M) serviceman 174 Brush Hill av W Spfd h at Springfield
--Thomas J (Phyllis H) trk driver GFBCo r 59 Elmdale W Spfd

FRANK SMITH ROAD
BUD MERRILL
COMPLETE EXCAVATING CONTRACTOR
LONGMEADOW, MASS.
TELEPHONE ST 3-6984

MURPHY
--Thomas J (Victoria A) mach opr Titeflex Inc Spfd h Railroad av N Wilb RD 1
--Thomas M revenue officer Holyoke r 191 Windsor W Spfd
--Thomas R (Ruth A) div facilities supv TelCo h 20 Bridle Path rd W Spfd
--Timothy F h 206 Labelle W Spfd
--W Fred (Bessie P) h 37 Autumn rd W Spfd
--Walter J (Marion) slsman h 157 Prospect E Long
--William (Kathleen E) rem to Spfd
--William J (Marie R) lwyr 6 N Main E Long h 90 do
Murray Addie S wid Glen r 143 Adams A RD 1
--Agnes F r 60 Williams Long
--Ann wid Edward r 15 City View av W Spfd
--Anna C town acct Town of Longmeadow Town Hall Long r 60 Williams Long
--Anthony F (Catherine M) mach opr S&WInc r 525 Chapin Lud
--Arthur C (Dorothy) auditor Ware h 14 Devonshire dr Wilb
--Bernard T (Agnes T) h 21 Hopkins pl Long
--Clifford W (Edith S) timekpr NYCRR h 37 Alfred cir A
--Daniel B (Mary F) mgr Westfield h 242 River rd A
--David H (Lelia W) v pres Wm B Remington Inc (500) 44 Vernon Spfd h 70 Wilbraham rd H
--David W student r 70 Wilbraham rd H
--Donald I cable conduit man 174 Brush Hill av WSpfd h at Springfield
--Dorothy M clk TelCo r 18 Hale W Spfd
--Earl F (Margaret M) letter carrier W Spfd PO h 58 Fairview av W Spfd
--Edith wid David r 38 Dover A
--Elizabeth F bkkpr 26 Harrison av Spfd r 60 Williams Long
--Enola H steno (918) 95 State Spfd r 107 Lancaster av W Spfd
--Frances I Mrs tchr 215 King's hwy W Spfd r 111 Orchardview W Spfd
--Francis A (Frances I) lwyr (10) 68 Westfield W Spfd h 111 Orchardview W Spfd
--Helen B wid J Frank h 30 Clairmont Long
--James F far 60 Williams Long h do
--James J (Anna S) acct CBCo h 17 Homestead blvd Long
--James J (Margaret E) office mgr 167½ State Spfd h 246 Prospect E Long
--James O (Helen M) teletype repr TelCo h 241 Ohio av W Spfd
--Jean Marie tel opr TelCo r 31 Hanover W Spfd
--John E (Mildred A) teller Third Nat Bank Hampden Co 85 Elm W Spfd h at Springfield
--John J (Jeanne) toolmkr USA h 56 Fairview av W Spfd
--John T (Mary E) steam fitter 105 Greenwood Spfd h 82 Chestnut W Spfd
--Joseph A (Arlene M) auditor US Dept of Agriculture h 74 Mercury ct W Spfd
--Leila W Mrs associate Robert J Flynn Agency 778 Longmeadow Long r 70 Wilbraham rd H
--Leone L (Florence C) sls eng Hartford Conn h 18 Hale W Spfd
--Louise M wid Joseph M h (110 A) Lee Lang ter W Spfd
--Mary A Mrs h 31 Hanover W Spfd
--Mary E clk Buffalo NY r 60 Williams Long
--Mary F Mrs slswoman 135 Memorial av W Spfd r 242 River rd A
--Michael F (Karlen J) apprentice steam fitter h 79 Birch Park cir W Spfd
--Nathalie F Mrs assembler 70 Maple E Long h at Thompsonville
--Philip J (Norma E) pres-treas Rose Bowl Inc 687 State Spfd h 43 Greenacre av Long
--Richard B IBM opr MMInsCo r 58 Fairview av W Spfd
--Robert P r 600 Kings hwy W Spfd
--Samuel E (Josephine L) slsman h 477 Main Wilb RD 2
--Susan E transcriber 26 Central W Spfd r 111 Orchardview W Spfd
--Thomas A Jr (Alyce G) rem to Clinton NY
--Thomas J (Frances E) plater 964 Main W Spfd h at Springfield
--Thomas P (Jean C) elec h 18 Giffin pl FH
--William J (Ruth M) steam fitter 77 Winter Spfd h 79 Nelson W Spfd
--William H (Esther L) h 600 Kings hwy W Spfd
--William E (Genevieve A) mech Bradley Field Conn h 730 Chapin Lud
Murren Lawrence P (Claire T) revenue officer (442 A) 436 Dwight Spfd h 127 Pine W Spfd
Murtagh Margaret K tchr 500 Chapin Lud h at Springfield
Murty John J (Phyllis E) area mech MCCo h 117 Guertin av Lud
--Robert J cheeker 1525 State Spfd r 117 Guertin av Lud
Musa Inez I wid Joseph married Marcel A Charbonneau
Musante Victor (Blenda A) h 118 Woodmont W Spfd
--Victor H (Marie M) slsman h 354 Lancaster av W Spfd
Muscaro Anthony N (Ruth E) insp MDFCo h 65 Merrick W Spfd
--Vincent (Doris) emp NYCRR h 276 East Lud
--Vincent (Gladys C) switchman NYCRR h 15 Church W Spfd
Muscolo Anthony D (Grace M) (Muscolo's Barber Shop) 854 Main Spfd h 25 Westminster E Long
--Domenic A (Domenica J) trucker WSPDiv h 34 Sprague WSpfd
--Domenic J painter r 34 Sprague WSpfd
--Josephine A mach opr Chicopee r 34 Sprague W Spfd
--Theresa A insp 15 Mill Spfd r 34 Sprague W Spfd
--Theresa J wid Giuseppe h 34 Sprague W Spfd
Musgrove John H (Ruth J) elec emp 185 Rowland Spfd h 58 Georgetown rd Lud
Mushenko Nicholas L (Patricia A) barber emp 188 N Main E Long h 82 Redin dr E Long RD 2
--Nicholas M (Lillian D) designer USA h 33 Brainard rd N Wilb RD 1
Mushenski Victor A tchr 50 Hanward Hill E Long h at Hadley
Musick Stanley F (Geraldine M) mach opr CVMfgCo h 19 Miller Lud
Musinski Agatha wid Stanley r Holyoke Lud RD 1
--Carl F barber emp 709 Main A h at Springfield
--Stephan S diaryman 26 Kirkland av Lud h Holyoke Lud RD 1
Musselman Byron I (Ethel F) ironwkr h 43 Maple NWilb
--Ray student r 43 Maple NWilb
Mustard Harry S (Jean R) pediatrician 120 Maple Spfd h 54 Stirling Long
Muszynski John (Emilia) h 453 North Lud
--Julia M Mrs mach opr 1 State Lud r 125 E Akard Lud
--Theodore S (Julia M) acct USRCo h 126 E Akard Lud
Muth W Ralph (Virginia R) pres-treas Muth Associates Inc (5th fl) 296 Main Spfd h Captain rd Long
Muto A Douglas pres Preferred Coil Inc 168 Elm A h at Springfield
Mutschler Phyllis M priv sec 265 Main A h at Springfield
Mutti Alfred L (Rita M) office mgr 740 Worthington Spfd h 46 Calvin cir W Spfd
--Dante A (Irene V) trk driver 860 Memorial av W Spfd h 142 High A
--Dante J (Gloria W) mech 250 Spfd A h 581 Mill FH MD 2
--Edward H molder 267 Page blvd Spfd r 142 High A
--Herman A (Mary M) (Eddie's Market) 660 Kings hwy W Spfd h 98 Bridge N A
--Lawrence P (Norma A) h 40 Spencer A
--Peter (Maria E) painter G&BMfgCo h 57 Spencer A
--Peter R in Mass Air Nat Guard r 142 High A
--Susan underwriter MMLInsCo r 98 Bridge A

MUTUAL FIRE ASSURANCE COMPANY OF SPRINGFIELD

Charles C McElwain pres
Windsor Sturtevant sec and treas
Brewster Sturtevant asst sec and asst treas

tel RE 4-8263

(806-809) 145 State Springfield
- See top lines

MUTUAL FORD INC

Mario P Cantalini pres Cenzi C Cantalini treas "Where dealing is mutual" Ford sales and service also Falcon Thunderbird Fairlane Triumph and trucks 1497-1515 State Springfield - See p 50

POND INSURANCE AGENCY
COMPLETE INSURANCE SERVICE
792 MAIN ST., AGAWAM, MASS.

"Friendly, Dependable Service"

POND REAL ESTATE AGENCY
RESIDENTIAL - COMMERCIAL
TELEPHONE STate 8-7393

MUTUAL INSURANCE AGENCY OF SPRINGFIELD INC

Windsor Sturtevant pres
Brewster Sturtevant treas

general insurance

tel RE 4-8263

(806-809) 145 State Springfield
- See top lines

--of New York Chauncey J Parkinson mgr ins 1255 Westfield W Spfd

MUTUAL OF OMAHA

Mutual of Omaha Insurance Company - largest organization of its kind in the world - CIA - Ciciarelli Insurance Agency 91 Broadway Springfield tel RE 7-4771 - See Front Cover

--Sales Inc Kelvin C Calvin pres-treas Mrs Sylvia J Calvin clk of corp bdg contrs 1632 Riverdale W Spfd
Muzzy Frederick C (Catherine C) slsman 195 S Westfield A h 35 Clematis rd A RD 1
--Mary C wid Frederick C r 35 Clematis rd A RD 1
Myers Charlotte R speech and hearing therapist 32 Spring Spfd h 643 Spfd Wilb RD 2
--Edward H (Lisa E) asst mgr of market development MCCo h 33 Harwich rd Long
--Edward T (Judith S) tchr 50 Hanward Hill E Long h 19 Lee E Long RD 1
--Ernest E (Jeannette B) janitor 217 Hubbard Lud h 184 West Lud
--Floyd W (Verna P) h 32 Garden W Spfd
--Harry R (Arlene L) mech 720 Union W Spfd h 68 Brookline av FH
--Joseph W (Virginia M) sheetmetalwkr h 37 Spring A
--Paul E (Wanda) junk 513 North Lud h do
--Paul R in US Army r 17 Hall FH
--Verna P Mrs tchr 215 Kings hwy W Spfd r 32 Garden W Spfd
--William C (Dorothy C) student h 151 Birch Park in W Spfd
--William F (Bertha A) tinsmith 42 Wilcox Spfd h 17 Hall FH
--William F Jr slsman r 17 Hall FH
Myette Carl L (Agnes M) slsman Spfd GLCo h 22 Stebbins Lud
--Charles L (Gladys E) supv 121 Lowell W Spfd h 132 Herman W Spfd
Mykrantz John R (Barbara L) supv MCCo h 467 Mountain rd Wilb RD 1
Myler Sally M wid Sayle M h 73 Hawthorn Long
Myoski Anna wid Walter h 827 Main W Spfd
--John J mgr 185 Bridge W Spfd and gen mgr 299 Walnut A r 827 Main W Spfd
Myotte Jennie E wid Morris J r 24 Elm A

NABESKA MICHAEL S podiatrist (2d fl) 53 Spfd A h at Springfield
Nace Q L (Ida L) welder Windsor Conn h 22 Branch Long
Nacewicz Anthony W (Dorothy L) factory supt 265 Main A h 135 Edgewater rd A RD 1
--Bertha wid Harry h 132 S Westfield FH
--Edward S (Lillian) clk G&BMfgCo h 66 Norman ter FH
--Joseph L (Jean W) meat cutter 409 S Westfield FH h 306 do
--Lillian Mrs cafeteriawkr Agawam High School r 66 Norman ter FH MD 1
--Mary wid Andrew A h 370 Shoemaker la A RD 1
--Raymond E in US Marines r 247 N Westfield FH
--Raymond H (A Rita) millwright G&BMfgCo h 247 N Westfield FH
--Rita cafeteria mgr 100 Main A r 247 N Westfield FH
--Roy A student r 135 Edgewater rd A RD 1
Nacey James A r 210 Wolcott av W Spfd
--James E (Gloria C) ins adjustor (1101) 95 State Spfd h 210 Wolcott av W Spfd
Nadeau Ernest E (Rita M) mach AmBCorp h 324 Westwood av E Long RD 2
--Frances Mrs mach opr 91 Church W Spfd r 105 Chestnut W Spfd
--Genevieve S Mrs conveyor 70 Maple E Long h at Springfield
--Joseph (Frances) roofer Westfield h 105 Chestnut W Spfd
--Lionel L (Philomena R) mach opr Windsor Conn h 217 Allen H
--Mary L typist 168 Birnie av Spfd r 217 Allen H
--Pauline L office sec 123 Park av r at Springfield
--Robert P (Delores D) drill press opr C Falls h 49 Lavoie av Lud
--Roland A (Theresa M) mach opr G&BMfgCo h 31 Chapen FH
Nadler Marvin J (Barbara K) pres Halmar Distributors Inc 20-30 Bowdoin Spfd h 77 Pleasantview av Long
--Selig A (Barbara F) slsman 24 Fort Spfd h 70 Colony rd W Spfd
Nadok Edward M (Beverly J) pres Airflite Tool & Design Inc 601 Silver A RD 1 h 13 Edgewater rd A RD 1
Nadolski Bruno P (Sally V) mech Palmer h 7 Butler rd N Wilb RD 1
Nadrowski Andrew T (Helen L) mach opr VNInc h 1069 Shoemaker la FH
Naftall James E student r 14 Wright A
--Terrill A (Linda A) assembler S&WInc Spfd h 24 Main A
Nagger Enever chemist Boston h 152 Bliss rd Long
Naglack Andrew J (Theresa A) mach opr Monson h 37 Holland dr E Long
Nagle Paint Master Inc Walter M Nagle pres-treas 168 Windsor W Spfd
--Richard L in US AF r 89 Meadowbrook av W Spfd
--Walter M (Frances B) member Board of Water Commissioners (22) 126 Park and pres-treas Nagle Paint Master Inc 168 Windsor W Spfd h 89 Meadowbrook av W Spfd
Nagler Herbert h 150 Westwood av E Long RD 2
Nahajlo John B (Gladys M) foreman H-SDiv h 41 Dartmouth A
Nahorniak Mary wid Michael h 109 Howard Lud
Najaka Edward Z pres The Belfab Corp and treas National Gage & Die Co Inc 11 Ramah cir A h at Suffield Conn
--Joseph J (Mildred R) pres National Gage & Die Co Inc and treas The Belfab Corp 11 Ramah cir A h 711 Laurel Long
Nakashian Meran (Astrid M) physician 110 Whitney Lud and Lud Public Schools h 8 Greenwood rd Wilb RD 2
Nakos Spiros E (Evelyn) lineman WMassElecCo h 230 Sheffield av Long
Nalepa Anna A wid Stanley h 26 Vienna av Lud
--Frank (Mary) h 34 Richmond rd Lud RD 1
--Frank J moldmkr WIDiv r 34 Richmond rd Lud
--Joseph T (Helen R) h 24 Main Wilb RD 2
Naliwka Andrew Jr (Janina) broom mfr 31 Lowell W Spfd h 59 Day W Spfd
--Mary wid Andrew h 59 Day W Spfd
--William freight handler NYCRR r 59 Day W Spfd
Nally Lillian B teller Valley Bank & Trust Co Spfd r 80 Edmund E Long
Nannen Howard W student r 29 Eunice dr Long
--Howard W (Alice J) nat sls mgr Chicopee h 29 Eunice dr Long
--James A student r 29 Eunice dr Long
Nannini Eugene A jr acct CBCo r 66 Oak Hill av A
--Premo S (Rose A) quality controller GFBCo h 66 Oak Hill av A
--Vincent (Mary L) h 19 Willard av W Spfd

NAOMI'S COIFFURES

(Mrs Naomi Carriere) permanents styling shaping hair coloring closed Mondays 2341 Boston rd Wilb tel LY 6-6492

Napier Charles J (Florence E) custodian Wolf Swamp School Long h 51 Mapleshade av E Long
--Lloyd M (Florence C) clk HSDiv h 28 Maplewood Long
--Lloyd M Jr clk (2d fl) 55 State Spfd r 28 Maplewood Long
Naples Geno r 242 Maple A
Napoli Palmiero T (Rosalee D) mech Bradley Field Conn h 46 Cooley A

H. CLAUDE BUELL ASSOCIATES
H. CLAUDE BUELL
QUALITY CONTROL CONSULTANTS
71 LIBERTY STREET • TEL. RE 6-5122 • FEEDING HILLS, MASS.

Napolitan Ann M IBM opr G&BMfgCo r 708 Main W Spfd
--Anthony J (Joyce M) mach opr AmBCorp h 16 Bonair av W Spfd
--Carlo L (Anna M) asst chemist Holyoke h 708 Main W Spfd
--Carlo L Jr (Marie) emp G&BMfgCo h 48 Allen W Spfd
--Donald D (Charlotte L) tile setter 574 White Spfd h 65 E Circle dr E Long
--F Joseph (Katherine) (Napolitan's Poultry Farm) 789 Shoemaker la FH h 17 Memorial dr FH
--Louis A (Lydia) rem to Fort Worth Texas
--Louis J (Susan V) identifier USA h 54 Bonair av W Spfd
--Raymond B (Norma P) installer TelCo h 58 Calvin cir W Spfd
--Richard A (Carolyn I) asst mgr 2119 Riverdale W Spfd h 42 Cora W Spfd
--Richard V (Nancy L) electronics tech h 201 Manchonis rd ext N Wilb RD 1
--Robert A (Dolores M) installer TelCo h 137 Kendall Lud RD 1
--Ronald R (Patricia J) tile mech 754 Sumner av Spfd h 55 Elm A
--Sabot (Anna) h 789 Shoemaker la FH
--Vincent J (Catherine J) toolmkr CBCo h 123 Greystone av W Spfd
--William tech 644 Monsanto av IO r 789 Shoemaker la FH
Napolitan's Poultry Farm (F Joseph Napolitan) 789 Shoemaker la FH MD 2
Narault Charles H (Cammie C) millwright CBWWks h 81 Fairview av W Spfd
--Theophile (Lillian M) h Old Lane rd Wilb RD 2
Nardi Alice Mrs priv sec WSPDiv r 39 Hillside av W Spfd
--Armando J (Mildred P) purchasing agt WSPDiv and mgr 36 King A h 69 Alhambra cir NA
--Dolpho constrwkr r 1250 Westfield W Spfd
--Donald (Patricia A) slsman h 5 Ridgeway dr FH
--Dorothea E Mrs tchr 760 Cooper A r 575 North FH
--Frederick (Dorothea E) sls mgr Suffield Conn h 575 North FH
--Gino S (Mary T) emp USEnvCo h 221 Ashley WSpfd
--Joseph (Stella B) foreman MDFCo h 50 Yale Lud
--Louise wid Joseph h 1250 Westfield WSpfd
--Mary T Mrs mach opr USEnvCo r 221 Ashley WSpfd
--Raymond (Evelyn) real est 40 River A h do
--Robert J (Alice) mach opr Chicopee h39 Hillside av W Spfd
--Stella B Mrs clk MCCo r 50 Yale Lud
--Theresa wid Richard r 50 Yale Lud
Nareau Florinda Mrs insp 51 Front IO r 352 Holyoke Lud
--Raymond J (Jeannette A) mech Alamac Knitting Mills Inc IO h 86 John Lud
--Victor D (Florinda) set up man Will h 352 Holyoke Lud
Narreau Eldrage (Catherine L) gun molder Westfield h Cherry Lud
--Lawrence E (Evelyn M) mach opr 320 Parker IO r 29 Holyoke Lud
--Patricia V married Richard Leher rem to Syracuse NY
Nartowicz Frances T (Frances T) assembler 265 Main A
Nascembeni Bartholomew P (Mary E) mason tender h 7 Spring A
Nascimbeni Arthur F (Edna C) mach WHRR h 52 Lowell W Spfd
--Elizabeth A mach opr USEnvCo r 15 Colton av W Spfd
--Frank P (Ruth H) field office produce mgr A&PCo h 144 Main Wilb RD 2
--Mary wid Joseph B h 15 Colton av W Spfd
--Milano C h 44 Lowell W Spfd
Nascimento Alfonso (Ema S N) mach Lud TPDiv h 423 Winsor Lud
--Bento (Enblina) h 62 Essex Lud
--Jack (Carminde) constrwkr r 62 Essex Lud
--John (Virginia) pres Marty's Beverage Co Inc 77 Winsor Lud h Poole Lud RD 1
--Julietta r 423 Winsor Lud
--Manuel (Lena) rem to Springfield
--Sebastian (Mary M) mach opr Lud TPDiv h 58 Duke Lud

Nash Evelyn M h 121 Parker E Long RD 1

NASH
--Fred W (Florence J) pres Retail Furniture Warehouse Inc 165 Riverdale W Spfd h at Suffield Conn
--Frederic B (Bernice G) treas-clk Retail Furniture Warehouse Inc 1651 Riverdale W Spfd h at Suffield Conn
--Thomas E (Rose G) slsman h 1500 Morgan rd W Spfd
Nasman Eric E (Greta L) patternmkr Carlson Pattern Shop Inc h 15 Anne E Long
--Ernest O (Carolyn H) installer repairman TelCo h 41 White av E Long
Nason Everett M (Toshiko) rem to Florida
Nassif Philip (Ruth A) sls supv Holyoke h 580 Main A
Nasti Antonio (Jennie) foundrywkr 124 Switzer av Spfd h 15 Russell W Spfd
Nastin Joseph clk G&BMfgCo r 268 Elm W Spfd
Natale Anthony r 64 Federal st ext A
--Anthony (Victoria) foreman Chicopee h 64 Federal st ext A
--Jesse custodian Agawam Sporting Club A r 14 Editha av A
--Nicholas A treas Holiday Motel Inc 1254 Riverdale W Spfd r do
Natario Americo D (Claire T) mach opr MCCo h 151 Vienna av Lud
--Joseph emp MCCo h 137 Vienna av Lud
Nathan Charles R (Rose M) draftsman 1000 Suffield FH h 91 Federal st ext A

NATIONAL CASH REGISTER CO THE
William E Grohe branch mgr cash registers accounting machines adding machines computing machines data processing supplies and service 736 State Springfield tel RE 7-4791 - See Front Cover

NATIONAL GAGE & DIE CO INC
Joseph J Najaka pres Edward Z Najaka treas Mrs Louise M LaVigne sec gages tools dies experimental work 11 Ramah cir A tel 739-4709 - See p 81
--Imprint Service Corp Edward E Hamilton pres Edward M Lee sec typographers 357 Shaker rd E Long RD 2

NATIONAL LIBRARY BINDERY CO THE
Robert R Emerson Jr pres Robert R Emerson v pres Mrs Evelyn B Rafferty treas and gen mgr Robert S Kneeland clk of corp library book binders 271 Park WSpfd tel RE 3-7145
--Metal Finishing Co Inc Frank J Schulz pres-treas Mrs Augusta Schulz sec Circuit av W Spfd
--Petroleum Inc Samuel Radner pres-treas 91 Union W Spfd and 753 Riverdale W Spfd
--Transparent Plastics Co Inc div The Servus Rubber Co Sam Mishol warehouse supv plastic mfrs State Lud
Nationwide Insurance Co Homer Davis mgr 35 Prospect E Long
Naton Raymond in US AF r 107 Stivens ter Lud
Natoria Jose r 482 Holyoke Lud
Natti William E (Louise A) eng HSDiv h 6 Primrose WSpfd
Nattress Mary S wid John H h 150 Chestnut WSpfd
Naughton Albert H (Elizabeth W) tool mkr USA h 131 Stony Hill rd H
Naugler Normand F (C Susan) draftsman h 29 Homestretch dr Lud
Nault Francis J (Doris A) apprentice plumber 105 Greenwood Spfd h 382 Morgan rd WSpfd
--Raymond J (Rita J) rubberwkr Will h 560 Morgan rd WSpfd
Naurison James Z physician (211) 146 Chestnut Spfd h 91 Roseland ter Long
--James Z Mrs (Helen R) died Oct 7 1961 age 79
Navone Mario B (Julia N) h 77 York WSpfd
--Roland N (Ruth D) clk G&BMfgCo h 45 Merrick WSpfd
Nawoj Anna wid Ignace r 30 Weston N Wilb IOPO
Nay C Paul (Frances T) physician MMLInsCo h 3 Russell rd Wilb RD 2
Naylor Benjamin E (Charlotte R) business agt 119 Plainfield Spfd h 97 Althea WSpfd
--Charles T (Natalie C) slsman Hartford Conn h 16 Ridge rd ELong

BPS
SPRINGFIELD IMPERIAL INC.
IMPERIAL *Washable* WALLPAPERS
486 BRIDGE ST. TEL. RE 3-4111 SPRINGFIELD, MASS.
Kyanize PAINTS

NAYLOR
--E Keith (Barbara) buyer and slsman 627 State Spfd h 178 Falmouth rd WSpfd
--Paula G nurse Aspen Colo r 97 Althea WSpfd
Neal Alonzo L (Barbara S) lwyr (1004) 1387 Main Spfd h 44 Laurel Long
--Ida E wid Sonnie h 73 Russell WSpfd
--William P (Marjorie B) broker 29 Willett dr Long h do
Neale Albert E (Mildred B) member Finance Board 16 Main Wilb RD 2 h 389 do
Nedeau Eva R (Jean's Dress Shop) 112 Sewall Lud r 77 Highland av Lud
--Francis L (Eva R) chairman Board of Appeals Town of Ludlow r 77 Highland av Lud
--Francis R (Ann C) mech 296 East Lud h Tower rd Lud RD 1
--Fred T h James Lud RD 1
--Fred T Mrs (Margaret) died Nov 17 1961 age 67
--Joseph A (Mildred L) tool mkr G&BMfgCo h 83 Highland av Lud
--Louis died July 13 1962 age 96
Neer Harold E (Marion V) rem to Boston
--Kathryn L rem to Boston
Neff Clarissa Mrs clk F&W r 112 North rd H
--Howard S (Ruth F) h 384 Converse Long
--Howard S Jr (Clarissa) securities slsman Shearson-Hammill & Co Spfd h 112 North rd H
--Russell B (Emily J) v pres Third Nat Bank of Hampden County 1391 Main Spfd h 192 North rd H
--Ruth F Mrs mgr Springfield Institution for Savings Long Office 724 Bliss rd Long r 384 Converse Long
Neffinger Katherine M wid John W h 63 Mountain rd H
--Norbert A (Avis E) eng Windsor Lock Conn h 134 Westwood dr WSpfd
Negrucci Angelo F (Olga) supv GFBCo h 111 Queen av WSpfd
--John J (Cynthia) mason emp 67 Queen av WSpfd h 56 River A
--John L (Josephine V) mason 67 Queen av WSpfd h do
--Madeline A Mrs asst treas New England Roto Engraving Co 115 Wayside av WSpfd h 808 Suffield A
--Raymond P (Madeline A) apprentice engraver 115 Wayside av WSpfd h 722 Suffield A
--Robert A h 6 North WSpfd
Nehrbas Howard G (Ethel) eng Windsor Conn h 186 Sheffield av Long
Neidel Lula wid Louis h 695 Morgan rd WSpfd
Neidleman Leon D (Veronica) rem to Los Angeles Calif
Neill Donald (Phyllis G) pres Neill and Neill Insurance Agency Inc 44 Vernon Spfd h 15 Federal A
--Earl J (Marion L) painter 329 Spfd A h do
--George L (Noella) sta opr WMassElecCo h Alden Lud RD 1
--Hugh A painter h 16 Sterling rd A
--James A (Josephine A) (Neill's Auto Service) 195 River WSpfd h 67 York WSpfd
--Philip H (Leota M) painter Westinghouse h 72 Oakland WSpfd
--Thomas (Mary E) (Thomas Neill & Son) 658 Spfd FH h do
--Thomas & Son (Thomas Neill) painters 658 Spfd FH MD 1
--William C (Patricia A) ins agt (406) 44 Vernon Spfd h 121 Overlook dr WSpfd
Neill's Auto Service (James A Neill) gasoline 195 River WSpfd
Neilon Edward J custodian High School WSpfd r 112 Orchardview WSpfd
Neilsen Donald R (Barbara) lettercarrier WSpfd PO r inq do
--Douglas A (Georgianne L) clk WMassElecCo h 167 Garden FH MD 2
Neilson Henry C (Anna) h 475 N Westfield FH
--Raymond (Rosella T) car insp NHRR h 26 Bessbrook FH
--Russell A (Marion M) eng 174 Brush Hill av WSpfd h at Springfield
--William R h (18) 1139 Westfield WSpfd
Neis Jeanette L Mrs nurse Wesson Maternity Hosp Spfd r 56 Memorial dr FH MD 2
--Richard A (Jeanette L) business analyst Co-Operative Bank Spfd h 56 Memorial dr FH MD 2
Neish Isabella M clk ASCo r 588 Center Lud RD 1
Neisner's Madeline Boyer mgr dept store 5¢-$1.00 239 Memorial av WSpfd
Nekitas Tasos G (Constantia) clk 84 Western av WSpfd h 52 Harkness av ELong
Nekitopoulos Christy G (Pauline A) clk 84 Western av WSpfd h 5 Sherwood av WSpfd
--John C (Rae Etta) (A-C Motor Express) 84 Western av WSpfd h 198 Maynard FH RD 1
Nelen Paul E (Beatrice S) asst eng 174 Brush Hill av WSpfd h at Springfield
Nello's Barber Shop (Aniello Russo) 1094 Memorial av WSpfd
Nelmes Edwin S (Helen R) supt mortgage loans MMLInsCo h 90 Meadow rd ELong
--Phillip J (M Frances) warehouse man 87 Albany Spfd h 8 Highland av Wilb RD 2

Nelson Albert D (Barbara S) slsman h 8 Redin dr ELong RD 2
--Alice C Mrs clk Duc-Pac Inc ELong r 49 StJoseph dr ELong
--Anna M wid George died Feb 19 1962 age 89
--Arthur W Jr (Marguerite L) tchr and guidance counseller 500 Chapin Lud h 418 Miller Lud RD 1
--Arthur W 3d student r 418 Miller Lud RD 1
--Blaine R (Jeanine) mech 45 Warwick Spfd h 35 Fernwood dr ELong
--Carl died Dec 26 1961 age 67
--Carl D r 129 Maple ELong
--Carl E (Sylvia B) whol electronics Holyoke h 109 S Park ter A
--Carl Fred (Evelyn L) electro-typer 191 Chestnut Spfd r 70 Hopkins pl Long
--Charles atdt Monson h (4) 32 Chestnut Lud
--Clayton F (Florence T) h 79 Norris FH
--Donald E clk 26 Central WSpfd r 135 Harwich rd WSpfd
--Donna M Mrs tchr Long Public Schools r 33 S Park av Long
--Edwin A (Jessie L) mach opr MCCo h 21 Fern Lud
--Ejnar T (Esther C) mach VNInc h 129 Maple ELong
--Emil A (Eva L) watchman S-MInsCo's h 3160 Boston rd N Wilb RD 1
--Erland r 42 Prospect av WSpfd
--Esther C Mrs bkkpr S-MInsCo's r 129 Maple ELong
--George E (Doris M) transmission mgr 246 Chestnut Spfd h 135 Harwich rd WSpfd
--Helen M F clk MMLInsCo r 11 Birch Wilb RD 2
--Ivan E (Kathleen A) brakeman NYCRR h 1039 Stony Hill rd Wilb RD 1
--James F student r 33 S Park av Long
--Jeffrey W treas Margaret Nelson Inc 708 Bliss rd Long h at Hartford Conn
--John A (Amelia D) eng HSDiv h 25 Barton Lud
--John J (Joanna) asst supv G&BMfgCo h 129 Florida dr A
--John R (Beverly A) chief eng Palmer and v pres Plastic Footwear Inc Cottage N Wilb RD 1 h 10 Old Orchard rd Wilb RD 2
--Joseph S (Donna M) asst dir of research MCCo h 33 S Park av Long
--Julius N (Mary L) quality control mgr USEnvCo h 76 Ely rd Long

--Karen M student r 109 S Park ter A
--Lawrence W (Dorothy A) draftsman WMassElecCo h 105 West av Lud
--Linda K student r 129 Maple ELong
--Margaret Mrs pres Margaret Nelson Inc 708 Bliss rd Long h at Northampton
--Margaret wid Carl h 57 Beebe rd N Wilb RD 1
--Margaret Inc Mrs Margaret Nelson pres Jeffrey W Nelson treas women's clothing 708 Bliss rd Long
--Marilyn F clk 70 Chestnut Spfd r 3160 Boston rd N Wilb RD 1
--Mary rem to Pennsylvania
--Olaf S (Claire E) mach VNInc h 220 Burbank rd Long
--Pearl M Mrs clk town clks office Town Hall ELong r 19 Taylor ELong
--Raymond B (Vera M) mgr MMLInsCo h 11 Birch Wilb RD 2
--Richard H (Sibyl J) dyer Julray Inc IO h 2250 Plumley Lud
--Richard P mach opr Hartford Conn r 32 Hanover WSpfd
--Robert A r 26 Bessbrook FH
--Robert E (Dorothy J) slsman h 263 Prospect av WSpfd
--Robert W (Barbara J) rem to Buffalo NY
--Roger A (Barbara A) constrwkr Holyoke h 45 Allen WSpfd
--Ronald P (Jacqueline W) emp 44 Vernon Spfd h 857 Longmeadow Long
--Roy W (Doris A) asst supt Spfd PO h 43 Helen cir ELong
--Sextus B (Pearl M) h 19 Taylor ELong
--Sidney T (Patricia C) lettercarrier WSPfdPo r 361 King's hwy WSpfd
--Stanley E (Dorothy M) cost acct 149 Wason av Spfd h 819 N Westfield FH

--Sture H (Grace B) chairman of the board William B Remington Inc (500) 44 Vernon Spfd h 829 Somers rd ELong RD 1
--Thelma V wid Rogert G h 347 Somers rd ELong RD 1
--Thomas C (Alice C) clk Spfd PO h 49 StJoseph dr ELong
--Walter L Jr (Stella) mech 78 Island Pond rd Spfd h 357 Cooper A
Nelsson John (Zilpha H) custodian VNInc h 559 Glendale rd N Wilb RD 1
Nero Walter J Jr (Annette L) physician 127 Maple Spfd h 8 Brookside dr Wilb RD 2
Nesbitt Doris M Mrs tchr 139 Converse Long h at Springfield
Ness Robert F (Elizabeth F) tchr 95 Grassy Gutter rd Long h 398 Maple rd Long
Nessell William E (Beverly M) physician MCCo h 6 Colonial rd Wilb RD 2
Nestel Robert L (Nancy D) ins agt 26 Vernon Spfd h 19 Ellington Long
Neto Jose L (Justino) emp MCCo h 132 East Lud
Nettleton David Rev (Ruth A) pastor Grace Baptist Church Spfd h 43 Hopkins pl Long
Neukamm Balthas C (Amelia E) h 92 Grove WSpfd
--Kurt H (Charlotte) chemicalwkr MCCo h 273 Morgan rd WSpfd
Neulieb Virginia R student r 138 S Park ter A
--William P (Ruth F) methods eng Titeflex Inc Spfd h 138 S Park ter A
Neumann Edward P (Laura W) office mgr Holyoke h 61 Clarence WSpfd
--Jayne K tchr 38 North rd H r 19 Forest Glen rd Long
--William R (Myldred J) business consultant 19 Forest Glen rd Long h do
Nevers Grace wid William J died Mar 1 1962 age 76
--Joseph W (Mary S) foreman CBCo h 96 Labelle WSpfd
--Joseph W Jr (Marlene J) groundman WMassElecCo h 55 Hanover WSpfd
--Marlene J Mrs office sec 26 Central WSpfd r 55 Hanover WSpfd
Neves Belmiro (Armanda) h 40 Duke Lud
Nevin David A tchr 180 Maple ELong r 587 Prospect ELong
Nevins Emma T h 217 Farmington rd Long
--William R (Josephine) development tech 42 Phelon av WSpfd h at Springfield
Nevue Henry W wirewkr Palmer r 64 Lockland av Lud
--Lucy wid William r 64 Lockland av Lud
New England Aero-Tech Inc Charles L Lukas pres-treas Sherman E Fein clk of corp aviation school 1 Silver A RD 1
--England Aluminum Specialties Inc George Milas treas-mgr 557-559 Union WSpfd
--England Discount Corp Alfred S Lindbergh pres-treas John E Barrett sec finance company 242 Elm WSpfd
--England Door Closer Inc Charles B Longley mgr 694 Union WSpfd
--England Gunite Construction Inc Benjamin Lewis pres Mrs Jeanne Lewis sec-treas contr 1297 Westfield WSpfd
--England Market (Mrs Blanche P Jasmin) grocers 47 King A
--England Milk Producers Assn Orrin P Beebe dist mgr 958 Riverdale WSpfd
--England Pole Builders Inc Robert F Atkins pres Carl F Libby treas 1102 Belchertown rd Lud RD 1
--England Roto Engraving Co Mrs Charlotte L Kraemer pres-treas Mrs Madeline Negrucci asst treas 115 Wayside av WSpfd
--England Smelting Works Inc Louis Saffer pres Ralph M Saffer v pres Louis Moses Saffer clk 502 Union WSpfd
--England Telephone & Telegraph Co 131 Winsor Lud sub station Main Wilb RD 2 relay stations 585 Main H and 10 Pleasant ELong and storage garage 150 Westfield WSpfd Directory Dept (1-7-10) 1641 Riverdale WSpfd Plant School (2-4) do
--England Water Supplies Inc Dino J Conti pres Stanley J Dziedzenski v pres-treas Mrs Susie M Conti clk of corp well drillers 750 Fuller Lud RD 1
--Majestic Theatre (Maurice Lipson) 133 Elm WSpfd
--York & Worcester Express Inc Roland Cassavant pres-mgr August Santini treas 85 Phelon av WSpfd
Newberry Harold M (Elizabeth E) dist sls mgr 333 River WSpfd h 46 Squassick rd WSpfd
--Linda H married James M Banks rem to Tacoma Wash
--Meigs W (Dorothy J) engineering designer Westinghouse h 630 Parker ELong RD 1

--Richard M student r 46 Squassick rd WSpfd
Newbrough Raymond E (Eleanor M) grinder HSDiv h 52 Mosher WSpfd
Newcomb Barbara L Mrs treas Feeding Hills Community Kindergarten School Inc N Westfield FH r 56 Thalia dr FH
--Carl S r Alden Lud RD 1
--Daniel L (Barbara L) field rep NY h 56 Thalia dr FH
--George E Jr (June V) clk VNInc h 234 Glendale rd H
Newell Chandler W (Ida B) acct Chicopee h 260 Elm ELong
--Charles E rem to Northfield
--Charles G (Jane H) treas Walker Millwork Co 121 Liberty Spfd h 161 Forest Glen rd Long
--Charles H student r 161 Forest Glen rd Long
--Clarence C r 2 Peach Tree rd ELong RD 1
--Duncan H (Julia) h 10 Oxford rd Long
--Edward A (Ruby A) slsman h 6 Lester ELong
--Eugene (Marion F) foreman HSDiv h 120 Channel dr A
--Helen S wid Howe S h 104 Spfd Wilb RD 1
--Joel H (Sylvia A) h 3 Oxford rd Long
--Judith A office sec HSDiv r 65 Federal av A
--Kenneth F (Mildred B) eng PMachCo h 313 Maple rd Long
--Lucy H wid Timothy O r 65 Federal av A
--Mary H h 51 Fairfield ter Long
--Morgan D (Eleanor L) clk 142 Albany Spfd h 74 Falmouth rd WSpfd
--Roger H (Ruth M) assembler PMachCo h 65 Federal av A
--Thomas H (Barbara E) overseer Holyoke h 87 Boulevard WSpfd
Newell's Radio & Television (Marshall I Later and Edmund Apostle) 374 Park WSpfd
Newfield Edward J (Laurentia A) auto mech 95 Liberty Spfd h 188 Holy Cross cir Lud
Newhauser Arthur C (Regina A) real est 79 Allen rd Long
Newhouse Albert H Jr (Patricia A) trk driver 84 Western av WSpfd h 46 Farnum WSpfd
--Etta M wid Arthur W h 86 Elm A
--Howard C (Julia A) mgr 64 Howard Spfd h 82 Belleclaire av Long
--Warren E (Lucille W) (Newhouse Automotive Service) 64 Howard Spfd h 9 Brookside dr Wilb RD 2
Newkirk Charles W (Joyce E) lab tech G&BMfgCo h 2 Lull ELong
Newman Ada wid Clinton r 110 Overbrook rd Long
--Albert S (Annie C) clk Lud PO h 154 Cedar Lud
--Albert S Jr rem to Springfield
--Anna C Mrs priv sec 686 Union WSpfd h 26 Bliss WSpfd
--Annie C Mrs slswoman F&W r 154 Cedar Lud
--Diane M tchr Chapin St School Lud r 26 Bliss WSpfd
--Donald R (Ruth A) rem to Springfield
--Edward J (Lillian A) auto mech 675 Memorial av WSpfd h 382 Parker ELong RD 1
--Erwin (Anna) custodian 95 Grassy Gutter rd Long r 245 Maple rd Long
--Frances J Mrs rem to Springfield
--Harold (Madeline) custodian 115 Southworth WSpfd h 68 Fairview av WSpfd
--Henry J (Jean C) h 100 Hubbard Lud
--James C (June H) tool designer CVMfgCo h 13 Homestretch dr Lud
--Jean M Mrs office sec Westover r 194 School A
--Lawrence G (Priscilla B) supv USRCo h 222 King's hwy WSpfd
--Richard C student r 26 Bliss WSpfd
--Victor J (Louise M) constrwkr Holyoke h 274 Highland av WSpfd
Newmark Edna M office sec NY r 25 Forest Glen rd Long

--Nelson (Marjorie) physician (123) 130 Maple Spfd h 25 Forest Glen rd Long
Newport William (Ann) pres Wilbraham Trucking Corp 70 Windsor WSpfd h at Hazardville Conn
Newsome Madelene A Mrs nurse Minnechaug Regional High School and 48 Scantic rd H r do
--Ronald E (Madelene A) tchr 1300 State Spfd and coml artist 48 Scantic rd H h do
Newton Edith D Mrs tchr Hazardville Conn r 237 Maple ELong
--Frank M (Ruth E) foreman MDFCo h 111 Janet WSpfd
--George W h 35 Druids la WSpfd
--Henry H r 88 Lealand av A
--Henry J r 88 Lealand av A
--Masonic Lodge Main Wilb RD 2
--Paul A (Gladys A) poultry 15 Lee ELong RD 1 h do

SWEETMAN CONSTRUCTION COMPANY
"YOU CALL – WE'LL HAUL"
LOAM · GRAVEL · FILL · TRUCKING · BACK HOE WORK · LOADER · DOZING
215 THREE RIVERS ROAD TELEPHONE LY 6-6280 WILBRAHAM, MASS.

NEWTON
--Robert A (Janet A) chemist 1 Extract pl Spfd h 39 E Longmeadow rd H
--Victor M (Edith D) treas Hampden Engineering Corp 99 Shaker rd ELong h 237 Maple ELong
--Walter F (Beverly J) (Central Service) 55 Elm WSpfd h 88 Leland av A
Ney Harry (Mary B) mach opr CVMfgCo h 60 Lockland av Lud
--Joseph J (Theresa C) mach CVMfgCo h 290 East Lud
Neyer Rupert Rev r 96 Monastery av WSpfd
Neylon James M rest wkr 25 Park av WSpfd r 79 Lathrop WSpfd
--John D (Jacqueline) greaser GBCo h 79 Garden WSpfd
--John T (Helen V) asst eng 174 Brush Hill av WSpfd h at Springfield
--William M (Helen O) sign adv 1039 Memorial av WSpfd h 79 Lathrop WSpfd
--William M Jr rte man 188 Liberty Spfd r 79 Lathrop WSpfd
Nicholaev Frederick A (Charlotte M) slsman h 140 Maple ELong
Nichols Albert E (Ellen A) civil eng 225 Poplar FH MD 2 h do
--Brian J (Julia) draftsman Thompsonville Conn h Pease rd ELong RD 2
--Clarence T (Marian E) (Nichols Pattern Works) 10 Maple ct ELong h 745 Monson rd Wilb
--E Flint (Patricia W) claims supv 26 Byers Spfd h 88 Porter rd ELong
--Edmond elev opr 124 State Spfd r 169 New Bridge WSpfd
--Edward W (Florence A) lab asst MCCo h 31 Greenwich Lud
--Edwin A (Annette G) eng AmBCorp h 196 Shaker rd ELong
--Ellen A Mrs clk Security Natl Bank of Springfield Spfd r 225 Poplar FH MD 2
--Ellen A wid Felix r 808 Suffield A RD 1
--Harriet L Mrs rem to Springfield
--Hazel F Mrs priv sec (410) 1200 Main Spfd r 44 Brookside dr Wilb RD 2
--Herbert G (Georgia M) mgr (714) 1387 Main Spfd h 342 Farmington rd Long
--Howard W (Hazel F) gen office service The Federal Land Bank of Springfield Spfd h 44 Brookside dr Wilb RD 2
--James F (Carol M) physician-radiologist 130 Maple Spfd h 119 Viscount rd Long
--Laura P wid Andrew P h 36 Mapleshade av ELong
--Marian E Mrs office sec 18 Homestead av Spfd r 745 Monson rd N Wilb RD 1
--Pattern Works (Clarence T Nichols) 10 Maple ct ELong
--Richard L (Dorothy) mgr Westfield h 68 Piper rd WSpfd
--Robert W T (Geraldine A) trk driver 437 Holyoke Lud h 159 Skyridge Lud RD 1
--Schuyler (Blanche) stock wkr CVMfgCo h 167 Whitney Lud
--W J (Cecil A) h 172 Clover rd Lud
Nicholson Alexander J (Leah M) supv Westinghouse h 34 Cass av WSpfd
--Edward (Mary V) asst foreman G&BMfgCo r 22 Janet WSpfd
--Emma I Mrs tel opr TelCo r 386 West Lud RD 1
--Hazel G Mrs tchr 767 Main WSpfd r 73 Beverly Hills (lower) WSpfd
--John D (Hazel G) h 73 Beverly Hill (lower) WSpfd
--Richard H (Emma I) eng Westover h 386 West Lud RD 1
--Thomas (Katie) fireman B&M h 28 Penrose WSpfd
Nickersen Charles I (Thelma A) constrwkr h 92 Garden WSpfd
Nickerson David L (Shirley L) elec eng Northampton h 27 Leemond Wilb RD 2
--Dorothy M Mrs clk S-MInsCo's r 24 Prospect Lud
--Jack L (Avice G) field eng h 39 Converse Long
--Kenneth A (Dorothy M) mach AmBCorp h 24 Prospect Lud
--Nancy S student r 53 Amostown rd WSpfd
--Ralph F (Alice S) chemist 644 Monsanto av WSpfd h 53 Amostown rd WSpfd
Nickett Alexander tchr 180 Maple ELong h at Springfield
Nickolaites James (Kyriki) meat cutter 553 Main WSpfd h 22 Janet WSpfd
Nickolls Kenneth R (Kathryn N) chemical eng MCCo h 68 Monson rd Wilb RD 2
Nicol Agnes M wid Robert L h 17 Stivens ter Lud
--Gary L student r 17 Stivens ter Lud
Nicoli Eutimio P (Arden J) clk and sls mgr Tinti's Food Products Inc rear 175 Main A h 22 King A
Nicoll Neil (Gail) mach opr Will h 89 West av Lud
--William L (Eleanor M) draftsman HSDiv h 40 South av Long
--William W (Clara H) foreman CVMfgCo h 235 Hubbard Lud
Nicora Angelina E Mrs supv USEnvCo r 33 High A
--Augustino Jr (Audrey J) h 327 Dewey WSpfd
--Chester J (Angelina E) supt 70 Leete Spfd h 33 High A

NICORA CHESTER J JR

(Barbara M) complete real estate service residential commercial property management 12 Cooley A tel RE 9-3303 h do - See p 90

--John J (Jean M) trk driver 70 Leete Spfd h 38 Colton av WSpfd
--Josephine wid Augustino supv USEnvCo h 847 Main WSpfd
Nida Adolph F (Adele H) tool grinder G&BMfgCo h 21 Senator av A
Niedbala Chester J mach USRCo r 50 Weston N Wilb IO PO
--Nellie S wid Michael h 50 Weston N Wilb IO PO
Niedzielski Charles L trk driver 1752 Riverdale WSpfd r 351 Prospect av WSpfd
--Chester P constrwkr r 351 Prospect av WSpfd
--Emilia M bkkpr 1142 Riverdale WSpfd and sec Little Sun Valley Skating Club Inc 456 Prospect av WSpfd r 351 Prospect av WSpfd
--John J trk driver 195 Armory Spfd r 351 Prospect av WSpfd
--Joseph A (Sophie C) produce wkr 1688 Riverdale WSpfd h 351 Prospect av WSpfd
Niedzewiecki Anna P wid Stanley h 4 Brimfield Lud
--Celia wid John h 302 Piper rd WSpfd
--Celia A clk Westfield r 302 Piper rd WSpfd
--Valada nurse Wesson Memorial Hosp Spfd r 302 Piper rd WSpfd
--Vincenty S mech 1113 Suffield A r 302 Piper rd WSpfd
--Walter J r 302 Piper rd WSpfd
Niejadlik Edwin J (Irene M) trk driver 372 Pasco rd IO h 1 Weston N Wilb IO PO
--John h 45 Stony Hill rd N Wilb IO PO
--Joseph (Joan M) laborer 64 Napier Spfd h 1266 Belchertown rd RD 1
Nielend John T (Joyce L) in USAF h 145 Clover rd Lud RD 1
Nielsen Charles M student r 110 Quarry rd WSpfd
--Lawrence E (Deanne M) physicist MCCo h 47 Brainard rd N Wilb RD 1
--Mary A wid Niels P h 16 School ELong
Nieman John R Rev (Dolores E) sls rep Rocky Hill Conn h 72 Colonial av A
Niemczyk Walter I (Geraldine M) acct emp 644 Monsanto av IO h 94 Hillside dr ELong
Niemec Edward A (Lucille A) purchasing agt 28 Ramah cir A h (1b) 63 Colony rd WSpfd
Niemi Dorothy W wid Robert A h 409 Williams Long
--Robert W student r 409 Williams Long
Niemic Henry L (Claire T) mach P&WADiv h 135 Valentine A
Niemiec John (Mary) h 31 Williams Lud
--Max S (Frances H) upholsterer emp 20 Ryan ct Spfd h 511 Prospect av WSpfd
--Philip R (Stella F) treas Ludlow Linoleum Shop Inc 17 East Lud h 670 Morgan rd WSpfd
--Robert r 22 S Park av Long
--Stella F Mrs clk of corp Ludlow Linoleum Shop Inc 17 East Lud r 670 Morgan WSpfd
--William (Alice S) mech StRy h 22 S Park av Long
Nienhuys Carolyn student r 33 Overbrook la Long
--Hendrik C (Janna G) agricultural eng Westfield h 33 Overbrook la Long
Nieroda Andrew (Catherine) emp AECo h 114 Leonard A RD 1
--Ferdinand (Helene T) mach opr AEInc h 140 School A
Nieske George H (Nancy K) dentist 1 Burt la Wilb h 23 Hunting la Wilb RD 2
--Herman C (Freda A) h 56 Spfd Wilb RD 1
Nietupski Anna wid Frank J h 94 Miller Lud

BRADFORD W. LEETE - Complete Insurance Service
ROOM 320, 293 BRIDGE STREET, SPRINGFIELD • TELEPHONE REPUBLIC 3-0050

• COMMERCIAL
• INDUSTRIAL
• RESIDENTIAL
SITES

RAMAH REALTY CO., INC.
JOSEPH P. RAMAH, PRES.
BUILDERS OF AGAWAM SHOPPING CENTER
330 WALNUT ST. EXT., AGAWAM, MASS. 736-1846

CHAIN STORE LOCATIONS
FINANCING
PROPERTY MANAGEMENT

--Bert B (Mildred A) (Nietupski Brothers) 1063 Glendale rd N Wilb RD 1 h 17 Hickory la H
--Brothers (Wallace T Bert B and Joseph J Nietupski) far 1063 Glendale rd N Wilb RD 1
--Frank A (Lottie C) time studyman USA h 141 Miller Lud
--Joseph J (Mary A) (Nietupski Brothers) 1063 Glendale rd N Wilb RD 1 h 9 Rochford dr Wilb
--Leonard F (Julia M) chemical analyst 644 Monsanto av IO r 94 Miller Lud
--Stanley tchr Chapin St School Chapin Lud h at Monson
--Wallace T (Lucy B) (Nietupski Bros) 1063 Glendale rd N Wilb RD 1 h do
--Walter A (Lillian M) emp 2443 Boston rd Wilb h 404 Mountain rd N Wilb RD 1
Niewienski Caroline H wid Stephen r 285 Poplar av WSpfd
Nigor Joseph (Stella C) (J & T Lunch & Grinders) 484 Main WSpfd h 476 do
Nihill Joseph M (Mary Ellen R) printer Spfd Newspapers Spfd h 178 Ely av WSpfd
--Mary Ellen R Mrs linotype opr Spfd Newspapers Spfd r 178 Ely av WSpfd
Nikor Products Company Hinsdale Smith Jr pres photographers developing equip 179 New Bridge WSpfd
Niksa Helen A Mrs bkkpr 196 Worthington Spfd r 133 Laurel rd WSpfd
--Joseph F (Helen A) mach opr Westfield h 133 Laurel rd WSpfd
Niles Clarence W (Mary R) h 21 Boulevard pl WSpfd
--Clarence W Jr (Virginia R) eng NYCRR h 185 Beverly Hills (lower) WSpfd
--H Richard (Mary P) slsman h 124 Parker A
--Thomas R (Enis R) bottler Three Rivers h 14 Brainard rd N Wilb RD 1
Nilson Beril G (Mabel M) traffic mgr 270 Liberty Spfd h 5 Day av ELong
--Robert E stock clk 1345 Liberty Spfd r 5 Day av ELong
Nilsson Emil O (Allwyn C) dairy feed mgr 26 Central WSpfd h at Northampton
--Greta rem to Sweden
--John E died Feb 11 1962 age 77
--Katharine B wid John E rem to Fort Lauderdale Fla
Nimmo Isabelle V Mrs tchr 115 Southworth WSpfd r 1073 Amostown rd WSpfd
--Joseph (Isabelle V) insp AmBCorp h 1073 Amostown rd WSpfd
--Richard T (M Jean) mach opr 268 Shaker rd ELong h 156 Hampden rd ELong RD 1
--Robert T (Helen C) h 668 Westfield WSpfd

NIMS B D LUMBER CO
Brainerd A Nims pres and treas established 1917 lumber building materials mason supplies hardware paint 253 Baldwin WSpfd tel 732-6253 - See foot lines

--Brainerd A (Frances P) pres-treas B D Nims Lumber Co 253 Baldwin WSpfd h 83 Northwood av WSpfd
--Edward D (Audrey E) lumber dlr Palmer h 1138 Glendale rd N Wilb RD 1
--Francis W (Dorothy J) supv HSDiv h 888 Birnie av WSpfd
--Harrie R (Patricia L) elec eng WMassElecCo h 45 Speight Arden ELong
--Herbert E h 177 Spfd Wilb RD 2
--Judith C student r 83 Northwood av WSpfd
--Mildred I Mrs nurse 201 Woodmont WSpfd r do
--Richard F (Lois A) v pres B D Nims Lumber Co 253 Baldwin WSpfd h 148 Falmouth rd WSpfd
Nine Mile Pond 2669 Boston rd N Wilb
Niquette Alfred L (Margaret M) trk driver Bassett Boat Co Inc Spfd h 111 E Longmeadow rd H
--Alfred L Jr (Ann L) cabinetmkr 117 Somers rd ELong h 180 E Longmeadow rd H
--Jacqueline C Mrs priv sec 39 Chestnut Lud r Munsing Lud RD 1
--Robert R (Mary E) rem to Granby
--Roger L (Jacqueline C) linotype mech Springfield Newspaper Spfd h Munsing Lud RD 1
Nissen Helmut H (Aldo D) supv Westover h 64 William FH
Nissenbaum Dorothy Mrs clk 1441 Main Spfd h 22 Warwick Long
--Frederick A (Joy D) v pres Frederick's Jewelers Inc 1441 Main Spfd h 101 S Park av Long

--Newell (Mary L) with Frederick's Jewelers 1441 Main Spfd h 125 Meadowbrook rd Long
Nitcavic Catherine R r 26 Wilbert dr WSpfd
Nitkowski Joseph S (Josephine A) h 187 Hazardville rd Long
Nixon Francis A (Pauline T) slsman 285 Dorset Spfd h 24 Stewart la A
--Helen B Mrs charge of Indian Affairs Dulce N M r 229 Longmeadow Long
Nizenski Edward (Stella B) slsman h 1228 Riverdale WSpfd
Niznik Walter D (Nancy R) mail handler NYCRR h 149 Patterson av ELong RD 2
Noack Nils O (Joanne T) service rep Needham Heights h 57 Stewart la A
Nobbs Ronald C Jr (Norma L) v pres-treas Peerless Food Products Corp East Lud h 35 Decorie dr Wilb
Noble Robert A (Rita H) (Noble's Bel-White Auto Service) 940 Belmont av Spfd h 229 Shaker rd ELong
--Robert T in US Marines r 229 Shaker rd ELong
Noceti John D (Edna L) chef 555 Worthington Spfd h 48 Wood av ELong
Nochemson Morris tailor 1743 Main Spfd r 158 Primrose dr Long
Nocilla Salvatore (Anne E) clk Tennessee Gas Transmission Co A h 403 Shoemaker la A RD 1
Nocrasz Stephen E (Anne P) dairy far Lyons Lud RD 1 h do
Noddin Ray C (Harriet E) dir of New Product Research 42 Phelon av WSpfd h at Chicopee
Nodurf James L (Lucille A) tchr 495 Chestnut Spfd h 83 Stevens ter Lud
Noe Cristel E clk ASCo r 776 Stony Hill rd Wilb RD 1
--John E (Gail) teller Valley Bank and Trust Co 225 Memorial av WSpfd h at Springfield
--William A (Hertha A) mech eng R M Hallam Co Inc Spfd h 776 Stony Hill rd Wilb RD 1
Noel Clarence J (Valida G) h (3) 69 State Lud
--Clement R (Angelina) h 101 Smith av ELong RD 2
--Ernest L (Gemma M) mach opr Holyoke h 27 Raymond Lud
--George E (Esther G) lab tech MCCo h Timber dr ELong RD 1
--George L (Noella M) foreman National Bronze Co Spfd h 545 Chapin Lud
--George L Jr (June E) pressman CFalls h 46 Homestretch dr Lud
--Gloria A Mrs h 135 Wilno av Lud
--Leon R v pres Nutri-Bio of New England 711 Silver A RD 1 h at North Adams
--Nancy G clk PMachCo r Timber dr ELong RD 1
--Raymond J (Marcella Q) eng HSDiv h 16 Shawmut ELong
Noftall Leslie J (Claudia A) control clk Spfd PO h 14 Wright A
Noga Helen Mrs assembler BInc r 21 Brimfield Lud
--Stephen (Helen) mach AmBCorp h 21 Brimfield Lud
Nogriera Joseph Jr (Marie E) in USAF h 108 Lakeview av Lud
Nogura Joseph (Mary E) in USAF h 127 Pine Lud
Nohmy Richard M (Violet D) mach opr H E Dickerman Spfd h 43 Fairview av WSpfd
Nokes Catherine E wid Roy h 97 Ashley WSpfd
Nolan Alice skiver 265 Main A h at Springfield
--Charles P (Rita M) clk Growers Outlet Inc Spfd h 43 Atlantic Lud
--Edmund C (Louise M) priv chauf Park Dept Spfd h 130 Elm WSpfd
--Edward J (Joan M) clk 876 Bay Spfd h 68 John ELong
--Eugene B (Catherine F) eng USRCo h 101 Hillside dr ELong
--Gladys I wid Raymond V r 19 Delmore av Wilb RD 2
--Grace F wid Edward J sls clk ASCo h 53 South av Long
--Kathleen A laundrywkr 84 Central Spfd r 43 Atlantic Lud
--Kenneth F (Eleanor) acct (210-211) 44 Vernon Spfd h 93 Fernwood dr ELong RD 1
--Kenneth F Jr student r 93 Fernwood dr ELong RD 1
--Paul V (Jeannette E) mach opr CVMfgCo h 228 Prospect Lud
--Rose Mrs clk (517) 146 Chestnut Spfd r 7 Highland FH
--Samuel H (Rose) clk (517) 146 Chestnut Spfd h 7 Highland FH
Nolin Beatrice R wid Isaac J h 12 Rowley A
--E Francis (Doris C) underwriter MMLInsCo h 30 Western dr A

Waverly HOMES
FAIRWINDS REALTY CO.
SALES - RENTALS - MORTGAGES
BUILDERS OF LOW COST QUALITY HOMES
187 EAST STREET LUDLOW, MASS.
TEL. JU 3-8381

--Mae R Mrs clk 182 Elm WSpfd h at Holyoke
Nolte William A (Attie T) snack bar supv 263 Alden Spfd h 544 Spfd Wilb RD 2
--William T (Dorothy) rem to Springfield
Nomakeo Paula I assembler 265 Main A h at Springfield
Nompleggi Samuel F (Joan P) trk driver Bay State Sand & Gravel Co Inc H h 315 Park WSpfd
Noonan Annie E wid John J h 315 Prospect av WSpfd
--Catherine F office sec 208 Broadway Spfd r 198 Riverdale WSpfd
--Charles H in US Navy r 20 Kelsey av ELong
--Charles H (Laura C) (Roofer's Supply) 326 Plainfield Spfd h 20 Kelsey av ELong
--Chester P millwright BMTCo r 315 Prospect av WSpfd
--Edmund F maintenance Long Public Schools 811 Longmeadow Long h at Springfield
--Edward F carp r 198 Riverdale WSpfd
--Francis N Jr r 41 Bacon av WSpfd
--George B heat treater P&WADiv r 198 Riverdale WSpfd
--Helena mach opr 265 Main A h at Springfield
--James H (Mabel V) maintman 1387 Main Spfd h 19 Prince av WSpfd
--John J (Alfreda E) burner New London Conn h 18 Garden WSpfd
--Loretta C clk 1615 Main Spfd r 315 Prospect av WSpfd
--Matthew A (Alice F) sls rep Bridgeport Conn h 927 Main A
--Nora G h 198 Riverdale WSpfd
--Patricia A tel opr TelCo r 41 Bacon av WSpfd
--Stella M Mrs packer 1702 Riverdale WSpfd h 41 Bacon av WSpfd
--Thomas J printer 33 Westfield WSpfd r 198 Riverdale WSpfd
--Timothy J Jr (Arlene A) in USAF h 93 Holyoke Lud
--William J plumber r 198 Riverdale WSpfd
--William J (Rita D) pres Noonan Oil Co Inc 229 King Spfd h 28 Cleveland FH
Noone Richard S (Elizabeth M) div mgr 85 Chestnut Spfd h 160 Captain rd Long
Nooney Annie G wid George A h 61 Garden WSpfd
--Beatrice R wid Howard B r 64 John ELong
--Ralph H h 44 Maple Heights WSpfd
--Ralph H (Priscilla J) sheet metal wkr PMach Co h 52 Somers rd ELong
--Robert J (Roslyn C) elec h 48 Clifton dr A
--Sanford P (Luella B) h 210 Hampden rd ELong RD 1
Norcross Charles F (Grace J) chief insp Monson h 595 Stony Hill rd Wilb RD 2
--J Franklin (Kathryn J) partner Scovell Wellington & Co (6th fl) 293 Bridge Spfd h 184 Ellington rd Long
--J Leslie (Bernice R) acct AmBCorp h 67 Maple Heights WSpfd
--John F rem to New Haven
--Pliny (Nancy D) physician 954 Westfield WSpfd h 15 Pine WSpfd
Nordin John K (Viola C) textilewkr Monson h 768 Glendale rd N Wilb RD 1
--Robert J r 768 Glendale rd N Wilb RD 1
Nordstrom Frederick (Patsy R) slsman h 17 Crestwood la H
Noren Anna I wid Eric tel opr TelCo r 1047 Stony Hill rd Wilb RD 1
--Arthur W in US Navy r 1047 Stony Hill rd Wilb RD 1
Noret Anna M wid Charles J h 29 Roanoke av WSpfd
--Anthony (Vera A) h 101 Norman WSpfd
--Charles F r 29 Roanoke av WSpfd
--Robert F shipper 121 Lowell WSpfd r 29 Roanoke av WSpfd
--William C (Eleanor A) elev mech Chicopee h 31 Worcester WSpfd
Norge Dry Cleaning Village (Max Orenstein and Morris Glushien) laundromat 229 Memorial av WSpfd
--Village of Agawam (Laundercenter of Agawam Inc) 77 Spfd A
Norkewicz Milton T (Mildred E) slsman Kansas City Kan h 36 Senator av A
Norma's Beauty Salon (Mrs Norma Harder) 107 Three Rivers rd N Wilb RD 1
--Beauty Shop (Norma Langevin) 3 Holyoke Lud
--Specialty Shop (Mrs Norma G Whitaker) 13 Spfd A
Norman Anna C wid Carl P r 57 Hillcrest av Long

--Elizabeth T wid Joseph P h 582 Spfd FH
--Flora M h 13 Campbell dr A
--Joseph P died Mar 5 1962 age 61
--Joseph P Jr (Eva T) mgr 339 Boston rd Spfd h 21 Parker A
--Nelson P pres Trase's Motel Inc 339 Boston rd Spfd and pres Norman Realty Corp 2766 Main Spfd r 582 Spfd FH
--Paul P (Mary E) (Norman's Insurance Agency) (A) 124 Main A h do
--Robert A (Dorothy F) supply tech Boston h 27 Campbell dr A
Norman's Insurance Agency (Paul P Norman) (A) 124 Main A
Normand Adjutor J (H Joy) mach Will h 24 William WSpfd
--Mildred C Mrs key punch opr 174 Brush Hill av WSpfd h at Springfield
Normandeau J Marcel (Cecile A) (Normandeau Memorials) 1635 Riverdale WSpfd h 25 Hayes av WSpfd
--Leon M clk 1635 Riverdale WSpfd r 25 Hayes av WSpfd

NORMANDEAU MEMORIALS

(J Marcel Normandeau) monuments markers and statuary est 1937 reliable service satisfaction guaranteed largest and most complete display of monuments and largest manufacturing plant in Western Mass 1635 Riverdale WSpfd tel RE 4-0168

--Norman E (Dorothy M) (Plumtree Food Shop) 454 Plumtree rd Spfd h 30 Brookside dr Wilb RD 2
Normandin Lionel N (Jane T) tech MCCo h 70 E Howard Lud
--Walter A (Mary E) mgr Air Master Corp 586 Riverdale WSpfd h at Springfield
Normoyle James B mech Pat's Service Station Boston rd N Wilb r 8 Cottage N Wilb RD 1
--Thomas B (Beatrice B) shipper Carter Paper Co WSpfd h 8 Cottage N Wilb RD 1
--Thomas J trk driver Palmer r 8 Cottage N Wilb RD 1
Norpin Manufacturing Co Inc Norman T Pincince pres-treas mach shop Cottage N Wilb RD 1
Norrgard Alfred (A F Leonard & Son) (202) 167 State Spfd h 604 N Main ELong
Norris Carole M student r 106 Greenleaf av WSpfd
--Charles P (Christine L) clk Third Nat Bank of Hampden County Spfd h 190 Great Plains rd WSpfd
--Christine L Mrs cashier WIDiv r 190 Great Plains rd WSpfd
--Edward I (Sonia P) tool mkr BInc h 313 Rowley A RD 1
--Forrest H (Blanche M) chemist MCCo h 35 Monson rd Wilb RD 2
--Frank A (Elizabeth B) tax acct G&BMfgCo h 57 Nelson WSpfd
--Frank H (Etta E) h 42 Allen WSpfd
--George L (Ruby A) working foreman MDFCo h 41 Bliss WSpfd
--Kenneth R (Sandra C) acct WMassElecCo h 144 Woodmont WSpfd
--Ronald E bell boy 140 Chestnut Spfd r 57 Nelson WSpfd
--William F (Barbara N) sheet metal wkr 616 Berkshire av Spfd h 40 Allen WSpfd
--William H (Loretta A) real est slsman Chicopee h 84 E Longmeadow rd Wilb
North Carl W constr wkr Palmer r 240 Three Rivers rd N Wilb RD 1
--Circle Inc Joseph P Ramah pres real est 330 Walnut A
--Dr Animal Hospital (Ronald G North) 572 N Main ELong
--Eva L wid Fred h 22 Knollwood dr ELong
--Fred died April 18 1962 age 76
--Helen acct Chicopee r Lyons Lud RD 1
--Henry J tchr 95 Grassy Gutter rd Long h at Springfield
--Mabel A wid William h 240 Three Rivers rd N Wilb RD 1
--Ronald G (Zelma P) (Dr North Animal Hospital) 572 N Main ELong and veterinarian do h at Springfield
--Stanley H (Dorothy G) bond underwriter (3d fl) 130 Maple Spfd h 15 LaSalle ELong
--Wilbraham Sand & Gravel & Concrete Co Inc Albert Dauphinais pres-treas Armand Dauphinais v pres Emile Dauphinais clk of corp 2430 Boston rd N Wilb RD 1

PIONEER VALLEY REAL ESTATE AGENCY
471 LONGMEADOW ST., LONGMEADOW, MASS. • Tels. LO 7-3640 – RE 3-7879

Northeast Agricultural Engineering Service (Carl F Libby) 1102 Belchertown rd Lud RD 1
--Airmotive Corp Walter J O'Connor pres-treas 1000 River rd A
Northgraves Harold R (Grace C) agt NYCRR h 406 Spfd Wilb RD 2
Norton Bertha Mrs clk F&W r 109 Howard Lud
--Charles L policeman WSpfd PD Town Hall WSpfd h 19 Queen av WSpfd
--Edith E wid William E h 48 Alhambra cir NA
--Elroy E (Dorothy E) examiner Hartford Conn h 82 Lincoln pk Long
--Francis E (Theresa M) press helper GFBCo h 69 Day WSpfd
--Frederic J (Ruth S) asst adv mgr USEnvCo h 67 Cooley dr Long
--James E (Dolores R) lab analyst MCCo h 16 W Belmont Lud
--James E Jr (Bianca P) elec trk opr Chicopee h 895 Plumley Lud
--John B (Jacqueline M) rem to San Diego Calif
--Lee A student r 61 Dorwin dr WSpfd
--Margaret C r 281 Allen ELong
--Merritt S (Dorothy H) slsman h 151 Bliss rd Long
--Russell D (Yvonne G) pres-treas Tait Maynard Fuel Co Inc 858 State Spfd h 61 Dorwin dr WSpfd
Norwich Machine & Die Co (Ernest M Collins) 1240 Riverdale WSpfd
Norwood's Inc dairy products retail 1049 Main WSpfd 382 Walnut st ext A 34 Shaker rd ELong and 249 East Lud and grocers 322 Spfd A
Nostin Domenick J (Doris M) repairman WIDiv h 14 Maple WSpfd
--Frank J (Eva V) assembler G&BMfgCo h 79 Stewart la A
--Frank J (Mamie N) setupman HSDiv h 608 Cooper A
--Thomas A (Margaret E) parts repr USA h 34 Belle av WSpfd
Nothacker Howard J corp clk City Spring & Brake Corp 32 Century A and corp clk Alco Equipment Inc do h at Springfield
--Robert W treas City Spring & Brake Corp 32 Century A and treas Alco Equipment Inc do h at Springfield
Nothdurft Peter (Antonia P) pres Itala Printing & Publishing Co Inc 42 Hampden Spfd h 154 Main WSpfd
Notion Thread Mfg Co Inc Joseph McGovern pres Thomas B Malone treas Roy Dudley sec thread winding 811 Union WSpfd
Notman Bruce P (Evelyn V) insp HSDiv h 1315 Main A
--Donald O (Helen G) ins slsman S-MInsCo's h 36 Laurel rd WSpfd
--Donald O Jr (Beryl) rem to Enfield Conn
Nourse George R (Yvette B) elec maintman 174 Brush Hill av WSpfd h at Springfield
--Miriam Mrs r 1179 Tinkham rd Wilb RD 1
Novak Edward (Sophie E) constr wkr h 67 Dale Lud
--Edward J (Valeria M) in USAF h 1172 Main A
--John r 23 Bruuer av Wilb RD 2
--John F (Evelyn L) turret lathe opr Northampton h 111 Barre dr Lud
Novelli Agnes Mrs driller Holyoke r 96 Yale Lud
--Angelina clk MMLInsCo r 116 High A
--Salvatore J (Agnes) mach opr Westinghouse h 96 Yale Lud
Novicki Joseph S (Therese G) mgr 387 Riverdale WSpfd h 379 do
--Therese G Mrs with Bel-Air Motel 387 Riverdale WSpfd r 379 do
Novo Greeting Cards (Bryant H Gardner) 59 Brainard rd N Wilb RD 1
Novotny Anna C clk 740 Worthington Spfd h 27 E School WSpfd
--Emil F (Antoinette) insp Titeflex Inc Spfd h 25 E School WSpfd
Nowak Adolph (Bertha) mach AmBCorp h 30 Weston N Wilb IOPO
--Andrew J (Sophie H) h 117 Fuller Lud
--Aniela wid John A h 42 Weston N Wilb IOPO
--Anthony (Catherine) hairdresser Palmer h 147 Stivens ter Lud
--Antonina wid Marek r 45 Kirkland av Lud
--Blanche F Mrs bench wkr CFalls r 7 Blanchard av Lud RD 1

--Edward P (Stephie) auto body repr Chicopee h 129 Lockland av Lud
--Edward P Jr autobody wkr Chicopee r 129 Lockland av Lud
--Eugene V (Emily S) pres East Longmeadow Turf and Garden Center 211 N Main ELong h 8 Hickory Hill dr Wilb
--Frank (Rose) stock clk 295 Parker IO h 13 Dalton N Wilb IOPO
--Frank J (Lena) prod mgr 261 Oak Grove av Spfd h 163 Stony Hill rd N Wilb RD 2
--Frank P (Anna) h 7 Blanchard av Lud RD 1
--Frank P (Anna C) guard S&WInc h 60 Bridge N Wilb IOPO
--Fred M (Catherine) mach opr VNInc h 429 Chapin Lud
--Fruit Service (William J Nowak) 1022 Amostown rd WSpfd
--Henry L auto body shop Chicopee r 117 Fuller Lud

NOWAK INSURANCE & TRAVEL AGENCY
534 Main Indian Orchard tel LI 3-3619

--Jean Mrs office sec SETCo r 6 Hickory Hill dr Wilb RD 2
--Joan clk MCCo r 22 Howard Lud
--John (Norma F) steamfitter MCCo h 723 East Lud
--Joseph (Adella P) pres Nowak Insurance & Travel Agency Inc 534 Main IO h 12 Pond rd N Wilb RD 1
--Joseph T (Pauline A) valuation eng Hartford Conn h 17 Garden WSpfd
--Michael (Anna) h 20 Lockland av Lud
--Mitchell S (Stella B) elec Hartford Conn h 695 Chapin Lud
--Paul P (Irene) (Joey's TV Center) 317 East Lud h 5 Blanchard av Lud
--Peter photographer DMDiv r 7 Blanchard av Lud RD 1
--Robert L (Joan M) eng 42 Phelon av WSpfd h at Chicopee
--Robert S student r 22 Howard Lud
--Sophie T bkkpr 261 Oak Grove av Spfd r 42 Weston N Wilb IOPO
--Stanley A (Jean) printer emp (307) 44 Taylor Spfd h 6 Hickory Hill dr Wilb RD 2
--Stanley J (Stephaine) cutter grinder 1 Silver A h at Indian Orchard
--Stanley L (Mary L) (Oaks Motor Co) 430 North Lud h 630 Chapin Lud
--Stanley M (Julia M) insp VNInc h 22 Howard Lud
--Thaddeus S (Dulcie) (Ted's Service Station) 22 Stony Hill rd N Wilb IOPO h 230 Holyoke Lud
--Thaddeus S (Jennie A) assembler Westinghouse h 138 Fuller Lud RD 1
--Victor J (Blanche F) emp MCCo r 7 Blanchard av Lud RD 1
--Walter F (Helen F) mach opr CVMfgCo h 44 Stivens ter Lud
--Walter J (Bertha H) yard foreman 174 Brush Hill av WSpfd h at Indian Orchard
--Walter J (Helen G) (Nowak Funeral Home) 15 Ludlow av IO h 11 Lyons Lud RD 1
--William J (Stella A) (Nowak Fruit Service) 1022 Amostown rd WSpfd h do
--Winifred V wid Anthony S (Winnie Hair Stylist) 512 Spfd Wilb RD 2 h do
Nowakowski Benedict J Jr (Helen) elec eng USA h 247 Manchonis rd ext N Wilb RD 1
--Evelyn V priv sec 534 Main IO r 82 Oak Lud
--Frank driver's helper 1651 Riverdale WSpfd h at Springfield
--Lucy Mae lab tech 115 Dwight Spfd r 82 Oak Lud
--Vincent F (Elizabeth H) h 82 Oak Lud
--Vivian B assembler 265 Main A h at Indian Orchard
Nowell J Wesley (Phyllis A) slsman GBInc h 5 Brookside cir Wilb RD 2
Nowick Henry W r 668 East Lud
Nowicki Michaelene A keypunch opr 26 Central WSpfd h at Chicopee
Nowill Ben W r 281 Lancaster av WSpfd
--Ben W (Pauline E) sec Dairy Center Inc 1578 Riverdale WSpfd h 232 do
--Donald A (Bernice M) tester P&WADiv h 226 Elm A
--Edith Ann student r 232 Riverdale WSpfd

--Harold C (Nancy L) (Pioneer Valley Tree Service) 925 Shoemaker la FH h do
--Harold C Jr (Alice J) aircraft mech Bloomfield Conn h 925 Shoemaker la FH
--Paul H student r 232 Riverdale WSpfd
--Warren T (Anita C) trk driver Barker Chemical Co WSpfd h 80 Bliss WSpfd
Nowinske Frieda wid Karl r 42 Sunnyslope av A
--Robert F mach HSDiv h 42 Sunnyslope av A
Nowlan Mildred E emp 9 Lewellyn pl Long r do
--Stephen S (Anna E) supt Premoid Corp opp Front W Spfd h 59 Boulevard WSpfd

Noyes Donald J (Virginia S) foreman AEInc h 170 Meadowbrook av WSpfd
--Donald J Jr student r 170 Meadowbrook av WSpfd
--Leslie W (Edna J) eng WMassElecCo h 114 Westwood dr WSpfd
--Martha V wid Frank D r 170 Meadowbrook av WSpfd
--Paul W Jr (Priscilla G) regional mgr Westfield h 36 Craiwell av WSpfd
--William B (Marion C) lab asst MCCo h 2 Country la Wilb RD 2
--William E Jr (Kathleen M) in US Army h 430 Cold Spring av WSpfd
Nozik Lillian wid Morris r 8 Grassy Gutter rd Long
Nuger Gustave C (Shirley I) treas Interstate Tire Stores Inc Spfd and treas Springfield Tire & Brake Store Inc 2181 Memorial av WSpfd h 467 Laurel Long
--Harold G (Pearl) asst treas Tires Inc 90 Hancock Spfd h 136 Lynnwood dr Long
--Max L (Jewel) pres-treas Nuger Sales & Service Inc 518 Memorial av WSpfd h at Springfield
--Paul (Rita A) pres Springfield Tire and Brake Store Inc 218 Memorial av WSpfd h 131 Linwood dr Long
--Robert A (Sylvia) pres Thompsonville Conn and v pres Springfield Tire & Brake Store Inc 18 Memorial av WSpfd h 97 Lynnwood dr Long
--Sales & Service Inc Max L Nuger pres-treas used car dlr 518 Memorial av WSpfd
Nummy William J (Arlene C) mach opr USA h 46 W Orchard Lud
Nunes Edward (Anna C) shipping clk Spfd h 98 Sheffield av Long
--Ezaura r 125 Pine Lud
--Gloria priv sec Spfd Newspapers r 125 Pine Lud
--Joseph h 125 Pine Lud
--Joseph Mrs (Joaquina F) died Dec 8 1961 age 67
--Manuel (Lena) boot puller National Transparent Plastics Co Div Lud h 45 Franklin Lud
--Manuel C (Lucilia) (Nunes' Jewelry) 329 East Lud h do
Nunes' Jewelry (Manuel C Nunes) 329 East Lud
Nunez Joseph (Alice) carp 50 Fairway dr Lud h 135 Hubbard Lud
Nunn Harry R h 213 Park av WSpfd
--Jane E wid William A social wkr 36 Main A h 49 Columbus A
Nunziato Michael A (Carmella B) airplane mech Bloomfield Conn h 41 Annable FH
Nutbrown Jean wid Robert r 99 Alfred cir A
--Kenneth J constr wkr h 99 Alfred cir A
--Wesley H (Lois M) clk MMLInsCo h 479 North FH
Nute Torris A (Carol L) mach opr MCCo h 80 Hunter Lud RD 1
Nutley Daniel T stat fireman Westover r 158 Edgewood av Long
--Margaret R married Stephen Dudas rem to New Jersey
--Mary R wid Michael I h 158 Edgewood av Long
--Raymond E clk NY r 158 Edgewood av Long
Nutri-Bio of New England Leo E Wolff pres Leon R Noel v pres Mildred L Gaudette treas health foods 711 Silver A
Nuttall Donald T (Roberta M) mgr Westfield h 53 Beverly Hills (upper) WSpfd
Nutter Harry A Jr (Carmela D) prod eng HSDiv h 10 Cedar rd Long
--Wesley A (Helena M) slsman h 60 Spring WSpfd
Nutting Charles J (Connie) timekpr G&BMfgCo Union at Cold Spring av WSpfd h at Windsor Locks Conn
--Ralph W (Mary E) trk driver 385 Liberty Spfd h 96 Ely av WSpfd
Nuzum Francis h (4) 27 Park av ct WSpfd
Nuzzolilli Alexander M (Betty H) mason tender emp (3d fl) 220 Dwight Spfd h 2 Belmont av FH
--Ernest M (Joan) trk driver 2073 Main Spfd h 166 Vineland av ELong RD 2

--Geno (Joan M) mason tender (400) 1694 Main Spfd h 82 Millbrook dr ELong
Nyberg Jon R (Felicia A) in USAF h (2B) 1586 Memorial av WSpfd
Nycz Albert (Clara) h 28 George WSpfd
Nye Edward pres Quality Pattern and Model Inc 277 Garden FH MD 2 h at Thompsonville Conn
--Fred R (Marie L) pres Easthampton h 1127 Amostown rd WSpfd
--George E (Ida M) v pres-treas Quality Pattern and Model Inc 277 Garden FH MD 2 h 278 Sibley av WSpfd
--Harlan R (Margaret) resident sls dir WMassElecCo 174 Brush Hill av WSpfd h 78 Pleasantview av Long
--Ida M Mrs clk of corp Quality Pattern and Model Inc 277 Garden FH MD 2 r 278 Sibley av WSpfd
--Margaret C Mrs tchr 410 Williams Long r 78 Pleasantview av Long
--Richard in US Navy r 278 Sibley av WSpfd
--Richard C slsman Hartford Conn r 1127 Amostown rd WSpfd
--Robert D student r 78 Pleasantview av Long
--William F Jr (Marjory D) sls mgr Keekuk Iowa h 65 Ohio av WSpfd
Nygren Anders A student r 3 Chapel N Wilb RD 1
--Anders O (Barbara B) carp emp 1215 Main Spfd r 3 Chapel N Wilb RD 1
--Barbara B Mrs clk 16 Main Wilb RD 2 r 3 Chapel N Wilb
--Stanley W (Isabelle L) mach WIDiv h 70 Federal av A
Nylic Bernard J (Shirley M) wood wkr Chicopee r 1162 Riverdale WSpfd
--Shirley M Mrs assembler MBCo r 1162 Riverdale WSpfd
Nystrom Anselm V (Beatrice) h 10 Vineland av ELong
--Arthur F (Margaret E) estimator PMachCo h 245 Elm ELong
--Carl H (Louise H) mech eng AmBCorp h 77 Hale WSpfd
--Edwin A (Evelyn) condr NHRR h 233 N Main ELong
--Edwin A Jr r 233 N Main ELong
--Evelyn Mrs cafeteria mgr 328 N Main ELong r 233 do
--Fanny Mrs cafeteria wkr 50 Hanward Hill ELong r 19 Anthony dr ELong

--John F (Carol L) computer opr Windsor Conn h 66 Norden ELong
--Sandra E r 233 N Main ELong
--Suzanne L student r 77 Hale WSpfd
--Victor A Jr (Fanny) slsman 376 Birnie av Spfd h 19 Anthony dr ELong
Nyzio Bernard J (Gail) asst foreman Wetstone Tobacco Corp h 523 Shaker rd RD 2 ELong

OAKE WILLIAM D (Marjorie) grinder AmBCorp h 51 Elbert rd A
Oakes Charles Rev rem to Pittsburgh Pa
--Ernest E (Madelyn R) foreman rigger 180 Spring Spfd h 1 Pearl la Wilb RD 2
--Joseph A (Marian W) tester P&WADiv h 52 Thompson ELong
--Michael L (Mary E) rem to Waterloo Ia
--Walter L (Gloria M) mech eng HSDiv h 87 Barrie rd ELong
Oakley Francis C (Mabel W) pres Baker Extract Co 1 Extract pl Spfd h 108 Tatham Hill rd WSpfd
Oaks Gerald E (Helen L) in USAF h 39 Brooklawn rd Wilb RD 2
--Helen L Mrs tchr Wolf Swamp Road School r 39 Brooklawn rd Wilb RD 2
--Motor Co (Stanley L Nowak) auto repr 430 North Lud
--Roberta L student r 39 Brooklawn rd Wilb
Oatman Floyd A (Lois T) pres Springfield Co-Operative Bank 81 State Spfd h 2066 Westfield WSpfd
Ober Albert L (Evelyn E) (Laundry Miss) 497 Spfd A h at Springfield
--Michael S (Beatrice M) area mech MCCo h 15 Summer av Lud
--Robert M (Jane M) trk driver 321 North Lud h 95 Summer av Lud
--Wallace G r 15 Summer av Lud
Oberheim Adam (Edith) h 1083 River rd A
--Lester M (Leslie H) ins 171 Florida dr A h do
--Paul R (Gloria A) cable splicer WMassElecCo h 95 Meadowbrook rd A
Oberoski Stanley compositor 32 Cypress Spfd r 289 Meadow A
Obrey Amos J r 1608 Memorial av WSpfd

O'Brien Alice nurses aide 190 Pleasant ELong r do
--Alvin S (Lois M) elec emp 163 Stafford Spfd h 509 Chestnut ELong RD 2
--Catherine A wid John F h 7 Smith av WSpfd
--Charles A (Marie T) carp City of Spfd h 80 Prospect E Long
--Charles F (Dorothy M) heating contr 30 Benjamin ELong h do
--Constance tchr 61 Laurel rd WSpfd h (F) 1139 Westfield WSpfd
--Danny M installer Chicopee r 30 Benjamin ELong
--Denis R (Shirley A) in USAF h 37 Woodside rd Lud RD 1
--Edmund (Muriel E) customer eng (1st fl) 273 State Spfd h 110 Vadnais cir WSpfd
--Edward F (Vera J) mach MCCo h 1046 Belchertown Lud RD 1
--Edward J (Esther) dentist Holyoke h 46 Mercury ct W Spfd
--Esther M nurse emp 265 Main A h at Springfield
--Francis B acct emp 109 Main WSpfd h at Springfield
--Frank S (Delia R) tchr 1300 State Spfd h 170 Pease rd ELong RD 1
--Grace L Mrs nurse Spfd Hosp r 114 Hopkins pl Long
--Henry F (Lillian G) clk 337 Walnut st ext A h 26 Holland dr ELong
--Hern T tel opr 174 Brush Hill av WSpfd h at Springfield
--J William (Lorraine M) asst sls mgr John H Breck Inc Spfd h 51 Pancatuck rd WSpfd
--James E (Mary T) fire chief Long FD h 241 Sheffield av Long
--James J emp Spfd GLCo h 127 Union WSpfd
--James W r 1568 Westfield WSpfd
--James W (Alice J) mach opr G&BMfgCo h 259 City View av WSpfd
--John B (Florence L) chief of police WSpfd PD Town Hall WSpfd h 137 Pine WSpfd
--John B Jr (Norma C) (The Twenty One Cocktail Lounge) 1519 Elm WSpfd and member Board of Health (20) 126 Park WSpfd h 46 Neptune av WSpfd
--John J (Barbara J) car insp NYCRR h 129 Union WSpfd
--John J (Rose M) mach opr Holyoke h 33 Hill WSpfd
--John M (Mary) mgr 322 Spfd A h at Springfield
--John T (Mary T) plater SPCo h 854 North FH
--Joseph P (Janet K) treas Ivy Engineering Inc 19 Western av WSpfd h at Holyoke
--Josephine K examiner 265 Main A h at Chicopee Falls
--Lawrence F (Phyllis A) purchasing supv HSDiv h 111 Beverly Hills (upper) WSpfd
--Lawrence F Jr student r 111 Beverly Hills (upper) W Spfd
--Lillian G Mrs clk 1384 Main Spfd r 26 Holland dr ELong
--Mabel Mrs stitcher 265 Main A h at Springfield
--Mary A Mrs died Mar 27 1962 age 47
--Mary E nurse 100 Main A h at Springfield
--Maureen clk 622 State Spfd r 66 Chapin rd H
--Michael C (Esther R) h 76 E Longmeadow rd H
--Nellie M housekpr 106 Englewood rd Long r do
--Paul r 7 Upper Church WSpfd
--Paul D (Joanne C) shipping clk SPCo h 11 Joseph A
--Philip H (Grace L) senior collector MassTpk h 114 Hopkins pl Long
--Phyllis A Mrs teller 85 Elm WSpfd r 111 Beverly Hills (upper) WSpfd
--Richard J in US Navy r 114 Hopkins pl Long
--Richard W (Josephine C) h 135 ELongmeadow rd H
--Robert J (Arlene J) elec eng WMassElecCo h 75 Benedict WSpfd
--Sadie C wid James W h 1568 Westfield WSpfd
--Thomas J (Jane M) emp Town of WSpfd h 30 Vincent dr WSpfd
--Thomas J (Margaret P) h 111 Pine WSpfd

--Thomas R (Jane M) acct emp 121 Lowell WSpfd h 16 Anne ELong
--Thomas W (Ramona E) ins agt 10 Center sq ELong h at Springfield
--Timothy J linotype opr Holyoke h 17 Neptune av WSpfd
--Vera J Mrs tchr 63 Chestnut Lud r 1046 Belchertown Lud RD 1
--Walter J (Barbara M) produce mgr 99 Westfield WSpfd h 102 Larivee la WSpfd
--William r 8 Highland av Wilb RD 2
--William A (Edith C) maintman 34 Main H h 66 Chapin rd H
--William C (Josephine M) clk Spfd PO Spfd h (1-A) 481 Cold Spring av WSpfd

--William H sls mgr Directory Dept TelCo (1-9-10) 1641 Riverdale WSpfd h at Holyoke
--William J emp MCCo r 1568 Westfield WSpfd
--William J (Ruth M) elec 1261 Westfield WSpfd h 25 Spring WSpfd
--William L (Eleanor M) lettercarrier WSpfd PO h 74 City View av WSpfd
Obrzut Adam P (Mary) emp CVMfgCo h Alden Lud RD 1
--John F r 13 Glenwood Lud
--Michael S (Ruth V) stop control mgr MCCo h 39 Fuller Lud RD 1
--Michael S Jr (Mary) apprentice tool mkr 379 Cold Spring av WSpfd h 183 Bridle Path cir Lud
--Stanley S (Lillian R) mach USA h 79 Washington rd N Wilb RD 1
--Stephen (Apolonia) h Washington rd N Wilb RD 1
--Walter (Margaret) foreman CVMfgCo h 19 Fuller Lud RD 1
O'Callaghan Albert T (Kathleen M) slsman Spfd GLCo h 20 Sheridan av WSpfd
--Kathleen M Mrs cafeteria wkr 215 King's hwy WSpfd r 20 Sheridan av WSpfd
--Thomas student r 20 Sheridan av WSpfd

OCCIDENTAL LIFE INSURANCE CO OF CALIFORNIA
Robert G Duncan mgr 622 State Spfd tel RE 9-7377

Ochenkowski Frank S (Theresa) slsman 1611 Main Spfd h 16 Watt av Lud
--Stanley F (Sophie L) trk driver 119 Lyman Spfd h 19 Rhodes av FH
Oching Frank student r 292 Westwood av ELong RD 2
Ocko Bruce (Jaye C) chemical eng MCCo h 69 Mercury ct WSpfd
O'Clair Dorothy C Mrs clk (9) Town Hall WSpfd r 37 Greenleaf av WSpfd
--Francis R (Marie A) in USAF r 37 Greenleaf av WSpfd
--Frank A (Dorothy C) installer 286 Worthington Spfd h 37 Greenleaf av WSpfd
O'Connell Daniel (Elizabeth) h 152 E Longmeadow rd H
--Daniel J h 48 City View av WSpfd
--Daniel J (Elizabeth) pres State Line Service Station Inc 1730 Longmeadow Long h 3 E Longmeadow rd H
--Daniel J (Mazury M) lettercarrier APO h 872 Birnie av WSpfd
--Donald J (Laura A) h 149 Homestead blvd Long
--Edward B (Geraldine E) investigator State Dept of Labor h 138 Pine WSpfd
--Elizabeth Mrs v pres State Line Service Station Inc 1730 Longmeadow Long r 3 E Longmeadow rd H
--Elizabeth R wid William M clk TelCo h 49 Colony rd W Spfd
--Emmett P (Irene A) custodian 45 Sumner av Spfd h 17 Kelso av WSpfd
--Gerard P (Barbara P) sls mgr Chicopee h 2039 Westfield WSpfd
--Hannah R wid Daniel P died Apr 17 1962 age 90
--Helen A prin Frederick Harris School Spfd h 146 Laurel rd WSpfd
--James supv of boys 702 S Westfield FH r do
--James J (Marjorie G) slsman TelCo h 163 Greenacre av Long
--John B (Muriel A) lieut WSpfd FD h 50 Gay ter WSpfd
--John E student r 138 Pine WSpfd
--John P (Elaine O) h 61 Birch rd Long
--Judith A r 49 Colony rd WSpfd
--Julia A tchr Katherine G Danahy School A h 1097 Westfield WSpfd
--Lawrence E (Gloria A) sls rep TelCo h 413 North FH
--Margaret r 42 Prospect av WSpfd
--Margaret T r 39 King's hwy WSpfd
--Mary P married William Peeples rem to Springfield
--Mazury M Mrs hostess Chicopee Falls r 872 Birnie av WSpfd
--Michael J h 20 Queen av WSpfd
--Michael J mach opr HSDiv h 335 Spfd A
--Michael J (Mary H) h 39 King's hwy WSpfd
--Nan M wid Francis r 88 Cady Lud
--Nancy J ticket agt Bradley Field Conn r 48 City View av WSpfd
--Paul D (Irene E) lettercarrier WSpfd PO h 26 Overlook dr WSpfd
--Richard A (Nellie J) barber 80 Cady Lud h 153 West av Lud
--Robert J (Helen L) h 37 South av Long

--Thomas F (Frances P) slsman 958 State Spfd h 16 Memorial dr FH MD 2
--Thomas M (Ruth C) slsman Southwick h 26 Hale WSpfd
O'Connor Allen T (Barbara S) (A & W Drive-In) 603 Riverdale WSpfd h at Springfield
--Anna T bkkpr 276 Bridge Spfd h 83 Highland av WSpfd
--Barbara J nurse's aide Spfd Hosp r 214 North FH RD 1
--Catherine wid William J h 26 N Westfield FH
--Charles G (P Doris) h 67 Taft FH
--Charles J (Ruth F) judge Northampton h 600 N Main E Long
--Clarence A (Rose J) mgr A&PCo h 31 Hawthorne Long
--Colleen M student r 215 Elm A
--Daniel F (Helen G) tchr 50 Hanward Hill ELong h 168 Sessions dr H
--Dennis W (Nellie M) h 5 Wilder ter WSpfd
--Edward A (Frances J) clk G&BMfgCo h 20 Paulson dr WSpfd
--Edward E (Emma M) h 287 Park WSpfd
--Edward L (Dorothy K) pres-treas O'Connor's Inc 19 East Lud h at Indian Orchard
--Edward P (Imelda M) process specialist USA h 31 Thompson ELong
--Edwin T (Elizabeth H) slsman h 80 Day av ELong
--Frances J Mrs clk G&BMfgCo r 20 Paulson dr WSpfd
--Francis J h (6) 74 Spfd A
--Francis J special delivery messenger WSpfd PO h 34 High WSpfd
--Francis W (Louisa M) (West Side Auto Repairs) 811 Memorial av WSpfd (Peerless Oil Co) do and mgr 777 do h 402 Hillcrest av WSpfd
--Francis W (Niobe M) (Agawam Printing Co) 468 Westfield WSpfd h 215 Elm A
--George (Melody Lunch) 913 Main WSpfd h at Springfield
--George A (Mildred A) timekpr AEInc h 84 Adrian av W Spfd
--George A Jr in USAF r 84 Adrian av WSpfd
--George M (Hazel A) chef 913 Main WSpfd h 75 Fairview av WSpfd
--Helen M steno 137 State Spfd r 34 High WSpfd
--James T (Nancy) chiropractor 615 Westfield WSpfd h at Holyoke
--Jennie G Mrs housekpr Palmer r 36 Miller Lud
--John B (Patricia E) lab tech MCCo h (2) 48 Bliss W Spfd
--John F (Dolores J) chemical opr MCCo h 79 George W Spfd
--John F (Frances M) foreman Spfd PO h 301 Dwight rd ELong
--John J (Weona C) printer 191 Chestnut Spfd h 214 North FH
--John J Jr loader MBCo r 214 North FH RD 1
--John W (Julia A) rem to Springfield
--Joseph E (Lucy E) supv Spfd PO h 195 Cooper A
--Kenneth R (Helen M) lithographer MBCo h 91 Letendre av FH
--Margaret L bkkpr Third Nat Bank of Hampden County h 75 Highland av WSpfd
--Margaret M r 34 High WSpfd
--Martin C (Jennie G) h 36 Miller Lud
--Martin J (Jean M) trk driver 644 Monsanto av IO h 36 Homestretch dr Lud
--Mary A Mrs slswoman 1502 Main Spfd r 21 Warren A
--Mary E wid M Carroll h 49 Elmdale WSpfd
--Maureen E billing clk CFalls r 195 Cooper A
--Michael G (Rachel G) milk and food chemist 1414 State Spfd h 59 Main Wilb RD 2
--Michael J (Mary A) cable and conduit man 174 Brush Hill av WSpfd h at Springfield
--Mildred N wid Michael J r 75 Fairview av WSpfd
--Patrick J (Julia J) (Pat's Atlantic Service) 2822 Boston rd N Wilb RD 1 h 2809 do
--Patrick M meter reader ELong Dept of Public Works r 3 Murray ct ELong
--Richard P in US Army r 214 North FH
--Robert F (Caroline F) news editor Spfd Newspapers h 188 Windsor WSpfd
--Robert R planer GFBCo r 214 North FH
--Robert W (Gertrude W) supt Spfd GLCo h 24 Longview dr Long
--Rose J Mrs tchr 837 Longmeadow Long r 31 Hawthorne Long
--Ruth J r 600 N Main ELong
--Teresa A Mrs clk BInc r 80 Barclay Long
--Thomas K (Kathleen M) draftsman HSDiv h 24 Chapin FH
--Walter J (Mary A) pres-treas Northeast Airmotive Corp 1000 River rd A h 21 Warren A
--William F (Teresa A) supv AmBCorp h 80 Barclay Long
--William J (Catherine E) gen sls mgr Westfield h 22 Arbor la Wilb RD 2
O'Connor's Inc Edward L O'Connor pres-treas 19 East Lud
Oczkus Stephen (Ida) die caster 262 Liberty Spfd h 73 Talcott av WSpfd
O'Day Howard T (Shirley E) supv MMLInsCo h 659 Ridge rd N Wilb RD 1
O'Dea Charles J (Lucy M) barber emp 90 Elm WSpfd h 111 Norman WSpfd
Odell Donald M (Delina T) mech Westover h 90 W Akard Lud
--Nancy K Mrs r 65 Main H
--Warren C (Inez A) h 54 E Circle dr ELong
Odentz Gerald E (Joline G) optometrist 409 Dickinson Spfd h 50 Merriweather dr Long
Odierna Anthony J (Ann S) slsman 603 Columbus av Spfd h 19 Kimberly cir Long
--Lillian M rem to Springfield
O'Donahue James h (10) 32 Park av ct WSpfd
O'Donnell Alice L married Sylvio BeRouin rem to Springfield
--Bertha A wid George T h 53 Glendale rd ELong
--Daniel died Mar 2 1962 age 71
--Dorothy M Mrs nurse Monson r 32 Lazarz Lud
--Frances C steno Palmer n Circuit av WSpfd h at Springfield
--Francis P (Margaret C) sheet metal wkr East Hartford Conn h 20 Penrose WSpfd
--Helen A r 99 Prospect ELong
--Helen M h 42 Bliss WSpfd
--John F (Dorothy M) in USAF h 32 Lazarz Lud
--John J (Catherine L) dir industrial relations Windsor Conn h 246 Colony rd Long
--John J (Mary L) h 112 Cooley A
--John J (Rita M) slsman 191 Chestnut Spfd h 69 Kensington FH
--John J Rev rem to Italy
--Margaret T office supv 233 Main A h at Springfield
--Michael J student r 246 Colony rd Long
--Paul L (Germaine L) packer G&BMfgCo h 15 Granger pl WSpfd
--Terrence C (Mary V) h 52 Craiwell av WSpfd
--Terrence M r 42 Bliss WSpfd
O'Dowd Joseph M (Phyllis M) group rep MMLInsCo h 126 Fernwood dr ELong RD 1
Odum Tressie L rem to Alabama
Oechsle Carl F (Ruth W) v pres Macon Smith & Company (309-311) 120 Maple Spfd h 102 Farmington av Long
Oehlers Eugene V (Mary W) lwyr US Govt and 47 Silver A RD 1 h do
Oertel Walter R (Gertrude M) h 298 N Westfield FH
Oestereich Frank G (Hazel M) controller Holyoke h 132 Nelson WSpfd
--Hazel M Mrs bkkpr 70 Cross Spfd r 132 Nelson WSpfd
Offenberg Richard S (Arlene M) tchr 263 Alden Spfd h 875 Maple rd Long
Officer Carl M (Beatrice A) foreman MCCo h 140 Chapin rd H
--David N (Evelyn R) project eng AmBCorp h 58 N Monson rd H
--Wesley J (Vida B) h 447 Main H
Ogden Lena M wid Herbert h 7 Calkins av ELong
Ogilvie Carol W Mrs tchr 175 Mapleshade av ELong r 103 Pleasant ELong
--David L (Carol W) h 103 Pleasant ELong
--Mary N wid John F h (3) 20 Meadow Lud
Oginz Frederick T (Barbara A) (S O Tool Co) 33 Lyman Spfd h 24 Hathorn av WSpfd
Ogoizalek Apolinia F r 416 Silver A RD 1
Ogoley John P (Mildred A) mach P&WADiv h 117 Lawnwood av Long
--Peter B (Alice E) caretaker Town Long h Pondside rd Long
O'Gorman Edward C (Helen P) carp 74 Glenwood Lud h do
--Gerald E r 74 Glenwood Lud
Ogorzalek Max J (Celia V) trk driver Will h 22 Roberts Lud
O'Gourman Patrick farmhand 702 S Westfield FH r do

O'Grady Joseph J (Constance G) athletic coach AmIntCol h 24 Herbert Long
--William J (Anna E) bellhop 70 Chestnut Spfd h 30 Park WSpfd
O'Hara Arthur P Jr (Augusta K) sls mgr 45 Warwick Spfd h 48 Brookside dr Wilb RD 2
--Francis J (Anna E) elec emp 1623 Main A h 124 Edgewood av Long
--James F (Maureen E) landscape gardener 329 Pease rd ELong RD 2 h do
O'Hare Thomas (Ida A) maintman NYCRR h 77 Sibley av WSpfd
O'Heare Margaret T wid William S h 18 Prince av WSpfd
O'Hearn Francis D (Barbara C) (O'Hearn Realty) 6 N Main ELong h 139 Parker ELong
--James B student r 139 Parker ELong RD 1
--Realty (Francis D O'Hearn) real est 6 N Main ELong
O'Hearne Nellie M wid Thomas r 34 Main H
Ohloblyn Alexander (Anna) r 17 Cypress Lud
--Dmytro insp MDFCo h 17 Cypress Lud
Ohnigian Leo mach opr USA r 67 Hill WSpfd
--Rose wid Martin h 67 Hill WSpfd
Okarmus Frank J (Janet T) asst mgr 1830 Wilbraham rd Spfd h 576 Miller Lud RD 1
O'Keefe Annette I Mrs senior clk Dept of Public Works Town Hall r 97 Suffield A
--Ellen T proof reader Hartford Conn r 88 Lowell WSpfd
--Francis M insp State h 88 Lowell WSpfd
--Gerald F fence installer 765 Columbus av Spfd r 97 Suffield A
--Grace F h 17 Westmoreland av Long
--James A (Annette I) mgr Hartford Conn h 97 Suffield A
--James A Jr (Catherine) rem to Springfield
--John A (Gladys M) mach MDFCo h 1074 Belchertown Lud RD 1
--John V (Sophie M) tchr 53 Elliot Spfd h 115 Anthony A
--Margaret V priv sec G&BMfgCo r 88 Lowell WSpfd
--Mary E clk Welfare Dept (23) Town Hall WSpfd r 88 Lowell WSpfd
--Robert clk 800 Boston rd Spfd r 15 Gerrard av ELong
--Thomas E tchr Katherine G Danahy School A r 97 Suffield A
Okerberg John A died May 23 1962 age 73
Okolita Stephen E (Gertrude K) slsman 135 Memorial av WSpfd h 109 Maple WSpfd
Okolo Chester T (Evelyn C) plastic wkr MCCo h 105 VanHorn WSpfd
Okowitz John (Wanda V) mach Chicopee h 39 Exeter W Spfd
O'Krongly John J (Madelyn G) contr 222 N Westfield FH h do
Okun David (Sheila G) asst treas Max Okun Co 1935 Main Spfd h 154 Magnolia cir Long
--Max (Eva) pres-treas Max Okun Furniture Co Inc 1935 Main Spfd h 61 Pinewood dr Long
--William (June H) (Okun Bros) 1924 Main Spfd h 124 Tecumseh dr Long
Olbrych Edmond M grocer 2747 Main Spfd r 112 Ashley av WSpfd
--John (Tillie) die caster 70 Maple ELong h at Chicopee Falls
--Salomea G wid Michael h 112 Ashley av WSpfd
Old Day House (Ramapogue Historical Society) 70 Park WSpfd
--Mill Luncheonette (Mrs Doris A Cressotti) rest 664 Suffield A RD 1
--Red House 787 Longmeadow Long

OLD STORROWTON TAVERN

- William F Kavanagh - Inn Keeper - open year round - Early American food drink and lodging Storrowton Village West Springfield tel RE 2-4188 - See foot lines

--Union Street Cemetery 391 Union WSpfd
--White Church Cemetery Elm between Newton and Riverdale WSpfd
Oldenburg Fred J Jr (Suzan B) credit reporter 1200 Main Spfd h 436 West Lud RD 1
Oldfield Ruth E librarian 693 Longmeadow Long h 70 Hazelwood av Long
O'Leary Barbara E rem to Washington DC
--Dorothy H Mrs mach opr BInc r 15 Clematis rd A
--Edward C (Dorothy H) propeller mech Bloomfield Conn h 15 Clematis rd A RD 1
--Edward T (Tina W) insp naval materials P&WADiv h 566 Amostown rd WSpfd
--Evelyn M wid Herbert rem to Washington DC

--G David (Ann M) h 436 Cold Spring av WSpfd
--Helen F Mrs bkkpr 140 Chestnut Spfd r 14 Stanley pl A
--John J Jr (Mary M) clk 333 Park WSpfd h at Springfield
--Joseph J (Helen F) clk Spfd PO h 14 Stanley pl A
--Richard field man Chicago Ill r 268 Elm WSpfd
Oleksik Lucille C Mrs priv sec 2022 Boston rd N Wilb RD 1 h at Westfield
Olend James S (Barbara A) mech 1497 State Spfd h 30 Brookside dr H
Olesniewicz Henry E (Helen T) meat cutter 674 Dickinson Spfd h 210 Chestnut ELong RD 2
Olesuk John h 115 High WSpfd
Olewinski Roger C (Patricia M) printer 55 New Bridge WSpfd h 57 Walnut A
Olexa Benjamin P (Lois P) eng P&WADiv h (1A) 10 Colony rd WSpfd
Olier Henry H (Sarah C) h 22 Crest av Long
Olin Adella P Mrs tchr 175 Mapleshade av ELong h at Springfield
Olinkewicz Michael Jr (Yolanda M) pipe coverer MCCo h 45 Lower Whitney Lud
Oliveira Alvaro (Idalina) tool designer HSDiv h 161 Pine Lud
--Gloria Mrs r 38 Essex Lud
--Jessie Mrs (Jessie's) 245 East Lud r do
--John M (Marie) rem to Portugal
--Jose (Oleander) constr wkr h 53 Essex Lud
--Louis V (Jessie) with Jessie's 245 East Lud h do
--Mario (Maria) mach opr Chicopee h 181 State Lud
--Mary wid Anthonio r 21 Brainard rd N Wilb RD 1
Oliver Bros (Kenneth M and Ralph M Oliver) contr 51 Edgewater rd A RD 1
--Evelyn h 59 Bennett N Wilb RD 1 and Springfield
--Grace D Mrs h 6 Burt av ELong
--Herbert F (Hildred E) mech eng Chicopee h 39 Kent WSpfd
--Kenneth M (Elinor B) (Oliver Bros) 51 Edgewater rd A RD 1 h do
--Ralph M (Theresa M) (Oliver Bros) 51 Edgewater rd A RD 1 and bdg contr 70 Lealand av A h do
--Robert C (Lena R) bdg contr 28 Oxford A RD 1 h do
--Robert H (Vilma A) cement wkr h 179 Lancaster av W Spfd
--Robert L (Fannie E) h 28 S Park ter A
--Ronald E rubber cutter MCCo h 432 Soule rd Wilb RD 1
--Ronald E Mrs (Henrietta) died Nov 10 1961 age 52
--William H (Mary C) foreman Westinghouse h 129 South A RD 1
--William H (Nancy A) finisher SPCo h 14 Sprague WSpfd
Oliveri Enrico J (Doris V) labor foreman 600 Union W Spfd h 17 StJoseph dr E Long
Oliveria John P bartender 189 State Lud r 191 do
Oliviera Joaquim (Natalie) crane opr Holyoke h 36 Brookfield Lud
Olivo Louise J student r 779 Main A
--Stephen A (Frances M) ins agt 2119 Riverdale W Spfd h 779 Main A
Ollari Albert J (Mildred G) slsman 966 Union W Spfd h 44 Brookhaven dr Lud
--Alice A secretarial steno 265 Main A h at Springfield
--James D (Alice A) stock clk 174 Brush Hill av W Spfd h at Springfield
--Joseph (Angelina) leather cutter 265 Main h at Springfield
--Leo J (Dolores F) constr wkr 876 Bay Spfd h 40 Merriam E Long
Olmstead George E (Sally) treas Preston & Olmstead Inc (310) 120 Maple Spfd h 93 Elmwood av Long
--Joyce C student r 49 Savoy av E Long
--Robert H (Marie M) poultry specialist 26 Central W Spfd h 345 Chapin rd H
--Valerie V Mrs tchr Hampden Jr High School H r 59 Chapin rd H
--William H (Joyce F) slsman Chicago Ill h 49 Savoy av E Long
--William T (Valerie V) ins agt 4th fl 120 Maple Spfd h 59 Chapin rd H
Olmsted Bernie A (Barbara N) eng P Mach Co h 24 Speight Arden E Long
--Frederick S (Claire G) dept head 26 Central W Spfd h 347 Williams Long
--Michael P (Cynthia S) tchr Wilbraham Academy h 413 Main Wilb RD2
Olsenski Carline A clk 1345 Liberty Spfd r 10 Donamor E Long

CLERICAL
SALES
INDUSTRIAL
SUBURBAN EMPLOYMENT SERVICE
NORMA POND HARLOW, OWNER-MANAGER
10 PLEASANT STREET • TEL. 525-3134 • EAST LONGMEADOW, MASS.
TECHNICAL
GENERAL

Olsley Otto J (Helen G) clk A&P Co h (22) 74 Spfd A
Olson Algot V (Merle E) h 168 Maynard FH
--Alice N wid Karl I h 136 Walnut A
--Alma wid Eric h 29 Roderick av E Long
--Anne E bkkpr 1685 Columbus av Spfd r 208 Mapleshade av E Long
--Ernest chief chef 301 Shoemaker la A h at Springfield
--Karl I died Nov 28 1961 age 60
--Meredythe B Mrs tchr Agawam Junior High School r 30 Silver A RD1
--Raymond E (Meredythe B) project eng Westfield h 30 Silver A RD1
--Raymond P (Alice R) slsman 465 Taylor Spfd h 73 Bessbrook FH
--Roy (June M) painter h 13 Birch Park cir W Spfd
--Walter A molder Chicopee r 29 Roderick av E Long
--Winnie M wid Carl A h 208 Mapleshade av E Long
Olszewiski Agatha wid Walter mach opr LTPDiv h 110 Stony Hill rd N Wilb IO PO
--Stella tchr South Hadley r 110 Stony Hill rd N Wilb IO PO
Olszewski Anthony (Catherine) h 1321 Morgan rd W Spfd
--Anthony (Ruth R) mech Sarat Motor Sales A h 596 Main W Spfd
--Edward J (Ruth A) in USAF h 229 Miller Lud RD1
--Theodore R r 1321 Morgan rd W Spfd
Oltchick Merrill (Thelma) tchr Thompsonville Conn h 1578 Memorial av W Spfd
O'Malley Aloysius Rev rem to Boston
--James J (Hannah T) maint man AmBCorp h 11 Bass av W Spfd
--Robert M experimental lab wkr P&WADiv r 292 Dewey W Spfd
--Stella M wid Carroll F priv sec 100 Main A h 63 Belvidere av FH
--Walter A (Edna E) slsman h 44 Campbell dr A
--William M (Kathryn S) pres-treas M J O'Malley Co 220 Franklin Spfd h 290 Farmington rd Long
O'Mara Donald E (Alice M) in USAF h 814 N West FH
--Edwin H (Eileen F) h 146 Pleasant E Long

OMARTIAN TOROS & SON INC

Toros Omartian pres and treas Toros Nishan Omartian clk Jacob J Yagoobian salesman choice oriental rugs broadloom carpets cleaning repairing and storing we maintain our own plant for cleaning and repairing 390 Bridge Springfield tel RE 6-1531

O'Meara Mary C wid Daniel h 175 Union W Spfd
O'Melia Gerald M (Mary A) elec h 35 Somersville rd E Long RD1
Ondre Cyril M (Anna M) asst supt Palmer h 43 Miller Lud
--Cyril M Jr in US Navy r 43 Miller Lud
One Hour Martinizing (Albert StGermain) dry cleaners 44 Park W Spfd
O'Neal William S (Linda) in USAF h (1A) 71 Colony rd W Spfd
O'Neil Brian G student r 348 Spfd Wilb RD2
--Donald slsman 268 Park W Spfd h at Chicopee Falls
--Edward F Jr (Margaret E) trk driver 36 Hubbard Lud h 21 Homestretch dr Lud
--Ellen A r 26 Oakland W Spfd
--Esther V wid William J h 36 Oakland W Spfd
--Francis J rem to Chicopee
--George (Madeline) policeman NYCRR h 27 Cedar rd Long
--George F (Stacia C) cost acct USA h 348 Spfd Wilb RD2
--Harry custodian 95 Grassy Gutter rd Long h at Springfield
--James A chairman Board of Assessors Town of Ludlow h 46 Howard Lud

O'NEIL
--James B ins (4th fl) 120 Maple Spfd h 53 Sylvan pl Long
--James B (Elizabeth E) terminal mgr 429 Memorial av W Spfd h 36 Old Orchard rd W Spfd
--James J (Agnes O) contr 48 Ames rd H h do
--Jean B Mrs service rep TelCo r 369 Main Wilb RD2
--John H (Mary Jane) supv 195 State Spfd h 48 Somerset E Long
--John J (Anna G) optometrist (404) 1383 Main Spfd h 47 Neptune av W Spfd
--John J Jr (Barbara A) mech eng 644 Monsanto av IO h 88 Cornflower dr W Spfd
--John P died Jan 24 1962 age 83
--Joseph (Rose M) condr NYCRR h 39 Highland av A
--Joseph F Rev asst pastor StJohn The Evangelist Church A r 823 Main A
--Joseph M (Antoinette Y) plumbing foreman 77 Winter Spfd h 9 Decorie dr Wilb RD2
--Marie A student r 36 Oakland W Spfd
--Mary J wid Mortimer M h 61 Hill W Spfd
--Mortimer M died Mar 11 1962 age 80
--Niles C (Frances A) in US Army r 7 Spring A
--Phyllis L Mrs (Cape Cod Beauty Shop) 200 Craiwell av W Spfd r do
--Robert T (Carol) sls agt 49 Elm W Spfd h at Springfield
--Rose M Mrs waitress 301 Spfd A r 39 Highland av A
--Russell T (Helen E) tool grinder 946 Elm W Spfd h 102 Warren W Spfd
--Thomas J (Jean B) acct MCCo h 369 Main Wilb RD2
--William C r 36 Oakland W Spfd
--William E (Phyllis L) line man Westfield h 200 Craiwell av W Spfd
--William F produce wkr 435 Dwight Spfd r 1252 Elm W Spfd
--William J (Agnes T) (Gieschi & O'Neil) Cottage N Wilb RD1 h 2 Cliffside dr Wilb RD2
--William J (Loretta M) slsman (811) 1387 Main Spfd h 69 Millbrook dr E Long
--William J (Mary E) h 108 Rowley A
--William L (Mary A) gen foreman Westfield h 13 Wood av E Long
O'Neill Blanche M wid James W h 889 Piper rd W Spfd
--Charles C (Elizabeth S) h 82 Bayne E Long
--Eugene h 124 Riverview av Long
--Evelyn M clk Needham r 28 Brimfield Lud
--George J service man 2005 Riverdale W Spfd r 889 Piper rd W Spfd
--Gerald L (Annette A) meat cutter and chef Holyoke h 493 Fuller Lud RD1
--Kenneth (Mary L) trainman NHRR h 169 Greenacre av Long
--Mabel F nurse's aide Monson r 28 Brimfield Lud
--Martin E (Mary A) h 77 Porter rd E Long
--Mary A wid Michael h 28 Brimfield Lud
--Norman C insp Holyoke r 493 Fuller Lud RD1
--Patrick L color tech MBCo r 493 Fuller Lud RD1
--Robert T (Agnes W) foreman BInc h 72 Poplar av W Spfd
Oney Royden D (Dorothy J) elec USRCo h 124 Herrman WSpfd
Onigian Vartanush wid George N h 67 Hill WSpfd
Onorato Elena E wid Joseph r 63 Greenacre av Long
Onys Neil (Jacoba) pres Citrus Fruit Juice Inc 1144 Riverdale W Spfd h at Lynn
Opalinski Helen Mrs clk 1550 Boston rd Spfd r 4 Walter N Wilb IO PO
--Jacob J h 171 Stony Hill rd N Wilb RD2
--John A (Cecelia M) (Opalinski's Market) 101 Stony Hill rd N Wilb IO PO h 4 Opal N Wilb IO PO
--Mitchell J (Wanda B) mach Titeflex Inc Spfd h 175 Stony Hill rd N Wilb RD2
--Stanley (Helen) foreman G&BMfgCo h 4 Walter N Wilb IO PO

YANKEE PEDLAR INN Old Fashioned Food, Drink and Lodging
JUNCTION 202 and 5 :: DIAL JE 2-9494

TENNIS COURTS
ASPHALT
DRIVEWAYS
Thomas P. Ryland Co. Inc.
LANDSCAPE CONTRACTORS
67 JAMES ST. SPRINGFIELD, MASS.
GRADING
PLANTING
MAINTENANCE
PHONE
RE 4-7943

BENJAMIN POWELL SONS, INC. TELEPHONE 739-2171
EAVE TROUGHS — LADDERS — ROOFING
109-115 ALLEN STREET SPRINGFIELD

OPALINSKI
--Theodore W (Nellie T) lathe opr PM&GCo h 8 Opal N Wilb IO PO
--Walter (Honarato) h 103 Stony Hill rd N Wilb IO PO
Opalinski's Market (John A Opalinski) 101 Stony Hill rd N Wilb IO PO
Oparowski Walter E (Ellen G) acct HSDiv h 15 Baymor dr E Long
Opielowski Stephen W painter 83 Laroche Lud h do
Oppenheimer Elver W (Mabel E) h 55 Hayes av W Spfd
--Harold R (Hazel G) slsman h 122 Edward A
--Hazel G Mrs office sec (801) 95 State Spfd r 122 Edward A
--Robert H (Grace B) rem to Chester
O'Quinn Albert O lab tech HPH&Sons h 118 River rd A
Ora & Leo's Canteen Service (Royal J Southworth) 50 Prospect E Long
Orchard Manor Rest Home (Mrs Corine McCabe) 190 Pleasant E Long
Orchulek Stanley A (Hedwig C) mach Three Rivers h 7 Eden Lud
Orcutt Milton H (Carrie D) tchr 53 Elliot Spfd h 32 Rochelle W Spfd
Order Scottish Clans Clan McLennan No 178 55 Winsor Lud
Ordway Audrey A clk Westfield r 388 Sibley av W Spfd
--Lester H (Amy O) mach designer Westfield h 388 Sibley av W Spfd
--Peter student r 388 Sibley av W Spfd
Ordynowicz Stephen F (Stella S) tool mkr 11 Ramah cir A h 36 Old Boston rd N Wilb IO PO
Orefice Angelo A (Margaret C) dispatcher HSDiv h 37 Suffield A
--Margaret C Mrs teletype opr Tennessee Gas Pipeline Co r 37 Suffield A
O'Reilly Bernard J (Ruth) supv MCCo h 76 Mountainview A RD1
--Thomas W (Ella N) eng Camden NJ h 150 Maple rd Long
--Vincent J (Joan) legal supv Windsor Conn h 48 Donamor la E Long
Orell Robert W student r 38 Fernleaf av Long
--Walter R (Helen E) treas First Personal Bankers 31 Elm Spfd h 38 Fernleaf av Long
Orena Frank F (Jean T) fireman P&WADiv h 30 Eldridge av W Spfd
Orenstein Max (Blanche C) (Max Orenstein Plumbing and Heating) 242 Dickinson Spfd and (Norge Dry Cleaning Village) 229 Memorial av W Spfd h 166 Primrose dr Long
Organek Edward F (Nellie) tool eng Westfield h 27 Spencer A
--Mary M student r 27 Spencer A
Oriole Engineering Co Inc of New England Richard H Tucker pres structural engs 10 Pleasant E Long
Orlando Joseph (Elvira) bdg contr 35 Cosgrove E Long h do
Orlick Katherine Mrs finisher 1891 Main Spfd h 157 Cady Lud
Orlik Victor S (Helen Q) analyst Westover h 287 Fuller Lud RD1
--Walter (Cecilia B) mach opr CVMfgCo h 109 Ray Lud
--Walter Jr (Clara) molder Spfd FCo r 39 Ray Lud
Orlosk Arthur W emp GFBCo r 48 Brookline av W Spfd
--Frederick H (Carole A) cost clk G&BMfgCo h 48 Brookline av W Spfd
Orluk Adolph F (Barbara M) meat cutter 126 Island Pond rd Spfd h 200 Manchonis rd ext N Wilb RD1
Ormsbee Ralph P (Doris M) h 22 Hunting la Wilb RD2
Ormsby Robert G (Elizabeth G) warehouse mgr Carbola Chemical Co Front W Spfd h at Springfield
--Robert J (Lois E) policeman APD h 37 Simpson cir A

ORNAMENT ORNAMENTAL IRON SHOP INC
Grandison G Gerke v pres Grace J Freeburn asst treas ornamental iron work 40-50 Main Springfield tel ST 8-9646

O'Rourke James H mgr 280 Bridge Spfd h 10 Houston rd W Spfd
--James H Mrs (Ruth H) died Nov 11 1961 age 39
--Joseph P (Mary C) asst foreman GBInc h 499 Franklin ext A RD1
--Judith A office sec Boston r 10 Houston rd W Spfd
--Mary C Mrs tchr 100 Main A r 499 Franklin ext A RD1
Orr Betty mach opr GFBCo r 635 Spfd FH
--Frank W Jr (Barbara C) slsman USEnvCo h 249 Main W Spfd
--James L r 97 Longmeadow Long
--Raymond W (Myrtle M) (Dairy Mart) 689 Westfield W Spfd h 123 Elm A
--Raymond W Jr (Alice G) linotype opr 32 Cypress Spfd h 72 School A
--Richard M (Linda M) with Clark Brothers Rustic Fence Co 231 N Westfield FH h 1327 Main A
--Robert mach opr GFBCo r 635 Spfd FH
--Sterling A (Beulah W) treas Sterling A Orr Inc 10 Mill Spfd h 54 Pease rd E Long RD1

ORR STERLING A INC
William Orr 2d pres Sterling A Orr treas Mary E McBride clk of corp Cadillac distributors 10 Mill Springfield tel RE 7-2664 - See Back Cover

--William 2d (Priscilla M) pres Sterling A Orr Inc 10 Mill Spfd h 9 Falmouth rd Long
Orsi Annunzia Mrs r 50 Rowley A
--Carol B student r 20 Eton rd Long
--Felix coremkr Spfd Bronze & Aluminum Spfd r 46 Irving W Spfd
--Gerard R (Ruth M) v pres Union Federal Savings Bank and Loan Assn 1341 Main Spfd h 20 Eton rd Long
--Raymond A (Josephine) slsman 250 Spfd A h 50 Rowley A
--Teresa wid Leo h 218 Hubbard Lud
Orsini Victor (Eva) (Lyndale Garage) 691 Sumner av Spfd h 353 Elm RD2 E Long
Orszak Walter J (Helen B) tailor emp 1130 Riverdale W Spfd h at Springfield
Orszulak John (Anna K) h 126 East Lud
--John (Honorata) washer MCCo h 6 Acton N Wilb IO PO
--Robert emp Mass Tpk r 126 East Lud
--Stanley M (Helen C) (Tri-Towne Footwear Store) 250 East Lud h 37 John Lud
--Walter (Sandra) (Walt's Hobby Shop) 535 Main IO h 40 Brooklawn rd Wilb RD2
Ortner Diane student r 88 Letendre av FH
--George (Margo) diesel tester AmBCorp h 88 Letendre av FH
--Henry Jr (Esther M) eng AmBCorp h 54 Silver Lake dr A RD1
Ortolani Peter R (Anna R) (Ortolani's Fuel & Oil Co) 835 Union W Spfd h 332 Rogers av W Spfd
Ortolani's Fuel & Oil Co (Peter R Ortolani) 835-837 Union W Spfd
Orton Homer F (Dale P) eng HSDiv h 161 Birch rd Long
--Pearl W wid Frank D Jr h 40 Moseley av W Spfd
Orzechowski Edward L mgr 30 Stony Hill rd Wilb IO PO h at Indian Orchard
--Louis h rear 1162 Riverdale W Spfd
Osborn Edgar C (Esther M) asst mgr 195 State Spfd h 46 Mercury ct W Spfd

B. D. NIMS LUMBER CO.
253 BALDWIN STREET, WEST SPRINGFIELD, MASS. Tel. 732-6253
LUMBER and BUILDING MATERIALS
All Material Carried Under Cover
Est. 1917
MASON SUPPLIES
HARDWARE—PAINT

"Better Be Safe Than Sorry" INSURE WITH
PRESTON AND OLMSTEAD, INC. INSURANCE and BONDS
TEL. RE 2-5161

--William C (Mabel L) clk MMLIns Co h 17 Rural la E Long
Osborne Charles T died Aug 20 1962 age 79
Osbourne Everard A (Phyllis K) maint supv 26 Central W Spfd h at Springfield
Osgood Edwin M (Marion F) v pres Holyoke h 6 Devonshire dr Wilb RD2
--Florence Mrs box mkr PPCo h 13 Thompson E Long
--George R (Gladys L) custodian 100 Main A h 185 S Westfield FH
--Hazel E wid Percy F (P F Osgood Refrigeration Service) 25 Grandview av W Spfd h do
--James D (Eleanor M) guard USA h 20 Brightwater W Spfd
--Leland R (Leona M) trk driver 364 S Westfield FH h 248 do
--Marion Mrs tchr 139 Converse Long h at Springfield
--Nancy Mrs clk MMLInsCo r 20 VanHorn W Spfd
--P F Refrigeration Service) Mrs Hazel E Osgood) 25 Grandview av WSpfd
--Percy F died May 16 1962 age 65
--Richard M (Nancy) awning wkr 100 Alderman Spfd h 20 VanHorn W Spfd
--William M slsman Atlanta Ga r 13 Thompson E Long
O'Shaughnessy Edward J clk Suffield Conn r 21 Fairview av W Spfd
--Patrick J (Katherine M) h 21 Fairview av W Spfd
--William F mach P Mach Co r 21 Fairview av W Spfd
O'Shea Patrick J (Estelle M) rem to Chicopee
Osienski Richard E (Hedwig M) mach MDFCo h 31 Upper Church W Spfd
Osinski Kasimir S (Mary) lead man P&WADiv h 10 Donamor la E Long
--Mary J hairdresser Gorbey's Beauty Salon Spfd r 10 Donamor la E Long
Oski Anita T Mrs (Anita's Dance Studio) 113 North Lud and dance studio (304) 1653 Main Spfd r 81 Gooseberry rd W Spfd
--Glenn W (Maureen C) personnel clk Windsor Locks Conn h 76 Holland dr E Long
--James B (Beverly A) asst warehouse mgr 372 Pasco rd Spfd h 109 Edison dr Lud RD1
--Richard A (Anita T) draftsman SETCo h 81 Gooseberry rd W Spfd
Oslin Jean G assembler 265 Main A h at Springfield
Osman Stanley F h (8) 27 Park av ct W Spfd
Osolinski John (Anna) h 134 Lockland av Lud
--Peter P (Rose M) tool mkr Westfield h 1059 Shoemaker la FH
Osowski Cecile D stitcher 265 Main A h at Westfield
Oster Bernd (Mary A) chemical eng MCCo h 260 Williams Long
Osterhoudt Eugene P (Ethel S) h 2261 Westfield W Spfd
Osterman Gerald (Irma S) chemical eng MCCo h 149 Fernwood dr E Long RD1
Ostheimer Gerard W (Margaret A) med research man Windsor Conn h 220 Birch rd Long
--Gerard W Jr student r 220 Birch rd Long
Ostrander Jennie Mrs r 23 Peach Tree rd E Long RD1
--Lyman R (Ruth M) clk Spfd PO h 38 Rankin av E Long
--Raymond E (Wilma) storm window installer h 23 Peach Tree rd E Long RD1
Ostroski Donald E (Dorothy A) warehouseman 333 Park W Spfd h 30 Allen W Spfd
Ostrowski Francis R (Jane H) letter carrier Spfd PO h 231 Chapin Lud
--Jane H Mrs cementer BInc r 231 Chapin Lud
--John W (Sandra E) assembler 270 Main A r 488 North Lud
--Joseph P (Julia T) guard S&WInc h 80 Vienna av Lud
--Michael (Rose) foreman MCCo h 488 North Lud
--Richard A (Albertina D) h 36 Warren Lud
--Sandra E Mrs office sec Mutual Ins Co Spfd r 488 North Lud
--Stanley W (Eleanor R) trimmer 77 Heywood av W Spfd h 52 Greenock FH
--Walter (Bertha R) foreman 110 Mass av Lud h 8 Dalton N Wilb IO PO
O'Sullivan Bridget wid Timothy D emp 475 Main W Spfd r do
--Florence M clk C Falls h 1466 Westfield W Spfd
--John J rem to Springfield
--John P (Madeline J) baker emp 1209 Sumner av Spfd h 3116 Boston rd N Wilb RD1
--John P (Mary J) slsman h 40 Boulevard W Spfd
--Michael J died Feb 3 1962 age 79
--William F (Margaret M) steam shovel opr h 3 Jewell la Wilb RD2
Oswald Paul F (Barbara A) instrument tech P&WADiv h 15 Orpheum av E Long
Oszustowicz John T (Mary H) molder CVMfgCo h 164 Rood Lud RD1
Otis Mary E wid John E h 822 Glendale rd N Wilb RD1
--Nelson insp Westinghouse r 7 Upper Church W Spfd
O'Toole Ann M emp 47 Pine r do

O'TOOLE JOHN E

(Agnes L) Mass real estate broker LIC 1811 562 Springfield FH h do tel RE 6-5704

--Mary A emp 47 Pine W Spfd r do
Ott Jeanette C Mrs office sec 54 Western av W Spfd r 43 Coronet cir FH RD1
--Richard R h 235 Union W Spfd
--Warner R (Jeannette C) warehouseman 187 Liberty Spfd h 43 Coronet cir FH RD1
Ottani Alfred H (Madeline) assembler Westinghouse h 44 Barrington rd Long
--Anthony J (Alberta P) (City Tree Experts) 931 Longmeadow Long h do
--Donald L clk BInc r 44 Barrington rd Long
--Glenn K (Patricia N) rem to Springfield
--Wayne D steel wkr h (17) 74 Spfd A
Ottaviani Giorgio senior draftsman 174 Brush Hill av W Spfd h at Springfield
Otto Carl H r 75 Fairview E Long
--Carl H Jr (Muriel C) slsman h 75 Fairview E Long
--Henry G (Florence J) emp Town of Agawam h 21 River A
--Paul W (Grayce B) pres-treas United Engineers Inc (206) 353 Dwight Spfd h 73 Captain rd Long
--Paul W Jr student r 73 Captain rd Long
--Violet M wid Herbert r 204 Suffield A
Ottoson Nils P (Eivor) methods eng VNCo h 33 Helen cir E Long
Ouelette Mary R IBM opr BInc r 58 Lathrop W Spfd
--Virginia M wid Ernest h 58 Lathrop W Spfd
Ouellet Moses J (Minnie) h 174 Sewall Lud
Ouellette Albert J (Josephine E) funeral dir h 68 Howard Lud
--Alexina h 178 Hubbard Lud
--Arthur F (Pauline A) roofer h 315 Allen H
--Aurore Mrs h (G) 32 Chestnut Lud
--Carol M tchr 175 Mapleshade av E Long r 20 Kibbe rd E Long
--Clarence P (Jean F) pres-treas Ouellette Associates Inc 298 Rocus Spfd h 126 Meadowbrook rd E Long RD1
--Claude A (Jeannette B) carp 21 Silver Spfd h 94 Florida dr A
--Donald A (Edith A) pres Saw Center Inc 468 Main Spfd h 44 Mill rd E Long RD1
--Donat P (Mary C) saw wkr 468 Main Spfd h 50 Mill rd E Long RD1
--Emile J h 53 Prospect Lud
--Emile J Mrs (Ida) died March 18 1962 age 75
--Emile J Jr (Theresa C) trk driver 115 York W Spfd h 49 Prospect Lud
--Ernest J (Monica N) clk MCCo h Nash Hill rd Lud RD1
--Florence wid Donat h 37 Oak Lud
--Gertrude L Mrs cashier 26 Central av W Spfd h 20 Kibbe rd E Long

FORBES & WALLACE . . SHOPPING CENTER FOR WESTERN NEW ENGLAND

--Henry J (Alice N) rem to Springfield
--Herman W (Mary R) drop forger MDFCo h 2 Allen ct H
--J Adrian (Juliette M) brazier CVMfgCo h 62 White Lud
--Laurence A tchr Granby r 62 White Lud
--Lydia r 178 Hubbard Lud
--Michael student r 126 Meadowbrook rd E Long RD1
--Mildred C Mrs tchr 80 Massasoit av W Spfd r 252 Ashley W Spfd
--Philip J Jr (Shirley L) carp h 732 Fuller Lud RD1
--Philip L (Mary) h 42 Elm Lud
--Robert A (SaraJean) treas Saw Center Inc 468 Main Spfd h 68 Mill rd E Long RD1
--Robert J student r 20 Kibbe rd E Long
--Robert W (Glorian M) mach opr 161 Shaker rd E Long h 4 Allen ct H
--Roland E (Marjorie L) mech Westover h 23 Coolidge av Lud
--Vital A (Mildred C) ins agt (201) 124 State Spfd h 252 Ashley W Spfd
Ouimet Albert L (Shirley M) heat treater Windsor Conn h 82 LaSalle E Long
--Albert R Jr (Helen S) mach opr MCCo h 39 Fern Lud
--Alfred E (Catherine B) operating eng Bruschi Bros Inc Lud h 120 Smith av E Long RD2
--Alice E wid Henry J furn rms 310 Park W Spfd h do
--Arthur E (Rose D) mach VNInc h 398 Allen H
--Arthur E Jr (Doris T) trk driver 211 Plainfield Spfd h 388 Allen H
--Charles J Jr (Marie T) supv Westinghouse h 9 W Colonial rd Wilb RD2
--Eugene P (Marie C) clk A & P Co h 77 Hanover W Spfd
--Francis J (Lorraine) sand blaster emp rear 308 Park W Spfd h 55 Hanover W Spfd
--Harold P (Mary H) maint eng A & P Co h 75 Hanover W Spfd
--Robert T warehouse wkr Suffield Conn r 310 W Spfd
Ouimette Edward R (Pearl) ins agt Met Life Ins Co h 70 Homestead av W Spfd
--Emma wid Frank J r 83 Bliss W Spfd
--Ernest B (Helen S) clk Spfd PO h 423 Dwight rd E Long
--Henry J (Teresa A) printer emp (3d fl) 18 Park Spfd h 92 Almon av W Spfd
--James F (Martha M) baker Westover h 319 West Lud
--Henry J (Frances) bus driver StRy r 38 Clyde av W Spfd
--Martha M Mrs tel opr TelCo r 319 West Lud
--Richard E (Gladys I) plumber h 125 Sibley av W Spfd
--Robert F (Patricia A) expediter Bloomfield Conn h 158 Birch Park cir W Spfd
--Zoel r 14 Burke av W Spfd
Ounanian Leo (Bertha A) ins adjuster Employer's Mutual of Wausau Spfd h 47 Lawnwood A
Our Lady of Fatima Church RC (Portugese) 450 Windsor Lud
--Lady of Providence Home for Children Sister M Louise superior 2112 Riverdale
Out Post Club 90 Birch av E Long RD2
Outhuse Roland I (Margaret M) letter carrier 74 Elm W Spfd h at Palmer
Overlock Philip H (Ruth G) acct W Mass Elec Co h 54 Rural la E Long
Overstreet Edgar G (Ella M) personnel mgr WIDiv h 298 N Westfield FH
Owczarski Frank E slsman 732 State Spfd r 24 Ferry av W Spfd
--Frank W (Wanda T) atdt 1626 Bay Spfd h 24 Ferry av W Spfd
--Mary T tchr 80 Massasoit av W Spfd r 24 Ferry av W Spfd
--Stephen J r 208 Ashley av W Spfd
Owen Colby A (Ruth L) (Owen Jig Boring Co) 203 Shaker rd E Long h 15 Savoy av E Long

--Jig Boring Co (Colby A Owen) tool mkrs 203 Shaker rd E Long
--Karl A (Gwenivere N) tchr 180 Maple E Long h 171 Edgewood av Long
--Lester T (Anita C) eng MCCo h 22 Brainard rd N Wilb RD1
--Russell L (Margaret A) tool mkr Agawam h 185 Maple rd Long
--Ruth L Mrs atdt 103 William Spfd r 15 Savoy av E Long
Owen's Pharmacy Inc Charles O Schoonover pres and treas Mrs Kathleen R Schoonover v pres 246 East Lud
Owens Bernice W Mrs clk Valley Bank & Trust Co Spfd r 711 Main H
--David E (Elaine E) mach opr MBCo h Lyons Lud RD1
--Gary in US Navy r 711 Main H
--John D mgr 700 Union W Spfd h at Northampton
--John R (Bernice W) personnel mgr P Mach Co h 711 Main H
--Leona S Mrs office sec (7) 299 Walnut A r 69 Channel dr A
--Paul T (Leona S) deputy clk of Customs (346) 436 Dwight Spfd h 69 Channel dr A
Ower John (Margaret) tool mkr Westfield h 401 King's hwy W Spfd
Owsijuk Ottilie assembler 70 Maple E Long h at Springfield
Oxford Tool & Gauge Co Inc Walter Daubitz pres-treas Vivian C Antil asst treas tool mfrs 198 Norman W Spfd

P & B EXCAVATORS (Sarkes A Piligian) 49 Gooseberry rd WSpfd
Paape Earl C r 31 Fox W Spfd
--Eleanor Mrs supv TelCo r 22 Roseland av W Spfd
--Paul J (Eleanor) office sec Westfield h 22 Roseland av W Spfd
Pabis Stanley J (Frances) carp G&BMfgCo h 105 Stony Hill rd N Wilb IO PO
Pace Omar T (Audrey B) physician 281 State Spfd h 1428 Longmeadow Long
PaceWicz Paul P (Alfreda O) trucking 301 Pine FH RD1 hdo
Pacinella Samuel guard Westfield r 24 Ashley W Spfd
Pacitti Anthony (Louise G) h 155 Boulevard W Spfd
--Anthony Jr (Patricia) eng B& M h 412 Rogus av W Spfd
--Benjamin F (Jane B) locomotive fireman NHRR h 35 Westwood dr W Spfd
--James B (Rose M) h 1083 Memorial av W Spfd

PACKAGE MACHINERY CO
L A Curtis pres R L Putnam Jr executive v pres and sec Harold Mosedale Jr v pres of sls L L Campbell v pres of eng J E Hanson treas and controller builders of automatic packaging equipment Reed & Prentice die casting machines plastic injection molding machines 330 W Chestnut ELong tel LA 5-3381 - See p 80

--Printing Co Inc James Anwyll pres Carl H Stender treas Raoul Vadnais clk of corp 1702 Riverdale W Spfd
Packaging Service Inc Nicholas S Zucco pres Mrs Marie P Zucco treas 168 Elm A
Packard Charles F (Evelyn E) eng supv USA h 10 Crescent Hill E Long
--Elaine student r 209 Rogers av W Spfd
--George W (Grace) state parole officer h 209 Rogers av W Spfd
--Grace Mrs nurse Spfd Hosp r 209 Rogers av W Spfd
--Russell A (Ramona A) emp LudTPDiv h 271 Baldwin W Spfd
--Russell B (Ruth S) h 63 Amostown rd W Spfd
--Russell F (Doreathea M) slsman 136 Wayside av W Spfd h at Easthampton
Packer Lewis C (M Susan) pres Stamford Conn h 301 Porter rd E Long

MUTUAL INSURANCE AGENCY OF SPRINGFIELD, INC.
LOW COST HOME INSURANCE
145 STATE STREET, SPRINGFIELD 3, MASS. Call RE 4-8263
MUTUAL ASSURANCE

PACKER
--Raymond (Gertrude L) slsman Raymond Packer Co Spfd h 19 Eunice dr Long
Pacquin Joseph E (Rhea J) estimator PM&GCo h 161 Suffield A
Paddock Arthur R (Eleanor S) plumber 77 Winter Spfd h 40 Hampden W Spfd
--Elmer A (Edith M) plumber emp 77 Winter Spfd h 63 Hampden W Spfd
--Jordan H (Madeline M) eng P&WADiv h 38 Autumn A
--Lottie r 34 Main H
--Madeline M Mrs steno G&MfgCo r 38 Autumn A
Padfield Isaac L (Sara G) tchr 1015 Wilbraham rd Spfd h 114 Greenleaf av W Spfd
Padgett Leon C h 79 Almon av W Spfd
Padilla Sammy V (Velda E) in USAF h 13 Ronald Lud
Padykula Frank R (Lillian) lead opr MCCo h 72 Williams Lud
--Sarah wid Albert r 72 Williams Lud
Page Antonia air press opr 265 Main h at Springfield
--Arthur G (Catherine J) h 63 Elmdale W Spfd
--Carlotta L wid Leslie B r 14 Westernview dr E Long
--Cassandra I wid Daniel V clk Third Nat Bank of Hampden County Spfd h 35 Plateau av W Spfd

PAGE CHARLES E
associate Lloyd M Hoover real estate general insurance 466 Main Wilb tel 596-3452 h at Springfield - See foot lines

--Daniel V (Sheila A) timekpr Hartford Conn h 27 Hillside av W Spfd
--Donald R (Virginia A) (Laurel Cleaning Service) 137 Pease rd E Long h do
--Edmund R (Ruth E) (Page Window Cleaning Co) 306 Prospect E Long h do

PAGE ERNEST H
(Dorothy H) pres and treas Frank M Page Inc 43 Maple ELong h 14 Porter rd ELong - See p 68

--Frank E h 280 Morgan rd W Spfd

PAGE FRANK M INC
Ernest H Page pres and treas Mrs June P Stibolt corp clk "Artistry in Flowers" greenhouses nursery stock daily deliveries to Springfield W Springfield Agawam Wilbraham Somers Conn Hampden Longmeadow and Ludlow 43 Maple ELong tel LA 5-3929 - See p 68

--George A student r 35 Plateau av W Spfd
--Germaine B Mrs bkkpr 42 Wilcox Spfd r 158 Falmouth rd W Spfd
--Hector P (Germaine B) mach Nikor Products Co W Spfd h 158 Falmouth rd W Spfd
--Henry (Maria S) eng tech WMassElecCo h 117 Beverly Hills (upper) W Spfd
--James C (Barbara M) (Page's Shell Service) 1 River rd A h at Southwick
--James D student r 26 Westmoreland av Long
--John F (Joyce M) rem to Connecticut
--Joseph (Maria D) h 19 Cora W Spfd
--Kenneth B (Mildred G) h 81 Farmington av Long
--Kenneth B Co Inc Gordon F Colby pres Russell C Hitz v pres-treas Joseph M Leary asst treas mfr rep 140 Baldwin W Spfd
--Leslie B died Jan 14 1962 age 75
--Lowen P (Claire M) polisher Will h 213 Clover rd Lud RD1
--Martha B wid John billing clk 47 Federal Spfd h 502 Birnie av W Spfd
--Paul G (Barbara A) slsman h 94 Fernwood dr E Long RD1
--Samuel R (Cynthia G) mdse mgr F&W h 26 Westmoreland av Long
--Wayne R (Marlene J) planner Titeflex Inc Spfd h 58 Royal A
--Window Cleaning Co (Edmund R Page) 306 Prospect E Long
Page's Shell Service (James C Page) 1 River rd A

Pagella Elizabeth L Mrs clk 379 Cold Spring av W Spfd r 94 Smyrna W Spfd
--Horace C (Elizabeth L) assembler 4 Birnie av Spfd h 94 Smyrna W Spfd
Pagenkoph William O (Clara M) h 16 City View av W Spfd
Pagios Steve (Florence) (West Springfield Cleaners & Dyers) 1025 Westfield W Spfd h at Springfield
Pagliaro Andrew (Marie) lithographer Holyoke h 256 Colemore FH
Pagos Michael P (Elizabeth) executive dir Spfd Boys Club 260 Chestnut Spfd h 7 Winsor Lud
Paguin A Ronald (Joanne C) research eng MCCo h 52 Stanley Lud
Paier Aldo L (Shirley M) tool designer AEInc h 36 Plateau av W Spfd
--Angelo h 135 Bliss rd Long
--Antonio r 16 Fairview av W Spfd
--Joseph (Johanna) h 33 Allston av W Spfd
--Joseph Jr (M Ann) lineman TelCo h 42 Fabyan W Spfd
--Joseph V policeman W SpfdPD r 28 Belle av W Spfd
--Mary T tchr 139 Converse Long r 28 Belle av W Spfd
--Otto A (Geraldine A) prod mgr 369 Birnie av Spfd h 17 Angeline W Spfd
--Victor A h 28 Belle av W Spfd
--William trk driver 385 Liberty Spfd h 16 Fairview av W Spfd
Paige Clarke (Alice M) elec eng (4th fl) 33 Lyman Spfd h 30 Savoy av ELong
--Clinton P (Isma M) slsman Boston h 42 Oakwood dr Long
--Dare tchr Winchester Mass r 192 Greenacre av Long
--Donald (Theresa) h 66 W School WSpfd
--John V (Marion D) mech Holyoke h 51 Cleveland FH
--Nelson G (Josephine M) wire wkr CBWWks h 82 Mass av WSpfd
--Ralph C (Shirley G) pres Starr Electric Co Inc 366 Walnut Spfd h 509 Parker ELong
--Sam S (Edith E) yard master NHRR h 29 Wellfleet dr WSpfd
--T V (Timothy V Paige) real est and ins 10 Pleasant ELong
--Timothy (Virginia D) civil eng 192 Greenacre av Long h do
--Timothy V (Theda M) (T V Paige) 10 Pleasant ELong h 18 Forest Hill rd ELong
--Walter E (Carolyn C) clk Windsor Conn h 6 Rankin av ELong
Paine Arthur F (Rose L) h 33 Angeline WSpfd
--Arthur F Jr linotype opr Pittsfield r 33 Angeline WSpfd
--Bernard M (Rosamond M) asst postmaster WSpfd PO h 158 Woodmont WSpfd
--Chester D (Flora S) pres-treas Chester D Paine Inc 673 White Spfd h 483 Somers rd E Long RD1

PAINE CHESTER D INC
Chester D Paine pres and treas lighting fixtures lamps appliances and electrical supplies 673 White at Belmont av Springfield tel RE 9-3863

--Earl H (Lillian M) h 800 Stony Hill rd NWilb RD1
--Ernest N h Paine av Lud RD1
--Herman C (Olive A) far Paine av Lud RD1 h do
--Jackson W coml artist NY r 483 Somers rd ELong RD1
--Kenneth E (Daphine M) executive Eastern States Farmer's Exchange Inc 26 Central WSpfd h 155 Ohio av WSpfd
--Merrill B (Mary A) dairy far Alden Lud RD1 h do
--Olive J office sec 649 State Spfd r Paine av Lud RD1
--Robert C (Janet M) (Robert C Paine Electrical Contr) 500 Central Spfd h Greenwich rd ELong
--Rosamond M Mrs r 158 Woodmont WSpfd
--Roy A (Shirley M) tchr 425 Piper rd WSpfd h 72 Herrman WSpfd
Painter Paul W (Jeannette M) in USAF h 229 Miller Lud RD1
--Raymond C (Marie W) rem to Arizona
Paixao Sarmento J (Odette S) (Kleen-Rite) 35 Brookfield Lud h do
Pajak Alexander r 399 Dewey WSpfd
--Edward H (Hazel C) h 969 Morgan rd WSpfd
--Edward H Jr (Melanie A) mech Chicopee h 1167 Morgan rd WSpfd
--Richard H r 969 Morgan rd WSpfd

CUNNINGHAM LIVERY Inc.
CHAUFFEUR DRIVEN Cadillac LIMOUSINES
EST. 1923
38 MILL ST. SPRINGFIELD, MASS.
Tel. ST 8-4558
WEDDINGS — PRIVATE PARTIES — FUNERALS
PRIVATE LIVERY FOR ALL OCCASIONS
LOCAL OR LONG DISTANCE — 24 HR. SERVICE

A. C. White, Jr., Realtor
Real Estate - Rentals - Appraisals
496 BRIDGE. SPRINGFIELD • RE 2-5109

Albert C. White, Jr., Inc.
"Complete Insurance Service"
496 BRIDGE. SPRINGFIELD • RE 2-5109

TELEPHONE 736-7742
CURRAN-JONES, INC. • Funeral Home • WEST SPRINGFIELD
109 MAIN STREET

PAJAK
--Theodore (Lena) mach opr CFalls h 89 Warren WSpfd
--William D (Maureen E) mach 946 Elm WSpfd h 20 Virginia av WSpfd
--William J (Stella) watch eng WMassElecCo h 549 Piper rd WSpfd
Pajer Frederick T (Elisa M) (Pajer's Superette) 400 Cooper A RD1 h 100 Edgewater rd A RD1
--Maria wid Philip r 85 Homer FH
--Paul clk 400 Cooper A RD1 r 100 Edgewater rd A
--Richard P (Joan) r 100 Edgewater rd A RD1
Pajer's Superette (Frederick T Pajer) 400 Cooper A RD1
Palange Vincent L (Anna R) slsman 50 Carew Spfd h 1358 Amostown rd WSpfd
Palanjian George (Almaguard) (George's Auto Body) 521 State Spfd h 18 Spring WSpfd
Palatino Americo (M Cecile) corp clk Daylight Dairy Products Inc 26 Kirkland av Lud r 481 North Lud
--Irene office sec 26 Kirkland av Lud r 90 Lakeview av Lud
--Joaquim (Grace) pres-treas Daylight Dairy Products Inc 26 Kirkland av Lud and (Double D Dairy Bar) 595 East Lud h 90 Lakeview av Lud
Palazzi A C & Sons (Aldo C Palazzi) painters 16 Exposition ter WSpfd
--Aldo C (Lillian R) (A C Palazzi & Sons) 16 Exposition ter WSpfd h do
--Alphonso painter h 39 Baldwin WSpfd
--Norman A (Lois A) painter emp 16 Exposition ter WSpfd h at Westfield
--Richard R (Rose J) painter emp 16 Exposition ter WSpfd h 26 Norman WSpfd
Palazzo Nicholas (Frances G) service slsman 10 Mill Spfd h 37 Mass av Long
Palczynski Alvin R (Emily F) mech eng Fairfield Conn h 113 Emerson rd Long
Palen Janet M wid Harry married Carl Rogers
Paleologopoulos Paul V (Joanna E) group pension underwriter MMLInsCo h 1411 Main A
--Spiros V (Lillian M) (Georgia Restaurant) 833 Main Spfd r 1411 Main A
Palermo Alfonso A (Carolyn P) physician (106) 120 Maple Spfd h 189 Englewood rd Long
Palette Shop The (Mrs Marion L Leger) art supplies 393 Silver A RD1
Paley Allen D (Doris A) dentist 717½ Main A h 199 Brookwood dr Long
Palheiredo Anne G winder LudTPDiv h 168 East Lud
--Ermalinda married Lewis Bernardos
--Joseph G Jr (Ann B) emp LudTPDiv h 191 East Lud
Palhete John D Jr (Augusta) core mkr CVMfgCo h 16 Franklin Lud
--Merrick D (Mary F) millwright Palmer h 37 Warren Lud
Paliki Frank P (Rose J) buffer MCCo h 154 Loopley Lud
Palin Rose A r 4 Addison Wilb RD1
Palinckx Francis B (Stella M) elec 199 Maynard FH h do
Palisky John h 154 East Lud
Pallatino Quito r 440 Porter rd ELong
--Quito A Jr (Mary A) asst purchasing agt Spfd GLCo h 53 Edmund ELong
Pallo Margaret G wid Andrew asst to buyer F&W r 8 George A
Pallotta Michael A (Fanny N) set up man PM&GCo h 5 Elm av Long
Palm Dorothy C Mrs stainer BInc r 19 Dudley NWilb RD1
--Walter S (Dorothy C) grinder CVMfgCo h 19 Dudley NWilb RD1
Palmeira John (Ezura P) emp USRCo h 13 Franklin Lud
Palmer Alberta M office mgr 136 Wayside av WSpfd r 503 Main Wilb RD2
--Bertha J wid Belden r 18 Mosher WSpfd
--Bessie W died Jan 23 1962 age 55
--Calvin E (Shirley S) engraver Holyoke h 65 Harwich rd ELong
--Charles (Geraldine) (Palmer Kennels) 141 Porter rd E Long h do

PALMER
--Charles H dir of public assistance Welfare Dept (23) Town Hall WSpfd h 135 Hampden WSpfd
--David J (Nancy A) letter carrier WSpfd PO h 307 Hillcrest av WSpfd
--Eleanor G student r 20 Monroe A
--Elizabeth married H Beatty Chadwick rem to Florida
--Emma R wid William h 101 Howard Lud
--Franklin C (Geraldine M) stock broker (401) 1387 Main Spfd h 147 Overlook av WSpfd
--George F (Margaret O) h 214 Williams Long

PALMER GOODELL & KEENEY

- Robert J Palmer - Stephen B Goodell - Rockwell Keeney Jr - Edward M Clark - Mayro Keeney - general insurance - full brokers license - advisers licenses - direct agency connections (708) Third Natl Bank Bdg 1387 Main Spfd tel RE 6-2796 - See Front Cover

--Helen B Mrs assembler BInc r 87 W Akard Lud
--James E (Barbara C) chief eng Monson h 39 Elm ELong
--Joseph H r 29 Hanover WSpfd
--Kennels (Charles Palmer) 141 Porter rd ELong
--Kenneth L Rev (Olive G) pastor A Congregational Church h 20 Monroe A
--Laurie B student r 47 Pleasantview av Long
--Leonard N (Fannie M) mach 124 Switzer av Spfd h 248 City View av WSpfd
--Lothair H (Elizabeth E) mail sorter NYCR h 44 Lynwood rd ELong
--Mary E wid William R emp cafeteria H Public Schools h 79 E Longmeadow rd H
--Milton L (May) optometrist (309) 1618 Main Spfd h 24 Caravelle dr Long
--Michael S student r 24 Caravelle dr Long
--Motor Coach Service Inc Charles L Walker pres-treas bus line Scantic rd H
--Richard A student r 47 Pleasantview av Long
--Robert janitor 7 Upper Church WSpfd r 50 Elm WSpfd
--Robert A clk (526) 293 Bridge Spfd r 94 Southworth WSpfd
--Robert E (Norma) cement mixer Will h 153 Verdugo WSpfd
--Robert J (Barbara L) (Palmer Goodell & Keeney) (708) 1387 Main Spfd h 47 Pleasantview av Long
--Roland E (Helen B) stock clk CVMfgCo h 87 W Akard Lud
--Shirley S Mrs office sec PMachCo r 65 Harwich rd E Long
--Stanley E clk MCCo h 503 Main Wilb RD2
--Theodore E (Arlene I) sls rep Chicopee h 812 Shaker rd Long

Palmioli Dominick B (Jean L) carp 1160 Bay Spfd h 11 Belli dr Wilb RD1
Palmquist Robert E supt 430 St James av Spfd h (21) 72 Spfd A
Palomba Edward A physician 517 Main H h at Somers
Palombella Joseph (Lillian C) bdg contr 188 Elm ELong h do
--Peter student r 34 Tatham Hill rd WSpfd
--Tiberio (Laura A) v pres Interstate Industrial Rental Service 295 Parker Spfd h 34 Tatham Hill rd WSpfd
Palozie Cyprian J (Louise M) h 138 Mountain rd NWilb RD1
--Louise M Mrs packer State Line Potato Chip Co NWilb r 138 Mountain rd NWilb RD1
Palpini Andrew P (Margaret P) clk ELong PO h 33 Somers rd ELong
--Andrew R (Cora) h 71 Beverly Hills (upper) WSpfd
--Cora Mrs bench wkr Chicopee r 71 Beverly Hills (upper) WSpfd
--John A (Paulina) letter carrier ELong PO h 35 Somers rd ELong
--Margaret P Mrs office sec 180 Maple ELong r 33 Somers rd ELong

BPS **SPRINGFIELD IMPERIAL INC.**
IMPERIAL Washable WALLPAPERS
486 BRIDGE ST. TEL. RE 3-4111 SPRINGFIELD, MASS.
Kyanize PAINTS

Paltz Walter (Emmy) h 62 Hall FH
--Walter W plasterer r 62 Hall FH
Paluch John died Jan 4 1962 age 79
Palvinis Michael (Judith) h 11 E School WSpfd
Panaccione Oresto H (Loretta) mason 958 Liberty Spfd h 335 Sewall Lud
Panageotopolos James student r 129 Birnie av WSpfd
--Stavros T (Myrtilla R) h 129 Birnie av WSpfd
Panaia Anthony J (Wanda) in USAF h 8 Maynard rd NWilb
--Douglas H emp 265 Main h at Springfield
Panasian Gregory G (Alexandra) mach 616 Berkshire av Spfd h 75 Washington rd NWilb RD1
Pancake House No 3 June Mann mgr 1296 Riverdale WSpfd
Pancotti Louis (Shirley C) foreman Palmer h 32 Fairway dr Lud
--Ruth L Mrs cashier 35 Cobb Spfd r 647 East Lud
--Vivaldo (Ruth L) eng PMachCo h 647 East Lud
Panda John F (Michalina J) foundry specialist USA h 599 Piper rd WSpfd
Pandolfi Alice D wid Anthony J h 22 Meadow A
--Anthony J died Apr 1 1962 age 52
--Janice clk Third Nat Bank of Hampden County Spfd r 22 Meadow A
--John A (Tosca D) slsman 32 Patton Spfd h 62 Cooper WSpfd
Panek Andrew V (Mary) mach CVMfgCo h 348 Chapin Lud
--Helen F Mrs shipping clk Mass Plastic Corp Lud r 91 Stony Hill rd NWilb IO PO
--James T trk driver 740 Worthington Spfd r 91 Stony Hill rd NWilb IO PO
--Leo (Helen F) heat treater Westinghouse h 91 Stony Hill rd NWilb IO PO
--Sophie wid Laurence h 89 Stony Hill rd NWilb IO PO
--Vincent r 348 Chapin Lud
Panetta Bessie wid Frank r 21 King A
--Irene A Mrs priv sec MCCo r 124 Meadow rd ELong
--Joseph P (Carmella P) mach emp 265 Main A h at Springfield
--Michael (Irene A) elec MDFCo h 124 Meadow rd ELong
--Vincent J (Grace M) lwyr (439) 31 Elm Spfd h 228 Pease rd ELong RD2
Panetti Elma M clk 265 Main A h at Springfield
Panke Elizabeth student r 133 Line FH
--Walter T (Eleanor S) elec USA h (5) 133 Line FH
Pannier Raymond E (Ruth O) supv G&BMfgCo h 692 Stony Hill rd NWilb
--Ruth O Mrs nurse 10 Temple Spfd r 692 Stony Hill rd Wilb
--Stephan R (Ann E) auditor Valley Bank & Trust Co Spfd h 36 Donamor la ELong
Panto Dominick A (Beatrice A) millwright Windsor Conn h 250 Morgan rd WSpfd
--Ricardo V (Anna I) h 131 Nelson WSpfd
--Richard V (Harriet G) pres-treas R V Panto Co Inc 165 Lyman Spfd h 445 Bliss rd Long
Panzer Franz (Alphonsine E) asst foreman AmBCorp h 10 Memorial dr FH MD2
Paoletti Helen A Mrs clk 1379 Main Lud r 154 Whitney Lud
--Robert A (Helen A) clk Community Market Long h 154 Whitney Lud
--Sarah E wid Joseph h 154 Whitney Lud
Paounoff Adele Mrs office sec Oriole Engineering Co Inc of New England r 43 Fernwood dr ELong
--Susan student r 43 Fernwood dr ELong RD1
--Victor W (Adele) eng Chicopee h 43 Fernwood dr ELong RD1
Papadakis Manuel P (Mary F) tech rep Philadelphia Pa h 38 Porter dr A RD1
Papadopulos Magdelene order clk 265 Main A h at Springfield
Papantones Stamo J (Priscilla K) sls underwriter 137 State Spfd h 103 Wilder ter ext WSpfd
Papaordero Guisseppe (Laura M) h 97 Almon av WSpfd
Paper Pallet Service (Irving S Kimball) 364 S Westfield FH RD1
Paperno Jackonon (Rae G) 1900 Main Spfd h 58 Pleasantview av Long
Papiarnou Helen E Mrs waitress 2276 Westfield WSpfd h 1164 Memorial av WSpfd
Papillon Joseph F (Ann M) kettle opr MCCo h Poole Lud RD1
Pappaceno Francis X shipper BInc r 64 Alhambra cir S A
--Joseph L (Margaret M) bus opr StRy h 64 Alhambra cir A
Pappas Daisy E Mrs key punch opr AEInc r 163 Florida dr A
--Fay tchr 480 Somers rd ELong r 18 Woodlawn av ELong
--George F (Daisy E) printer CFalls h 163 Florida dr A
--Gregory C (Johana) credit mgr Westfield h 23 Maple Heights WSpfd
--Gus G (Mary Ann) personnel mgr 56 Rockford cir Spfd h 115 Almon av WSpfd
--Harry S (Louise) rest Holyoke h 11 Autumn rd WSpfd
--Nikee G wid George P h 18 Woodlawn av ELong
--Peter A r 11 Autumn rd WSpfd
--Ruth sub tchr Spfd School Dept r 18 Woodlawn av ELong
--Vasil J (Frances C) supt Alamac Knitting Mill Inc IO h 1164 Longmeadow Long

PAPPELARDO FENCING CO

(Joseph P Pappelardo Jr) all types fencing free estimates call us before you buy satisfaction guaranteed 39 Barnum ELong tel RE 6-2295

--Joan A clk (334) 130 Maple Spfd r 45 Barnum ELong
--Joseph P (Helen) forger MDFCo h 45 Barnum ELong
--Joseph P Jr (Corinne M) chemical opr 644 Monsanto av IO and (Pappelardo Fencing Co) 39 Barnum ELong h do
--Robert J (Norma L) air lower opr Martinsburg Pa h 14 Roderick av ELong
Pap-Tex Color & Chemical Co Inc Solomon H Markowitz pres-treas Cottage NWilb RD1
Papuzynski Frank J emp SPCo h 38 Sprague WSpfd
Papuzzo Nicholas (Catherine) h 57 Allston av WSpfd
Paquette Adelard h Bruuer rd Wilb RD2
--Adelard Mrs (Olive E) died July 18 1962 age 75
--Alfred (Bessie E) oiler MCCo h 150 Colemore FH
--Amanda M h (37) 32 Chestnut Lud
--Bessie E Mrs bkbinder Chicopee r 150 Colemore FH
--Donald J (Bernadette) h 135 Elm ELong
--Eugene A (Jeannette L) tire mkr USRCo h 46 E School WSpfd
--Gerald E programmer 174 Brush Hill av WSpfd h at Springfield
--James T (Shirley M) bus driver 144 Bridge Spfd h 12 Pine dr NWilb RD1
--Joan A junior tech 174 Brush Hill av WSpfd h at Springfield
--Joseph A (Helen L) h 1494 Westfield WSpfd
--Joseph N in USArmy r 155 Allen H
--Joseph R (Rachel B) mach USA h 81 Parkview Lud
--LaRae A r 155 Allen H
--Lawrence L (Celine J) clk CVMfgCo h 24 Sunset dr Lud
--Oscar J (Agnes H) field supt Holyoke h 161 Great Plains rd WSpfd
--Sylvia (Jennie) insp AmBCorp h 77 West av Lud
Paquin Adrian (Anita) foreman AmBCorp h 49 South A RD1
--Martha wid Pierre h (3) 350 West Lud RD1
--Raymond A (Minnie) slsman h 855 Somers rd ELong RD1
--Robert R (Beverly A) lwyr 125 Deepwoods dr Long h do
Paradee Edward L (Graziella) h 72 Bliss WSpfd
Paradis Charles V (Jeanne B) contr 59 Stivens ter Lud h do
--Conrad (Leona) far Somers Conn h 74 Valley A
--Joseph O Jr (Johnnie M) field training inst NY h 51 Elmwood av Long
--Leo P (Julia H) chemist MCCo h 18 Glenn dr Wilb RD2
--Lillian wid Horace h 351 Chapin Lud
--Rene L (Rita A) mach AmBCorp h 78 Three Rivers rd NWilb RD1
Parady Willis W (Ruth E) insp P&WADiv h 7 Ruth av A
Paradzick Otto Jr (Velia M) sr prod eng Northampton h 62 Homestead blvd Long
Paragore James rte slsman HPH&Sons r 152 New Bridge WSpfd
--Stanley F (Marjorie F) slsman Detroit Mich h 152 New Bridge WSpfd
Parchick Stephen (Lucille) constr wkr h 67 Maynard FH
Pardee Elizabeth M priv sec Westover r 59 Druids la W Spfd

WINDOWS
DOORS
ROLL-UP AWNINGS
GENERAL ALUMINUM PRODUCTS CO.
EXCLUSIVE DISTRIBUTOR FOR 8½" JALOUSIE ENCLOSURES
74 SOMERS ROAD EAST LONGMEADOW, MASS.
CANOPIES
ALUMINUM CLAPBOARD SIDING
Tel. LA 5-3019

14 MAPLE STREET SPRINGFIELD
LAND PLANNING ASSOCIATES, INC.
CONSULTANTS
TEL. STate 8–7365

KEMPER INSURANCE
WILSON INSURANCE AGENCY
1200 MAIN STREET SPRINGFIELD 3, MASS.
Complete Insurance Service
PHONE RE 6-8386 Robert F. Wilson

--Florence M wid Arthur N h 59 Druids la WSpfd
--Pearl A solderer Chicopee r 59 Druids la WSpfd
Pare Gertrude H wid Edward J h 148 Hazardville rd Long
--Raymond G baggage checker NYCRR r 118 Lincoln pl Long
--Richard A tchr 39 Chestnut Lud h at Holyoke
Parent Abel J Jr (Dorothy C) warehouse insp A&PCo h 101 Ely av WSpfd
--Albert L insp HSDiv r 1702 Westfield WSpfd
--Alfred E (Mary V) h 86 Day WSpfd
--Alleyne T grocery mgr 1178 Westfield WSpfd r 81 Ely av WSpfd
--Ann M beautician 263 Elm WSpfd r 188 Ashley WSpfd
--Annette V clk CBCo r 21 Vadnais A RD1
--Armand E carp 1305 Memorial av WSpfd r 1702 Westfield WSpfd
--Arthur A (Lucy M) sls mgr 1311 Union st ext WSpfd h 188 Ashley WSpfd
--Charles J r 40 Spring WSpfd
--Clovis A (Louise M) police sergt NYC h 45 Larivee la WSpfd
--David A IBM opr Third Nat Bank of Hampden County Spfd r 188 Ashley WSpfd
--David E (Constance M) cost acct MDFCo h 65 Paulson dr WSpfd
--David W in US Navy r 27 White av ELong
--Edmond emp 1053 Page blvd Spfd r 113 S Westfield FH
--Elton A (Henrietta M) trimmer SPCo h 46 West WSpfd
--Emma wid Michael h 126 Bridge WSpfd
--Ernest A (Eldora A) h 29 Park dr WSpfd
--Ervin H (Rose) school crossing guard h 316 Park WSpfd
--George S (Joan C) auto body man 250 Springfield A h at Chicopee
--Grace F wid Abel J h 81 Ely av WSpfd
--James Jr (Sandra E) civil eng Holyoke h 45 Southwick FH RD1
--Jennie M wid Edward J h 18 Merrick WSpfd
--John J leather grader BInc r 69 Walnut A
--John W (Celia C) h 69 Walnut A
--Laurent D (Rena D) carp contr 42 Piper rd WSpfd h do
--Leon F (Margaret S) maintman Town of WSpfd h 18 Merrick WSpfd
--Leon F Jr (Carol) in USAF r 18 Merrick WSpfd
--Leonard J (Gertrude R) pres-treas Breckwood Construction Corp 359 Shaker rd ELong h do
--Leroy J (Claire R) condr NYCRR h 28 Allen WSpfd
--Leslie M (Winifred M) physician Mercy Hosp h 61 Alderbrook la WSpfd
--Louis D Jr (Harriet R) sls eng CBCo h 686 Amostown rd WSpfd
--Madeline B tchr Westfield h 40 Spring WSpfd
--Marcelle G clk MMLInsCo r 81 High WSpfd
--Mary J wid J Henry h 1702 Westfield WSpfd
--Paul J (Genevieve D) h 71 Cooley A
--Raoul (Lillian A) lathe opr HSDiv h 81 High WSpfd
--Raymond L (Elaine R) (West Side Cleaners) 62 Westfield WSpfd and (Meadow Cleaners) 24 Shaker rd ELong h 1521 Westfield WSpfd
--Robert D r 86 Day WSpfd
--Robert W in U S Coast Guard r 59 S Westfield FH
--Roger B r 40 Spring WSpfd
--Rose E wid Edmond B h 113 S Westfield FH
--Roy E (Yvonne A) acct G&BMfgCo h 133 Meadowbrook av WSpfd

Parent Teachers Assn
  Birchland Park School 50 Hanward Hill ELong
  Center School 37 School ELong
  Mapleshade School 175 Mapleshade av ELong
  Memorial School Main Wilb
  Pines School Stoney Hill rd N Wilb
  Pleasant View School 328 N Main ELong
  Stony Hill School Stony Hill rd Wilb
--Velida A wid Louis D h (3) 21 Vadnais A RD1
--William E (Yvonne C) emp 572 St James av Spfd h 27 White av ELong
--William P (Irene B) constr wkr h 33 High A
--William W (Bernice M) h 51 Summit WSpfd
Parenteau Eugene (Eva) (Lantern Lodge Motel) 560 Riverdale WSpfd h do
--Eva Mrs (Lantern Lodge Motel) 560 Riverdale WSpfd r do

--Warren H (Alice E) auditor Valley Bank and Trust Co Spfd h 11 Savoy av ELong
--William W in U S Marines r 11 Savoyan ELong
Parharedes Mary wid Theodore rem to New Jersey
Parillo Joseph (Maria) mach opr HB&ACo h 62 Sprague WSpfd
--Luigi G (Bernadette T) h 64 Sprague WSpfd
Paris Donald A (Jane E) electronic eng HSDiv h 23 StJoseph dr ELong
Pariseau Eugene E (Kathryn M) (The W J Donovan Co) 90 Front WSpfd h 145 Ohio av WSpfd
--Wallace W (Mary J) slsman Boston h 26 Virginia la ELong
Parisi Francis A (Joanne A) mgr 91 Plainfield Spfd h 54 Sprague WSpfd
--John F auto mech 2387 Main Spfd h 38 Burford av WSpfd
--Joseph A (Raffaela) grocer 703 Union WSpfd h 66 Morton WSpfd
Park Avenue Apts 95 Park av WSpfd
--Garage (Charles Christianson) 75 Union WSpfd
--John J (Caroline) h 34 Mass av Long
--Maurice E (Dorcas D) lwyr (503) 115 State Spfd h 30 Chatham rd Long
--Motel Mrs Elsie C Lucier mgr 55 Main WSpfd
--Street Cemetery Park n Town Tall WSpfd
--Variety (Manlio Monachesi) 60 Park WSpfd
--View Gardens market gardeners 1125 N Westfield FH RD1
Parker Alden W (Carol) clk 135 Memorial av WSpfd h 33 Elmdale WSpfd
--Alfred T (Florence M) purchasing agt 70 Maple East Long h 27 Churchill rd WSpfd
--Anthony P tester S&WInc r 2712 Boston rd NWilb RD1
--Arthur J h Piney la Lud RD1 and Spfd
--Augustus W (Julia B) h 17 Kent WSpfd
--Betty A wid Wilford J h 30 Field WSpfd
--Bradford O (Margaret T) hotel Amherst and (Longmeadow Flower Shop) 473 Longmeadow Long h 33 Mill rd Long
--Charles Jr (Ethel L) conduit man 174 Brush Hill av W Spfd h at Springfield
--Charles B (Margarette S) slsman 255 Liberty Spfd h 531 Franklin ext A RD1
--Charles S (Jane W) sls eng AmBCorp h 82 Longfellow dr Long
--Donald R sub sta opr asst WMassElecCo h 1510 Plumley Lud RD1
--Douglas O (Suzanne S)slsman h 735 Stony Hill rd N Wilb RD 1
--Douglas O Jr tchr Burlington Vt r 735 Stony Hill rd N Wilb RD 1
--Edna M wid John H h 40 High WSpfd
--Edward E (Hilda L) instructor personnel training P&WA Div h 389 Parker ELong RD 1
--Edward P (Florence G) pres Boyd & Parker Inc 855 State Spfd h 70 Woodmont WSpfd
--Edward P (Virginia K) supv USEnvCo h 27 Meadow rd ELong
--Edwin L (Ruth E) pres Chicopee h 306 Ellington rd Long
--Elizabeth B wid Charles O h 65 Forest Glen rd Long
--Florence M Mrs clk 103 Nursery Spfd r 27 Churchill rd WSpfd
--Frank C (Beverly L) acct BInc h 26 Marshall ELong
--Gail A copywriter 1562 Main Spfd r 70 Woodmont WSpfd
--Gene A (Judith P) shipper 20 Bowdoin ter Spfd h 71 Allen ELong
--George W (Grace M) opr WMassElecCo h 11 Hampden rd ELong RD 1
--Grace M Mrs tchr 141 Washington Spfd r 11 Hampden rd ELong RD 1
--Harry clk of corp Wal-Mar Store Fixtures Co Inc 25 Decelles av ELong h at Springfield
--Harry P (Audrey D) traffic mgr G&BMfgCo h 29 Meadow rd Long
--Harvey (Chrystine M) watch eng 174 Brush Hill av WSpfd h at Springfield
--Hazel M wid Willis C h 52 Larone av WSpfd
--Helen R Mrs bkkpr 2420 Boston rd N Wilb RD 1 r 2712 do
--Howard I (Helen P) h 27 Kent WSpfd
--Howard J (Shirley L) tool designer Chicopee h 75 Elm A
--James H (Esther M) mgr 99 Westfield WSpfd h at Springfield

253 EAST ST.
LUDLOW, MASS.
RONALD McLEISH
INSURANCE • REAL ESTATE • NOTARY PUBLIC
TELEPHONE
JU 3-4718

--James J Jr (Ella L) maintman 53 Hillman Spfd h 51 Hillside av WSpfd
--Janet E student r 11 Hampden rd ELong RD 1
--John J in U S Navy r 106 Lincoln rd Long
--Leon R (Sarah O) laborer USA h 15 Burford av WSpfd
--Margaret E Mrs nurse Spfd Hosp h (2B) 71 Colony rd WSpfd
--Marie B Mrs clk 163 Wayside av WSpfd h at Holyoke
--Michael L student r 306 Ellington rd Long
--Nancy A r (2B) 71 Colony rd WSpfd
--Norvel C (Lennie M) assembler Westinghouse h 68 Angeline WSpfd
--Raymond J h Moody Lud RD 1
--Robert R pressman 33 Westfield WSpfd h 181 Bonair av WSpfd
--Russell R (Barbara E) carp h 61 Saugus av ELong RD 2
--Russell W (Helen M) (Parker Roofing of Longmeadow) 49 Ashley Spfd h 68 Meadow rd Long
--Ruth H Mrs died June 3 1962 age 55
--S Dwight (Elizabeth J) chairman of the board Springfield Monarch InsuranceCo's 1250 State Spfd h 87 Oxford rd Long
--Stanley E (Ruth K) clk MCCo h 254 Ames rd H
--Stephen D Jr student r 87 Oxford rd Long
--Suzanne student r 87 Oxford rd Long
--Suzanne S Mrs tchr Chapin St School r 735 Stony Hill rd Wilb
--Thomas E (Josephine V) maintman NHRR h 12 Colony rd WSpfd
--Walter A (M Elizabeth) mach opr S&WInc h 270 Amostown rd WSpfd
--Walter W (Marion R) clk MCCo h 9 Birch Wilb RD 2
--Ward M (Helen R) pattern mkr HSDiv h 102 Mountain rd N Wilb RD 1
--Warren L (Barbara J) dist mgr Chicago Ill h 58 Valentine A
--Wilford J died May 10 1962 age 54
--Willard P fence wkr 765 Columbus av Spfd r 855 Main A
--Willard W (Agnes M) h 855 Main A
--Willis C died Aug 16 1962 age 59
Parkey Mary Mrs office cleaner Holyoke r 156 Althea WSpfd
--Stephen (Mary) h 156 Althea WSpfd
Parkhurst Russell A (Barbara E) (Allen Co) 30 Fairview ELong and bdg contr 61 Saugus av ELong h do
Parkinson Chauncey J (M Denise) mgr 1255 Westfield WSpfd h 45 Pilgrim rd WSpfd
Parkman Ivan A (Amy) elec h 63 Alhambra cir N A
Parks Ernestine B Mrs clk MMInsCo r 52 Maple ELong
--Gwen B Mrs rem to Springfield
--Henry C died June 22 1962 age 68
--Josephine M Mrs insp MBCo h 9 Colony rd WSpfd
--Martin J (Ernestine B) emp Town of E Longmeadow h 52 Maple ELong
--Robert L (Patricia A) rem to Connecticut
--Sanford L (Elayne) (Rayco) 92 Memorial av WSpfd h at West Hartford Conn
--Superior Sales (Garage) 422 River WSpfd
Parkside Beauty Salon (Mrs Carmella E Bellucci) 44 North Lud
--Pharmacy Inc John F Dembski pres-treas Mrs Ruth M Dembski sec John T Dembski dir 677 Westfield WSpfd
Parkview Apts 52 Bliss WSpfd
Parkway Drive-In Theatre Nicholas Zeo pres Anthony Zeo v pres Mrs Mary E Miller sec-treas Boston rd N Wilb RD 1
--Grill Inc William J Mitchell pres Mrs Gertrude H Mitchell clk Mrs Florence C Bray treas rest 918 Riverdale WSpfd
Parkyn Walter E (Cecelia L) tool crib atdt WIDiv h 62 Irving WSpfd
Parmenteau Louisa A Mrs h 451 Cold Spring av WSpfd
Parnell Marina A wid Charles B r 142 Belleclaire av Long
Paro Aldege A (Marian G) (Bridgeview Grill) 1251 River rd A h do
--Avila J died Mar 4 1962 age 55
--Emile L (Frances E) carp supt (400) 1694 Main Spfd h 10 Corey A
--George E barber 13 Maple A h 208 Walnut A
--George L (Beverly B) plumber 1160 Bay Spfd h 58 Church WSpfd
--Homer J (Eleanor W) (Agawam Plumbing & Heating Co) 77 Maple A h do
--Judith student r 1251 River rd A
--Lawrence G (Lorraine H) mason emp 17 Rowley A h 492 North FH
--Lillian E wid Avila J h 1504 Memorial av WSpfd
--Rhea R wid Ernest I h 360 Spfd A
--Ronald A (Jean A) mach opr Wallace Mfg Corp WSpfd h 51 Royal A
Paroli Albino G (Laurel) mech 250 Springfield h at Springfield
--Guido M (Wilhelmina) carp CBWWks h 247 Allen ELong
Paroshinsky Arthur (Fannie S) lwyr (32-33-34) 1214 Main Spfd h 30 Warwick Long
Parr James F (Jeanne) time study CVMfgCo h 8 Weston N Wilb IOPO
Parrelli Andrew P (Mary R) h 75 Bonair av WSpfd
--Anthony A (Angela M) warehouseman East Hartford Conn h 57 Burford av WSpfd
Parrott Charles A (Theresa H) mech Ellington Conn r 74 Russell WSpfd
--Clarence (Sandra) constrwkr h 12 N Westfield FH
--George F in U S Army r 367 N Westfield FH
--George F (Althea C) car insp NHRR h 74 Russell WSpfd
--Wilbur R (Mathilda F) mach opr USA h 367 N Westfield FH
Parrotta Francis J (Teresa A) eng 33 Morris Spfd h 109 Adrian av WSpfd
Parrow Francis W (Mary G) contr 98 Southwick FH RD 1 h do
Parsons Edna J Mrs librarian PMachCo h 53 Nevins av Long
--Ernest (Lora M) h 889 Center Lud RD 1
--Frank P (Lorraine B) in USAF h 2 Stirling dr Wilb RD 2
--Henry V (Christine M) cost acct G&BMfgCo h 607 Spfd Wilb RD 2
--Henry V Jr (Gloria L) experimental mach P&WADiv h 304 Elm ELong
--Melvin L student r 2 Stirling dr Wilb RD 2
--Omri B (Sabina A) h 277 Somers rd ELong RD 1
--Victor J (Glena) sheet metal wkr G&BMfgCo h 296 Poplar av WSpfd
Partie Wayne F (Dolores R) in USAF h 46 Colony rd WSpfd
Partridge Bruce student r 47 Paulson dr WSpfd
--Marie P wid Roger priv sec WSpfd Co-Operative Bank h 47 Paulson dr WSpfd
--Martha M Mrs rem to Oklahoma
--Murray E (Frances J) mgr Syracuse NY h 28 Gerrard av ELong
Party Service Inc Ulric J Gelinas pres-treas Mrs Mary L Gelinas clk bev dlrs 85 Spring WSpfd
Partyka Frederick V (Adele A) pres Dairy Center Inc 1578 Riverdale WSpfd h at Chicopee
--Robert P toolmkr Westfield r 34 Janet WSpfd
--Valentino (Geraldine) chief eng WSPR Transmitting Sta ft Palmer WSpfd h at Chicopee
Parylak Edward S (Clara A) (Eddie's Barber Shop) 4 Parker IO h 53 Bridle Path cir Lud
Parzich Edward A h 46 Moseley av WSpfd
--James J (Anna V) bench wkr G&BMfgCo h 44 Moseley av WSpfd
--Marie G clk 26 Central WSpfd r 46 Moseley av WSpfd
--Stanley slsman r 46 Moseley av WSpfd
--Victoria A clk 135 Memorial av WSpfd r 46 Moseley av WSpfd
Parzych Chester J trainee East Hartford r 32 White Lud
--Frank M (Elsie A) mach opr Southwick h 1099 Suffield A RD 1
--Joseph V (Lottie C) tool setter AmBCorp h 32 White Lud
--Leo V (Phyllis A) toolgrinder 138 Baldwin WSpfd h 177 Sibley av WSpfd
--Leonard D apprentice Collins Electric Co Spfd r 32 White Lud
Pascarella Gabriel V (Patricia) gen mgr 507 Belmont av Spfd h 29 Westminster ELong
Paschetto Gemma A Mrs clk VNInc r 11 Edmund ELong
--Henry J (Gemma A) cable splicer WMassElecCo h 11 Edmund ELong
--Patricia A clk Security Nat Bank of Springfield Spfd r 11 Edmund ELong

BRADFORD W. LEETE • Complete Insurance Service
ROOM 320, 293 BRIDGE STREET, SPRINGFIELD
TELEPHONE REPUBLIC 3-0050

• COMMERCIAL
• INDUSTRIAL
• RESIDENTIAL
SITES
RAMAH REALTY CO., INC.
JOSEPH P. RAMAH, PRES.
BUILDERS OF AGAWAM SHOPPING CENTER
330 WALNUT ST. EXT., AGAWAM, MASS. 736-1846
CHAIN STORE LOCATIONS
FINANCING
PROPERTY MANAGEMENT

PASCHETTO
--Paul E student r 11 Edmund ELong
--Ronald H clk MMLInsCo r 11 Edmund ELong
Pasckiewicz Vincent r 42 Prospect av WSpfd
Pash Allan tchr 50 Hanward Hill ELong h at Springfield
--Dorothy E Mrs clk 21 Cypress Spfd r 11 Pleasant WSpfd
--Joseph F (Dorothy E) clk Holyoke h 11 Pleasant WSpfd
Pashko Peter J (Grace L) carp USEnvCo r 43 Chestnut WSpfd
Pasierb Thomas died Dec 3 1961 age 78
--Victoria wid Thomas r 69 John Lud
Pasini Rose M wid Joseph rem to Connecticut
--Severena wid Angelo h 77 High A
Pasko Andrew H (Mary A) setupman MDFCo h 114 Sibley av WSpfd
--Eugene H (Barbara A) firefighter WSpfd FD h 140 Sibley av WSpfd
--Stanley A (Jane M) heavy equipment opr h 55 Birnie av WSpfd
Pasneau John N (Mary C) h 425 King's hwy WSpfd
Pasquale Angelo J (Marion P) emp 735 Longmeadow Long h at Springfield
--Robert L (Lorraine L) carp h 14 Theresa ELong
Pasquini David (Rosalina) h 69 McLean pky Lud
--Lena E wid Quinto h Marion cir Lud RD 1
--Mario (Connie) clk 309 East Lud h 829 Plumley Lud
--Raymond A maintman SETCo r Marion cir Lud RD 1
Passburg Hans (Lizzie) elec eng WMassElecCo h 45 Farmlea rd Long
--Olaf (Constance H) eng S&WInc h 37 Knollwood dr ELong
Passerini Alessia E wid Ricardo G h 217 New Bridge WSpfd
--Angela wid Biagio h 44 Windsor WSpfd
--Biagio died Jan 19 1962 age 69
--Ricardo G died June 23 1962 age 73
Passineau Joseph A (Mildred L) h 765 Birnie av WSpfd
--Richard J(Teresa A) selector Suffield Conn h 148 Homestead blvd Long
Passionist Fathers (Mother of Sorrows Monastery) 96 Monastery av WSpfd
Pasternak Boles W (Elizabeth N) assembler HSDiv h 64 Bacon av WSpfd
Pastkowski Frances wid Michael h 1008 Shoemaker la FH
Pat Distributing Co (Vincent A Lamothe) foreign cars 2445 Boston rd N Wilb
Pat's Atlantic Station (Patrick J O'Connor) gasoline sta 2822 Boston rd N Wilb RD 1
--Auto Repair Service (Pasquale Catanzarite) 179 Bosworth WSpfd
Patch Charles E (Frances J) teller Valley Bank & Trust Co Spfd h 55 Lyman WSpfd
--Frances J Mrs clk 1354 Main Spfd r 55 Lyman WSpfd
Patenaude Alcide F (Ella M) mech Bradley Field Conn h 157 Norman WSpfd
--Sara Mrs r 34 Main H
--Sarah C wid Charles A r 16 Meadowbrook rd Long
Patina John M (Irene B) h 548 Laurel Long
--John P r 548 Laurel Long
Patnaude Bernice T wid Henry E h 1125 River rd A
--Paul A mgr 2 Rowley A h (5) 313 Spfd A
--Raymond A trans head U S Govt r 2661 Boston rd N Wilb RD 1
Patno John R Jr mgr 1704 Main Spfd h 173 Wolf Swamp rd Long
--John R Jr Mrs (Charlotte B) died Apr 16 1962 age 40
Patnode Alexander (Jane) roofer h off 261 Kibbe rd ELong RD 1
--Bessie W wid Fred E h (11A) 775 Spfd FH
--Robert J (Jeannette L) mach assembler AEInc h 29 Baker Lud
Paton Earl W (Patricia A) slsman Arnold Bread Co WSpfdh 1126 James FH
--James W (Elaine I) sls eng 95 Taylor Spfd h 29 Riverview av WSpfd
Patric Clifford J (Katherine H) maintman WMassElecCo h 535 Glendale rd H
--George A (Gladys L) insp of slaughtering Hampden Town House and far 519 Glendale rd H h do
--Joan C Mrs nurse 548 Glendale rd H r do
--William H (Joan C) mgr 169 Paridon Spfd h 548 Glendale rd H
Patrick Aubrey F (Doris Z) h 17 Sprague WSpfd
--Joseph R R (Donna N) assembler P&WADiv h 229 Miller Lud RD 1
--Paul (Johnnye R) mach P&WADiv h 229 Miller Lud RD 1
Patrie Alfred W (Ida E) warehouse man A&PCo h 12 Wilbraview dr Wilb RD2
--Arthur L (Flossie G) emp 1053 Page blvd Spfd h 100 Brown Lud
--Clarence A (Ruth R) custodian Spfd GLCo h 40 Dumaine NWilb Spfd PO
--Elmer L (Nora J) h 62 Ray Lud
--Leonard E (Marie L) plumber h 108 Grimard Lud
--Lionel I (Annette S) mason h 75 Tait Lud
--Priscilla S r 40 Dumaine N Wilb Spfd PO
--Roy R (Norma J) carp h 40 Dumaine NWilb Spfd PO
Patrizi Benito J (Donna) actuary MMLInsCo h 55 Ridgeway rd H
Patrons of Husbandry
  E Longmeadow Grange No 152 Somers rd E Long
  Hampden Grange No 411 190 Main H
  Wilbraham Grange No 153 487 Main Wilb RD2
Patruno Alberico (Claire B) interviewer 1162 Main Spfd h 25 Pomeroy Wilb RD2
Patruski Bernard J Jr (Virginia) cutter 265 Main A h at Springfield
Patson Peter M (Irene E) h 760 Main WSpfd
Patten Hazel R Mrs tchr Wolf Swamp Rd School h 77 Barrington rd Long
--Leon (Anna W) slsman 1357 Spfd FH h at Springfield
--Oliver D (Joan F) wireman AEInc h 115 Birch Park cir WSpfd
--Robert D (Audrey J) TV eng WWLP TV Sta h 134 Maple WSpfd
Patterson Catherine E wid Harold r 83 Allen H
--George H h 116 Belleclaire av Long
--Gertrude Mrs h 112 Howard Lud
--Grace A rem to New London Conn
--Harold R (Theresa T) sta equipment eng TelCo h 156 Craiwell av WSpfd
--Harry L (Christine A) mould finisher Chicopee h 28 Crescent Hill E Long
--Ina r 112 Howard Lud
--Richard W mach opr Three Rivers h 83 Allen H
--Robert C (Betty B) research eng Windsor Conn h 76 Blokland dr Long
--Robert C Jr student r 76 Blokland dr Long
--Violet r 112 Howard Lud
--William E r 903 Main WSpfd
Pattison William (Selina A) h 59 High WSpfd
Patton Georgia Mrs assembler 70 Maple E Long h at Springfield
--Realty Co Inc Mrs Amelia L Giuliani pres-treas 542 Converse Long
--Thomas R Jr (Elizabeth M) ins examiner 195 State Spfd h 58 Falmouth rd Long
--Thomas R 3d in US Navy r 58 Falmouth rd Long
--Tool Co (Frank E Small) 76 Merrick WSpfd
Patullo Charles T (Miriam A) tchr 500 Chapin Lud h 626 Center Lud RD1
--Christina M wid Thomas H h (5) 46 Meadow Lud
--Thomas H Jr (Mary) rte slsman HPH&Sons h 40 Oak Lud
--William P (Martha A) chief of police HPD and plumber emp 73 Wilbraham rd Spfd h 376 Chapin rd H
Paucus Mary wid Michael died Jan 2 1962 age 72
Paul Albert J (Jennie) metal plater Chicopee h 65 Birch WSpfd
--Eleanor S Mrs office sec 54 Winsor Lud and 63 Chestnut Lud r 685 Center Lud
--Frank W (Gail H) eng HSDiv h 33 Avondale av WSpfd
--Gerald A (Eleanor S) trk driver 121 Lyman Spfd h 685 Center Lud RD1
--John B (Rita L) mach opr USA h 538 Spfd FH
--Laura W sec S-MInsCo's r 19 Eton rd Long
--Lawrence O (Louise C) pres Chicopee h 19 Eton rd Long
--Leonard B (Leslie S) pres-treas Armstrong Corp 1686 Riverdale WSpfd h 25 Ridge rd Long
--Louis R (Beatrice) paper wkr Holyoke h 97 Chester WSpfd
--Penelope B student r 19 Eton rd Long
--Rajendra (Marguerite M) chemical eng MCCo h 326 Miller Lud RD1

--Roland E (Bertha M) polisher Chicopee h 38 Skyridge Lud RD1
Paul's Auto Body (Paul J Daigle) 10 S Boulevard WSpfd
--Mr Beauty Salon Inc Paul J Bampos pres-treas Mrs Irene B Bampos sec 290 Park WSpfd
Paulhus Jules (Anna M) supv USRCo h 50 Holyoke Lud
Paulides Carolyn F Mrs v pres Cock O The Walk Inc 712 Bliss rd Long r 4 Colonial rd Wilb
--Herbert B (Carolyn F) with Cock O The Walk Inc 712 Bliss rd Long h 4 Colonial av Wilb
Paulin Mary A wid Zepher r 198 Ames rd H
Pauline's Beauty Salon (Mrs Pauline F Gibbs) 208 Maple A
Paulk Carlton R (Elizabeth B) elec h 7 Old Coach rd H
--Elizabeth B payroll clk 70 Maple ELong r 7 Old Coach rd H
Pauls Hugo (Frieda) (Pauls & Russo) 43 W School WSpfd h 143 Robinson rd WSpfd
--& Russo (Hugo Pauls and Patrick J Russo) roofers 43-47 W School
Paulson Charles E (Jessie C) well driller Turners Falls h 128 Ridgeway dr FH
--Christian r 317 Vadmais cir WSpfd
--Christian L died June 9 1962 age 46
--Constance L wid Christian L clk MMLInsCo h 591 Parker E Long RD1
--Elrith S (Geraldine) insp foreman USA h 73 Nelson cir WSpfd
--Lawrence C (Mildred E) traffic mgr 152 Fisk av Spfd h 95 Janet WSpfd
Pauly Donald W (Joan B) insp HSDiv h 29 Wood av E Long
--John L student r 182 Ames rd H
--Lester F (Margaret B) acct MCCo h 182 Ames rd H
Pauze Jerome D (Charlotte S) insp USRCo h 215 West Lud
Pava Arthur A (Helen A) physician 26 Mulberry Spfd h 251 Park dr Long
--David H (Marion G) slsman h 50 Oak rd Long
Pavelcsyk John A (Mae S) tool mkr USA h 83 Alhambra cir S A
Paviol Mary nurse 1400 State Spfd h (T) 1139 Westfield WSpfd
--Maurice A (Zelva T) supv Valley Bank & Trust Co of Spfd h 46 High E Long
Pavlovich Andrew S (Margaret E) tool mkr Westfield h 83 Herrman WSpfd
Pawcatuck Cemetery 255 Sibley av WSpfd
Pawlin Steve W (Rose M) time study man CVMfgCo h 79 McLean pky Lud
Pawlina Frank E (Jeannette A) claims adjustor 622 State Spfd h 21 Ronald Lud
Pawliw Peter (Julia) h 24 Lockland av Lud
--Peter M chemical opr MCCo r 24 Lockland av Lud
Pawlowicz Henry (Mollie) (Rybacks Market) 744 Main Spfd h 308 Maple E Long
Pawlowski Helen M Mrs beautician ASCo r 27 Oak Ridge Lud
--Joseph J (Helen M) foreman Palmer h 27 Oak Ridge Lud
Payer Philip G (Jenny R) painter h 22 Primrose WSpfd
Payette Arthur J (Ora A) h 121 Wilder ter ext WSpfd
--Aurelia Mrs r 42 Prospect av WSpfd
Payeur Francis W (Shirley L) carp h 238 Colemore FH
--Robert E (Mildred L) carp h 135 Thalia dr FH
Payne Christopher P (Ann) rem to Ware
--Foster C (Amy D) h 495 Spfd Wilb RD2
--Fred W (Nelle L) h 43 Mercury ct WSpfd
--Frederick J (Katherine S) blender helper MCCo h 35 Armstrong WSpfd
--Herbert D Jr (Ethel O) mgr billing dept MCCo h 97 Longmeadow Long
--Herbert F h 102 Converse Long
--Marjorie E wid William T h 501 Mountain rd Wilb RD1
--Robert T (Louise M) buyer McKesson & Robbins Inc Spfd h 501 Spfd Wilb RD2
--Robert W clk Hartford Conn r 501 Mountain rd Wilb RD1
--William R student r 501 Mountain rd Wilb RD1
--William T died May 2 1962 age 51
Payson Carl P (Elsie B) h 257 Porter rd E Long
--John V (Janice M) sls mgr MBCo h 92 Morningside dr Long
Peabody Dana P (Lorraine I) mixer MCCo h 18 Victoria ter Lud
--Gertrude E wid Harold C h 99 Gates av E Long
--Myron C (Ruth C) h 39 Westernview cir E Long
--Sarah C wid Alvin L r 66 S Westfield FH
Peacey Harold R (Dorothy E) time study man VNInc h 296 Winsor Lud
--Thomas (Agnes) h 294 Winsor Lud
--Walter J (Janet E) elec MCCo h 593 East Lud
Peach Frederick C r 34 Main H
Peacock Catherine L Mrs (Langsyne Motel) 2073 Riverdale WSpfd r do
--George W (Catherine L) (Langsyne Motel) 2073 Riverdale WSpfd h do
--Hazeldean wid Walter W h 61 Mercury ct WSpfd
Pearce Harold J Jr h (5) 32 Park av ct WSpfd
--Lucy asst treas Eastern State Farmers Exchange Inc 26 Central WSpfd h at Holyoke
--William J (Deborah J) acct mgr TelCo h 29 Brookhaven dr E Long
Pearsall Ada A Mrs tchr 38 North H r 9 Cedar Oak la H
--Alvah E (Ada A) territorial mgr Hartford Conn h 9 Cedar Oak la H
--Alvah E (Lydia J) tool mkr 67 Boyle Spfd h 44 Wilson A
Pearse Roger N (Jacqueline E) slsman h 22 Kenmore dr Long
Pearson Arthur C (Ruth S) slsman Matawan NJ h 102 Ely av WSpfd
--Blanche L wid Thomas A h 41 Longmeadow Long
--Carl A (Hazel W) cost acct HC&PCo h 47 Forest Hills rd E Long
--Cecil (Mary M) asst rep atomic energy commission Westover h 180 Holy Cross cir Lud
--David P student r 102 Ely av WSpfd
--Edward J (Helen I) sheet metal wkr Holyoke h 1000 Main Wilb RD 1
--Edwin T (Genevieve L) contr 318 Pease rd E Long RD 2 h do
--John (Ruth B) constr eng supv MCCo h 58 Oakwood dr Long
--John E (Joyce) chemist John H Breck Inc Spfd h 38 Robinson rd WSpfd
--Joseph W (Priscilla B) (Springfield Advertising Co) 84 Broad Spfd h 6 Farmington av Long
--Judith M r 81 Baldwin WSpfd
--Laura P Mrs office sec MMLInsCo h 21 Clarence WSpfd
--Rachel F cafeteria mgr 53 Chestnut Lud h at S Hadley
--Raymond G (Gladys) actuary MMLInsCo h 6 W Colonial rd Wilb RD2
--T A Associates Inc Allen M Grace pres Conrad M LaBrecque v pres Milo G Wingard v pres Robert E Dean office mgr Frank T Conboy asst treas contrs 686 Union W Spfd
--Thomas F sheet metal wkr 218 St James blvd Spfd h 81 Baldwin WSpfd
--Tristram W (Patricia A) archt designer 220 Dwight Spfd h 60 Colony rd WSpfd
Peary Douglas K parts man Chicopee r 127 Gates av E Long
Pease Carl E (Dorothy B) rem to Belchertown
--Carol A married Frank Eaton rem to Palmer
--D Hubbard (Mildred Y) treas Pease-Buchholz Costume Co Inc (204) 145 Chestnut Spfd h 36 Chestnut E Long
--Dorothy W Rev minister of education First Baptist Church A h 38 Witheridge FH
--Everett A (Leola G) rem to St Petersburg Fla
--George H (Isabelle M) maint man 675 Memorial av WSpfd h 2077 Riverdale WSpfd
--George Y (Carol A) costumer (4-5-6) 145 Chestnut Spfd h 32 Forest N Wilb RD1
--Geneva wid Clifford r 44 Riverdale WSpfd
--Harold M died June 1 1962 age 74
--Holton S (Madella S) far 968 Main Wilb RD1 h do
--Howard T (Alta F) h 267 Allen E Long
--James E (Betty J) special agt SMInsCo's h 42 Poinsettia A RD1
--Jean N Mrs slswoman Topp's WSpfd r 44 Thompson E Long

Real Estate LLOYD M. HOOVER General Insurance
SUBURBAN & COUNTRY HOMES — FARMS — ESTATES
466 MAIN ST., WILBRAHAM, MASS. :: Tel. 596-3452

PEASE
--Josephine L Mrs died June 26 1962 age 75
--Josephine M wid E Roy clk and bkkpr Board of Assessors 16 Main Wilb RD2 h 224 do
--Leola M wid Robert S h 111 Scantic rd H
--Leon W (Delia) trk driver 502 Union Spfd h 46 Spring WSpfd
--Lillia R r 405 Shaker rd RD2 E Long
--Mildred Y Mrs clk ASCo r 36 Chestnut E Long
--Millie L r 519 Prospect E Long RD2
--Nelson H far 519 Prospect E Long RD2 h do
--Nettie M r 519 Prospect E Long RD2
--Raymond H (Fannie J) h 325 Scantic rd H
--Robert A student r 618 Center Lud RD1
--Robert E (Mary D) electronics eng Chicopee h 316 Maple E Long
--Russell H (Muriel J) h 56 Bridge WSpfd
--Walter A (Isabel A) draftsman CVMfgCo h 616 Center Lud RD1
--Walter A Jr (Fannie B) asst mgr 26 Central WSpfd h 618 Center Lud RD1
--William E (Jean N) mach SPCo h 44 Thompson E Long
--Winfield M (Dorothy) warehouse foreman 333 Park WSpfd h 309 Morton WSpfd
Peaslee George H (Edith M) tchr Chicopee h 159 Maple E Long
--Inc Willetts Peaslee pres Lillian N Peaslee v pres Ruby L Peaslee sec-treas Mrs Rosanna Johnson clk of corp distributors tools 1285 Riverdale WSpfd
--Lillian N Mrs v pres Peaslee Inc 1285 Riverdale WSpfd r 29 Captain rd Long
--Ruby L sec-treas Peaslee Inc 1285 Riverdale WSpfd r 29 Captain rd Long
--Willetts (Lillian N) pres Peaslee Inc 1285 Riverdale WSpfd h 29 Captain rd Long
Peaster Theodore L emp 174 Brush Hill av WSpfd h at Springfield
Peat Ralph A (Claire M) plant eng Premoid Corp opp Front WSpfd h at Springfield
Peavey William L (Doris M) tool designer PM&GCo h 43 Greenacre la E Long
Pechulis Charles I (Roberta) chef Holyoke h 38 Queen av WSpfd
--Ignatius C (Ellen M) draftsman (206) 353 Dwight Spfd h 63 Larivee la WSpfd
Peck Dalton L (Marie I E) administrative trainee 239 Memorial av WSpfd h 1207 Morgan rd WSpfd
--Edward C (Ann F) h 38 Nelson WSpfd
--Edward C Jr (Ruth M) lwyr (326) 31 Elm Spfd h 44 Thomas dr WSpfd
--Eleanor F tchr 367 Hancock and 1170 Carew Spfd r 38 Nelson WSpfd
--Frank L (Jeanne R) rem to Tyler Texas
--Howard E (Lillian T) far 230 Monson rd H h do
--Ina wid Oliver r 4 Ruth av A
--Jay M (Lora M) r 107 Prospect E Long
--Kenneth Jr (Joyce) emp BInc h (8D) 775 Spfd FH
--Kenneth R (Josephine M) mach emp 1 Silver A h at Springfield
--Merrill J H (Victoria M) steamfitter Westinghouse h 35 Silver Lake dr A RD1
--Ralph A (Lillian H) chief acct MDFCo h 76 Fenwood rd Long
--Ralph A Jr student r 76 Fenwood rd Long
--Walter (Estelle M) r 80 Hunter Lud RD1

Peckham Albert F (Ursula R) maintman W Mass Elec Co h 30 Randall A
--George H (Lena A) slsman 888 Main WSpfd h 241 Leonard A
--Lena A Mrs floorwoman 15 Park Spfd r 241 Leonard A
--Vernon L (Anna M) h 24 Chapin WSpfd
Pecoy Ernest S (Dorothy E) trk driver 55 Maple E Long h 23 N Main E Long
Peczka Dorothy C married Paul Mensoroni rem to Spfd
--Edward B (Frances L) tire changer Ludlow Rubber Co Lud h 6 Wilson NWilb RD1
--Rudolph F (Agnes M) h 8 Wilson NWilb RD1
--Sator P (Felcia) maint man Westinghouse h 10 Cypress Lud
--Stanley J (Marilyn J) trouble shooter North Wilbraham Sand & Gravel & Concrete Co Inc Wilb h 4 Wilson NWilb RD1
Pedersen Clarence B (Patricia A) ins agt 130 Maple Spfd h 93 Bayne E Long
--Patricia Mrs office sec TV Paige Ins Co r 93 Boyne E Long

Pederzani Basil (Dorothy J) assembler AmBCorp h 187 Shoemaker la A RD1
--Ettorcl (Yvette O) fuel oil Thompsonville Conn h 772 Stony Hill rd Wilb RD1
Pedroza Joaquim C died June 20 1962 age 75
Pedula Carmelo J (Nancy M) shipper 89 Logan Spfd h 12 Circle dr N Wilb RD1
Pedulla Domenic J Jr (Patricia A) carp h 351 Meadow A
--Domenick J (Susan L) h 341 Meadow A
--Frances M town acct Town Hall A h 341 Meadow A
--Janet M student r 327 Meadow A
--Louis E (Fannie) warehouse supt 470 N Main E Long h 327 Meadow A
--Mary A r 327 Meadow A
--Rose M supv Valley Bank & Trust Co Spfd r 327 Meadow A
--Rose V clk G&BMfgCo r 341 Meadow A
Peebles Anne M Mrs clk 1548 Main Spfd r 29 Anne E Long
--John G (Anne M) taxi driver 112 State Spfd h 29 Anne E Long
Peejay Archery Co (Peter S Siciliano) 43 Brainard rd N Wilb
Peeke Cleve S (Sarah M) in USAF h 538 Birnie av WSpfd
Peeples William F (Frances M) carp 1160 Bay Spfd h 89 Holy Cross cir Lud
--William J (Mary P) collection mgr Third Nat Bank of Hampden County 85 Elm WSpfd h at Springfield

PEERLESS CO THE

Jules Lowe - store mgr - women's apparel and accessories 1327-1329 Main Spfd tel ST 8-4501

--Food Products Corp Albert I Ris pres Ronald C Nobbs Jr v pres-treas East Lud
--Oil Co (Francis W O'Connor) fuel oil 811 Memorial av WSpfd
Peet Aurore R Mrs r 109 Stony Hill rd NWilb IO PO
--David E (Cynthia A) (Puritan Express) 70 Windsor W Spfd h at Springfield
--Edwin K (Doria E) slsman Endicott NY h 67 Hopkins pl Long
--Roderick K (Jane L) (Foto Craftsman) 238 Dwight Spfd h 107 Wenonah rd Long
Pegram Robert W (Patricia C) shoe buyer F&W h 718 Center Lud RD1
Pehl Bernard P (Irene A) in USAF h 92 Oady Lud
Peiffer David G (Shirley A) supv HSDiv h 21 Sunset ter FH RD1
Peirce Donald H (Jean G) controller 25 Willow Spfd h 11 Susan E Long
Pelchat Fidele D conf 114 Bridge WSpfd h do
--George L (Ethel L) insulator Johnson Asbestos Co Spfd h 112 Bridge WSpfd
Pelcher Marcella Mrs h Mountain rd H
Pellegrini Bartolo G (Betty) trk driver h 69 Oak Lud
--Dominick h 1237 Tinkham rd Wilb RD1
--Gerald L (Cornelia M) lwyr (513-518) 95 State Spfd and chairman 1st selectman Town of E Long h 57 Hampden rd E Long
--Marian R assembler 70 Maple ELong r 86 E Longmeadow rd H
--Marion R Mrs h 86 E Longmeadow rd H
Pellegrino Antonio h 170 Heywood av WSpfd
--Camille Mrs (Spring Meadow Beauty Shop) 389 Dwight rd E Long r do
--James (Camille) slsman 526 Riverdale WSpfd h 389 Dwight rd E Long
--Peter A (Florence O) setup man PM&GCo h 170 Heywood av WSpfd
Pellerin Albert E (Irene) die setter Westinghouse h 153 Holyoke Lud
--Eunice B block letterer 295 Parker IO r 153 Holyoke Lud
--Hector C (Aracillia) emp Titeflex Inc Spfd h 35 Funston av Lud
--Raymond E trk driver St Johnsbury Trucking Spfd h (11) 1139 Westfield WSpfd
Pelletier Adelard H (Marie Paule S) mach PM&GCo h 458 Main A
--Edward (Elvira M) asst tech MCCo h 441 Miller Lud RD1
--Edward C student r 441 Miller Lud RD1
--Emile A (Gisele) mach opr AmBCorp h 37 Guertin av Lud
--Joseph A (Braida) warehouseman A&PCo h 53 Gaudreau av Lud

DE PALMA MOTOR SALES CO. TELEPHONE ST 5-1327
RAMBLER Personally Indorsed USED CARS —::— GENERAL REPAIRING SALES SERVICE
959 SPRINGFIELD (FEEDING HILLS) AGAWAM

--Louis (Patricia A) r 44 Cypress Lud
--Louis A (Fernande S) baker 297 Plainville Spfd h 39 West av Lud
--Lucien H (Katherine A) pres-treas Lucien H Pelletier Realty Co Inc 76 Three Rivers rd NWilb h do
--Lucien H Realty Co Inc Lucien H Pelletier pres-treas 76 Three Rivers rd NWilb RD1
--Marie Paule S Mrs clk 15 Spfd A r 458 Main A
--Maurice H (Alice P) elec S&WInc h 152 Three Rivers rd NWilb RD1
--Paul J (Doris R) mach HSDiv h 8 Lyric av E Long
--Raymond J (Florence E) prod control HSDiv h 47 Amherst WSpfd
--Robert J (Ellen G) trainee MMLInsCo h 23 Pleasant E Long
--Russell R (Katherine) carp h off 4 Pine dr NWilb RD1
--Yolande student r 458 Main A
Pelley H Norman (Marjorie E) mach 270 Main A h 84 Elm A
Pellisier Timothy r 482 Holyoke Lud
Pellissier Bernard S (Muriel) tchr Chicopee h 28 Three Rivers rd NWilb RD 1
Pello Joseph (Joe's News Room) 135 Elm WSpfd h do
Peloquin Aimme J (Anna M) foreman 2 Birnie av Spfd h 81 Cass av WSpfd
--Anna C assembler 265 Main A h at Springfield
--David N (Lena A) clk Northampton h 47 Calvin WSpfd
Pelschke Eva K Mrs emp WSPDiv h 81 Bridge WSpfd
Peltier Albert J (Ella B) supv USRCo h 110 Ashley WSpfd
--Armand R (Claire F) test board supv TelCo h 23 Brainard rd NWilb RD1
--Lawrence A in USAF r 398 Elm WSpfd
--Lawrence A (Balbina M) maintman Water Dept WSpfd h 398 Elm WSpfd
--Paul clk 65 St James blvd Spfd r 53 Rural la E Long
Pelton Elmer W custodian emp City of Spfd h 3 Sunset Rock rd NWilb RD1
--Joyce M assembler 265 Main r 155 Line A
--Robert F h off 500 Ridge rd NWilb RD1
--Roderick F (Joyce M) shipper Westfield h 155 Line FH
Pembroke Manufacturing Co Inc Francis O Bready pres-treas Edwin M Bready v pres-sec material handling equipment Railroad av N Wilb RD1
Pendelton Harlow (Esther) tchr 495 Chestnut Spfd h 34 Virginia la E Long
Pendergrass Lewis R (Corrine J) tchr 115 Southworth WSpfd h 49 Vincent dr WSpfd
Pendleton Alan r 7 Upper Church WSpfd
--Ernest D (Hazel O) aquarist 49 Chestnut Spfd h 37 Plateau cir WSpfd
--John R (Mary) mach CVMfgCo h 51 Bridge WSpfd
Pendola Anna mach opr 1897 Columbus av Spfd h 88 Elm av Long
--Lillian mach opr 1897 Columbus av Spfd r 88 Elm av Long
Pendrak Catherine wid John h (35) 32 Chestnut Lud
Penestri Maria Mrs h 211 Windsor WSpfd
Penfield Eleanor Mrs h (4) 1140 Memorial av WSpfd
Penna Alfred R (Jean E) opr W Mass Elec Co h 272 High A
--George J (Esther A) (Apremont Restaurant) 154 Bridge Spfd h 168 Kenmore dr Long
--Jean E Mrs clk APO r 272 High A
--Marilyn J priv sec HSDiv r 272 High A
Pennell Irene A Mrs nurse 22 Day av E Long r do
--James K (Kathleen M) chemist 111 Lyman Spfd h 38 Field rd Long
--James K Jr (Irene A) sls eng Holyoke h 22 Day av E Long
--Richard K in US Navy r 38 Field rd Long
Penner Carolina wid Joseph r 144 Kenmore dr E Long
Penney Arthur R (Miriam R) branch mgr (621) 95 State Spfd h 66 Westmoreland av Long
--John L (Edith I) slsman 203 Liberty Spfd h 36 Vadnais A RD1
--Judith L nurse Hartford Conn r 36 Vadnais A RD1
--Suzanne priv sec Boston r 66 Westmoreland av Long
Pennock S S Co S S Pennock 2d pres S S Pennock 3d v pres Warren Kook sec Archie Love treas florists 15 Mosher WSpfd
--S S 2d pres S S Pennock Co 15 Mosher WSpfd h at Baltimore Md

--S S 3d v pres S S Pennock Co 15 Mosher WSpfd h at Philadelphia Pa
Penrose Horace W (Marie L) mgr Holyoke h 93 Doane av A RD1
--Marie L Mrs bkkpr 785 Page blvd Spfd r 93 Doane av A RD1
--William J (Leila T) pump opr W Mass Elec Co h 3117 Boston rd NWilb RD1
Pensarosa Ambrose (Madalena M) h 8 Acorn E Long RD2
Penstock John Jr (Anna M) control clk opr's asst W Mass Elec Co h 34 Vadnais E Long
Penwood Kennels (Mrs Amelia M Minney) 120 Munsing Lud RD1
Pepe Antonio painter h 15 James av A
--Joseph A (Irene T) constr wkr h 72 Royal A
--Lottie wid Angelo E r 172 Line FH
Peperill James E mach PM&GCo r 199 Poplar FH MD2
Pepi Elaine R tchr 426 Armory Spfd h 116 Prospect Lud
Pepin Alberta H student r 31 Pinewood rd H
--Antonio O (Eva S) millwright 797 Page blvd Spfd h 66 LaSalle E Long
--Edward E (Rosamond G) floors 335 Allen H h do
--George M (Sidonie R) v pres Crescent Welders Supply Inc 326 Park WSpfd h 23 Belleclaire av Long
--George R (Georgette F) pres Crescent Welders Supply Inc 326 Park WSpfd h 38 Laurence dr WSpfd
--Georgette F Mrs office mgr 326 Park WSpfd h 38 Laurence dr WSpfd
--Joseph V (Juanita E) mgr 44 Park WSpfd h at Northampton
--Julia J Mrs office sec 644 Monsanto av IO r 73 Stony Hill rd NWilb IO PO
--Leslie F (Barbara M) mech 603 Columbus av Spfd h 311 Glendale rd NWilb RD1
--Wesley M (Julia J) estimator GBInc r 73 Stony Hill rd NWilb IO PO
Pepper Felix F (Teresa R) (Springfield Scraping Co) 586 N Main E Long h 54 Lombard av E Long
--Peter J (Rose M) iron wkr h 61 Memorial dr FH MD2
--Richard N (Daphne V) linotype opr Spfd Newspapers Spfd h 235 Vadnais cir WSpfd
Pepperill Anthony R (Margaret) refrigeration repr h 72 Hampden WSpfd
--Joseph F (Alice M) eng NYCRR h 41 Cooper WSpfd
--Raymond G (Bertha V) welder Westinghouse h 94 Queen av WSpfd
Pepsi-Cola Bottling Co of Hartford and Springfield Inc W Robert Lappin pres-treas 350 Main A
Pepyne Frances C wid Walter supv Spfd r 1159 Westfield WSpfd
--Margaret B Mrs tchr Enfield Conn h 73 Herrman W Spfd
Pera Edith wid John J r 39 Shaw E Long
Perantoni Enio J (Joyce E) clk Spfd PO h 20 Vernon pl WSpfd
--Joyce E Mrs nurse emp 42 Prospect av WSpfd r 20 Vernon pl WSpfd
Perazzola Kaliope K Mrs priv sec H-SDiv r 85 Moore A
--Luigi V (Kaliope K) draftsman H-SDiv h 85 Moore A
Percival Muriel M wid Alexander W h 43 Woodmont WSpfd
Percy Charles E (Mary E) supply clk Westfield h 94 Oakland WSpfd
--Diane M nurse Mercy Hosp Spfd r 212 King's hwy W Spfd
--Hector E (Loretta T) trk driver GBCo h 212 King's hwy WSpfd
--Mary E Mrs cafeteria mgr TelCo r 94 Oakland WSpfd
--Robert L (Eleanor M) bus driver 52 Russell WSpfd h 121 Adrian av WSpfd
Pereira Albertina wid Francisco h 16 Duke Lud
--Aline G emp Indian Orchard Mills IO h 26 W Belmont Lud
--Alvero (Louise V) trk driver 658 Berkshire Spfd h 115 Grimard Lud
--America (Benta) tire mkr USRCo h 21 Hampshire Lud
--Anna linotype opr Spfd Newspapers r 439 East Lud
--Antonio mach opr AmBCorp r 12 Franklin Lud
--Antonio r 16 Duke Lud
--Antonio (Rosa) constr wkr h 42 Berkshire Lud
--Ceasara (Maria) h 12 Franklin Lud

JAMES W. KNIGHT
15 RIVERVIEW ST., SPRINGFIELD 8, MASS. 732-1836
LIFE and HEALTH INSURANCE - INVESTMENTS
BUSINESS AND PERSONAL ESTATE PLANNING
INCOME PROTECTION - PENSIONS - GROUP
PROFIT SHARING - DEFERRED COMPENSATION

KAY VEE REALTY
"THERE IS A PERSONAL TOUCH IN EVERY KV HOME"
GENERAL CONTRACTORS - REAL ESTATE DEVELOPERS - BUILDERS OF HOMES
200 N. MAIN ST. E. LONGMEADOW TELS. RE 3-7851 — LA 5-2279

PEREIRA
--Domingos (Palmyra) chipper CVMfgCo h 48 Essex Lud
--Francisco (Philomena) checker A&PCo h 32 Brookfield Lud
--Francisco A (Joaquina) mach opr CVMfgCo h 439 East Lud
--John (Jeannette G) mgr 259 Fuller Lud RD1 h 21 Regall av Lud
--John (Phyllis K) mach opr USA h 813 Plumley Lud
--Jose (Maria M) h 39 Pine Lud
--Jose L (Theresa A) meat wkr 500 Worthington Spfd h 188 Hubbard Lud
--Lucinda wid Domingos h 63 Sroka la Lud RD1
--Madeline examiner 265 Main A h at Chicopee Falls
--Manuel welder PMachCo r 58 Essex Lud
--Manuel (Joaquima) h 20 Hampshire Lud
--Miguel (Evelyn M) letter carrier Lud PO h 124 Prospect Garden Lud
--Ralph extruder MCCo r 42 Bershire Lud
--Paul G (Anna) h 66 Oak Ridge Lud
--Sebastian J (Eileen W) laborer MCCo h 19 Goddu Lud
Perella John P Jr (Sylvia) mach HSDiv h 27 Anthony dr E Long
--Priscilla F Mrs clk 675 Memorial av WSpfd h 89 Worcester WSpfd
Perenick Francis tchr 480 Somers rd E Long h at Springfield
Peretti John (Rose P) custodian Robinson Park School h 252 Walnut A
--Mario G (Jeanette L) grinder PM&GCo h 57 High A
Perez Giovi (Cecily D) actuarial clk S-MInsCo's h 39 Decorie dr Wilb RD2
--Joseph L (Grace) asst mgr of foreign operation PMach Co h 443 Stony Hill rd RD2 NWilb
--Pauline G wid Angelo G r 39 Decorie dr Wilb RD2
Pergande Harlan A (Ramona D) clk MMLInsCo h 28 Haswell cir Lud
Perham Hazel E wid John F h 861 Center Lud RD1
Peris Carmela wid Carlo h 117 Hopkins pl Long
Perissich Ezio (Rachel M) (Al's Hydramatic Service) 420 N Main E Long h 31 Grove N Wilb
Peristere Jeanette B Mrs clk MMLInsCo r 47 Woodland dr H
--William H (Jeanette B) slsman h 47 Woodland dr H
Peritz Edith Mrs insp Titeflex Inc Spfd h 62 Brookline av FH
--Stanley r 62 Brookline av FH
Perkins Alfred B (Florence M) h 70 Bliss rd Long
--Bruce F mach HSDiv r 16 Sunrise ter A
--Charles D (Lois E) far off West Lud RD1 h do
--Clement G (Edna B) welder H-SDiv h 49 Nelson cir W Spfd
--Dudley O (Alice M) h 1028 Tinkham rd Wilb RD1
--Floyd A plater S&WInc r 21 Elmwood av WSpfd
--Francis D (Cecelia E) fireman E Hartford Conn h 82 Day WSpfd
--George C (Elizabeth C) pres-treas Perkins Inc 138 Main Spfd h 208 Ellington rd Long
--Henry J (Evelyn) pres-treas Wilbraham Manufacturing Corp Cottage NWilb RD1 h at Springfield
--Jeanette M wid Harold D r 49 Nelson cir WSpfd
--L Blanche clk 33 Morris Spfd r 72 Chapin rd H
--Machine and Gear Co Maugo O Ferrini pres-treas David M Taylor v pres James J LaLiberte asst treas Circuit av c Palmer WSpfd
--Melvin L (Jeanne F) eng HSDiv h 839 Shaker rd Long
--Richard P (Ann Marie) mail handler Spfd PO h 158 Skyridge Lud RD1
--Richard D clk PMachCo r 16 Sunrise ter A
--Richard E (Sadie M) slsman Westfield h 743 Chapin Lud
--Richard H (Marjorie T) ins clk 195 State Spfd h 725 Center Lud RD1
--Robert H (Ruby B) h 21 Elmwood av WSpfd
--Robert L died Mar 13 1962 age 54
--Ruth S wid Robert L h 54 Annable FH
--Sidney D (Doris C) electrical eng Westinghouse h 16 Sunrise ter A
Perkowski Frank A (Jennie) foreman 644 Monsanto av IO h 59 Shawinigan dr Lud
--Joseph (Anna T) area mech MCCo h 71 Manchonis rd NWilb RD1
Perlak Edward G (Helen C) acct emp 115 Dwight Spfd h 230 Prospect Lud
Perlman Arnold R (Shirley K) physician 120 Maple Spfd h 455 Laurel Long
Perlmutter Donald J (Eleanor G) molder 124 Switzer av Spfd h 4 West WSpfd
Perlowski Stephen F (Mary A) slsman 233 Main A h at Holyoke
Pernice Alfonso A (Ida M) sec-treas Cummings & Kennedy Inc 726 Main WSpfd h 57 Russell WSpfd
--Angela wid Contardo L h 57 Russell WSpfd
--Joseph C (Eunice M) meat cutter 152 Lyman Spfd h 15 Alfred A
--Leon J (Yolande E) archt Greenfield h 34 Mt Pleasant av WSpfd
Pero Arthur J (Helen C) slsman h 23 Rogers rd E Long
Perodeau Arthur E (Stella P) h 1516 Memorial av WSpfd
Perotti Ernest A (Josephine M) h 107 Norman WSpfd
--Frank J eng tech 174 Brush Hill av WSpfd h at Springfield
--Joseph P tile setter r 107 Norman WSpfd r do
Perrault Bessie J wid Emile h (39) 32 Chestnut Lud
--Carole A clk AmBCorp r 63 Holland dr E Long
--Edna V wid Joseph A r 54 Roberta cir A
--Eugene L (Mary A) gear cutter PM&GCo h 63 Holland dr E Long
--Hazel M wid Raymond A h 32 2d WSpfd
--Richard W trimmer SPCo r 32 2d WSpfd
--Robert J (Doris M) installer TelCo h 54 Roberta cir A
Perreault Arthur N (Helen F) mgr 1381 Westfield WSpfd r 22 Southworth WSpfd
--Arthur W lab tech Hartford r 22 Southworth WSpfd
--Edward (Joan) foreman AEInc h 1076 North FH
--Edward J (Julie M) mech HSDiv h 19 Beachside dr Lud
--Eleanor M student r 22 Southworth WSpfd
--Ernest F (Ethel C) sheet metal wkr 58 Carew Spfd h 87 Senator av A
--George O (Violetta C) welder MCCo h 67 Barna Lud
--Joan Mrs office sec 343 Main A r 1076 North FH
--John R (Marie Ann) foreman Suffield Conn h 274 Silver A RD1
--Preston E (Irene B) painter h 13 Orchard Lud
--Richard P (Joanne H) slsman Chicopee h 96 Prospect Garden Lud
--Robert A (Dorothy F) assembler P&WADiv h 131 Lincoln rd Long
--Victoria died Aug 9 1962 age 82
Perrin Egerton P h 17 Van Horn WSpfd
--Robert A (Mildred V) med service wkr Boston h 153 Poplar av WSpfd
--Robert A Jr (June M) rem to New Zealand
--Susan O r 17 Van Horn WSpfd
Perron Lawrence L (Marilyn A) slsman h 34 Fairhaven dr E Long
--Melville A (Alice C) h 21 Monastery av WSpfd
--Vernon F (Gina F) traffic mgr 70 Maple E Long h at Springfield
Perrotta Joseph C (Carmella E) shipping clk 33 Morris Spfd h 70 Brae Burn rd E Long
--Vincent E (Doris R) (Vin's Esso) 487 Columbus av Spfd h 75 River rd A
Perrotti Frank h 65 Bridge A
Perry Ann M tchr Germany r 7 Beauview ter WSpfd
--Anna Mrs r 34 Main H
--Anthony (Florence) custodian 37 Alderman Spfd h 80 Rhodes av FH
--Arthur F (Evelyn C) (United Canvas Co) 321 Main W Spfd h at Westfield
--Austin D (Gail M) rem to California
--Auto Supply (Richard F Perry) 338 Westfield WSpfd
--Beatrice M treas Holyoke r 617 Main A
--Charles E (Irene M) h 62 Morton WSpfd
--Donald E (Mary H) clk 1865 Boston rd Wilb h 120 Beverly Hills (upper) WSpfd
--Edith S personnel mgr F&W r 744 Suffield A
--Elizabeth W asst dir Hartford Conn r 285 Farmington rd Long

--Evaline wid William S h (3) 52 Meadow Lud
--Everett K (Nettie) mdse mgr 1451 Main Spfd h 41 Longview dr Long
--George A (Barbara B) rte slsman Westfield h 108 Perry la A
--Gerald D r 62 Morton WSpfd
--Harland F (Angela M) foreman 80 Windsor WSpfd h 76 Benedict WSpfd
--Harold (Eva M) general purchasing agt W Mass Elec Co 174 Brush Hill av WSpfd h 632 Westfield WSpfd
--Hiram M (Frances S) editor Eastern States Farmer's Exchange 26 Central WSpfd h at Suffield
--James F (Mabel E) sta eng HPH&Sons h 212 Mapleshade av E Long
--John receiving clk PM&GCo h rear 270 Leonard A
--John W (Barbara A) ice cream mkr 1855 Boston rd Wilb r 23 Morton WSpfd
--Kenneth W (Elizabeth M) v pres Massachusetts Mutual Life Ins Co 1295 State Spfd h 285 Farmington rd Long
--Lawrence A (Ann A) design eng Thompsonville Conn h 64 Elm cir WSpfd
--M Alice pres Holyoke h 617 Main A
--Mary H Mrs teller Westfield r 120 Beverly Hills (upper) WSpfd
--Patricia L tchr 201 Norman WSpfd r 7 Beauview ter WSpfd
--R Kenneth (Margaret B) chemical eng MCCo h 45 Donamor la E Long
--Richard E teller 85 Elm WSpfd r 62 Morton WSpfd
--Richard F (Constance M) (Perry Auto Supply) and fuel oil 338 Westfield WSpfd h 72 Roseland av WSpfd
--Robert W student r 285 Farmington rd Long
--Ruth A supv music Long Public Schools h 744 Suffield A
--Thomas D (Francis R) mach designer AEInc h 7 Beauview ter WSpfd
Person Erling W (Gertrude A) wire weaver CBWWks h 140 Lavoie av Lud
Personal Collection Service (Daniel F Binda) (1-2) 68 Westfield WSpfd
Persons William R r 74 Falmouth rd WSpfd
Persson Otto T (Elvina E) h 311 Pease rd ELong RD 2
Pertusi Ernestina wid John h 3 Spring A
--Joan M clk S-MInsCo's r 3 Spring A
--Nemo E (Rena A) finisher SCo h 27½ Bridge A
Pertussi Charles (Enis L) foreman SPCo h 50 W School WSpfd
Perusse Alfred r 345 Adams A RD 1
--Alfred E (Ruth I) mach S&WInc h 46 Maplehurst av E Long RD 2
--Dorothy B r 94 Front WSpfd
--Gerald J mach S&WInc r 112 Front WSpfd
--Henry H (Theresa M) elec WIDiv h 345 Adams A RD 1
--Lillian M clk SPCo r 94 Front WSpfd
--Raymond N mach opr S&WInc r 112 Front WSpfd
--Theodore J (Dorothy M) profiler S&WInc h 94 Front WSpfd
--William E (Bessie O) mach opr S&WInc h 112 Front WSpfd
Peryea Phillip E (Bella M) dyemkr MCCo h 84 E Longmeadow rd H
--Rudolph R (Jeanne) meat cutter Chicopee h 381 West Lud RD 1
Pescetta Vigilio P (Alice E) foreman PMachCo h 46 Ellington A
Peskin Marilyn C Mrs tchr 328 N Main ELong r 9 Westminster ELong
--Robert J (Marilyn C) h 9 Westminster ELong
Pessolano Angelo C (Claire V) pres Richco Products Inc 465 Taylor Spfd h 65 Colonial rd Wilb RD 2
Pesto E Michael (Edna J) bus insp StRy h 329 Prospect E Long
Pete's Garage (Stewart A Witkee) auto reprs rear 300 Spfd A
--Shoe Repairing (Peter Misiaszek) 251 East Lud
Petell Clara F wid Joseph O rem to Springfield
--Edgar W (Leza) die sinker SDFCo h 40 Elmdale WSpfd
--John J in U S Army r 40 Elmdale WSpfd
--Oliver E clk 63 Spfd A r 40 Elmdale WSpfd
Petelle Florence D wid Howard O h 48 Manchonis rd NWilb RD 1

--Howard O died June 18 1962 age 57
Peter Pan Bus Lines Inc Joseph R Guarnera mgr 2769 Boston rd Wilb
Peters Diane G student r 35 Brainard NWilb RD 1
--Harry A (Aurore D) laborer Palmer h 35 Brainard rd NWilb RD 1
--Harry A Jr student r 35 Brainard rd NWilb RD 1
--John H (Muriel H) tiremkr USRCo h 47 Spring WSpfd
--Olga Mrs real est slswoman 771 Longmeadow Long r 108 Homestead blvd Long
--William A (Irene M) h 6 King av A
Petersen Agnes R wid Arnold h 122 Suffield A
--Carl J (Theresa R) security guard PMachCo h (2A) 57 Colony rd WSpfd
--Claus (Rita A) service mgr Cicotte Import Motors Inc 1615 Riverdale WSpfd h at Holyoke
--Jean E executive sec and purchasing agt GFB Co Palmer n Circuit av WSpfd h 122 Suffield A
Peterson Albin C (Louise D) clk Palmer h 179 Crane Hill rd NWilb RD 1
--Alex S (Verna E) mach MCCo h 35 Baymor dr ELong
--Alice emp 74 Eton rd Long r do
--Allyn K (Diana) rem to Springfield
--Alma wid Martin T r 290 Westwood av ELong RD 2
--Archie C (Ethel K) h 176 Woodmont WSpfd
--Arthur W (Hazel V) maintman Atlantic Refining Co Spfd h 98 Bennett rd Box 23 H
--Charles A r 903 Stony Hill rd Wilb RD 1
--Diana C Mrs tchr 328 N Main ELong h at Springfield
--Edward H (Virginia M) bdg mgr and ins (214) 1562 Main Spfd h 94 Mountain rd H
--Elizabeth h 85 Prospect ELong
--Ella Mrs clk 28 N Main ELong r 9 Dawes ELong
--Eric L (Catherine E) mach WIDiv r 127 Labelle WSpfd
--Ernest F (Helen S) millwright MCCo h 111 Lancaster av WSpfd
--Ernest L slsman BInc h 45 Harwick rd Long
--Ethel C Mrs bkkpr 135 State Spfd r 51 Meadowbrook av WSpfd
--Frances M nurse Melbourne Fla r 111 Lancaster av WSpfd
--Gunner A (Annette L) insp Titeflex Inc Spfd h 7 St Joseph dr ELong
--Gustave E (Virginia D) emp A&PCo h 12 Colonial rd Wilb RD 2
--John student r 51 Meadowbrook av WSpfd
--John (Margaret A) tchr 39 Chestnut Lud h 229 Miller Lud RD 1
--John A h 70 Hopkins pl Long
--John D student r 361 Chapin Lud
--John L (Gladys B) asst actuary MMLInsCo h 68 Baldwin dr H
--John L (Julia M) h 104 Mountain rd H
--John R (Priscilla D) slsman h 51 Monroe A
--Judy E student r 1121 N West FH
--Kenneth A (June A) tool and gage mkr 261 Oak Grove av Spfd h 3 Bettswood rd ELong RD 1
--Kenneth A Jr student r 3 Bettswood rd ELong RD 1
--Kenneth E (Virginia L) mason h 8 Dawes ELong
--Lambert C (Helen F) sls administrator h 903 Stony Hill rd NWilb RD 1
--Linda student r 94 Mountain rd H
--Lois B bkkpr Third National Bank of Hampden County 85 Elm WSpfd h at Southwick
--Louise D Mrs clk NWilbPO 2771 Boston rd NWilb RD 1 r 179 Crane Hill rd NWilb RD 1
--Malcolm custodian 95 Grassy Gutter rd Long h at Springfield
--Margaret A Mrs tchr 516 East Lud r 229 Miller Lud
--Matilda wid Ernest L r 45 Harwich rd Long
--Natalie M r 45 Harwich rd Long
--Otto A (Dorothy) treas Ludlow Savings Bank 33 North Lud h 361 Chapin Lud
--Paul D (Silvia T) slsman Palmer h 59 Stony Hill rd N Wilb IO PO
--Regnar J (Ella) maintman 305 State Spfd h 9 Dawes ELong
--Rebecca L emp 32 Emery Spfd r 45 Harwich rd Long
--Richard D die mkr Los Angeles Calif r 1121 N West FH

Old Storrowton Tavern
Storrowton Village, West Springfield
OPEN YEAR 'ROUND
OLD FASHIONED FOOD, DRINK and LODGING
DIAL RE 2-4188

SPRINGFIELD'S WANT AD PHONE RE 7-5366
UNION - REPUBLICAN - DAILY NEWS

--Robert C (Jane K) (Park View Gardens) 1125 N Westfield FH h at Holyoke
--Robert W (Ethel C) eng 273 State Spfd h 51 Meadowbrook av WSpfd
--Roland E (Doris R) maintman 1121 N West FH h do
--Sigfred E (Ann G) wire drawer Unity Mfg Co Wilb h 2439 Boston rd NWilb RD 1
--Silvia T Mrs sec to prin Minnechaug Regional High School Wilb r 59 Stony Hill rd N Wilb IO PO
--William F (Louise A) stock clk Finast h 60 Hanover WSpfd
Petithory Annie V wid Frederick E h 93 Line FH MD 1
--Louis F r 93 Line FH MD 1
Petitto Joseph C (Kathleen A) pres-treas West Springfield Motors Inc 400 Memorial av WSpfd h 20 Lester E Long
--Kathleen A Mrs clk of corp West Springfield Motors Inc 400 Memorial av WSpfd h r 20 Lester ELong
--Rose wid Rocco v pres West Springfield Motors Inc 400 Memorial av WSpfd h at Fitchburg
Petluck Harold (Florence) mgr Chicopee h 59 Lynnwood dr Long
Petraitis Edward S (Marian M) mech eng Holyoke h 44 Stone Path la WSpfd
Petrangelo Vincent (Aurelia) constr supt h 96 Royal la A
Petrelli Lawrence S h (19) 32 Park av ct WSpfd
Petrich Selma wid Gustave r Tilley Lud RD 1
Petrie Malcolm (Ruth N) slsman Shell Process Inc WSpfd h 100 Hillside dr ELong
--Mello carp h 45 Southworth WSpfd
--Norman (Marjorie L) plumbing and heating contr 104 Cooley dr Long h do
Petrlak Katherine C wid Andrew J clk 85 Elm WSpfd h 23 Morton WSpfd
Petroff Peter (Miriam J) sls mgr 88 Front IO h 120 Shady Side dr Long
Petrolati Amedeo (Elena) (Pope's Paint & Wallpaper Center) 259 East Lud h 562 do
--Elizabeth Mrs med sec 123 North Lud r 23 Lakeview av Lud
--Frank P (Elizabeth) assembler CVMfgCo h 23 Lakeview av Lud
--Frank P Jr (June) rem to Worcester
--Gerald A student r 562 East Lud
--Mercio C (Dorothy E) with Pope's Paint & Wallpaper Center 259 East Lud h 106 Stevens Lud
--Raymond valve mkr CVMfgCo r 37 Homestretch dr Lud
--Redicento (Yolanda A) (Jack's Atlantic Station) 2108 Boston rd Spfd h 38 Orchard Lud
--Victor J (Viola Y) eng Westinghouse h 69 Oak Ridge Lud
Petrolini Faustino (Catherine) h (7) 822 Main WSpfd
Petroleum Supply Inc George E Kelly pres-treas George R Kelly v pres gas sta equipment 685 Union WSpfd
Petrone Bernard (Lydia A) trk driver 557 N Main ELong h 59 Federal A
--John E tchr 100 Main A h at Springfield
--Victor F (Josephine L) trk driver 372 Pasco rd IO h 23 Fairhaven dr ELong
Petronino Joseph A (Lillian J) eng USA h 25 Thompson ELong
Petroski Anthony died Mar 16 1962 age 74
--Anthony Mrs (Rose) died Jan 17 1962 age 70
Petrovsky Anna M wid Jacob J h 75 Merrick WSpfd
--Joseph J r 75 Merrick WSpfd
--Joseph J (Joyce G) trk driver 15 Mosher WSpfd h 75 Merrick WSpfd
Petrucci Richard F in U S Navy r 100 Edward A
--Sebastiona (Doris B) (Steve's Rubbish Service) 100 Edward A h do
--Sebastiona Jr setupman BInc r 100 Edward A
Petruzzello Arthur (Marie G) h 681 Mill FH MD 2
--Arthur G Jr guard Bloomfield Conn r 681 Mill FH MD 2
Pettazzoni Alfonsina Mrs h 40 Bridge WSpfd
--Godfrey H (Laura M) slsman 603 Columbus av Spfd h 47 Morton WSpfd
Pettengill James C (Catherine) asst to v pres Farm Credit Banks of Spfd 310 Main Spfd h 108 Burleigh rd Wilb RD 1
--Pamela S Mrs clk Tennessee Gas Pipeline Co Suffield h at Westfield
--Rueben C r 108 Burleigh rd Wilb RD 1

--Thomas H (Judith H) slsman 123 Park av WSpfd h (2B) 19 Colony rd WSpfd
Petti Dominick A Jr (Anna) mach G&BMfgCo h 45 Highland View av ELong RD 2
Pettinato Helen Mrs insp WIDiv h 81 Fairview av WSpfd
Pettis Edward A (Winifred S) emp G&BMfgCo h 1120 River rd A
--Winifred S Mrs clk 35 Spfd A r 1120 River rd A
Pettit Clifford (Viola) emp 958 Riverdale WSpfd h 85 Bosworth WSpfd
--Louis R (Ruth) (Pettit's Enterprise) 2805 Boston rd N Wilb RD 1 h at Palmer
--Stephen (Viola T) insp USA h 69 Bridge WSpfd
Pettit's Enterprise (Louis R Pettit) household goods 2805 Boston rd NWilb RD 1
Petty Margaret wid Stanley W r 120 Rogers av WSpfd
--Stanley W (Alice F) eng Boston h 120 Rogers av WSpfd
Petty's Kiddie Shop (Mrs Esther W Jenks) children's clothing 241 Elm WSpfd
Petziner Abraham (Syd D) (General Upholstery Supplies) 929 Main Spfd h 34 Roseland ter Long
Petzold Max R (Blanche D) h 37 Warren WSpfd
Peura Andrew (Dorothy M) constrwkr h 59 Channel dr A
--Andrew B (Kathleen) h (2A) 32 Colony rd WSpfd
--Judith A clk-typist HSDiv r 59 Channel dr A

Pevey Lyman E Jr (Patricia A) eng USA h 141 Prospect ELong
Pevlin Charles H (Rosemarie M) trk driver HPH&Sons h 17 Healy WSpfd
--Howard S (Florence A) bus opr StRy h 19 Healy WSpfd
--Rosemarie M Mrs office sec 7 Upper Church WSpfd r 17 Healy WSpfd
Peyman Beverly M assembler BInc r 16 Thalia dr FH
--Dorothy L Mrs mach opr BInc r 16 Thalia dr FH
--Harold F (Dorothy L) trk driver 214 Birnie av Spfd h 16 Thalia dr FH
--Malcolm L (Rose M)clk Northampton h 27 Hewitt WSpfd
Peyzer Minna wid Charles r 62 Converse Long
Pezzimenti Joseph A (Marlene A) emp 140 Norman WSpfd h 315 Park WSpfd
Pezzini Al & Co (Albert M Pezzini) floor coverings 185 Elm WSpfd
--Albert M (Josephine G) (Al Pezzini & Co) 185 Elm WSpfd h 95 Mt Pleasant av WSpfd
--Anthony M (Lula F) emp U S Govt h 41 Ley A
--Catherine wid Louis clk S-MInsCo's h 659 Dewey WSpfd
--Frederick h 63 City View av WSpfd
--Frederick Mrs (Emma M) died Dec 8 1961 age 65
--Joseph (Leonora) h 174 Baldwin av WSpfd
--Mary R wid Robert U h 61 Bridge WSpfd
--Michael (Angeline G) h 19 Upper Church WSpfd
--Patricia student r 659 Dewey WSpfd
--Rhoda mach opr 265 Main A h at Springfield
--Zelinda R wid Alexander h 22 Chapin WSpfd
Pfau William G (Barbara B) inventory control supv AmB Corp h 71 Western dr A
Pfeiffer Jack A (M Joan) rem to Wayne NJ
--Karl E (Nora C) office mgr 40 Albany Spfd h 13 S Florida dr A
Pfersick Hazel B wid Frank G h 36 Central A
--Roseillia J wid Frederick L h 180 Prospect av WSpfd
Phaneuf Armand J (Alice M) h 45 City View dr WSpfd
--Armand L (Annette M) mach opr P&WADiv h 25 Ley A
--Catherine L Mrs cashier TelCo r 141 West av Lud
--Cecile G Mrs clk 26 Central WSpfd r 12 Stanley pl A
--Donald G (Catherine L) trk driver 710 Berkshire av Spfd h 141 West av Lud
--Francis R (Gloria M) v pres Bent Nail Construction Co Inc 17 Vincent dr WSpfd h 163 River A
--George V (Cecile G) meat cutter 63 Spfd A h 12 Stanley pl A
--Pierre A in USAF r 25 Ley A
--Richard E (Theresa B) auto mech h 232 Holy Cross cir Lud
--Robert student r 25 Ley A
--Robert W (Patricia A) firefighter LongFD h 21 South av Long
--Roger A (Marcia) student r 12 Stanley pl A
--William L (Anne E) foreman G&BMfgCo h 150 City View av WSpfd
Pharas Savas N (Cleo S) h 314 Allen H

H. P. HOOD & SONS
ICE CREAM SALES OFFICE
SUFFIELD STREET, SUFFIELD, MASS.
Tel. RE 3-3155
WHOLESALE AND RETAIL MILK OFFICE
233 MAIN STREET, AGAWAM Tel. RE 3-2167

Phelan Brian E in U S Coast Guard r 44 Barrett Lud
--John D (Genevieve G) field eng WMassElecCo h 377 Dwight rd ELong
--John T (Helen M) installer repairman TelCo h 44 Barrett Lud
--Joseph A (Angeline M) chief storekpr 174 Brush Hill av WSpfd h at Springfield
--William R student r 44 Barrett Lud
Phelon Christine C student r 114 Prynnwood rd Long
--Jean J Mrs sec-corp clk R E Phelon Co Inc 70 Maple ELong h 114 Prynnwood rd Long
--John B (Katherine M) cost acct S&WInc h Ely rd NWilb RD 1

PHELON R E CO INC

R E Phelon pres Russell B Day executive v pres Mrs Jean J Phelon sec and corp clk manufacturers of magnagrips and magnabars 70 Maple ELong tel LA 5-3367

--Russell D student r 114 Prynnwood rd Long
--Russell E pres R E Phelon Co Inc 70 Maple ELong h 114 Prynnwood rd Long
Phelps Ann B clk MetLifeInsCo r 18 Sherman av FH RD 1
--Arthur A (Irene) h 18 Sherman av FH
--Arthur L (Alice B) pres The Conn Valley Block Co 3 Bramble av WSpfd h at Waterford Conn
--Barbara H h 57 Reed A
--Charles M h 93 Monroe A
--Daniel R slsman 233 Main A h at Springfield
--Henry T (Lucille W) h 110 Woodmont WSpfd
--Jennie A wid Fred C h 534 Glendale rd NWilb RD 1
--Lewis W (M Camilla) h 572 Westfield WSpfd
--Raymond C (Rena B) clk HSDiv h 170 Woodmont WSpfd
Phenner Albert L Jr (Bernice A) asst mgr 135 Memorial av WSpfd h 60 W Belmont Lud
Phetteplace Paul E (Madeline R) (Viking Builders) 1085 Amostown rd WSpfd h do
Philbin Arthur F (Dorothy F) (E Longmeadow Auto Service) 204 N Main ELong h 756 Suffield A RD 1
Philbrick Clarence H Jr (Beverly D) mach adjuster USEnv Co h 100 Sylvan la FH
Philibert Leon E (Rhea M) barber CFalls h 61 Hall WSpfd
--Rene T (Doris) insp 1 Silver A h at Chicopee Falls
Philibotte Louise I wid Clyde L married George L StJean
--Norman C (Phyllis I) carp h 3225 Boston rd NWilb RD 1
Philip Joseph (Zeonaides) mach opr AmBCorp h 179 Stevens Lud
Phillips A Scott (Linnea A) purchasing agt S-MInsCo's h 559 Prospect ELong RD 2
--Arthur F Jr (Adabell K) slsman h 26 Bayne ELong
--Audrey (Milady Beauty Salon) 1537 Main Spfd r 975 Main A
--Bernard L (Eleanor W) janitor WSpfdPO h 18 Day W Spfd
--Calvin S (Arlene V) supv WMassElecCo h 91 Raymond cir A
--Charles L (Elizabeth G) mgr GECo h 25 Fairway dr Long
--Clifton A (M Isabelle) h 975 Main A
--Conrad J (Hazel M) sprinkler fitter apprentice Holyoke h 34 Homer FH
--Dorothy N Mrs nurse Mercy Hosp Spfd r 870 Main A
--Eleanor W Mrs tchr 767 Main WSpfd r 18 Day WSpfd
--Elliott G (Veronica M) (Phil's Auto Sales) 321 Allen Spfd h 191 Elm ELong
--Ethel E wid Meiron r 78 Dover rd Long
--Ethel E wid Robert E died Jan 16 1962 age 67
--Frank E (Dorothy N) emp sls prod dept MDFCo h 870 Main A
--Freda tchr 283 Alden Spfd r 62 Longview dr Long
--Harriet r 34 Main H
--Harrison R (E Louise) equipment supv (7) Town Hall WSpfd h 176 Beverly Hills (lower) WSpfd
--Janice N tchr A Public Schools r 286 South A RD 1
--Jean H student r 559 Prospect ELong RD 2
--Jeannette Mrs tchr South St School A r 286 South A RD 1
--Jerene E student r 91 Raymond cir A
--John A (Barbara P) rte supv 233 Main A h at Easthampton
--John A (Regina M) mech eng USA h 145 Prokop av Lud
--John F sls forecaster Spfd r 870 Main A

PHILLIPS
--John G (Elsie) mgr Westfield h 73 Rogers av WSpfd
--John W (Mary A) shipper Chicopee h 658 Main WSpfd
--Lee M (Ethel M) pressman Hartford Conn h 19 Larone av WSpfd
--Linnea A Mrs cafeteriawkr 410 Williams Long r 559 Prospect ELong RD 2
--Louis S (Alice R) traffic mgr Chicopee h 41 Albano dr ELong
--Marian S wid George H r 9 Gilbert Lud
--Ralph C (Mildred O) h 2 Birchknoll dr Wilb RD 2
--Richard G student r 191 Elm ELong
--Robert M student r 870 Main A
--Roy (Maud R) rem to Connecticut
Philpott Dalton E (Pauline M) supv MCCo h 2 Scantic rd H
Phinney Gordon M (M Esther) eng 33 Morris Spfd h 42 Greenacre la ELong
--Marion B Mrs coml artist USEnvCo h 29 Sherwood av WSpfd
Phoenix Henry G (Evelyn I) rte slsman 233 Main A h at Springfield
--Mutual Life Insurance Co Arthur E Willette Jr field supv 127 Park av WSpfd
--Raymond C (Ellen B) h 45 Autumn A
--Raymond E (Viola E) (Sunray Heating Oils) 274 East Lud h 336 do
Photias Essie wid Thomas (Star Lunch) 50 Taylor Spfd h 219 Leonard A
Piacentino Florence A Mrs wrapper A&PCo r 47 Angeline WSpfd
Pianowski Frank rem to Springfield
--Frank J (Paula E) retail credit investigator h (2A) 508 Cold Spring av WSpfd
--Richard A (Eleanor M) communications consultant Tel Co h 55 Lawnwood A
Piazzo Joseph F (Lucy) h 12 Howard A
--Joseph F Jr (Geraldine M) millwright SPCo h 24 Howard A
Picano Josephine Mrs r 202 Parker ELong RD 1
Picard Albert J (Rita M) insp AmBCorp h 125 Wilno av Lud
--Alexander r 125 Wilno av Lud
--Edward E glazier emp 470 N Main ELong r 215 Cayenne WSpfd
--Edward H (Ruth M) h 215 Cayenne WSpfd
--Frank E roofer 36 Laurel Spfd h 239 Cayenne WSpfd
--Hazel A Mrs clk 61 Chandler Spfd r rear 1162 Riverdale WSpfd
--John C (Dorothy M) buyer 42 Phelon av WSpfd h at Fairview
--Lionel J (Winifred V) maintman SDFCo h 19 Belmont Lud
--Louis J (Mary) maintman BInc h 29 River rd A
--Mary Mrs clk 713 Main A r 29 River rd A
--Omer J (Arline A) foreman SDFCo h 58 Wilno av Lud
--Regina r 29 River rd A
--Rene V (Laura M) mgr 220 Plainfield Spfd h 4 Belli dr Wilb RD 1
--Richard J (Hazel A) mech 44 Ramah cir South A h rear 1162 Riverdale WSpfd
--Ruth O typesetter 271 Park WSpfd r 215 Cayenne WSpfd
--Wilfred died Dec 2 1961 age 75
Picchi John (Inez M) mach opr WIDiv h 25 Franklin FH
Piccin Dino G (Eleanor J) (Venetian Bakery) 90 Baldwin Spfd h 18 Mulberry A
--Giacomo (Anna) h 121 Baldwin WSpfd
--Gino C (Barbara G) (Venetian Bakery) 90 Baldwin W Spfd h 6 Albert WSpfd
--Joseph maintman 8 Mulberry WSpfd h 105 New Bridge WSpfd
--Michael F (June I) insp 1 Silver A h 63 Poplar FH
--Nicola r 121 Baldwin WSpfd
Piccinelli Peter h 1237 Tinkham rd Wilb RD 1
Piccoli Ector L (Stella P) painter 84 Broad Spfd h 33 George WSpfd
--John A (Carmella) h 33 George WSpfd
--Stella P Mrs presser 754 Main WSpfd r 33 George WSpfd
Pichey Bernard P (Marian A) glazier 40 Albany Spfd h 19 Day WSpfd
--Thomas in U S Army r 19 Day WSpfd

TENNIS COURTS
ASPHALT
DRIVEWAYS
Thomas P. Ryland Co. Inc.
LANDSCAPE CONTRACTORS
67 JAMES ST. SPRINGFIELD, MASS.
GRADING
PLANTING
MAINTENANCE
PHONE
RE 4-7943

Pickard Earle J (Marguerite C) whol meats 84 Western av WSpfd h 46 Greenacre la A RD 1
Pickens Charles I (Belle A) h 150 Converse Long
--Elizabeth M wid James M h Alden Lud RD 1
--Everett P (Olive C) custodian Minnechaug Regional High School Wilb h 7 Birch Wilb RD 2
--Olive C Mrs clk WilbPO r 7 Birch Wilb RD 2
Pickett Milton (Patsy) archt 458 Bridge Spfd h 119 Nevins av Long
--Robert W (Gloria T) supv HSDiv h 32 Rowley A
Pickford Margaret A wid Earl r 95 Edward A
--Robert C(Elizabeth A) systems procedure analyst MMLInsCo h 20 Westminster ELong
Picknally Carmen W (Frances T) mech 144 Bridge Spfd h57 Baymor dr ELong
--Robert J tchr Westover r 35 Melvin av ELong
--Vincie wid William draperies 35 Melvin av ELong h do
Pickreign Ernest H (Gladys J) mach HSDiv h 44 Kelso av WSpfd
--Kenneth P (Beverly) trk driver 84 Western av WSpfd h 23 Hanover WSpfd
Pickrell James S (Vera D) aircraft mech P&WADiv h 22 Channel dr A
Picroski Frank J (Mary J) control center opr WMassElec Co h 124 Cayenne WSpfd
Pidgeon Raymond A (Jeannette D) stock clk 124 Switzer av Spfd h 16 Hampshire Lud
Pidhirny Harry (June L) mgr professsional hockey Providence RI h 558 Amostown rd WSpfd
Pieciak Alice O Mrs h 468 Birne av WSpfd
--Max P (Anna M) mach AmBCorp h 15 Moseley av WSpfd
--Walter S (Rose M) mach opr Chicopee h 354 Rowley A RD 1
Piecuch John M (Carita E) meter reader WMassElecCo h 31 Simpson cir A
--Louis F (Jacqueline P) (Lewis Jack Service Station) 2108 Boston rd NWilb h 1 Highland av Lud
Pieczarka Evelyn J Mrs clk 475 Sumner av Spfd r 34 Anne ELong
--Michael J (Sally P) foreman CVMfgCo h 179 Prospect Lud
--Stanley (Helen C) far 196 Corey A h do
--Thaddeus T (Evelyn J) supt Westfield h 34 Anne ELong
Piehl August R (Mary W) h 459 Cold Spring av WSpfd
Piekos Walter E (Emily M) (Riverdale Golf Range) 851 Riverdale WSpfd h at Springfield
--Wanda M Mrs assembler 70 Maple ELong h at Springfield
Piela Alphonse M (Frances M) mach Chicopee h 774 Morgan rd WSpfd
--Chester V (Sophie) ins agt 2119 Riverdale WSpfd h at Willimansett
--Raymond D (Dorothy A) auto repr 1497 State Spfd h 1424 Piper rd WSpfd
--Walter J (Mary A) toolmkr USA h 782 Morgan rd WSpfd
Pieniak Boleslaw (Gisela H) bakery foreman A&PCo h 103 Manchonis rd NWilb RD 1
PienkowskiMarianne G Mrs h 705 Spfd FH
Pieper Elizabeth G Mrs writer MMLInsCo h 11 Hollow rd H
--Louis R in U S Navy r 11 Hollow rd H
Pier Robert O (Janet E) dentist 624 Main Wilb h 651 Stony Hill rd NWilb RD 2
Pierce Dwight C painter h 88 Bosworth WSpfd
--Francis M sls correspondent G&BMfgCo r 535 Suffield A
--Franklin F (Elizabeth S) gen agt (208) 1340 Main Spfd h 113 Converse Long
--Gerald D h 535 Suffield A
--Henry A (Mary C) supply officer Spfd Regional Office Boston Ordinance District h 125 Robinson rd WSpfd
--Merton H (Hazel E) supt 33 Westfield WSpfd h 311 Elm ELong
--Raymond T (Ida M) h 1078 Piper rd WSpfd
--Roy E (Millicent H) bdg contr 88 Verdugo WSpfd h do
--Roy E (Phyllis R) leather cutter 265 Main A h at Springfield
--Ruth M assembler 265 Main A h at Southwick
--Sadie H wid Arthur G r 535 Suffield A
--Theron E (Hazel H) h 37 Birchwood av Long
--Thomas J (Clara E) mach USA h 443 Main WSpfd
Pieri Frances Mrs clk 54 Waltham av Spfd r 41 Bridle Path rd WSpfd
--Louis (Frances) asst eng dept head BInc h 41 Bridle Path rd WSpfd
Pierino Mitta r 79 Hillside av WSpfd
Pierpont Andrew (Thelma) (Andy's Diner) 268 New Bridge WSpfd h at Chicopee
--Judson W (Esther B) asst sec Federal Land Bank of Springfield 310 State Spfd h 19 Arbor la Wilb RD 2
--Mary Ann Mrs sec Spfd h 7 Ludington ct WSpfd
Pierson A N Inc Andrew N Pierson pres Wallace Pierson treas florist 120 Westfield WSpfd
--Alma A wid William M r 58 Robin rd Long
--Andrew N pres A N Pierson Inc 120 Westfield WSpfd h at Cromwall Conn
--Harold N (Teresa F) asst v pres Springfield-Monarch Insurance Companies 1250 State Spfd h 58 Robin rd Long
--Isabel W Mrs clk S-MInsCo's r 43 Faculty Wilb RD 2
--Wallace treas A N Pierson Inc 120 Westfield WSpfd h at Cromwall Conn
Pieslak Mary E Mrs priv sec 292 Worthington Spfd r 24 Lake dr NWilb RD 1
--Paul A (Mary E) in USAF h 24 Lake dr NWilb RD 1
Piesz Joseph P (Mary D) h 154 Fuller Lud RD 1
--Theodore S (Anne) welder emp 349 Albany Spfd h Alden Lud RD 1
--Walter J (Helen K) foreman West Warren h 144 Hubbard Lud
Pietras Edward M (Alice J) elec eng West Hartford Conn h 597 Dewey WSpfd
--Frank (Jessica S) supt 134 Ferry Spfd h 891 Amostown rd WSpfd
Pietronero Alice A Mrs assembler BInc r 56 Cooper A
--Anthony J (Alice A) clk SpfdPO h 56 Cooper A
Pietrusa Michael (Mary) h 184 East Lud
--Victoria clk Westinghouse r 184 East Lud
--Walter mach opr LudTPDiv r 184 East Lud
Pietrusiak Alfred (Helen C) foreman MDFCo h 190 Maynard FH
Pietruszak Henry (Helen) shearer G&BMfgCo h 481 Dewey WSpfd
Pietski Winifred Mrs r 31 Railroad WSpfd
Piette Clarence A (Annie) maintman 135 Memorial av WSpfd h 43 Hill WSpfd
Pigeon Odena wid Paul r 340 N West FH
--Orpha P (Anna) h 222 Prospect ELong
--Paul A (Ethel P) elec Spfd Hosp h 59 Alhambra cir NA
--Richard N (June L) eng East Hartford Conn h 196 Prynnwood rd Long
Pignatare Charles (Nancy T) (Charles' Esso Service) 2385 Westfield WSpfd h do
Pihl Donald A asst sls mgr Holyoke h 26 Winona dr WSpfd
--Herman E (Maud K) treas Holyoke h 29 Tatham Hill rd WSpfd
Pike Adeline M wid Walter r 20 Harvey Johnson dr A
--Alta L Mrs teller Third National Bank of Hampden County Spfd r 86 Poplar av WSpfd
--Clifton A (Alta L) teller Third National Bank of Hampden County Spfd h 86 Poplar av WSpfd
--Helen C wid Merton C tchr 61 Laurel av WSpfd h 99 Burke av WSpfd
--Irene A wid Howard F bkkpr 1305 Memorial av WSpfd h 286 South A RD 1
--Matthew J (Selma) h 21 Alfred A
--Mildred E treas Eastern States Farmers Exchange Inc 26 Central WSpfd h at Springfield
--Norman A programmer MMLInsCo r 86 Poplar av WSpfd
Pikul Felix S (Mary J) (Reliable Service Center) 97 East Lud h 40 Sroka Lud RD 1
Pikula Frank M (Katherine) h 302 Woodmont WSpfd
--Frank P Jr partsman Chicopee r 302 Woodmont WSpfd
Pilegi Dante G (Dorothy Y) in USAF h 113 Bridge A
Piligian Carnig S (Beatrice R) toolmkr Westfield h 51 Glenwood Lud
--Monug M (Mary) lab asst MCCo h 20 Ridgeway rd H
--Nerses (Satenig M) h 86 Gates av ELong
--Sarkis A (Kay V) (P & B Excavators) 49 Gooseberry rd WSpfd h do
Pilkington Elwin A (Dorothy B) insp (3d fl) 130 Maple Spfd h 251 Shoemaker la A RD 1

COOK BUILDERS' SUPPLY CO.
850 MEMORIAL AVE. WEST SPRINGFIELD
"EVERYTHING FOR THE MASON" TEL 732-3193
FACE BRICK INSULATION RICHMOND SNAP TYS
CINDER BLOCK STEEL WINDOWS REINFORCING WIRE
SEWER PIPE SLATE FLAGGING INCINERATORS
REFRACTORIES FIREPLACE EQUIP. CAULKING & MASTICS

Pillsbury Gordon B (Elsie C) slsman h 39 Elm av WSpfd
--Stewart McN (Claire M) mgr 522 Sumner av WSpfd h 100 Ashley WSpfd
Pilon Coral E (Marguerite) dry wall mech Holyoke h Posner cir Lud
--Lionel F (Josephine C) mason 52 Brainard rd NWilb RD 1 h do
Pilsch Frank S (Gwen E) purchasing agt 1855 Boston rd N Wilb h 15 S Park av Long
Pimental William J (Jean) junkwkr 30 Chandler Spfd h off 224 Cayenne WSpfd
Pinatti George L Jr (Catherine E) mach foreman NYCRR r 77 George WSpfd
Pincince Norman T (Eleanor F) pres-treas Norpin Manufacturing Co Inc Cottage NWilb RD 1 h 10 Nokomis rd NWilb
--Raymond L (Helen G) div acct Tennessee Gas Pipeline Co Div of Tennessee Gas Transmission Co A h 15 Longview dr Wilb RD 1
--Robert L (Mary E) ins agt Palmer h Railroad av NWilb RD 1
Pincos John r 190 Pleasant ELong
Pine Knoll Golf Course (Ralph G Fiske) 380 Porter rd E Long
--Tree Motor Court (Edward E and Mrs Stella D Bourcier) 2396 Boston rd NWilb RD 1
Pineau Louis P h Florida Lud
Pineault Antonia Mrs r 50 Holyoke Lud
Pinedo Esther housekpr 57 Clairmont Long r do
Pineo Frank C (Mary T) insp emp State h 81 Park ter A
Pingree Leonard W (Myrtle L) oil burner serviceman 91 Union WSpfd h 185 Maynard FH
Pinkham Phillip R (Anna M) h 78 Sprague WSpfd
Pinkos Stanley A (Frances B) sheetmetalwkr Holyoke h 487 Prospect av WSpfd
Pino Edna M Mrs clk 1402 Main Spfd r 60 Liberty FH RD 1
--John J (Edna M) TV repr 60 Liberty FH RD 1 h do
Pinney Carl A (Barbara A) trk driver 615 St James av Spfd h 26 Gilbert Lud
--Florence Mrs r 42 Prospect av WSpfd
--John W (Wanda M) slsman 462 Main WSpfd h 10 Oakland rd Wilb RD 1
--Robert W assembler 142 Garden A r 406 Cooper A RD 1
--Walter B (May E) h 406 Cooper A RD1
--Walter R r 80 Greenacre av Long
Pinsonnault Aurel J (Claire T) cement contr 106 Wilmo av Lud h do
--Eli D (Frances J) mason h 29 Clara WSpfd
--Gaetan F (Jeanette S) mason 91 Vienna av Lud h do
Pinto Doreen tchr 516 East Lud h (5) 113 North Lud
Pio Albino (Izaura) constrwkr h 16 Hampden Lud
Pioggia Mario (Dorothy S) h 86 Sylvan la FH
Pioneer Beef & Provision Corp Harry Cohen pres Mrs Irene Diamond treas 10 Globe WSpfd
--Box & Lumber Co (Irving S Kimball) 364 S Westfield FH
--Die Co Inc Francis R Bedard pres-treas 27 Sylvan W Spfd
--Fuel Oil Co (William C LeClerc) 419 King's hwy WSpfd
--Sandblasting Co (Philip J Adamchek) 53 Oak Hill A
--Tool & Supply Co Inc George N Gunderdorf pres Richard W Upson treas 524 Main WSpfd
--Valley Association of Quarter Midget Racers rear 573 Piper rd WSpfd
--Valley Council Inc Boy Scouts of America Russell G Exley executive dir 1639 Riverdale W Spfd
--Valley Plastics Co (Joseph Robinson and Morris Rosenthal) 325 Silver A RD 1
--Valley Plating Co Inc Edward P Zakowich pres Joseph P Losito v pres Carmella Losito treas 704 Spfd FH

PIONEER VALLEY REAL ESTATE AGENCY
(Harold M and Mrs Genevieve O Catlin) "specializing in homes" 471 Longmeadow Long tels LO 7-3640 or RE 3-7879 - See top lines

--Valley Realty Co Inc Walter B Igoe pres-v pres Mrs Kathryn E Igoe treas-sec Mrs Marjorie A Igoe clk of corp 17 Morton WSpfd
--Valley Sportsmen's Club off 101 Sikes av WSpfd
--Valley Tree Service (Harold C Nowill) 925 Shoemaker la FH MD 2

PIONEER
--Valley Yacht Club Bernard Glazier commodore Anthony rd Long
Piotrowski Woodrow Rev curate Christ The King (Polish RC) Church r 21 Howard Lud
Pipan Richard F (Audrey J) engineering supv G&BMfg Co h 44 Terry rd WSpfd
Piper Elizabeth r 266 Mountain rd NWilb RD 1
--Francis K (Mary A) teller Valley Bank and Trust Co Co Long h 75 Elmwood av WSpfd
--Harold B (Geraldine) packer MCCo h 172 Fuller Lud RD 1
--Harry L editor 1499 Memorial av WSpfd h 266 Mountain rd NWilb RD 1
--Katherine C wid Otto G h 50 Lockland av Lud
--Mary A Mrs clk Third Nat Bank WSpfd r 75 Elmwood av WSpfd
Piquette Raymond A (Katharine A) mason (3d fl) 220 Dwight Spfd h 258 Vadnais cir WSpfd
--Robert W (Cecile T) mason contr h 105 Edgewater rd A RD 1
Pirani Alvimera wid Berengario h 78 Lowell WSpfd
--Frank F (Ruby B) bus opr StRy h 92 Grandview av WSpfd
--Lawrence J (Marion W) trk driver 305 Suffield A r 43 Lowell WSpfd
--William F (Mary C) heat treater PM&GCo h 42 Lowell WSpfd
Pirchall John M in USAF h 235 Union WSpfd
Pires Antonio (Anna) h 57 Franklin Lud
Pirie Mildred office mgr 250 Springfield A h at Springfield
Pirnie James G (Cynthia) emp 121 Lowell WSpfd h 81 Baldwin WSpfd
--Jerry H emp 121 Lowell WSpfd r 20 Lowell av WSpfd
--John E stock clk DelMonte Calif r 20 Lowell av WSpfd
--Mavis B Mrs mgr 311 Walnut A h 20 Lowell av WSpfd
Pirog Adeline Mrs stock clk 828 State Spfd r 11 Stony Hill rd NWilb IOPO
--Benjamin J (Stella) mach opr Alamac Knitting Mills Inc IO h 164 Lakeview av Lud
--Ralph M (Dorothy E) emp 70 Maple Long h at Willimansett
--Roger W (Pearl E) h 150 Rood Lud RD 1
--Stanley J (Jennie M) paper mkr Will h 431 Silver A RD 1
--Walter N (Adeline) chemicalwkr MCCo h 11 Stony Hill rd NWilb IO PO
Pirosseno H Gilbert (Nancy) dispatcher Cromwell Mills Inc IO h 68 Highland av Lud
Pirro Pasquale D V (Ann E) in USAF h 25 Lazarz Lud
Pisano Anthony Jr (Mary B) mach opr 209 Page blvd Spfd h 595 Mill FH MD 2
--Daniel (Olga) (Danny's Oil and Heating Co) 636 Mill FH MD 2 h do
--Dominick (Rose) h 587 Mill FH MD 2
--Dominick E (Mary M) foreman SPCo h 700 Spfd FH
--Elizabeth A clk GFBCo r 595 Mill FH MD 2
--Felix (Katherine B) sls mgr 250 Spfd A h 577 Mill FH MD 2
--Joseph (Maria) h 603 Mill FH MD 2
--Joseph L (Rita R) ins agt emp 2119 Riverdale WSpfd h 2 McGrath ter A
--Joseph R (Alice N) setupman BInc h 610 Spfd FH
--Katherine B Mrs priv sec BInc r 577 Mill FH MD 2
--Laurence Jr (Elizabeth A) produce mgr A&PCo h 16 River A
--Lawrence (Letizia) emp HSDiv h 83 Oak Hill av A
--Pasqualina wid Anthony h 41 Merrick WSpfd
--Ralph D (Alice M) (Doc's Barber Shop) 2 North A h 705 Spfd FH
--Ralph E (Dorothy B) key mkr 135 Memorial av WSpfd h 83 Kensington FH
--Richard E policeman APD r 83 Oak Hill av A
--Richard E (Patricia M) clk Spfd Five Cents Savings Bank Spfd h 24 Main A
--Robert E in U S Army r 595 Mill FH MD 2
--Sandra A married Richard J Harrington
Pisarczyk Louis S (Catherine R) plastic wkr New Jersey h 92 Highland av Lud
--Louise clk HSDiv r 92 Highland av Lud
--Stanley F (Gertrude A) mach opr HSDiv h 801 Washington rd N Wilb RD 1
--Stanley J (Phyllis) maintman Wilb Academy Wilb h 92 Highland av Lud

FRANK SMITH ROAD
BUD MERRILL
COMPLETE EXCAVATING CONTRACTOR
LONGMEADOW, MASS.
TELEPHONE ST 3-6984

--Walter E crane opr CVMfgCo h 102 Motyka Lud
Piscioneri Joseph (Anna) h 135 Dwight rd ELong
--Joseph H (Ellen) asst eng 174 Brush Hill av WSpfd h at Springfield
Pisegna Valia coml artist F&W h (1B) 15 Colony rd WSpfd
Piser James C (Eleanor T) office and personnel mgr Eastern States Farmers Exchange Inc 26 Central WSpfd h at Springfield
Piskor John M (Sophie C) laborer Town of Wilb h 144 Crane Hill rd N Wilb RD 1
Pitkat Everett C (Marjorie M) eng S-MInsCo's r 1435 Longmeadow Long
--Frederick T (Audrey E) elec eng Spfd h 1435 Longmeadow Long
Pitoniak Ralph J (Gertrude C) mech 720 Union WSpfd h 19 Worthen WSpfd
Pittman Bamma L housekpr r 18 Farmington av Long
Piubeni Charles P (Lucy C) auto painter 8 Mulberry WSpfd h 57 Bonair av WSpfd
Piusz Frederick S (Dorothy M) foreman South Hadley h 216 Parker ELong RD 1
--Gayle J clk (4th fl) 127 State r 216 Parker ELong RD 1
Pivnick Fred (Eva) mgr 85 Memorial av WSpfd h at Springfield
Piwowarczyk Rudolph J (Wanda A) gun polisher S&WInc h 26 Victor Lud
--Wanda A Mrs office sec 644 Monsanto av IO r 26 Victor Lud
Pixley Alfred D mech 622 Union WSpfd h 50 Lyman WSpfd
--Charles H (Evelyn L) h 101 Somers rd ELong
--Harry C (Beatrice M) mgr 1725 Columbus av Spfd h 50 Norden ELong
--John E (Lois A) gunsmith USA and constable H Town House h 89 Woodland dr H
--Margaret C wid George E r 50 Lyman WSpfd
Pizza Shoppe The (Joseph Berg) 16 Shaker rd Long and 907 Shaker rd Long
Pizzementi Mary A Mrs clk 209 Main A h at Springfield
Pizzimenti Anthony (Theresa) h 60 Kelso av WSpfd
Pizzitola Joseph F (Veronica H) music studio 70 Worthington Spfd h 572 King's hwy WSpfd
Pizzo John J insp MDFCo r 114 Nelson WSpfd
Place Irving H (Ethel M) chef B&M h 34 Elm av Long
--Joseph F (Myrtle L) h 1237 Tinkham rd Wilb RD 1
Placido Henrietta M clk Spfd Five Cents Savings Bank Spfd r 5 Summit av Long
--Nicholas F (Elissa T) h 5 Summit av Long
Plaid Stamp Co Leonard J Cowley mgr 1643-1645 Riverdale WSpfd
Plaisance Omer F (Rolande L) office mgr Windsor Locks Conn h 15 Bellevue av Long
Plakais George T (Grace K) h (11D) 775 Spfd FH
Plancon Eugene R (Miriam E) slsman 18 Gaucher Spfd h 7 Chestnut Hill N Wilb RD 1
--William A (Bernice L) slsman 959 Spfd (Feeding Hills) A h at Springfield
Plankey Charles E (Mary A) (Plankey Heating Service) 387 Holyoke Lud h do

PLANKEY HEATING SERVICE

(Charles E Plankey) oil burner sales and service Timken and American Standard fuel and range oil 24 hour service all types of heating equipment 387 Holyoke and 150 Chapin Lud tel JU 3-3911 PO Box 211

--Lena M wid John E h 196 Morgan rd WSpfd
--Philomene M r 196 Morgan rd WSpfd
Plant Irving E (Helen F) die mkr GFBCo h 106 Heywood av WSpfd
--Richard D (Dorothy E) trk driver Mercer Paper Tube Inc Lud r 44 Crest Lud
Plante Archie H (Shirley E) clk PMachCo h 12 Knollwood dr ELong
--Edward M (Philomena C) supt grounds 1305 Memorial av WSpfd h 86 Norman WSpfd
--Ernest D (Anna) treas Joseph C Plante & Sons Inc 111 Brae Burn rd ELong h at Springfield
--Hector C (Willine) pres Joseph C Plante & Sons Inc 111 Brae Burn rd ELong h 101 do
--Joseph C (Arzelia) h 111 Brae Burn rd ELong
--Joseph C & Sons Inc Hector C Plante pres Ernest D Plante treas plumbing contrs 111 Brae Burn rd ELong
--Louis P (Doris C) plumber 36 Mountainview A RD 1 h do

--Norman F treas Western Massachusetts Electric Co 174 Brush Hill av WSpfd h at Turners Falls
--Normand J (Ruth) plumber emp 111 Brae Burn rd ELong h 12 Ansonia ELong
Planter's Peanuts (Edwin N Anderson) 1325 Riverdale WSpfd
Planzo Antoinetta M line examiner 265 Main A h at Springfield
--Louis A (Claire N) mach adjuster USEnvCo h 20 Sterling rd A
Plass Arthur W (Ruth M) (Mass Marine Shell Service) 1233 State Spfd h 207 Porter rd ELong
Plasse George P (Caroline R) repairman 70 Maple ELong h at Springfield
--Lawrence J (Edwina M) cabinet mkr 211 Liberty Spfd h 49 Alfred cir A
Plastic Footwear Inc Robert P Bourbeau pres John Nelson v pres Robert W Bourbeau sec-treas Cottage N Wilb RD 1
Plata Edward K (Jeannette M) chemist Holyoke h 16 McKinley av Lud
Platanitis Athen insp Holyoke h 62 Hayes av WSpfd
--Charles (Edith M) caterer 26 Bacon av WSpfd h do
--James maintman Town of WSpfd r 62 Hayes av WSpfd
--James J cook 1353 Riverdale WSpfd r 109 Ashley av WSpfd
--Peter (Lydia A) (Hickory Hearth) 1353 Riverdale WSpfd h 109 Ashley WSpfd
--Peter R (Barbara J) gen mgr 1353 Riverdale WSpfd h 1122 North FH RD 1
Plate Henry (Joyce W) agronomist 26 Central WSpfd h 32 Paulson dr WSpfd
--William L (Ruth S) slsman h 39 Hickory la H
Platenik Earl M (Virginia A) mason h 91 Gooseberry rd WSpfd
--Joseph J (Patricia J) slsman 837 State Spfd h 76 Wilder ter WSpfd
--William C (Phyllis F) supt Richardi Constr Co Inc 700 Berkshire av Spfd h 76 Elmwood av WSpfd
--William E (Geneva M) h 80 Fairview av WSpfd
Platt Fred (Jean C) (Platt Jewelry & Loan Co) 208 Worthington Spfd h 57 Shaker rd Long
--Marion E tchr 141 Washington Spfd r 37 Sterling rd A
--Marshall H student r 57 Shaker rd Long
--Newell C h 37 Sterling rd A
--Warren D Jr physician (223) 130 Maple Spfd h 80 Mill rd Long
Platzer George E v pres-asst treas J C Tarbell Associates Inc 18 Maple ct ELong h at Middlefield
--Norbert (Hertha M) chemist MCCo h 844 Longmeadow Long
Pleasant Electric Co (Joseph A Presh) 452 Main WSpfd
Plew Walter G Jr (Brenda L) supv switchman TelCo h Woodland dr H
Plichta Edward R (Erline M) rte slsman 233 Main A h at South Hadley
Plimpton Alice P wid George L h 19 Chapin dr Wilb RD 2
Ploof Rose wid James clk 265 Main H h 1004 Suffield A RD 1
Ploran William J dept mgr 42 Phelon av WSpfd h at West Holyoke

Plossl George W (Marion) rem to New Britain Conn
Plotkin Leonard H (Adrienne) physician 38 Chestnut Spfd and 8 Ridge rd Long h do
Plouf Edward (Dorothy E) painting contr 103 North FH h do
--Walter F (Clarice M) punch press opr 70 Maple ELong h at Springfield
Plouffe Albert P (Lorette M) brakeman NYCRR h 86 Brae Burn rd ELong
--Arthur J r Bungalow Point N Wilb RD 1
--Norman A slsman Burlington Vt r 86 Brae Burn rd ELong
Plourde George J (Helen S) lithographer 78 Hillman Spfd h 67 Columbus A
Plowman James P (Edith S) eng P&WADiv h 35 Edgewood av Long
Plumadore H Warden (Doris M) h 433 Porter rd ELong
--Richard (Ann P) emp 366 Memorial av WSpfd h 18 Chapin WSpfd
--William W (Alice M) pres Commercial Tool & Die Corp 157 Shaker rd ELong h 135 Allen ELong
Plumb Edward A (Winifred H) tchr 1300 State Spfd h 509 Chapin rd H
--Eleanor B Mrs h 68 Burbank rd Long

POND INSURANCE AGENCY
COMPLETE INSURANCE SERVICE
792 MAIN ST., AGAWAM, MASS.
POND REAL ESTATE AGENCY
RESIDENTIAL – COMMERCIAL
"Friendly, Dependable Service"
TELEPHONE STate 8-7393

PLUMB
--Ernest A (Marguerite M) asst treas Westfield h 142 Southworth WSpfd
--George E (Doris) rem to Seekonk
--George H (Phyllis M) (Plumb's Paint & Wallpaper) 6 N Main ELong h 799 Parker ELong
--Richard B (Jane M) ins slsman S-MInsCo's h 11 Devonshire dr Wilb
--Theodore C underwriter S-MInsCo's r 68 Burbank rd Long
Plumb's Paint & Wallpaper (George H Plumb) 6 N Main ELong
Plumley Earle F (Jean S) pipe filler MCCo h 7 Kendall Lud RD 1
--Lawrence O (Shirley M) auto body wkr Palmer h 229 Miller Lud RD 1
Plummer Lawrence (Mabel I) h 155 River WSpfd
Plumpton Ramona G wid Charles E h 12 Merrill rd Wilb RD 2
Pluta John J (Stella M) supv USA h 31 Stony Hill rd N Wilb IOPO

Plymouth Automobiles

Kelleher & Mixer Inc sales and service 464 St James av Springfield tel RE 3-3116 - See p 48

Pobieglo Allen M (Dorothy D) mech Palmer h 323 Fuller Lud RD 1
Podgorski Lewis G (Frances I) kettle opr MCCo h 5 Delmor av Wilb RD 2
--Lillian Mrs slswoman 1345 Liberty Spfd r 194 Main WSpfd
--Stephen H (Lillian) insp Chicopee h 194 Main WSpfd
Podgurski Edward J (Cecile M) upholsterer Holyoke h 213 Holy Cross cir Lud
--James J Jr (Rose) slsman 10 Parker IO h 477 North Lud
Podolak Chester J (Amelia V) dry cleaner Chicopee h 503 Prospect av WSpfd
--Joseph F finisher 1651 Riverdale WSpfd h at Chicopee
Podolski Leo G (Helen M) carp h 424 West Lud RD 1
Podosek Barbara S r 72 Stivens ter Lud
--Frank A student r 28 Pleasant Lud
--Joseph J carp r 72 Stivens ter Lud
--Richard J clk Arrow Freight Forwarders Spfd h 72 Stivens ter Lud
--Stanley S (Stella M) prod tool planner Bloomfield Conn h 28 Pleasant Lud
Podoski Constance E acct S-MInsCo's r 27 Winsor Lud
--Edward J clk Holyoke r 27 Winsor Lud
--John J (Jane) mach Hartford Conn h 27 Winsor Lud
--Robert J r 27 Winsor Lud
--Tekla wid John h 32 Highland av Lud
--William J student r 27 Winsor Lud
Podsadowski Albert (Stephanie) h 79 Cedar Lud
--Christine E clk Cromwell Mills Inc IO r 153 Cedar Lud
--Mitchell J (Lottie B) sheetmetal wkr 42 Wilcox Spfd h 153 Cedar Lud
--Rita E Mrs executive dir Ludlow Housing Authority State Lud r 148 Yale Lud
--Theodore mach opr Westinghouse h 86 Pine Lud
--Walter A (Rita) clk Spfd PO h 148 Yale Lud
Poe Albert (Helen I) toolmkr AmBCorp h 31 Stone Path la WSpfd
Poehler Harold W (Marie L) h 660 Tinkham rd Wilb RD 1
Poehlman George T E student r 118 Wilder ter ext WSpfd
--Walter M (Ella M) test eng WMassElecCo h 118 Wilder ter ext WSpfd
Poehlmann Magdalene wid George J h 18 York WSpfd
Poggi Andrew D (Lena) timesetter BInc h 79 Exposition ter WSpfd
--Andrew D Jr (Betty M) eng BInc h 123 Spencer A
--Angelo J (Caroline E) meat cutter Chicopee h 97 Moore A
--Caroline wid Felix cafeteria wkr 100 Main A h 100 Moore A
--Charles C (Helen P) repairman 19 Catharine Spfd h 219 High A
--Donald (Beverly) fence erector Westfield r 101 High A
--Eugene C maintman SPCo r 219 High A
--Felix (Isabel M) millwright SPCo h 27 Raymond cir A
--Helen P Mrs clk SPCo r 219 High A
--Janice priv sec 26 Central WSpfd r 219 High A
--Patricia A typist 1 Silver r 97 Moore A
Pohl Paul G (Ruth J) pres Chemi-graphic Inc 240 Plainfield Spfd h 121 Dorwin dr WSpfd
--Ruth J Mrs treas Chemi-graphic Inc 240 Plainfield Spfd r 121 Dorwin dr WSpfd
Pohner Ann M IBM opr USEnvCo r off Lyons Lud RD 1
--Harry S (Louise H) h off Lyons Lud RD 1
--Lawrence J in U S Army r 160 N Westfield FH
--M Anna tel opr G&BMfgCo r 127 Union WSpfd
--Mary Ann nurse Mercy Hosp Spfd r 160 N Westfield FH
--Mary E clk WIDiv r 127 Union WSpfd
--Mildred A nurse Holyoke r 160 N Westfield FH
--Patricia A med sec Westfield r 160 N Westfield FH
--William L (Erma E) cashier StRy h 160 N Westfield FH
Poirier Anna M Mrs clk 41 Oak IO r 141 West Lud
--Charles L (Isabell M) mach opr Titeflex Inc Spfd h 118 Wood av ELong
--Francois R (Rena C) h 160 Hubbard Lud
--Gene C (Jean M) h 67 Wilno av Lud
--Grace G wid William E h 309 Park WSpfd
--Henry G (Octavia) h 22 Sunrise ter A
--J John (Shirley L) mech 3254 Maine Spfd h 47 Walnut A
--Joseph R (Doris M) sls mgr 1023 Page blvd Spfd h 26 Greenacre la ELong
--Oscar J (Anna E) h 263 North Lud
--Patricia A assembler 265 Main A h at Indian Orchard
--Richard F mach opr HSDiv r 26 Greenacre la ELong
--Richard J (Veronica J) supv DMDiv h 191 Skyridge Lud RD 1
--Robert A (Grace) warehouse wkr Suffield Conn h 405 Dwight rd ELong
--Robert L press opr GFBCo r 309 Park WSpfd
--William E Jr in U S Army r 309 Park WSpfd
--Wilfred F Jr (Anna M) (Knolltop Nursery) and contr 141 West Lud h do
Poitras Arthur J (Lucille) (Gene and Art) 172 Main IO h Alden Lud RD 1
--Rene V (Mary Jane) pharmacist 182 Elm WSpfd h 70 Armstrong WSpfd
Pokorny Arthur W (Marguerite E) auto body wkr 842 Main WSpfd h 47 Russell WSpfd
--Arthur W Jr (Judith M) dir Boys Club of America WSpfd h 45 Russell WSpfd
--Bertha r 111 Bridge WSpfd
--Charles J (Frances) r 274 Woodmont WSpfd
--Francis C student r 47 Russell WSpfd
--Norman A (Ethel K) physician 38 School Spfd h 147 Shaker rd Long
--William F (Stella) h 24 Cook WSpfd
Polacco Anthony J (Palmina B) h 75 Highland FH
Polack Edward R r 10 Cottage N Wilb RD 1
--Grace R wid Paul P office sec Palmer h 10 Cottage N Wilb RD 1
Polaczak Edmond N (Irene) rem to Springfield
--John S (Julia) head custodian Memorial School Wilb h 22 Severyn N Wilb IOPO
Polak Walter (Geraldine) in U S Army r 120 Pine WSpfd
Polansky Alexander (Gertrude N) foreman CVMfgCo h 110 Cady Lud
--George h 104 Cady Lud
--George Mrs (Eva) died Dec 8 1961 age 74
--John (Angelus M) mach PMachCo h 222 Cady Lud
--Thomas (Staffnia M) mach PMachCo h Lyons Lud RD 1
Polanzak M Leo in U S Navy r 137 E Longmeadow rd H
--Walter (Mary) custodian Minnechaug Regional High School Wilb h 137 E Longmeadow rd H
Polar Whip (Herbert A Johnson) rest 546 N Main ELong
Polaski Anthony M (Shirley A) grinder HSDiv h 23 Pleasant WSpfd
--Edward J (Irena K) rem to Enfield Conn
Polastri Emil J (Joyce A) lieut WSpfd FD 21 W School WSpfd h 44 Dewey WSpfd
Polastry Mario J (Agnes R) h 15 Oxford pl WSpfd
Polep Mortimer A (Anne S) treas Holyoke h 177 Lynnwood dr Long
Polish American Citizens Club Inc 297-299 East Lud
--American Club Southwick FH RD 1
--American Veterans Club Inc 30 Stony Hill rd N Wilb IOPO
--American Veterans Hall 30 Stony Hill rd N Wilb
--Womens Citizens Club 297 East Lud
Politano Joseph J (Rita A) insp WMassElecCo h 267 Morgan rd WSpfd

BUELL REAL ESTATE
MARION C. BUELL
LICENSED BROKER IN MASS. AND CONN.
RESIDENTIAL - COMMERCIAL - INDUSTRIAL - FARM - LAKESHORE
71 LIBERTY STREET • TEL. RE 6-5122 • FEEDING HILLS, MASS.

--William R runner 265 Main A r 267 Morgan rd WSpfd
Polizou George A caddy master Spfd Country Club WSpfd r 7 Upper Church WSpfd
Polk Leslie D (Ruth A) editor Chicopee h 571 Main Wilb RD 2
Pollack Howard H (Shirley C) (H H Pollack) 1640 Main Spfd h 32 Williams ct Long
Pollard Frank (Mary L) policeman WSpfd PD Town Hall WSpfd h 33 Maple ter WSpfd
--James A (Cecelia K) clk CVMfgCo h 263 Cady Lud
--James A Jr in U S Navy r 263 Cady Lud
--James C (Florence) in USAF h 229 Miller Lud RD 1
--Kathryn F clk 265 Main A h at Springfield
Polley David M (Rita L) chemist MCCo h 102 Baldwin dr H
--Lucille D Mrs cost clk SPCo r 78 Verdugo WSpfd
--Raymond S (Lucille D) slsman 61 Franklin Spfd h 78 Verdugo WSpfd
Pollitt Clarence L (Wilma D) welder Westinghouse h 103 Laroche Lud
--William (Shirley R) chief Wilb PD h 68 Spfd Wilb RD 1
Polman Ronald (Janet K) mdse mgr Holyoke h 381 Wolf Swamp rd Long
Polon Edward J painter 79 Ottowa A r do
--James T lithographer GBInc r 79 Ottowa A
--Mary A wid Arthur h 79 Ottowa A
Polopek Bernardine M Mrs tchr Benjamin Phelps School A r 61 Senator av A
--John J (Bernardine M) slsman h 61 Senator av A
Polsey Arthur F r 117 Meadow rd ELong
--Eleanor E Mrs assembler 70 Maple ELong h at Springfield
Polumbo Angelo A prod specialist USA h 878 Spfd FH
--Joseph J (Genevieve V) serviceman 286 Worthington Spfd h 345 Lancaster av WSpfd
Polverari Dino G (Florence R) foreman GBCo h 282 Morton WSpfd
--George D rte man GBCo r 282 Morton WSpfd
--Robert J (Barbara) carp h 290 Morton WSpfd
Polys Adam (Corrine C) watchman LudTPDiv h 155 Yale Lud
--Balbina wid John h 135 Kirkland av Lud
--Casimir eng Holyoke r 135 Kirkland av Lud
--Frank fireman WMassElecCo r 135 Kirkland av Lud
--Joseph (Sophie) assembler CVMfgCo h 15 Old Boston rd N Wilb IOPO
--Stanley (Pauline I) lathe opr CVMfgCo h 21 Ray Lud
Pomerantz Jacob H (Ida) auto parts CFalls h 78 Mercury ct WSpfd
Pomerleau Gaston H (Pauline E) sprayer G&BMfgCo h 20 Neptune av WSpfd
Pomeroy Ada L wid Ralph H h 560 N West FH
--Allen B (Phillis W) maintman 95 Shaker rd ELong h 1587 Longmeadow Long
--Allen B Jr (Shirley) pressman Westfield h 96 Hall FH
--Anna C wid Joseph P h 376 Main WSpfd
--C J Realty (Carleton J Pomeroy) 174 Main WSpfd
--Carolejane M married Michael Chechile rem to Spfd
--Carleton J (Rose M) mach PM&GCo and (C J Pomeroy Realty) 174 Main WSpfd h do
--Carleton J Jr r 174 Main WSpfd
--Carleton P (Sarah A) toolmkr PM&GCo and bicycle repr 6 1st WSpfd h 94 Front WSpfd
--Edna E wid Lynn J h 96 Armstrong WSpfd
--Edward E (Eldea M) condr NYCRR h 791 Morgan rd WSpfd
--Edward E (Freida R) carp Worcester h 204 New Bridge WSpfd
--Edward G (Lorraine D) ink mixer DMDiv h 26 School ELong
--Edward L fireman NYCRR r 76 Armstrong WSpfd
--Elizabeth M wid Lewis H r 138 Robinson rd WSpfd
--Harold F (Mary D) system operating supt WMassElecCo h 146 Squassick rd WSpfd
--Herbert C (Florence E) ink mixer USEnvCo r 244 Hampden rd ELong RD 1
--Horton F (Eva C) h 1183 Main A

--Lena L wid Ralph h 244 Hampden rd ELong RD 1
--Lloyd W in U S Army r 146 Squassick rd WSpfd
--P Carolyn married John W Allen rem to Spfd
--Philip C in U S Navy r 1587 Longmeadow Long
--Richard student r 376 Main WSpfd
--Rosemary T married Richard Nichols rem to Spfd
--Rosamond J wid Theodore F cafeteria wkr 100 Main A h 225 Silver A
--S Ethel h 63 Homestead blvd Long
--Theodore F died Dec 24 1961 age 56
Pompei Angelo A (Margaret C) news writer Spfd Newspapers h 37 Heywood av WSpfd
--Sabino (Maria) h 37 Heywood av WSpfd

Pompi Nino (Carmella T) emp Town of WSpfd h 725 Union WSpfd
Ponce Abraham H (Jessie E) rem to Rhode Island
Ponch Kathleen tchr Wolf Swamp Rd School Wolf Swamp rd Long h at Springfield
Pond Anna C wid Howard W h 63 Elbert rd A
--Bertram P (Norma L) eng (206) 353 Dwight Spfd h 128 Warren ter Long

POND CLIFFORD D

(Christine W) (Pond Real Estate Agency) 792 Main A and (Pond Insurance Agency) do h 52 Reed A - See top lines

--Cordelia S wid John D h 845 Main A
--David S (Anna H) acct S-MInsCo's h 52 Melwood av ELong

POND-EKBERG COMPANY THE

Carl N Ekberg pres and treas Everett H Pond v pres Leslie A Whitbeck sls mgr printers designers and publishers Pond-Ekberg Bdg 9-11 Andrew Springfield tel RE 4-2187

--Everett H (Katherine C) printer 9 Andrews Spfd h 873 S Westfield FH

POND INSURANCE AGENCY

(Clifford D Pond) insurance general agents all types of insurance coverage friendly dependable service 792 Main Agawam tel ST 8-7393 - See top lines

--Kenneth H (Katharine W) mech eng (811) 1562 Main Spfd h 33 Rosemore Long
--Kenneth M (Marion A) printer The Pond-Ekberg Co Spfd h 12 Federal av A
--Marilyn married Roger Perkins rem to Harvard
--Marilyn D clk S-MInsCo's r 128 Warren ter Long
--Marion A Mrs clk 772 Union WSpfd h 12 Federal av A
--Mary E tchr A Jr High School r 15 Leonard A
--Ralph D (Elizabeth B) asst sls mgr 209 Page blvd Spfd h 15 Leonard A

POND REAL ESTATE AGENCY

(Clifford D Pond) real estate residential and commercial properties mortgages appraisals etc 792 Main Agawam tel ST 8-7393 - See top lines

--Shirley B tchr 701 Spfd A r 15 Leonard A
Ponusky William E (Hazel C) emp G&BMfgCo h 54 Cleveland FH
--William E Jr clk 338 Memorial av WSpfd r 54 Cleveland FH
Pool Barbara M Mrs tchr Longmeadow Jr High School Long r 104 Colton pl Long
--Donald T clk 26 Central WSpfd r 378 Rogers av WSpfd
--Harold D (Edith) h 16 Lillian Lud
--Helen E office sec 26 Central WSpfd r 378 Rogers av WSpfd
--James A (Barbara M) purchasing agt 131 Wayside av WSpfd h 104 Colton pl Long
--Jennie E wid Thomas H h 378 Rogers av WSpfd

BPS SPRINGFIELD IMPERIAL INC.
IMPERIAL Washable WALLPAPERS
486 BRIDGE ST. TEL. RE 3-4111 SPRINGFIELD, MASS.
Kyanize PAINTS

Poole Arthur F (Mabel O) h 185 Cady Lud
--David A (Joan E) eng USA h 85 Manchonis rd N Wilb RD 1
--Doris B Mrs h 124 Westmoreland av Long
--Ralph W Jr (Jane P) rem to Allentown Pa
Pooley Harold A h (2) 1022 Main WSpfd
Pope Charles H (Olga L) h 1169 River rd A
--Ernest E (Marie J) pres-treas Mill Brand Papers Inc 44 Hampden Spfd h 45 Maplewood Long
--George A (Carol L) underwriter (602) 95 State Spfd h 153 Whitney Lud
--Marie J Mrs bkkpr SETCo r 45 Maplewood Long
Pope's Paint & Wallpaper Center (Amedeo Petrolati) 259 East Lud
Popham Earle B (Carolyn G) mgr 78 Hillman Spfd h 151 Field rd Long
--Harry O (Georgia T) h 27 Mayfair dr Long
Popkin Julius (Ida S) treas Chicopee Falls h 88 Briarcliff rd Long
--Norman (Doris S) physician 15 Mulberry Spfd h 54 Benedict ter Long
Popko Albin J (Helen S) slsman 675 Memorial av WSpfd h 49 Stewart la A
Popolosky Paraskva Mrs r 776 Suffield A
Popou George (Ludmilo) h 69 Southworth WSpfd
--Ludmilo Mrs physical therapist 140 High Spfd r 69 Southworth WSpfd
Popowich Joseph P (Martha E) papermkr SPCo h 31 Calvin cir WSpfd
Popp Bernard W (Eva R) elec h 20 Fox WSpfd
Popular Markets Inc Oscar Spitzler pres Charles Block treas 28-40 N Main ELong and 679 Bliss rd Long

PORCELITE OF NEW ENGLAND

(Elmer and Thomas C Cascio) porcelain repairs sinks and bath tubs repaired refinished "any color you wish" 262 Meadow A tel RE 4-8336 - See p 88

Porcelli Felix H (Lena T) mach 70 Maple ELong h 28 Lombard av ELong
Pordorni Nicholas (Anna) h (4) 2575 Boston rd N Wilb RD 1
Poremba Albine J (Helen D) letter carrier Spfd PO h 283 West Lud
Poremby Stanley P (Irene A) policeman WSpfd PD h 94 Herrman WSpfd
Porlier Raymond E (Constance A) mach opr HSDiv h 323 Spfd A
Porowski Alexander J (Jennie I) maintman HC&PCo h 27 Barrington rd Long
Porro Frank E (Ruth E) administrative eng HSDiv h 99 Deepwoods dr Long
Portal Jubie W Mrs clk 140 Shaker rd ELong h 83 Somers rd ELong
Porteous Eva M wid Alexander r 61 N Main ELong
Porter Alfred h (27) 95 N Westfield FH RD1
--Bertram C (Julia A) mach opr AmBCorp h 29 Brook ELong
--Bonnie clk S-MInsCo's r 41 Elm av WSpfd
--Delmo J (Elinor) installer Spfd GLCo h 139 Birch Park cir WSpfd
--E Helen dept mgr MMLInsCo r 4 Monson rd Wilb RD 2
--Edith R wid Eric A h 44 Eldridge av WSpfd
--Edward (Lottie T) h (1A) 522 Cold Spring av WSpfd
--Esther J wid James B h 201 Southwick FH RD 1
--Frank A clk Stop & Shop r 12 Autumn A
--Garfield H (Eleanor T) emp 70 Maple ELong h at Springfield
--George W (Ruth E) state rep h 63 Silver Lake dr A RD 1
--Gilbert J (Molly C) far h 580 Main WSpfd
--Harold E (Nancy S) (Harold E Porter Insurance Agency) 145 State Spfd h 520 Main Wilb RD 2
--Harold N (Miriam G) slsman Holyoke h 41 Elm av WSpfd
--Harold R (Dorothy E) fruit grower 4 Monson rd Wilb RD 2 h do
--Herbert L r 169 Greenacre av Long
--Herbert N rem to Springfield
--James F (Evelyn M) insp HSDiv h 244 Silver A RD 1
--John G guidance counselor A Public Schools r 217 Silver A RD 1
--Joseph (Alice V) maint supv A&PCo h (C) 134 Main A
--Milton F (Helen L) emp City Spfd and ski instr North Conway NH h 393 Parker ELong RD 1
--Patricia A rem to Westfield
--Sidney A Jr (Ellen C) toolmkr USA h 49 Grimard Lud

--Theresa M wid John S h 101 Chestnut WSpfd
--Walter J (Mabel A) h 22 Bliss WSpfd
--Warren W (Alita E) produce mgr 511 Columbus av Spfd h 334 Birnie av WSpfd
--William tchr 63 Chestnut Lud h at Springfield
--William A (Amy G) gunfitter S&WInc h 59 Raymond cir A
Porters Pond Warren Bayer la A
--Pond Picnic Area Warren Bayer la A
Portez Carl L (Doris F) warehouse wkr 333 Park WSpfd h 50 Hampden WSpfd
Poshkowski John J (Ida A) mach HSDiv h 400 Poplar FH MD 2
Posner Michael K student r 180 Pinewood dr Long
--Sigmund J (Doris) physician 123 North Lud h 180 Pinewood dr Long
Posnick Nathan (Millian) r 57 Talcott av WSpfd
--William J (Gladys) IBM wkr 273 State Spfd h 78 Elmwood av WSpfd
Post Faith D student r 57 Craiwell av WSpfd
--Frederick A (Helen D) physician (110) 130 Maple Spfd h 57 Craiwell av WSpfd
--Frederick H (Jenine A) quality control clk HSDiv h 3 Leemond Wilb RD 2
--Lee D tchr Minnechaug Regional High School Wilb r 57 Craiwell av WSpfd
--Road Garage (Chester D Motyka) 2624 Boston rd N Wilb RD 1
Postel J Harry Jr (Mary L) elec eng HSDiv h 41 MassAv Long
Postula Sophie wid John rem to Ware
Potenza Louis M (Jean) gen mgr Rainbow Girl Coat Co Spfd h 461 Williams Long
Pothier Louis J (Clara G) mach opr Alamac Knitting Mills Inc IO h 45 Meadow Lud
Pothul Alexander F (Sadie H) condr NHRR h 227 Sheffield av Long
Potito Anthony (Jennie M) h 1657 Longmeadow Long
--Arthur V policeman Spfd PD r 1657 Longmeadow Long
--Eleanor E married David Bedard rem to Spfd
--Roland R r 1657 Longmeadow Long
Potkai Walter J (Loretta A) (Just-Rite Auto Trim Co) 1392 Memorial av WSpfd h 289 Woodmont WSpfd
Poto Louis A (Joan M) bus opr StRy h 20 Lynwood rd ELong
Potocki Anita M Mrs assembler 70 Maple ELong h at Springfield
Potter Albern M (Helen M) h 72 Adrian av WSpfd
--Barbara Mrs typist Spfd Hosp r 56 Westwood av ELong RD 2
--Barbara S Mrs r 111 Greenacre av Long
--Charles r 15 Carol Lud
--Charles M (Margaret T) constrwkr h 254 Park WSpfd
--Ellen E bkkpr MMLInsCo r 36 Birchland av ELong
--Elliott (Jessica F) mgr Holyoke h 140 Deepwoods dr Long
--F Edward student r 27 Summit av Long
--Francis E Rev (Margaret R) pastor First Church of Christ Spfd h 27 Summit av Long
--Frederick W (Ruth E) stock broker and real est broker 1562 Main Spfd h 38 Valentine A
--Harold Jr (Barbara) cabinet mkr 470 N Main ELong h 56 Westwood av ELong RD 2
--Harold B (Evelyn E) (Potter Sports Cars) 590 N Main ELong h 411 Dwight rd ELong
--Harold E (Julia S) toolmkr Westinghouse h 36 Birchland av ELong
--James F student r 140 Deepwoods dr Long
--Jennie F wid Ellis E h 23 Fernleaf av Long
--Leon (Vera C) shoes Palmer h 11 Brooklawn rd Wilb RD 2
--Linwood G (Hildegard L) emp Park Dept Long h 386 Bliss rd Long
--M Colette Mrs tel opr 135 Memorial av WSpfd r 232 River rd A
--Mabel A tchr 53 Elliot Spfd r 23 Fernleaf av Long
--Marjorie tchr A Jr High School A r 629 Suffield A RD 1
--Olin E (Inga M) product development eng Holyoke h 14 Nokomis rd Wilb

--Phillip S (Martha S) carp h 78 Hillside dr ELong
--Raymond E (Catherine M) eng MCCo h 1385 Belchertown Lud RD 1
--Realty Co (Mrs Ruth E Potter) 38 Valentine A
--Robert W (Frances F) slsman radio sta WMAS Spfd h 501 Rogers av WSpfd

--Ruth E Mrs nurse Spfd Hosp and (Potter Realty Co) 38 Valentine A r do

POTTER SPORTS CARS

(Harold B Potter) Austin-Healy Triumph Porsche MG and S M U 590 N Main ELong tel RE 9-8039

--Viva M tchr A Jr High School A h 629 Suffield A RD 1
Potts Davidina r 34 Main H
--Frank M (Mildred E) pres Chicopee h 243 Cooper A
--Harold F (Dorothy A) v pres Chicopee h 36 Carol dr FH
--Hazel E wid Gerald W h 71 S Park av Long
--Jean M tchr 1015 Wilb rd Spfd r 71 S Park av Long
--William M lwyr (3d fl) 124 State Spfd r 71 S Park av Long
Potvin Doris nurse Spfd Hosp Spfd r (M) 1139 Westfield WSpfd
--Sandra J AmBCorp r 62 W School WSpfd
Potyka Alvin C (Else G) warehouse wkr A&PCo h 194 Windsor WSpfd
Poudrier Alfred R (Bertha S) mgr 110 Bridge WSpfd h at Easthampton
Poulin Alfred J (Ann M) mgr Wilbraham Printers 2341 Boston rd N Wilb RD 1 h at Springfield
--Ann M Mrs (Wilbraham Printers) 2341 Boston rd N Wilb RD 1 h at Springfield
--George M (Pauline C) chemical wkr MCCo h 69 W Akard Lud
--Henry J (Melvina M) barber 2812 Boston rd N Wilb RD 1 h do
--Richard L (Rose M) glazier 40 Albany Spfd r 39 Bennett rd N Wilb RD 1
--Shirley M stitcher 161 Main IO r 2812 Boston rd N Wilb RD 1
Pouliot Carolyn conveyor assembler 70 Maple ELong h at Chicopee
--Charlotte Mrs tchr 38 North rd H r 143 Sessions dr H
--Joseph B (Caroline P) trk driver 200 N Main ELong h 133 Vadnais cir WSpfd
--Roger (Charlotte) student h 143 Sessions dr H
Poulo Eleanor G r 38 Greystone av WSpfd
--Helen G wid George M h 38 Greystone av WSpfd
--John G (Marcia D) carp h 16 Greystone av WSpfd
--Michael G elec 38 Greystone av WSpfd r do
Poulos John (Constance) mach Westfield h 36 Anthony A
Powalka Amelia mach opr USEnvCo h 17 Warren Lud
--Anna mach opr USEnvCo r 17 Warren Lud
Powell Anita J Mrs tchr Agawam School Dept r 186 Mapleshade av ELong

POWELL BENJAMIN SONS INC

Lytton W Powell pres Everett W Powell v pres Norman L Powell clk of corp and treas "For 98 years its B'n Powell" eave troughs ladders roofing 109-115 Allen Springfield tel 739-2171 - See side lines and Back Cover

--Charles E (Elizabeth C) dir training S-MInsCo's h 251 Mapleshade ELong
--Charles J (Dorothy C) trk driver 130 Lyman Spfd h 43 Grove N Wilb RD 1
--Donald V (Eileen C) shipper 470 N Main ELong h 173 do
--Everett W (Mary Ann) v pres Powell & Son Inc 109 Allen Spfd h 199 River rd A
--John A (Ruth W) employee relations mgr G&BMfgCo and dir West Springfield Chamber of Commerce (22) 10 Central WSpfd h 19 Sheridan av WSpfd
--Mildred M wid Orlo A tchr Stony Hill School Wilb h 68 Reed A
--Robert S mgr 123 Park av WSpfd h at Springfield
--Rose E wid Edward r 43 Grove N Wilb RD 1
--William A (Anita J) teller Hampden Savings Bank Spfd h 186 Mapleshade av ELong
--William J (Betty C) foreman 225 Page blvd Spfd h 122 Bridge WSpfd

POWER SERVICE CENTER

(Fred R Down) service on lawnmowers snow blowers outboards welding sharpening of all kinds 223 N Main ELong tel LA 5-6125 - See p 78

Power Thomas J (Isabell G) maint 70 Maple E Long h at Southwick
Powers Alice T clk G&BMfgCo r 79 Grove W Spfd
--Anna r 34 Main H

--Arthur F (Kathleen M) auto mech 10 Mill Spfd h 28 Ronald rd E Long RD1
--Cafe(Thomas F Powers) rest 76 Westfield W Spfd
--Catherine wid Lawrence r 43 Grove N Wilb RD1
--Catherine T tchr music 39 Maple ter W Spfd h do
--Cecelia Mrs tester 367 Worthington Spfd h 41 Day W Spfd
--David M student r 149 Elm E Long
--Edward A r 528 North Lud
--Edward P (Edith S) supt C Falls and (Shore Line Snack Bar) 528 North Lud h do
--Ernest A mach opr S&WInc r 201 Adams A RD1
--Francis A Rev pastor Church of the Immaculate Conception Roman Catholic h 475 Main W Spfd
--Francis J (Emily) toolmkr PM&GCo h 57 Hastings FH
--Francis J (Lillian C) acct (1025) 1387 Main Spfd h 15 Glenn dr Wilb RD2
--Harry r 39 Belvidere av FH
--Irene E wid Richard T h 17 Beauview ter W Spfd
--Irene M renovator 265 Main A h at Springfield
--Isaias Rev r 96 Monastery av W Spfd
--James J died Feb 22 1962 age 65
--Jessie N wid James J clk 16 Fort Spfd h 227 Prospect E Long
--John F (Helen V) h 339 Parker E Long RD1
--Kathryn M office sec MCCo r 33 Angeline W Spfd
--LeRoy K h 1574 Westfield W Spfd
--Margaret C key punch opr 42 Phelon av W Spfd h at Springfield
--Mary B student r 59 Janet W Spfd
--Mary L Mrs sec to board of selectmen 16 Main Wilb RD 2 r 104 Burleigh rd Wilb RD1
--Maurice mgr 434 Memorial av W Spfd h at Springfield
--May K r 28 Old Boston rd N Wilb IO PO
--Pamela clk BInc r 41 Day W Spfd
--Patrick J (Maria E) h 59 Janet W Spfd
--Paul J (Mary L) slsman Zayre Dept Store Spfd h 104 Burleigh rd Wilb RD1
--Richard (Barbara) rem to Washington D C
--Roger C (Mary A) sta fireman Spfd R Co r 537 Mill FH MD 2
--Roger M (Maxine R) pres Springfield Electrotype Service Inc 80 Windsor W Spfd h 673 Elm E Long
--Roy C mgr 10 Bliss rd Long h at Springfield
--Thomas F (Harriet M) (Powers Cafe) 76 Westfield W Spfd h 157 Dorwin dr W Spfd
--Thomas F Jr student r 157 Dorwin dr W Spfd
--Walter A r 28 Old Boston rd N Wilb IO PO
--Wilfred E h 28 Old Boston rd N Wilb IO PO
--William J (Theresa J) tool grinder CBCo h 166 Robinson rd W Spfd
--William T h (3) 95 N Westfield FH
Powling Ella A Mrs r 70 Hill W Spfd
--Francis W (Geraldine A) foreman 270 Main A h 496 Amostown rd W Spfd
--Frank O r 70 Hill W Spfd
--Franklin S (Mildred S) mech 1362 Westfield W Spfd h 70 Hill W Spfd
--Herbert (Carol P) emp Town of W Spfd h 33 Merrick W Spfd
Pozzani Urbana V h 35 Burke av W Spfd
Pozzi George r 103 North FH
--William A Jr (Gertrude M) mach opr HSDiv h 21 Clareside dr E Long RD1
Pradella Janet B married Shawn Kelly
--Stephen H (Felicia M) h 42 Hazelhurst av E Long
Prairie James W (Mary E) h 84 Maple E Long
--Mary E Mrs (The Prairies) 84 Maple E Long r do
Prairies The (Mrs Mary E Prairie) antiques 84 Maple E Long
Pranulis John L (Estelle M) 1355 Spfd FH h 78 Memorial dr FH MD 2
Prater Frederick W Jr (Rachel Q) dir of admissions Wilbraham Academy h 5 Elm cir Wilb RD2
--Rachel Q Mrs hostess Welcome Wagon Inc r 5 Elm cir Wilb RD2
Pratt Alison rem to Michigan
--Arthur H (Marjorie N) insp P&WADiv h 34 Brookhaven dr Lud
--Charles I (Dorothy E) h 121 Stevens ter Lud
--Christine M clk 25 Elm Spfd r 65 Westmoreland av Long
--Deborah rem to Michigan
--Earl E (Mary C) supv Spfd PO h 32 Hazelhurst av E Long
--Edward A (Eleanor B) tchr Long High School h 44 Converse Long

SWEETMAN CONSTRUCTION COMPANY
"YOU CALL — WE'LL HAUL"
LOAM · GRAVEL · FILL · TRUCKING · BACK HOE WORK · LOADER · DOZING
215 THREE RIVERS ROAD TELEPHONE LY 6-6280 WILBRAHAM, MASS.

--Gordon C (Marjorie D) rem to Michigan
--James A (Nora E) boiler insp (508) 145 State Spfd h 33 Elm av W Spfd
--Leonard C (Clary N) treas Holyoke h 44 Cayenne W Spfd
--Marjorie N Mrs clk MMLInsCo r 34 Brookhaven dr Lud
--Myrtle I Mrs nurse Westfield r 141 Lealand av A
--Robert F (Jane T) v pres Holyoke h 74 Winona dr W Spfd
--Roland F (Lorraine I) rem to Springfield
--Stephen F (Myrtle I) dept mgr ASCo h 141 Lealand av A
--Wayne E (Beverly J) tool grinder 138 Baldwin W Spfd h 30 Church W Spfd
Pratte A Edmond (Joan) mgr 2119 Riverdale W Spfd h 63 Overlook dr W Spfd
--Salvatore (Lillian) h 511 Maple av A
Pray Wilder T (Grace C) dept mgr Sunshine Art Studio Spfd h 5 Rockford dr Wilb RD1
Praybycien Frank J (Helen A) fireman WMassElecCo h Swan av Lud
--Wallace D (Mary C) tool checker CVMfgCo h 735 Chapin Lud
Precision Aluminum Co (Lee P Schneider) 476 Fuller Lud RD1
--Electric Co (John A Weaver) 104 King's hwy W Spfd
Preferred Coil Inc A Douglas Muto pres tool mfrs 168 Elm A
Prefontane Maurice A (Hazel M) foreman 198 Norman W Spfd h 369 School A
--Raymond A (Cynthia B) foreman 270 Main A h 589 North FH
Preissler Louise P Mrs clk 233 Main A h at Springfield
--Paul W (Arlene M) carp 52 Queen av W Spfd h do
Prella Herbert R (Irmgarde O) heating contr 71 Blossom rd W Spfd h do
Prellwitz Edna E Mrs priv sec 111 Lyman Spfd r 8 Colony rd W Spfd
--Frederic W (Edna E) tool and die mkr 198 Norman W Spfd h 9 Colony rd W Spfd
--Gretchen A student r 8 Colony rd W Spfd
Premandowski Frank D (Annie) welder Westinghouse h 112 Labelle W Spfd
Premo Ellen A priv sec 1 Silver A h at Springfield
--Marvin v pres Shell Process Inc Bliss W Spfd h at Springfield
--Mary A Mrs photostat opr S-MInsCo's r 269 Kibbe rd E Long RD1
--Norman J (Mary A) mgr 5 Cross Spfd h 269 Kibbe rd E Long RD1
--Ronald K (Helen E) expeditor 124 Switzer av Spfd h 21 Pleasant E Long

PREMOID CORPORATION

Henry D Johnston pres Charles F Collins v pres Raymond E Clark v pres and treas mfrs of technical papers artificial leather and Latex saturated fibers opp Front West Spfd tel 736-4554 - See p 84

Premont Arthur D in US Army r 66 Broz ter FH
--Arthur P (Marion) slsman Boston h 66 Broz ter FH
--Josephine M assembler 70 Maple E Long h at Holyoke
Prempas Louis N tchr Stafford Springs Conn r 260 Shoemaker la A RD1
--Mary N wid Nicholas H h 260 Shoemaker la A RD1
Prendergast Clara A wid John W h 26 Lake dr N Wilb RD1
--Timothy J (Theresa M) insp 70 Maple E Long h 19 Day av E Long
--William K (Catherine S) supv HSDiv h Hillcrest dr N Wilb RD1
Prenosil J Edward (Betty J) adjuster USEnvCo h 22 Maple W Spfd
--John R (M Gertrude) mach adjuster USEnvCo h 15 Oak W Spfd
--Robert B printer USEnvCo r 15 Oak W Spfd
Prentice Charlene A library asst 220 State Spfd r 36 Lincoln pk Long
--Donald E (Alice O) dairy wkr 1578 Riverdale W Spfd h 14 Kelso av W Spfd
--Earl G (Beatrice E) assembler AmBCorp h 133 Maple W Spfd

--Edward G (Priscilla C) dir of business methods WMass ElecCo h 71 Paucatuck rd W Spfd
--Ivan A (Evelyn E) insp US Govt h 36 Lincoln pk Long
--Kenneth J (Florence M) service mgr 250 Springfield A h at Southwick
--Reginald (Cora) mgr Milford Conn r 112 Bridge W Spfd
--Ronald S Capt unit commander US Army Reserve Co D 257 State Lud h at Springfield
Prentiss Catherine E wid Edward D h 104 North FH
--Edwin K (Sadie H) h 17 Morningside ter W Spfd
--Elynn M proof reader 53 Hillman Spfd r 17 Morningside ter W Spfd
--George E r 104 North FH
Prescott Brian H (Janice M) mech eng USA h (6) 49 North A
--Charles W (Agnes M) rem to Groton Conn
--Phillip S (Frances I) in USAF h 229 Miller Lud RD1
--William F (C Estelle) service mgr 555 State Spfd h 132 Bonair av W Spfd
Presh Irene P clk Hartford Conn r 262 King's hwy W Spfd
--Joseph A (Anastasia M) (Pleasant Electric Co) 452 Main W Spfd h 262 King's hwy W Spfd
--Richard P elec emp 262 King's hwy W Spfd r do
Press Charles H (Arline B) slsman h 48 Raymond cir A RD1
Pressey Roland H tchr 100 Main h at Westfield
Pressler James W (Jean C) sls supv USRCo h 25 Virginia av W Spfd
Presson Leonard J (Laura P) v pres WMassElecCo 174 Brush Hill av W Spfd h 84 Englewood rd Long
Preston Arthur C (Esther S) h 489 Main Wilb RD2
--Arthur H (Elma G) realtor 163 State Spfd h 32 Longmeadow Long
--Curtis H student r 12 Decorie dr Wilb RD2
--Donald (Doris G) eng HSDiv h 22 Valentine A RD1
--Edwin T (Janet L) in USAF h 101 King Lud
--Harvey R (Eleanor S) pres Preston & Olmstead Inc (310) 120 Maple Spfd and clk of corp Hampden Savings Bank 19 Harrison av Spfd h 111 Woodsley rd Long
--Harvey R Jr (Karen) rem to Worcester
--Joseph K (Alice) liaisonman foreign offices Palmer h 24 Bruuer av Wilb RD2
--Leonard H (Irene E) (Springfield Chris Craft Marine) 472 Main Spfd h 12 Decorie dr Wilb RD2
--Robert A (Nancy A) shipper rear 1039 Memorial av W Spfd h 3 Belmont Lud
--Thomas student r 32 Longmeadow Long
--Wallace M (Dorothy C) design eng Wallace Mfg Corp W Spfd h 119 Monastery av W Spfd

PRESTON & OLMSTEAD INC

Harvey Russell Preston pres George E Olmstead treas William T Olmstead asst treas Clarence R Brooks clk of corp insurance and surety bonds (310) 120 Maple Springfield tel RE 2-5161 - See top lines

Presz Bronislaw J (Violet J) elec emp 784 Bay Spfd h 732 Mill FH MD 2
--John S design eng emp 837 State Spfd r 90 Washington rd N Wilb RD1
--Marianne I Mrs coml writer (204) 44 Taylor Spfd h 18 Mountainview A RD1
--Peter (Rose G) h 90 Washington rd N Wild RD1
--Theodore A (Irene J) mech Palmer h 37 Miller Lud
--Walter M (Josephine P) tool mkr Norpin's h 97 Manchonis rd N Wilb RD1
Preterotti Santo J (Clara W) clk NHRR h 47 Birch Park cir W Spfd

PREVIEWS INC

Lloyd M Hoover area rep real estate 466 Main Wilb tel 596-3452 - See foot lines

Prevost Raymond A (Patricia A) program analyst HSDiv h Parkview dr FH
Prew Alice nurse (223) 130 Maple Spfd h 63 Greystone av W Spfd
--Dorothy L Mrs tchr Robinson School A r 182 Cooper A
--Frank G (Dorothy L) tchr Spfd Trade Spfd h 182 Cooper A
Price C Bruce (Dorothy M) slsman Boston h 71 Roseland ter Long

BRADFORD W. LEETE - Complete Insurance Service
ROOM 320, 293 BRIDGE STREET, SPRINGFIELD • TELEPHONE REPUBLIC 3-0050

• COMMERCIAL
• INDUSTRIAL
• RESIDENTIAL
SITES

RAMAH REALTY CO., INC.
JOSEPH P. RAMAH, PRES.
BUILDERS OF AGAWAM SHOPPING CENTER
330 WALNUT ST. EXT., AGAWAM, MASS. 736-1846

CHAIN STORE LOCATIONS
FINANCING
PROPERTY MANAGEMENT

--Carol H student r 316 Longmeadow Long
--Charles A (Lillian P) slsman Rockville Conn h 11 Allen E Long
--John N (Ida M) h 315 Dwight rd E Long
--Josephine A r 11 Allen E Long
--Robert D Jr (Marion H) mfrs rep 1387 Main Spfd h 316 Longmeadow Long
--Robert F (Rosalie A) v pres East Longmeadow Turf and Garden Center 211 N Main E Long h 51 Donald av E Long
--Robert S (Peggy J) drafting supv WMassElecCo h 110 Bridle Path rd W Spfd
--Robert W (Miriam H) maint mech GBCo h 83 Valentine A RD1
--Rosalie A Mrs packer MBCo r 51 Donald av E Long RD2
--Wayne K Rev (Antoinette F) pastor First Baptist Church 82 Main W Spfd h 128 Garden W Spfd

---

PRICE & LEE CO THE

Helena M Collins mgr

Publishers of
City Directories for over Three
Hundred Cities and Towns

Arrow Maps
Arrow Guides

(504) Young Bdg
1653 Main Springfield
tel RE 3-8561

Main Office 270 Orange
New Haven Conn tel MA 4-3118

- See p 89

Priddy Elmer A (Eva J) acct MCCo h 587 Laurel Long
Priest Everett G (Mary M) carp h 26 Rogers rd E Long
--Mary K Mrs tchr Blueberry Hill School Blueberry Hill rd Long h at Westfield
--Mary M Mrs clk MMLInsCo r 26 Rogers rd E Long
--Thomas H (Mary J) div mgr ASCo h 56 Gates av E Long
Prigente Simon (Gemma) emp HSDiv h 55 Calvin W Spfd
Prigmore Daniel student r 28 Squassick rd W Spfd
--David W clk Philadelphia Pa r 28 Squassick rd W Spfd
--William H (Mildred J) asst gen mgr 26 Central W Spfd h 28 Squassick rd WSpfd
Prindiville Ethel M steno 174 Brush Hill WSpfd h at Springfield
Prindle Rosemary A Mrs clk MMLInsCo r 41 West Lud
Pringle Ada M wid Charles A r 397 Williams Long
--Albert W (Mildred R) mgr Thompsonville Conn h 397 Williams Long
--Carlton R (Virginia L) gravure USEnvCo h 18 Fabyan W Spfd
Priola Robert J (Mary P) in USAF h 12 Hunter N Wilb RD1
Prior Bertha C Wid Adelbert F h 46 Beverly Hills (upper) W Spfd
--Gordon H (Jacqueline J) draftsman HSDiv h 36 Speight Arden E Long
--Harry (Hazel M) h 17 N West FH RD1
--Hazel M Mrs clk G&BMfgCo r 17 N West FH
Priscilla Inc Dorothy F Jutte pres Frances A Jutte treas women's clothing 706 Bliss rd Long
Proakis Peter (Carole A) draftsman Munson Mallis Architects & Engineers Inc Spfd h 53 Howard Lud
Probert Beryl M emp 44 Greenwich rd Long r do
Prochazka Henry W (Mary K) trk driver 220 Sharon Spfd h 68 Norris FH
Prochnow Charlotte E Mrs tchr Stony Hill School Wilb r 18 Bruuer av Wilb
--Eric M Jr (Charlotte E) sta eng WMassElecCo h 18 Bruuer av Wilb RD1
Prochozka Myrtle K wid Frank J Jr h 25 Day W Spfd
Proctor Alice F Mrs bookbinder 47 Federal Spfd r 114 Albert A
--Don H (Charlotte A) slsman h 19 Grove W Spfd
--Elizabeth B wid John M h (8) 46 Meadow Lud
--Everett W (Marian V) (Proctor Television Repair) 108 E Longmeadow rd Wilb RD1 h do

--John (Philomene G) mach Westfield h 27 Brookhaven dr Lud
--Philomene G Mrs tchr 39 Chestnut Lud r 27 Brookhaven dr Lud
--Raymond S (Patricia S) programmer S-MInsCo's h 397 Porter rd E Long
--Television Repair (Everett W Proctor) 108 E Longmeadow rd Wilb RD1
--William S (Gertrude C) chemist USRCo h 26 Whitman rd Long
--William W (Alice F) elec h 114 Albert A
Professional Bdg 68 Westfield W Spfd
--Bdg 10 Pleasant E Long
--Design Co (William Lennon) tool designers 74 Garden FH MD2

PROFESSIONAL LITHOGRAPHY INC

Walter J Les pres and treas office and factory forms letter and letterheads posters and real estate signs brochures menus envelopes mailing pieces silk screening photo offset State Ludlow tel JU 3-3740

--TV Sales & Service (Vincent A Lamothe) 2445 Boston rd N Wilb
Profeta Joseph J (Stephanie J) slsman 130 Memorial av W Spfd h 20 Woolworth Long
Progulske Theodore A (Shirley D) slsman WMassElecCo h 88 Raymond cir A
Prokop Anna Mrs r 423 East Lud
--Beatrice D wid Stanley L h 7 Bolles rd Wilb RD1
--Cecelia h Loopley Lud
--Edwin J (Helen A) policeman Lud PD h 80 Stevens ter Lud
--Lucy A clk emp Clk of Courts Spfd r Lyons Lud RD1
--Ralph C (Jane A) trk driver MCCo h 267 Fuller Lud
--Raymond J trk driver F&W r 272 Fuller Lud RD1
--Stanley (Mary S) h 36 Hampden Lud
--Stanley L died Dec 9 1961 age 53
--Walter G (Louise E) mach Westinghouse h Lyons Lud RD1
Prologo Joseph in US Navy r 82 Queen av W Spfd
--Philip (Ida M) emp Town of W Spfd h 82 Queen av W Spfd
Promutico Marjorie L Mrs waitress CFalls h 66 Colony rd W Spfd
Pronicki Eugene S (Barbara A) eng tech 174 Brush Hill W Spfd h at Springfield
Pronk Ethel A dental asst (201) 293 Bridge Spfd r 43 Witch Path W Spfd
Pronovost Arthur E (Phyllis H) slsman 736 State Spfd h 39 Tatham Hill rd W Spfd
Proper Albert C (Rachel L) foundry wkr 369 Birnie av Spfd h 409 Hillcrest av W Spfd
Prophet Rita A assembler 265 Main A h at Springfield
--Stanley D (Teresa C) trk driver Windsor Locks Conn h 90 Letendre av Lud
Prorok Anna wid John h 272 Winsor Lud
--Chester J (Lottie A) maint man MCCo h 13 Adams Lud
--Genevieve M Mrs insp Chicopee r 290 Winsor Lud
--Joseph J (Genevieve M) foreman PM&GCo h 290 Winsor Lud
Prospect Hill Cemetery 10 Scantic rd H
Prothero Henty B (Jane A) asst cashier Third Nat Bank of Hampden County 1391 Main Spfd h 263 Main Wilb RD2
Protono John (Rose M) (Ammonizing Rug & Upholstery Cleaners) 55 Irving W Spfd h do
Protzenko Efrem (Mary N) h 49 Lincoln FH MD2
--Harry H (Beverly J) threader Thompsonville Conn h 309 Rowley A RD1
--Walter A clk MDFCo r 49 Lincoln FH MD2
Proulx Irene waitress Howard Johnson's h 126 Cady Lud
--Richard P (Rachel T) industrial eng PMachCo h 51 Hillside dr E Long
--Roger W (Annette L) coml teller Third Nat Bank 85 Elm W Spfd h at Springfield
--Roland H (Mary) chemical MCCo h 95 Verdugo W Spfd
--William J (W Edrena) mach opr AmBCorp h 39 Bliss W Spfd
Prout Mata E Mrs office sec Hallmark Van Lines Inc 396 Main A h 60 South A RD1
Prouty Alfred W (Rebecca S) v pres M Steinerts & Sons Co Inc 10 Stearn sq Spfd h 12 Chapin dr Wilb RD2

Waverly HOMES

FAIRWINDS REALTY CO.
SALES - RENTALS - MORTGAGES
BUILDERS OF LOW COST QUALITY HOMES
187 EAST STREET LUDLOW, MASS.
TEL. JU 3-8381

PROUTY
--Allene N wid Philip W h 69 S Park av Long
--Charles W dept mgr WMassElecCo r 69 S Park av Long
--Franklin E (Ethelyn J) painter emp 1364 Allen Spfd h 113 Somers rd H
--George E h 45 Sunset la Long
Prova Stanley (Alice) h 913 Piper rd W Spfd
--Stanley J (Marie T) rig opr HSDiv r 913 Piper rd W Spfd
Provencal Achille (Jeannette M) constr wkr Chicopee h 19 Joy Lud
Provencher Robert G (Lucille M) regional mgr (1101) 95 State Spfd h 11 Maple ter Long
--Roy A (Mildred C) bdg contr 21 Primrose dr Long h do
Provencial Clarence E (Madeline E) radiator wkr Westfield h 59 Allston av W Spfd
Provenzano Charles C (Ingrid I) supv P&WADiv h 206 Garden FH MD2
--David C printer emp 44 River W Spfd r 206 Garden FH MD2
--Ingrid I Mrs bkkpr MMLInsCo r 206 Garden FH MD2
--Kate wid Paul r 206 Garden FH MD2
Providence & Springfield Dispatch John R Wheeler mgr trucking 70 Windsor W Spfd

PROVIDENT LIFE & ACCIDENT INSURANCE CO
James W Knight agent 15 Riverview Springfield tel 732-1836 - See side lines

Provo Samuel F (Mary E) lieut AFD h 53 Highland av A
Provost Adolphus Jr (Lena R) mach opr USEnvCo h 25 High A
--Adolphus H firefighter AFD r 25 High A
--Albert A (Ida) chemical opr MCCo h 124 Lakeview av Lud
--Albert H (Jane F) tool mkr 224 Hancock Spfd h 76 Howard Lud
--Alfred M (Lorenza M) (Provost Pattern & Tool Works) 271 Garden FH MD2 h 272 do
--Alice M clk (3d fl) 1200 Main Spfd r 227 Poplar av W Spfd
--Antoinette J (Ann's Coffee Shop) 288 Park W Spfd h at Springfield
--Armand R (Dorothy M) auto body man 360 Main Spfd h 267 Mill A
--Arthur N (Lillian L) laborer Town of Agawam h (5) 482 Mill FH MD2
--Clarence L (Helen) hoisting mach opr Lud Hwy Dept h 108 Lakeview av Lud
--Donald S (Gloria F) mach opr USA h 570 Mill FH MD2
--Doris H wid Alphonse H h 277 Poplar av W Spfd
--Earl E (Mary A) emp SCo h 96 Moore A
--Edward N (May M) emp sls dept G&BMfgCo h 122 Tatham Hill rd W Spfd
--George (Frances) sheet metal wkr G&BMfgCo h (1) 48 Bliss W Spfd
--George A (Eva M) h 81 Walnut A
--George A (Joyce M) mach AEInc h 53 Jensen cir W Spfd
--George H (Rose) janitor 363 Walnut A h 240 Line FH
--George J chemist Attleboro r (1) 48 Bliss W Spfd
--Gerard R (Patricia A) h 1246 Memorial av W Spfd
--Gloria F Mrs clk Westover r 570 Mill FH MD2
--Herman A (Ethel M) h 44 Riverdale W Spfd
--Irving H h 17 High A
--John J (Dolores S) mach P&WADiv h 152 Line FH
--Lenore A wid Milton E slswoman 135 Memorial av W Spfd h 17 Arthur Lud
--Leo (Joan) h 65 Southworth W Spfd
--Leon C (Clarice S) receiving clk 121 Lowell W Spfd h 35 Richmond rd Lud RD1
--Machine Shop (Wallace H Provost) 170 Garden FH MD2
--Mary A Mrs emp SCo r 96 Moore A
--Pattern & Tool Works (Alfred M Provost) 271 Garden FH MD2
--Preston J (Patricia A) assembler HSDiv h rear 568 Mill FH MD2
--Robert A student r 277 Poplar av W Spfd
--Wallace H (Claire M) (Provost Machine Shop) 170 Garden FH MD2 h 54 James FH RD1
--Walter E Jr (Evelyn) insp 70 Maple E Long h at Springfield
--William W (M Irene) h 12 Stanley Lud
Pruchnik Frederick L (Jennie M) carp h 585 Chapin Lud
Prucnal Frederick (Stella) far 59 Pease av r do W Spfd
--Helena P wid Martin h 59 Pease av W Spfd
--Stella Mrs wire connector 70 Leete Spfd r 59 Pease av W Spfd
--Theodore r 59 Pease av W Spfd
Prudential Insurance Co The A Edmond Pratte mgr 2119 Riverdale W Spfd
Prudenzano Robert P h (3) 32 Park av ct W Spfd
Prue Arthur G (Mary A) acct emp (600) 293 Bridge Spfd h 2661 Boston rd N Wilb RD1
Prunty Richard (Natalie) h (7) 52 Bliss W Spfd
Prusanzyk Stanley F (Bertha) h 63 Greystone av W Spfd
Prybytt Genevieve wid Jacob h 13 Maple Lud
--John J tool mkr USA r 13 Maple Lud
Prystupa Eva wid John h 91 Cedar Lud
--Myroslaw (Stella A) forger MDFCo h 161 Hubbard Lud
Przbuski Walter S (Margaret H) eng Schenectady NY h 1000 Stony Hill rd Wilb RD1
Przewoznik Theodore J (Woodlawn Tool and Gage Co) 1702 Riverdale W Spfd r at Chicopee Falls
Przybla Edward J (Ann M) sanitation wkr emp Town of W Spfd h 304 Prospect av W Spfd
--Michael emp A H Bartlett Co Lud h (1) 115 North Lud
Przybycien Barbara emp Nixon Co Spfd r Swan av Lud
--Catherine wid Frank h Swan av Lud
--Frank J (Helen A) fireman WMassElecCo r Swan av Lud
--Frank J (Marilin S) mach 298 Rocus Spfd h 199 Stony Hill rd N Wilb RD2
--Genevieve wid Joseph P insp 143 Eastern av Spfd h Swan av Lud
--John h 22 Weston N Wilb IO PO
--Joseph mach USA r 22 Weston N Wilb IO PO
--Joseph (Sophie A) mach CVMfgCo r 20 Weston N Wilb IO PO
--Josephine wid John r 199 Stony Hill rd Wilb RD2
--Mitchell r 22 Weston N Wilb IO PO
--William S mach opr P&WADiv r 20 Weston N Wilb IO PO
Przybyla Emalia V r 204 Wayside av W Spfd
--Frank (Florence) clk W Spfd PO h 204 Wayside av W Spfd
--Joseph died Mar 7 1962 age 84
--Joseph E (Katherine Y) IBM opr USA r 2149 Riverdale W Spfd
--Stanley h 113 Stivens ter Lud
--Valeria V wid Joseph h 204 Wayside av W Spfd
Psholka Arthur A (Pamela A) foreman 147 Shaker rd E Long h (2B) 33 Colony rd W Spfd
--Carl H (Thelma M) corp clk-treas Berkshire Plastics Co Inc 147 Shaker rd E Long h 780 Suffield A RD1
--Carl T (Rhoda L) pattern mkr Spfd Bronze & Aluminum Co Spfd h 7 Colonial av A
--Caroline student r 35 Central A
--Doris L wid Herman W budget analyst HSDiv h 35 Central A
Psilos Evangelos millwright Chicopee h 17 Elmdale W Spfd
--Manos (Helen M) stock broker (204) 1562 Main Spfd h 16 Connie av Lud RD1

PUBLIC FINANCE CO
- Walter A Fredrickson mgr - (317) 1570 Main Springfield tel RE 3-6607 - See p 78

--Libraries--see Libraries--Classified Directory
--Relations Counsel Service (Reginald J Alden) 330 Chestnut E Long
--Sales Co Inc Henry R DeLeo pres George F Hurwitch treas cooking utensils 961 Main W Spfd
Pucik Stanley laborer 364 S Westfield FH h 1060 Shoemaker la FH
Pudgy's Snack Bar (Mrs Dora Hanzel) rest 470 Main W Spfd
Puduski Helen J clk Lud T P Div h 169 Winsor Lud
Puffer Charles C (Jane R) designer and mech eng CVMfgCo h 878 Longmeadow Long
--Harriet C wid Herbert R r 878 Longmeadow Long
--Laura R tchr NY r 878 Longmeadow Long
--Maurice H (Edna) sign painter h 46 Tower ter A h do
Pugh Annie wid Joseph h 409 River rd A
--Daniel R (Virginia A) clk Bloomfield Conn h 16 Lawnwood A
--Josephine clk MDFCo r 409 River rd A
--Maude B wid Walter H r 494 Westfield W Spfd

PIONEER VALLEY REAL ESTATE AGENCY
471 LONGMEADOW ST., LONGMEADOW, MASS. • Tels. LO 7-3640 – RE 3-7879

Pugliano Fannie B Mrs (Monte Carlo Cafe) 1020 Memorial av W Spfd r 32 Autumn rd W Spfd
--Frank (Fannie B) (Monte Carlo Cafe) 1020 Memorial av W Spfd h 32 Autumn rd W Spfd
--Frank A (Anna L) pres Frank's Cafe Inc 503 Union W Spfd h 37 Gooseberry rd W Spfd
--Frederick P (Ernestine) archt emp 57 Pearl Spfd h 169 Autumn rd W Spfd
--Jasper J (Anna T) (Ideal Food Market) 788 Dwight Spfd h 296 Pease rd E Long RD2
--Louis (Carmella) h 1064 Memorial av W Spfd
--Louis F (Mary V) bartender 1020 Memorial av W Spfd h 177 Autumn rd W Spfd
Pugsley Jane A wid Herbert H r 20 Colonial rd Wilb RD2
--Owen A tchr Deerfield h 20 Colonial rd Wilb RD2
--Robert O pressman Spfd Newspapers Spfd r 20 Colonial rd Wilb RD2
Pukish Anna wid Makary h 358 East Lud
--Michael (Gloria) mach opr Almac Knitting Mills Inc IO h 330 Chapin Lud
Pula Joseph (Anna) r 43 Prospect av W Spfd
Pulaski Alexander (Thelma J) firefighter W Spfd F D h 274 Woodmont W Spfd
--David W student r 39 Hazel W Spfd
--Walter J (Jane V) tool designer G&BMfgCo h 39 Hazel W Spfd
Pullen David A (Teresa M) tester Bloomfield Conn h 77 Meadowbrook rd A
Pulsifer Leland R (Ella G) (Lee Pulsifer Heating) 487 Central Spfd h 213 Chapin rd H
Punderson Frank E (Beulah B) pres-treas Punderson Oil Co 15 Page blvd Spfd and treas East Longmeadow Oil Co Baldwin E Long h 280 Porter rd E Long
--James B (Jane H) v pres Punderson Oil Co 15 Page blvd Spfd and pres East Longmeadow Oil Co Baldwin E Long h 257 Pease rd W Long RD2
Pupek Chester A (Claire N) apprentice tool mkr USA h 35 Field W Spfd
--Frank J (Jennie) instrument tech MCCo h 64 Maple WSpfd
Pupello John (Carmella A) bartender 1098 Main Spfd h 250 Poplar FH MD2
Purce David r 305 East Lud
Purchase Edward R h 70 Hanover W Spfd
--Edward R Mrs (Edith M) died Apr 13 1962 age 69
--Florence M Mrs priv sec BInc h 120 Althea W Spfd
--John E mach G&BMfgCo r 70 Hanover W Spfd
--Roland J (Rose M) shipper 1855 Boston rd Wilb h 30 Elmdale W Spfd
Purdon Nina clk 53 Hillman Spfd h 100 Westmoreland av Long
--Zoe town clk-treas-tax collector and board of health agt 20 Williams Long r 100 Westmoreland av Long
Purdue Alice L r 38 Beauview ter W Spfd
--Joseph O Rev (Emma U R) pastor First Church of Christ Spfd h 38 Beauview ter W Spfd
Purdy Eliot T student r 52 Chandler av Long
--F Eliot (Marion T) guidance counselor 46 Oakland Spfd h 52 Chandler av Long
--Florence wid Robert r 36 Allen ct H
--Mabel H wid Fred B r 67 North Lud
--Marion T Mrs office sec Longmeadow Public Schools r 52 Chandler av Long
--William E emp eng dept HSDiv r 52 Chandler av Long
Pure Ice Co (Frank L Gibbs) 540 North Lud
Puricelli Charles A mason r 99 Grove W Spfd
Puritan Express (David E Peet) trucking 70 Windsor W Spfd
Purrington David student r 16 Homecrest Long
--Donald W (Ruth M) process eng Chicopee h 16 Homecrest Long
--Russell D (Marjorie G) supt of prod 174 Brush Hill av W Spfd h at Springfield
Puskey Chester W (Pearl) iron wkr Chicopee h 78 Bessbrook FH
Putala Frank cottage supv 702 S Westfield FH r do
Putnam Dorothy K treas Tire Engineering Co 1595 Riverdale W Spfd h 78 Jensen cir W Spfd
--Edwin N (Evelyn L) coml rep WMassElecCo h 100 Burleigh rd Wilb RD1
--Ethel J housekpr 348 Miller Lud RD1 r do
--Frank T h 73 Chestnut W Spfd
--Haldimand S Jr (Barbara M) mgr Donut Jar Spfd h 2 Bayberry rd Wilb RD2

PUTNAM
--Haldimand S 3d emp Donut Jar Spfd r 2 Bayberry rd Wilb RD2
--Hazel r 44 Maple Heights W Spfd

PUTNAM R L JR
(Gertrude S) executive v pres Package Machinery Co 330 W Chestnut ELong h 32 Savoy av ELong - See p 80

--Robert S (Jane N) asst trust officer Valley Bank & Trust Co 1351 Main Spfd h 139 Edgewood av Long
--Roger L (Caroline J) chairman of the board Springfield Television Broadcasting Corp 1121 N West FH h at Springfield
--Verne L (Muriel) elec G&BMfgCo h 894 Glendale rd N Wilb RD1
--Walter (Theresa) h 13 1st W Spfd
--William L (Joan) pres and gen mgr Springfield Television Broadcasting Corp 1121 N West FH h at Springfield
Puza Josephine wid Andrew r 194 Silver A RD1
Puzzo Richard student r 167 Burbank rd Long
--Robert student r 167 Burbank rd Long
--William J (Lauretta D) state detective and state fire insp (612) 95 State Spfd h 167 Burbank rd Long
Pydych Edward A (Mary E) butcher 604 Page blvd Spfd h 1048 Amostown rd W Spfd
--Louise wid Frank J h 323 Converse Long
Pyers Berton E (Kay) in USAF h 22 Lavoie av Lud
Pylypow Peter (Katherine) h 21 Brookfield Lud
--Walter (Gladys J) mech Palmer h 23 Brookfield Lud
Pyne John J (Theresa A) (Variety Bakery & Coffee Shop) 118 Sewall Lud h 118 John Lud
--Roger S (Mildred S) h 25 Chatham rd Long
--Roger S Jr student r 25 Chatham rd Long
--Theresa A Mrs (Variety Bakery & Coffee Shop) 118 Sewall Lud r 118 John Lud
Pyott David Jr h 39 Victor Lud
Pyrczak John J r 34 Vadnais E Long
Pysznik Walter H (June L) printer emp 117 North Lud h 38 Valentine ter A RD1
Pytko Stanley (Josephine) mach opr HSDiv h 30 Barrett Lud
Pyzik Leon J Jr (Louise M) mgr Third National Bank of Hampden County Long Office 788 Williams Long h 695 Elm W Spfd
Pyzocha Adelle Mrs mach opr LaTrique Brassieres IO r 16 Severyn N Wilb IO PO
--John (Tillie) h 165 Prospect Lud
--Michael (Adelle) custodian Pines School N Wilb h 16 Severyn N Wilb IO PO
--Stanley J (Natalie R) excavating contr 142 Chapin Lud h do

QUAGLIETTI MELFINO A (Marjorie R) slsman h 37 Barre dr Lud
Quaglini Adelaide r 35 Lockland av Lud
--Angelo C (Anna M) tool grinder MDFCo h 43 Baldwin W Spfd
--David A (Ida Z) mach opr Westinghouse h 237 East Lud
--David A Jr emp HSDiv r 237 East Lud
--Ida R sec Ludlow Country Club Inc off East Lud and clk SpfdGLCo h 16 Kendall Lud RD1
--Louis J (Geraldine D) dairy mgr 63 Spfd A h 204 Line FH
--Paul H (Diane M) gunmkr S&WInc h 395 Cold Spring av W Spfd
--Roland C (Marion R) emp MDFCo r 43 Baldwin W Spfd
Quality Market The (Charles E and Mrs Geraldine E Dorey) grocers 2797 Boston rd N Wilb RD1
--Pattern and Model Inc Edward Nye pres George E Nye v pres-treas Mrs Ida M Nye clk of corp 277 Garden FH MD2
Quance Betty V Mrs v pres CFalls r 16 Wellfleet dr W Spfd
--Leon F (Betty V) pres CFalls h 16 Wellfleet dr W Spfd
Quardrozzi Frank R (Theresa E) barber emp 1 Spfd Wilb RD1 h at Springfield
Quatrone Louis (Agnes L) maint man WMassElecCo h 72 Pleasant W Spfd
--Romeo T (Camelia) sta eng WMassElecCo h 578 N Westfield FH

Quayle Pearl T Mrs receptionist WIDiv r 120 Bonair av W Spfd
--William H (Pearl T) blksmith 40 Main Spfd h 120 Bonair av W Spfd
Queen James (Ann) rem to England
Queiroga Mary S Mrs h 32 Bristol Lud
Queiros Porfirio M (Ann M) maintman Westover h 17 Parkview Lud
Querios Barbara Mrs h 787 East Lud
--James (Evelyn) grinder Three Rivers h 199 Sewall Lud
Queroga Antonio J mach LudTPDiv r 259 Prospect Lud
Query Paul G (Patricia A) dentist 375 Walnut st ext A h 17 Wyman A
Quesinberry Burleigh W (Joan M) in USAF h 25 Homestead la Lud RD1
Quesnel Malvina M wid Zenophile r 364 Suffield A
Quick Ted O (Alice) emp 104 Memorial av W Spfd h 5 Church A
Quigley Raymond D (Vernita J) emp Alamac Knitting Mills Inc IO h Lyons Lud RD1
--Robert F Jr (Margaret L) mach opr Westfield h 25 Monroe A
--William F (Carolyn E) tchr 425 Piper rd W Spfd h 320 Prospect av W Spfd
Quill Jeremiah C Jr (Marie S) eng aide HSDiv h 69 Valentine ter A RD1
--John C (Anita D) chief weather caster 1121 N West FH h at Springfield
Quillard Mary Ellen Mrs tchr Holyoke r 129 Poplar av W Spfd
--Mary L dept mgr 26 Central W Spfd r 189 Morgan rd W Spfd
--Victor E (Amelia M) h 116 Southworth W Spfd
--Victor E Jr (Mary Ellen) executive Hampden Savings Bank Hampden h 129 Poplar av W Spfd
Quimby Arthur E (Helen J) h 61 Elmwood av Long
--Donald H (Margaret A) slsman Boston h 105 E Circle dr E Long
--Horace A (Mary B) h 99 Hillcrest av Long
--Irving A (Mary J) v pres and treas South Hadley Falls h 146 Pleasantview av Long
--Merlin Z (Helen J) in USAF h 39 Talcott av W Spfd
--Phebe wid Frank H r 1190 River rd A
Quinby Charles E (Theresa B) dispatcher Boilard Bros Block Co Inc rear 2450 Boston rd N Wilb RD1 h 22 Philip Lud
--Iona wid Edward S cook Belchertown h Munsing cor Church Lud RD1
Quinn A Peter Jr (Sara B) lwyr MMLInsCo h 25 Harwich rd Long
--Alice G wid James M h 39 Robin rd Long
--Charles E (Lewyn B) investment broker 9 Pilgrim rd W Spfd h do
--James J (Jessie D) h 44 Mercury ct W Spfd
--James J (Marion A) tire layer USRCo h 47 Harvey Johnson dr A
--James M Jr office mgr Westover r 39 Robin rd Long
--John (Theresa C) slsman East Hartford Conn h 65 Forest rd A
--John F (Mary A) real est (410) 1200 Main Spfd h 226 Maple A
--John F (Virginia B) carp h 395 Wilbraham rd H
--John J (Caroline M) physician 94 Maple E Long and E Long Public Schools h 198 Prospect E Long
--John J (Inez E) asst mgr 2119 Riverdale W Spfd h 68 Van Horn W Spfd
--John P (Pauline J) IBM opr MBCo h 76 Meadowbrook rd A
--Leo L (Catherine C) h 1244 Westfield W Spfd
--Margaret nurse Our Lady of Providence Home for Children W Spfd r 184 Elm E Long
--Paul J student r 68 Van Horn W Spfd
--Redmond P laborer Town of W Spfd r 1244 Westfield W Spfd
--Richard J (Janet M) swimming pool contr Westfield h 94 Albert W Spfd
--Robert E (Genevieve M) hair and scalp specialist (508) 1562 Main Spfd h 57 Poplar av W Spfd
--Sheila M wid William J h 67 Wildwood Glen Long
--Thomas E (Winifred G) pres W J Quinn Co rear 94 Maple E Long h 184 Elm E Long
--Thomas E Jr (Celine) sec W J Quinn Co rear 94 Maple E Long r at Springfield
--W J Co Thomas E Quinn pres Thomas E Quinn Jr sec William J Quinn treas gen contrs rear 94 Maple E Long

QUINN
--William J (Mary T) treas W J Quinn Co rear 94 Maple E Long h at Springfield
--William P (Marjorie P) sls mgr 42 Emery Spfd h 80 Wildwood Glen Long

Quint Larry K (Diane L) in U S Navy h 446 Cold Spring av WSpfd
Quintal Cesaire L (Gloria D) emp TelCo h 49 Alhambra cir N A
Quinto Richard M (Racquel I) slsman 312 Birnie av Spfd h 24 Harwich rd ELong
Quirk Estelle M wid James h 55 Elm A
Quist Alfred C v pres E J Machine & Pattern Corp Bliss WSpfd h at Southwick
--Judy A student r 142 Meadowbrook av WSpfd
--Oliver P (Muriel M) sls mgr 333 River rd WSpfd h 142 Meadowbrook av WSpfd

R C A SERVICE CO Div of Radio Corp of America Ronald J Delisle mgr TV repairers 623 Union WSpfd
R & R Dental Laboratory Inc Rex Cunningham pres Michael Rubino treas 740 Main WSpfd
Rabideau Frederick L (Annette A) carp h 77 Autumn A
Rabinowitz Richard L (Annette S) optometrist 53 Spfd A h at Springfield
Race Bertha N wid John M r 109 South A RD1
Rachek Annie wid Theodore h 390 Poplar FH MD2
--Mary E Mrs (Longmeadow Beauty Salon) 151 Longmeadow Long r 312 Southwick FH RD1
--Paul J (Mary E) mach Westfield h 312 Southwick FH RD1
Rachele Felix V (Anna G) grinder P&WADiv h 386 Meadow A
--Ralph N (Wanda A) mach opr HSDiv h 357 Maple rd Long
--Ralph N Jr mason emp 7 Robin la Long r 365 Maple rd Long
Rachleff Harry (Eunice) rem to Windsor Conn
--Melvyn (Susan J) mgr 135 Eastern av Spfd h 56 Mercury ct WSpfd
Rachlin Norma Y Mrs tchr Enfield Conn h (D) 114 Main A
Rachmaciej Joseph A (Catherine) h 178 Prospect Lud
--Teddy r 65 Meadow Lud
--Walter T (Sophie A) h 65 Meadow Lud
Racicot Alfred J (Barbara F) car insp NHRR h 92 James FH
--Denise A mach opr 265 Main A h at Holyoke
--Eva I wid George T h 1720 Main A
--Henry (Mary R) carp Oscar Carlson Spfd h 138 Pleasant ELong
--Joseph T pharmacist Boston r 1720 Main A
--Leo W (Hazel M) mech USA h 33 Rogers rd ELong
--Norbert E (Alice C) clk TelCo h 17 Lotus WSpfd
--Raymond R (Barbara C) optometrist 94 Maple ELong h 459 Chestnut ELong RD2
--Theresa M Mrs h 303 Main WSpfd
Racine Donald H (Helen M) mach repairman 265 Main A h at South Hadley Falls
--Howard W (Frances A) foreman 42 Wilcox Spfd h 460 Monson rd N Wilb RD1
--Rene (Jacqueline) repairman Spfd GLCo h 133 Pond Lud
--William J Jr (Gloria J) trk driver 95 Shaker rd ELong h 73 Edmund ELong
Rack Co Distributors (Earl A Connors) 433 Main H
Rackcliffe Richard J (Joyce L) elec eng HSDiv h 95 Edgewater rd A RD1
Rackliffe Arthur S (Anna) emp NYCRR h 18 George WSpfd
Racoosin William H (Brenda L) pres and treas Maurice Inc 58 Shaker rd ELong and gift shop 270 Hopkins pl Long h do
Rada Roger L (Virginia B) fellow Spfd College Spfd h 433 Cold Spring av WSpfd
Radasch Charles A (Gail) rem to Washington
--Edmund J (Grace L) h 102 Birnie rd Long
--Karl L (Helen Y) buyer 1502 Main Spfd h 65 Birnie rd Long
Radding Aaron (Edna) mfr agt 29 Edgewater rd A RD1 h do
--Jacob (Anne E) treas Valley Mfg Co Inc 396 Birnie av Spfd h 123 Englewood rd Long
--Julius (Lena B) roofer 77 Elmwood av Long h do
Radebaugh David P (Barbara M) treas Springfield Co-Operative Bank 81 State Spfd h 113 Meadow rd ELong
Rademaekers William H (Evelyn H) eng Titeflex Inc Spfd h 634 Glendale rd N Wilb RD1
Radewick Alexander Jr (Katherine P) (Agawam Burring & Finishing Co) 168 Elm A h 85 Norris FH MD2

Radi Emil slsman h 142 Sessions dr H
Radio Station WTXL Lawrence A Reilly pres-gen mgr Holland D Cameron v pres-sls mgr James L Spates treas 34 Sylvan WSpfd
Radner Robert L (Judith P) dentist 293 Bridge Spfd h 65 Mercury ct WSpfd
--Samuel (Florence) pres-treas National Petroleum Inc 91 Union WSpfd h at Springfield

RADNER SAMUEL INC

Samuel Radner pres and treas Petroleum transportation wholesale dealers gasoline and fuel oil National Petroleum Inc a subsidiary company 91 Union WSpfd tel RE 6-3613

Rado Erika wid Edward J h 127 Cedar Lud
Radomski Charles F (Gertrude) industrial miller AmB Corp h 25 Maple ELong
--Janet S executive sec HSDiv r 25 Maple ELong
Radwilowicz Edward F (Emily) wood carver Hartford Conn r 45 Homer FH
--Jadweiga wid Frank h 45 Homer FH
--Joseph R (Judith A) mech 521 State Spfd h 535 N Westfield FH
Rae Alan S rte slsman 233 Main A h at Fairview
--Domenic G (Helen) slsman h 22 Devonshire dr Wilb RD2
--Elizabeth H Mrs comptometer opr A&PCo r 692 Laurel Long
--Jean M clk (2d fl) 55 State Spfd h 2809 Boston rd N Wilb RD1
--Robert (Margaret C) mach opr Westfield h 49 E Akard Lud
--William H (Simone) emp 644 Monsanto av IO h 51 Lockland av Lud
--William W (Elizabeth H) chemical opr 644 Monsanto av IO h 692 Laurel Long
Raedler Irma Mrs h 1336 Memorial av WSpfd
Rafay Helen h 163 Cayenne WSpfd
--Martin J (Dolores E) mach USEnvCo h 622 Amostown rd WSpfd
Raffaele Michael A (Theresa M) prod clk AmBCorp h 41 Melwood av ELong
--Michael A Jr in U S Army r 41 Melwood av ELong
Raffeld Albert (Libby) real est 54 Colton Spfd h 197 Crestview cir Long
Raffenetti Louis C (Florence A) plater AmBCorp h 56 Armstrong WSpfd
--Richard C student r 56 Armstrong WSpfd
Rafferty-Brown Steel Co Inc Joseph V Rafferty pres and treas Joseph J Mullan v pres 268 Shaker rd ELong RD2
--Evelyn B Mrs v pres The Library Book House Inc treas The National Library Bindery Co and clk West Springfield Realty Co 271 Park WSpfd r 115 Nelson WSpfd
--Harry J (Evelyn B) h 115 Nelson WSpfd
--Joseph V (Margaret M) pres-treas Rafferty-Brown Steel Co Inc 268 Shaker rd ELong RD2 h 73 Porter rd E Long
--Joseph V 3d student r 73 Porter rd ELong
--Mary L student r 73 Porter rd ELong
Raffinetti Angeline A wid Alexander h 20 Annable FH
--Frank r 136 Bosworth WSpfd
--Josephine mach opr 33 Morris Spfd r 20 Annable FH
Raffol Kenneth S (Yolande) (Raffol Realty Co) and (Kenneth S Raffol Insurance Agency) 299 Walnut A h at Springfield
--Kenneth S Insurance Agency (Kenneth S Raffol) 299 Walnut A
--Realty Co (Kenneth S Raffol) 299 Walnut A
Rafuse Harold H (Marjorie A) executive dir YMCA 7 Upper Church WSpfd h 51 Robinson rd WSpfd
Ragazzini Aldo D (Theresa) h 20 Windsor av WSpfd
--Armand J in U S Army r 20 Windsor WSpfd
-Armand L (Anna E) mach G&BMfgCo h 20 Windsor WSpfd
Raguskas Andrew (Antonia) cost estimator HSDiv h 247 Southwick FH RD1
Rahilly Christopher J (Louise) supv USRCo h 7 Ruth dr Wilb
Raiche Arthur J (Margaret C) asst sls mgr MCCo h 20 Oak Bluff cir ELong
--Philippe O (Jean E) eng HSDiv h 300 South A RD1
Raidy Ada Mrs h (16) 27 Park av ct WSpfd
Raimondi Albert J (Helen M) upholsterer 590 Main Spfd h 23 Anthony dr ELong

--Amelio G (Celestina F) pres Atlas Auto Trim Inc 590 Main Spfd h 158 Kenmore dr Long
--Dolores clk SPCo r 22 Mulberry A
--Emil V (Rita M) chief insp VNInc h 132 Chestnut ELong
--Francesco (Palminia) finisher SPCo h 104 Moore A
--Louis T (Jane C) baker Holyoke r 21 Sunnyside WSpfd
--Mary R floorwoman 590 Main Spfd h 21 Sunnyside WSpfd
--Pietro (Ida) repr SPCo h 22 Mulberry A
--Rosalie clk (334) 130 Maple Spfd r 23 Anthony dr ELong
Raina Angelo E (Madeline T) in USAF h 43 Vadnais cir WSpfd
--Perino (Rita M) h 28 Chester WSpfd
--Peter O (Assunta B) h 58 Channel dr A
Rainault Irving F (Ruth) ins agt 2119 Riverdale WSpfd h at South Hadley Falls
Rainbow Nursery School (Mrs Ruth M Sweeney) 42 Sheridan av WSpfd
Raineault Raymond J (Rose M) mach opr CBCo h 533 Main WSpfd
Rainey Earl S (Pearl E) ins agt PruInsCo h 51 Elm ELong
--Kenneth T student r 51 Elm ELong
--Nellie wid Frank r 51 Elm ELong
Rainville Catherine S Mrs treas General Trucking Inc 622 Union WSpfd r 55 Altamount av WSpfd
--Claire M wid Leonard E (The Economy Store) 723 Main WSpfd h 719 do
--Edmond O (Catherine S) pres General Trucking Inc 622 Union WSpfd h 55 Altamount av WSpfd
--James D (Edna M) mech 1792 Columbus av Spfd h 34 Wolcott av WSpfd
--Lise R tchr Spencer r 719 Main WSpfd
--Philip J in U S Coast Guard r 719 Main WSpfd
--Robert F (Helen A) milk 96 Worthy av WSpfd h do
Rais Dorothy G wid Charles A married Joseph L Cavanaugh
Raisbeck Ralph (Mildred B) supv USA h 235 Silver A RD1
Raison Frederick A (Agnes H) h 70 Southwick FH RD1
Raker Milford (Ruth L) treas Clark Paint & Varnish Co Inc 966 Union WSpfd h 231 Colony rd Long
--Ruth Mrs pres Clark Paint & Varnish Co Inc 966 Union WSpfd r 231 Colony rd Long
Rakouskas Andrew M (Helen I) insp USRCo h 13 Vienna av Lud
Raleigh Edmund J draftsman USA h 39 Rochelle WSpfd
--Frank T lwyr (439) 31 Elm Spfd r 39 Rochelle WSpfd
Ralph Max W (Nancy A) mach opr Palmer h rear 415 Holyoke Lud
Ramah Albert L (Joyce) (Franklin Cleaners) 281 Mill Spfd h 140 Senator av A
--Amelia C pres Franklin Cleaners & Dyers 281 Mill Spfd r 297 Cooper A
--Edward J dry cleaner 281 Mill Spfd r 297 Cooper A
--Frederick J (Marion) rte slsman 281 Mill Spfd h 331 Cooper A
--George (George Ramah Insurance Agency) 330 Walnut st ext A r 306 Cooper A

RAMAH GEORGE INSURANCE AGENCY

(George Ramah) general insurance 330 Walnut ext A tel 736-1846 - See top lines

--Isar F (Joanne C) real est 325 Cooper A h do
--Joanne C Mrs (Beauty Ramah Salon) 1359 Spfd FH r 322 Cooper A
--Joanne M associate Ramah Realty Co Inc 330 Walnut A st ext A r 320 Cooper A

RAMAH JOSEPH P

(Pearl A) pres and treas Ramah Realty Co Inc pres and treas Bel Air Realty Inc pres and treas Agawam Finance Co Inc and pres North Circle Inc 330 Walnut st ext A h 320 Cooper A - See top lines

RAMAH REALTY CO INC

Joseph P Ramah pres and treas realtors commercial industrial and residential sales chain store locations financing and property management (Builders of Agawam Shopping Center) 330 Walnut st ext A tel 736-1846 - See top lines

--Sally A mach opr BInc r 297 Cooper A
--Thomas L treas Franklin Cleaners & Dyers 281 Mill Spfd r 297 Cooper A
--Victor P (Marion) (Franklin Cleaners) 281 Mill Spfd h 145 Senator av A
--Yesmine wid Louis h 297 Cooper A

Ramaker Robert (Artemis B) journalist CFalls h 32 Decorie dr Wilb RD2
Ramalhete Arthur (Maria) mach opr AmBCorp h 108 Lakeview av Lud
Ramapogue Historical Society (Old Day House) 70 Park WSpfd
Ramberg Einar M (June E) management consultant 16 Robin rd Long h do
Ramble Inn (Rudolph W Borrelli and James Borrelli) rest 1787 Riverdale WSpfd

RAMBLER AUTO SALES

City Rambler "Home of Red Carpet Service" authorized Rambler sales and service dealers Harry Silverman pres 630 Main Springfield tel 781-2300 - See p 50

RAMBLER MOTOR CARS

DePalma Motor Sales Co authorized sales and service 959 Springfield (Feeding Hills) A tel ST 5-1327 - See top lines and p 50

Ramerez Paul rem to Tucson Arizona
Ramey Dorothy I priv sec 26 Central WSpfd h at Springfield
--H Donald (Barbara G) adv mgr Spfd Newspapers Spfd h 59 Millbrook dr ELong
--Nettie wid Bernard h 24 Village Green ELong
--Robert H (Robina J) supv WSPDiv and groundsman E Long Public Schools h 45 Thompkins av ELong
Ramos Albert (Josephine) sand blaster Titeflex Inc Spfd h 288 East Lud
--Americo (Suzanne M) elec MCCo h 45 Paulding rd Lud RD1
--Joseph R (Lillian) receiving mgr 800 Boston rd Spfd h 41 Cedar Lud
--Manuel mach opr 876 Bay Spfd r 24 Franklin Lud
--Margaret L Mrs guidance counsellor 235 State Spfd r 375 Mountain rd N Wilb RD1
--Ramon G (Margaret L) h 375 Mountain rd N Wilb RD1
--Ramon R custodian WSpfd PO h at Springfield
Ramponi Richard A (Alice D) mach opr USA h 105 Poplar FH MD2
--Robert R stock clk F&W r 105 Poplar FH MD2
Ramsay Annie N clk USEnvCo r 7 Maple Lud
--Brandon J (Nellie C) insp (310) 436 Dwight Spfd h 42 Fairway dr Lud
--Isabel O h 7 Maple Lud
--James F Jr (Anna J) h 31 Fairway dr Lud
--James N (Margery H) plant mgr DMDiv h 167 Burleigh rd Wilb RD1
--James R (Anna) h 109 Stivens ter Lud
--Jemina housewkr r 7 Maple Lud
--John r 7 Maple Lud
--Osborn E (Mary E) chief clk NYCRR h 177 Laurel rd WSpfd
--Robert J (Theresa C) toolmkr 47 Union WSpfd h 52 Chestnut pl ELong
--William H (Ruth S) div supt TelCo h 71 Woolsey dr Long
Ramsdell David P bkkpr Safe Deposit & Trust Co Spfd r 735 Rogers av WSpfd
--Dudley P (Helen I) asst cashier and mgr Chicopee h 735 Rogers av WSpfd
--Frank B r 52 Nelson WSpfd
--George H (Florence P A) underwriter S-MInsCo's h 74 Hanward Hill ELong
--Jean I clk 26 Central WSpfd r 735 Rogers av WSpfd
--Neil R (Carol M) mach opr HSDiv h 35 King A
--Robert T (Judith A) underwriter S-MInsCo's h 25 Haswell cir Lud
Ramsey George H (Eileen C) sls eng Windsor Locks Conn h 121 Reed A
--Richard P (Bernice A) asst sls mgr Palmer h 28 Brooklawn rd Wilb RD2
Ranahan Robert P (A Claire) boiler setter Chicago Ill h 25 Oakwood dr Long
Ranck Elmer D (Olivia) group leader USRCo h 24 John Lud
Ranco Kenneth J (Shirley L) painter h 137 River rd A
Rand Doris H Mrs clk 199 Union Spfd h 37 Allen WSpfd
--George R (Bertha M) h 626 Main cor Chapin rd H
--Hazel H wid John B rem to Springfield
--John B died Feb 21 1962 age 63
Randall Alfred B (Pauline J) mech 356 Parker Spfd h 1048 Belchertown Wd RD1
--Alfred E (Irene M) carp h 1056 Belchertown Lud RD1

RANDALL
--Anna W wid Robert C r 47 Hanover WSpfd
--Brian F student r 619 Center Lud RD1
--Charles W (Vivian L) slsman 1651 Riverdale WSpfd h 46 Elmdale WSpfd
--Dorothy Mrs (Dottie's Gift Shop) 619 Center Lud RD1 r do
--Earl R (Gertrude M) supv S&WInc h 22 Charles A
--Ethel M h (4) 20 Meadow Lud
--Ethel M wid Roland R h (6) 95 N Westfield FH
--Frederick E (Elinor L) h 57 Warren WSpfd
--Gilman A (Helen V) prof AmIntCol h 783 Ridge rd N Wilb RD 1
--Helen V Mrs clk Wilb PO Burt la Wilb RD2 r 783 Ridge rd N Wilb RD2
--Herbert J (Irma M) turret lathe opr PM&GCo h 39 Michel ELong RD1
--James F (Georgia A) postal clk Spfd PO h 426 North FH RD1
--Jean W steno 174 Brush Hill av WSpfd h at Springfield
--John B (Anna J) h 627 Center Lud RD1
--John B Jr (Dorothy) selectman Town of Ludlow member Board of Public Welfare do and dept mgr 26 Central WSpfd h 619 Center Lud RD1
--Marcia clk Washington D C r 46 Elmdale WSpfd
--Norman E (Martha A) time study eng Holyoke h 552 Morgan rd WSpfd
--Pauline J Mrs (Miss Pauline School of Dance) 37 Breckwood blvd Spfd r 1048 Belchertown Lud RD 1
--Raymond W (Ruth) pres C A Smith Co Inc 84 Hubbard Lud and (The Burr Theatre) 92-94 do h at Granby
--Robert E (Rita L) in USAF r 57 Warren WSpfd
--Robert W (Mary) rem to Connecticut
--Rosina W Mrs tchr 201 Park av WSpfd h 16 Worthen WSpfd
--Stanley M carp h 195 Suffield A
--Stuart J (Karen L) slsman 928 Columbus av Spfd h 62 Colony rd WSpfd
--William H (Elsie A) (Randall's Farm) 631 Center Lud RD1 h 617 do
Randall's Farm (William H Randall) produce 631 Center Lud RD1
Randby Halvor G (Stephanie M) foreman 99 Margaret Spfd h 31 S Florida dr A
Randolph Spottiswoode W (Elise M) instr Wilbraham Academy h 3 Burt la Wilb RD2
Ranger Robert R cook Phil's Restaurant Spfd r 44 Sprague WSpfd
Rangey Charles M (Mary E) h 420 North Lud
Rankin Charles M (Aileen C) rte slsman HPH&Sons h 61 Campbell dr A
Ransier William W (Shirley H) chemical eng MCCo h 20 Leemond Wilb RD2
Ranslow Grant J (Harriet M) toolmkr P&WADiv h 88 Homestead blvd Long
Ransom Catherine E h 23 Mountain rd H
--Douglas H clk 32 Cypress Spfd r 11 Woodlawn pl Long
--Harold G (Eleanor B) clk S-MInsCo's h 11 Woodlawn pl Long
--Vilena B r 23 Mountain rd H
Rant Edwin (Ruth) radio tech radio sta WTXL h 323 Morton WSpfd
--Rose G rem to Northampton
--Ruth Mrs clk TelCo r 323 Morton WSpfd

Rapacki John J (Evelyn A) rem to Damsdadt Germany
Rapalus Elizabeth D Mrs tchr Spfd School Dept r 69 Edgewood av Long
--John J (Elizabeth D) mgr SIS h 69 Edgewood av Long
--Stanley r 12 Howard Lud
Rapaport George H (Eileen M) asst gen agt (412) 1200 Main Spfd h 180 Meadowbrook rd Long
Rapinchuk Dimitry J h 131 N Main ELong
--Stanley D (Grace) physician (211) 120 Maple Spfd h 20 Allen rd Long
Rapisarda Frank P (Patricia E) maintman TelCo h 62 Norris FH MD2
--Jordan A (Regina E) eng 57 Amostown rd WSpfd h do
--Philip V student r 96 Dearborn ELong
--Victor J (Gertrude E) slsman (811) 1387 Main Spfd h 96 Dearborn ELong
Raplus Joseph L (Jean) mech P&WADiv h West rd Long
--Louis (Agnes) h 263 Parker ELong RD1
Rapoza Thomas (Claudette) in USAF h 81 Grimard Lud
Rapska Mary clk S-MInsCo's h 73 Gaudreau av Lud
Rasanen Bernice Mrs tchr 139 Converse Long h at Springfield

Raschi Anthony A (Evelyn J) emp G&BMfgCo h 49 Fairview A
--Armando J (Yolanda S) foundry wkr Rocky Hill Conn h 7 Mereline av ELong
--Evelyn J Mrs cafeteria wkr 100 Main A r 49 Fairview A
--Fence Co (Raymond H Raschi) 105 High A
--Janet clk 115-119 Dwight Spfd r 7 Mereline av ELong
--John W (Marion J) assembler G&BMfgCo h 361 Mass av WSpfd
--Marion J Mrs tel opr TelCo r 361 Mass av WSpfd
--Pasquilina wid Frank cafeteria wkr 100 Main A r 105 High A
--Raymond H (Janis R) (Raschi Fence Co) 105 High A h do
Raschilla Joseph (Alice Y) trk driver 555 Cooper A h 19 Norris FH
--Michael N (Louise O) presser Chicopee h 8 West Allen Ridge rd ELong
Rascona Alexander (Margaret) lettercarrier WSpfd PO h 61 Randall A
Raskin Charles I slsman 1130 Riverdale WSpfd r 19 Longfellow dr Long
Rasmussen Norman W (Hermine G) asst gen mgr HPH& Sons h 233 Somers rd ELong RD1
Rastallis Andrew H (Shirley A) acct WMassElecCo h 65 Garden WSpfd
Ratcliffe Robert J (Eleanore A) supv 429 Memorial av W Spfd h 25 Homer FH
--William S (Alice G) mech eng USA h 56 Colton pl Long
Ratell Lena M wid Ernest A h 21 Chapin cir Lud
Rathbone James S (Margaret N) asst mgr MMLInsCo h 6 Jewell la Wilb RD 2
Rathbun Charles P (Rosemary S) slsman 147 Dwight Spfd h 46 Elmdale WSpfd
Ratliff George Jr (Evelyn M) mgr Dino's Barber Shop 274 East Lud r Fairview dr Wilb
Ratner David (Thelma W) pres-treas Four Corners Package Store Inc 199 N Main ELong h 46 Pleasant ELong
--Harold M (Samchom) (Cliquot Club Distributing Co) 47 Allston av WSpfd h at Springfield
--Thelma W Mrs clk Four Coenres Package Store Inc 199 N Main ELong r 46 Pleasant ELong
Ratnowsky Phyllis M student r 642 Laurel Long
--Samuel (Florence) (Economy Furniture Co) 1913 Main Spfd h 642 Laurel Long
Ratte Joyce M clk (2d fl) 119 State Spfd r 4 Veranda av ELong RD2
--Norman J mgr 219 Memorial av WSpfd h at Springfield
Rattelle Eugene J r 99 Baldwin WSpfd
--Joseph E (Hazel F) clk REAEx h 99 Baldwin WSpfd
Rattelsdorfer John V in U S Army r 49 Houston rd WSpfd
--Merle A sls clk 217 Elm WSpfd r 49 Houston rd WSpfd
--Thomas R (Evelyn L) toolmkr Westinghouse h 49 Houston rd WSpfd
Ratter Cynthia B nurse 84 Park WSpfd h at Westfield
Rattotti Carlo h 41 Voyer av ELong RD2
--Mary emp USEnvCo r 41 Voyer av ELong RD2
--Rose packer DMDiv r 41 Voyer av ELong RD2
Rattray Marion E Mrs bkkpr Third Nat Bank of Hampden County WSpfd r 33 Lyman WSpfd
--Stanley W (Marion E) slsman 1144 Riverdale WSpfd h 33 Lyman WSpfd
Rau William A (Shirley F) trk driver Town of E Longmeadow h 17 Thompson ELong
Raulerson Tom (June L) in USAF h 93 Bliss rd Long
Rauscher Norman F (Jean D) gen supt Palmer h 740 Stony Hill rd N Wilb RD1
Ravening Henrietta D wid Alfred W h 21 N Main ELong
Rawlins Robert (Eleanor) tester HSDiv h 12 Primrose WSpfd
Rawson Robert M (Ruth N) aircraft insp Bradley Field Conn h 260 Southwick FH RD1
--Ruth N Mrs far 260 Southwick FH RD1 r do
Ray Andrew (Jane A) (Ray's Auto Body) 40 Shaker rd E Long h 800 Somers rd ELong RD1
--John N r 71 Bayne ELong
--M Whitman Jr (Bernadine) mgr 528 Main WSpfd h 105 Converse Long
--Mildred G assembler 265 Main A h at Springfield
--Norma R traffic mgr San Francisco California r 36 Elm av WSpfd
--Ralph W (Ruth L) h 36 Elm av WSpfd
Ray's Auto Body (Andrew Ray) 40 Shaker rd ELong
Rayco (Sanford L Parks) auto seat covers 92 Memorial av WSpfd
Rayford Gardens (Martin P Rochford) florist 1140 Spfd FH
Raymond Alfred M (Vera R) printer 82 Park Spfd h 335 Maple rd Long
--Alorio R (Jeannette A) foreman LudTPDiv h 12 Brookfield Lud
--Amos E r 811 Amostown rd WSpfd
--Blanche wid Charles h 65 Waterville la WSpfd
--Charles F (Shirley) welder P&WADiv h 37 Waterville la WSpfd
--E S (Madge E) dept supv 174 Brush Hill av WSpfd r inq do
--Ernest T (Josephine I) custodian 175 Mapleshade av E Long h 4 Kingman av ELong RD2
--Eugene A (Rosemary E) dept scheduler G&BMfgCo h 149 Vadnais cir WSpfd
--Ida wid Joseph h 13 Birch Lud
--Irene wid Alphee A priv sec 516 East Lud h 17 Birch Lud
--Loretta M wid Richard E h 52 Adams Lud
--Philip J (Germaine G) associated eng 644 Monsanto av IO h 170 Ridgeview cir Lud
--Richard (Marilyn) paperwkr Holyoke r 128 Prospect Garden Lud
--Robert M (Evelyn C) mgr Valley Bank & Trust Co 225 Memorial av WSpfd h 10 Raymond dr Wilb
--Ruth A wid Edward h 1227 Piper rd WSpfd
Raymond's Tire Stoar Norman S Wright mgr tire dlrs 501 Memorial av WSpfd
Raynie Joseph Z (Bertha F) h 127 Chestnut ELong
Raynor David D (Phyllis P) (Raynor Heating Oils) 60 Senator av A h do
--Frederick E r 1352 Main A
--Heating Oils (David D Raynor) 60 Senator av A
--Helen C wid Fred h 1352 Main A
Razza Angelo J (Jennie) mgr (411) 136 Dwight Spfd h 9 Lincoln pk Long
Read Alfred E (Dorothy L) (Rybrand Ross Bros) and (Montgomery & Co) 293 Bridge Spfd h 212 Farmington rd Long
--Joanna tchr California r 212 Farmington rd Long
--Judith married Walter E Tucker rem to Middlebury Conn
--Laurence G (C Cecilia) eng SETCo h 14 Beverly Hills (upper) WSpfd
--Morton H pres Bay State Film Productions Inc 35 Spfd A h at Somers Conn
--Richard W (Carol) in USAF h (2A) 63 Colony rd WSpfd
--Robert P (Nancy C) emp S&WInc h 34 Eton rd Long
Reader's Digest Fred W Barron div mgr subscriptions 1682 Riverdale WSpfd
Ready Frederick T (Zoe B) h 135 Pine WSpfd
--Sylvia A tchr 100 Main A h at Springfield
Reagan David R (Ann) instr 588 Longmeadow Long h at Springfield
--Robert G (Nancy T) in USAF h 169 Woodmont WSpfd
Reager Edna F wid Max S r 134 Hampden rd ELong RD1
Real Frank G Jr (Margaret A) reporter Spfd Newspapers h 103 High WSpfd
--John F (Elaine M) (Real Value Cars) 959 Memorial av WSpfd h 480 Cold Spring av WSpfd
--Value Cars (John F Real and Mike W Rzewski) used cars 662 Riverdale WSpfd
Reale Domenic (Pearl D) dock wkr H P Welch & Co Spfd h 160 River WSpfd
--Rosalie Mrs bench assembler 70 Maple Long h at Thompsonville Conn
Reall Frederick J (Ruth W) mach PMachCo h 52 Chestnut ELong
--Genevieve A student r 52 Chestnut ELong
--George E (Margaret A) assembler Westfield h 387 Allen H
--John F in U S Army r 52 Chestnut ELong

REALTY SALES & SERVICE CO

(Harold D Kaplan and Abraham Grundt) realtors commercial industrial and residential real estate sales leasing management insurance multiple listing service 114 State Springfield tel 734-2111 - See Front Cover

Rearden Daniel F foreman Hillsboro Ohio h 7 Wildwood Glen Long
--John J (Marion C) supt MDFCo h 56 Eton rd Long
--John J Jr rem to Dalton
--Julia A clk 158 Lyman Spfd r 7 Wildwood Glen Long
--Margaret T office sec Tiffany St School Spfd r 7 Wildwood Glen Long

CLERICAL SALES INDUSTRIAL **SUBURBAN EMPLOYMENT SERVICE** TECHNICAL GENERAL
NORMA POND HARLOW, OWNER-MANAGER
10 PLEASANT STREET • TEL. 525-3134 • EAST LONGMEADOW, MASS.

--Mary A office sec 415 State Spfd r 7 Wildwood Glen Long
--Philip J student r 56 Eton rd Long

Reardon David H (Theresa) trk driver 1514 State Spfd h 68 Smyrna WSpfd
--Emma P wid Walter J r 655 Glendale rd N Wilb RD1
--Frederick J (Elizabeth J) sls mgr Holyoke h 186 Viscount rd Long
--James A 3d (Dorothy J) trk driver HPH&Sons h 125 Wilbraham rd H
--John A (Shirley C) industrial relations asst WMassElec Co h 14 N Circle dr ELong
--Olivette G wid Christopher G h 122 Garden WSpfd
--Richard G (Helen M) slsman h 48 Birch Park cir WSpfd
--Robert W (Florence H) guard 79 York Spfd h 61 Maple WSpfd
--Wanita J wid Albert J h 146 Wilbraham rd H
Rebecchi Cecilia G Mrs school lunch room helper 100 Main A r 94 Lealand av A
--Joseph L (Mary) h 37 High WSpfd
--Joseph P (Gertrude C) custodian 160 Park WSpfd h 35 High WSpfd
--Lewis (Cecilia G) elec MCCo h 94 Lealand av A
--Norma B bookbinder Chicopee r 37 High WSpfd
--Novella M plastic wkr 25 Willow Spfd r 37 High WSpfd

Rebeiro Manuel L h 161 Lakeview av Lud
--Mary wid Antonio h 149 Lakeview av Lud
--Sylvia L r 161 Lakeview av Lud
Rebello John E Jr (Irene H) in USAF h (2) 32 Park av ct WSpfd
Rebelo Alfred M (Annette M) mach opr MDFCo h 268 Sewall Lud
--Antonio A h 53 Hampshire Lud
--Josephine S wid Mario A h 135 Hubbard Lud
--Serafim M (Blanche L) (Rebelo's) 135 East Lud h 27 Lower Whitney Lud
Rebelo's (Serafim M Rebelo) real est 135 East Lud
Reccord Frank A (M Alice) elec 158 Hubbard Lud h do
--Nelson J Jr elec helper 1056 Dwight Spfd r 158 Hubbard Lud
Recor Alfred W (June E) leather grader BInc h 158 Main A
--Wilfred J (Catherine M) slsman 95 Boston rd Spfd h 27 Guertin av Lud
Red Bridge Farm (Richard A Foisy) Poole Lud RD1
--Shutters Farm (Clifford M Hall) 128 Somers rd H
Red's Esso Service Center (Bernard J Sheehan) gasoline 1528 Riverdale WSpfd
Redden Harold P (Mary T) h 41 Belleclaire av Long
--Joseph E (Pauline E) dentist 222 Porter rd ELong h do
Reddy John J Jr (Eleanor L) traffic mgr TelCo h 77 Fenwood rd Long
Redin Charles F (Frances R) purchasing agt Hazardville Conn h 64 Kibbe rd ELong RD1
--Edward C (Claire T) operating eng Edward N Christianson Inc h 187 Mapleshade av ELong
--Ernest C (Mary V) chemical opr MCCo h 11 Rogers rd ELong
--Frances R Mrs emp 70 Maple ELong r 64 Kibbe rd E Long RD1
--Frederick C (Sylvia A) grader opr Town of E Longmeadow h 194 Mapleshade av ELong
--John H (Hazel F) bdg contr 45 Redin dr ELong RD2 h do
--John W (Helen) mach opr CVMfgCo h 19 Highland av Lud
--Marie E clk SETCo r 64 Kibbe rd ELong RD1
--Mary V Mrs assembler 70 Maple ELong r 11 Rogers rd ELong
--Minnie F wid Charles r 183 Mapleshade av ELong
--Richard M (Sally E) pres The Suburban Cabinet Shop Inc 359 Shaker rd ELong h 183 Mapleshade av ELong
Redman John D (B Gale) v pres Modernfold Door Co and v pres Hardware Specialties Inc 211 Union WSpfd h at Springfield
Redmond A Robert maintman HC&CCo r 4 Hillcrest av Long
--Alyn C (Helene M) chemist HC&CCo h 4 Hillcrest av Long
--Edward J insp NYCRR h 130 Elm WSpfd
--Elaine M tchr Kirkersville Ohio r 4 Hillcrest av Long
--Frank C insp USRCo h 100 Elm WSpfd
--James S (Winifred V) buyer G&BMfgCo h 44 Pebble Path la WSpfd
--John C ticket agt NYCRR h 27 Hanover WSpfd
--John W apprentice draftsman Pittsfield r 4 Hillcrest av Long
Redstone Lake (Ralph L and Mrs Dorothy C Lindner) Redstone dr ELong
Reed Alice B comptometer opr 233 Main A h at Springfield
--Andree S wid Edward A h 25 Spfd Wilb RD2
--Annie L Mrs r 311 Main Wilb RD2
--Benjamin B r 117 River WSpfd
--Charles R box wkr Monson r 37 W Akard Lud
--Charles W (Charlotte T) slsman Hartford Conn and custodian 480 Somers rd ELong r 30 School ELong
--Clara S r 450 Main Wilb RD2
--Clinton H (Dora F) contact lens tech (308) 1570 Main Spfd h 23 E Primrose dr Long
--Edwin L (Ellen F) asst packaging opr MCCo h 83 Skyridge Lud RD1
--Elizabeth M wid Jesse M h 431 Parker ELong RD1
--Ernest A (Mildred W) slsman 136 Wayside av WSpfd h 28 Alhambra cir S A
--Frank E r 52 Morton WSpfd
--Frank L (Emma C) pres-treas Frank L Reed Inc 2443 Boston rd N Wilb RD1 h at Palmer
--Frank L Jr (Jean) v pres Frank L Reed Inc 2443 Boston rd N Wilb RD1 h 14 Merrill rd Wilb RD2
--Frank L Inc Frank L Reed pres-treas Frank L Reed Jr v pres Clarence C Johnson sec wire mfrs 2443 Boston rd N Wilb RD1
--Frederick P (Utelia) draftsman USA h 230 Kendall Lud RD1
--Grace wid Albert h 73 Fairview av WSpfd
--Helene S wid John H rem to Springfield
--Herbert M (Mildred M) elec h 117 River WSpfd
--Irwin T tchr Southwick h 65 Avery av ELong RD2
--James A (Julia R) asst sec of the treasury U S Govt h 6 Duxbury la Long
--Lloyd R (Phyllis) rte slsman 472 Union Spfd h 423 Parker ELong RD1
--Lois E tchr 160 Park WSpfd h 30 Main WSpfd
--Marguerite D wid Henry L r 3 Brainard rd N Wilb RD1
--Marion M wid George clk Valley Bank & Trust Co Spfd r 35 Thompson ELong
--Philip A (Elizabeth M) asst treas Springfield Institute for Savings 63 Elm Spfd h 15 Crescent Hill ELong
--Phyllis Mrs (Crane Beauty Nook) 12 Crane av ELong r 423 Parker ELong RD1

REED-PRENTICE

(Package Machinery Co) builders of automatic packaging equipment and die casting machines and plastic injection moulding machines 330 W Chestnut ELong tel LA 5-3381 - See p 80

--Robert R (Dolores A) painter 15 Lincoln FH MD2 h do
--Roland C (Gladys E) h 900 Main A
--Ronald F runner 265 Main A h at Springfield
--Sophia E wid Charles h 184 River rd A
--Virginia Mrs member H Board of Registrars of Voters 625 Main H r 71 E Longmeadow rd H
--Walter S died Apr 23 1962 age 84
--Warren A (Virginia S) asst chief H Volunteer Fire Dept and trk driver 54 Waltham av Spfd h 71 E Longmeadow rd H
Reedy Frank H lwyr 209 Walnut Spfd h 15 Parkside Long
--Theresa V real est 15 Parkside Long r do
Reese Daniel F (Jean) in USAF h 128 Skyridge Lud RD 1
Reeves Donald A (Mary H) trainee Stop & Shop Inc Spfd h 26 Somerset ELong

YANKEE PEDLAR INN Old Fashioned Food, Drink and Lodging
JUNCTION 202 and 5 :: DIAL JE 2-9494

TENNIS COURTS
ASPHALT
DRIVEWAYS

Thomas P. Ryland Co. Inc.
LANDSCAPE CONTRACTORS
67 JAMES ST. SPRINGFIELD, MASS.

GRADING
PLANTING
MAINTENANCE

PHONE
RE 4-7943

BENJAMIN POWELL SONS, INC. TELEPHONE 739-2171
EAVE TROUGHS - LADDERS - ROOFING
109-115 ALLEN STREET SPRINGFIELD

Regal Grace G nurse 22 Ohio av WSpfd h do
Regalbuti Armand T (Patricia J) tchr Suffield Conn h 870 North FH
Regan Charles h 136 Overlook dr WSpfd
--Colunkille Rev dir of students r 96 Monastery av WSpfd
--Edward T (Bernice M) trk driver 1104 Bay Spfd h 12 Goddu Lud
--Howard L (Lois W) brewer Will h 381 Brush Hill av WSpfd
--Jerimiah F (Ethel J) sta eng WMassElecCo h 137 Robinson rd WSpfd
--John W (Lorraine R) chemical opr 644 Monsanto av IO h 119 Napoleon av Lud
--Leo F (Jeanette T) asst mgr 60 Cypress Spfd h 12 Birch rd Long
--Linwood B (Ruth J) dept mgr S-MInsCo's h 75 Edgewood av Long
--Mae wid James matron 235 State Spfd h 55 Ferncroft Long
--Peter L in USAF r 75 Edgewood av Long
--Ruth A Mrs clk Town Clerk's Office Town Hall Long r 75 Edgewood av Long
--William A (Carolyn M) rem to Southwick
Regis Omer r 45 Sunset ter FH RD 1
Register The (Mrs Helen M Rooney) weekly newspaper 26 Warsaw Lud
Regnault Frances Mrs clk WMassElecCo r 91 Broz ter FH
--Robert A (Frances) emp USA h 91 Broz ter FH
Regnier Adrien H (Blanche O) h 660 Mill FH MD 2
--Armand T (Dorothea N) h 55 Allen ELong
--Dolores J Mrs clk 502 Union WSpfd r 72 Worcester WSpfd
--John A (Dolores J) ins agt 137 State Spfd h 72 Worcester WSpfd
--Louis J (Lucille L) civil eng Holyoke h 136 E Akard Lud
--Theophile G (Louise) meter repr Spfd GLCo h 657 Mill FH MD 2
--Wilfred L (Barbara D) meat cutter 297 Plainfield Spfd h 69 Helen cir ELong
--Wilfred O (Florence H) h 669 Mill FH MD 2
Rego Jose P (Annunsiacao P) h 58 Essex Lud
--Joseph F (Mary A) trk driver 376 Birnie av Spfd h 11 Allen A
Rehn Robert N (A Carol) transmission supv TelCo h 29 Bayne ELong
Rehor Charles (Anna) (Rehor's Cleaners & Dyers) 346 Main WSpfd h 28 Janet WSpfd
Rehor's Cleaners & Dyers (Charles Rehor) 346 Main WSpfd
Reich Charles J (Mary A) emp US Govt h 88 Mercury ct WSpfd
--Martin (Jeanne G) mgr 453 Worthington Spfd h 715 Williams Long
Reichie Victor F (Edna E) quality controller Titeflex Inc Spfd h 20 Jewell la Wilb RD 2
Reid A Roy (Anna Belle) (A R Reid) 100 State and v pres Spfd Federal Savings & Loan Assn 133 do Spfd h 47 Falmouth rd Long
--Andrew (Constance E) eng G&BMfgCo h 72 Paulson dr WSpfd
--Annabella Mrs cashier Chicopee h 584 Westfield WSpfd
--Carleton R (Helen A) h 20 Delmor av Wilb RD 2
--Charles (Rita A) in USAF h 83 Walnut A
--David H (Yolande R) tchr 53 Elliot Spfd h 21 Neptune av WSpfd
--Edwin C (Alice I) supv TelCo h 107 Brookline av WSpfd
--Florence A h 62 Southworth WSpfd
--Leonard M (Catherine F) (Caroly Beauty Shop) 648 Main A h do
Reider Anne Mrs instr Wilbraham Academy r 95 Faculty Wilb RD 2
Reidy Aphrodite Mrs clk A&PCo r 45 Deering A
--Dorothy F mach opr 265 Main A h at Chicopee
--Edmond T (Helen M) emp 621 Worthington Spfd h 17 Birchwood av Long
--Fred B (Dorothy R) tel opr Easthampton h 9 Cottage N Wilb RD 1

REIDY
--Frederic M mgr 1550 Boston rd Spfd r 9 Cottage N Wilb RD 1
--Helen M Mrs agt 20 Williams Long r 17 Birchwood av Long
--James A (Aphrodite) trk driver 429 Memorial av WSpfd h 45 Deering A
--Madeline M Mrs matron 702 S Westfield FH r do
--Mary Ellen clk DMDiv r 17 Birchwood av Long
--Rose M student r 702 S Westfield FH
--Terrence F (Florence I) h 11 Cottage N Wilb RD 1
--Thomas F (Madeline M) supt 702 S Westfield FH h do
Reilly Agnes M milliner 1477 Main Spfd h 79 Sprague WSpfd
--Arthur T (Roseanna T) presser Chicopee h 287 Main WSpfd
--Charles J Jr (Joanne C) sec-treas McKesson & Robbins Inc 88 Birnie av Spfd h 14 Windsor pl Long
--Constance Mrs bkkpr 1702 Riverdale WSpfd r 87 Althea WSpfd
--Edward F slsman h (K) 1139 Westfield WSpfd
--Eileen M Mrs cafeteria helper 95 Grassy Gutter rd Long r 1650 Longmeadow Long
--Harold J (Alice E) h 128 Laurel Long
--Helen F office sec 144 Chestnut Spfd r 79 Sprague WSpfd
--Hugh Lawrence student r 1 Park dr WSpfd
--John M (Hilda P) excavating contr 60 Hopkins pl Long h do
--Joseph M Rev asst pastor StThomas Roman Catholic Church r 47 Pine WSpfd
--Lawrence A (Marjorie) pres-gen mgr Radio Station WTXL 34 Sylvan WSpfd h 1 Park dr WSpfd
--Thomas A (Eileen M) mgr Thompsonville Conn h 1650 Longmeadow Long
--Thomas F (Mabel T) eng 42 Phelon av WSpfd h at Holyoke
--Thomas P (Constance) tire builder USRCo h 87 Althea WSpfd
Reimers Harry O (Fern I) programmer G&BMfgCo h 30 Federal st ext A
--Harvey O (Marilyn G) rem to Northampton
Reinert Edward F (Anne V) h 27 Orchard A
--Elsie r 27 Orchard A
--Raymond G (Pasqualena A) maintman PM&GCo h 106 Witheridge FH
Reiniger Richard W student r 64 Prynnwood rd Long
--Waldon Q (Mary C) v pres General Fiber Box Company Palmer n Circuit av WSpfd h 64 Prynnwood rd Long
Reis Gilbert A tchr 516 East Lud r 44 Duke Lud
--Palmira A wid Julio G h 44 Duke Lud
Reise Walter (Bertha) rem to Deerfield
Reitan Gordon A (Delia) purchasing agt 268 Shaker rd ELong RD 2 h at Springfield
Reitz Claude H (Ruby M) acct 299 Walnut A h 77 Longfellow dr Long
Reliable Service Center (Felix S Pikul) 97 East Lud
--Tax Keeping Systems of Springfield (William G True) 250 Brainard rd N Wilb RD 1
Relihan Harold A Jr (Rita M) slsman h 7 Fairhaven dr ELong
Relyea Allie r 17 Deering A
Remillard Ernest H (Pauline F) lather 43 Kelso av WSpfd h do
Remington A L Co Arthur L Remington pres contr and distributor 15 Wayside av WSpfd
--Arthur L (Mabel D) pres A L Remington Co 15 Wayside av WSpfd h 686 Elm WSpfd
--Howard E (Alice M) eng NYCRR h 60 High WSpfd
--Nina P wid Albert H h (24C) Lee Lang ter WSpfd
--Roger R (Agnes L) time kpr Westfield h 100 Smyrna WSpfd
--Roland R (Lucille E) emp G&BMfgCo h 34 Begley A
--Ward A in US Army r 686 Elm WSpfd
Remy Ballard D (Elizabeth S) h 123 Hopkins pl Long
Renaud Eva A Mrs slswoman 800 Boston rd Spfd r 519 Parker ELong RD 1

B. D. NIMS LUMBER CO.
253 BALDWIN STREET, WEST SPRINGFIELD, MASS. Tel. 732-6253
LUMBER and BUILDING MATERIALS
All Material Carried Under Cover
Est. 1917
MASON SUPPLIES
HARDWARE—PAINT

"Better Be Safe Than Sorry" INSURE WITH
PRESTON AND OLMSTEAD, INC. **INSURANCE and BONDS**
TEL. RE 2-5161

RENAUD
--Fortunate D (Flora E) h 13 Joy Lud
--Joseph A in USAF r 151 Ashley WSpfd
--Lucile I tel opr TelCo r 151 Ashley WSpfd
--Narcisse J Jr (Eva A) gear cutter PM&GCo h 519 Parker ELong RD 1
Renauld Warren L (Ann M) mach Hampden Brass & Aluminum Co Spfd h 78 King Lud
Rendock John J (Carmella J) h 184 Poplar FH MD 2
Rennell Charles L Jr (Rosemarie) foreman Alamac Knitting Mills Inc IO h 17 Stanley Lud
--Russell E (Elizabeth R) tester P&WADiv h 61 Holland dr ELong
Rennick Robert F (Irene B) eng TelCo h 84 Stirling Long
Reno Edward J (Letitia J) retail slsman 233 Main A h at Holyoke
--William E in US Army r 45 Worthen WSpfd
Renzi Ralph L (Phyllis G) ins agt 26 Byers Spfd h 53 Millbrook dr ELong
Renzulli Peter (Catherine A) rte man 233 Main A h at South Hadley
Reopel Richard A (Jeannette I) tool mkr AEInc h 35 Blue Grass la Lud
Reopelle Theodore J (Beatrice A) mach opr 152 Fisk av Spfd r 27 Prospect WSpfd
Repinec Ignatius C (Paula B E) service man 360 Armory Spfd h 80 Letendre av FH
Repossi Leno (Florence E) pressman 32 Cypress Spfd h 900 Spfd FH
Reppe Clifford S (Elida H) asst mgr Will h 52 Terry rd WSpfd
--John P r 52 Terry rd WSpfd
Reppucci Walter tchr 95 Grassy Gutter rd Long h at Springfield

REPUBLICAN PUBLISHING CO

publishers Springfield Sunday Republican and Springfield Daily News 32 Cypress Springfield tel RE 2-3112 - See top lines

Rescia George F (Elizabeth J) slsman emp 135 Memorial la WSpfd h Marion cir Lud RD 1
--Ida A wid Giacomo h 98 Walnut A
--Reno emp Town of Agawam r 98 Walnut A
Rescigno Dominick (Madeline R) h 34 Rowley A
Resides Beatrice A Mrs clk 20 Williams Long r 371 Maple rd Long
--Fred C (Beatrice A) service rep 127 Park av WSpfd h 371 Maple rd Long
Resig Richard F (Rosemary C) asst dept mgr 26 Central WSpfd h 164 Dorwin dr WSpfd
Reske Janice A clk 622 State Spfd r 188Rowley A RD 1
--Jennie Mrs h 188 Rowley A RD 1
Resnick Jack M (Lillian S) orthodontist 40 Maple Spfd h 48 Hillcrest av Long
Resnik Samuel (Gene M) pres Shawmut Steel Products Inc 47 Union WSpfd and pres Varsity Manufacturing Co Inc do h at Springfield
Ressegue Charles H (Margaret M) rem to Vermont
Resta Angelo M (Rose J) mach opr 301 Chestnut ELong RD 2 h 303 do
Retail Furniture Warehouse Inc Fred W Nash pres Frederic B Nash treas 1651 Riverdale W Springfield
Rettie Alexander M (Louise) h 91 Hampden WSpfd
--Alfred J (Jeanette R) technical writer AEInc h 34 Sylvan la FH
--Stanley A (Mary E) acct MMLInsCo h 75 Ohio av WSpfd
Retzlaff Warren B (Pauline J) slsman h 49 Crest Lud
Reutt Charles (Jeannine) mech 675 Memorial av WSpfd h 76 Belvidere av FH
--Dominick C (Sophie C) h 753 Union WSpfd
Reville Stephen (Adelaide T) lwyr Westfield h 1451 Longmeadow Long
Rex James W (Ellen T) sta fireman Spfd GLCo h 292 Adams A RD 1
--Robert M (Palmina M) trk driver 7 Market Spfd h 123 Cherry FH
Rexer Rudolf J (Agnes C) draftsman PMachCo h 42 Oakland WSpfd
Reymond Olive Mrs insp 70 Maple ELong h 310 Elm ELong
--Robert in US Navy r 310 Elm ELong
Reynolds Arthur H (Helen M) stock clk CVMfgCo h Belchertown Lud RD 1
--Arthur W (Winifred B) tchr Granby h 1 Pleasant View rd Wilb RD 1
--Eleanor M Mrs teller Valley Bank & Trust Co Spfd r 47 Elm A
--Estella M wid Charles H h Belchertown Lud RD 1
--Florence F wid John A h 216 Field rd Long
--Frederick E (Eleanor M) slsman h 47 Elm A
--Gay student r 581 River rd A
--George F (Juliette) mgr 620 State Spfd h 104 Barclay Long
--George L (Esther L) tchr 53 Elliot Spfd and sec Board of Assessors Town Hall A h 581 River rd A
--Harriet E wid James N h 672 Main A
--Helen M Mrs insp Alamac Knitting Mills Inc IO r Belchertown Lud RD 1
--Jack (Florence S) gen mgr and sec Eastern States Exposition 1305 Memorial av WSpfd h 117 Rugby rd Long
--James N died Nov 17 1961 age 73
--James N Jr (Inez) pres Philadelphia Penn h 670 Main A
--John G (Elnora L) asst chief dispatcher Tennessee Gas Pipeline Co Suffield A h at Hazardville
--Mae E h 131 Western dr Long
--Mark E (Ethel C) town collector 16 Main Wilb RD 2 h 575 do
--Mark E Jr (June V) mach opr USA h 711 Stony Hill rd N Wilb RD 2
--Paul N (Lempi R) installation mgr 135 Memorial av WSpfd h 799 Silver A RD 1
--Quentin (Erma) h 24 Converse Long
--Richard R (Frances C) mach opr 33 Morris Spfd h 36 Baymar dr ELong
--Roger N in US Army r 799 Silver A RD 1
--Viola M mach opr Alamac Knitting Mills Inc IO r Belchertown Lud RD 1
--Walter E rem to Waldoboro Me
--Wesley G r 254 Lancaster av WSpfd
--Winifred B Mrs tchr 50 Hanward Hill ELong r 1 Pleasant View rd Wilb RD 1
Reyome Leon R (Hilda M) janitor Mercy Hosp Spfd h 120 Bridge WSpfd
--Raphael J (Sandra A) maintman State Hwy Dept r 477 Brush Hill av WSpfd
--William A (Ellen D) laborer emp Town of WSpfd h 123 Union WSpfd
Rheault Albert J died Dec 25 1961 age 59
--Donald M (Joan M) slsman h 166 Franklin FH
Rhode Raymond H (Margaret A) sls clk 135 Memorial av WSpfd h 212 Line FH
Rhodes Barry A (Dorothy A) welder 185 Union Spfd h 105 E Longmeadow rd H
--Charles L (Beatrice I) h 152 Silver A RD 1
--Chester D (Roberta M) chemical eng MCCo h 2 Ruth dr Wilb RD 1
--Clyde E (Mabel C) mach CVMfgCo h Moore Lud RD 1
--Della M Mrs clk S-MInsCo's r 1846 Boston rd N Wilb RD 1
--Donald C (Elizabeth D) mach opr Westfield h 779 Suffield A RD 1
--Edgar L (Elizabeth C) member Cemetery Commission h 529 Fuller Lud RD 1
--Ervin E (Alice E) h 30 Westernview cir ELong
--George H (Della M) set up man S&WInc h 1846 Boston rd N Wilb RD 1
--John (Rose) punch press opr WIDiv h 19 Belle av WSpfd
--Robert S in USAF r 459 Silver A RD 1
--Stanley L (Claire M) sergeant APD h 459 Silver A RD 1
--Wesley E (Gloria) (Suncrest Stores) 645 Center Lud RD 1 h 547 Fuller Lud RD 1
Rhoads Edward J M student r 17 Oak Bluffs cir ELong
--Howard G (Chi Kit) editor 47 Federal h 17 Oak Bluff cir ELong
Rhoy Wendell J (Alice A) in USAF h 61 York WSpfd
Rhynard Harris O (Barbara J) sls eng 528 Main WSpfd h 158 Lawnwood av Long
Ribas Delfim (Ida) mach opr Westfield h 89 Napoleon av Lud
Ribeiro Andre B (Georgina O) foreman Plymouth h 145 Pine Lud
--Armand rte slsman 26 Kirkland av Lud r 90 Lakeview av Lud
--Jack (Maria E) constrwkr h 27 Essex Lud

FORBES & WALLACE . . SHOPPING CENTER FOR WESTERN NEW ENGLAND

Riberdy Alfred H (Janet L) mach adjuster USEnvCo h 509 N Westfield FH
--Janet L Mrs beautician emp (1) 1431 Main r 509 N Westfield FH
Ribiero John (Julia) carp h 288 East Lud
Ricardi Armand A (Orella) welder USRCo h 34 Pond Lud
--Enrico (Mary A) mach opr Lud TPDiv h 173 Lakeview av Lud
--Felix h 13 Williams Lud
--Mary assembler Westinghouse r 13 Williams Lud
--Phyllis M r 173 Lakeview av Lud
--Roger A emp Alamac Knitting Mills Inc Lud r 34 Pond Lud
--Walter A (Barbara R) slsman h 72 W Orchard Lud
--William painter r 173 Lakeview av Lud
Riccardi Celestine Rev r 96 Monastery av WSpfd
Ricci Americo E (Rena C) lettercarrier Spfd PO h 120 Bel Air dr Long
--Emma L office sec SPCo r 25 Prospect A
--Irma wid Tancredi pres Belli Restaurant Inc 2451 Boston rd N Wilb RD 1 r do
--Pasquale (Secondina) h 25 Prospect A
Ricco Dominick J (Josephine L) custodian A School Dept h 29 Woodcliff av A
--Harry T (Mildred A) mach PMachCo h 46 Federal St ext A
--Joseph A gardener r 29 Woodcliff av A
--Joseph W (Mary) trk driver Suffield Conn h 16 Shady Knoll dr Long
Rice Anna C Mrs comptometer opr USA r 131 Southworth WSpfd
--Betty J dir of girls club NY r 24 William W Spfd
--Charles P (Virginia I) expediter Turcotte Mfg Co A h 192 Wolcott av WSpfd
--Dora M wid Lee W (Rice Fruit Farm) 757 Main Wilb RD 1 h do
--Fiedlis Rev r 96 Monastery av WSpfd
--Frank (Cecilia) steelwkr NY h 44 Russell WSpfd

RICE FRUIT FARM

(Jesse L and Mrs Dora M Rice and Mrs June B Stacy) fruit farm Wheel-Horse tractors 757 Main Wilb RD 1 tels LY 6-4002 and LY 6-4017

--George C (Mary K) tool insp AmBCorp h 142 Falmouth rd WSpfd
--George P (Mildred P) paper mkr Holyoke h 511 Spfd Wilb RD 2
--Geneva N wid Oliver H rem to Chicopee
--Isabell Mrs r 808 Suffield A RD 1
--J Wilbur r 534 Glendale rd N Wilb RD 1
--Jesse L (Winifred C) selectman and surveyor of lumber 16 Main Wilb RD 2 and (Rice Fruit Farm) 757 do RD 1 751 do
--Laura J wid Clarence A h 37 Mercury ct WSpfd
--Margaret A wid William B h 12 Hunting la Wilb RD 2
--Marion F clk MMLInsCo r 12 Hunting la Wilb RD 2
--Mary K Mrs (The Silhouette Shoppe) 235 Elm WSpfd r 142 Falmouth rd WSpfd
--Mary L med sec (300) 146 Chestnut Spfd r 757 Main Wilb RD 1
--Myron A (Anna K) r 131 Southworth WSpfd
--Norma N cementer 265 Main A h at Springfield
--Reuben O r 103 Lealand av A
--Ruth E Mrs hosp atdt 1400 Main Spfd r 27 Barnum E Long
--Stephen W (Ruth E) wirewkr Titeflex Inc Spfd h 27 Barnum ELong
--Wesley M (Susan F) ins programmer MMLInsCo h 34 Colony rd WSpfd
--Wilson H (Marie C) eng HSDiv h 87 N Main ELong
Rich Alan E (Pamela H) slsman h 25 Berwick rd Long
--Barbara clk J H Breck Inc r 70 Druids la WSpfd
--Betty A mach opr 265 Main A h at Westfield
--Byron C (Helen E) teller Third Nat Bank of Hampden County WSpfd Branch h 64 Druids la WSpfd
--Earlon L (Anna M) acct 265 Main A h at Springfield
--Gene E (Victoria G) prof 263 Alden Spfd h 721 Main H
--Gladys G wid Henry H h 17 Bruuer av Wilb RD 2
--Harold L (Bertha L) h 76 Burleigh rd Wilb RD 1
--Helen E Mrs clk 26 Central WSpfd r 64 Druids la WSpfd
--Howard S (Pauline E) sign painter 357 Morgan rd WSpfd h do

--Lawrence H (Mary J) bkpr 470 N Main ELong h 4 Knollwood dr ELong
--Stephen D (Helen M) office mgr Mobil-Oil Spfd h 510 Bliss rd Long
Richard Albert L (Louise F) clk NH RR h (9-11) 822 Main WSpfd
--Anthony G (Roberta A) emp Town of ELong h 21 Lynwood rd ELong
--Gary R in US Navy r 96 John Lud
--Gerard A (Mary R) (Mr Richard's Beauty Studio) 235 Maple A h do
--Jean B (Leona) h 261 Vineland av ELong RD 2
--Joseph H (Jeannette I) foreman 850 Berkshire av IO h 96 John Lud
--Kenneth A r 96 John Lud
--Leo E (Marie I) welder 733 Memorial av WSpfd h 43 Armstrong WSpfd
--Minnie J wid Theodore r 235 Maple A
--Norma R wid Raymond J married Raymond J Lyden
--Thomas emp 460 Liberty Spfd r 25 Merrick WSpfd
--William R (Jean D) trk driver Will h 126 Westwood av ELong RD 2
Richard's Dry Cleaning Service Mrs Bernice L Robinson mgr 707 Main A
--Mr Beauty Studio (Gerard A Richard) 235 Maple A
--Riverdale Drive-In Mrs Geraldine V Coppolo mgr rest 650 Riverdale WSpfd
Richards Alphonse J (Doria P) h 38 Holyoke Lud
--Andrew A r 29 Randall A
--Barbara Jo married Carl Papolio rem to California
--Bertha E wid Harry H h 26 Southworth WSpfd
--Charles H (Alma M) developing G&BMfgCo h 75 Monastery av WSpfd
--Clarence L (Doris F) draftsman MCCo h 30 Greenwich Lud
--Clarence W (Irene W) paper mkr SPCo h 11 Ellington A
--Clinton H (Dorothy A) slsman 603 Columbus av Spfd h 12 Pleasant pl ELong
--Doris M wid John clk ASCo h 32 Somers rd ELong
--Earl J (Gladys H) meat merchandiser Fitchburg h 286 Pease rd ELong RD 2
--Edward F (Muriel R) policeman LPD 34 Williams Long h 116 Herbert Long
--Elmer J (Alma P) rte slsman HPH&Sons h 169 Elm ELong
--Emma died Apr 3 1962 age 93
--Eugene M (Eunice J) checker 429 Memorial av WSpfd h 39 Reed A
--Eunice J Mrs bkkpr Hartford Conn r 39 Reed A
--Francis J (Mary) eng MCCo h 17 Greenwich Lud
--Francis P clk rear 138 Longmeadow Long r 29 Randall A
--George N (Ruth) far h 1586 Longmeadow Long
--Gertrude S Mrs antiques Holyoke r 26 Southworth WSpfd
--Grace E wid Rolland A h 78 Berwick rd Long
--Greta B tchr 63 Chestnut Lud r 28 Highland av Lud
--Harry R (Eleanor) clk 611 Main Spfd h 40 Western dr A
--Hazel H physician 583 Shaker rd Long h do
--Hudson E (Agnes L) clk MMLInsCo h 41 Rural la ELong
--John J (Patty D) constrwkr h 51 Melwood av ELong

--John L (Rose) mach opr Westfield h 85 Summer av Lud
--Joseph H (Dorothy C) lwyr (308) 145 State Spfd h 26 Winsor Lud
--Lois A married Bruce Tylor rem to Springfield
--Marjorie M Mrs cashier 30 Shaker rd ELong r 91 Hanward Hill ELong
--Maxine I student r 17 Greenwich Lud
--Muriel R Mrs cafeteriawkr 588 Longmeadow Long r 116 Herbert Long
--Norman H (Elizabeth A) investment broker 193 Cayenne WSpfd h do
--Raymond C (Marjorie M) eng Hartford Conn h 91 Hanward Hill ELong
--Richard (Elizabeth) prof 263 Alden Spfd h 648 Stony Hill Wilb RD 1
--Robert B (Florence C) clk 1530 Boston rd Spfd r 286 Pease rd ELong RD 2
--Roger A (Charlotte M) rte slsman HPH&Sons h 46 Porter dr A RD 1
--Sarah E wid William A r 39 Reed A

MUTUAL INSURANCE AGENCY OF SPRINGFIELD, INC.
LOW COST HOME INSURANCE
145 STATE STREET, SPRINGFIELD 3, MASS. Call RE 4-8263
MUTUAL ASSURANCE

--Sidney H (Gertrude S) novelties mfrs 218 Union WSpfd r 26 Southworth WSpfd
--Theodore E (Diana B) h 37 Heywood av WSpfd
Richardson Alexander r 305 East Lud
--Alexander (Patricia A) custodian Lud School Dept r 12 Brimfield Lud
--Alexander J (Georgiana A) mach 157 Shaker rd ELong and capt ELong FD h 236 Somers rd ELong RD 1
--Alice W wid Charles T r 90 Meadow rd ELong
--Ann E Mrs housekpr Northampton r 105 Lewis av WSpfd
--Arthur W h 620 Spfd FH
--Barbara B Mrs physical education tchr 415 State Spfd h 15 Ridge rd ELong
--Bruce R (Mary O) mech eng MCCo h 73 Redin dr ELong RD 2
--Carrol B (Margaret L) h 133 Lawnwood av Long
--Elizabeth M wid John M h 164 Whitney Lud
--Franklin T (Marjorie B) eng AmBCorp h 126 Spfd Wilb RD 1
--Grant P slsman 736 State Spfd r 36 Old Orchard rd WSpfd
--Herbert tchr 39 Chestnut Lud h at Springfield
--J Bushnell Jr (Miriam O) (Buckley Richardson Godfrey & Burbank) (3d fl) 83 State Spfd h 45 Crescent rd Long
--James B 3d (Judy) rem to New York
--Malcolm A (Anita A) eng SPCo h 151 S Boulevard WSpfd
--Mary wid Albion died Feb 16 1962 age 81
--Maureen student r 135 Warren WSpfd
--Norman (Claudia) clk MMLInsCo h (19) 350 West Lud RD 1
--Peter S (Sarah) meat cutter A&PCo h 13 Cosgrove av A RD 1
--Raymond M (Virginia M) dairywkr 958 Riverdale WSpfd h 184 Piper rd WSpfd
--Rebecca A h 161 Field rd Long
--Rita Mrs assembler WIDiv h 620 Spfd FH
--Robert G (Antoinette C) research eng G&BMfgCo h 135 Warren WSpfd
--Rodney S (Dianne) emp MMLInsCo h 11 Colony rd WSpfd
--Sarah H wid Joseph) rem to England
--Thomas B D (Suzanne) acct emp (600) 293 Bridge Spfd h 37 Bayne ELong
--William B (Cecelia L) mach opr CVMfgCo h 12 Brimfield Lud
Richburg Clyde W Jr (Dorothy M) rte slsman Westfield h 48 Wistaria WSpfd
Richey Margaret M wid Robert M h 65 Greenwich rd Long
--William R student r 65 Greenwich rd Long
Richman Irving (Beverly K) rem to Spfd
Richmond Alvin H (Ellen C) farm equipment installer 51 Benton Wilb h 44 Bennett rd N Wilb RD 1
--Barbara A rem to Chicopee
--C Elmer (Thelma M) dist supv 32 Taylor Spfd h 292 Westwood av ELong RD 2
--Clayton A (Annette K) asst to pres Arthur A Fogarty Inc 211 Plainfield Spfd h 34 Vanguard la Long
--Douglas A (Linda) rem to Texas
--Jacob (Celia) lwyr (313) 1562 Main Spfd h 280 Longmeadow Long
--Joe & Co Joseph T Richmond pres Eli Laro v pres Norman M Dodin treas Mrs Mary Richmond clk of corp trk repr 87 Ramah cir S A
--Joseph T (Mary) pres Joe Richmond & Co Inc 87 Ramah cir S A h 407 King's hwy WSpfd
--Mary Mrs clk of corp Joe Richmond & Co Inc 87 Ramah cir S A r 407 King's hwy WSpfd
--William R (Marie L) poultry far 660 Monson rd N Wilb RD 1 h do
--William R Jr (Julia F) postmaster N Wilb PO 2771 Boston rd N Wilb RD 1 h 72 Bennett rd N Wilb RD 1
Richt Frederick (Rose) shop mgr 168 Elm A h 553 Amostown rd WSpfd
Richter Dale A student r 118 Viscount rd Long
--David W student r 118 Viscount rd Long
--Denny G (Janet E) draftsman MCCo h 797 Tinkham rd Wilb RD 1
--Douglas M (June M) supv 15 Page blvd Spfd h 5 Raymond dr Wilb
--Frederick D (Emily) warehousewkr 333 River WSpfd r 13 2d WSpfd

--Frederick H (Margaret E) rem to Pittsfield
--Herman O (Edith F) service eng PMachCo h 651 Ridge rd N Wilb RD 1
--James W (Lorraine J) mech Chicopee h 125 Guertin av Lud
--Lloyd student r 651 Ridge rd N Wilb RD 1
--Stanley J (Beatrice E) clk Spfd PO h 309 Monson rd Wilb RD 2
--Walter L (Barbara M) lumber slsman 476 Oak IO h 684 Rogers av WSpfd
--Winston H (Arnelda P) dist mgr MCCo h 118 Viscount rd Long
Richy's Paint and Wallpaper Co (Richard F and Ettore A Borgatti) 835 Spfd FH MD 1
Rickaby Johanna F wid Urban B clk PMach Co h 125 Nelson WSpfd
Ricker Ann tchr Westfield r 170 Rogers av WSpfd
--Harold K (Ruth L) h 43 Rogers av WSpfd
Rickert Chauncey H (Madeline M) clk 111 Lyman Spfd h 181 Suffield A
--Madeline M Mrs marker ASCo r 181 Suffield A
Rickless Hayes N (Eleanor) slsman 40 Napier Spfd h 127 Magnolia cir Long
--Herman A (Geraldine E) (Massasoit Trading Co) 40 Napier Spfd h 45 Wheel Meadow cir Long
--Samuel J student r 127 Magnolia cir Long
Rickman Anna wid Leo H r 43 Plymouth rd Long
Rickson Henry E (Beatrice P) clk MCCo h 27 Cypress Lud
--Josephine wid Edward died June 10 1962 age 66
--Rose E wid Henry h 39 Bennett rd N Wilb RD 1
--Thomas emp Alamac Knitting Mills IO r 27 Cypress Lud
Rickus Edward F (Doris G) supt CFalls h 16 Rochford dr Wilb RD 1
--Frank J (Jane V) asst foreman Westinghouse h 3 Overlook dr Wilb RD 2
--Helen J Mrs (Elm Market and Package Store) 246 Elm WSpfd r 244 do
--Walter A (Helen J) (Elm Market and Package Store) 246 Elm WSpfd h 244 do
Ricottilli Charles (Mary R) r 180 Suffield A
--Mary R Mrs assembler BInc r 180 Suffield A
Riddle B B (Rita) plastic wkr Chicopee h 1234 Memorial av WSpfd
--E Donald (Ann E) lwyr Palmer h 18 Joan Wilb RD 2
--John R (Jeannette R) farm machinery Palmer h 5 Woodland dr H
--Raymond R Jr (Evelyn) mach opr HSDiv h 96 Crane Hill rd N Wilb RD 1
Rider Donald N (Theresa L) policeman WSpfd PD Town Hall WSpfd r 35 Robinson rd WSpfd
--George A (Martha L) mach P&WADiv h 57 Hall FH
--Stuart H (Mary D) chemist MCCo h 105 Tedford dr Long
Ridgeway Bert D died Aug 23 1962 age 56
--Harriet wid Frederick r 90 Craiwell av WSpfd
--Jennie O wid Bert D h 90 Craiwell av WSpfd
--Ralph H Jr mech eng 42 Phelon av WSpfd h at Springfield
Ridgway Carl W (Doris A) elec NHRR h 224 Park WSpfd
--Guy M (Doris W) serviceman 61 Bliss Spfd h 2052 Riverdale WSpfd
--Mary M wid George J h 29 Upper Church WSpfd
Rieder Anne A librarian 429 Main Wilb r 95 Faculty Wilb RD 2
--Donald F (Anne) instr Wilbraham Academy h 95 Faculty Wilb RD 2
Rief Leslie G (Marjorie L) foreman MCCo h 242 Riverdale WSpfd
--Walter R (Alice E) lightning rods 242 Riverdale WSpfd h do
Riehm Norbit L (Elise J) in USAF h (24) 350 West Lud RD 1
Rieker Richard J (Harriet R) office and credit mgr 246 Chestnut Spfd h 1158 Main A
Riendeau Lilianne L (Ernest) priv sec Tennessee Gas Pipeline Co Suffield A h at Springfield
--Lionel J (Irene M) dyewkr Alamac Knitting Mills Inc IO h 7 Bowers WSpfd
--Lucien C (Dorothy L) welder 18 Osborne ter Spfd h Federal la Wilb RD 1
--Richard Rev curate Christ The King (Polish RC) Church r 21 Howard Lud

CUNNINGHAM LIVERY Inc.
CHAUFFEUR DRIVEN Cadillac LIMOUSINES
EST. 1923
38 MILL ST. SPRINGFIELD, MASS. Tel. ST 8-4558
WEDDINGS – PRIVATE PARTIES – FUNERALS
PRIVATE LIVERY FOR ALL OCCASIONS
LOCAL OR LONG DISTANCE – 24 HR. SERVICE

A. C. White, Jr., Realtor
Real Estate - Rentals - Appraisals
496 BRIDGE. SPRINGFIELD • RE 2-5109

Albert C. White, Jr., Inc.
"Complete Insurance Service"
496 BRIDGE. SPRINGFIELD • RE 2-5109

TELEPHONE 736-7742
CURRAN-JONES, INC. . Funeral Home
109 MAIN STREET . WEST SPRINGFIELD

Rier Esther G Mrs waitress 1261 Westfield WSpfd h 81 Fairview av WSpfd
Rietzel Ruth tchr 480 Somers rd ELong h at Monson
Riga Donald E (Barbara G) industrial relations asst WMassElecCo h 104 Prospect ELong
--Electrical Corporation Harley B Riga treas Harley M Riga asst treas 42 Norman WSpfd
--Harley B (Audrey R) treas Riga Electrical Corporation 42 Norman WSpfd h 21 Brookside dr Wilb RD 2
--Harley M (Thelma C) asst treas Riga Electrical Corporation 42 Norman WSpfd h 16 Brookside dr Wilb
--Joseph C Jr (Barbara T) asst treas Safe Deposit Bank & Trust Co Spfd h 111 Parker ELong RD 1
--Pearl R wid Joseph C) rem to Syracuse NY
--Richard G (Marion R) mfr agt 17 Leemond Wilb RD 2 h do
Rigali Leo (Clara J) h 64 Bennett rd N Wilb RD 1
--Paul H (Margaret H) slsman Philadelphia Pa h 19 Pleasantview av Long
Riggott George S (Sophie C) quality controller Westinghouse h 150 Ridgeview cir Lud
--Sophie C Mrs clk Chicopee r 150 Ridgeview cir Lud
Riggs Arline W tchr 425 Piper rd WSpfd h 32 Oleander WSpfd
--Ellen K priv sec Boston r 101 Hopkins pl Long
--Frances W wid George L pres The Standard Electric Time Co 89 Logan Spfd h 4 Brookside rd Wilb RD 2
--George L (Catherine S) v pres The Standard Electric Time Co 89 Logan Spfd h 24 Brooklawn rd Wilb
--Gloria F art supv New Britain Conn r 32 Oleander WSpfd
--Harry E (Catherine G) h 101 Hopkins pl Long
--Ruth A adv Hartford Conn r 57 Hillcrest av Long
--Ruth A h 325 Kibbe rd ELong RD 1
Rigo Battista A h 16 West WSpfd
Riker Rodney M (Elizabeth D) design eng Holyoke h 17 Drury la Long
Riley Clifford J (Viola) (Riley's Service Station) 433 Main IO h 43 King Lud
--Edna Mrs office sec Chicopee r 217 Cady Lud
--Evelyn B tchr 100 Main A h at Springfield
--Francis J (Ethel C) firefighter Stoneybrook h 20 Barre dr Lud
--James r 58 Union WSpfd
--John W (Marion L) mgr 33 L WSpfd h 53 Parkview dr FH
--John W Jr (Edna) tester CVMfgCo h 217 Cady Lud
--Joseph F r 13 Charles A
--Loretta R wid Frank J LPN 51 High WSpfd h do
--Marie Mrs conveyor opr 70 Maple ELong h at Thompsonville
--Marie J Mrs mach opr PPCo h 15 Irving WSpfd
--Thomas H (Geraldine G) compositor 32 Cypress Spfd h 113 Lealand av A
--Thomas J mgr 235 Memorial av WSpfd h at Pequonnock Conn
--Timothy E in US Army r 43 King Lud
--Wilfred T (Laura M) plumber 190 Chestnut ELong RD 2 h do
Rinaldi Angelo (Rose) guard Westinghouse h 9 Lombard av ELong
--Carmen J (Vivian S) emp PMachCo h 45 South av Long
--Carmino R (Helen C) maintman 33 Plainfield Spfd h 32 Newbury ELong RD 2
--Joseph C (Dolores F) right away agt TelCo h 212 Vineland av ELong RD 2
--Joseph N (Sophie A) mach opr MDFCo h 386 Poplar FH MD 2
--Joseph N Jr student r 386 Poplar FH MD 2
--Lucian F (Lena M) foreman 33 Plainfield Spfd h 120 Vineland av ELong RD 2
--Nancy L Mrs bench assembler 70 Maple ELong r 18 Roderick av ELong
--Ralph A student r 18 Roderick av ELong
--Ralph C (Nancy L) emp G&BMfgCo h 18 Roderick av ELong

RINALDI
--Rose C Mrs insp 70 Maple ELong r 9 Lombard av ELong
--Sophie A Mrs clk 59 Spfd A r 386 Poplar FH MD 2
Rindge Mariam R Mrs h 98 Ellington Long
Rindos Paul C (Sophie J) mech A&PCo h 80 Prince av WSpfd
Rinehart William supv handwriting H Public Schools 38 North rd H h at Waltham
Riner Carl (Eunice F) v pres Canadian Fur Co 272 Bridge Spfd h 178 Westmoreland av Long
--Marilyn B student r 178 Westmoreland av Long
Ring Henry G (Bernice F) physician 111 Maple Spfd h 77 Magnolia cir Long
Ringer Richard I (Gloria A) tool mkr Westfield h 181 Hillcrest av WSpfd
Ringuette Norman A (Eugenia B) blender MCCo h 15 Porter dr A RD 1
Rini Joseph (Teresa M) physician Mercy Hosp Spfd h 73 Poplar av WSpfd
Rinkewich Elizabeth wid Damian packer DMDiv h 16 Alvin ELong
Rintoul Archie T (M Isabelle) (Community Feed Stores) 64 Maple ELong h 214 Prospect ELong
--Elizabeth student r 214 Prospect ELong
Rioni Alva T Mrs clk BInc h 47 George WSpfd
--Carmella I cook 38 Moore A r 215 Windsor WSpfd
--John J (Jean B) eng emp 273 State Spfd h 64 Worcester WSpfd
Riopel Henry E (Luva) steamfitter and welder h 82 Silver Lake dr A RD 1
Riordan Eleanor M Mrs bkkpr 572 N Main ELong h at Springfield
--Eugene J eng P&WADiv r 55 Meadowbrook rd Long
--Frank B (Emily G) steamfitter USRCo h 1649 Westfield WSpfd
--Margaret C wid Arthur H h 55 Meadowbrook rd Long
--Margaret M tchr Wolf Swamp Rd School Long r 55 Meadowbrook rd Long
--Robert A real est 55 Meadowbrook rd Long r do
Rios Carmelo P (Helen F) in USAF h 44 Day WSpfd
--Noel J (Dorothy L) IBM programmer MMLInsCo h 33 Faculty Wilb RD 2
Rioux Amanda wid Emile h 71 Wood av ELong
--Colette M clk DMDiv r 40 Wood av ELong
--George E (Marie R) slsman 1548 Main Spfd h 40 Wood av ELong
--Paul E insp (910) 95 State r 71 Wood av ELong
--Roger W (Beatrice E) package store CFalls h 7 Squassick rd WSpfd
Ripley Hazel E r 54 Taylor ELong
--Lawrence F (Millie H) rural mail carrier Woronoco h 500 Gooseberry rd WSpfd
Ris Albert I pres Peerless Food Products Corp East Lud h at Richmond

Rising Abbott L r 942 Shoemaker la FH MD 2
--Alan S student r 37 StJoseph dr ELong
--Anita C Mrs treas Rising Food Service Inc 942 Shoemaker la FH MD 2 r do
--Daniel C parts man 2 Rowley A r 942 Shoemaker la A
--Food Service Inc Leonard P Rising pres Mrs Anita C Rising treas caterers 942 Shoemaker la FH MD 2
--Herbert W (Thelma C) slsman h 37 StJoseph dr ELong
--Jennie Mrs r 32 Riverdale WSpfd
--Leonard P (Anita C) pres Rising Food Service Inc h 942 Shoemaker la FH MD 2
--Leonard P Jr (Dorothy C) (Skip's Sunoco Service Station) 325 Main A h 944 Shoemaker la A
--Thelma C Mrs clk MMLInsCo r 37 StJoseph dr ELong
Riskin David (Rose M) (Lapides Cleaners & Dyers) 1003 StJames av Spfd and (R & W Cleaners) 61 do h 7 Wilbraview dr Wilb RD 2
--Rose M Mrs dietitian Federal Land Bank of Spfd Spfd r 7 Wilbraview dr Wilb RD 2
Risko Suzanne C transcriber 26 Central WSpfd h at Westfield
Risley Emily R wid Leo F nurse 869 Main A h do

BPS
SPRINGFIELD IMPERIAL INC.
IMPERIAL Washable WALLPAPERS
486 BRIDGE ST. TEL. RE 3-4111 SPRINGFIELD, MASS.
Kyanize PAINTS

Ristaino Mickael fireman MBCo r rear 1098 Memorial av WSpfd
--Mickael Jr (Irene J) (Maine Lobster Pound) 1084 Memorial av WSpfd and packer 225 Hickory Spfd h rear 1098 Memorial av WSpfd
Ritchie Helen wid David M cafeteriawkr 63 Chestnut Lud h 88 Oak Lud
Ritter Charles E (Sandra E) emp USEnvCo h (10C) 775 Spfd FH
--Henry F (Doris S) h 694 Rogers av WSpfd
--Sandra Mrs office sec 330 Walnut A r inq do
Rivard Bernard L (Mary Lou) teller Spfd Safe Deposit and Trust Co Spfd h 89 Birch Park cir WSpfd
--Leroy A (Alma M) die sinker S&WInc h 18 Meadow rd Long
--Richard P (Joanne A) mach Turcotte Mfg Co A h 41 Armstrong WSpfd
--Rita A Mrs married Paul J Barufaldi
--Rodney student r 18 Meadow rd Long
--Robert A (Alice M) radio tech Chicopee h 11 Calkins av ELong
Rivchin Leon (Clare E) gen mgr Albany NY h 592 Williams Long
Rivena Alex (Alice M) benchwkr 1 Silver A h at Plainfield
Rivenburgh Frederick L (Regina M) sls mgr 308 Bridge Spfd h 79 Stony Hill rd H
River Road Golf Range (Louis A DiSieno) 10 River rd A
--Road Grocery (Mrs Anna Bonavita) 33 River rd A
--Road Pony Golf Course (Louis A DiSieno) 10 River rd A
--View Market (Albert Bongiovani and Frank D Gatti) 58 River A
--Vista Gardens apts 120-136 Main A
Riverdale Atlantic Service (John F Conboy) 1817 Riverdale WSpfd
--Auto Body (Ernest I Guiel) 806 Elm WSpfd
--Cabins (Mrs Lura M Lyman) 1162 Riverdale WSpfd
--Chevron Station Stanley M Bloniarz mgr 376 Riverdale WSpfd
--Gardens Nursing Home Mrs Rose M Rubino administrator 42 Prospect av WSpfd
--Golf Range (Walter E Piekos) 851 Riverdale WSpfd
--Grill (Leo N Cote) rest 1515 Riverdale WSpfd
--Pharmacy (Sidney C Sweet) 1309 Riverdale WSpfd
--Radiator & Welding (Richard B Doty) 1433 Riverdale WSpfd
--Short Golf Ashley av WSpfd
--Ten Pins Lanes Inc Anthony P Saracino pres-treas bowling 96 Wayside av WSpfd
--Upholstery (Thomas R McGovern) 1838 Riverdale WSpfd
Rivers Alfordor (Cora) h 11 Wilson NWilb RD 1
--Ann J Mrs clk 41 Somers rd H r 228 Wilbraham rd H
--Carole A r 282 Silver A
--Charles A (Mary A) printer Holyoke h 1026 Suffield A RD 1
--Donald A (Mary C) wire weaver 417 Liberty Spfd h 25 Orange WSpfd
--Earl M (Barbara G) mach opr USA h 103 Spencer A
--Ernest P r 137 Moore A
--Eva M wid Melvin h 43 Spring A
--Frank L (Adeline M) h 326 Morton WSpfd
--George E r 26 Lewis av WSpfd
--Gertrude M wid George A bank clk Valley Bank & Trust Co Spfd h 138 Ashley WSpfd
--Harry J (Florence R) carp h 282 Silver A RD 1
--Harry J Jr r 282 Silver A R D 1
--Joseph E (Mary L) r 29 White Lud
--Levi (Amelia) h 11 River A
--Louis J Jr (Ann J) (Rivers Used Cars) 522 Page blvd Spfd h 228 Wilbraham rd H
--Mary A Mrs clk G&BMfgCo r 1026 Suffield A RD 1
--Melvin L emp SPCo r 137 Moore A
--Raymond E (Laura M) mach American Saw & Mfg Co ELong h 26 Lewis av WSpfd
--Robert E r 124 Witheridge FH
--Robert R (Jessie M) welder USA h 11 River A
--Roy H (Bridget L) carp emp 686 Union WSpfd h 124 Witheridge FH
--Sterling R (Jeannette L) (Rivers Used Cars) 522 Page blvd Spfd h 222 Wilbraham rd H

RIVERS
--Victor L (Yvonne M) assembler AmBCorp h 5 Kent WSpfd
Riverside Bowling Alleys Edward J Carroll pres 1623 Main A
--Park Corp Edward J Carroll pres amusement park (main entrance) 1623 Main A
--Skating Rink Frank Moiolo mgr 1623 Main A
Rives William T (Margaret L) sls mgr Chicopee h 38 Decorie dr Wilb RD 2
Rivest George L (Constance C) h 99 Forris WSpfd
--Leo T (Lillian D) shipper USSBCo h 45 McKinley FH
--Ovile C r 55 Ferncroft Long
Rivet Robert E (Barbara A) rig tester P&WADiv h 51 Fairview av WSpfd
Rivette Harold E (E Mildred) slsman 135 Memorial av WSpfd h 69 Michael Lud RD 1
Rivkin Arthur S (Rosilyn E) coml artist 340 Frank Smith rd Long h do
Rivkind Julian (Mildred) slsman 269 Wilbraham rd H
Rixon Albert V (Mary C) clk SpfdPO h 431 Rogers av WSpfd
--John D student r 431 Rogers av WSpfd
Rizzo Andrew S (Doris M) produce clk Hartford h 457 Union WSpfd
--Vincent (Louise F) gage designer USA h 195 Vadnais cir WSpfd
Roach Donald H (Bernice T) carp Enfield Conn h 37 Meadow rd Long
--Eleanor M Mrs florist designer 437 Bay Spfd r 51 Chapin FH
--Richard C (Eleanor M) checker USRCo h 51 Chapin FH
--Richard C Jr greenhousewkr 535 River rd A r 51 Chapin FH
--Richard F (Lian M) slsman Boston h 12 Linwood dr NWilb RD 1
--William F (Anne M) buyer HSDiv h 38 Albert A

Roache Bernard F (Ann) v pres Wilbraham Manufacturing Corp Cottage NWilb RD 1 h at Springfield
Roan William A (Marion B) acct (236) 31 Elm Spfd h 425 Converse Long
Robak Edward W (Stella M) auto mech 1095 State Spfd h 18 Shawinigan dr Lud
--Fred J (Valery A) foreman 70 Maple ELong h at Chicopee
Robar Milton (Phyllis M) rem to Monson
--Robert R (Frances E) mgr 19 Spfd A h at Thompsonville Conn
Robare Richard J utility insp 70 Maple ELong h at Springfield
Robarge Jon R emp Third Nat Bank of Hampden County Spfd r 23 Sylvan pl Long
--Royce W (Viola C) sls eng Hartford Conn h 23 Sylvan pl Long
Robator Helen E line assembler 265 Main A h at Springfield
Robb Donald A (Edith R) supt Dept of Public Works h 26 Riverview av Long
--Donald A Jr r 26 Riverview av Long
--Douglas W student r 26 Riverview av Long
Robbie Jean S r 102 Laruel rd WSpfd
--John h 102 Laurel rd WSpfd
Robbins Appliance Service (James A Robbins) 68 Millbrook dr ELong
--Ella H h 420 Mountain rd NWilb RD 1
--Frederick S photographer Bloomfield Conn r 25 Annable FH
--Gerald W (Robbins Service Station) 1511 Plumley Lud RD 1 r 1509 do
--Gifford A asphaltwkr r 13 Dudley NWilb RD 1
--Grenville B (Helen M) extruder opr MCCo h 53 Homestretch dr Lud
--H Earle (Pauline A) h 18 Fairview ELong
--Helen D wid Charles E nurse emp 1050 Longmeadow Long h 25 Annable FH
--Helen E wid Augustus D h 632 Southwick FH RD 1
--Herbert A (Arline D) supv of adult education Spfd School Dept Spfd h 49 Hale WSpfd
--Howard W (Vlasta M) reporter Spfd Union Spfd h 3 Colonial av A

WINDOWS
DOORS
ROLL-UP AWNINGS
GENERAL ALUMINUM PRODUCTS CO.
EXCLUSIVE DISTRIBUTOR FOR 8½" JALOUSIE ENCLOSURES
74 SOMERS ROAD EAST LONGMEADOW, MASS.
CANOPIES
ALUMINUM
CLAPBOARD
SIDING
Tel.
LA 5-3019

14 MAPLE STREET SPRINGFIELD
LAND PLANNING ASSOCIATES, INC.
CONSULTANTS
TEL. STate 8–7365

KEMPER INSURANCE
WILSON INSURANCE AGENCY
1200 MAIN STREET SPRINGFIELD 3, MASS.
Complete Insurance Service
PHONE RE 6-8386
Robert F. Wilson

--James A (Helda R) (Robbins Appliance Service) 68 Millbrook dr ELong h do
--James E (Lillian) auditor 140 Chestnut Spfd h 164 River rd A
--James W (Edith A) h 102 Woodmont WSpfd
--Kenneth G dentist 734 Bliss rd Long h at Springfield
--L Nelson (Grace G) metal pattern mkr 616 Berkshire av Spfd h 1509 Plumley Lud RD 1
--L Nelson Jr (Victoria E) mech Bradley Field Conn h 1509 Plumley Lud RD 1
--Leonard C student r 53 Homestretch dr Lud
--Max E (Betty G) (M E Robbins) 1015 Main Spfd h 140 Pinewood dr Long
--Mildred tchr 480 Somers rd ELong h at Brimfield
--Phyllis tchr 100 Main A h at Springfield
--Ralph J (Marsha) office mgr 211 Union WSpfd h 116 King's hwy WSpfd
--Robert D (Margritta D) chief eng Chicopee h Belchertown Lud RD 1
--Robert D Jr student r Belchertown Lud RD 1
--Ronald W (Nancy L) elec Bloomfield Conn h 23 Austin Lud
--Ruth I r 38 Amherst WSpfd
--Ryland E (Jean R) treas Sunshine Art Studios 45 Warwick Spfd h 664 Longmeadow Long
--Service Station (Gerald W Robbins) gasoline 1511 Plumley Lud RD 1
--Truman E (Mary W) h 2 Bruuer av Wilb RD 2
--Virginia M airline stewardess NY r 3 Colonial av A
--Willard S (Grace B) pres Sunshine Art Studios Inc Denslow rd RD 2 ELong h at Springfield
--William C (Eleanor A) h 115 Rood Lud RD 1
Roberge Celeste D IBM keypunch opr 265 Main h at Indian Orchard
--Leo O (Evelyn B) molder SpfdFCo h 82 Gaudreau av Lud
--Moise J (Alma) h Pincy la Lud RD 1 and Springfield
Robert Charles h 30 Grandview av WSpfd
--Edmee tchr 1015 Wilb rd Spfd h 13 Redstone dr ELong
--Edward O (Edith M) mfr Holyoke h 170 Poplar av WSpfd
--Ellen Mrs h 88 Prospect ELong
--Janet Mrs h 84 Spencer A
--Joseph J (Albena M) receiving clk MCCo h Nash Hill rd Lud RD 1
--Laurent F pharmacist Wesson Memorial Hosp Spfd h 64 Hill WSpfd
--Ovila gas sta atdt 320 North Lud r 319 Sewall Lud
--Philip A h 28 Riverside dr H
Roberti Richard L (Eleanor A) elec eng Chicopee h 26 Kimberly cir Long
Robertille Carl grocery mgr 54 East Lud h at Indian Orchard
Roberts Abbott S (Lenore F) v pres F L Roberts Co Inc 229 Albany Spfd h 113 Farmington av Long
--Albert E firefighter LudFD r 43 Birch Lud
--Albert B (Loraine M) elec MCCo h 10 Meadowbrook la H
--Alfred L (Ruth) eng 61 Bliss Spfd h 48 Mountainview A RD 1
--Algernon (Elizabeth K) mgr Insurance Company of North America 195 State Spfd h 862 Longmeadow Long
--Alice M Mrs bkkpr 84 Hubbard Lud r 31 Maple Lud
--Alma wid Israel r 41 Royal A
--Andrew A (Frances J) salvage insp MDFCo h 53 Autumn A
--Anna W wid Frederick L h 1403 Main A
--Anthony W in U S Marines r 100 Pleasantview av Long
--Armand G (Laura L) auto mech 675 Memorial av WSpfd h 25 Willard av Lud
--Arthur F (Barbara W) special agt 26 Vernon Spfd h 100 Pleasantview av Long
--Arthur H (Mary C) mgr 95 Park av WSpfd h (22) 32 Park av ct WSpfd
--Arthur N (Marion B) carp h Lyons Lud RD 1
--Bernard J (Mary C) pres-treas Roberts Foods Inc 1178 Westfield WSpfd h 1164 do
--Carl J (Stella C) pres-treas C J Roberts Engineering Co 48 Dwight Spfd h 18 Severn Long
--Carl L (Marjorie E) skiver 265 Main A h at Springfield
--Caroline wid Thomas h 77 Elm A

--Charles A (Arline M) wire drawer Palmer h 3240 Boston rd N Wilb RD 1
--Charles A Jr (Dorothy A) mech Massachusetts Plastic Corp Lud h 3244 Boston rd NWilb RD 1
--Custom Cleaners (Hyman M Roberts) 57 Spfd A
--David F (Marie M) h 7 Voyer av ELong RD 2
--Delivery Service (Louis G Roberts) 28 Spencer A
--Donald R (Geraldine J) trk driver 28 Spencer A h 264 Silver A RD 1
--Doris M (Roberts Secretarial Service) (420) 115 State Spfd r 1403 Main A
--Dorothy M Mrs married Edward J Hills
--Earl A (Rita M) mason h 352 Stony Hill rd NWilb RD 2
--Elliot A (Josephine R) automatic washing machines 70 Riverview av Long h do
--Emery A (Madeline F) clk MCCo h 58 Cady Lud
--Erlon C (Helen) slsman h 62 Millbrook dr ELong
Ernest J (Alice M) clk MCCo h 31 Maple Lud

ROBERTS F L & CO INC
distributors of petroleum products oil burners and air conditioning 229 Albany Springfield tel RE 3-1131 - See p 86

--Foods Inc Bernard J Roberts pres-treas Mrs Mary C Roberts v pres 1178 Westfield WSpfd
--Frank L (Celia) h 57 Wheel Meadow dr Long
--Fred J (Patricia H) test eng HSDiv h 23 Ridgeview rd WSpfd
--Frederick (Grace A) die setter Westinghouse h 316 Park WSpfd
--George H (Corinne M) h 150 Walnut A
--Grace Mrs h 393 Main WSpfd
--Harold IBM opr NYCRR h 768 Main WSpfd
--Harold K (Marion H) parts mgr 93 Broad Spfd h 342 Vadnais cir WSpfd
--Harry L (Olive E) physician 247 Union Spfd and Longmeadow Public Schools 811 Longmeadow Long h 135 Cooley dr Long
--Harvey E (Mary H) supv State Line Potato Chip Co N Wilb h 101 Westwood dr WSpfd
--Harvey J (Emma B) eng NHRR h 41 Terry rd WSpfd
--Henry (Edith) carp 33 Tower ter A h do
--Herbert B (Julia E) lwyr MCCo h 31 Leetewood dr Long
--Hugh B (Lillian W) bench mach East Hartford Conn h 16 Neptune av WSpfd
--Hyman M (Sara) pres-treas Spic and Span Cleaners & Dyers 625 Union WSpfd and 339 Walnut st ext A and (Roberts Custom Cleaners) 57 Spfd A h 33 Heather rd Long
--Ilda P wid Roy A h 22 Bliss WSpfd
--Irene office sec (207) 44 Vernon Spfd h 17 Mountain View NWilb RD 1
--Judith Ann student r 33 Heather rd Long
--Julia A Mrs mach opr Chicopee r 41 Royal A
--Kenneth J emp Spfd Hosp Spfd r 195 Heywood av WSpfd
--Kenneth W (Marcia H) elec serviceman 1548 Main Spfd h 141 Falmouth rd WSpfd
--Laura L Mrs clk MCCo r 25 Willard av Lud
--Leo J (Juana R) foreman Chicopee h (15) 350 West Lud R D 1
--Letitia student r 862 Longmeadow Long
--Lorenzo F (Julie A) trk driver 1841 Allen Spfd h 41 Royal A
--Louis G (Lorraine T) supv Holyoke h 56 Columbus A
--Louis G (Theresa A) (Roberts Delivery Service) 28 Spencer A h do
--Louis J (Mildred L) barber 407 Dickinson Spfd h 15 Williams ct Long
--Lucy A wid Robert h 8 George A
--M Elyned asst editor 47 Federal Spfd r 38 Colton av W Spfd
--Marie M Mrs emp 33 Morris Spfd r 7 Voyer av ELong RD 2
--Marie R wid Arthur h 43 Birch Lud
--Mary C Mrs v pres Roberts Foods Inc 1178 Westfield WSpfd h 1164 do
--Mary V wid Albert A h 99 Brookline av WSpfd
--Moses (Morfudd) h 38 Colton av WSpfd
--Newton L (Barbara J) acct Western Mass Elec Co h 177 Somers rd ELong

253 EAST ST.
LUDLOW, MASS.
RONALD McLEISH
INSURANCE • REAL ESTATE • NOTARY PUBLIC
TELEPHONE
JU 3-4718

ROBERTS
--Norman W (Vivian E) slsman 675 Memorial av WSpfd h 30 Central av
--Pamela tchr 784 Amostown rd WSpfd r 106 Pleasantview av Long
--Paul J (Joan A) plumber h 5 Seneca rd NWilb
--Paul V (Doris M) pressman A H Bartlett Co Lud h 372 Holyoke Lud
--Percy W (Viola M) eng NYCRR h 22 Worcester WSpfd
--Ralph B rem to Springfield
--Ralph J (Mary A) h 7 Oak Bluff cir ELong
--Ralph V (Grace P) special agt h 32 Bliss WSpfd
--Raymond A (Bertha F) painter h 610 Spfd FH
--Raymond J (Addie E) mail handler NYCRR h 74 Richmond rd Lud RD 1
--Rene J (Alice A) butcher 1178 Westfield WSpfd h 51 Maple ter WSpfd
--Robert W (Frances) sorter man SPCo h 36 2d WSpfd
--Roland J (Mildred J) h 432 Pinewood dr Long
--Rosalinda B student r 862 Longmeadow Long
--Samuel E (Nan G) model mkr 42 Phelon av WSpfd h at Springfield
--Stanley E (Grace V) h 37 Dale Lud
--Thomas M (Phyllis E) trk driver 28 Spencer A h 12 Cosgrove av A RD 1
--Vivian E Mrs tchr 160 Main A r 30 Central A
--W H & Sons (Warren H Roberts) elec appliances 1407 Main A
--Warren H (Elaine M) (W H Roberts & Sons) 1407 Main A h 25 Park FH RD 1
--Washer Sales & Service (Woodrow W Roberts) household appliances 74 Park ter A
--Wayne E dept mgr 48 Dwight Spfd r 18 Severn Long
--William B Jr (Barbara M) h 64 Lee ELong RD 1
--William H(Aldea J) h 257 Ashley WSpfd
--Winifred wid Edwin H sorter SPCo h 2275 WestfieldWSpfd
--Woodrow W (Ruth K) (Roberts Washer Sales & Service) 74 S Park ter A h do
Robertson Arthur C (Dorothy G) traffic mgr 121 Lowell WSpfd h 19 Westminster ELong
--Clotilde L Mrs (Tillie's Beauty Shop) 10 Warren Lud r do
--Craig F (Helen V) mgr 200 Shaker rd ELong h 54 Suffield A
--Francis X (Clotilde L) mach opr MCCo h 10 Warren Lud
--Harry G r 68 Silver WSpfd
--Helen A r 1968 Westfield WSpfd
--Helen M Mrs buyer F&W r 54 Suffield A
--Homer E (Phyllis C) experimental wkr HSDiv h 26 Labelle WSpfd
--John J (Gilda R) ins broker Thompsonville Conn h 17 Washington av A
--Margaret M wid John J r 17 Washington av A
--Mary Mrs h (31) 32 Chestnut Lud
--Robert H (Lois M) eng HSDiv h 136 Bliss rd Long
--William W h 1968 Westfield WSpfd
Robichaud Raymond P (Phyllis A) polisher MDFCo h 73 North Lud
Robideau Fay A student r 29 Hopkins pl Long
--George A h 29 Hopkins pl Long
--Marie L librarian Granby Conn r 29 Hopkins pl Long
--Marion M clk Assessors Office Town Hall Long r 116 Williams Long
--Mary S wid George W h 116 Williams Long
Robidoux Edmund (Orise A) mach opr Holyoke h 185 Labelle WSpfd
--Henry G (Marion F) training mgr Mobil Oil h 13 Stony Hill rd NWilb IO PO
Robillard Maurice A (Ann J) mach opr S Hadley Falls h 129 Michael Lud RD 1

ROBIN REALTY CO INC

Joseph P Ramah pres and treas 330 Walnut ext A tel 736-1846 - See top lines

--Robert N (Barbara L) mgr 799 Liberty Spfd h 80 Primrose dr Long
Robin's Nest (George Blankenburg) rest 1762 Main A
Robindale Kennel (Robert W Burgess) 79 Chapin rd H
Robins Gifford A (Helen L) trk driver 78 Verge Spfd h 53 Stony Hill rd NWilb IO PO
--John A (Barbara A) emp U S Govt h 1594 Memorial av WSpfd
Robinson Alba H (Olive F) tire builder USRCo r 46 King's hwy WSpfd
--Bernice L Mrs mgr 707 Main A h 50 do
--Bertha A clk Farmer Brown Inc WSpfd r 27 Bacon av WSpfd
--Bertha M Mrs clk 1399 Riverdale WSpfd r 109 Morton WSpfd
--Bertram (Phoebe) pres-treas Automobile Distributors Inc 306 Memorial av WSpfd h 85 Blokland dr Long
--Bessie wid Samuel G h 10 S Park pl Long
--Cecil (Rosemary) trk driver 1311 Union WSpfd h 14 Laura cir A
--Charles H (Nellie H) serviceman Pawtucket RI h 1168 River rd A
--Charles H Jr (Joan S) slsman 1026 Bay Spfd r 1168 River rd A
--Charles J (Joyce A) mech 1795 Allen Spfd h 1730 Main A
--Charles W (Clarice P) trk driver 11 Columbia ter Spfd h 6 Pearl dr Wilb RD 1
--Chester (Harriet P) assembler WIDiv h 2345 Boston rd NWilb RD 1
--Clement W (Eleanor R) auto mech 87 Ramah cir A h 19 Elm cir WSpfd
--Donald H (Rita M) asst mgr A&PCo h 204 North FH
--Donald W (Barbara R) detailer HSDiv r 735 Center Lud RD 1
--Dorothy E Mrs v pres-sec Country Corners Inc 275 Chestnut ELong h at Enfield Conn
--Douglas H (Barbara S) rem to Pittsfield
--Edward G (Lorraine Y) molder 124 Switzer av Spfd h 45 Holy Cross cir Lud
--Elizabeth clk The Federal Land Bank of Spfd r 10 S Park pl Long
--Elizabeth B wid Beacom h 155 Belleclaire av Long
--Elvera S Mrs clk 81 Worthington Spfd r 168 Laurel rd WSpfd
--Emma M Mrs h (1B) 33 Colony rd WSpfd
--Eugene E (Marie R) chemicalwkr MCCo h Magnolia NWilb RD 1
--Fred L (Bonnie H) coml artist emp 44 Vernon h 104 Gates av ELong
--Frederick B (Ethel G) museum dir 49 Chestnut Spfd h 135 Forest Glen rd Long
--Frederick B Jr student r 135 Forest Glen rd Long
--Frederick L (Doris M) emp Town of A h 253 Spfd A
--George (Elvera S) auditor emp (216) 31 Elm Spfd h 168 Laurel rd WSpfd
--George B in U S Coast Guard r 25 Maynard ELong
--George D (Frances T) (Robinson's Longmeadow Esso) 917 Shaker rd Long h 1885 Westfield WSpfd
--George D Jr (Barbara A) asst dir research G&BMfgCo h 1215 Main A
--George H (Ruth J) dist mgr 622 State Spfd h 90 Bliss rd Long
--George H Jr (Valeta B) tchr Minnechaug Regional High School Wilb h 27 Pomeroy Wilb RD 2
--George R (Bernice L) custodian 36 Main A h 50 do
--Harold bus driver 52 Russell WSpfd h 4 Chapin WSpfd
--Harold (Doris) bus opr 52 Russell WSpfd h 719 Main WSpfd
--Harold L (Bertha M) packaging specialist USA h 109 Morton WSpfd
--Harold L (Olivia S) purchasing agt Holyoke h 63 Nelson WSpfd
--Herbert A (Hermine M) insp Chicopee h 794 Center Lud RD1
--J Adair (Dorothy S) sls mgr GFBCo Palmer n Circuit av WSpfd h at Springfield
--Jacob Z (Anne S) mgr 622 State Spfd h 120 Wilkin dr Long
--James L (Barbara E) draftsman A&PCo h 22 Edmund E Long
--James M (Nancy H) dist mgr CFalls h 75 South rd H
--Janina A nurse Worcester r 63 Nelson WSpfd
--Jean student r 90 Bliss rd Long
--Jean student r 530 Converse Long
--Joseph L (Shirley G) (Pioneer Valley Plastics Co) 325 Silver A RD 1 h 33 Clairmont Long
--Kenneth A (Janet) sls rep Greenfield h 103 Raymond cir A
--Mary married B R Smedley rem to Michigan
--Marya K student r 63 Nelson WSpfd

BRADFORD W. LEETE - Complete Insurance Service
ROOM 320, 293 BRIDGE STREET, SPRINGFIELD
TELEPHONE REPUBLIC 3-0050

• COMMERCIAL
• INDUSTRIAL
• RESIDENTIAL
SITES

RAMAH REALTY CO., INC.
JOSEPH P. RAMAH, PRES.
BUILDERS OF AGAWAM SHOPPING CENTER
330 WALNUT ST. EXT., AGAWAM, MASS. 736-1846

CHAIN STORE LOCATIONS
FINANCING
PROPERTY MANAGEMENT

ROBINSON
--Neil C (Alice T) emp Spfd GLCo h 43 Elm ELong
--Nellie H Mrs clk USA r 1168 River rd A
--Phoebe Mrs sec Automobile Distributors Inc 306 Memorial av WSpfd r 85 Blokland dr Long
--Priscilla med sec (106) 120 Maple Spfd r 38 Edson Long
--Ralph M (Olive C) h 38 Edson Long
--Randolph M (Eleanor C) scraper Windsor Conn h 23 Lexington A
--Regina M wid Austin H slswoman ASCo h 1132 Westfield WSpfd
--Richard J (Lorraine T) mach opr CVMfgCo h 209 Cady Lud
--Richard M (Mary C) pres WSpfd Co-Operative Bank 37 Elm WSpfd h at Blandford
--Roland E (Maybelle R) rate setter PMachCo h 483 Piper rd WSpfd
--Russell H (Doris J) h 32 Lancaster av WSpfd
--Ruth J Mrs (The Separate Shop) 776 Longmeadow Long r 90 Bliss rd Long
--Stuart J (Jean D) steamfitter Perfection Combustion Co Inc WSpfd h 48 Hill WSpfd
--Stuart M (Elizabeth K) trk driver 211 Plainfield Spfd h 25 Maynard ELong
--Susan J student r 168 Laurel rd WSpfd
--Thomas P h (2A) 1582 Memorial av WSpfd
--Walter E (Gertrude T) slsman 1548 Main Spfd and 82 Elm WSpfd h 67 Ridge av A RD 1
--Warren A (Dorothy E)(Country Corner Bar) and pres-treas Country Corners Inc 275 Chestnut ELong RD 2 h at Enfield Conn
--William J (Grace M) h 777 Shaker rd Long
Robinson's Longmeadow Esso (George D Robinson)gasoline 917 Shaker rd Long
Robison George S (Elaine C) (Robison Machinery) 23 Highmoor dr NWilb RD 1 h do
--Machinery (George S Robison) mfrs agts 23 Highmoor dr NWilb RD 1
--Mary Mrs r 42 Prospect av WSpfd
Robitaille Albert G (Fannie R) sergt LongPD and pres-treas Robitaille Farms Inc West rd Long h 45 Bellevue av Long
--Clarence J r 88 Franklin FH
--Farms Inc Albert G Robitaille pres-treas West rd Long
--George D (Myra M) clk 1139 Main Spfd h 23 Lockland av Lud
--Girard A (Janice C) emp Robitaille Farms Inc h West rd Long
--Richard J farm hand 599 Main Wilb r 2357 Boston rd NWilb RD 1
--Ronald W electonicwkr HSDiv r 2357 Boston rd NWilb RD 1
--Theresa G Mrs r 59 Hewitt WSpfd
--William J (Eugenie B) molder CVMfgCo h 2357 Boston rd NWilb RD 1
Robson Daniel E (Catherine E) mach designer East Hartford Conn h 460 Spfd Wilb RD 2
--Edward (Harriet) h 763 Stony Hill rd NWilb RD 1
--Gordon E (Madeline E) buyer Windsor Locks Conn h 25 Whitmun rd Long
--Robert O (Frances A) rem to St Louis Mo
Robtoy Howard J (Juliet J) mach opr HSDiv h 48 Alhambra cir SA
Robyn James (Lilah F) h 212 Silver A RD 1
Roccisano Franco F emp Town of East Longmeadow r 32 Highland View av ELong RD 2
--Rose wid Joseph h 32 Highland View av ELong RD 2
Rocco Catherine S wid Andre A r rear 475 Meadow A
--Frank trk driver Spfd GLCo h rear 475 Meadow A
--Vito B (Josephine) laborer SpfdGLCo r rear 475 Meadow A
Rocha Manuel Rev pastor Our Lady of Fatima R C Church h 465 Winsor Lud
Roche John B administrative asst 33 3 Park WSpfd h (11) 52 Bliss WSpfd
--T Frederick (Mary E) supt streets (7) Town Hall WSpfd h 117 Craiwell av WSpfd
--T Frederick Jr (Barbara A) slsman USRCo h 44 Sherwood av WSpfd
Rocheford Ralph J (Alice J) supt Johnson Acoustics Inc W Spfd h 3164 Boston rd NWilb RD 1
Rochford Bernard L (Margaret A) h 945 Tinkham rd Wilb RD 1
--Francis P (Margaret C) ins underwriter S-MInsCo's h 33 Edward H
--Jean D priv sec (215) 292 Worthington Spfd r 18 S Park av Long
--Margaret A med tech (Suite B) 130 Maple Spfd r 18 S Park av Long
--Margaret A Mrs nurse 945 Tinkham rd Wilb RD 1 r do
--Margaret E wid Richard A h 18 S Park av Long
--Martin P (Anna M) caretaker 168 Central Spfd and (Rayford Gardens) 1140 Spfd FH h 111 Lincoln WSpfd
--Walter A (Elizabeth H) sls eng WMassElecCo h 125 Cooley dr Long
Rochira Antonio h 619 Main Wilb RD 1
--Edmond P mach HSDiv r 618 Main Wilb RD 1
Rock Albert C (C Maude) dentist (214) Maple Spfd h 191 Ellington rd Long
--Albert C Jr (Marion C) dentist (241) 130 Maple Spfd h 196 Laurel Long
--Alice M r 198 South rd H
--Carol A nurse's aide Mercy Hosp Spfd r 86 Alhambra cir NA
--Cyrus A (Rock's Cabinet Shop) 125 High WSpfd h do
--Dorothy T Mrs nurse 86 Alhambra cir NA r do
--Francis J (Dorothy T) in U S Navy h 86 Alhambra cir NA
--Henry H (Ruth L) trk driver Arthur L Johnson Lumber ELong h 95 Elm ELong
--Leo (Anna E) awningwkr 100 Alderman Spfd h 41 Howlett Heights H
--Leonard R (Lillian E) pharmacist 803 Belmont av Spfd h 890 Main A
--Peter (Regina M) carp h 275 School A
--Tennes C (Florence A) h 15 Riverside dr H
--Tennes William taxi driver 137 Bridge Spfd r 15 Riverside dr H
--Wilfred lumberwkr 169 Paridon Spfd h 198 South rd H
Rock's Cabinet Shop (Cyrus A Rock) 125 High WSpfd
Rockelman Frederick (Evelyn) h 69 Mercury ct WSpfd
Rockett T Bradley (Mona M) slsman Boston h 55 Field rd Long
Rockwell Charles B slsman ConnGenLifeInsCo Spfd h 58 Leetewood dr Long
--Charles B Jr (BettyLou) mech 162 Shaker rd ELong h 19 Merriam ELong
--Charles K Mrs h 59 Rock A Dundee rd H
--James Jr meat cutter 100 Globe WSpfd r 8 do
--Marjorie F Mrs clk 425 Piper rd WSpfd r 44 Woodmont WSpfd
--Theodore T (Marjorie F) lettercarrier WSpfdPO h 44 Woodmont WSpfd
Rockwood Ainsley D (Virginia) methods eng Westinghouse h 37 Forest Hills rd ELong
Roda Frank (Sandra D)setupman 70 Maple ELong h at Springfield
Rodak John B (Josephine M) barber 16 Bliss rd Long h at Springfield
Roddy John M (Eleanor P) plant mgr Thompsonville Conn h 56 Sylvan pl Long
Rodenhizer Dona L student r 35 Paulding rd Lud RD 1
--H Alice wid Harold A rem to Cape Cod
--Howard K (Ida V) asst treas Ludlow Savings Bank 33 North Lud h 35 Paulding rd Lud RD 1
--Neil H (Louise E) tabulator MCCo h 75 Paulding rd Lud RD 1
Rodenisor Arthur W (Dorothy A) sls eng Hartford Conn h 295 Prospect ELong
Roderick Gilbert M (Diane F) clk MMLInsCo h 26 Edward H
--Lawrence K (Barbara C) rem to Chicopee
Rodgers Alton R insp MCCo h 38 Shawinigan dr Lud
--Francis E blanchard grinder 1 Silver A h at Springfield
Rodier George W (Bertha) paper mkr SPCo h 43 Granger pl WSpfd
--Norman A (Elsa) maintman USRCo h 17 Poinsettia A RD 1
--Ronald in U S Army r 17 Poinsettia A
Rodimon Leroy D (Helen M) insp MMLInsCo h 400 Miller Lud RD 1
--Vernon W (Olga I) leadman P&WADiv h 90 Bennett rd H
Rodman Robert (Phyllis F) optometrist (210-212) 1694 Main Spfd h 55 Riverview av Long

Rodney Ralph S (Theresa A) physician 14 Maple Spfd h 47 Warren ter Long
Rodolakis Harold (Katherine) acct East Windsor Locks Conn h 20 VanHorn WSpfd
Rodowicz Teofil P (Lena E) toolmkr Westfield h 31 Fox WSpfd
Rodrigues Alberico (Dinora) constrwkr h 27 Hampshire Lud
--Alfred L (Julietta L) welder Westinghouse h 6 Bradlind av NWilb RD 1
--Alice wid Anibal h 69 E Howard Lud
--Amaden A (Theresa A) welder Westinghouse h 8 Bradlind av NWilb RD 1
--Amelia J wid Alfred (Al's Corner) 1164 Memorial av WSpfd h 1166 do
--Anna F wid Antonio J h 54 Franklin Lud
--Anna S Mrs assembler BInc r 46 Kirkland av Lud
--Antonio checker CVMfgCo r 22 Essex Lud
--Armenio (Elizabeth E) chemical opr MCCo h 45 Canterbury Lud
--Arnold (Auzenda) office clk G&BMfgCo h 10 Bradlind av NWilb RD 1
--Carlos A (Maria) foreman MCCo h 22 Essex Lud
--Clara emp LudTPDiv r 21 Duke Lud
--Ernest F (Anne S) treater MCCo h 46 Kirkland Lud
--Fernao (Dorothy M) lab tech MCCo h 168 North Lud
--Irene r 54 Franklin Lud
--James L (Felecia C) supt MCCo h 33 Brooklawn rd Wilb RD 2
--Jesse (Helen L) guard USA h 104 Ridgeview cir Lud
--John M (Amelia R) welder SETCo h 19 Williams Lud
--Joseph (Ada E) guard MCCo h 20 Oak Ridge Lud
--Joseph J (Marie F) (Tiny and Rich's) Plumley Lud and (Home Heating) East c Miller Lud RD 1 h 283 Miller Lud RD 1
--Lawrence P (Jean R) rem to Granby
--Limpio (Marion B) setupman Westfield h 146 Laconia Lud
--Manuel (Couceicao)(Star -Lite Barber Shop) 51 Essex Lud h 55 do
--Manuel (Emelia) h 21 Duke Lud
--Marion B Mrs (Marion & Gerry's Beauty Studio) 261 Fuller Lud r 146 Laconia Lud
--Mary emp Alamac Knitting Mills Inc IO r 69 E Howard Lud
--Mary C mach opr Westinghouse r 54 Franklin Lud

RODRIGUES RAPHAEL AGENCY

(Raphael J Rodrigues) properties - general insurance - real estate - (407) 95 State Springfield tel RE 4-6308 res 42 Frederic Springfield tel ST 3-6238

--Rita emp 77 Winsor Lud r 21 Duke Lud
--Victor slsman r 21 Duke Lud
Roesler Peter I (Gwendolyn H) asst dir of group sls MMLInsCo h 40 Allen ELong
Rogal Walter S (Eva I) elec h 28 Hastings FH
Rogala Felix S (Lillian J) lacquer sprayer CFalls h 57 Lillian Lud
Rogalski Edmund F (Dolorees J) sls dept supv BInc h 152 Robinson rd WSpfd
--Joseph J Jr (Dorothy M) office mgr Chicopee h 35 Woodward rd WSpfd
--Walter A (Regina) sheetmetalwkr 130 Union Spfd h 315 Park WSpfd
Rogan Thomas L (Sue M) dist mgr 732 State Spfd h 3 Devonshire dr Wilb

ROGERS AUTO BODY SHOP

(Roger Guilbault) auto body repairing painting glasswork job guaranteed reasonable rates free estimates 121 West av Lud tel LI 3-4446 - See p 51

--Carl (Janet M) in USAF h 39 Center A
--Charles L 3d (Theresa M) linotype opr Spfd Newspapers Spfd h 176 Vadnais cir WSpfd
--Charles R plasterer r 11 Westford cir A
--Edward F (Jessie M) pres-sec Spfd Typewriter Inc 385 Dwight Spfd h 50 Wilder ter WSpfd
--Evelyn L packer 51 Front IO r 239 Main Wilb RD 2
--Felix H (Rita A) setupman PM&GCo h 98 Lombra rd WSpfd

ROGERS

--Gene rem to Chicopee
--George D (Edna C) eng NYCRR h 45 Bliss WSpfd
--Gordon L (Vera B) trk driver 71 Ramah cir A h 16 Worcester WSpfd
--Grace R Mrs h (2) 46 Meadow Lud
--Harland H died Dec 28 1961 age 58
--Harland H Jr (Helen C) warehouseman 16 Bowdoin ter Spfd r 221 Leonard A
--Harold G custodian Minnechaug Regional High School Wilb r 239 Main Wilb RD 2
--Hazel R Mrs sub tchr 59 Laurel WSpfd r 20 Northwood av WSpfd
--Helen C Mrs h 81 Belleclaire av Long
--Herbert S h (1A) 494 Cold Spring av WSpfd
--Herbert S Mrs (Laura M) died Dec 21 1961 age 81
--Hill (Carole A) rem to Boston
--Irving A (Jean E) aircraftwkr Bloomfield Conn h 93 Birch Park cir WSpfd
--Jessie M Mrs priv sec 385 Dwight Spfd r 50 Wilder ter WSpfd
--John (Betsy) slsman 945 Main WSpfd h at Springfield
--John C (Anne C) pres-treas Henry M Clark & Co 270 Worthington Spfd h 788 Longmeadow Long
--John O Jr (Elizabeth) slsman 947 Main WSpfd h 121 Ashley av WSpfd
--Louis C (Phyllis R) sls mgr 404 Main Spfd h 195 Burleigh rd Wilb RD 1
--Lucy A wid Harland H h 239 Main Wilb RD 2
--Mabel emp 90 Colony rd Long r do
--Mary Ellen nurse Spfd Hosp r 50 Wilder ter WSpfd
--Nancy B wid Burt r 210 Allen H
--Nancy R mach opr 51 Front IO r 239 Main Wilb RD 2
--Patricia E Mrs married Robert Hoag rem to Somers Conn
--Paul P (Florence L) sls supt (6th fl) 347 Worthington Spfd h 95 Orchardview WSpfd
--Richard student r 20 Northwood av WSpfd
--Robert B (Judith L) bkkpr SPCo h 64 Woodmont WSpfd
--Robert L (Maureen T) printer 145 Chestnut Spfd h 18 Ampere av Lud
--Rodney (Elizabeth) clk 40 Albany Spfd h 127 Adrian av WSpfd
--Ruth F bkkpr WindsorLocks Conn r 83 Field WSpfd
--Sara I wid James F h 83 Field WSpfd
--Silas J (Hazel R) slsman Boston h 20 Northwood av WSpfd
--Stanley T (Eleanor S) slsman h 389 Glendale rd NWilb RD 1
--Thomas J (Maureen E) dockwkr H B Walsh Spfd h 67 Fairview av WSpfd

ROGERS VAN & STORAGE INC

William G Rogers pres and gen mgr - furniture moving - freight handling and storage warehouse facilities - main office 42 Commercial Holyoke - branch office 524 Main W Springfield Albert A Hebert branch mgr tel RE 2-6186

--Winifred E h 10 King's hwy WSpfd
Rogowski Henry P r 169 Winsor Lud
--Joseph (Bertha) h 57 Oak Lud
--Mitchell J (Amelia T) mach CVMfgCo h 59 Oak Lud
--Pauline wid Michael r 265 Chapin Lud
Rohan John R (Anita C) tchr 180 Maple ELong h 10 South rd H
Rohloff Erwin T (Anna H) mach 64 Roanoke av WSpfd h 51 Birch Lud
--Walter (Elsie B) mach opr 64 Roanoke av WSpfd h 54 Southwick FH RD 1
Rohn H Joel (Maida J) merchandiser Holyoke h 53 Severn Long

Rohr Walter T (Helen B) physician 15 Somers rd ELong h do
Rohrbach Oliver B r 22 Sibley av WSpfd
Roj William H (Jacqueline) tool crib atdt AEInc h 64 Cooley A
Rokosz Josef M (Zöfia) h 763 Morgan rd WSpfd
--Theodore W (Isabelle S) checker MCCo h 773 Morgan rd WSpfd

Real Estate LLOYD M. HOOVER General Insurance
SUBURBAN & COUNTRY HOMES - FARMS - ESTATES
466 MAIN ST., WILBRAHAM, MASS. :: Tel. 596-3452

Rolandini Carlo h 190 Front WSpfd
--George N (Dorothea E) clk 1162 Westfield WSpfd h 21 Fenor WSpfd
--Guido h 184 Front WSpfd
--James J (Elaine P) mach opr SCo h 162 Front WSpfd
--John J (Gladys P) trk driver Town of WSpfd h 164 Front WSpfd
Rolland Lionel J (Alice R) lettercarrier Spfd PO h 80 Hall FH
--Lionel M (Pearl G) platform man REAEx h 650 Main WSpfd
Rollins Donald C (Lorraine P)radio announcer Hartford Conn h 143 Kibbe rd ELong RD 1
--Donald D (Lucille M) in USAF h 92 Grimard Lud
--George A (Dorothy H) h 245 Shaker rd ELong RD 2
--Merton H (Isabella L) car distributor NYCRR h 528 Spfd Wilb RD 2
--W Allan (Laura M) (Sunny Acres Turkey Farm) 309 Parker ELong RD 1 h do
Roloff Charles F (Virginia G) slsman 1338 Main Spfd h 100 Elm WSpfd
--Harold M slsman h 9 Morningside ter WSpfd
--Percy H (Sidona M) h 73 S Park ter A
Romamos D James (Koula) clk 2018 Main Spfd h 141 Allen H
--Koula Mrs clk 2018 Main Spfd r 141 Allen H
Romani Bernard J (Eileen M) chiropodist 102 Main WSpfd h 252 King's hwy WSpfd
Romaniak Eugene F (Lillian A) mech 97 North Lud h 103 Chester WSpfd
Romanin Robert J (Cynthia L) mgr Holyoke h 155 Captain rd Long
Romanko Alexander (Olga) insp AmBCorp h 82 W Orchard Lud
--Barbara student r 82 W Orchard Lud
--Michael (Mary E) method supv PMach Co h 27 Belvidere av FH MD 1
--Michael Jr student r 27 Belvidere av FH
--Stephen (Marie L) mach assembler PMachCo h 62 Bliss rd Long

Romano Albert A (Nancy F) physician 706 Main A h do
--David J (Merceline Y) carp Thompsonville Conn h 84 Oakland WSpfd
--Ida B examiner 265 Main A h at Suffield
--John J (Evelyn N) blade mech Bloomfield Conn h 49 Clematis rd A RD 1
--Merceline Y Mrs clk WSpfd PD Town Hall WSpfd 84 Oakland WSpfd h do
Romanow Juliette Mrs hairdresser 1033 State Spfd r 348 Winsor Lud
--Zigmunt (Juliette) emp USA r 348 Winsor Lud
Romanowicz Anthony W (Frances J) custodian A School Dept h 54 Lincoln FH MD 2
--Frank A Jr clk 310 State Spfd r 41 Spring WSpfd
--Robert R loader 121 Lowell WSpfd r 41 Spring WSpfd
Romanowski John M (Catherine L) painting contr 104 Liberty FH h do
Romanski John mach SPCo r 608 Westfield WSpfd
Romberg Gerald R (Ann K) mortgage analyst MMLInsCo h 55 Soule rd Wilb
Romell Michael G (Artemis G) gen agt Spfd (2d fl) 341 Main h 50 Knollwood dr Long
Romeo Joseph r 45 Linden av ELong RD 2
Romer Eleanor T office sec (604) 1387 Main Spfd r 99 Monastery av WSpfd
--George T (Rena M) h 99 Monastery av WSpfd
--of Kansas Distributors (Owen P Clifford Jr) trailers 307 North Lud
Romieu George J (Helen D) h 74 Mass av Long
Rommelfanger Frederick E (Leona R) sta eng WMassElec Co h 174 Walnut A
--Leona R Mrs emp SPCo r 174 Walnut A
Ronald Thomas E (Mary) folding boxwkr Chicopee h 21 Almon av WSpfd
Ronaldson Douglas W (Margaret O) slsman 10 Mill Spfd h 248 Farmington rd Long
--Frances A Mrs clk 776 Longmeadow Long h 39 Greenacre av Long
--George R (Rita C) h 1446 Longmeadow Long
Ronayne Alice M clk TelCo r 27 Pine WSpfd
--Maurice F (Mary F) heat treater 152 Fisk av Spfd h 6 West WSpfd
--Richard J (Anna A) h 27 Pine WSpfd
--Robert F in U S Navy r 6 West WSpfd
Ronca Carlo (Colomba M) (Ronca's Atlantic Service) 679 Main Spfd h 250 Cooper A
Roncalli Anthony V (Rita G) slsman 103 Nursery Spfd h 25 Somerset ELong
Roncarati Rose M cafeteriawkr 588 Longmeadow Long h at Springfield
Ronchi Peter L (Rose D) toolmkr G&BMfgCo h 102 Maple A
Rondeau Leonard R (Jean) rem to Springfield
Rondinelli Joseph (Aida) tailor emp 267 Dwight Spfd h 28 Homestead A
--Pasquale (Beverly A) assembler USA h 171 Rowley A RD 1
--Peter (Carmella) r 28 Homestead A
Ronk S Edward (M Gertrude) v pres Spfd Bank for Co-operative 310 State Spfd h 808 Tinkham rd Wilb RD 1
Ronzoni Marcia A clk 26 Central WSpfd h at Springfield
Rook Eunice M nurse 1806 Westfield WSpfd r do
--Frederick R (Kathleen M) asst eng HSDiv h 1806 Westfield WSpfd
Rooney Claire T clk MMLInsCo r 22 Joy Lud
--Edward A r 89 Clarence WSpfd
--Everett E emp Town of Ludlow h 22 Joy Lud
--Geraldine K office clk US Govt h 121 Howard Lud
--Gratton H (Mary C) admission asst 500 Chapin Lud h 119 Howard Lud
--Helen M wid Emmet F (The Register) 26 Warsaw Lud h do
--James (Helena C) baker A&PCo h 6 Ampere av Lud
--Jeannette clk MMLInsCo r 22 Joy Lud
--Marion A executive asst Premoid Corp opp Front WSpfd h at Chicopee Falls
--Mary J h 14 Maple Lud
--William R (Juliann) tchr 39 Chestnut Lud h 50 King Lud
--Winifred Mrs rem to Chicopee
--Winifred E assembler 70 Maple ELong h at Springfield
Roos Earl F (Marlene G) mach 65 Maple ELong h 15 Lawnwood A
--George A (Evelyn) mach AmBCorp h 47 Annable FH
Roosa Elmer H (June C) ironwkr h 98 Fairview A
Roosevelt Harold L (Carol E) draftsman HSDiv h rear 2355 Westfield WSpfd
--Harold S rem to Springfield
Root D Allen (Elizabeth W) mach HSDiv h 1181 Amostown rd WSpfd
--Herbert N (Rosemarie A) rte slsman 155 Hickory Spfd h 215 West av Lud
--Lillian B wid Joseph E nurse 66 E Long meadow rd H h do
--Raymond C h 32 George WSpfd
--Rosemarie A Mrs nurse Mercy Hosp Spfd r 215 West av Lud
--Walter (Marion H) finisher Hartford Conn h 94 Althea WSpfd
Roper Marshall E (Elizabeth N) pres Chicopee h 196 Main Wilb RD 2
--Robert G (Mildred B) slsman h 10 W Colonial rd Wilb RD 2
Rosa Joseph F Rev asst pastor St Ann's Roman Catholic Church r 576 Memorial av WSpfd
--Raymond J (Nita A) lwyr (29) 10 Central WSpfd h 53 Wolcott av WSpfd
--Reno J (Irene A) lwyr (29) 10 Central WSpfd h 167 Poplar av WSpfd
--Stefano T (Teresa M) h 18 2d WSpfd
Rosario Frank died June 14 1962 age 75
--Louise L wid Frank r 36 George WSpfd
Rosati Albert E (Rose V) slsman 506 Cottage Spfd h 41 Cooley dr Long
--Albert J (Elizabeth M) trk driver 1025 Westfield WSpfd h 63 Maplehurst av ELong RD 2
--Alfred A (Louise P) bdg contr 12 Mereline av ELong h do

--Amelia wid Domenic h 157 Garden FH MD 2
--Clara L wid Ector F h 75 Gates av ELong
--E Richard (Esther V) ins agt (811) 1837 Main Spfd h 49 Brookline av WSpfd
--Elizabeth M Mrs tchr 175 Mapleside av ELong r 63 Maplehurst av ELong RD 2
--John F (Dorothy A) (John's Trucking) and (Rosati's Battery Lead & Tires) 415 Silver A RD 1 h do
--Judith A r 157 Garden FH MD 2
--Kermit R Jr (Leah R) retail slsman 233 Main h at Springfield
--Maria wid Donato r 3 Roderick av ELong
--Nicholas (Carolina) mach HSDiv h 157 Garden FH MD 2
--Raymond F (Valorea M) (Rosati Refinishing & Upholstering Co) 204 Main Spfd h 118 Patterson av ELong RD 2

DE PALMA MOTOR SALES CO. TELEPHONE ST 5-1327
RAMBLER Personally Indorsed USED CARS —::— GENERAL REPAIRING SALES
959 SPRINGFIELD (FEEDING HILLS) AGAWAM SERVICE

--Robert D (Barbara M) delivery man 233 Main A h at Springfield
--Rodney C (Adeline E) asst mgr (2d fl) 119 State Spfd h 94 Adrian av WSpfd
--Warren E (Esther) slsman Hartford Conn h 63 Gates av ELong
Rosati's Battery Lead & Tires (John F Rosati) 415 Silver A
Rosazza Wilfred P (Joyce K) credit mgr 1502 Main Spfd h 89 Bayne ELong
Rose Barbara M dir socialwkr Spfd Hosp r 84 Park WSpfd
--Bertha Mrs r 34 Main H
--Charles J r 16 Kibbe rd ELong RD 1
--Conrad G (Rita) h off 147 James FH
--Daniel Jr (Anita R) checker 429 Memorial av WSpfd h 319 Main WSpfd
--Frank L (Charlotte S) slsman h (26) 1139 Westfield WSpfd
--George D h 25 Cottage WSpfd
--Howard L (Annette M) in USAF h 142 Skyridge Lud RD 1
--James E (Stella) foreman Chicopee h 49 Worthen WSpfd
--Kenneth C (Shirley L) elec USRCo h 29 Thompson ELong
--Luther M mach 2 S Bridge dr A h 1765 Main A
--Malcolm P (Florence E) supv A&PCo h 30 DePalma FH
--Nathalie office clk MMLInsCo r 305 Maple rd Long
--Paul A (Mildred L) chief gauge designer USA h 844 Main Wilb RD 1
--Ricardo L (Evelyn L) h 133 Poplar FH
--Richard T (Lillian P) mach opr MCCo h 16 Main blvd Lud
--Robert D (Jean M) sealer SPCo h 33 Portland FH
--Snack Bar The (Mrs Laura D Bernier) rest 499 Spfd A
--Wellington F (Florence E) sergt Wilb PD h Church la Wilb RD 1
--William C (Helen B) project eng Holyoke h 305 Maple rd Long
--William F trk driver 115 Dwight Spfd r off 147 James FH
--William J (Jane B) slsman Holyoke h 98 Barclay Long
Rose's Beauty Shop (Mrs Rose DeMars) 86 Ottawa A
Rosebrook Dora Mrs rem to Fairview
--Herbert W (Grace N) elec eng HSDiv h 41 Poinsettia A RD 1
Rosen Deena J married Harvey Mazer rem to New York
--Harry (Hilda) pres-treas Rosen Textile Engraving Corp 2 South Bridge dr A RD 1 h 81 Tecumseh dr Long
--Louis textilewkr rem to Portland Conn
--Textile Engraving Corp Harry Rosen pres-treas William Rosen clk of corp 2 South Bridge dr A RD 1
--William (Gladys) clk of corp Rosen Textile Engraving Corp 2 South Bridge dr A RD 1 h at Springfield
Rosenbeck William N (Madeline A) mgr 1507 Main Spfd h 99 Bosworth WSpfd
Rosenberg John R v prin Tatham School WSpfd h 251 N West FH
Rosenbloom Joseph D (Beatrice K) lwyr (401) 1490 Main Spfd h 78 Fernwood dr ELong RD 1
Rosenburg Dolly C wid Frank E h 67 Colton pl Long
Rosenholm Carl E (Lois A) stock record clk 174 Brush Hill av WSpfd h at Springfield
--Lois A customer ser clk 174 Brush Hill av WSpfd h at Springfield
Rosenkrantz Jordan H (Leona) (Serv-U-Stores) 64 StJames blvd Spfd h 42 Westminster ELong
Rosenthal Joseph (Esther S) tailor and cleaner 983 Westfield h at Springfield
--Morris (Edith I) plastic mfr Chicopee and (Pioneer Valley Plastics) 325 Silver A h 131 Viscount rd Long
Rosetto Americo L (Maria) rem to Enfield Conn
Rosevale (Mrs Rosemond Valentine) dog kennel 156 S Monson rd H
Rosheger Louis Jr (Suzanne) stock broker (1st fl) 1562 Main Spfd h 59 Converse Long
Rosinski Joseph F (Helen J) foreman P&WADiv h 9 Sunnyside ter Wilb RD 2
Rosner D Olive Mrs clk Ludlow Savings Bank Wilb Branch 464 Main Wilb RD 2 r Cadwell dr Wilb RD 2
--Edward G (Ruth L) (Eddie's Garage) rear 146 College Spfd h 107 Manchonis rd N Wilb RD 1
--Henry F custodian Wolf Swamp Rd School Wolf Swamp rd Long h at Springfield

--Norman G (Eleanor P) warehousewkr 180 Lyman Spfd h 63 Morton WSpfd
--William F (Barbara) assembler 430 StJames av Spfd h 667 Union WSpfd
--William J (D Olive) prod eng Chicopee h Cadwell rd N Wilb RD 1
Rosnick Julius (Esther B) slsman h 684 Laurel Long
Ross Arline V Mrs cafeteriawkr Minnechaug High School Wilb r 131 Somers rd H
--Arlon J (Mae L) photo finisher 188 Liberty Spfd h 127 Althea WSpfd
--Bessie H wid David A r 36 Wilder ter WSpfd
--Cabinet Shop (Ross Genest) r 196 Sewall Lud
--Donald H (Agnes N) plumber h 56 Mountain rd N Wilb RD 1
--Donald L (Doris W) sls mgr Westinghouse h 80 Birchwood av Long
--Doris M insp 265 Main A h at Springfield

--Edmond mgr 2005 Riverdale WSpfd h at Springfield
--Edwin O (Katherine I) elec 218 Dickinson Spfd h Mountain rd H
--Florence wid Merton P h 196 Walnut A
--Florence M wid Walter A h 93 Somers rd H
--Frederick I (Merle L) (Ross Mold) 601 Main H h do

ROSS H L CO INC

Wilfred H Jacques pres and treas interior decorators - wallpaper - paint - painting contractors 5-7 Market Springfield tels RE 2-1323 or RE 3-5784 - See p 87

--J Gordon (Katherine) h 55 Falmouth rd Long
--James E policeman Long PD 34 Williams Long r 80 Birchwood av Long
--Joseph A (Lorraine E) dir Lud Boy's Club 12 Chestnut Lud h 767 Chapin Lud
--Joseph F (Collette J) tchr 1300 State Spfd h 47 Mayfair ELong

--Lee A (Jacqueline M) sls mgr CVMfgCo h 22 Becker Wilb
--M Winifred Mrs drsmkr h 19 Hillside av h do WSpfd
--Margaret M r 196 Walnut A
--Margaret R wid Albert clk 295 Parker IO r 409 River rd A
--Marilyn office sec Wesson Memorial Hosp r 55 Falmouth rd Long
--Marilyn R Mrs office sec Wesson Memorial Hosp r 162 Parkview dr FH
--Mold (Frederick I Ross) 601 Main H
--Paul L (Rosalie T) customers eng 273 State Spfd h 76 Forest rd A
--Richard K (Mary Ann) cable splicer TelCo h 45 Nelson ELong
--Richard W (Marilyn R) trk driver 55 Ramah cir A h 162 Parkview dr FH
--Rosalie T Mrs bookkeeping mach opr G&BMfgCo r 76 Forest rd A
--Walter A Jr (Arline V) carp emp 281 King Spfd h 131 Somers rd H
Rossetter Seaman E with General Fibre Box Co Palmer n Circuit av WSpfd h 7 Farmington av Long
Rossetti Albert (Mildred J) tile setter h 35 Russell WSpfd
--Concetta wid George h 35 Russell WSpfd
--Eleanor M married James Ryan rem to Springfield
--George L r 43 Exposition av WSpfd
--Grace C wid Louis C h 43 Exposition av WSpfd
--Louise M assembler 141 Lowell WSpfd r 35 Russell WSpfd
--Nicholas (Eddie's Radio and Television Co) 1140 Memorial av WSpfd r 35 Russell WSpfd
Rossi Albert J (Doris J) mgr 371 Walnut st ext A h at Springfield
--Antonio (Rosa) maintman 297 Plainfield Spfd h 63 Allston av WSpfd
--Carmine I (Italia A) presser 395 Dwight Spfd h 337 Rowley A RD 1
--Charles A landscape gardener 35 Moore A h do
--Charles A Mrs (Angelina) died Aug 22 1962 age 74
--Edward J (Eleanor M) h 39 King A
--Frank (Virginia) bricklayer h 20 Mulberry WSpfd

JAMES W. KNIGHT
15 RIVERVIEW ST., SPRINGFIELD 8, MASS. 732-1836
LIFE and HEALTH INSURANCE - INVESTMENTS
BUSINESS AND PERSONAL ESTATE PLANNING
INCOME PROTECTION - PENSIONS - GROUP
PROFIT SHARING - DEFERRED COMPENSATION

KAY VEE REALTY
"THERE IS A PERSONAL TOUCH IN EVERY KV HOME"
GENERAL CONTRACTORS · REAL ESTATE DEVELOPERS · BUILDERS OF HOMES
200 N. MAIN ST. E. LONGMEADOW TELS. RE 3-7851 — LA 5-2279

ROSSI
--Gino R (Dianna D) pres-treas Agawam Oil Co Inc 289 Spfd A and Shopping Center Liquor Mart 371 Walnut st ext A h 21 Fairview A
--Italia A Mrs mach opr BInc r 337 Rowley A RD 1
--James A (Ida J) presser 1897 Columbus av WSpfd h 1031 Main A
--Jennie J Mrs clk Chicopee r 60 Hillside av WSpfd
--John F (Alice M) acct MBCo h 263 N Main ELong
--John H (Jennie E) emp AmBCorp h 15 Rhodes av FH
--Louis r 35 Moore A
--Louis C (Antoinette) h 42 Hastings FH
--Louis C Jr r 42 Hastings FH
--Marie R wid Peter r 73 Green Lud
--Mario D (Rose M) landscaper Somers Conn h 43 Church WSpfd
--Paul W student r 62 Clyde av WSpfd
--Peter emp 8 Mulberry WSpfd r 20 do
--Peter T student r 1031 Main A
--Ralph P (Joann A) prod planner USA h 73 Green Lud
--Raymond L (Mary) rem to Westfield A
--Richard D (Joan M) rte slsman 61 Franklin Spfd h 36 Grove N Wilb RD 1
--Richard J (Emily R) in USAF h 82 Moody Lud RD 1
--Robert L in US Navy r 42 Hastings FH
--Romeo L (Jennie J) bus driver StRy h 60 Hillside av WSpfd
--Vito A emp USA r 45 Cleveland FH
--Vito D (Marie A) maintman ASCo h 45 Cleveland FH
--William P (Angelina A) slsman Easthampton h 62 Clyde av WSpfd
Rossini Rose wid Roger h 33 Columbus A
Rossiter George M (Donna C) rem to Manchester NH
--John S (Mary C) tchr 95 Grassy Gutter rd Long h 200 Birch rd Long
Rossland John A (Marilyn K) slsman Albany N Y h 20 Brookside cir Wilb RD 1
Rossmeisl George A (Gladys V) h 264 Morgan rd WSpfd
--George A Jr (Helena T) firefighter WSpfd FD h 93 Lewis WSpfd
--Henry F (Edna M) slsman Fort Worth Texas h 17 Pleasant ELong
--John H student r 264 Morgan rd WSpfd
Rosso Edward T student r 31 Hastings FH
--Francis J (Sally) tchr Westfield h 65 Broz ter FH
--Frank J died May 22 1962 age 53
--John (Rose) stock carrier Chicopee h 578 Meadow A
--John J (Josephine E) rte slsman 61 Franklin Spfd h 50 Day FH
--Louise A wid Frank J h 31 Letendre av FH
--Mathew (Josephine) h 152 Franklin FH
--Sally Mrs clk 17 Spfd A r 65 Broz ter FH MD 1
--Thomas F (Alice A) woodwkr Standard Wood Products Inc h 31 Hastings FH

Rossotti Alfred v pres Wilbraham Paper Corp Cottage N Wilb RD 1 r at Tenafly N J
--Charles pres Wilbraham Paper Corp Cottage N Wilb RD 1 r at Englewood N J
Rossow Walter D (Margaret H) chemist 118 Fisk av Spfd h 89 Hazardville rd Long
Rostkowski Bernice Mrs clk Spfd Hosp r 62 Elm Lud
--Michael elec tester G&BMfgCo h 80 North Lud
Rostowski Dominic A (Helen C) (Rostowski Electric Co) 521 Piper rd WSpfd h do
--Electric Co (Dominic A Rostowski) 521 Piper rd
Roszko C Boleslaw (Mary B) h 561 Amostown rd WSpfd
--William I (Mary) molder Spfd FCo h 5 Armand Lud
Rotatori Mariano (Gertrude M) h 215 New Bridge WSpfd
Roth Hugo (Sylvia) whol distributor Wilb h 316 Prospect ELong
--Michael died May 23 1962 age 50
--Nickolas G constrwkr 600 Union WSpfd h Church Lud RD 1
--Peter student r 316 Prospect ELong
--Philip G (Ruth B) agency asst MMLInsCo h 184 Bliss rd Long
--Richard student r 316 Prospect ELong
--Theresa wid Michael h 38 Merrick WSpfd
Rothchild Irving (Anne) treas Offset Printing Co Inc 18 Park Spfd h 182 Englewood rd Long
Rothery Paul R (Therese T) pres CFalls h 788 Stony Hill rd N Wilb RD 1
Rothman Abraham L (Lillian R) (North End Auto Body Co) 1304 Dwight Spfd h 64 Primrose dr Long
--Michael A student r 51 Magnolia cir Long
--Robert B student r 64 Primrose dr Long
--S Ralph (Rose) (North End Auto Body) 1304 Dwight Spfd h 51 Magnolia cir Long
Rothstein Seymour L (Gladys F) (Hampden & Fort Parking) 35 Hampden Spfd h 28 Lexington rd Long
Rothus Victor F (Claire T) instr Hartford Conn h 66 Norris FH
Rotondo Benito F (Shirley M) supv Bloomfield Conn h 101 River rd A
Rotz Charles (Mary A) h 1107 Memorial av WSpfd

Roubec Mary wid John died Feb 21 1962 age 85
Rouette Mamie E Mrs asst cafeteriawkr 410 Williams Long r 207 Parker ELong
--Richard A carp helper 162 Parker ELong RD 1 r 207 do
Rougeau James A constrwkr r 760 Fuller Lud RD 1
--William A (Margaret A) constrwkr h 760 Fuller Lud RD 1
Rougier George L (Lillian M) h 33 Rankin av ELong
Roumeliotis Mary L wid Louis h (1) 13 Acorn ELong RD 2
Rounds & Squares (Ona J and Mrs Helen A Deroche) men and womens clothing retail 435 Holyoke Lud
Rourke Alice C wid George D tchr 784 Amostown rd WSpfd h 229 Longmeadow Long
--Arthur F (Elsie A) ins agt 310 State Spfd h 44 Soule rd Wilb RD 1
--Donald J (Rita E) mach BInc h 22 Vadnais A RD 1
--Hazel E wid Joseph A h 271 Maple ELong
--Irving J (Eileen M) painter h 14 Westwood av ELong RD 2
--John J (Helen C) bricklayer h 141 Ashley av WSpfd
--Mary E wid James M r 1319 Elm WSpfd
--Rita Mrs bkkpr (409) 1200 Main Spfd r 22 Vadnais A RD 1
--Robert T (Elizabeth K) claims mgr (901) 95 State Spfd h 22 Crestview dr WSpfd
--Victoria V assembler 265 Main A h at Springfield
Rouse Florence A wid Charles B r 98 Longfellow dr Long
Rousseau Daniel B (Cecile T) constrwkr Meriden Conn h (24) 74 Spfd A
--Omer (Louise E) truck body mfr 35 Wayside av WSpfd h 1446 Riverdale WSpfd
Routson Fernandus O (Ethel C) h 14 Dewey av ELong
--Paul H (Hazel M) pres Hampden Hasting Supply Inc and pres Kalamazoo Furnace and Boiler Co 93 Broad Spfd h 44 Elmwood av Long
--Peter J student r 44 Elmwood av Long
Roux Bernadette E floralwkr 1592 Allen Spfd r 21 North rd H
--Esdras (Ethel M) h 116 Bennett rd H
Rovatti Arigo (Viola) rem to Holyoke
--Averado (Bianca) h 53 Belle av WSpfd
--B Albano (Rose M) maintman CVMfgCo h 53 Belle av WSpfd
--Richard A (Virginia M) compositor (504) 29 Worthington Spfd h 5 Crestview dr WSpfd
--Virginia M Mrs sls sec (201) 95 State Spfd r 5 Crestview dr WSpfd
Rovelli Armando L died Apr 27 1962 age 64
--Arselio M (Virginia) assembler G&BMfgCo h 37 Fruwirth av FH
--Carlo h Sunnyslope av A
--Herman M (Jean M) punch press opr Westinghouse h 59 Bartlett av N Wilb RD 1
--John J (Gailen) rem to Temple Tex
--Smith T (Barbara V) tchr 100 Main A h 79 Lincoln FH
Rouette Romeo O (Mamie E) mach G&BMfgCo h 207 Parker ELong RD 1
Roving Donut Shop (Henry T Dickinson) 23 Lee ELong
Rowand Ronald P (Anita M) eng Titeflex Inc Spfd h 24 Nevins av Long
Rowe Ellsworth (Mary C) trk driver City of Spfd h 19 Spring WSpfd
--Leland L (Rooney H) h 89 Dover rd Long
Rowell Elizabeth L h 334 Elm WSpfd
Rowland James H (Eleanor E) policeman ELong PD 21 Maple ELong h 108 Pleasant ELong
--Jean asst town clk ELong r 125 Prospect ELong
--Joseph H (Diana D) regional mgr Bayport Minn h 20 Wenonah pl Long

ROWLAND

--Robert L (Ann E) mach 1 Silver A h at Springfield
--Robert L (Irma S) policeman ELong PD 21 Maple ELong h 216 Pleasant ELong
--Thomas W h 208 Elm ELong

--William T (Marie T) slsman Thompsonville Conn h 394 Parker ELong RD 1
Rowley Arthur M (Earla S) h 46 Fair Hill dr Long
--Carrie wid Frederick r 42 Prospect av WSpfd
--Edith C priv sec SPCo h 395 King's hwy WSpfd
--Howard C r 1574 Westfield WSpfd
--Leonard (Mary) store mgr 233 Memorial av WSpfd h at Springfield
--Ralph M cutter 265 Main A h at Southwick
Roy Alfred B (Edna B) parking lot atdt 410 Bridge Spfd h 931 Memorial av WSpfd
--Arcade (Yvonne) mach 265 Main A h at Holyoke
--Aren S (Phyllis E) slsman h 245 Chestnut ELong RD 2
--Armand W (Gabrielle M) drop forger MDFCo h 69 Smith av ELong RD 2
--Charles E (Mildred D) letter carrier Spfd PO h 5 Brainard rd N Wilb RD 1
--Charles F (Phyllis L) carp 30 Brooklawn rd Wilb RD 2 h do
--Cyril A (May E) dispatcher HSDiv h 25 Parker ELong RD 1
--Dorothy W Mrs office sec Supt of Schools H North rd H r Northview ter H
--Edmund A (Francesca D) h 319 Main Wilb RD 2
--Edward J (Lucette C) physician 156 Oak IO h 603 Glendale rd N Wilb RD 1
--Emile A (Corinne) h 224 Walnut A
--Esther wid Joseph H h 294 Silver A RD 1
--Esther M prin Arthur T Talmadge School Spfd h 1 Old Orchard rd Wilb RD 2
--Eugene A (Fern E) mach P&WADiv r 28 Spring WSpfd
--Fernand M (Joan C) sheetmetalwkr h 401 Spfd A
--Florence S Mrs clk SPCo r 4 Spring A
--Frederick E (Eleanor E) drop forger MDFCo h 30 Grandview av WSpfd
--Frederick L Jr (June R) treas Chicopee h 82 Knollwood dr Long
--George L (Ellen T) treas-gen mgr J E Roy & Sons Co 21 Silver Spfd h 135 Woodside dr Long
--Gerard P (Muriel M) TV eng TV sta WWLP A h 307 Dwight rd ELong
--Gilbert C (Charlotte M) toolmkr 270 Main A h 124 LaSalle ELong
--Ida B r 1 Old Orchard rd Wilb RD 2

ROY J G LUMBER CO

Joseph G Roy II pres Fred L Roy Jr treas 861 Meadow Chicopee tels Chicopee LY 4-4731 or Springfield RE 9-4737

--Joseph A (Marie R) mach opr Westinghouse h 85 Oak Lud
--Joseph A (Marilyn S) draftsman Chicopee h 379 Rogers av WSpfd
--Joseph G (Ellen C) pres Chicopee h 275 Prospect ELong
--Joseph L (Rhea) custodian 100 Main A h 12 River A
--Lawrence A (Florence S) prodman USA h 4 Spring A
--Margaret I priv sec 644 Monsanto av IO r 135 Woodside dr Long
--May E Mrs emp 70 Maple ELong r 25 Parker ELong
--Nancy J student r 14 Northview ter H
--Norman H mach opr USEnvCo r 294 Silver A RD 1
--Peter A (Dorothy W) adv slsman radio sta WSPR h 14 Northview ter H
--Philip E (Catherine M) prod supt 21 Silver Spfd h 51 Westernview cir ELong
--Philip R (Dorcas R) auditor h 221 Main Wilb RD 2
--Robert C (Janine F) sls eng Charlotte N C h 73 E Circle dr ELong
--Robert F (Margaret R) asst foreman SPCo h 12 River A
--Roger C (Patricia J) mach adjuster USEnvCo h 10 Barry FH
--Wilfrid T (Jacqueline L) methods eng Northampton h 188 Morton WSpfd
--William A (Joyce W) clk MMLInsCo h 169 Prokop av Lud
Roy's Medical Center Pharmacy Inc Roy M Coons pres 140 Elm WSpfd
Royce Beverly tchr 480 Somers rd ELong h at Springfield
--Donald E (Mary Lou G) service mgr Thompsonville Conn h 78 Nevins av Long
--Richard C (Nancy J) sealed eng 1215 Main Spfd h 45 Homestretch dr Lud
--Superior Laundry Inc Mrs Marie S Sheline mgr 23 Spfd A
Royer Norman W (Lorraine E) foreman MCCo h 83 Fairview A
Roz Anna M housekpr h 74 Warren ter Long
Rozenbaggier Mary wid Joseph h 272 Fuller Lud RD 1
Rozenti Robert M trucker 1094 Main Spfd h 184 Main WSpfd
Rozkuszka Joseph P constrwkr r 123 Whitney Lud
--Rose wid Peter h 123 Whitney Lud
--Walter A (Rose M) ins agt Palmer h 278 Winsor Lud
--Walter D student r 278 Winsor Lud
Rozman Walter (Emily J) insp MDFCo h 97 Bel-Air dr Long
Rubeck Edward J (Edna F) h 26 Melrose pl A
Ruben Maurice R (Helen R) physician 151 Maple Spfd h 197 Lynnwood rd Long
Rubin Alan J prin Stony Hill School Stony Hill rd Wilb and prin Springfield St School Spfd Wilb r inq do
--Gerald B (Sandra G) slsman trainee 202 Lyman Spfd h 1560 Memorial av WSpfd
--Glass & Mirror Co John C Cosgrove mgr 835 Memorial av WSpfd
--Leonard (Claire K) mgr 18 Park Spfd h 184 Primrose dr Long
--Louis J (Frieda) lwyr (312) 95 State Spfd h 69 Warwick Long
--Monroe S (Sandra M) pres and treas Windsor Court Restaurant Inc 816 State Spfd h 36 Captain rd Long
Rubino Michael (Rosina D) treas R&R Dental Laboratory Inc 740 Main WSpfd h at Springfield

--Peter H (Rose M) h 24 Prospect av WSpfd
--Rose M Mrs administrator 42 Prospect av WSpfd r 24 do
Rubinson Bernard (Geraldine) setup mgr Topps Inc h (7) 32 Park av ct vacant
--Katherine S assembler 265 Main A h at Springfield
Rubinwitch Henry (Albertine P) slsman 517 StJames av Spfd h 71 Verdugo WSpfd
--Joan L student r 71 Verdugo WSpfd
Rubright Robert J (Rose) h 32 Church WSpfd
Ruby Tatiana r 168 Bliss rd Long
--Victor P Jr (Loisann) aircraft insp Bradley Field Conn h 788 Suffield A RD 1
Rucanski John J (Winifred H) sewage plant opr City of Spfd h 67 Maple WSpfd
Ruchstuhl Barbara A priv sec Five Cent Savings Bank Spfd r 172 Parkview dr FH
--Walter C (Margaret N) sls mgr Valley Machine Knife Co 19 Wayside av WSpfd h 172 Parkview dr FH

Rucinski Edward E (Joyce M) postal clk Spfd PO h 573 Birnie av WSpfd
--Emil J (Helen M) clk Spfd PO h 757 Amostown rd WSpfd
--Joyce M Mrs priv sec 26 Central WSpfd r 573 Birnie av WSpfd
Rudat Albert Jr r 30 Park WSpfd
--Bernice L wid Albert slswoman 135 Memorial av WSpfd h 30 Park WSpfd
Rudd Earl Jr (Elizabeth L) piper PMachCo h 22 Brookside dr Wilb RD 2
Ruddeforth T H Co (Thomas H Ruddeforth) industrial supplies 381 Walnut
--Thomas H (Janet H) slsman h 39 Doane av A RD 1
Ruddock Bertha M wid Edward r 560 Prospect av WSpfd
--Judith A r 29 Parkview dr FH
--Lewis E h 560 Prospect av WSpfd
--Stephen S (Alice R) acct Westfield h 29 Parkview dr FH
Rude Margaret therapist Spfd Hosp r 3 Edward Wilb RD 1
Rudge William E (Abigail H) pres Rudge Associates Inc 30 Cass Spfd h 1347 Tinkham rd Wilb RD 1
--William E Jr (Georgiana) rem to Poughkeepsie NY
Rudin Wallace P (Louella) safety eng P&WADiv h 33 Belle av WSpfd

Old Storrowton Tavern
Storrowton Village, West Springfield
OPEN YEAR 'ROUND
OLD FASHIONED FOOD, DRINK and LODGING
DIAL RE 2-4188

SPRINGFIELD'S WANT AD PHONE RE 7-5366
UNION - REPUBLICAN - DAILY NEWS

Rudkin Elsie wid Harley r 10 School ELong
--Rosalind Mrs 1st asst E Longmeadow Public Library 60 Center sq ELong r 26 Mapleshade av ELong
--W Harley (Rosalind H) reporter Spfd Daily News h 26 Mapleshade av ELong
Rudman Alan D student r 911 Williams Long
--Anna H Mrs r 110 Maple ELong
--Edward (Molly) sls supv 755 Worthington Spfd h 911 Williams Long
Rudolph Alice housekpr 31 Maple A r do
Rudowski Charles P (Lillian P) industrial eng P&WADiv h 42 Clifton dr A
Rudy Daniel F (Patricia A) constrwkr h 333 Mass av WSpfd
--Michael J (Cecilia L) ins agt emp 16 Maple N Wilb h 14 do
Ruel Florine B wid Theodore A h 21 Elm Lud
--Joseph A carp h 22 Chapin WSpfd
Rueli Frank A (Caroline T) eng Chicopee h 27 Lawnwood A
Ruell Francis L h 16 Libby Lud
--John F (Phyllis A) asst kettle opr MCCo h 28 Arnold Lud
--Kenneth J (Gloria H) diemkr USA h 40 Circle rd Long
--Mary E wid Robert F tchr 784 Amostown rd WSpfd r 9 Plateau av WSpfd
Ruelle Bernard V in US Army r 147 Grandview av WSpfd
--David H auto repr 218 Union WSpfd r 147 Grandview av WSpfd
--Roland J (Ethel E) foreman NYCRR h 165 Leonard A RD 1
--Wendell I (Helen M) trk driver Chemical Corp Spfd h 83 Labelle WSpfd
Ruesch Gordon B (Phyllis E) acct (600) 293 Bridge Spfd h 10 Old Barn rd WSpfd
Rufenacht Andrea J receptionist 133 Maple Spfd r 15 Melwood av ELong
--George A (Mary B) emp sls dept USEnvCo h 15 Melwood av ELong
Rufino Elizabeth wid Ralph h 22 George WSpfd
--Joseph mach opr PMachCo r 22 George WSpfd
--Pasquale M (Josephine) h 32 Barclay Long
Rugani Joseph C (Mary L) carp h 242 Mapleshade av ELong

RUGCRAFT RUG AND UPHOLSTERY CLEANERS
(Richard Lilie) authorized Bigelow Sanford "Karpet Kare" cleaners for wall to wall carpeting 34 Front Indian Orchard tel LI 3-3303 - See p 74

Ruggeri Adelina clk-typist G&BMfgCo r 747 Main WSpfd
--Frederick A J Jr r 747 Main WSpfd
--Frederick L (Mary A) clk G&BMfgCo h 747 Main WSpfd
Ruggiera Carmine (Edna B) supplywkr Westover h 91 Labelle WSpfd
--Joseph W (Mary) trk driver 250 Albany Spfd h 593 Union WSpfd
--Mary Mrs cafeteriawkr 767 Main WSpfd r 593 Union WSpfd
Ruggieri Louis C (Vera A) insp G&BMfgCo h 59 George WSpfd
Ruggiero Joan clk Worthy Paper Co Spfd h (12) 1139 Westfield WSpfd
--Marion R bkkpr Palmer n Circuit av WSpfd h at Springfield
--Nicholas S (Shirley A) administrative buyer CVMfgCo h 100 Holy Cross cir Lud
Ruggles Calvin H (Marge B) (Carlos Ruggles Lumber Co) 1387 Main Spfd 742 Glendale rd N Wilb RD 1
--Carlos Jr (Kathleen L) h 46 Longview dr Long
--Everett H (Adelaide J) dentist (405) 44 Vernon Spfd h 29 Belleclaire av Long
--Gladys L acct emp 26 Central WSpfd r 46 Longview dr Long
--Marion F supv S-MInsCo's r 46 Longview dr Long

Rule Fred r 26 Columbus A
Rulnick Irving R (Hazel L) clk Hartford Conn h 156 Birch Park cir WSpfd
--Marshall A (Lorraine B) acct Hartford Conn h (20) 32 Park av ct WSpfd
Rumford Jared N (Wilhelmine) in USAF h 596 Westfield WSpfd
Rummel Robert L (Maxime L) in USAF r 21 Fenton FH
Rumpal Bruno (Gloria L) guidance counselor emp Town of Wilb h 615 Ridge rd N Wilb RD 1
Rumplik Louis (Helen A) h 45 Elm cir WSpfd
--Richard L (Phyllis I) plant mgr Easthampton h 64 Homestead av WSpfd
Rundbaker Leon A (Barbara N) eng Holyoke h 54 Colony rd WSpfd
Runnells Raymond E (Lillian R) lubrication man 721 Worthington Spfd h 360 South A RD 1
Runquist Martha W wid Olaf P h 50 Homestead blvd Long
Runsdorf Lawrence (Paula) pharmacist Enfield Conn h (2B) 27 Colony rd WSpfd
Runshaw David r rear 575 Piper rd WSpfd
--Helge G (Evelyn C) guard AEInc h rear 575 Piper rd WSpfd
--Thor (Ragna B) finisher 1651 Riverdale WSpfd h 112 Quarry rd WSpfd
Runte Fritz A (Ellen A) service mgr Holyoke h 86 Jensen cir WSpfd
Rupp Lawrence J (Betty S) actuary MMLInsCo h 43 Ridgeway rd H
Rusby John (Alma S) h 3266 Boston rd Wilb RD 1
Ruscetta Dominick Rev rector St Anthony of Padua Church h 108 Bridge A
Rush Leland T (Claire E) (L T Rush Co) 50 Dover Spfd h 255 Prospect av WSpfd
--Lena K wid James L clk 26 Central WSpfd h 228 Piper rd WSpfd
--Robert B (Louise T) (Field Eddy & Bulkley) (3d fl) 1200 Main Spfd h 1 Druid cir Long
Rushby Ronald W (Helen M) lab tech MCCo h 82 Harney WSpfd
--Walter J (Mildred F) h 89 Homer FH
Rushford Everett farm hand r rear 451 Parker ELong RD 1
Rushy Robert (Carole A) h 300 S Westfield FH
Russell Albert (Beverly B) student h 159 East Lud
--Aldea M Mrs clk BInc r 497 North FH
--Alexander B (Evelyn B) physician (513) 1562 Main Spfd h 15 Woodsley rd Long
--Alice G Mrs rem to Old Lyme Conn
--Carlton J (Marion R) service mgr 360 Main Spfd h 512 Miller Lud RD 1
--Carlton J Jr in U S Army r 512 Miller Lud RD 1
--Catherine Mrs tchr Hampden Jr High School 625 Main H h at Springfield
--Frederick S (Shirley M) slsman USEnvCo h 9 Hickory la H
--George E (Susan R) prin Lud Jr & Sr High School h 62 Pleasantview Lud
--George F (Olive K) acct Westover h 44 Haswell cir Lud
--George R (Louise A) h 76 Carr av A
--Gilbert S (Louise M) mgr 1363 Riverdale WSpfd h at Springfield
--Gloria Z Mrs housekpr 296 Fuller Lud RD 1 r do
--Harold J (Beulah E) custodian 215 Kings Hwy WSpfd h 23 Woodmont WSpfd
--Harry E (Bettie B) supv eng TelCo h 930 Longmeadow Long
--Harry E Jr in U S Navy r 930 Longmeadow Long
--Henry H (Cordelia) h 42 Bliss WSpfd
--James K (Gloria C) eng emp 644 Monsanto av IO h 732 Stony Hill rd N Wilb RD 1
--Jane E student r 89 Dover rd Long
--John h (12) 32 Chestnut Lud
--John B (Margaret) rem to Providence RI
--John E died Feb 24 1962 age 78
--Judith E student r 89 Dover rd Long
--Leo B (Aldea M) buyer AEInc h 497 North FH
--Marion R Mrs slswoman F&W r 512 Miller Lud RD 1
--Paul D (Charlotte) rem to Springfield
--Peter N in U S Navy r 76 Carr av A
--Philip J (Frances M) prod planner AmBCorp h 68 Holland dr ELong
--Richard F (Juanita) shipping room helper 1651 Riverdale WSpfd h at Springfield
--Robert D (Mary) supt of schools 811 Longmeadow Long h 89 Dover rd Long
--Roland N Jr (Marcelle J) eng P&WADiv h 18 Albert A
--Susibell L wid George A h (36) 95 N Westfield FH
--Vernon W (Allie J) in USAF h 382 Park WSpfd
--Victoria M wid George A h 21 Lancaster av WSpfd
--W Earle mgr Safe Deposit Bank and Trust Co Long Branch 734 Bliss rd Long h 32 Parker ELong

H. P. HOOD & SONS
ICE CREAM SALES OFFICE
SUFFIELD STREET, SUFFIELD, MASS.
Tel. RE 3-3155
WHOLESALE AND RETAIL MILK OFFICE
233 MAIN STREET, AGAWAM Tel. RE 3-2167

Russetti William A (Doris J) industrial eng Windsor Conn h 220 Prynnwood rd Long
Russis Alice emp 147 Main A r do
Russo Albert R tchr 1300 State Spfd r 63 Burford av WSpfd
--Americo S (Celeste F) constr wkr h 245 East Lud
--Amerigo A (Angelina P) mgr Somers Conn h 20 Savoy av ELong
--Angelina P Mrs priv sec 180 Lyman Spfd r 20 Savoy av ELong
--Aniello J (Antoinette F) (Nello's Barber Shop) 1094 Memorial av WSpfd h at Springfield
--Dominic A Rev rector St Mary's Mission Church h 12 Cedar Lud
--Italo (Louise) linotype opr Hartford Conn h 15 Marshall ELong
--Joseph D (Rosa) elec 15 Mill River la Spfd h 28 Willard av WSpfd
--Joseph P (Florence A) h 63 Burford av WSpfd
--Joseph T (Barbara A) trucking 649 Cooper A h do
--Luca (Carmella) h 28 Willard av WSpfd
--Luca A clk P&WADiv r 28 Willard av WSpfd
--Owen h 139 Birch Park cir WSpfd
--Patrick J (Gertrude A) (Pauls & Russo) 43 W School WSpfd h 44 Wolcott av WSpfd
--Rumza F Mrs clk Chicopee r 639 Cooper A
--Thomas (Rose A) far 655 Cooper A h do
--Vincent J (Rumza F) far 639 Cooper A h do
--Virginia H assembler 265 Main A h at Springfield
Rust Ina R wid Howard A rem to Florida
Ruta Frederick J (Alice M) aircraft wkr Hartford Conn r 977 Piper rd WSpfd
Rutheford James T (Judith T) mach opr HSDiv h 110 Hillside av WSpfd
Ruther Elsie S Mrs (Hotel House of Shakers and Old Salts) 3157 Boston rd N Wilb RD 1 h do
--Frederick (Elsie S) h 3157 Boston rd N Wilb RD 1
Rutherford Albert (Mercedes A) h 50 Bridge WSpfd
--Donald E in U S Army r 82 George WSpfd
--George E (Nancy B) mfr rep 123 Longmeadow Long h do
--Jennie wid Mathew h 45 Bridge WSpfd
--Joseph N (Anna L) trk driver NYCRR h 82 George WSpfd
--Maybelle G wid Walter L h 37 Allen H
--Nancy B Mrs priv sec 139 Converse Long r 123 Longmeadow Long
--Otis J in U S Army r 82 George WSpfd
Rutledge Diane G r 58 E Howard Lud
Ruxton D D & Co Inc (gravel pit) sand and gravel off Chapin Lud
Ruzicka Ludwig (Mary J) rem to Pittsfield
Rwell Kennels (Mrs M Ruby Wells) 71 N West FH RD 1
Ryan Ann M med technologist Mercy Hosp Spfd r 50 Talcott av WSpfd
--Annie L wid Henry h 2110 Boston rd N Wilb RD 1
--Arthur F (Joan H) time study eng Three Rivers h 84 Meadowbrook rd A
--Bessie Mrs r 2110 Boston rd N Wilb RD 1
--Charles E pres Ryan Drug Co 337 Walnut st ext A h at Springfield
--Charles E (Thelma F) landscaper WSpfd School Dept h 91 Grandview av WSpfd
--Charles N (Mary M) mfr Ware h 828 Ridge rd N Wilb RD 1
--D Frank (Marguerite D) h 25 Beauview ter WSpfd
--Daniel A (Barbara G) supv of stores 1855 Boston rd Wilb h 41 Dartmouth rd Long
--Dennis M mfr Ware r 828 Ridge rd N Wilb RD 1
--Donald B (Nancy A) draftsman HSDiv h 101 Baldwin dr H
--Donald N (Ann E) pres Ryan Drug Company 720 Bliss rd Long h at Springfield
--Drug Co Charles E Ryan pres 337 Walnut st ext A
--Drug Company Donald N Ryan pres Robert M Ryan v pres-mgr 720 Bliss rd Long
--Edmund R (Florence M) (Edmund's Barber Shop) 241 Union WSpfd h 16 Elmdale WSpfd
--Edward J printer emp 53 Hillman Spfd r 107 Lancaster av WSpfd
--Ellen Mrs (The Snack Bar) 659 N Main ELong r at Springfield
--Eugene J (Marilyn) rem to Wheeling W Va
--Eva C Mrs h 143 Rogers av WSpfd
--Francis L (Ellen) (The Snack Bar) 659 N Main ELong h at Springfield

RYAN

--Franklin (Sylvia M) trk driver h 4 Connie av Lud RD 1
--Gail A married Thomas J Finnegan Jr rem to Rochdale NY
--Gerald Rev r 96 Monastery av WSpfd
--Gladys B Mrs supv 1 Silver A h at Springfield
--Grace A wid John J r 90 Shaker rd Long
--Henry F (Marion A) emp Water Dept WSpfd h 90 Warren WSpfd
--Irene factory wkr 70 Maple ELong h at Springfield
--Janet R Mrs h 105 Somersville rd ELong RD 1
--Joan H Mrs nurse Spfd Hosp r 84 Meadowbrook rd A
--John (Frances) mail carrier Spfd PO h (7B) 775 Spfd FH
--John Jr maint man 26 Central WSpfd h at Springfield
--John F (Rachel) emp Spfd Newspapers h 935 Shoemaker la FH
--John J (Antoinette R) tool mkr 265 Main A h at Springfield
--John J (Barbara) chief clk 11 Central WSpfd h 110 Main A
--Joseph A (Jeanne) sls eng Bloomington Ind h 22 Williams ct Long
--Joseph J (Ann L) service man 195 Armory Spfd h 60 John ELong
--Joseph T (Anna A) h 50 Talcott av WSpfd
--Katherine J h 3236 Boston rd N Wilb RD 1
--Laurence E heavy drill opr G&BMfgCo Union at Cold Spring av WSpfd h at Holyoke
--Lester W r 91 Grandview av WSpfd
--Madeline H wid Walter J h 107 Lancaster av WSpfd
--Marjorie F tchr 50 Hanward Hill ELong r 25 Beauview ter WSpfd
--Mary E nurse 3236 Boston rd N Wilb RD 1 r do
--Paul J (Pauline) weigher Bradley Field h 43 Bonair av WSpfd
--Raymond F (Rita M) veterinarian emp 357 Columbus av Spfd h 270 Leonard A RD 1
--Pauline Mrs clk Bradley Field r 43 Bonair av WSpfd
--Robert I (Constance A) prin WSpfd Jr High School 115 Southworth WSpfd h 430 Amostown rd WSpfd
--Robert M (Mary E) v pres-mgr Ryan Drug Company 720 Bliss rd Long h at Springfield
--Sylvia A Mrs mach opr 265 Main Spfd r 4 Connie av Lud RD 1
--Walter J Jr (Helen J) gage mkr USA h 112 Brookline av WSpfd
--William M (Carol J) ins adjustor 71 Park av WSpfd h 117 Edgewood av Long
--William M (Emilie A) asst mgr 135 Memorial av WSpfd h 130 Green Acre av Long
Ryba Edward J (Bridget) mach opr CVMfgCo h 30 Lockland av Lud
--Frank (Nellie) h 5 Harding av Lud
--Joseph (Adele M) guard MCCo h 1 Swan av Lud
--Joseph F (Victoria A) h 46 Haviland Lud
--Stanley trk trailer driver Buffalo NY r 5 Harding av Lud
--Stephen J (Stella J) foreman MCCo h 68 Amherst Lud
Rybacki Lawrence B (Dorothy A) asst to v pres Holyoke h 42 Hillside dr ELong

Ryczek Jean M assembler MBCo r 39 Rogers av Lud
--Louis P mach opr MCCo h 39 Rogers av Lud
--Stanley W IBM opr Chicopee r 39 Rogers av Lud
--Walter J (Mary A) repairman 1156 State Spfd h 87 Prokop av Lud
Rydell Arthur T (Ellen A) tool design G&BMfgCo h 550 Shaker rd ELong RD 2
--Ellen A Mrs cashier 499 Sumner av Spfd r 550 Shaker rd ELong RD 2
--Richard A in USAF r 550 Shaker rd ELong RD 2
Ryder Bruce R tchr 95 Grassy Gutter rd Long h at Terryville
--David F in U S Army r 53 Hillside ter Long
--George R (Rita A) extruder opr MCCo h 17 Baldwin dr H
--Kenneth F (R Margaret) mach designer HSDiv h 53 Hillside ter Long
--Susan B tchr NY r 53 Hillside ter Long
Rydstedt Alfred R painter r 49 Mapleshade av ELong
--George H (Mamie N) h 84 Prospect ELong
--S Hannah wid John A h 49 Mapleshade av ELong
Ryland B Joyce married Charles Horner
--Louise B wid Samuel P h 194 Elm ELong

TENNIS COURTS
ASPHALT
DRIVEWAYS

Thomas P. Ryland Co. Inc.
LANDSCAPE CONTRACTORS
67 JAMES ST. SPRINGFIELD, MASS.

GRADING
PLANTING
MAINTENANCE

PHONE
RE 4-7943

--Samuel P died Mar 20 1962 age 60
--Thomas P (Lilla M) h offRidge rd N Wilb RD 1 and Spfd

RYLAND THOMAS P CO INC

Thomas P Ryland pres and treas Mrs Lilla M Ryland clk Forrest O Reed asst treas landscape contractors - sewer work tennis courts 67 James Springfield tel RE 4-7943 - See top lines

Ryley Helen S wid Alexander r 12 Longmeadow Long
Ryll Adolph (Mary G) h 55 Roseland av WSpfd
--Patricia G student r 55 Roseland av WSpfd
--Robert J in U S Army r 55 Roseland av WSpfd
Rymasz John J 3d (Emily A) solderer Titeflex Inc Spfd and (Hampden Gulf Station) 42 Somers rd H h 12 Lake dr N Wilb RD 1
Rys John E (Gladys) mach 198 Norman WSpfd h 595 North FH
--Robert (Priscilla A) draftsman 321 Albany Spfd h 830 Plumley Lud
Rzasa Frederick B (Lena A) foreman MDFCo h 18 Ferry av WSpfd
Rzepka Frederick (Frances) forger MDFCo h 11 Baker Lud
--Stella wid Lawrence h 274 Winsor Lud
Rzeszutek Joseph J (Stephania M) steel engraver 329 Dwight Spfd h 89 Fuller Lud RD 1
--Stephania M Mrs insp CFalls r 89 Fuller Lud RD 1
Rzewski Michael W (Real Value Cars) 959 Memorial av WSpfd h at Holyoke
Rzeznikiewicz John J (Bertha K) produce peddler h 37 Morgan rd WSpfd

S & H GREEN STAMPS Mrs Edith A Graham mgr 67 Spfd A
S & S Service Station (Jack Solomon) 518 Memorial av WSpfd
Saab Michael A Rev h 499 Ridge rd N Wilb RD 1 and Spfd
Saacke Walter (Nancy T) clk Chicopee h 74 Elm ELong
Saalman Nellie P wid Arthur E h 61 Forris WSpfd
Sabbides Robert H (Mae E) emp City Spfd h 19 Fairfield Manor H
Sabin Carl A (Eva S) lwyr MMLInsCo h 158 Ames rd H
--Martha J med sec 15 Mulberry Spfd r 158 Ames rd H
--Robert S (Margaret T) fire insp (209-210-211-212) 1200 Main Spfd h 76 Lealand av A
--S Arthur r 158 Ames rd H
--Tula B wid George S died Aug 1 1962 age 78
Sabol Evelyn clk 157 Chestnut Spfd r 73 Randall A
Saboski Helen seamstress Chicopee h Lyons Lud RD 1
Sabourin Everett H (Phyllis D) foreman HSDiv h 11 Lincoln rd Long
Saburoff Boris W (Mary R) (Longmeadow Taxi Service) 37 Elmwood av Long h do
Sacco Anthony N (Phyllis P) acct MCCo h 29 Bridle Path rd WSpfd
Sacenti Richard D (Marjorie T) foreman WMassElecCo h 121 Bliss rd Long
Sacerdote Marlowe J (Lynn E) technical advisor P&WADiv h 117 Hazardville rd Long
Sachs George (Judy A) eng HSDiv r 547 Converse Long
--Irwin H in USAF r 601 Williams Long
--Judy A Mrs bkkpr Third Nat Bank of Hampden County Spfd r 547 Converse Long
--Louis (Esther L) (Magaziner's Bakery) 1132 Dwight Spfd h 601 Williams Long
--Sharon P student r 601 Williams Long
Sachsse Eckart (Nancy L) radiologist Spfd Hosp h 77 Morningside dr Long
Sackett Clara G wid Charles A h (121B) Lee Lang ter WSpfd
--Edward H (Minnie M) H 48 Althea WSpfd
--Harold A (Dorothy A) auto mechanic chief 174 Brush Hill av WSpfd h at Springfield
--Richard J h 311 Main Wilb RD 2
--Robert D (Miriam A) sls eng New Jersey h 10 Ruth dr Wilb
Sacred Heart Church 1100 Spfd FH
--Heart Hall 35 William FH RD 1
--Heart Rectory 1100 Spfd FH
Saczawa Frank J (Angela A) tester Chicopee h 145 Fuller Lud RD 1

--Leo F (Alice C) mach opr South Hadley h 20 Regall av Lud
Sadak Fred (Jeanette R) tile contr 18 Belmont av FH h do
--James J rem to Springfield
--Joseph J (Agnes) mach opr USA h 69 Belmont av WSpfd
Sadler Clarence W (Ada R) taxi dispatcher 17 Commonwealth av Spfd h 781 N Westfield rd FH
Sadowski Donald J (Elizabeth C) pilot plant opr MCCo h 109 Bridle Path cir Lud
--Edward trk driver 429 Memorial av WSpfd h (19) 1139 Westfield WSpfd
--Henry r 50 Chapin WSpfd
--Joseph F (Mae E) artist 5 Converse Long r do
Sadowsky William (Marjorie) pres William's Distributing Corp 372 Pasco rd IO h 43 Meadowbrook rd Long
Sady Frank (Mamie R) mach opr Premoid Corp WSpfd h 331 Spfd A
--Henry clk Spfd PO r 331 Spfd A
--James J (Anne F) dentist 337 Elm WSpfd h 44 Dorwin dr WSpfd
--John M (Eva A) h 329 Elm WSpfd
--Paul T (Elaine M) meat cutter Holyoke h (4D) 775 Spfd FH
Saex Stanley S (Thelma) acct Holyoke h 360 Frank Smith rd Long
Safarik Joseph insp WIDiv r 112 Main WSpfd

SAFE DEPOSIT BANK AND TRUST COMPANY

OFFICERS
Chester J Chambers chairman of the board
Robert R Emerson pres

BANKING DIVISION
Gerald N Hakes v pres
Richard R Filley treas
Russell R Moffatt asst treas
Joseph C Riga Jr asst treas
Linville G Higgins asst treas
Whitney C Stiles asst treas
Normand A Laflamme asst treas
C Victor Linden auditor

TRUST DIVISION
Eugene W Shaw v pres
Gordon C Kibbe trust officer
Mabel E Kronvall associate trust officer
Stuart F Cowles associate trust officer
Arthur M Eisold asst trust officer
Theodore E Chambers asst investment officer

HADLEY FALLS DIVISION
Jonathan A Hall senior v pres
James M Purce v pres
Edward R Bieber v pres
Hollis E Brown v pres and comptroller
Donald W Fletcher v pres
Francis C Raidy v pres
Leslie F Woods v pres
Kai E Kjoller associate trust officer
Christine Brassil asst treas
Raymond A Lajoie asst treas
Andrew B Parsons 3d asst treas
Paul E Simard asst treas
William P Hefty asst auditor

TWELVE CONVENIENT OFFICES
OFFERING PROFESSIONAL BANKING SERVICES

SPRINGFIELD
Main Office 127 State tel 737-4321

COOK BUILDERS' SUPPLY CO.
850 MEMORIAL AVE. WEST SPRINGFIELD
"EVERYTHING FOR THE MASON" TEL. 732-3193
FACE BRICK INSULATION RICHMOND SNAP TYS
CINDER BLOCK STEEL WINDOWS REINFORCING WIRE
SEWER PIPE SLATE FLAGGING INCINERATORS
REFRACTORIES FIREPLACE EQUIP. CAULKING & MASTICS

SAFE DEPOSIT BANK AND TRUST COMPANY
(CONTINUED)

Drive-In Stockbridge and Willow Sts
LONGMEADOW
734 Bliss rd tel 567-8762
EAST LONGMEADOW
31 Maple tel 525-3926
MONSON
142 Main tel 267-3733
HOLYOKE
Central Office Suffolk and Maple tel 534-0234
Race and Main tel 534-5833
Holyoke Shopping Center 253 South tel 532-9872
FAIRVIEW
Memorial dr tel 534-1512
CHICOPEE FALLS
66 Main tel 594-4989
CHICOPEE
124 Cabot tel 592-2016
WESTOVER AIR FORCE BASE
- See p 59

Safety Devices Inc Andrew Lucas pres-treas elec devices Circuit av WSpfd
Saffer Hannah wid Abraham J h 247 Crestview cir Long
--Harry (Esther G) pres Westfield h 31 Briarcliff rd Long
--Louis (Shirley) pres New England Smelting Works Inc 502 Union WSpfd h at Springfield
--Michael student r 149 Pinewood dr Long
--Moses (Mae) clk New England Smelting Works Inc 502 Union WSpfd h at Springfield
--Philip (Elaine) asst supt 502 Union WSpfd h at Springfield
--Ralph M (Grenna) v pres-treas New England Smelting Works Inc 502 Union WSpfd h 149 Pinewood dr Long
--Sheldon (Lois) slsman 502 Union WSpfd h at Springfield

Safford Cherolyn R clk Windsor Conn r 62 Federal av A
--Clifton F (Emilie P) trk driver 3 Bramble av WSpfd h 62 Federal av A
--Dean W (Merle W) prod foreman P&WADiv h 79 Hillside dr ELong
--Donald M (Patricia N) (Mercury Studio) 73 Allen H h do
--Donald W (Theresa E) maintman 87 Albany Spfd h 322 North FH
--Frances T wid G Alden h 106 Spfd Wilb RD 1
--Malcolm G (Hazel W) design eng HSDiv h 62 Hillside dr ELong

--Melinda clk MMLInsCo r 106 Spfd Wilb RD 1
--Ruth wid John r 27 Hanward Hill ELong
--Stewart R (Jean B) slsman 152 Fisk av Spfd h 40 Mill A RD 1
Sagan Cecile F Mrs insp USEnvCo r 125 Letendre av Lud
--Edward C (Wanda G) mach PMachCo h 90 S Park ter A
--Joanne M student r 54 Massasoit av WSpfd
--Leo (Julia M) chef 193 Worthington Spfd h 54 Massasoit av Spfd
--Leo R (Carol) student r 54 Massasoit av WSpfd

--Peter J (Cecile F) mach 311 Page blvd Spfd h 125 Letendre av Lud
--Walter M (Ann A) gun tester USA h 7 Sunnyside ter Wilb RD 2
--Wanda G emp 100 Main A r 90 S Park ter A
Sager Edith E wid Arvid J h 52 Central A
--Elizabeth M wid Frederick A rem to Springfield

Sahli Rudolph F (Mary F) emp 174 Brush Hill av WSpfd h at Springfield
Saidera Bernard r 100 Longmeadow Long
--Peter H (Bridget D) h 100 Longmeadow Long
StAmand Edward (Mary) mech USRCo h 118 Highland av Lud
--Norman R (Jane A) dept head Third Nat Bank of Hampden County Spfd h 385 Kings Hwy WSpfd
StAndrew's Episcopal Church 329 Longmeadow Long
--Episcopal Church 220 East Lud

ST ANN'S ROMAN CATHOLIC CHURCH (ITALIAN)

Rev Guido Mespilli CPS pastor Rev Joseph F Rosa CPS asst pastor Adolph Ferrari CPS asst pastor Sun 7-8:30 and 10:30 a m Holy Day 7-8-9 a m and 7:30 p m 576 Memorial av WSpfd tel 736-3101

StAnthony Hall 646 Spfd FH
--of Padua Roman Catholic Church Maple A
StAnthony's Society Inc 646 Spfd FH
StCecilia's Rectory 15 Main Wilb RD 2
--Roman Catholic Church Main Wilb RD 2
StCharles Kitchens by Herzenberg South End Bridge cir A
StClair Charles A (Dorothy D) foreman GFBCo h 32 Hill WSpfd
--Dorothy D Mrs clk 135 Memorial av WSpfd r 32 Hill WSpfd
--Mary J nurse 275 Maple Spfd r 32 Hill WSpfd
StCyr Edna emp 265 Main A h at Indian Orchard
--Florida M r 62 Beauview ter WSpfd
--George L (Irene M) constr wkr 139 Paramount Spfd h Roosevelt av Lud RD 1
--Irene M atdt Belchertown r Roosevelt av Lud RD 1
--J Armand (Catherine L) h 168 Longmeadow Long
--Joseph B (Mary) h 577 Spfd FH
--Levis A molder SFCo r 577 Spfd FH
StDavid's Episcopal Church 522 Spfd FH MD 1
StDennis Emile (Esther S) r 27 Prospect WSpfd
--Emile R (Rosetta C) stock clk Westfield h 235 Union WSpfd
--Henry E h 27 Prospect WSpfd
--Henry E Mrs (Virginia) died June 13 1962 age 76
StGermain Albert (Viola) (One Hour Martinizing) 44 Park WSpfd h at South Hadley
--Arthur P (Beulah A) slsman 980 Bay Spfd h 576 Kings Hwy WSpfd

ST GERMAIN D J & CO

D Joseph St Germain pres Paul H Gale v pres Norma L Debing sec William J Wilson treas Louise E Gugenberger asst treas 100 Chestnut Springfield tel RE 3-5111 - See opp Title Page

--David A (Nancy E) design eng GFBCo h 278 Silver A RD 1
--Gerard (Genevieve) h 5 Howard Lud
--J Brewster (Mary K) tchr 180 Maple ELong h 22 Sanford ELong RD 1
--James E (Barbara M) clk WMassElecCo h 1327 Main A
--Martha G wid Philip A furn rms 289 Meadow A h do
--Mary K Mrs tchr 328 N Main ELong r 22 Sanford ELong RD 1
--Roger L (Mary L) supv of stores Chicopee h 324 Stony Hill rd N Wilb RD 2
--William V (Lillian A) trk driver Thompsonville Conn h 76 Ashley WSpfd
StGermaine Roger meat mgr 54 East Lud h at Springfield
StHill Eleanor M Mrs receptionist and office sec 99 Shaker rd ELong r 75 Bayne ELong
--Roland C (Eleanor M) slsman h 75 Bayne ELong
StJean Arthur J (Katharine P) h 157 Bonair av WSpfd
--Arthur L maintman 310 State Spfdh 43 Russell WSpfd
--Arthur P (Beverly A) asst supv 33 Morris Spfd h 164 Bonair av WSpfd
--Clara P Mrs clk of corp South Central Realty Corp clk of corp StJean Electrical Co Inc and clk of corp StJean Lighting Maintenance Inc 37 Spring Spfd r 52 Hillcrest av WSpfd
--Donald A (Sandra M) elec h 1275 Morgan rd WSpfd
--Electrical Co Inc Eugene G StJean pres-treas Richard A StJean v pres Mrs Clara P StJean clk of corp elec contrs 37 Spring
--Emile A (Lelia) h 157 Bonair av WSpfd
--Emile C Jr (Edith E) (Duke's Variety Store) 654 Kings Hwy WSpfd h 220 Hillcrest av WSpfd
--Eugene G (Clara P) pres-treas StJean Electrical Co Inc pres-treas StJean Lighting Maintenance Inc and pres-treas South Central Realty Corp 37 Spring WSpfd h 152 Hillcrest av WSpfd
--George L (Louise I) watchman Palmer h 3209 Boston rd N Wilb RD 1

FRANK SMITH ROAD LONGMEADOW, MASS.
BUD MERRILL
COMPLETE EXCAVATING CONTRACTOR
TELEPHONE ST 3-6984

--Gerald in U S Coast Guard r 220 Hillcrest av WSpfd
--Judith A tchr A High School r 19 Anthony A
--Leon K (Lorraine) (Duke's Variety Store) 654 Kings Hwy WSpfd h 255 Laurel rd WSpfd
--Lighting Maintenance Inc Eugene G StJean pres-treas Mrs Clara P StJean clk of corp lighting maint 37 Spring WSpfd
--Louise I Mrs clk Palmer r 3209 Boston rd N Wilb RD 1
--Paul (Laura M) repairman 883 Allen Spfd h 1283 Suffield A RD 1
--Richard A (Marilyn G) v pres StJean Electrical Co Inc 37 Spring and elec 64 Spring WSpfd h 190 Ely av WSpfd
--Valmore stock clk F&W r 157 Bonair av WSpfd
StJohn Alfred J (Rhea E) acct emp 445 Goodwin IO h 257 Maynard FH
--Alfred J Jr (Eileen P) IBM tabulator H-SDiv h 73 Alhambra cir S A
--Almeda wid Edward A h (48B) Lee Lang ter WSpfd
--Constance D Mrs waitress 70 Chestnut Spfd h 511 Elm WSpfd
--David E mach opr CVMfgCo h 596 Center Lud RD 1
--David E Jr (Leona) welder 590 Center Lud RD 1 h do
--Edgar A (Jeanette C) h 25 Cooley A
--Francis J (Margaret G) supt of weaving Holyoke h 172 Almon av WSpfd
--George A (Nan E) mach PM&GCo h 555 Mill FH MD 2
--Leona Mrs loader opr Palmer r 590 Center Lud RD 1
--Louis h 197 Highland av Lud
--Peter hair stylist South Hadley r 7 Upper Church WSpfd
--Rose A h (7) 32 Chestnut Lud
--Rupert R (Diane G) auditor AmBCorp h 88 E Circle dr ELong
--The Baptist Roman Catholic Church 185 Hubbard Lud
--The Baptist Convent Sisters of StAnne 205 Hubbard Lud
--The Baptist Parochial School 207 Hubbard Lud
--The Evangelist Church 833 Main A
--William (Minnie M) set up man PM&GCo and poultry far 727 Silver A RD 1 h do
--William L (Tilda M) carp 25 Poplar FH h do
StJohnsbury Trucking Co (H D M J and Maurice Zabarsky) 1311 Union st ext WSpfd
StJoseph's Church Hall Robin ELong
--Roman Catholic Church 146 Vineland av ELong
StLawrence Charles F (Angie E) supt of bdgs School Dept Long h 75 Woolworth Long
StLouis Alexander (Lilla F) car insp NYCRR h 114 New Bridge WSpfd
--Roman Catholic Church (French) 801 Main WSpfd
--Roman Catholic Church Rectory 817 Main WSpfd
--Rose A wid Edward J h 82 Moore A
StMarie E Raymond (Lucille K) mach emp 157 Shaker rd ELong h 38 Knollwood dr ELong
--Leonard R (Lucile L) mgr meat dept 99 Westfield WSpfd h at Chicopee
--Nelson W pharmacist 1355 Spfd FH r at Springfield
--Robert J (Violet M) (Feeding Hills Pharmacy) 1355 Spfd FH h at Springfield
StMarks Episcopal Church 30½ Somers rd ELong
StMartin Dolores J office mgr 36 Ramah cir A r 209 Woodmont WSpfd
--Dolores J r (7) 1139 Westfield WSpfd
--Ernestine E wid Albea J h 37 Fairview av WSpfd
--Jules A (Lillian G) welder CVMfgCo h West Lud RD 1
--Loretta C wid Armand L h 209 Woodmont WSpfd
--Norman E (Ann M) supv design and drafting HSDiv h 8 Squassick rd WSpfd
--Victoria wid Peter r 28 Dover A
StMary's Cemetery 40 Scantic rd H
--Mission Roman Catholic Church 485 East Lud
--Rectory 519 Longmeadow Long
--Rectory 27 Somers rd H
--Roman Catholic Church 489 Longmeadow Long
--Roman Catholic Church 363 Main H
StMichael's Church Roman Catholic Church 49 Somers rd ELong
--Social Center 53 Somers rd ELong
StNicholas 23 Southworth WSpfd
StOnge Alfred C (Margaret E) elec systems mgr 272½ Worthington Spfd h 801 Center Lud RD 1
--Edward R (Arlene Y) mail handler Spfd PO h 26 Brookline av FH
--Joseph C (Rose M) h 195 Bridge WSpfd
--Orphir E (Lillian L) stock clk 174 Brush Hill av WSpfd h at Indian Orchard
--Paul E (Lillian) emp MCCo h 28 Grandview av Lud

--Richard S (Faith) tool mkr 261 Oak Grove av Spfd h 51 Lee ELong RD 1
--Rosaire J (Oliva) h 63 Highland av Lud
--Vin C (Helen M) (Sloan's Barber Supply Co) 22 Hancock Spfd h 487 Mountain rd Wilb RD 1
StPaul's Lutheran Church 181 Elm ELong
--Methodist Church 115 Hubbard Lud
StPeter Dominic J (Elizabeth) auto mech 691 Sumner av Spfd r 105 Vineland av ELong RD 2
--Electric Co (Robert F St Peter) elec contr r 1107 Memorial av WSpfd
--Kenneth E (Irene R) senior clk interviewer State h 62 Cooley A
--Pasqualina wid Joseph S h 105 Vineland av ELong RD 2
--Robert F (Madeline M) (StPeter Electric Co) rear 1107 Memorial av WSpfd h 1107 do
--Theodore A r 379 Rogers av WSpfd
--Thomas J emp 40 Crane av ELong r 103 Vineland av ELong RD 2
--William D (Anna M) emp State Hwy Dept ELong h 103 Vineland av ELong RD 2
StPeter's and Paul Ukrainian Catholic Church 57 Newbury Lud
--and Paul Ukrainian Catholic Hall 11 Lockland av Lud
StPierre Leon V (Claire G) golf course supt Longmeadow Country Club h 51 Fenwood rd Long
--Robert R (Jeanne T) foreman 59 Napier Spfd h 39 Letendre av Lud
StTheresa of the Infant Jesus Church Meeting House 76 Bridge A
--of the Infant Jesus Roman Catholic Church 70 Bridge A
StTheresa's Hall 38 Bridge A
StThomas Convent Sister Joseph Catharine superior 89 Pine WSpfd
--Parochial School 75 Pine WSpfd
--Roman Catholic Cemetery 420 Kings Hwy WSpfd
--Roman Catholic Church 63 Pine WSpfd
--Roman Catholic Rectory 47 Pine WSpfd
Saitto Helen L Mrs cafeteria wkr 701 Spfd FH r 67 Southwick FH RD 1
--Michael P (Helen L) painter h 67 Southwick FH RD 1
Saj Thaddeus S (Gladys B) service man 80 Phelon av WSpfd h 56 Kent WSpfd
Sajdak Walter J (Eleanor) mach CVMfgCo h 49 W Akard Lud
--Walter S (Lillian B) trk driver Westinghouse r 9 Weston N Wilb IOPO
Sakakeeny Caroline student r 153 Porter rd ELong
--George (Gladys M) contr 153 Porter rd ELong h do
Sakel James G (Tina) meter tester Class A 174 Brush Hill av WSpfd h at Springfield
Sakowicz Edward F (Constance I) maintman park dept WSpfd h 511 Elm WSpfd
Sakowski Edward A painter h 94 Russell WSpfd
--Peter E (Phyllis S) IBM opr USA h 39 Dalton N Wilb IOPO
Sakter Harold M r 15 Silver WSpfd
--Samuel jig opr StLouis Mo h 15 Silver WSpfd
Salam George (Susan) electronic eng USA h 62 Blossom rd WSpfd
--Joseph E (Daisy) slsman 1088 Riverdale WSpfd h 264 Poplar av WSpfd
Salani Robert (Mary) h 13 Orchard A
Salcevics Ignatys (Paula) loom fixer CFalls h 34 Weston N Wilb IOPO
Salem Sam Inc Selma Sileski pres Samuel Salem treas 1088 Riverdale WSpfd
--Samuel (Josephine) treas Sam Salem Inc 1088 Riverdale WSpfd h at Springfield
Salemi John (Louise E) plumber 12 Maiden la Wilb h 52 Piper Cross rd WSpfd
Salenik Peter P (Marion) weigher MCCo h 39 West Lud
Saler Ila B Mrs tchr 1015 Wilb rd Spfd h 407 Monson rd N Wilb RD 1
--Jules E eng Nashua NH r 407 Monson rd N Wilb RD 1
Salerno Salvatore M (Annette P) foreman 340 Main Spfd h 168 Hazardville rd Long
Saletnik Anthony (Carolyn A) maintman USA h 97 West Lud
--Benedict W (Viola L) h 244 Cady Lud
--Cafe (John P Saletnik) 247 Cady Lud
--Jean Mrs clk MCCo r 40 Brookfield Lud
--Jennie Mrs mach opr LaTrique Brassiers Lud r 9 Shawinigan dr Lud
--John P (Catherine) (Saletnik Cafe) 247 Cady Lud h rear do

POND INSURANCE AGENCY
COMPLETE INSURANCE SERVICE
792 MAIN ST., AGAWAM, MASS.
POND REAL ESTATE AGENCY
RESIDENTIAL – COMMERCIAL
"Friendly, Dependable Service"
TELEPHONE STate 8-7393

SALETNIK
--Louis Jr (Jean) barber Westfield h 40 Brookfield Lud
--Louis F (Alexandria) h 99 West Lud
--Matthew T (Antonina B) constr wkr h 46 Amherst Lud
--Peter M (Jennie) foreman CVMfgCo h 9 Shawinigan dr Lud
--Walter S (Mary) mach opr CVMfgCo h 201 Cady Lud
Saletnuk Edward F (Ann M) foreman USA h 27 Bartlett av N Wilb RD 1
--Julianne M student r 27 Bartlett av N Wilb RD 1
Salfas James S (Shirley) dentist Westfield h 58 Meadowbrook rd Long
Salier Mary R r 29 Highland av A
Salisbury Evelyn L Mrs tchr Pines School r 2 Mohawk dr N Wilb RD 1
--Robert L (Evelyn L) art supv Lud School Dept h 2 Mohawk dr N Wilb RD 1
Salli Augustino B (Anna M) mech 1795 Allen Spfd h 42 Ray Lud
--Elsie clk MCCo r 30 Elm Lud
--Maria Mrs h 30 Elm Lud
--Richard R (Therese M) repairman 1548 Main Spfd h 11 Lawrence Lud
Salls Russell C (Anna G) civil eng State h 237 Monson rd Wilb RD 2
Salmonsen Gordon H (Phyllis C) (Suburban Chevrolet) 195 S Westfield FH h 50 Albert A
--Paul student r 50 Albert A
--Phyllis C Mrs bkkpr 195 S Westfield FH r 50 Albert A
Salo Reino E (Mary J) collector 174 Brush Hill av WSpfd h at Springfield
Saloio Armelin Jr (Mary) mech 26 Kirkland av Lud h 41 Barrett Lud
--Armelin H (Luciana H) h 410 East Lud
--Arthur (Oundina) meat cutter A&PCo h 18 Brookfield Lud
--James H (Irene) acct Easthampton r 410 East Lud
--Jose H (Stella A) pattern mkr Carlson Pattern Shop Inc Spfd h 412 East Lud
--Manuel H (Ida) rte slsman 26 Kirkland av Lud h 53 Lakeview av Lud
Salois Leo L (Enid M) mach opr South Hadley Falls h 191 Boulevard WSpfd
--Rose wid Alfred r 191 Boulevard WSpfd
Salomon Alfred h 17 Neptune av WSpfd
--Rudolph (Globe Laundry) 48 Howard Spfd r 17 Neptune av WSpfd
Salotti D Virginia Mrs priv sec Chicopee r 108 Albert A
--Orland C (D Virginia) slsman 36 Martone pl Spfd h 108 Albert A
Saltmarsh William R (Natalie F) lithographer 157 Chestnut Spfd h 73 Ely av WSpfd
Saltzberg Daniel (Minnie) warehouse Chicopee h (C) 110 Main A
Saltzman Helen L wid Nathan J h 9 Dartmouth rd Long
--Jane rem to Cleveland O
--Max (Julia S) pres Gay's Nursery Furniture & Toys Inc 1140 Main Spfd h 116 Hopkins pl Long
Salustri M Clare Mrs clk 232 Park WSpfd r 14 Colonial rd Wilb RD 2
--Walter V (M Clare) (Center Drug Store) 459 Main Wilb RD 2 h 14 Colonial rd Wilb RD 2
Salva Anna h (38) 32 Chestnut Lud
--Barbara T student r 567 Converse Long
--Edmund S (Amelia T) priv chauf Mrs Edna Winter h 567 Converse Long
--Edmund S Jr student r 567 Converse Long
--Theodore W (Helen M) mach PMachCo h 782 Chapin Lud
Salvador Armand (Mary) shipper LudTPDiv h 43 Hampshire Lud

--Delmino weaver Alamac Knitting Mills Inc IO h 389 East Lud
--Fernando (Anna) (Highland Club Beverage Co) 393 East Lud h 55 E Howard Lud
--Francisco (Theresa G) shipping clk Westfield and (Highland Club Beverage Co) 393 Eastland h 71 Hubbard Lud
--Jose (Delmino) mach opr LudTPDiv h 391 East Lud
Salvas Rheal A (Shirley) emp USRCo h 57 Robin rd Long
--Shirley Mrs clk 1162 Main Spfd r 57 Robin rd Long
Salvaterra Eugene (Catherine) insp 174 Brush Hill av WSpfd h at Springfield
Salvatore Evelyn Mrs clk 1451 Main Spfd r 66 Clarence WSpfd
--Frederick S (Julia B) (Stuart Paper Co) rear 257 Elm WSpfd h 148 Dorwin dr WSpfd
--Frederick S Jr clk 152 Elm WSpfd r 148 Dorwin dr WSpfd
--Lucille L clk BInc r 148 Dorwin dr WSpfd
--Marion C wid Thomas C r 66 Clarence WSpfd
--Russell E (Evelyn) insp WIDiv h 66 Clarence WSpfd
--Thomas C died Feb 1 1962 age 79
Salvetti John F (Marion E) shipper 58 Albany Spfd h 260 Maple ELong
Salwa John (Mary S) mach PMachCo h 70 Cady Lud

Salzano Armando (Lavinia) insp WIDiv h 485 Elm WSpfd
--Felix (Lucille J) millwright CBCo h 134 Greystone av WSpfd
Salzfass Arthur r 28 Russell rd Long
Sam's Auto Service (Samuel Frasco) auto reprs 65 Exposition ter WSpfd
Samble Avis M bkkpr S&WInc r 863 Glendale rd N Wilb RD 1
--Charles R (Geraldine M) trk driver 649 Cottage Spfd 194 E Longmeadow rd H h do
--Charles T (Diane L) mech 20 White Spfd h 749 Main H
--Frederick E (Ethel M) h 203 E Longmeadow rd H
--Harry J Jr (Clara J) pres Delmont Laundry Inc 333 Belmont av Spfd h 28 Western View cir ELong
--James W (Katherine O) clk Spfd PO h 316 Somers rd H
--Katherine O Mrs nurse 316 Somers rd H r do
--Marion D Mrs nurse Shriners Hosp Spfd r 7 Hollow rd H
--Nicholas J (Elsie M) far and milk 863 Glendale rd N Wilb RD 1 h do
--Robert E (Dorothy M) pres Belmont Laundry 333 Belmont av Spfd h 218 Hopkins pl Long
--Theodore W r 203 E Longmeadow rd H
Samblin Joseph L (Stella C) emp Town of WSpfd h 18 Silver WSpfd
Sambor Adele W Mrs insp S&WInc r 45 Amherst Lud
--Alphonse S (Helen) acct CBWWks h 635 Stony Hill rd N Wilb RD 2
--Frank J (Estelle E) pharmacist 2 Parker IO h 696 Parker ELong
--Helen Mrs tchr 45 Dewey Spfd r 635 Stony Hill rd Wilb RD 2
--John K (Katherine) mach opr CVMfgCo h 57 Stony Hill rd N Wilb IOPO
--Joseph S (Julia L) mach CVMfgCo h 234 Prospect Lud
--Vincent F (Adele W) cafeteria wkr S&WInc h 45 Amherst Lud
--Zygmunt K (Estelle) insp CVMfgCo h 29 Philip Lud
Samborski Walter (Pauline N) steam shovel opr 17 Goodwin IO h 70 Fuller Lud RD 1
Sambrook Barbara Mrs emp HSDiv r 78 Cooley A
--Charles P (Barbara) emp HSDiv h 78 Cooley A
Samkon Caroline Mrs r Marion cir Lud RD 1
Samler Gerald (Alice S) produce mgr 1530 Boston rd Spfd h 115 VanHorn WSpfd
Sammy's Fix it Shop (John W Kochanek) 46 Birch Lud
Samol Louis F (Edna V) die sinker CFalls r 29 Armstrong WSpfd
Samolis Richard P (Mary C) eng WMassElecCo h 92 Channel dr A
Samotis William B (Jane C) slsman 233 Main A h at Springfield
Sample Edwin H (Priscilla J) slsman Chicopee h 49 Dover rd Long
--Owen K (Virginia B) emp P&WADiv h 32 Pleasant ELong
--William C (Pauline C) acct Will h 43 Hillside ter Long
--William W (Eleanore H) box mfr Will h 103 Crescent rd Long
Sampson Barbara A student r 120 Meadow rd ELong
--Caroline Mrs r 34 Main H
--Dorothy E wid James T tchr Wilbraham Academy h 413 Main Wilb RD 2
--James G (Helen J) surveyor Spfd Water Works Dept h 24 Prokop av Lud
--James T died June 26 1962 age 51
--John W (Cecil M) mgr 69 Maple ELong h 120 Meadow rd ELong

H. CLAUDE BUELL ASSOCIATES
H. CLAUDE BUELL
QUALITY CONTROL CONSULTANTS
71 LIBERTY STREET • TEL. RE 6-5122 • FEEDING HILLS, MASS.

SAMPSON T P COMPANY

Thomas W P Sampson pres Neylon J Sampson treas and gen mgr William A McBride asst treas funeral directors 730 State Springfield tel RE 2-5511 branches 710 Liberty Spfd tel RE 3-1720 and 500 Belmont av Spfd tel RE 4-8122 - See p 71

--Walter W (Judith A) slsman Buffalo NY h 600 Tinkham rd Wilb RD 1
Samsel Joseph S (Lillian A) mach WIDiv h 26 Bliss WSpfd
Samson Aluminum Products Inc Samuel R Grace pres-clk Sidney Goldman treas windows and doors 379 Walnut A
--Ann Mrs tchr Morocco r 38 Lee ELong RD 1
--George J (Ann) tchr Morocco h 38 Lee ELong RD 1
--Linwood N (Alice H) ins (416) 120 Maple Spfd h 881 Dewey WSpfd
San's Agawam Barber Shop (Michael A Sansonetti and George N Carmel) 338 Walnut st ext A
Sanberg Charles E (Mildred B) mach opr S&WInc h 18 Witheridge FH
--Mildred B Mrs clk Bdg Dept and Planning Board and Board of Appeals 36 Main A r 18 Witheridge FH
Sanborn Barbara L student r 7 Greenwood rd Wilb RD 2
--Clarence N (Laura A) mach opr HSDiv h 22 West WSpfd
--Elizabeth J Mrs clk Wilb PO r 7 Greenwood rd Wilb RD 2
--Frederick M (Isabelle G) guard Third Nat Bank of Hampden County Spfd h 50 Hanover WSpfd
--Herbert L (Elizabeth J) underwriter MMLIns h 7 Greenwood rd Wilb RD 2
--Paul D in US Army r 116 Garden WSpfd
--Richard L (Barbara A) warehouseman 928 Columbus av Spfd h 129 Lincoln WSpfd
--Rowena E Mrs rem to Maine
--Watson E slsman h 116 Garden WSpfd
--Watson E Mrs (Ruth A) died Dec 25 1961 age 57
--Wayne F clk 338 Memorial av WSpfd r 116 Garden W Spfd
Sanbourn Emma V wid Clinton M h 34 Cottage WSpfd
--Ida May tel opr TelCo r 34 Cottage WSpfd
--Robert E emp NYCRR r 34 Cottage WSpfd
Sanburn Marion H wid Justus C h 33 Oxford rd Long
Sanczuk Walter F (Florence) cloth cutter Chicopee h 864 Amostown rd WSpfd

Sand John E (Dorcas) slsman h 52 Helen cir ELong
Sandbeck Helen G wid Joseph J h 42 Cooper A
Sandberg Anna-May priv sec WMassElecCo r 78 Bliss WSpfd
Sanders Donald R (Dorothy W) draftsman 594 Riverdale WSpfd h 59 Harvey Johnson dr A
--John P (Joan M) tree surgeon Griffin Tree Service h 417 Spfd A
--Raymond F (Minnie P) elec 440 Worthington Spfd h 214 Maple ELong
--Richard H (Elizabeth E) sls eng Akron Ohio h 96 Bel-Air dr Long
--Ruth A h 8 Ludington ct WSpfd
--Theodore R (Patricia P) tool atdt USA h 53 Rural la ELong
--Wayne B (Betty H) v pres Chicopee h 329 Vadnais cir WSpfd
Sanderson Beverly A Mrs clk MMLInsCo r 36 Linwood dr N Wilb RD 1
--Everett D (Hilda A) mgr 245 Dwight Spfd h 226 Shaker rd ELong
--Felesia Mrs h 95 N Westfield FH
--John (Dorothy E) h 89 Worcester WSpfd
--Kathryn M rs tchr 37 School ELong h at Springfield
--Paul G (Myrtle A) physician (1st H) 10 Temple Spfd h 205 Colony rd Long
--Robert A (Lillian M) IBM systems opr Westinghouse h 10 Melwood av ELong
--Robert J (Karen M) trk driver United Parcel Delivery Service Inc WSpfd h 126 Westwood av ELong RD 2

--William C (Georgiana E) trk driver 429 Memorial av WSpfd h 52 Gaudreau av Lud
--William E (Beverly A) tchr 11 Eastern av Spfd h 36 Linwood dr N Wilb RD 1
Sandgren Sylvia J clk 1 Silver A r Karen dr A
--Van B (Irene) trk driver Holyoke h Karen dr A
Sandin Anna J wid Carl H h 350 Somers rd ELong RD 1
--C Stanley (Dorothy T) foreman Will h 356 Somers rd E Long RD 1
--Dale S student r 356 Somers rd ELong RD 1
--Dorothy T Mrs (Dotty's Beauty Shop) 356 Somers rd E Long RD 1 r do
Sandman Edith E wid Henry J r 233 West Lud
--Henry J (Dorothy P) lab tech MCCo h 233 West Lud
Sandquist Theodore A (Sarah A) electrotyper h 100 Ridge rd ELong
--Theodore C rem to Cape Cod
Sandrew's Cleaners (Ralph A Lewis) 814 Westfield WSpfd
Sands George M emp 1 Silver A h at Springfield
--Raoul L mgr 705 Main A h at Springfield
Sandstrom Albert T (Al's Shell Service Station) 777 Riverdale WSpfd h at Springfield
Sandwich Shop Cafe (Mrs Theresa Moraes) 14 Worcester Lud
Sandy Edward Jr (Dorothy W) pres Commercial Scale Co Inc 3171 Main Spfd r 302 Rogers av WSpfd
--Maude E wid William T r 4 Corey A
Sanford Doris wid Harry A clk 26 Central WSpfd h 33 Prospect Lud
--Earle L (Eva M) custodian Town of Lud h 572 Fuller Lud RD 1
--Fred W (Edith M) h Lyons Lud RD 1
--Harry D (Isabel E) sta opr 174 Brush Hill av WSpfd h at Springfield
--James E (Arlene J) in USAF h 229 Miller Lud RD 1
--James H (Barbara) laborer State h 38 Brookfield Lud
--James H (Barbara A) gas sta atdt Ludlow Cities Service Lud h 120 Prospect Lud
--Kathryn H wid Frederic L died Jan 6 1962 age 80
--Percil L (Mable A) sls mgr Chicago Ill h 645 Laurel Long
SanGiorgi Marie wid Orsste h 43 Witheridge FH
--Richard J (Judith L) elec h (6) 313 Spfd A
Sangiorgio Inez Mrs emp GBInc h 635 Spfd FH

Sanitas Canvas Wall Covering

Springfield Imperial Inc distributors 486 Bridge Springfield tel RE 3-4111 - See foot lines

Sannie Charles foreman WIDiv r 268 Elm WSpfd
Sanocki Joseph W (Evelyn R) asst supv 1855 Boston rd N Wilb h Lee la Wilb RD 1
--Louise A wid Alexander h 151 Morgan rd WSpfd
Sanofsky Harry R (Ruth B) treas John Martinelli Inc 1794 Columbus av Spfd h 985 Longmeadow Long
Sansonetti Michael A (San's Agawam Barber Shop) 338 Walnut st ext A h at Springfield
--Muriel W waitress State Diner Spfd h (32) 1139 Westfield WSpfd
SanSoucie Jeanne student r 5 Stivens ter Lud
Sansoucy John B (Sophie M) chemical opr MCCo h 71 Highland av Lud
--Robert J emp 78 Hillman Spfd r 71 Highland av Lud
Santabar Robert E (Marie B) insp USA h 79 Chapin cir Lud
Santanello Salvatore N (Theresa M) bartender 275 Chestnut ELong h 23 Lombard av ELong
--Salvatore N Jr printer DMDiv r 23 Lombard av ELong
--Thomas S (Pauline L) ink mixer 95 Nursery Spfd h 194 Vineland av ELong RD 2
Santaniello Alfred A (Josephine L) mgr Chicopee h 76 Meadow rd Long
--Angelo F (Angela L) slsman h 3 Roderick av ELong
--Carmine V (Rose M) truck driver 174 Brush Hill av WSpfd h at Springfield

BPS SPRINGFIELD IMPERIAL INC.
IMPERIAL Washable WALLPAPERS
486 BRIDGE ST. TEL. RE 3-4111 SPRINGFIELD, MASS.
Kyanize PAINTS

--John (Santaniello's Green House) 362 Parker ELong RD 1 h do
--Joseph C (Nicholena T) upholsterer ASCo h 45 Young av ELong RD 2
--Joseph J (Lucille T) forger MDFCo r 362 Parker ELong RD 1
--Nicholena T Mrs cafeteria wkr 50 Hanward Hill ELong r 45 Young av ELong RD 2
--Nicola (Carmella) h 188 Vineland av ELong

--Paride (Mary A) floorman 174 Brush Hill av WSpfd h Springfield
--Patsy (Marjorie) well driller 374 Parker ELong RD 1 h do
--William T (Claire D) mach opr 70 Maple ELong h at Springfield
Santaniello's Green House (John Santaniello) 362 Parker ELong RD 1
Santilli Albert L (Carol L) mgr Holyoke h 188 Ashley W Spfd
Santillo Albert D (Constance A) trk driver 292 Park WSpfd h 22 Bonair av WSpfd
--George A h 23 Riverside av A
--James J (Eileen P) (S & S News) 1179 Main Spfd h 83 Alfred cir A
--Michael maintman NHRR r 22 Bonair av WSpfd
Santinello Anthony J (Josephine A) heavy equipment opr Town of Agawam h 391 Suffield A
--Antonio (Maria) laborer h 87 York WSpfd
--Carmino J (Marlene J) mail handler Spfd PO h 132 Wolcott av WSpfd
--Charles N (Mary K) trk driver 250 Albany Spfd h 25 Karen dr A
--Donald R cafeteria wkr 588 Longmeadow Long A r 23 Portland A
--Frank A (Marilyn J) mech 96 Wayside av WSpfd h 508 Cooper A
--Fred A (Mary F) rest mgr 17 Long Hill Spfd h 115 Fenwood rd Long
--John L (Lenora M) mach opr h 239 South A RD 1
--Marjorie L Mrs account clk Town Accountants Office r 526 Cooper A
--Nicholas J (Marjorie L) shovel opr 87 Ramah cir A h 526 Cooper A
--Raymond C (Theresa E) (Ray's Grinders) 17 Longhill Spfd h 21 Birch Hill rd A RD 1
Santini Alfred (Gina) (Alfred Santini & Son) 17 Oak Ridge Lud h do
--Alfred & Son (Alfred Santini) masons 17 Oak Ridge Lud
--Annunziata wid Angela h 42 Brookfield Lud
--August treas New York & Worcester Express 85 Phelon av WSpfd h at New York
--Emilio (Sara E) mason contr 75 Rhodes av FH h do
--Ettore (Amalia) mech MCCo h 264 Prospect Lud
--John (Rosaline) mason contr 883 Spfd FH h do
--Raymond P in USAF r 17 Oak Ridge Lud
--Rene T (Rosemary A) eng's aide MCCo h 14 Prokop av Lud
Santos Abel (Lena M) h 50 Greenwich Lud
--Albert (Juliette) emp Whitley-Tailleurs Inc Spfd r 56 Franklin Lud
--Alfred J in US Army r 45 Brookfield Lud
--Alipio A (Mabel T) tire wkr USRCo h 44 Cedar Lud
--Alvaro M (Yolanda R) constr wkr h 27 Lombard av E Long
--Americo (Linda) (L Santos & Son) 1000 Plumley Lud RD 1 h 283 East Lud
--Anibal (Mary M) h 25 Bristol Lud
--Anna wid Joseph P h 61 Kirkland av Lud
--Anna F wid Anible h 26 Essex Lud
--Anthony (Janice M) hydraulic tech Westfield h 36 Loopley Lud
--Anthony G (Frances K) strander Palmer h 980 Tinkham rd Wilb RD 1
--Antonio J (Ezaura A) mach opr Westinghouse h 30 Stevens Lud
--Antonio R (Alzura) emp MDFCo h 46 Berkshire Lud
--Armand policeman Lud PD h Belchertown Lud RD 1
--Avelino A (Amelia) h 17 Duke Lud
--Benjamin G (Anna) constr wkr h 12 Bristol Lud
--Carlos mach National Gage & Die Co Inc A r 199 Winsor Lud
--Carlos (Laura) dairy wkr 26 Kirkland av Lud h 20 Worcester Lud
--Dept Store (Simon D Santos) 271-275 East Lud
--Donald (Mary A) painter h 18 Bridle Path cir Lud
--Eusebio h (2) 7 Hampden Lud
--Francisco (Odalena) mach opr Chicopee h 283 East Lud
--Gregario L (Eugenia) h 110 Kirkland av Lud
--Joaquinn (Augusta) h 199 Winsor Lud
--John C died March 3 1962 age 78
--John P (Ida) clk Lud PO h 30 Williams Lud
--Jose J mach opr CVMfgCo h 53 Joy Lud
--Joseph Jr r 97 Pine Lud
--Joseph C (Geraldine) mach opr USA h 45 Brookfield Lud
--L & Son (Americo Santos) meats 1000 Plumley Lud RD 1
--Louis (Florinda) h 25 Kirkland av Lud
--Manuel (Florinda F) constr wkr h 174 Pine Lud
--Maria wid Joseph h 97 Pine Lud
--Maria wid Manuel h 22 Highland av Lud
--Mateus (Mary Ann) foreman painter 276 Oakland Spfd h 301 Holyoke Lud
--Simon D (Mary) (Santos Dept Store) 271 East Lud h 273 do
--Simon D Jr (Diolinda G) in US Army h 38 Essex Lud
Santoski Daniel W (Carol S) mech 32 Taylor Spfd h 50 Woodside dr Long
Santucci Edward S (Genevieve B) fryer State Line Potato Chip Co Inc N Wilb h 24 Grove N Wilb RD 1
--Thomas L (Rosemarie) lineman WMassElecCo h 10 Birch Lud
Sap Anna A wid Maurice r 67 Chapin cir Lud
Sapelli Appio (Elizabeth R) constr wkr h 130 James FH MD 1
--Eugene A (Julia) constr wkr h 427 Meadow A
--Joseph J carp Westfield h 67 Cass av WSpfd
--Joseph J Jr (Anne C) IBM opr MMLInsCo r 67 Cass av WSpfd
Sapia John L (Susan R) insp 1200 Main h 64 Colony rd WSpfd
Sapp Beatrice house kpr r 85 Lynnwood dr Long
Saracino Anthony P (Lynda M) pres-treas Riverdale Ten Pin Lanes Inc and pres-treas The Merrick Inn 96 Wayside av WSpfd h 60 Royal A
--Augustino S (Josephine) food distributor CFalls h 38 Lehigh Lud
--Elizabeth Mrs (Agawam Shoe Service) 322 Walnut st ext A r 68 Royal A
Sarad Antonina wid Walter h 73 Rood Lud RD 1
--Gladys r 73 Rood Lud RD 1
--Helen M r 73 Rood Lud RD 1
--Stanley r 73 Rood Lud RD 1
--Stephanie J wid Joseph F h 20 Brookwood dr Long
--William printer MMLInsCo r 73 Rood Lud RD 1
Sarafian George E (Evelyn) revenue officer Boston h 47 Barre dr Lud
Saraiva Manuel (Grace) mach cleaner Chicopee Falls h 53 Holyoke Lud
--Marie C presser Cromwell Mills Inc IO r 53 Holyoke Lud
Sarant Peter T (Martha C) education consultant (5th fl) 53 Hillman Spfd h 69 Meadowbrook rd A
Sarapas Leonard C (Nancy V) emp 45 Warwick Spfd h 1150 Longmeadow Long

SARAT FORD

(Sarat Motor Sales) authorized dealers for Ford sales and service Ford Falcon Thunderbird and Ford trucks and complete automotive repairing accessories 250 Springfield (Sarat cor) A tels ST 8-9668 and RE 3-3902 - See Front Cover

SARAT JOHN S

(Agatha H) (Sarat Motor Sales) 250 Springfield (Sarat cor) A h 185 Cooper A - See Front Cover

SARAT MOTOR SALES

(John S Sarat) authorized dealer for Ford Ford Falcon Thunderbird and Ford trucks sales and service 250 Springfield (Sarat cor) A tels ST 8-9668 and RE 3-3902 - See Front Cover

SARAT MOTOR SALES BODY SHOP

(Sarat Motor Sales) complete body work automobile welding painting 274 Springfield (Sarat cor) A tels ST 8-9668 and RE 3-3902 - See Front Cover

Sarazin Ronald tchr 480 Somers rd ELong h at Northampton
Sardella Richard A (Jeanne W) slsman 33 Pearl Spfd h 68 Hastings FH MD 1
Sargent Charles E (Rosabel G) slsman Fair Lawn NJ h (3) 95 Park av WSpfd
--Edith E wid Lewis T h (24D) Lee Lang ter WSpfd
--George R (Mildred F) supv USRCo h 265 Cooper A
--Horace S (Cynthia S) speed tech Westover h 438 Cold Spring av WSpfd
--John M (Miriam S) rem to Holyoke
--Roger W (Myrtle B) (Western Mass Mortgage Service Co) 49 Elm WSpfd and real est (353) 31 Elm Spfd h 141 Laurel rd WSpfd
--Ruth H wid Shaw D h 81 Wilder ter WSpfd
--William H (Lillian A) factory insp Hartford Conn h 288 Vadnais cir WSpfd
Sarkis John C (Marie N) elec NHRR h Thompson WSpfd
Sarlan Anthony J (Mary C) tool designer USA h 302 Fuller Lud RD 1
Sarno Frank A (Margaret H) printer emp 53 Hillman Spfd h 136 Parker A
--John (Camella M) coal equip opr 174 Brush Hill av WSpfd h at Springfield
Sarracino Raymond A (Shirley M) conf 74 Maple A h do
Sarrasin Arthur maintman Growers Outlet Inc Spfd h 27 Gerrard av ELong
--Wesley J (Loretta J) assembler CVMfgCo h 26 West Lud
Sartori Elisa Mrs cafeteria wkr 26 Central WSpfd r 24 Sylvan WSpfd
--Gerald J (Patricia C) mach P&WADiv h 17 Fairview av WSpfd
--Louis (Elisa) warehouseman Suffield Conn h 24 Sylvan WSpfd
--Ruby M wid Joseph office sec (809) 95 State Spfd h 39 Baldwin WSpfd
--Stephen J r 24 Sylvan WSpfd
Sartwell Gladys S wid Robert T h 38 Robin rd Long
Sass Stanley W (Stasia T) tool mkr 1 Silver A h at Thompsonville
Sassarone Frank V trk driver Town of Agawam h 387 Adams A RD 1
--Marie clk BInc r 387 Adams A RD 1
Sasur Andrew S P (Victoria S) mach opr MCCo h 29 Brookfield Lud
--Mitchell A (Frances) piper MCCo h 22 Eden Lud
--Victoria S Mrs slswoman ASCo r 29 Brookfield Lud
Satter Edwin C (Marjorie G) adjuster (604) 1387 Main Spfd h 700 Stony Hill rd N Wilb RD 2
--Edwin C Jr (Hilda D) shoe slsman Milwaukee Wisconsin h 110 York dr Long
Sattler Bernhardt C (Florence I) enumerator The Price & Lee Co h 94 Westfield WSpfd
--Bernhardt C Jr (Rose) rem to Sumter SC
--Frances M wid Walter h 44 Windover rd Long
--Robert W (Vivian A) foreman Westfield h 374 Prospect av WSpfd
Sauers Harold M (Dorothy G) pres Wico Ignition Div of Globe Union Inc 42 Phelon av WSpfd h at Suffield Conn
Saulnier Florence M tchr 39 Chestnut Lud h (J) 32 do
Sault George F (Margaret) rem to Florida
--Thomas J (Diane E) prod planner HSDiv h 20 Hedgerow la ELong
Saunders George W (Lorena W) h 285 Stony Hill rd N Wilb RD 2

--Gracia M rem to Springfield
--John A (Laura F) v pres-treas Springfield Five Cent Savings Bank 1319 Main Spfd h 6 Bruuer av Wilb RD 2
--Laura F Mrs librarian Minnechaug Regional High School Wilb r 6 Bruuer av Wilb RD 2
--Robert G (Joan C) mgr Will h 56 Holland dr ELong
--Robert J (Ann R) financial officer 1305 Memorial av WSpfd h 297 Kibbe rd ELong RD 1
Sausville Arthur E (Ruth J) mach opr 857 Elm WSpfd h 54 Charles A
Sauter Charles W Jr (Phyllis J) firefighter WSpfd FD h 125 Hillside av WSpfd
Sautter Richard N (Carolyn S) acct Holyoke h 83 Hampden WSpfd
Savage Bertha C wid James M r 99 Burke av WSpfd
--Burns P (Roberta J) molder 369 Birnie av Spfd h 75 Hopkins pl Long
--Doris L mach opr 265 Main A h at Springfield
--Frank J (Barbara C) h 3 Hickory la H
--Irving L (Alice L) trk driver Chicopee h 55 Worcester WSpfd
--Mary L bkkpr 44 Ramah cir A r at Thompsonville Conn
Savard Roland W (Irene S) mach opr 70 Maple ELong h 81 Mapleshade av ELong
Savaria Edward H (Marion F) mach opr 70 Maple ELong h 29 Mountainview A RD 1
--Honore F (Frances R) sls mgr Winchester h 87 Lathrop WSpfd
--Jerome D (Dorothy S) gen sls mgr 707 State Spfd h 6 Redin la ELong RD 2
--Marion F Mrs mach opr AE&Inc r 29 Mountainview A RD 1
--Theodore W (Jean T) slsman Westfield h 46 Johnson WSpfd
Savas Savas H (Anastasia) emp Town of WSpfd h 61 Silver WSpfd
Savasuk Gary (Charmaine) in USAF h 97 West av Lud
Savenko Nicolai V (Vera) dir Goodwill Industries 784 State Spfd h 61 Elmdale WSpfd
Savey Catherine T assembler 265 Main A h at Williamsett
Savides Edward K (Joan L) (Bay State Auto Sales) Page blvd Spfd h 59 Baldwin dr H
Saville Anthony G linotype opr Thompsonville Conn r 47 Sprague WSpfd
--Concetta F wid Salvatore h 47 Sprague WSpfd
Savini Alexander A packer G&BMfgCo r 48 W School WSpfd
--Frank h 48 W School WSpfd
--John (Josephine) assembler G&BMfgCo h 83 Beverly Hills (lower) WSpfd
Savino Alfred N (Lucy B) (Savino Bros Monument Co) 1204 Riverdale WSpfd h at Pittsfield
--Bros Monument Co (Vincent P Savino Ettore A Savino and Alfred N Savino) 1204 Riverdale WSpfd
--Ettore A (Josephine K) (Savino Bros Monument Co) 1204 Riverdale WSpfd h at Pittsfield
--Vincent P Sr (Elinor D) (Savino Bros Monument Co) 1204 Riverdale WSpfd h at Pittsfield
Savioli Henry J (Janet A) die mkr Westinghouse h 428 Brush Hill av WSpfd
--James J (Ida J) (Boston Market) 1085 State Spfd h 5 Hillcrest A
--Marino R (Marlene L) draftsman USA h 126 Warren WSpfd
--Marlene L Mrs office sec HSDiv r 126 Warren WSpfd
Savitt David F (Nancy L) slsman TV sta WHYN Spfd h 64 Florida dr A
Savoia John R student r 59 E Akard Lud
--Reno O (Olga G) tchr 39 Chestnut Lud h 59 E Akard Lud

Savoie Arthur J (Cassilda P) mach opr GFBCo h 16 Hill WSpfd
--Denonville W (Dorothy) h 71 Cady Lud
--Emiliana wid Rene seamstress 1327 Main Spfd h 46 Greenwich Lud
--John O (Ann R) tool mkr Thompsonville Conn h 17 Mountainview A RD 1
--Rene J (Myrtle M) maintman 644 Monsanto av IO h 40 Greenwich Lud
--Roger A (Mary) mech 644 Monsanto av IO h 639 East Lud
--Roland P (Janice) carp 644 Monsanto av IO h 205 Winsor Lud
Savola William J (Ann) consulting eng Plainfield NJ h 134 Cooley dr Long
--William J Jr student r 134 Cooley dr Long
Savoy John B (Mary R) postal clk Spfd PO h 17 Gilbert Lud
--Louis G (Marie O) foreman 1156 State Spfd h 10 Raymond Lud
--Michael E (Rachel R) used cars 124 Boston rd Spfd h 5 Savoy av ELong
--Ruth M Mrs handbag buyer 33 Morris Spfd h 175 Birch Park cir WSpfd
Sawhill Dorothy A office sec Spfd Bank For Co-Operatives Spfd r 375 Wilbraham rd H
--Lucinda W wid Clarence V r 375 Wilbraham rd H
Sawicky John (Anna) mach opr CVMfgCo h 34 Arch Lud
--Patricia A student r 34 Arch Lud
Sawl Harold E (Norma L) furniture mfg Easthampton h 121 Lynnwood dr Long
Sawula Lawrence F (Barbara A) rem to Northampton
Sawyer Charles E (Ethel M) constr wkr h 32 Thompson ELong

SWEETMAN CONSTRUCTION COMPANY
"YOU CALL – WE'LL HAUL"
LOAM · GRAVEL · FILL · TRUCKING · BACK HOE WORK · LOADER · DOZING
215 THREE RIVERS ROAD TELEPHONE LY 6-6280 WILBRAHAM, MASS.

--Chester A (Esther M) eng NYCRR h 42 Beverly Hills (lower) WSpfd
--Donald L (Jean S) regional mgr Chicago Ill h 97 Roseland ter Long
--Eileen Mrs elementary guidance Long Public Schools 811 Longmeadow Long h at Springfield
--Esther M Mrs clk 26 Central WSpfd r 42 Beverly Hills (lower) WSpfd
--Margaret M wid Edmund nurse 34 Main H h 47 Chapin rd H

--Roland J Jr (Ellen M) gasoline Holyoke h 93 Greystone av WSpfd
--Wallace J (Shirley) film dir 1121 N West FH h 55 Charles A
--Wilfred G (Joyce A) mech Westover h 142 Barna Lud
Saxe James P (Marguery J) operating supv MCCo h 220 Manchonis rd ext N Wilb RD 1
Saxton Richard R (Janice D) chemical eng MCCo h Ely rd N Wilb RD 1
Saydera Theodore F (Vega A) mach 572 StJames av Spfd h 70 Lincoln FH MD 2
--Vega A Mrs seamstress F&W r 70 Lincoln FH MD 2
Saykin Robert L (Sylvia K) furniture Westfield h 17 Lynnwood dr Long
--Samuel (Lyna M) furniture Westfield h 177 Cooley dr Long
Sayles Rose S Mrs mach opr Alamac Knitting Mills Inc IO h 48 Ray Lud
Sayward Luella M wid Edwin A r 44 Birnie rd Long
Sazama Dorothy A r 378 North rd H
--Nancy Mrs r 575 Main H
--Opal M Mrs bus driver Palmer r 378 North rd H
--Robert F (Opal M) tool grinder S&WInc h 378 North rd H
--Robert F Jr auto painter 50 Carew Spfd h 43 Rock-A-Dundee rd H
Scafidi Marino E (Mary L) pres M Scafidi Co Inc 158 Lyman Spfd h 527 Ridge rd N Wilb RD 1
--Mary L student r 527 Ridge rd N Wilb RD 1
Scafuri Albert (Josephine E) foreman 115 Dwight Spfd h 46 Hall FH
--Celia mach opr Chicopee r 42 Belle av WSpfd
--Joseph (Antoinette) h 42 Belle av WSpfd
--Josephine E Mrs clk 115 Dwight Spfd r 46 Hall FH
--Nicholas J (Jean M) steel cutter 209 Page blvd Spfd h 17 Cleveland FH
--Patrick C (Irene L) warehouse man 59 Napier Spfd h 27 Globe WSpfd
Scagliarini Columbus F (Nora M) mach opr Suffield Conn h 39 W Belmont Lud
--Imelde wid Ralph r 349 Spfd A
--John teller 37 Elm WSpfd h at Springfield
--Paul D (Nancy R) chief clk Suffield Conn h 13 Coolidge av Lud
--William (Annette C) h Mountain rd H
Scagni Ernest A (Mildred R) sta fireman 333 Belmont av Spfd h 35 Day av ELong
--Ernest D student r 35 Day av ELong
Scala Salvatore J (Mary G) prod planner USA h 1181 River rd A
Scales John J (Gertrude M) chief eng CBCo h 80 Reed A
Scalese Frederick (Alma W) acct US Govt h 27 Virginia la ELong
Scalfina Joseph h 48 Stafford rd H and Stamford Conn
Scalise Anthony F (Medora A) quality control mgr WIDiv h 27 Hazel WSpfd
--Robert student r 27 Hazel WSpfd
Scanlon Francis J (Irene P) slsman 891 State Spfd h 142 Cooper A
--James F Jr (Mary T) ins and real est (425) 1200 Main Spfd h 624 Parker ELong RD 1
--John J Rev pastor StCecilia's Roman Catholic Church h 15 Main Wilb RD 2
--Joseph H (Rita L) experimental tester P&WADiv h 71 Harwich rd ELong
--Patrick J (Agnes K) eng NYCRR h 37 Lathrop WSpfd
--William B (Adaline V) methods eng PM&GCo h 38 Westmoreland av Long
--William F r 7 Smith av WSpfd
Scannell Andrew J (Ethel W) carp 600 Union WSpfd h 59 Verdugo WSpfd
--Andrew J Jr (Phyllis M) mach G&BMfgCo h 471 Dewey WSpfd
--Angelina H Mrs clk SPCo r 92 Oak Hill av A
--Anna F priv sec PMachCo h 33 Servern Long
--Carol A student r 92 Oak Hill av A
--George A (Helen C) dentist 718 Westfield WSpfd h 66 Western av WSpfd
--Helen G steno WMass r 64 Merrell dr A
--Helen G tchr 46 Oakland Spfd r 33 Severn Long
--John steam fitter h 27 Kirkland A
--John D (Thelma G) (The Colony) 288 Bridge Spfd and (Bridge Spa) 296 do h 114 Gooseberry rd WSpfd
--Katherine A wid Timothy R h 64 Merrell dr A
--Mary C clk G & B MfgCo r 64 Merrell dr A
--Richard F (Angelina H) clk APO h 92 Oak Hill av A
Scaramella Dominick P h 165 Cooper A
Scarfe George F (Geraldine A) sta fireman MCCo h 107 Holyoke Lud
--Joseph H yardman MCCo h 107 Holyoke Lud
--Joseph H Mrs(Mary G) died Sept 24 1962 age 56
--Thomas R (Helen) emp Alamac Knitting Mill Inc IO h 45 Prospect Lud
Scarlett Richard E (Evelyn M) claims examiner MMLInsCo h 40 Brookside dr Wilb RD 2
--Ronald (Mary) in USAF h 89 West av Lud
Scarpa Carmen (Marjorie) mason 17 Oak Ridge Lud h 33 Bridge WSpfd
--Raphael (Mildred D) mach opr Bloomfield Conn h 104 Highland FH
Scarzafava Samuel J (Alice) eng repairman NHRR h 350 Allen H
Scatolini Julio (Emma) h 652 Spfd Wilb RD 2
Scattolini Robert J (Margaret L) kitchen designer StCharles Kitchens by Herzenberg h 56 Birch Park cir W Spfd
Scevola Frank (Lena) h 50 Moseley av WSpfd
--Paul J (Katherine R) (Hampden Parlor Frame Co) 179 New Bridge WSpfd h at Springfield
--Paul L (Catherine R) carp emp 179 New Bridge WSpfd h 24 Moseley av WSpfd
Schab Frank E (Gladys J) core mkr CVMfgCo h 47 Hazel WSpfd
--Gladys J Mrs clk 239 Memorial av WSpfd r 47 Hazel WSpfd

--Jenny M mach opr 265 Main A h at Westfield
--Theodore J (Janet M) h 252 Leonard A
Schabowski Theodore S Jr (Deanna C) maintman TelCo h 24 Manchonis rd N Wilb RD 1
--Walter (Janinia) mech CVMfgCo h Lyons Lud RD 1
Schadlich Frank L (Mabel A) h 41 Lealand av A
Schadow John H (Eleanor V) h 81 Harwich rd WSpfd
Schaedlich Albert h 989 N Westfield FH RD 1
--Charles H (Dorothy D) h 48 Angeline WSpfd
--Ernest H (Janet M) h 991 N Westfield FH
--Janet M Mrs bench wkr BInc r 991 N Westfield FH
Schaefer Paul L (Sophia B) warehouse man 42 Sears Way WSpfd h 60 Washington rd N Wilb RD 1
--Thomas E (Anita M) in USAF h 73 Hunter Lud RD 1
Schaeffer Beverly Mrs tchr A Public Schools r 52 Wright A
--John A (Beverly) asst investment mgr MMLInsCo h 52 Wright A
--Robert L (Arline B) v pres Easthampton h 119 Primrose dr Long
Schaeneman Lewis G (Mary E) acct (600) 293 Bridge Spfd h 336 Pease rd ELong RD 2
--Walter P student r 336 Pease rd ELong RD 2
Schaffer Daniel h 178 New Bridge WSpfd
--William L (Beatrice L) mfr Easthampton h 319 Bliss rd Long
Schaider Frank J (Marilyn J) sls mgr 115 Dwight Spfd h 112 Cooley dr Long
Schanz Carolyn W wid Philip r 63 Druids la WSpfd
Scharmer Chester J (Barbara P) time study man CVMfgCo h 49 Fairview ELong
--Edith L wid Herman r 19 Sherwood av WSpfd
Scheckter Frances Mrs tchr Blueberry Hill School Blueberry Hill rd Long h at Springfield
Scheering James E wrapper Alamac Knitting Mills Inc IO r 38 Bond WSpfd
--Walter S (Gladys P) h 38 Bond WSpfd

BRADFORD W. LEETE - Complete Insurance Service
ROOM 320, 293 BRIDGE STREET, SPRINGFIELD • TELEPHONE REPUBLIC 3-0050

• COMMERCIAL
• INDUSTRIAL
• RESIDENTIAL
SITES
RAMAH REALTY CO., INC.
JOSEPH P. RAMAH, PRES.
BUILDERS OF AGAWAM SHOPPING CENTER
330 WALNUT ST. EXT., AGAWAM, MASS. 736-1846
CHAIN STORE LOCATIONS
FINANCING
PROPERTY MANAGEMENT

Scheibler Albert (Ruth G) rem to Venice Fla
--Betty M Mrs clk MCCo h 612 Main H
Scheinblum Jay (Eve S) clothing slsman 1660 Main Spfd h (2A) 456 Cold Spring av WSpfd
Scheinost Edmund (Diane V) route slsman 233 Main A h at S Hadley
Scheip Barbara M flex-o-writer opr Union at Cold Spring av WSpfd h at Springfield
Schelb Mary M cashier 511 Columbus av Spfd r 287 Parker ELong RD 1
--Theodore W (Madeline A) shear opr 268 Shaker rd E Long h 287 Parker ELong RD 1
Schell Edward J (Bernardine C) mgr Southbridge h 5 Nelson WSpfd
--Marie C tchr John R Fausey School WSpfd r 5 Nelson WSpfd
--Paul J in USAF r 5 Nelson WSpfd
Schenck W Lawrence (Mabel M) slsman South Windsor Conn h 191 Mountainview rd ELong
Schendel Alfred R (Jeanne S) design mgr and dir of styling Thompsonville Conn h 13 Ruth dr Wilb RD 2
Scherer Isadore W psychologist Northampton h 4 Elizabeth WSpfd
Schermerhorn Donald R (Verna B) slsman New Haven Conn h 25 Westwood dr WSpfd
--Harry V R (Elizabeth B) warehouse foreman Hampden Conn h 136 LaSalle ELong
--Jeannette B lab tech Hartford Conn r 1155 Glendale rd N Wilb RD 1
--Lee V (Alice N) mfr Chicopee h 1155 Glendale rd N Wilb RD 1
--Lee Van D Jr (Honey N) paper box mfr Chicopee h 59 Tedford dr Long
--Maurice (Gladys) h (13) 350 West Lud RD 1
--Neal Y student r 1155 Glendale rd N Wilb RD 1
Scherpa Agusto h 21 Scherpa A
--Attilio (Lena) h 12 Scherpa A
--Elio H (Mary A) mach HSDiv h 23 Scherpa A
--Francis L (Mary A) (Scherpa's Service Station) 119 Walnut A h 40 Ellington A
--Lawrence J (Angela M) slsman Spfd h 24 Tower ter A
--Louis V (Louise L) (Scherpa's Service Station) 119 Walnut A h 6 Althea cir A RD 1
--Mary A Mrs clk BInc r 23 Scherpa A
Scherpa's Service Station (Louis V and Francis L Scherpa) 119 Walnut A
Scheumann William F (Cynthia H) eng P&WADiv h 19 Crescent Hill ELong
Scheurich John V (Mary M) in USAF h 101 Edison dr Lud RD 1
Schiavina Angela wid Eldo h 569 Elm WSpfd
--Elio C (Leah J) rem to Cherry Hill Penn
--Frances A wid John h 51 Bliss WSpfd
--Gilbert A (Ruth B) appraiser (337) 130 Maple Spfd h 291 Poplar av WSpfd
--Jean clk HSDiv r 569 Elm WSpfd
--Lillian M stitcher 265 Main A h at Springfield
Schiavini Yvonna M Mrs clk 26 Central WSpfd h 44 Hanover WSpfd
Schickler William J (Joyce) student h 8 Glenn dr Wilb RD 2
Schiedling Mary B wid Jacob r 4 Jewell la Wilb RD 2
--Robert W (I Lucille) plant eng USA h 4 Jewell la Wilb RD 2
Schiff Joseph (Dorothy S) physician 121 Chestnut Spfd h 15 Stirling Long
Schiffer Wallace A (Edna L) slsman h 15 Millbrook dr ELong
Schilling Edward R (Mary) h 111 Bridge WSpfd
--Geraldine A tchr 760 Cooper A r 203 do
--Robert M (Helen V) h 203 Cooper A
Schimmel Milton R (Marcia G) physician (206) 175 State Spfd h 104 Wheel Meadow dr Long
Schindler William M (Marian I) tool mkr 270 Main A h 83 Northwood FH
Schinelli John (Margaret) clk WMassElecCo h 30 Prospect A
--Julia wid Virgil r 30 Prospect A
Schinkel Carolina (Carrie's Beauty Salon) 12 Ludington ct W Spfd h do
Schladenhauffen Benjamin T (Clara J) far 1001 Amostown rd W Spfd h do
Schlagel George J (Grace) rem to Homestead Fla
--Harold M (Shireen L) tchr music (1st fl) 462 Belmont av Spfd h 875 Main A
Schlatka Joseph J (Stephanie A) carp h 52 Birnie av W Spfd

SCHLATTER'S INC

A Ward Spaulding pres Earl S Spaulding treas - florists 1386 Main and 12 Pynchon Springfield tel RE 3-7857 and 437 Bay Springfield tel RE 6-8366

Schlauch Charles G (Sophie M) traffic mgr MBCo h 90 Meadowbrook av W Spfd
Schlesinger Arline E h 110 Longmeadow Long
--Frank A (Marion B) h 49 Woodsley rd Long
Schlichting Doris M Mrs r 541 Barry FH RD 1
Schlimmer Lewis C (Helen L) contract mgr AmBCorp h 1080 River rd A
Schloss Samuel (Bessie) clk Westfield h 8 Grassy Gutter rd Long
Schlow William F (Alice G) eng Holyoke h 112 Orchardview W Spfd
Schmack John A (Donna L) in US AF h 192 Holyoke Lud
Schmaelzle George J Jr (Mary) elec PMachCo h 394 S Westfield FH RD 1
--Linda clk 339 Walnut st ext A r 394 S Westfield FH RD 1
Schmidt Adolph E (Vivian M) foreman Holyoke h 175 Althea W Spfd
--Alfred O (Gretchen M) supv AmBCorp h 52 Meadow A
--Alma C Mrs tchr Somers Conn r 38 St Joseph dr E Long
--Claudia h 39 Ely av W Spfd
--Edward W (I Evelyn) mgr 51 Spfd A h 116 Silver A RD 1
--Edward W (Margaret) prin Ludlow Junior High School h 27 Woodside rd Lud RD 1
--Elden S (Dorothy A) mach Westfield h 38 Gerrard av E Long
--Florence E wid Julius F h 25 Emerson rd Long
--George C (Madeline J) rem to St Louis Mo
--George F (Mary B) grinder PM&GCo h 1028 River rd A
--George J (Jean A) clk 333 River W Spfd h 166 Althea W Spfd
--John C (Alma C) slsman h 38 St Joseph dr E Long
--John E (Julia) h 57 Kirkland av Lud
--Julius r 124 Lynnwood dr Long
--Louis A (Helen S) h 21 Pearl la Wilb RD 2
--Lula F wid Fred E h 12 Gale FH
--O H & Son (Oswald H Schmidt) bdg contrs 139 Shady Side rd Long
--Oswald H (Lois V) (O H Schmidt & Son) 139 Shady Side rd Long h do
--Philip (Eunice M) assembler VNInc h 1241 Williams Long
--Robert J (Joanne M) emp MDFCo h 12 Gale FH
--Robert W student r 116 Silver A RD 1
--Thomas C Rev (Lucy S) rector St Andrew's Episcopal Church h 30 Warren ter Long
--Thomas E (Sally B) insp MDFCo h 639 Spfd FH
--Wendell P student r 1241 Williams Long
--William rem to Framingham
Schmitz Henry L Jr (Alice C) systems eng 273 State Spfd h 6 Clareside dr E Long RD 1
Schmuck John R Jr (Harriet W) assembler PMachCo h 204 Glendale rd H
--Raymond A (Harriet K) foreman Premoid Corp W Spfd h 65 Allen H
Schnare George M (Margaret A) eng USA h 77 Woodland dr H
Schneeloch Eileen P Mrs clk MMLInsCo r 50 Bennett rd H
--Ralph G Jr (Eileen P) experimentalwkr SETCo h 50 Bennett rd H
Schneider Abraham (Bertha) (Tatham Pharmacy) 662 King's hwy W Spfd h at Springfield
--Andrew (Alberta) foreman Somers Conn h 126 Prospect E Long
--Anna M Mrs cafeteria 100 Main A r 84 Oak Hill av A
--Benjamin H (Gertrude A) pres-treas Morris Fur Storage Co Inc 584½ State Spfd h 69 Tecumseh dr Long
--Emma wid Richard E h (740) Lee Lang ter W Spfd

Waverly HOMES
FAIRWINDS REALTY CO.
SALES - RENTALS - MORTGAGES
BUILDERS OF LOW COST QUALITY HOMES
187 EAST STREET LUDLOW, MASS.
TEL. JU 3-8381

SCHNEIDER
--Erwin R (Nellie M) process eng AmBCorp h 72 Labelle W Spfd
--Fred W (Marie L) v pres Hampden Color & Chemical Co 5 Albany Spfd h 39 Benedict ter Long
--George T in US Navy r 178 Hazardville rd Long
--Gerd F (Gertrude E) (Longmeadow Community Market) 138 Longmeadow Long h 124 do
--Harry W (Anna M) h 84 Oak Hill av A
--Hermina wid William died Apr 11 1962 age 82
--Joanne A priv sec Holyoke r 72 Labelle W Spfd
--Lee P (Doris N) (Precision Aluminum Co) 476 Fuller Lud RD 1 h do
--Lidwina V wid Edward F r 21 Laura cir A
--Martha J kitchenwkr Ludlow Hosp r 153 Highland av Lud
--Nellie M Mrs cafeteria mgr 80 Massasoit av W Spfd r 72 Labelle W Spfd
--Philip J (Helen V) supv of trainee West Haven Conn h 53 Meadowbrook la H
--Raymond W (Mary J) plant opr Dept of Public Works Town of Long h 178 Hazardville rd Long
--Richard J student r 178 Hazardville rd Long
Schneiderman Philip R (Beatrice L) executive dir United Fund 1400 State Spfd and 184 Mill Spfd h 171 Birch rd Long
Schnell Richard N (Carol P) IBM opr Alamac Knitting Mills Inc IO h 457 North Lud
Schnetzer Raymond W truck driver 250 Springfield A h at Springfield
Schnitzer Herbert S (Bibe) chemical eng Hazardville Conn h 23 Woodlawn pl Long
Schoeffel David E (Patricia T) rem to Texas
Schoeneck August A (Mildred) tchr Meriden Conn h 2 Doane av A RD 1
--Mildred Mrs nurse Meriden Conn r 2 Doane av A RD 1
Schoenfeldt George H (Maybelle I) slsman 233 Main A h at West Holyoke
Schoenfield Ernest H (Mildred D) h 11 Day av E Long
--Mildred D Mrs cafeteriawkr Mapleshade av E Long r 11 Day av E Long
Schofsky Carroll V (Stella J) mach opr 4 Birnie av Spfd h rear 13½ Weston N Wilb IO PO
Schogel Max (Edna) prod controller HSDiv h 43 Plymouth rd Long
Schonback Albert C (Mary) (Back-Son Tool & Engineering Co) 81 Winsor Lud h 3185 Boston rd Wilb
--Justav E (Ebba M) painter Palmer h 3183 Boston rd N Wilb RD 1
Schony Richard (Catherine) carp h 8 Nevins av Long
Schoo Clarence J (Grace H) chairman of the board General Fibre Box Co Palmer n Circuit av W Spfd h at Springfield
Schoolcraft Ida A wid R Douglas rem to Springfield
--John r 390 Main H
--Mary G wid Herman r 78 Veranda av A
--R Douglas died Dec 30 1962 age 50
--Robert B (Evelyn G) trk driver WMassElecCo h 210 E Longmeadow rd H
--Walter R r 94 New Bridge W Spfd
Schoonover Charles O (Kathleen R) pres-treas Owen's Pharmacy Inc 246 East Lud h at Springfield
--Kathleen R Mrs v pres Owen's Pharmacy Inc 246 East Lud h at Springfield
Schopback Edgar D (Carolyn W) eng MCCo h 235 Ames rd H
Schoppe Bruce E (Joyce B) rem to Springfield
--Kenneth C (Maida W) with R E Schoppe & Co 4 Chestnut E Long h 578 Prospect E Long
--Maude H wid Shirley I died Dec 1 1961 age 77
Schortmann Walter E (Ethel M) painter 181 Poplar av W Spfd h do
Schott Alfred A tool crib atdt PM&GCo h 30 Fairvi Long
--Theodore J (Mary A) r 171 Stony Hill rd Wilb RD 2
--Walter (Marjorie D) toolmkr USA h 13 Sessions dr H
--Walter H (Shirley) (Town Line Pizza Shop) 2 Weston N Wilb IOPO h 167 Sessions dr H
--Werner E asst mgr bookkeeping dept Valley Bank & Trust Co r 30 Fairview Long
Schrade Frederick L (Shirley M) sls mgr Palisade Park N J h 30 Pease E Long RD 1
--George F h 685 Main Wilb RD 1
Schrecke Ralph J (Judith A) in US AF h 220 West Lud
Schreiber Warren E (Margaret B) state agt (428) 293 Bridge Spfd h 185 Laurel rd W Spfd
Schroeder Carl M (Betty A) in US Army h 6 Maynard rd N Wilb RD 1
--H Frederick (Jean V) slsman Dayton Ohio h 24 Taylor E Long
Schroff Henry clk of corp L D Short Co Inc 110 Lowell W Spfd h at Westfield
Schrum Wayne (Ruth) in US AF r 1083 River rd A
Schubach Eleanor Mrs slswoman 90 Baldwin W Spfd h 298 Park W Spfd
--Robert (Schubach's Donuts) Main A h at Suffield Conn
--William W (Mary C) acct emp 33 Morris Spfd h 3 Highmoor dr Wilb RD 1
Schubach's Donuts (Robert Schubach) Main A
Schube Edward G tchr 500 Chapin Lud h at Springfield
Schuerer Helen M teller Western Bank & Trust Company W Spfd r at Springfield
Schultski Edward H molder Holyoke r 398 River W Spfd
--Edward J (Mary M) polisher S&WInc h 404 River W Spfd
--Harry J r 398 River W Spfd
--John J h 398 River W Spfd
Schultz Donald F (Jean E) mach opr HSDiv h 27 Allen pl H
--John (Anne) mech h 10 Edmund E Long
Schulz Augusta Mrs sec National Metal Finishing Co Inc Circuit av W Spfd h at Westfield
--Frank J (Augusta) pres-treas National Metal Finishing Co Inc Circuit av W Spfd h at Westfield
Schulze Max F (Germaine A) clk REAEx h 394 Spfd A
Schumacher Harold (Ruth A) chief eng Hartford Conn h 416 Brush Hill av W Spfd
--William J (Patricia A) cost acct USRCo h 28 Garden W Spfd
Schupe George L (Helen M) maintman 235 State Spfd h 430 N West FH
Schutt Arthur C (Elizabeth J) ins agt (201) 124 State Spfd h 14 Moseley av W Spfd
--John F (Beulah M) yark condr NYCRR h 11 Ludington ct W Spfd
--Wesley J (Jeanette B) eng NYCRR h 33 Kelso av W Spfd
Schwabe Judith M Mrs tchr 38 North rd H r 24 Ridgeway rd H
--Walter P 2d (Judith M) coml rep TelCo h 24 Ridgeway rd H
Schwartz Allan L student r 103 Primrose dr Long
--Benjamin r 41 Wilkin dr Long
--Bernard (Muriel D) (Country Fresh Frozen Foods) 225 Hickory Spfd h 17 Merriweather dr Long
--Clyde emp HEInc h (2A) 1136 Memorial av W Spfd
--Doris F Mrs stitcher BInc r 639 River rd A
--John M (Doris F) painter 639 River rd A h do
--Joseph A (Marica L) sls rep Clark Paint Co h 192 Pinewood dr Long
--Leo E (Mae) physician 14 Maple Spfd h 160 Wheel Meadow dr Long
--Leonard (Roberta) (Railroad & Freight Salvage) 595 Dwight Spfd h 62 Greenacre av Long
--Lillie M wid Sumner C r 639 River rd A
--Philip A (Jeannette L) treas Yankee Oil Co Inc 1071 Dwight Spfd h 103 Primrose dr Long
--Philip M (Irma B) pres Spring Street Drug Inc 121 Spring Spfd h 41 Willett dr Long
--Stuart B student r 160 Wheel Meadow dr Long
Schwarzmann Christine wid Wolfgang E h 51 Belleclaire av Long
Schwein George E (Barbara A) IBM clk NYCRR h 85 Carr av A

Schweizer Harry G (Judith G) cook Longmeadow Country Club Long h (21) 1139 Westfield W Spfd
Scibaldi Cesserina E Mrs treas Hampden Nurseries Inc 16 Somers rd H r do
--Peter A (Cesserina E) pres Hampden Nurseries Inc 16 Somers rd H h do
Scibelli Anthony J (Cecelia) mach MDFCo h 156 Prokop av Lud
--Barbara F x-ray tech and nurse 335 Elm W Spfd h at Springfield
--James J (Stella B) (Jim's Texaco Station) 308 Suffield A h 169 Senator av A

PIONEER VALLEY REAL ESTATE AGENCY
471 LONGMEADOW ST., LONGMEADOW, MASS. • Tels. LO 7-3640 – RE 3-7879

--Katie T refinisher 265 Main A h at Springfield
--Stella B Mrs emp BInc r 169 Senator av A
Sciutto Franklin M (Lillian J) mgr Windsor Conn h 39 Drury la Long
Scola Eleanor M Mrs tchr 115 Southworth W Spfd r 12 Harwich rd W Spfd
--James V (Eleanor M) physician Spfd Hosp h 12 Harwich rd W Spfd
Scolari Frank h 40 Plymouth rd Long
--Frank Mrs (Florinda) died Feb 26 1962 age 66
Scollard Mona N Mrs r 38 Prospect Lud
Scora Joseph B (Bertha M) maintman MBCo h 248 Somers rd E Long RD 1
Score Sheet Advertising Service (John J McCarthy) 536 N Westfield FH RD 1
Scorzafava Flory T (Olive J) mach MDFCo h 34 Mulberry W Spfd
Scotalini Madelina wid Antonio r 139 Lockland av Lud
Scotchwash Laundry (John Benz) 601 N Main E Long
Scotles John (Mary T) h 11 Magnolia N Wilb RD 1
Scott Alan R rem to Springfield
--Bros (Richard M and Clarke Scott) contrs 482 Holyoke Lud
--C Russell (Margaret E) chiropractor 62 Main W Spfd h do
--Calvin C (Constance C) head of blueprint dept G&BMfg Co h 43 Fairview av W Spfd
--Carl C Jr (Barbara E) sls coordinator HSDiv h 54 Larivee la W Spfd
--Charles H (Merilis M) elec 4 Chapel N Wilb RD 1 h do
--Christine L Mrs payroll mgr ASCo r 41 Berkshire Lud
--Clarke (Gladys G) (Scott Bros) 482 Holyoke Lud r do
--Clifford D (Alice) (Center Service Station) Main c Spfd Wilb RD 2 h at Granby
--Clifford H mech Center Service Station Main c Spfd Wilb RD 2 r at Granby
--Cora M wid Alfred M h 482 Holyoke Lud
--David O (Eileen R) rte slsman HPH&Sons h 161 Birch Park cir W Spfd
--Donald M (Shirley L) color matcher MCCo h Alden Lud RD 1
--Eleanor A Mrs r 359 Allen H
--Elizabeth M wid Joseph h 96 James FH
--Ernest O (Dorothy R) mgr 1075 Page blvd Spfd h 23 Brookside cir Wilb RD 2
--Etta D wid Colbum H h 67 Reed A
--Eva Jane h 19 South rd H
--Floyd E (Yardis A) supt G&BCoInc h 90 Mountain rd N Wilb RD1
--Frederick J (Emma M) custodian 100 Main A h 46 Monroe A
--George (Anita P) (G Scott Co) (223) 1618 Main Spfd h 146 Vadnais cir W Spfd
--George R (Goldie E) mach 1 Silver A h at Springfield
--James A teller Third National Bank of Hampden County 85 Elm West Spfd h at Springfield
--James C (Christine) personnel mgr ASCo r 41 Berkshire Lud
--John Jr (Jean W) photo engraver (600) 29 Worthington Spfd h 126 Gates av E Long
--John J r 18 Wehr rd H
--Louis L (Theresa M) elec MCCo h 18 Wehr rd H
--Margaret L wid David r Alden Lud RD 1
--Mary wid James h 148 Whitney Lud
--Mary H meter reader 174 Brush Hill av W Spfd h at Springfield
--Merilis M Mrs psychologist H Public Schools r 4 Chapel N Wilb RD 1
--Richard M (Valley View Trailer Park) 350 West Lud RD 1 and (Scott Bros) 482 Holyoke Lud r do
--Richard W (Shirley H) physician 38 School Spfd h 55 Fernleaf av Long
--Robert Jr (Betty Lou) emp personnel dept MMLInsCo h 611 Miller Lud RD 1
--Robert F (Longmeadow Garage) 467 Longmeadow Long h at Springfield
--Robert L in US AF r 18 Wehr rd H
--Russell L (Mary A) trk driver Chicopee h 49 Barney A
--Stanley J (Beryl M) toll test man TelCo h 127 Wakard Lud
--Wallace D (Laura M) stereotyper Holyoke h 188 City View av W Spfd

--Wallace M (Elizabeth D) controller Easthampton h 18 Squassick rd W Spfd
--Walter (Ruth C) mach Holyoke h Red Bridge rd N Wilb
--William J (Maureen A) plumber h 151 Holy Cross cir Lud
--William T (Jessie M) elec Westinghouse h 91 Oak Lud
Scott-Smith Francis H (Irene B) pilot plan opr MCCo h 3 Pearl la Wilb RD 2
Scougall Bernice S Mrs nurse 186 Wolf Swamp rd Long r do
--John A (Bernice S) compositor Holyoke h 186 Wolf Swamp rd Long
--John J insp Manchester Conn r 186 Wolf Swamp rd Long
Scovell Wellington & Company Theodore F Woodward Harold T Treworgy William W Johnston G Winthrop Wilson T Franklin Norcross Alfred E Read John F Sullivan Jr Dana A Ham resident partners Certified Public Accountants Nelson H Foley resident director of management Consulting Services (600) 293 Bridge Springfield tel RE 4-3181
Scoville Clifford C (Marjorie) shipping clk G&BMfgCo h 81 Liberty FH
--Elizabeth A Mrs insp BInc r 245 Meadow A
--Philip L (Elizabeth A) loader GFBCo h 245 Meadow A
Scragg William A (Sally M) bartender 659 N Main E Long h 120 Wood av E Long
Scruggs Lee J r 53 Worcester W Spfd
Scruton Raymond D (Ethel A) mgr 1305 Liberty Spfd h 17 Blue Grass la Lud
Scuderi Salvatore C lwyr (Scuderi & Conway) 71 Park av W Spfd h at Springfield
--& Conway (Salvatore C Scuderi and Donald P Conway) lwyrs 71 Park av W Spfd
Scully Bruno J (Ida L) mach opr G&BMfgCo h 43 Alpine av E Long RD 2
--Edmund E (Margaret J) clk MCCo h 53 Adrian av W Spfd
--Frank J (Marjorie E) mach 124 Switzer av Spfd h 144 Mapleshade av E Long
--Hazel J Mrs h 26 Bliss W Spfd
--Joan P acct emp 195 State Spfd r 85 Mapleshade av E Long
--Joseph C (Ruth E) molder 124 Switzer av Spfd h 85 Mapleshade av E Long
--Marjorie E Mrs clk 1675 State Spfd r 144 Mapleshade av E Long
--Michael F (Jennie M) (Scully & Driscoll Motor Express) 55 Alpine av E Long RD 2 h do
--Raymond B (Ann L) slsman Chicopee h 180 Great Plains rd W Spfd
--Richard F (Geraldine A) cleaner Holyoke h 763 Union W Spfd
--Robert D (Gloria A) acct (21) 10 Central W Spfd h 542 Dewey W Spfd
--Robert F (Patricia A) switchman TelCo h 22 Susan E Long
--Ruth E Mrs assembler 70 Maple E Long r 85 Mapleshade av E Long
--Timothy F (Alma F) trk driver 268 Shaker rd E Long h 71 Helen cir E Long
--& Driscoll Motor Express (Michael F Scully and Robert Driscoll) 55 Alpine av ELong RD 2
Scyocurka Fred A (Jacqueline B) tchr 100 Main A h 90 Guertin av Lud
--Lawrence A (Valerie E) maintman MCCo h 84 Grimard Lud
Seabury Raymond M (Helen H) chief eng PMachCo h 160 Westmoreland av Long
Sealander Francis V (Selena B) slsman 1130 Riverdale W Spfd h 31 Field W Spfd
--Selena B Mrs beauty shop 31 Field W Spfd r do
Seamon Lucille A wid Raymond G h 24 Fairfield ter Long
Searl Gillette O (Hannah C) h 900 Elm W Spfd
Searleman Wilfred M (Doris L) IBM opr SIS h 87 Birch Park cir W Spfd
Searles C Richard (Nancy C) personnel agt Westover h 303 Mountain rd N Wilb RD 1
--Donald P (Luella M) (Car-Tools) 28 Soule rd Wilb RD 1 h do
--Dorothy Mrs tchr 175 Mapleshade av E Long h at Springfield

Sears Ann V wid John r 15 Belle A
--Bernard J (Marion S) plumber emp Edward A Beaumier h 41 Bacon av W Spfd
--Edward J (Maria R) gagemkr USA h 19 Lincoln pk Long
--Florence M r 28 Brimfield Lud
--John R (Elsie E) letter carrier Spfd PO h 15 Belle A
--John T (Verna B) installer Hartford Conn r 695 Prospect E Long RD 2
--Leo E (Muriel P) h 138 Robinson rd W Spfd
--Lester L acct USEnvCo h 5 Linwood dr N Wilb RD 1
--Maria R Mrs tchr 100 Main A r 19 Lincoln pk Long
--Muriel P Mrs asst treas W Spfd Co-Operative Bank 37 Elm W Spfd r 138 Robinson rd W Spfd
--Robert A (Norma W) physician 240 Union Spfd h 24 Roseland ter Long
--Robert V (Doris E) creaser 265 Main A h at Springfield
--Roebuck and Co 135 Memorial av W Spfd and warehouse 42 Sears way W Spfd
--Sallie H wid Charles E h 961 Longmeadow Long
--Thomas E (Paula A) slsman h 27 St Joseph dr E Long
--Thomas G runner 265 Main h at Springfield
--Thomas G (Theresa A) assembler SETCo h 85 Highland av Lud
--Walter R in US Marines r 164 Lakeview av Lud
--Willard M Jr (Doris B) elec 117 River W Spfd h 73 Napoleon av Lud
--William J (Kathleen J) PTS clk Spfd PO h 57 Maple ter W Spfd
Seat Sally A Mrs treas Associated Typographers Inc (500-504) 29 Worthington Spfd r 302 Prospect E Long
--Samuel G (Sally A) pres Associated Typographers Inc (500-504) 29 Worthington Spfd h 302 Prospect E Long
Seaton Kenneth L (Marie G) slsman h 206 Hazardville rd Long
--Marie G Mrs instr 588 Longmeadow r 206 Hazardville rd Long
Seaver Clarence L (Blanche S) in US AF h 65 Haswell cir Lud
--Edward N (Yvonne R) mach 33 Morris Spfd h 132 Lincoln W Spfd
--Loretta E wid Harry E h (36C) LeeLang ter W Spfd
--Venie C wid Cleon A h 14 Fairfield ter Long
Sebela Albert S h 68 Sprague W Spfd
Secondo Rosario (Catherine L) constrwkr Enfield Conn h 119 Barrington rd Long
Secor Edward J (Jeanne E) repr TelCo h 367 Lancaster av W Spfd
Secord E Russell (Lillian) mach opr SETCo h 230 River rd A
--Wayne C student r 230 River rd A
Security Windows Inc Arthur Paroshinsky pres-treas Bernard Friedenberg v pres Mrs Adle Horowitz sec 140 Norman W Spfd
Sedelow Walter A (Una R) asst eng Needham Heights h 15 153 Hubbard Lud
Seder Edward J (Anna M) toolmkr 265 Main A h at Springfield
Sederquest Harry T (Gladys E) ins agt 609 State Spfd h 110 Edward A
Sedgewick Manton R died July 3 1962 age 84
Sedtlachek Robert S (Edith) mach opr HSDiv h 63 N Main E Long
Seel Frederick B (Ruth H) eng Holyoke h 1 Greenwood rd Wilb RD 2
Seemer Eugene A (Lois A) custodian 425 Piper rd W Spfd r 17 Boulevard W Spfd
Segal Samuel Jr rem to Springfield
Segler Richard L (Irma H) slsman h 37 Thalia dr FH
Seguin John J (Geraldine) nursery man 368 South A h 794 Suffield A RD 1
Seibert Adam J (Genevieve M) refrigeration repr h 20 Warren W Spfd
--Earl W (Gladys M) (State Line Package Store) 1813 Main A h 1811 do
--Nellie E r 20 Warren W Spfd
Seidel Doris Mrs clk ASCo r 520 King's hwy W Spfd
--Richard P (Doris) constrwkr h 520 King's hwy W Spfd
Seidell Edmund G (Phyllis D) slsman 1142 Norman ter FH MD 1
Seidl Otto J (Flora M) rem to Chattanooga Tenn
Seidman Seymour (Roslyn F) eng USA h 1582 Longmeadow Long
Seiger Eva G wid Otto r 30 Chestnut W Spfd
Seip Earl K (Shirley B) retail route slsman 233 Main A h at Springfield
Selden Lawrence V (Claire G) surgeon (102) 130 Maple Spfd h 33 Eton rd Long
--Willard W (Esther W) mach opr USA h 676 Fuller Lud RD 1
Self William J h 33 W School W Spfd
Selig William H (Dorothy D) agt Bradley Field Conn h (2B) 1554 Memorial av W Spfd
Seligman Alvin H (Eleanor J) foreman Westinghouse r 56 Somersville rd E Long RD 1
Sellars Frank H Jr (Ruth E) h 42 Sheffield av Long
Selleg Lena H wid David F clk Wilb PO h 528 Main Wilb RD 2
Seller John G (Mildred M) administrator Windsor Conn h 44 Lawnwood av Long
--John M student r 44 Lawnwood av Long
--Mildred M Mrs nurse Wesson Memorial Hosp Spfd r 44 Lawnwood av Long
Selvatico Joseph O (Gloria L) sergt WSPD Town Hall W Spfd h 103 Hillside av W Spfd
--Michaelangelo (Mary C) h 70 Burford av W Spfd
Selwitz Louis H (Rose K) pres Bliss Pharmacy Inc 798 Williams Long and pres Parker Drug Co 1907 Wilb rd Spfd h 99 Wheel Meadow dr Long
--Robert L writer NY r 99 Wheel Meadow dr Long
--Rose K Mrs treas Bliss Pharmacy Inc 798 Williams Long and treas Parker Drug Co 1907 Wilb rd Spfd r 99 Wheel Meadow dr Long
Selwood Catherine Mrs binderywkr 271 Park W Spfd h 101 Norman W Spfd
Semanie Fred M chief 677 Main W Spfd r 673 do
--James G pres-treas Main Cafe Inc 677 Main W Spfd h 673 do
--William F (Carol I) engineering tech 174 Brush Hill av WSpfd h at Springfield
Semenick John (Mary A) h 64 Fuller Lud
Seminario Frank J (Margaret) supv DMDiv h 37 Melwood av E Long
Semprebon Amedeo (Caterina) h 121 Baldwin W Spfd
--Frances A r 121 Baldwin W Spfd
--Guerino J (Ima R) radiator repr 8 Mulberry W Spfd h 43 Fabyan W Spfd
Senecal Albert N (Alice C) grinder BMTCo h 24 Angeline W Spfd
--Arthur A r 24 Angeline W Spfd
--Francis A (Etta R) mach opr Rafferty-Brown Steel Co Inc E Long and landscaper 188 Porter rd E Long h do
--Herbert E (Ruth B) sheetmetalwkr USA h 38 VanHorn W Spfd
--Leroy (Theresa) h 233 Hubbard Lud
--Leroy A (Grace E) watchman Three Rivers h 56 E Howard Lud
--Lester U (Diane) mach opr USA h 167 Sewall Lud
--Norman G (Lillian A) (McDonald's Carry Out Restaurant) 352 Riverdale W Spfd h at Holyoke
--Philip T (Marion A) maintman 1855 Boston rd Wilb h 577 Parker E Long
--Raymond P (Helen L) plater emp 960 Main W Spfd h 208 Porter rd E Long
--William E (Constance H) slsman 233 Main A h at Chicopee Falls
--William J (Sarah A) h 156 Porter rd E Long
Seney Almina C wid George h (117B) LeeLang ter W Spfd
Senez Edmond J (Leona M) aluminum applicator 56 Burford av W Spfd h do
--George A (Yvette E) checker 114 Birnie av Spfd h 21 Cottage W Spfd
--George M (Irene B) switchman NYCRR h 53 Ely av W Spfd
--Laurent L (Constance C) mgr 931 Riverdale W Spfd h 45 Irving W Spfd
Senk Flora L Mrs tel opr TelCo r 19 Hill W Spfd
--Philip C (Flora L) mach WIDiv h 19 Hill W Spfd
Sepanek Edward J (Ardath M) rem to Westfield
--Joseph M (Maxine D) carp h 110 Edgewater rd A RD 1
--Maxine D Mrs tel opr Windsor Conn r 110 Edgewater rd A RD 1
Separate Shop The (Mrs Ruth J Robinson) women's clothing 776 Longmeadow Long
Sepiol Frank S (Mildred F) mach CVMfgCo h 5 Pineywoods av N Wilb IOPO
--John W (Stella) mach PM&GCo h 27 Greenwich Lud
--Julia C wid Marian h 7 Pineywoods av N Wilb IOPO
--Richard E (Noreen M) rem to Thorndike
--Robert J r 471 East Lud
--Stanley W (Helen J) mach opr Westinghouse and selectman Town of Ludlow h 471 East Lud

Seppanen Kalevin J (Rita J) service rep Boston h 57 Redin dr E Long RD 2
Sequeira Carlos (Elvera) h 97 Howard Lud
--Elvera Mrs mach opr Cromwell Mills IO r 97 Howard Lud
Sequin Patricia A mach opr 70 Maple E Long h 20 Ronald rd E Long RD 1
Serafin Anthony T (Wanda S) electronics tech (200) 496 Bridge Spfd h 21 Melwood av E Long
--Jose (Miquelina A) trk driver CVMfgCo h 64 Stivens ter Lud
--Jose Jr in US Navy r 64 Stivens ter Lud
Serafini Adrian J (Rosemary) ins agt 232 Park W Spfd h 300 do
--Oscar T (Lucy T) constrwkr h 498 Cold Spring av W Spfd
Serafino Dominick D (Ruth M) h 128 Meadow A
--Joseph C (Beatrice) chemical opr 644 Monsanto av IO h 156 Hazardville rd Long
--Joseph E rte slsman Sealtest Foods h 359 Allen H
--Marjorie Mrs h 68 Prospect E Long
--Ruth M Mrs nurse MDFCo r 128 Meadow A
Seranio Manuell (Ramona) laborer Westfield h 541 Union W Spfd
Serdarian Sarkis (Virginia L) prod supt 644 Monsanto av IO h 3 Hitchcock rd Wilb RD 2
Seremeth Francis A student r 587 Center Lud RD 1
--John F (Cora P) mach opr CVMfgCo h 587 Center Lud RD 1
Serewicz Stephen F mgr Howard Johnson's Mass tpk Lud (Westbound) h at Springfield
Sergel Catherine A Mrs claim adjustor BInc r 24 Wolf Swamp rd Long
--Edward G (Catherine A) sheetmetalwkr h 24 Wolf Swamp rd Long
--Edward G Jr bkkpr 1794 Columbus av Spfd r 24 Wolf Swamp rd Long
Sergneri Elio P(Etta H) hoist eng Bruschi Bros Inc Lud h 321 Chapin Lud
--Henry P (Theresa M) h 82 Lockland av Lud
Seriva Christy J (Martha M) mgr produce dept A&PCo h 90 Broz ter FH
Serlin Ann R wid Abraham h 104 Crestview cir Long
--Mark H emp 1686 Riverdale WSpfd r 104 Crestview cir Long
Serra Adelfa wid Louis h 206 River W Spfd
--Alfred (Alice F) maintman 149 Wason av Spfd h 21 Edgewater A RD 1
--Alfred T (Frances R) die cutter PPCo h 61 Valentine ter A RD 1
--Caesar J (Alice E) group leader G&BMfgCo h 84 Mt Pleasant av W Spfd
--Carmella M Mrs cashier 483 Belmont av Spfd r 70 Memorial dr FH MD 2
--Dante B (Carmella M) bundler GFBCo h 70 Memorial dr FH MD 2
--Ernest A (Marlene L) slsman 1361 Union W Spfd h 23 Norris FH
--Ernest O (Mary J) mach 946 Elm W Spfd h 31 Oak Hill av A
--Joseph H (Beatrice O) lab tech East Hartford Conn h 380 Park W Spfd
--Louise E linotype opr Spfd Newspapers r 206 River W Spfd
--Marion V mach opr 1 Silver A h at Springfield
--Paul D (Margaret G) landscape gardener emp 90 St James cir Spfd h 13 Sylvester E Long RD 1
--Peter pres Freight Lines Inc 133 Bliss W Spfd h at Lyndhurst NJ
--Roger W mach opr USEnvCo r 16 George W Spfd
--Rose M Mrs h 16 George W Spfd
--William G (Anna S) mach adjuster USEnvCo h 152 Verdugo W Spfd
Serrenho Mary M (Joaquim) packer 70 Maple E Long h at Springfield
Service F William (Marion G) eng SPCo h 42 Mercury ct W Spfd
--Marion G Mrs steno (2d fl) 55 State Spfd r 42 Mercury ct W Spfd
Servis Joseph W (Rita P) mach 1 Silver A h at Springfield
--Marjorie A tchr Spfd School Dept r 84 Ridge rd E Long
Serwatka Stanley O (Jane E) mach opr Northampton h 276 Parker E Long RD 1
Sessions Bessie R Mrs stitcher 33 Morris Spfd r 51 Cosgrove av A RD 1
--Floyd W (Bessie R) finisher USRCo h 51 Cosgrove av A RD 1

SESSIONS
--John C (Jean C) mgr 607 State Spfd h 29 Porter dr A RD 1
Setchell Daniel J (Edith L) h 283 Elm W Spfd
Setian K Joseph tchr 139 Converse Long h at Springfield
Setnor Jules R (Rose) physician (218) 293 Bridge Spfd h (C) 120 Main A
Settembro Albert J (Albina R) papermkr SPCo h 50 Oak Hill av A
--Anthony J yard foreman 174 Brush Hill av W Spfd h at Springfield
Setterstrom John R (Irene) mach USA h 126 Winsor Lud
Settle Alberta C wid J Alden h 193 Longmeadow Long
--Alden M (Anne R) bartender 386 Walnut St ext A h 83 Lealand av A
--Anne R Mrs priv sec F&W r 83 Lealand av A
--George J grinder Westinghouse r 340 Chapin Lud
--George J Jr (Beverly) rem to Springfield
--William h 340 Chapin Lud
--William H in US Army r 340 Chapin Lud
Seuberling William E (Violette A) chemical eng MCCo h 56 Roseland ter Long
Seuss Alfred D (Kathryn J) foreman 152 Lyman Spfd h 938 Main A
--Kathryn J Mrs clk HPH&Sons r 938 Main A
Sevegny Alfred G (Jane C) maintman Chicopee h 229 Fuller Lud RD 1
Severance Arlton B (Theo S) slsman h 129 Belleclaire av Long
Severino Nicholas died June 1 1962 age 83
--Rosina wid Alphonse h 165 Longmeadow Long
Severns Charles A (Doris) mech MCCo h 21 Cady Lud
--Neil J in US Army r 21 Cady Lud
Severyn Fred M (Julie) with Fred M Severyn & Son Lyons Lud RD 1 h Plumley Lud RD 1
--Fred M & Son (bank run gravel) gravel Lyons Lud RD 1
--Joseph W (Josephine) painter h 4 Old Boston rd N Wilb IOPO
--Julie Mrs (Modern Bridal Shop) 518 Main IO r Plumley Lud RD 1
--Louise wid Frank r 4 Severyn N Wilb IOPO
--Peter S (Mary K) chemical opr MCCo h 124 Yale Lud
Sevey John C (Mildred B) analyst MMLInsCo h 11 Brookmont dr Wilb RD 2
Sevier William S (Jean) chemical eng MCCo h 65 Viscount rd Long
Sevigne Edith C wid Edward A h 672 N Main E Long

SEWING MACHINE DISTRIBUTORS

(Marcel L Bedard) complete line of Morse sewing machines also used machines sales and service 239 East Lud tel 583-2989 and res tel JU 3-8862 - See p 92

Sexauer Howard T (Bella P) chief appraiser Federal Land Bank of Spfd h 1127 Glendale rd N Wilb RD 1
Sexton George E in US Marines r 283 Park W Spfd
--George H Jr (Lilyan E) mach opr MCCo h 300 Cady Lud
--Irene C wid George r 283 Park W Spfd
--Lulu C r 764 Stony Hill rd Wilb RD 1
Seybolt Winfield S H (Grace F) resident mgr (2d fl) 97 Dwight Spfd h 20 Woodlawn pl Long
Seymour Emery W (Norma T) prof 263 Alden Spfd h 164 Fernwood dr E Long RD 1
--George F (Freda M) sls correspondent G&BMfgCo h 22 Memorial dr FH MD 2
--Margaret D wid Robert H h 100 Elm W Spfd
Sgorbati James H (Lovisa D) mach USA h 1822 Main A
Sgueglia Filomena wid Luigi h 57 Hill W Spfd
--Josephine T r 57 Hill W Spfd
Shackett Clarence R laborer Town of W Spfd h 44 Hewitt W Spfd
--Robert r 7 Upper Church W Spfd
--Walter W (Eliza A) maintman asst 174 Brush Hill av W Spfd h at Springfield
Shaer Domit J (Eva N) (Shaer's Market) 1358 Spfd FH h 206 Colemore FH
--Janelie supv Security Nat Bank of Spfd Spfd r 15 Reed A
--Joseph D (Freida A) h 15 Reed A
--Mary A slswoman ASCo r 15 Reed A
Shaer's Market (Domit J Shaer) 1358 Spfd FH MD 1
Shafer Alice L Mrs r 442 Cold Springs av W Spfd
Shair David A (Michelle A) lwyr (918) 95 State Spfd h 140 Bel-Air dr Long
Shaker Anthony J (Stephania) carp h 106 S Westfield FH
--Bowl Inc Vito Mastromatteo pres-treas Juanita Mastromatteo v pres bowling alleys 168 Shaker rd E Long

SHAKER
--Edward M (Ilene) ventilating contr 818 Elm W Spfd h at Westfield
--Road Gardens (William F Gosselin) 301 Shaker rd E Long RD 2
Shakespeare Georgiana R Mrs rem to Hartford Conn
--Noel W (Vivian E) purchasing agt 425 St James av Spfd h 55 Poinsettia A RD 1
Shakour Donald r 16 Roseland ter Long
--George C (Doris M) v pres Shakour Laboratories Inc 11 Stearns sq Spfd h 16 Roseland ter Long
--Julia M treas Shakour Laboratories Inc 11 Stearns sq Spfd h 5 Crescent rd Long
--Lydia M clk 11 Stearns sq Spfd r 5 Crescent rd Long
Shanahan John J h 38 Pine W Spfd
Shand Wesley plant mgr 233 Main A h at Springfield
Shandelmayer Lydia R wid Adam r 15 Virginia A
Shank Joanne T steno Westover r 11 Brainard rd N Wilb RD 1
--John M (Mary E) industrial eng USA h 11 Brainard rd N Wilb RD 1
--John M Jr student r 11 Brainard rd N Wilb RD 1
--Kenneth E (Bonnie L) elec eng Westover h 75 Paulson dr W Spfd
Shankland Robert W (Laura) h 272 Somers rd E Long RD 1
Shanley Francis A (Gladys A) repr WIDiv h 569 Elm W Spfd
--Frank A (Elaine T) asst foreman MBCo h 24 Helena Lud
Shannis Frank G (Jean N) dist mgr 100 Chestnut Spfd h 7 Russell rd Wilb RD2
Shannon Edgar F (Shirley M) controller AmBCorp h 132 Fernwood dr E Long RD1
--John P Rev pastor StJohn the Evangelist Church A h 823 Main A
--John W (Rena E) trk driver 325 Memorial av W Spfd h 62 Garden W Spfd
--Kathryn A Mrs clk 174 Brush Hill av W Spfd h at Springfield
Shapiro Archie J (Shirley) slsman 281 Franklin Spfd h 30 Lynnwood dr Long
--David (Laura F) h 95 Field rd Long
--Henry H (Lillian J) acct (621) 31 Elm Spfd h 60 Mercury ct W Spfd
--Howard (Helen J) dept mgr Bradlees W Spfd h (1B) 483 Cold Spring av W Spfd
--Kenneth (Janet) office mgr HSDiv h 15 Harwich rd E Long
--Leonard D (Evelyn S) pres Central Dental Laboratory 145 State Spfd h 64 Hawthorne Long
--Lillian J Mrs tchr 11 Achushnet av Spfd r 60 Mercury ct W Spfd
--Louis E (Mildred J) mgr 1114 Main Spfd h 47 Ridge rd Long
--Murray B (Agnes) (Lynmark Co) 19 Oak rd Long h do
Shaponik A Max (Sylvia) mgr 700 Bliss rd Long h at Springfield
Shapter John H (Marie R) h 58 Amherst W Spfd
Sharon Anna M wid Archie r 58 Mountainview Lud
--Eugene P (Phyllis M) foreman Chicopee h 58 Mountainview Lud
--Hubert W (Ruth E) foreman 268 Shaker rd E Long h 169 Hampden rd E Long RD1
Sharpe Ellsworth L tchr 100 Main A r 84 Spencer A
--George E (Mary E) treas Sharpe & Wiley Inc 378 Walnut st ext A h at Westfield
--Gordon C (Rita E) die caster Westinghouse h 141 Holy Cross cir Lud
--Jean R Mrs office sec Will r 59 King Lud
--John R (Jean R) in USAF h 59 King Lud
--Lewis F (Mary E) h 969 Main A
--Marian R wid Frank A h (110D) Lee Lang ter W Spfd
--Norma L Mrs nurse Wesson Memorial Hosp Spfd r 6 Linwood dr N Wilb RD1
--Robert E (Irene N) prod mgr BInc h 542 Rogers av W Spfd
--William G (Norma L) foreman MCCo h 6 Linwood dr N Wilb RD1
--& Wiley Inc John J Wiley Jr pres George E Sharpe treas linoleum 378 Walnut st ext A
Sharples Catherine A Mrs assembler 70 Maple E Long r 60 Brae Burn rd E Long
--Charles P student r 60 Brae Burn rd E Long
--Edmund M (Catherine A) mach P&WADiv h 60 Brae Burn rd E Long
Sharris Julia F Mrs tchr Windsor Locks Conn r 77 Van Horn W Spfd
--Stanley V (Julia F) slsman Holyoke h 77 Van Horn W Spfd
--Stanley V Jr student r 77 Van Horn W Spfd
Sharrow Gilford Jr (Cecile E) tester HSDiv h 25 Bacon av W Spfd
--Merrill P carp 305 East Lud r do
--Theresa M r 81 Pond Lud
Sharry Joseph D (Elizabeth A) office mgr Hartford Conn h 31 Ely av W Spfd
Shattuck Clark W (Violet M) mgr 120 Maple Spfd h 12 Longmeadow Long
--Morton W (Edith C) h 68 Silver W Spfd
Shatz Bertram (Rosalie H) 1139 Main Spfd h 30 Colony Acres rd Long
--Samuel (Doris L) supt Cromwell Mills Inc (Stock Room and Shipping Dept) State Lud h at Springfield
Shaugnessy Cosmas Rev r 96 Monastery av W Spfd
Shaw Alice L Mrs office mgr 17 Spfd A r inq do
--Alice M wid Arthur G h 42 Cooley av E Long RD2
--Alton R (Dorothy B) (Springfield Antenna Service) 315 Poplar FH MD2 h do
--David J (Maureen A) rem to Connecticut
--Donald C chief eng 1121 N West FH h 301 Pease rd E Long
--Dorothy I Mrs teller Spfd Co-Operative Bank Spfd r 53 Woodmont W Spfd
--Eunice M r 42 Cooley av ELong RD 2
--Eva M wid Gilbert M h 246 Westwood av ELong RD 2
--Evelyn L Mrs cafeteria mgr 180 Maple E Long r 7 Day av E Long
--George H (Yolanda R) mach opr PM&GCo h 49 Baldwin W Spfd
--Geraldine Mrs tchr 37 School E Long h at Springfield
--Gloria A Mrs h 54 Scantic rd H
--Grace C wid Harold r 246 Westwood av E Long RD2
--Herbert W (Mary L) priv sec SMIns Co's h 25 Tedford dr Long
--Horace W (Evelyn L) eng P&WADiv h 7 Day av E Long
--J Wesley Jr (Carolyn B) executive v pres Holyoke h 568 Main Wilb RD2
--John C (Gladys G) rem to Norwalk Conn
--Leland W (Edna H) dir of purchasing Monson h 31 Pomeroy Wilb RD2
--Lewis A (Carol R) (Lewis A Shaw Associates) (3) 100 Chestnut Spfd h 7 Brooklawn rd Wilb RD2
--Lillian wid Jesse E h 301 Pease rd E Long RD2
--Mary L wid William G r 143 Edgewood av Long
--Miriam D Mrs priv sec 410 Williams Long r 1546 Longmeadow Long
--Philip H (Ellen L) student r 495 Main Wilb RD2
--Philip H (Florence J) dir of athletics Wilbraham Academy h 91 Faculty Wilb RD2
--Richard F (Winifred G) tool designer 70 Maple E Long h at Springfield
--Richard H (Joan K) asst investment sec S-MInsCo's h 59 E Circle dr E Long
--Robert I (Mary I) eng B&M h 80 Three Rivers N Wilb RD1
--Ronald C technical writer Santa Maria Calif r 31 Pomeroy Wilb RD2
--Samuel E (Jessie G) sls mgr 246 Chestnut Spfd h 149 Lincoln rd Long
--Sara K student r 1596 Longmeadow Long
--Spencer W (Miriam D) cost acct 4 Birnie av Spfd h 1596 Longmeadow Long
--Thomas F (Dorothy I) terminal mgr Cargo-Imperial Freight Lines Inc 84 Western av W Spfd h 53 Woodmont W Spfd
Shawe Sandra L Mrs h 514 Cold Spring av W Spfd

SHAWINIGAN RESINS CORP

W Roy Elliott pres and gen mgr Alfred W Long v pres and treas Ralph W Hastings dir of engineering Graydon L Stephens asst treas William H Bromley v pres marketing John C Kenny v pres production and engineering Robert N Crozier v pres research Edward H Finsilver gen sls mgr Kenneth W Short purchasing agt Lester Mount Jr plant mgr Judson W Arnold dir of planning Springfield tel 788-9681

Shawmut Steel Products Inc Samuel Resnik pres 47 Union W Spfd
Shawn George B (Mabel B) factory mgr SETCo h 118 Meadowbrook rd Long

--George B Jr (Janet C) sls mgr SETCo h 663 Prospect E Long RD2
Shay Clayton T (Nelle M) prof Spfd College h 174 Ohio av W Spfd
--John eng MCCo r 668 East Lud
Shayer Lawrence D (Sydell) chemical eng 644 Monsanto av IO h 291 Wolf Swamp rd Long
Shaylor C Manson (Doris J) bdg contr 143 School A h do
--Catherine r 21 Central A
--Douglas M (Beryl W) asst adv mgr 115 Dwight Spfd h 21 Oxford A RD1
--Harold H (Rose M) slsman USEnvCo h 90 Monroe A
--Willis P (Ruth R) h 21 Central A

Shea Adelaide L wid Joseph T h 27 Channel dr A
--Agnes Mrs r 42 Prospect av W Spfd
--Alice C Mrs tchr 2 2d W Spfd r 77 Garden W Spfd
--Anna wid Michael M h 33 Chandler av Long
--Anne Marie tchr Chicopee r 58 Mercury ct WSpfd
--Arthur M r 162 Boulevard W Spfd
--Barbara L r 158 Bliss rd Long
--Bridget F wid John J r 15 Potomac pl A
--Bridget M wid Patrick M h (115C) Lee Lang ter W Spfd
--Catherine E priv sec (3d fl) 124 State Spfd r 33 Chandler av Long
--Celina L Mrs priv sec USA r 398 Suffield A
--Charles A (Helen J) v pres and slsman Milton Bradley Co 74 Park Spfd h 79 Crescent rd Long
--Christine Mrs slswoman Carlisle Hardware Co Inc r 37 Helen cir E Long
--Cleaners Max Lieter mgr 227 Memorial av W Spfd
--Cyril E (Barbara B) orthopedic surgeon (428) 20 Maple Spfd h 41 Paucatuck rd W Spfd
--Daniel E (Bessie N) h 74 Mercury ct W Spfd
--Daniel J (Grace H) printer Holyoke h 37 Mercury ct W Spfd
--Edna A tchr 100 Main A h at Chicopee Falls
--Edward C printer Spfd Hosp r 31 Chandler av Long
--Edward F (Margaret C) slsman Hartford Conn h 67 Tatham Hill rd W Spfd
--Edward J h Moody Lud RD1
--Edward J (Marion E) acct 1421 Main Spfd h 40 Johnson W Spfd
--Elizabeth A Mrs asst v pres Security National Bank of Springfield Spfd r 44 Shady Knoll dr Long
--Frederick J (Ann F) acct HSDiv h 90 Field W Spfd
--Gertrude E r 38 Emerson rd Long
--Grace V wid John J h 31 Worthen W Spfd
--Helen M clk VNInc r 190 Heywood av W Spfd
--James J (Carolyn C) mgr 218 Worthington Spfd r 64 York W Spfd
--James J Jr clk Spfd PO r 64 York W Spfd
--James P (Corinne J) mail handler 70 Tapley Spfd h 7 Helen cir E Long
--James W (Marjorie K) in USAF h 125 Emerson rd Long
--John B dept mgr Third National Bank 85 Elm W Spfd h at Springfield
--John F r 162 Boulevard W Spfd
--John F (Alice C) h 77 Garden W Spfd
--John F (Nora D) mgr Security National Bank of Spfd h 45 Holland dr E Long
--John J r 722 S West FH RD1
--John J maint man 983 Page blvd Spfd r 105 Moody Lud RD1
--John J (Ann P) slsman Chicopee h 15 Potomac pl A
--John J (Celina L) adv 398 Suffield A h do
--John J (Marion P) h 75 Witheridge FH
--John J (Mary D) maint man 174 Brush Hill av W Spfd h at Spfd
--John J Jr (Patricia R) foreman 26 Kirkland av Lud h 3204 Boston rd N Wilb RD1
--Joseph R h 28 Moseley av W Spfd
--Joseph T died Aug 26 1962 age 72
--Judith A lab tech Spfd Hosp r 28 Moseley av W Spfd
--Katherine Mrs r 1121 N West FH RD1
--Katherine C h 45 Lincoln pk Long
--Lawrence E (Lynn M) tchr 1015 Wilb rd Spfd h 180 Brookwood dr Long
--Mabel C Mrs social wkr (918) 95 State Spfd h 58 Mercury ct W Spfd
--Margaret C Mrs tchr Spfd Public Schools r 67 Tatham Hill rd W Spfd
--Margaret V r 197 Warren ter Long
--Mary A h 38 Emerson rd Long
--Mary E A clk 621 Worthington Spfd r 66 Fairview av W Spfd
--Mary T wid Patrick T h 722 S West FH RD1
--Patrick F bartender 174 Chestnut Spfd r 190 Heywood av W Spfd
--Patrick J warehouse wkr MBCo r 371 Main H
--Patrick M died May 15 1962 age 82
--Robert J (Barbara J) mgr Holyoke h 100 Braintree dr W Spfd
--Sophie I r Moody Lud RD1
--Thomas D tool grinder USA h 190 Heywood av W Spfd
--Thomas F (Elizabeth G) tchr 1967 Westfield W Spfd h 25 Marshall E Long
--Thomas J assembler Westinghouse h 162 Boulevard W Spfd
--William C (Elizabeth A) clk REAEx h 44 Shady Knoll dr Long
--William F (Christine) tool mkr Enfield Conn h 37 Helen cir E Long
--William F (Lottie M) maint man Holyoke h 105 Moody Lud RD1
--William J (Madeline R) slsman h Clark Lud RD1
Sheaffer Elmer J (Roberta L) roofer rear 30 Eldridge W Spfd h 477 Brush Hill av W Spfd

SHEAFFER H C CO INC
Harry C Sheaffer pres and treas Mrs Mary A Sheaffer asst treas roofers rear 30 Eldridge av WSpfd tel RE 6-4352 - See p 91

--Harry C (Mary A) pres-treas H C Sheaffer Co Inc rear 30 Eldridge av W Spfd h 215 Monastery av W Spfd
--Harry C 3d (Phyllis L) roofer emp rear 30 Eldridge W Spfd h 1183 Morgan rd W Spfd
--Mary A Mrs asst treas H C Sheaffer Co Inc rear 30 Eldridge av W Spfd r 215 Monastery av W Spfd
--Robert A asst golf pro Westfield r 477 Brush Hill av W Spfd
Shean Daniel F (Mary M) caretaker Passionist Fathers Monastery W Spfd h 45 Burke av W Spfd
--Daniel J (Nancy R) policeman W Spfd PD h 79 Lowell W Spfd
Sheard George E (M Winifred) printer Holyoke h 74 Senator av A
Shearer Charles K (Lola M) slsman h 94 Raymond cir A
--David clk of corp Dayton Builders Woodcraft Homes Inc 1024 Riverdale W Spfd h at Springfield
--Walter V (Bertha N) pres S Hadley h 118 Craiwell av W Spfd

SHEARSON HAMMILL & CO
- investment brokers - members of New York and American Stock Exchanges as well as other leading stock and commodity exchanges (3d fl) Third National Bank Bdg 1387 Main Springfield tel RE 4-7311

Sheehan Bernard J (Shirley L) (Red's Esso Service Center) 1528 Riverdale W Spfd h at Chicopee Falls
--Cornelius J (Ellen T) mach Titeflex Inc Spfd h 137 Garden W Spfd
--Daniel A (Celina) h Alden Lud RD1
--Dermoth F (Marion A) clk 208 Broadway Spfd h 237 Morton W Spfd
--Dorothy Mrs pres Hardware Center Inc 461 Main Wilb RD2 h at Springfield
--Edward T insp G&BMfgCo h 52 Chestnut W Spfd
--Emily B Mrs nurse Holyoke r 436 Brush Hill av W Spfd
--Florist Inc Mrs Catherine Sheehan pres 2444 Boston rd N Wilb RD1
--Fred mach opr USA r 32 Riverdale W Spfd
--George J (Margaret C) electronic wkr HSDiv h 64 Simpson cir A
--Gertrude H Mrs died May 7 1962 age 62
--Harold C (Jane C) mach adjuster USEnvCo h 131 Bridle Path rd W Spfd
--Jane C Mrs nurse Holyoke r 131 Bridle Path rd W Spfd
--Janet M clk BInc r 16 George W Spfd
--John E (Emily B) toll collector Mass tpk h 436 Brush Hill av W Spfd
--John J (Irene M) supv 644 Monsanto av IO h 19 Anne E Long
--John J Jr mail clk DMDiv r 44 Main W Spfd
--John M (Anna M) steamfitter 77 Winter Spfd h 44 Main W Spfd

CLERICAL SALES INDUSTRIAL
SUBURBAN EMPLOYMENT SERVICE
NORMA POND HARLOW, OWNER–MANAGER
10 PLEASANT STREET • TEL. 525-3134 • EAST LONGMEADOW, MASS.
TECHNICAL GENERAL

SHEEHAN
--John W (Mary F) ins agt 2119 Riverdale W Spfd h 156 Meadowbrook av W Spfd
--Kenneth A (Jean E) process helper MCCo h 20 Lillian Lud
--Kenneth J (Georgette E) emp GFBCo h 70 New Bridge WSpfd
--Lawrence P tchr 100 Main A h at Springfield
--Margaret B r 52 Chestnut W Spfd
--Marion A Mrs clk 208 Broadway Spfd r 237 Morton W Spfd
--Mary T r 52 Chestnut W Spfd
--Michael F (Janet M) in US Navy r 16 George W Spfd
--Michael L (Mary C) h 18 Southworth W Spfd
--Raymond F (Agnes) (Agawam Printing Co) 468 Westfield W Spfd h at Springfield
--Robert E (Eleanor M) slsman 736 State Spfd h 98 Vadnais cir W Spfd
--Ruth W wid Eugene A cafeteria wkr Northampton h 778 Main H
--Shirley R emp adv dept F&W r 436 Brush Hill av W Spfd
--Walter M (Lucille H) clk Valley Bank and Trust Co Spfd h 204 Maple rd Long
--William E (Mary E) h 60 Edgewood av Long
--William E Jr gardener r 60 Edgewood av Long
--William F (Teresa W) h 73 Field W Spfd
Sheehy John J (Beverly L) asst traffic mgr 214 Birnie av Spfd r 36 Central A
Sheely Harold P (Edith) promotional mgr Westfield h 53 Alderbrook la W Spfd
Sheets Earl E (Virginia A) rem to Chicopee
--Richard D (Rena M) chemical analyst 644 Monsanto av IO h 76 Day av E Long
Sheffield Craton S (Joan B) administrative asst USEnv Co h 226 Maple rd Long
Sheil James A (Janet V) slsman 18 Gaucher Spfd h 478 Amostown rd W Spfd
Shelanskas Anna assembler 265 Main A h at Thompsonville Conn
--Anthony F (Louise) mach opr MDFCo h 385 S Westfield FH
Shelasky Stephen B (Judith R) pharmacist Hartford Conn h 38 Colony rd W Spfd
Shelburn James R (Fredericka W) in USAF h 193 North Lud
Sheldon Arthur M h 86 Woodmont W Spfd
--Bessie Mrs r 34 Main H
--David A (Mary T) bartender Russell h 59 Ely av W Spfd
--Donald M (Lillian A) sls eng SpfdGLCo r 86 Woodmont W Spfd
--Edward A (Pauline M) h 73 High W Spfd
--Edward C (Margaret C) h 775 Stony Hill rd Wilb RD1
--Edward H prin Mountain View School 480 Somers rd E Long h at Springfield
--Everett H (Elizabeth B) slsman h 28 Northwood av W Spfd
--Gilbert V (Germaine B) trk driver 1311 Union st ext W Spfd h 256 Chestnut E Long RD2
--Lewis R (Emily R) eng HSDiv h 251 Maple rd Long
--Nancy L student r 86 Woodmont W Spfd
--Nola Mrs tchr 50 Hanward Hill E Long h at Springfield
--Olive R wid George A r 6 Crescent Hill E Long
--R Hazel wid Harold W h 90 Hampden W Spfd
--Richard E (Estelle L) processing eng 28 Ramah cir A h 39 Shawmut E Long
--Robert I (Barbara F) v pres Springfield Bronze and Aluminum Co 267 Page blvd Spfd h 43 Northwood av WSpfd
--William C Jr (Althea E) tool grinder 138 Baldwin W Spfd h 282 Prospect av W Spfd
Sheley Paul A treas Time Terminals Inc 1097 Memorial av W Spfd h at Springfield
Sheline Charles H (Marie S) acct Warren h 400 Spfd Wilb RD2
--Marie S Mrs mgr 23 Spfd A r 400 Spfd Wilb
Shell Process Inc Earl W Jahn pres Marvin C Premo v pres Mrs Virginia C Jahn sec and treas mold mfgs Bliss W Spfd
Shelley's Variety (Mrs Concetta DiCandia) 830 Plumley Lud
Shelmerdine Edward K (Gloria L) slsman 1526 State Spfd h 12 Rose cir H
Shepard Bessie L wid Frederick h (37) 95 N Westfield FH
--Celia A wid Levi J h 115 Westmoreland av Long
--Christine student r 225 Converse Long
--Colleen M hairdresser 216 Dickinson Spfd r 13 Pierce FH
--Earl A (Rose F) h 884 Main W Spfd
--Earl N h 19 Lazarz Lud
--Earl N Jr musician r 19 Lazarz Lud
--Earl O (Mary) mach 76 Merrick W Spfd r 884 Main W Spfd
--Edward W (Rhea E) h 13 Pierce FH
--Elisabeth A student r 133 Field rd Long
--Eunice V Mrs tchr 516 East Lud r 57 Vienna av Lud
--Evelyn L Mrs rem to Springfield
--Frank L (Marjorie L) mech eng G&BMfgCo h 14 Ripley Wilb RD2
--George A (Mary) slsman r 416 Suffield A
--Goodwin G (Erma) dlr supv Worcester h 133 Field rd Long
--Harold D (Mary E) lathe opr 64 Roanoke av W Spfd h 200 Ashley W Spfd
--Helen G Mrs sls clk 1660 Main Spfd h 169 River rd A
--Leonard R (Eunice H) slsman h 57 Vienna av Lud
--Richard G (Alwyn E) food broker (214) 121 Lyman Spfd h 37 Valentine A
--Richard G Jr student r 37 Valentine A
--Robert H (Linda A) laborer SPCo h 53 Hill W Spfd
Shepardson Agnes G Mrs h 37 Lawnwood av Long
--Lewis H tool mkr 1347 Main A r 37 Lawnwood av Long
--Philip C (Eleanor M) announcer 1121 N West FH h at Westfield
Shephard Lillian Mrs r 448 Elm W Spfd
Sheppard Daniel J (Yvonne L) mach opr PMachCo r 33 Cypress Lud
--Richard P (Catherine H) asst treas RE Phelon Co Inc 70 Maple E Long h 72 Brookside dr Long
Shepperd Michael R instr Wilbraham Academy 429 Main Wilb r inq do
Sheraton Upholstering Co The (James T Gormbley) 56 Prospect E Long
Sherbo John D Jr (Katherine G) emp MDFCo h 669 Union W Spfd
Sheret George D (Helen M) prod eng P&WADiv h 377 Elm E Long
Sheridan Donald P (Gale T) scavenger h 25 Paulson dr W Spfd
--Edward J (Constance M) chemist 115 Dwight Spfd h 439 Morton W Spfd
--Francis C (Cathryn A) guard USA h 34 Larivee la W Spfd
--James mech 268 Park W Spfd h at Suffield Conn
--Jennie A h 1183 Westfield W Spfd
--Joseph D (Evelyn E) h 29 Day W Spfd
--Joseph H (Margaret E) (Sheridan Upholstering & Supply Co) 442 Main W Spfd h 27 Day W Spfd
--Joseph H Jr (Heather G) upholsterer emp 412 Main W Spfd h 39 Allen W Spfd
--Lillian M wid Lester H h 466 Porter rd E Long
--Upholstering & Supply Co (Joseph H Sheridan) 442 Main W Spfd
--Walter E (Norma A) policeman WSPD h 68 Vincent dr W Spfd
--William G (Marian M) policeman WSPD Town Hall W Spfd h 17 Church W Spfd

YANKEE PEDLAR INN
JUNCTION 202 and 5 :: DIAL JE 2-9494
Old Fashioned Food, Drink and Lodging

TENNIS COURTS
ASPHALT
DRIVEWAYS
Thomas P. Ryland Co. Inc.
LANDSCAPE CONTRACTORS
67 JAMES ST. SPRINGFIELD, MASS.
GRADING
PLANTING
MAINTENANCE
PHONE
RE 4-7943

BENJAMIN POWELL SONS, INC. TELEPHONE 739-2171
EAVE TROUGHS - LADDERS - ROOFING
109-115 ALLEN STREET
SPRINGFIELD

Sherlaw Gary W student r 66 S Westfield FH
--Lawrence V (Marion M) sta eng WMassElecCo h 66 S Westfield FH
Sherman Alfred P (Catherine M) assembler G&BMfg Co h 116 Liberty FH
--Barbara P office mgr Public Finance Co Spfd r 1025 Riverdale W Spfd
--Cleon E (Elizabeth W) foreman (7) Town Hall W Spfd h 12 Amostown rd W Spfd
--David M (Marjorie) rem to Springfield
--Donald B (Martha L) slsman h 62 Ellington Long
--Elizabeth W Mrs clk C Falls r 12 Amostown rd W Spfd
--Elsie wid Charles P rem to New Haven Conn
--Erline H wid Philip L cashier Bowles-Agawam Air Field h 108 Norris FH
--George C (Helen A) elec h 170 North FH
--George W (Vernon L) h 1025 Riverdale W Spfd
--Gladys F wid Ronald E r 271 Mapleshade av E Long
--Jay D (Priscilla A) rem to Worcester
--John H Jr (Phyllis A) (Hi-Lea Kennels) 1591 Plumley Lud RD1 h do
--Marjorie J tchr 100 Main A h at Springfield
--Miriam K Mrs tchr 100 Main A h at Springfield
--Robert P (Evelyn E) pattern mkr CVMfgCo h 65 Fairview av W Spfd
--Ruth E wid George A r 46 Reed A
Sherrer Willard D (Marie R) foreman 585 Shaker rd RD2 E Long h at Springfield
Sherry Charles W (Barbara A) customer eng 732 State Spfd h 21 Chester W Spfd
--Emilio M (Catherine M) mach opr Chicopee h 167 Althea W Spfd
--Thomas J tech asst 144 S West FH RD1 h 93 Maynard FH
Sherwood Grover C r 511 School A
--Nathan G (Barbara A) caretkr 451-509 School A 511 do
Shevlin Dorothy tchr Chapin St School Chapin Lud h at Springfield
Shewchuk Walter S (Lillian T) mach AmBCorp h 64 Greenacre la A

Shibley Alice A Mrs clk 291 Spfd A r 172 North FH RD1
--Edna wid Joseph h 295 Spfd A
--Edward P (Julia) slsman 721 Spfd FH h 249 Great Plains rd W Spfd
--Gerald T clk 291 Spfd A r 172 North FH RD1
--Joseph P Jr (Alice P) (Country Store) 291 Spfd A h 172 North A
--Peter R (Joan C) (Auto Sales) 721 Spfd FH h 51 Rowley A
--Victor J (Edna E) mason contr 17 Rowley A h do
Shiel Anna E clk AmBCorp h 52 Boulevard W Spfd
Shields Arthur L (Margaret M) instr 1215 Wilb rd Spfd h 44 Burbank rd Long
--Charles R (Florence E) (Donut Dip) 1305 Riverdale W Spfd h 38 Neptune av W Spfd
--Elizabeth F Mrs cafeteria wkr A Public Schools r 129 Elm A
--James H (Marilyn F) maint man Hazardville Conn h 38 Berwick rd Long
--John F (Barbara Gene) letter carrier W Spfd PO h 29 Sheridan av W Spfd
--Richard J eng AEInc r 139 Elm A
--Richard J (Marjorie S) doughnut mkr 1305 Riverdale W Spfd h 136 Morton W Spfd
--Robert (Alice L) h 139 Elm A
--Robert C (June L) prin WSpfd High School W Spfd h 28 Laurence dr W Spfd
--Robert J (Elizabeth F) mfr Westfield h 129 Elm A
--William (Elsie P) h 371 Converse Long
Shimel Wendell C (Charlotte M) asst mgr (811) 1387 Main Spfd h 515 Maple rd Long
Shindler Ralph L (Virginia D) asst prin Longmeadow High School h 155 Edgewood av Long
--William S (Frances) emp TelCo h 253 Colemore FH
Shiner Allen I (Judith) IBM opr 273 State Spfd h 44 Mercury ct W Spfd
Shinkwin John F Jr (Helene A) firefighter W SpfdFD h 451 Dewey W Spfd
Shinners Gordon D (Jeanne H) box mfr Chicopee h 27 Beverly Hills (lower) W Spfd
--Jeffrey G (Gloria) rem to West Newton
Shippee Bernard H city plant supv 163 Wayside av W Spfd h at Shelburne Falls
Shippie Edith R Mrs ward sec Spfd Hosp r 811 Amostown rd W Spfd
--Leland A (Edith R) insp W Spfd FD h 811 Amostown rd W Spfd
--Leland G in US Navy r 811 Amostown rd W Spfd
Shippradh William J emp 141 Willow W Spfd r 122 Bliss W Spfd
Shirley Hazel A wid Frederick A r 84 Campbell dr A
--Jeannette M housekpr 588 Longmeadow r 111 Riverview av Long
--Phoebe r 104 Spfd Wilb RD1
--Richard A (Katherine M) produce clk A&P Co h 84 Campbell dr A
--Ruth r 104 Spfd Wilb RD1
Shlosser Thomas A (Geraldine) tool mkr PMachCo h Marion cir Lud RD1
Shoemaker George G (Ruth G) gen agt (1009) 95 State Spfd h 84 Burbank rd Long

--Robert J (Margaret G) asst office mgr (4th fl) 120 Maple Spfd h 184 School A
Shonak Vladam W (Mae M) mica honer AmBCorp h 257 Mapleshade av E Long
Shonbeck Chester S (Edythe E) painter 145 Woodmont W Spfd h do
Shooner Bernard meat mgr 7 Spfd A h at Thompsonville Conn
Shopey Andrew J (Marjorie I) elec USA h 33 Belvidere av FH MD1
Shoponick Max (Sylvia) store mgr 54 East Lud h at Springfield
Shopping Center Liquor Mart (Gino R Rossi) 371 Walnut st ext A
Shore Charles S (Mary) (Agawam Pharmacy) 713 Main A and (Agawam Luncheonette) do h 103 Woodside dr Long
--Edward W (Carol N) pres Coliseum Concession Inc Eastern State Coliseum and pres Springfield Hockey Association Inc 1299 Memorial av W Spfd h 76 Edgewater rd A RD1
--Edward W Jr (Evelyn K) treas Coliseum Concession Inc 1305 Memorial av W Spfd and v pres Springfield Hockey Assn Inc 1299 do h 114 Farnum W Spfd
--Line Snack Bar (Edward P Powers) 528 North Lud
Short Donald supv instrumental music H Public Schools 38 North rd H h at Springfield
--George I h 715 Spfd FH
--Kenneth W (Phyllis B) purchasing agt 644 Monsanto av IO h 151 Cooper A
--L D Co Inc L Douglas Short pres-treas Henry Schroff clk of corp Harold J S Vermes v pres-asst treas gen contrs 110 Lowell WSpfd
--L Douglas (Rosemary M) pres-treas L D Short Co Inc 110 Lowell W Spfd h 61 Chatham rd Long
--Robert C (Lucille A) gen contr 350 North rd H h do
Shortell Ann E bacteriologist New Haven Conn r 5 Orlando Wilb RD2
--William H (Elizabeth L) eng MCCo h 5 Orlando Wilb RD2
Shotts Daniel M (Maria W) in USAF h 54 Higher Lud
Shouse Clyde L (Dana L) (Agawam Animal Hospital) and veterinarian 204 Spfd A h do
Shpetner Sidney (Dorothy H) men's wear Holyoke h 2 Riverview av Long
Shrine of Our Lady of Fatima 25 Somers rd H
Shriver James L (Regina M) supv MCCo h 8 Hanward Hill E Long

B. D. NIMS LUMBER CO.
253 BALDWIN STREET, WEST SPRINGFIELD, MASS. Tel. 732-6253
LUMBER and BUILDING MATERIALS
All Material Carried Under Cover
Est. 1917
MASON SUPPLIES
HARDWARE-PAINT

"Better Be Safe Than Sorry" INSURE WITH
PRESTON AND OLMSTEAD, INC. INSURANCE and BONDS
TEL. RE 2-5161

Shruely Joseph J (Joyce D) mgr 1320 Main Spfd h 79 Barclay Long
Shryock Frank M (Joan K) in USAF h 131 Holyoke Lud
Shuart Mary J Mrs dental asst 22 Porter rd ELong h 35 Greenacre la ELong
Shubert Edward T (Marion D) tool mkr AmBCo h 51 Birchland av E Long
--Marion D Mrs sls woman Carlisle Hardware Co E Long r 51 Birchland av E Long
Shufelt Bruce W (Mary-Ann) asst credit mgr Westfield h 26 Westwood dr W Spfd
Shugda Walter J (Vera C) tool and die mkr Westfield h 26 Begley A
Shugrue Michael J (Rita E) mach opr McCormick Longmeadow Stone Co Inc E Long h 11 Baymor dr E Long
--Thomas J (Marian E) nickle plater Holyoke h 53 Druids la W Spfd
Shull Robert W (Catherine J) adv mgr Chicopee h 790 Shaker rd Long
Shults Maitland S (Rita F) (The Village Store) 462 Main Wilb RD2 h 6 Highland av Wilb RD2
--Rudolph L (Florence M) (The Village Store) 462 Main Wilb h 767 Glendale rd N Wilb RD1
Shultz Blaine R (F Joanne) rem to New Hampshire
--J Resler (M Marguerite) dir of development 1215 Wilbraham rd Spfd h 37 E Primrose dr Long
Shumway Elaine A med sec (608-610) 95 State Spfd r 120 N Main E Long
--Eleanor clk MMLInsCo r 210 Allen H
--Gertrude A h 210 Allen H
--Lenthal K (Vivian H) expediter PMachCo h 120 N Main E Long
--Lillian A wid Fred A h 210 Allen H
Shupe Louis B (Eleanor R) in USAF h 40 Barre dr Lud
Shurman Frederick (Harrisse L) pres Acre Drug Inc 1203 Parker Spfd h 147 Lynnwood dr Long
Shusman Tevis (Mildred) chemist MCCo h 49 Edgewood av Long
Shute Charles E r 132 Lawnwood av Long
Shutz Lance (Gail) in USAF h 203 North Lud
Siamo Antonio tire builder USRCo r 58 Brainard rd N Wilb RD1
Siano Angelo J (Margaret M) (The Willow Glen House) 232 N Main E Long h at Springfield
--Ann M r 46 Mereline av E Long
--Carolyn B Mrs 38 North rd H r 108 Sessions dr H
--Christina wid Anniello h 62 Lombard av E Long
--Ernest E (Eva A) (The Willow Glen House) 232 N Main h do
--Francis A (Katherine M) maint man Chicopee h 195 Williams Long
--John A (Carolyn B) eng Spfd GLCo h 107 Sessions dr H
--John J Jr (Catherine M) bartender 1098 Main Spfd h 375 Suffield A
--Joseph (Louise M) (Siano's Barber Shop) 188 N Main E Long h do
--Luigi r 900 Spfd FH
--Maria D wid Sebastiano r 188 N Main E Long
--Matteo (Virginia C) mason h 46 Mereline av E Long
--Matthew J (Mildred M) treas Palm Cafe Inc 1098 Main Spfd h 270 Williams Long
--Virginia C Mrs winder Electronic Coils Inc Spfd h 46 Mereline av E Long

Siano's Barber Shop (Joseph Siano) 188 N Main E Long
Sias Clifford J (Patricia A) mech Chicopee h 36 Lynwood rd E Long

SIAS CYRIL W
(Ada B) electrical contractor general repairing wiring for lights heat and power electrical supplies lighting fixtures 17 Gerrard av ELong tel RE 7-0941 h do PO Box 382

--Cyril W Jr pharmacist Holyoke r 17 Gerrard av E Long
--Dean R radio announcer Chicopee r 65 Ely av W Spfd
--Ernest D elec emp 17 Gerrard av E Long r do
--Jean L office sec Chicopee r 17 Gerrard av E Long
--John H (Noella E) roofer h 29 W School W Spfd

SIAS
--Ralph J (Elsie M) adjuster 26 Central W Spfd h 65 Ely av W Spfd
Sibik Edward J (Genevieve H) clk USA h 33 Grimard Lud
--John (Mary) r 243 Holyoke Lud
Sibilia Dora T office sec 299 Walnut A h at Springfield
--John Jr (Jean V) plater emp 964 Main W Spfd h 17 Western dr A
Sibley Bessie M poultry 2335 Westfield W Spfd h do
--Dudley R v pres Wilbraham Academy 429 Main Wilb RD2 h at Hartford Conn
--Florence wid Harold emp 544 S Westfield FH r do
--Frederick H (Florence C) h 28 Rogers av W Spfd
--George R (Carrie B) slsman F&W h (1B) 494 Cold Spring av W Spfd
--H Palmer (Barbara A) ins agt 30 Bayne E Long h do
--Harold E (Mary G) industrial draftsman USA h 28 Nelson W Spfd
--Harold E (Stella) h 31 Baymor dr E Long
--Jeannette M emp 174 Brush Hill av W Spfd h at Springfield
--Raymond A (Helena G) h 95 Nelson W Spfd
--William F (Olive C) paymaster USEnvCo h 1872 Westfield W Spfd
Sicbaldi Louis J (Esther L) nursery man 16 Somers rd H h 16 Wilbraham rd H
--Robert J (Olive M) nursery man 16 Somers rd H h 6 Wilbraham rd H
Sicilia Alexander R (Frances B) drug slsman Rochester NY h 1068 River rd A
Siciliano Anthony h 67 Norman W Spfd
--Anthony Mrs (Antonetta) died Apr 7 1962 age 76
--Antonio bait dlr h 617 N Main E Long h do
--Arthur F (Margaret E) rural carrier E Long PO h 7 Gates av E Long
--Frank D (Emma F) mason h 29 John E Long
--Joseph A (Blanche) mason h 273 Elm E Long
--Mary R steno 174 Brush Hill av W Spfd h at Springfield
--Michael A (Phyllis C) foreman Spfd Newspapers h 61 Norman W Spfd
--Peter S (Joan M) (Peejay Archery Co) 43 Brainard rd N Wilb RD1 h do
--Phyllis C Mrs bkkpr 77 Heywood av W Spfd r 61 Norman W Spfd
Sickel John A (Mable E) h 178 Edgewood av Long
--John A Jr (Janet La M) chief insp HSDiv h 787 Longmeadow Long

Sickler Grace W Mrs (The Corral Motel) 1712 Riverdale W Spfd r 1716 do
--Howard W died Mar 1 1962 age 44
--Shirley H wid Howard W h 54 Wayside av W Spfd
--William E (Grace W) (The Corral Motel) 1712 Riverdale W Spfd h 1716 do
Sickles Edith J wid Roy F h 55 Western dr Long
Sicko Stella wid Stanley insp USEnvCo h 33 Vadnais A RD1
Siddall Grace E Mrs nurse 10 Somerset E Long r do
--Walter F (Grace E) clk Holyoke h 10 Somerset E Long
--Walter F Jr student r 10 Somerset E Long
Siddell Leona M Mrs assembler 70 Maple East Long h at Springfield
Sideleau Eva wid Archie h 39 Manchonis rd N Wilb RD1
--George H (Marian T) tool mkr Turcotte Mfg Co Spfd h 3145 Boston rd N Wilb RD1
--Vivian L wid Royal W (Beacon View Lunch) 2523 Boston rd N Wilb RD1 h do
Sidor Henry J (Sophie) receiving clk 90 Tapley Spfd h 14 Weston N Wilb IO PO
Sidur Andrew (Catherine M) emp PM&GCo h 24 Severyn N Wilb IO PO
--Catherine M Mrs mach opr Cromwell Mills Inc IO r 24 Severyn N Wilb IO PO
Siegel George M (Ruth C) treas Standard Industrial Supply Co Inc 246 Chestnut Spfd h 91 E Greenwich rd Long
--Jerome r 285 Williams Long
--Julius R (Miriam S) pres Standard Industrial Supply Co Inc 246 Chestnut Spfd h 107 Normandy rd Long

FORBES & WALLACE . . SHOPPING CENTER FOR WESTERN NEW ENGLAND

Sieker Herman H (June M) trk driver USRCo h 770 Fuller Lud RD1
Siekiersky George rem to Suffield Conn
Sieniawski Edward (Angelina) foreman 1 Silver A h at Holyoke
Sienkiewicz Sally M Mrs r 450 Chestnut E Long RD2
Sienko Theodore V (Julia J) installer TelCo h 683 Rogers av W Spfd
Siepietowski John C tchr 425 Piper rd W Spfd r 20 Roanoke av W Spfd
--Joseph A (Lena A) car insp NYCRR h 542 Morgan rd W Spfd

Sierakowski Stanley W (Viola M) tire builder USRCo h 13 Park ter Lud
Sierputowski Walter (Julia) (Siers Auto Sales) 125 Boston rd Spfd h 55 Pleasantview Lud
Sigda Frederick (Stasia M) in U S Marines h 187 Highland av WSpfd
Signet David D emp TelCo r 81 Garden WSpfd
--George D (Margaret D) mgr 1803 Columbus Spfd h 81 Garden WSpfd
--Karen nurse Mercy Hosp Spfd r 81 Garden WSpfd
--Maureen nurse Holyoke r 81 Garden WSpfd
Sigsbee John P (Dorothy B) physician 24 Spfd Wilb RD 1 h do
--Paul R (Mary B) h 473 Main Wilb RD 2
Sikes Cemetery Munsing Lud
--William E h 36 Maple rd Long
Sikorski David J (Laurie M) paper mkr SPCo h 303 Elm WSpfd
--Henry W (Ann A) mech 2594 Main Spfd h 404 Brush Hill av WSpfd
--Mary F bank teller Valley Bank & Trust Co 225 Memorial av WSpfd h at Springfield
Silansky John F (Betsey B) policeman Lud PD h 60 Barrington rd Long
Silcocks Virginia M clk 26 Central WSpfd r 53 Bacon av WSpfd
--William J h 53 Bacon av WSpfd
Sileski Selma pres Sam Salem Inc 1088 Riverdale WSpfd h at Springfield
Silhouette Shoppe The (Mrs Mary K Rice and Mrs Mina B Campbell) mens and womens clothing 235 Elm WSpfd
Silinski Edmund (Margarita M) tire wkr USRCo h 139 Monastery av WSpfd
--Margarita M Mrs v pres Student Prince Cafe Inc 8 Fort Spfd r 139 Monastery av WSpfd
Silk Barbara A student r 30 Deering A
--Edward (Ruth D) foreman Thompsonville Conn h 30 Deering A
--Helen wid William E h (36A) Lee Lang ter WSpfd
--John W (Barbara) test opr P&WADiv h 38 Thompson ELong
--Robert R (Frances C) foreman G&BMfgCo h 127 Herrman WSpfd
--William E died May 27 1962 age 70
--William E Jr (Alice S) custodian 784 Amostown rd WSpfd h 20 Birch Park cir WSpfd
Siller Hugo R (Elfrieda K) toolmkr Westfield h 21 High WSpfd
--Ingrid B nurse's aide Wesson Memorial Hosp Spfd r 21 High WSpfd
Silloway Barbara A Mrs nurse Wesson Maternity Hosp Spfd r 8 Savoy av ELong
--Donald C (Marion E) toolmkr USA h 35 Orchardview WSpfd
--Fred G (Barbara A) repairman S&WInc h 8Savoy av ELong
--Stanley h 23 Merrick WSpfd
Silva Albert A (Nancy G) constrwkr h 690 East Lud
--Alphonse (Ezaura) crane opr Westinghouse h 355 Winsor Lud
--Americo (Ann M) foreman PMachCo h 30 King Lud
--Antaro (Ana M) mach opr 121 Lowell WSpfd r 105 Kirkland av Lud
--Antonio (Mary) h 404 East Lud
--Antonio G (Anna G) h 26 Duke Lud
--Caesar (Miquelina) stacker Westinghouse h 31 Harlan Lud
--Edward J (Joyce A) slitter Mercer Paper Tube Co Inc East Lud r 130 Kirtland av Lud
--Ezaura Mrs (Hazel's Beauty Shop) 355 Winsor Lud r do

SILVA
--Fermino P (Doris C) (Silva's Barber Shop) 319 East Lud h 250 Prospect Lud
--Frank A (Priscilla S) (A & S Garage) 575 East Lud h 111 E Howard Lud
--Guelhermina wid Jose h 89 Lakeview av Lud
--James (Maria L) metal opr Westinghouse h 119 E Akard Lud
--Jose M (Guilheimina) h 69 Pine Lud
--Josefa wid Justiniano h 473 Winsor Lud
--Joseph (Viola) repairman h 142 Lakeview av Lud
--Joseph F (Viola) (Essex Street Market) 2 Essex Lud h 54 W Orchard Lud
--Joseph J (Silva's Market) 223 East Lud h 41 Duke Lud
--Joyce A examiner BInc r 130 Kirkland av Lud
--Julia h 473 Winsor Lud
--Justiniano Jr (Theresa) mach opr PMachCo h 455 Winsor Lud
--Manuel F (Victoria M) constrwkr h 23 Franklin Lud
--Marcellino tchr 516 East Lud r 51 Lehigh Lud
--Mario (Anne) constrwkr h 50 Duke Lud
--Mary A wid Joseph A h 130 Kirkland av Lud
--Mary L Mrs treas Haviland Cafe Inc 300 East Lud r 21 Lockland av Lud
--Mary S clk MBCo r 89 Lakeview av Lud
--Nancy G Mrs draperies 690 East Lud r do
--Sarmento J (Celeste T) drop forger MDFCo h 113 E Howard Lud
--Victor A (Mary L) pres Haviland Cafe Inc 300 East Lud h 21 Lockland av Lud
--Virginia J h 44 Homestead blvd Long
Silva's Barber Shop (Fermino P Silva) 319 East Lud
--Market (Joseph J Silva) 223 East Lud
Silvano Anthony F (Eleanor M) tchr 160 Park WSpfd r 25 Chestnut WSpfd
--Rosa wid Domenico tobacco wkr h 25 Chestnut WSpfd
Silveira Diamantino (Encarnacao) mech 227 North Lud h 14 Bradlind av N Wilb RD 1
Silver E Jr (Mary B) slsman (3d fl) 1387 Main Spfd h 690 Longmeadow Long
--Foster C (Abia S) sls eng 8 Cass h 3231 Parker ELong RD 1
--John B student r 690 Longmeadow Long
--Marie E priv sec 136 Wayside av WSpfd h at Springfield
--Max (Pauline L) (Liberty Bakery) 764 Main WSpfd h at Springfield
--Park Trout Farm (Frederick F Lyncosky) 573 Piper rd WSpfd

--Star Food Shop (Daniel Tomasetti) 15 King A
Silveri Joseph C (Josephine C) h 413 Chapin Lud
--Louis A (Dolores) receiver A&PCo h 20 Pleasant Lud
Silverman Eileen student r 127 Tecumseh dr Long
--Harry (Evelyn S) pres-treas Springfield Nash Motor Sales Inc 883 Main Spfd pres-treas Rambler City do pres-treas Harry Silverman Inc 1043 do h 127 Tecumseh dr Long
--Lester M (Ruth S) dentist (604-608) 44 Vernon Spfd h 41 Clairmont Long
--Lewis S (Anne) slsman Clinton h 12 Primrose dr Long
--Pauline Y r 114 Englewood rd Long
--Roberta Jane student r 12 Primrose dr Long
Silvernail Richard A (JoAnne G) bus opr StRy h 45 Vadnais A RD 1
Silverton A Allan (Edith R) mgr (222) 196 Worthington Spfd h 85 Viscount rd Long
Silvestri Alfonso A (Yolanda M) emp WSPDiv h 67 Highland FH
--Antoinette wid Patsy h 18 Kingston av ELong
Silvestrini Anthony (Pierina T) (A & A Auto Body) 52 Baldwin WSpfd h 75 Leland av A
Silvia Brian F (Joyce E) asst mgr 1619 Main Spfd h 47 Clifton av A
--Joyce E Mrs bkkpr TV sta WWLP r 47 Clifton av A
Simao Antonio (Hazel) constrwkr h 11 Bristol Lud
--David (Antonia) mach opr Westinghouse h 30 Oak Ridge Lud
--Walter chemical opr MCCo r 30 Oak Ridge Lud
Simard Harry R (Mary E) eng AmBCorp h 81 Millbrook dr ELong
Simchak Rudolph L (Mary E) elec Alamac Knitting Mills Inc IO h 338 Rogers av WSpfd

MUTUAL INSURANCE AGENCY OF SPRINGFIELD, INC.
LOW COST HOME INSURANCE
145 STATE STREET, SPRINGFIELD 3, MASS.
Call RE 4-8263
MUTUAL ASSURANCE

Simek Barbara wid Frank r 226 New Bridge WSpfd
Simkins Edward (Marguerite W) scrap dlr 119 Allen H h do
--Marguerite W Mrs drsmkr 119 Allen H r do
--Robert (Helen A) slsman 162 Page blvd Spfd h 29 Old Orchard rd WSpfd
Simmers Clement P (Elizabeth P) pharmacist 298 Belmont av Spfd h 96 Lawnwood av Long
Simmington Vernon W (Lillian E) h 3149 Boston rd N Wilb RD 1
Simmons Bryan R (Bettye B) chemical eng MCCo h 64 Althea WSpfd
--Charles J (Jo Ann) electronic tech Bloomfield Conn h 200 Pleasant ELong
--Clinton A (Pearl E) h 493 Chapin Lud
--Dorothy V leather wkr BInc r 67 Colemore FH
--Earl E (Helen S) taxi driver Union Station Spfd h (6) 1139 Westfield WSpfd
--Franklin D (Irene G) in USAF h 229 Miller Lud RD 1
--Harold C (Mary Ellen) slsman h 28 Channel dr A
--Helen S Mrs priv sec USEnvCo r (6) 1139 Westfield WSpfd
--Howard F (Dorothy V) mech Westover Field h 67 Colemore FH RD 1
--J G (Barbara) mgr IBM Corp Spfd h 92 Deepwoods dr Long
--Jo Ann Mrs clk TelCo r 200 Pleasant ELong
--Pearl E Mrs clk Town of Ludlow r 493 Chapin Lud
--Richard F student r 774 Shaker rd Long
--Robert M (Masalda A) rem to Middletown Conn
--Roy E (Mae D) asst comptroller MMLInsCo h 774 Shaker rd Long
--Roy E Jr (Cynthia) rem to Granby
Simon Elizabeth V Mrs social wkr 621 Worthington Spfd r 276 Ames rd H
--Joseph V (Elizabeth V) micro film specialist USA h 276 Ames rd H
--Rhanee T student r 34 Bliss rd Long
--Robert H M (Sheila R) chemical eng MCCo h 23 Caravelle dr Long
--Simon A (Rose M) research chemist Chicopee h 34 Bliss rd Long
Simonds Susan L office sec 263 Alden Spfd r 53 Warren ter Long
--William A (Barbara H) eng Worcester h 53 Warren ter Long

Simone C Raymond (Mary A) (Simone Upholstery & Furniture Co) 447 Dickinson Spfd h 131 Patterson av ELong RD 2
--Frank H (Eva H) foreman PM&GCo h 66 Hillside av WSpfd
--Joseph R (Mary) tire wkr USRCo r 32 Franklin Lud
--Robert L (Madeline A) upholsterer emp 359 Walnut st ext A h 70 Carr av A
--Samuel S (Anna M) (Agawam Upholstering and Furniture) 359 Walnut st ext A h 99 Thalia dr FH
Simonick John A (Lottie A) mech CFalls h 407 West Lud RD 1
Simonoff Edward L (Lillian) pres-treas American Window Cleaning Co Inc 72 Worthington Spfd h 94 Magnolia cir Long
--Stuart E student r 94 Magnolia cir Long
Simonoko Francis W (Francine M) floor sanding 243 Manchonis rd ext N Wilb RD 1 h do
Simons Abraham D (Edna C) treas S G Simons & Co (307) 1618 Main Spfd h 110 Briarcliff rd Long
--Jack L (Janice M) in U S Army h 108 Meadowbrook rd A
--Jeffrey R student r 110 Briarcliff rd Long
--Judith E student r 110 Briarcliff rd Long
--Leon S (Norma A) asst credit mgr 1064 Dwight Spfd h 411 MassAv WSpfd
--Philip W (Dorothy F) stock broker and mgr Hornblower and Weeks (826) 95 State Spfd h 702 Longmeadow Long
--Richard L F (Catherine B) v pres Baldwin Simons & Campbell Inc (200-202) 44 Vernon Spfd h 125 Field rd Long
--Robert E (Jean) v pres S G Simons & Co 1618 Main Spfd h 270 Brookwood dr Long
--Samuel G (Helen R) pres S G Simons & Co Inc (307) 1618 Main Spfd h 321 Prospect ELong

SIMONS
--Warren K (Lillian M) insp Westfield h 13 William ELong
--William P (Lorna B) asst cashier Third Nat Bank of Hampden County h 72 Greenacre av Long
Simplex Accounting Service (John H Goodwill) acct 25 Agawam Shopping ct A

Simpson Barry K student r 795 Stony Hill rd Wilb RD 1
--Bernard (Bernadette M) tech WMassElecCo h 60 Sessions dr H
--Bruce in U S Navy r 122 Chester WSpfd
--Clarence E (Alice A) h 34 Pomeroy Wilb RD 2
--Clyde L (Madeline M) mobile equipment opr WMassElecCo h 91 Hill WSpfd
--David G (Florence M) ins agt (201) 124 State Spfd h 1730 Westfield WSpfd
--Donald A (Leona M) in USAF h 229 Miller Lud RD 1
--Edith M Mrs r 675 Main A
--Ethel G wid Archer R h 5 Llewellyn pl Long
--Evan R (Gladys M) design eng Holyoke h 69 Gooseberry rd WSpfd
--F John (Claire J) sls mgr HPH&Sons h 256 Converse Long
--Harry janitor Agawam Congregational Church A r 378 Main A
--Howard N (Caroline L) physician 281 State Spfd h 795 Stony Hill rd N Wilb RD 1
--I Maynard (Jean F) acct Growers Outlet Inc Spfd h 198 King's hwy WSpfd
--John (Barbara F) foreman TelCo h 122 Chester WSpfd
--John I (Marjorie P) pres Westfield h 165 Farmington rd Long
--John R Jr (Louise M) 1st v pres MMLInsCo Spfd h 21 E Greenwich rd Long
--John R 3d (Barbara S) rem to Seattle Wash
--Kathryn A wid George W h 33 Avondale av WSpfd
--Lawson H Jr (Pauline H) mach opr USA h 111 Chester WSpfd
--Lee M married Kenneth W Rush rem to Riverdale NY
--Louise M wid Clifford M rem to Springfield
--Minnie wid Alex G r 28 Nelson WSpfd
--Richard L student r 795 Stony Hill rd Wilb RD 1
--Robert E (Margaret R) personnel dir AmBCorp h 3 Craigwood ter Wilb RD 2
--Robert W (Barbara M) slsman h 829 River rd A
--Ronald D (Viola N) slsman NY h 66 Armstrong WSpfd
--Virginia clk 26 Central WSpfd r 122 Chester WSpfd
--Wendell K (Edwina G) elec eng 69 Witch Path WSpfd h do
--William C (Frances B) acct WMassElecCo h 25 Knollwood dr ELong
Simsarian L Kenneth mgr 49 Chestnut Spfd h 13 Nokomis rd Wilb
Simser Henry C Jr (Millie V) applicator P&WADiv h 13 Prospect Lud
Sinchein Charles (Lore E) framer 265 Main A h at Springfield
Sinclair Alfreda D h 94 LaSalle ELong
--Donald M (Marion S) sls mgr Chicopee h 63 Hazel WSpfd
--Frederick O (Sallie M) ins agt Boston h 617 Dewey WSpfd
--Harry L (Elizabeth A) in U S Marines h (6B) 775 Spfd FH
--Mary M wid Alexander r 23 Locust WSpfd
--Richard student r 579 Laurel Long
--Thomas V (Sylvia) treas Sinclair's Inc 1048 Main Spfd h 579 Laurel Long
Singer Edith wid Barney r 30 Wilkin dr Long
--Edward H rem to Providence RI
Singletary William R (Barbara) eng Holyoke h 26 Braintree dr WSpfd
Singleton Lewis H h 211 Main Wilb RD 2
Singley Dorothy B Mrs r 26 Irving WSpfd
Singyke Robert tchr 625 Main H h Main Wilb
Sinico Albert B (Carol E) (Sinico Press) 212 Bosworth WSpfd h 271 Cold Spring av WSpfd
--Bertha tech WMassElecCo r 21 Benedict WSpfd
--Joseph V (Helen A) foreman Spfd GLCo h 21 Benedict WSpfd
--Louise Mrs furn rms 32 Riverdale WSpfd r 197 Lancaster av WSpfd

CUNNINGHAM LIVERY Inc.
CHAUFFEUR DRIVEN Cadillac LIMOUSINES
EST. 1923
38 MILL ST. SPRINGFIELD, MASS.
Tel. ST 8-4558
WEDDINGS – PRIVATE PARTIES – FUNERALS
PRIVATE LIVERY FOR ALL OCCASIONS
LOCAL OR LONG DISTANCE – 24 HR. SERVICE

A. C. White, Jr., Realtor
Real Estate - Rentals - Appraisals
496 BRIDGE. SPRINGFIELD • RE 2-5109

Albert C. White, Jr., Inc.
"Complete Insurance Service"
496 BRIDGE. SPRINGFIELD • RE 2-5109

CURRAN-JONES, INC. . . . Funeral Home
WEST SPRINGFIELD
109 MAIN STREET
TELEPHONE 736-7742

--Press (Albert B Sinico) 212 Bosworth WSpfd
--Victor (Louise) h 197 Lancaster av WSpfd
Siniscalchi Silvio R (Patricia A) splicer TelCo h 89 Elm A
Sinish John L student r 117 Ellington Long
--Kenneth W (Bessie L) physician (119) 130 Maple Spfd h 117 Ellington Long
Sink Clifton W (Pauline C) rem to New Jersey
Sinnamon Edward H (Elizabeth) h 47 Boulevard WSpfd
Siok Elizabeth Mrs office sec Third Nat Bank & Trust Co of Hampden County r 119 Miller Lud
--Julian W (Edwina S) far 111 Miller Lud h do
--Mary wid Walter h rear 119 Miller Lud
--Theodore P (Elizabeth) trk driver 60 Hannon Spfd h 119 Miller Lud
--Walter died Sept 22 1962 age 75
Sipitowski Stanley D (June T) auto body man emp 675 Memorial av WSpfd h 24 Carol dr FH RD 1
--Stanley J (Rita C) tobacco wkr h 14 Dover A
Siraco Mary T Mrs chambermaid Park Motel WSpfd h (1) 52 Bliss WSpfd
Siragusa James J Jr (Helen B) physician 84 Park WSpfd h 443 Rogers av WSpfd
Sirard Ronald W checker USA r 79 Chapin cir Lud
Sircosta George (Dorothy) mech Connecticut h 182 Bosworth WSpfd
Sirkin Richard L (Carol K) v pres Meadow Distributors Inc 1 South Bridge dr A h 50 Eunice dr Long
Sirois Lionel A (Germaine D) rem to Springfield
--Roland L (Evangeline) real est and ins 2022 Boston rd N 12 Rochford dr Wilb RD 1 h do
Sirotka Peter R (Dorothy P) plater Chicopee h 44 Portland FH
Sisitsky Joel F (Linda C) student r 149 Pleasantview av Long
Siska Richard J (Judith C) sls rep USEnvCo h 338 Westfield WSpfd
Sisson Irving I (Margie M) chief eng Holyoke h 29 Albert A
Sistare Frederick R (Carolyn B) agency asst MMLInsCo h 67 Meadow rd ELong
Sister Agnes Comcepta tchr r 485 Main WSpfd
--Agnes Elizabeth rem to Pittsfield
--Agnes Mary r 2112 Riverdale WSpfd

--Alice James tchr r 87 Pine WSpfd
--Anecita tchr r 89 Pine WSpfd
--Ann Charles rem to Springfield
--Ann Marie tchr r 89 Pine WSpfd
--Bernard Mary rem to Pittsfield
--Camilla rem to Holyoke
--Daniel Rose tchr r 89 Pine WSpfd
--David Patrick tchr r 87 Pine WSpfd
--Dolores Marie rem to Holyoke
--Dorothy Ann rem to Springfield
--Edward Maria rem to Springfield
--Edward Marie tchr r 485 Main WSpfd
--Ellen Mary tchr r 485 Main WSpfd
--Evelyn Francis tchr r 87 Pine WSpfd
--Francis Mary r 2112 Riverdale WSpfd
--Genevieve Marie r 2112 Riverdale WSpfd
--James Anthony tchr r 485 Main WSpfd
--Joseph Catharine superior St Thomas Convent h 89 Pine WSpfd
--Joseph Michael tchr r 87 Pine WSpfd
--Joseph Thomas tchr r 87 Pine WSpfd
--Madeline Leo tchr r 485 Main WSpfd
--Margaret Mary r 2112 Riverdale WSpfd
--Maria Joseph r 2112 Riverdale WSpfd
--Maria Raphael tchr r 89 Pine WSpfd
--Marie Cecelia r 2112 Riverdale WSpfd
--Marita Francis r 2112 Riverdale WSpfd
--Mary Amata r 2112 Riverdale WSpfd
--Mary Angelus tchr r 485 Main WSpfd
--Mary Annarita rem to Adams
--Mary Anne de-La-Providence tchr r 205 Hubbard Lud
--Mary Aquinas r 2112 Riverdale WSpfd
--Mary Arthur r 2112 Riverdale WSpfd
--Mary Beatrice rem to Florence
--Mary Beatrix rem to Holyoke
--Mary Berenice r 2112 Riverdale WSpfd
--Mary Christine Therese tchr r 205 Hubbard Lud
--Mary Clemens r 2112 Riverdale WSpfd
--Mary Concepta rem to Holyoke
--Mary Devota r 2112 Riverdale WSpfd
--Mary Dolores r 2112 Riverdale WSpfd
--Mary Dora rem to North Adam
--Mary du Calvaine tchr r 205 Hubbard Lud
--Mary du Carmel tchr r 205 Hubbard Lud
--Mary Emilienne de Florence rem to Lynn
--Mary Ephrem de Jesus rem to Cohoes NY
--Mary Estelle de Jesus tchr r 205 Hubbard Lud
--Mary Eugene rem to Marlboro
--Mary Gerald tchr r 485 Main WSpfd
--Mary Gertrude r 2112 Riverdale WSpfd
--Mary Inviolata r 2112 Riverdale WSpfd
--Mary Jean Damun tchr r 205 Hubbard Lud
--Mary Joel r 2112 Riverdale WSpfd
--Mary John Berchmans rem to Boston
--Mary Jude rem to Greenfield
--Mary Julie rem to Holyoke
--Mary Justina r 2112 Riverdale WSpfd
--Mary Leander rem to Marlboro
--Mary Louise de Marillac r 2112 Riverdale WSpfd
--Mary Lucille tchr r 89 Pine WSpfd
--Mary Mathias tchr r 89 Pine WSpfd
--Mary Mildred rem to Holyoke
--Mary of Assissi superior Our Lady of Providence Home for Children 2112 Riverdale WSpfd h do
--Mary Priscille tchr r 205 Hubbard Lud
--Mary Raymond r 2112 Riverdale WSpfd
--Mary Richard r 2112 Riverdale WSpfd
--Mary Rita DelaCroix tchr r 205 Hubbard Lud
--Mary Rita of the Sacred Heart St John The Baptist Parochial School h 205 Hubbard Lud
--Mary Rudolpha rem to Springfield
--Mildred Joseph tchr r 485 Main WSpfd
--Miriam Catherine r 2112 Riverdale WSpfd
--Miriam Joseph r 2112 Riverdale WSpfd
--Paul Edward tchr r 87 Pine WSpfd
--Raymond Irene tchr r 89 Pine WSpfd
--Rose Gertrude rem to Holyoke
--St Regina superior Sisters of St Joseph h 485 Main WSpfd
--Stanislas Marie r 205 Hubbard Lud
--Virginia Marie r 2112 Riverdale WSpfd
--Wilfred Marie tchr r 87 Pine WSpfd
Sisters of St Joseph Convent 485 Main
Siswick Alfred F (Gladys B) r 115 Grove WSpfd
Sitek Bernard F (Elda J) letter carrier FHPO h 44 Belvidere av FH
Siver Chester A (Margaret R) mgr Holyoke h 11 East Primrose dr Long
Siwa Vera wid Joseph packer State Line Potato Chip Co Inc N Wilb h 22 Weston N Wilb IOPO
Siwinski John W (Victoria C) pres Lafayette Cafe Inc 2518 Main Spfd h 264 Rogers av WSpfd
Sizer Ralph M clk Valley Bank & Trust Co Spfd r 7 Upper Church WSpfd
Skala Harold W (Dorothy L) insp 1 Silver A h at Springfield
--Henry J (Rita M) rte foreman 233 Main A h at Springfield
Skarzyk Walter student r 648 Morgan rd WSpfd
Skazenski Helen E drill press opr AmBCorp r 38 Fairview av WSpfd
--Stella wid Anthony h 38 Fairview av WSpfd
Skedden Edgar B (Helen) sls mgr educational div MBCo h 135 Benedict ter Long
--Susan student r 135 Benedict ter Long
Skein and Spool Shop The (Frieda Fox) 714 Bliss rd Long
Skelly Rebecca M h (7) 26 Meadow Lud

BPS
SPRINGFIELD IMPERIAL INC.
IMPERIAL Washable WALLPAPERS
486 BRIDGE ST. TEL. RE 3-4111 SPRINGFIELD, MASS.
Kyanize PAINTS

Skelton Alice Mrs tchr Chapin St School Chapin Lud h at Springfield
--Edward M (Ann B) div eng NYCRR h 94 E Circle dr ELong
--Gurney W (Ruth G) h 16 Kibbe rd ELong RD 1
--Ruth G Mrs dental asst (7) 820 State Spfd r 16 Kibbe rd ELong RD 1
--William B student r 94 E Circle dr ELong
Skerry Fred L Jr (Delphina L) mech Westfield h 64 Piper Cross rd WSpfd
Skiba Fred E (Martha A) sheet metal wkr Chicopee h 267 Hillcrest av WSpfd
--Raymond A (Esther J) printer Curtis Business Forms Inc h 102 Jensen cir WSpfd
--Stanley S r 32 Berkshire Lud
--Stanley S (Helen B) plumber 127 Hazardville rd Long h do
Skibski Ralph A (Mona M) slsman Holyoke h 3 Spfd Wilb RD 2
Skiff Marjorie h 153 Greenacre av Long
Skiffington Edward H Lt Col in U S Army r 48 Somers rd ELong
--James H died Dec 3 1961 age 75
--James S (Shirley) tchr Manchester Conn r 48 Somers rd ELong
--Mabel nurse Leeds r 48 Somers rd ELong
--Mabel wid James H h 48 Somers rd ELong
Skinner Anne L wid Homer J h 702 Rogers av WSpfd
--Elizabeth C artist emp 26 Central WSpfd r 702 Rogers av WSpfd
--Helen student r 220 Longmeadow Long
--Lester J (Marjorie J) h 636 Parker ELong RD 1
--Peter in USAF r 220 Longmeadow Long
--Theodore E (Ann M) (T E Skinner Associates) (238) 121 Chestnut Spfd h 220 Longmeadow Long
--William W (Ella M) h 11 Rural la ELong
Skip's Sunoco Service Station (Leonard P Rising Jr) gasoline 325 Main A
Skipton Malcolm K Jr (Marilyn U) v pres-clk Skipton & Sons Inc 215 Page blvd Spfd h 179 Chapin rd H
Skirkis John J (Sally) in USAF h West Lud RD 1
Skoczolek Walter J (Elizabeth S) r 18 Motyka Lud
Skoczylas Mitchell J (Ruth E) mach USA h 61 Harwich rd ELong
Skok John J (Frances G) h 248 Ashley av WSpfd
--John J Jr (Helen M) constrwkr 600 Union WSpfd h 246 Ashley av WSpfd
Skole Allan G (Anita L) chef Bradley Field Conn h 8 Oak rd Long
Skolnick Barbara Mrs tchr A Public Schools r 331 Rowley A
--David (Barbara) guidance dir A Public Schools h 331 Rowley A RD 1
--Simon E (Lillian) treas Bottaro-Skolnick Inc 322 Main Spfd h 215 Pinewood dr Long
Skomro Frank (Dolores E) asst foreman Palmer h 44 Wilson Lud
Skop Mary K wid Joseph J h 27 Birch WSpfd
--Stephen (Helen) hat mkr Chicopee r 27 Birch WSpfd
Skorka Francis M (Lydia E) materials mgr WSPDiv h 51 Wright A
--Thomas M yardman MDFCo r 24 Jensen cir WSpfd
--Walter B (Blanche R) grinder MDFCo h 24 Jensen cir WSpfd
Skorupski Baltas (Rose) h 2800 Boston rd N Wilb RD 1

SKORUPSKI BROS
(John and Stephen Skorupski) 24 hour service Mobilheat Mobilkerosene automobile accessories tires batteries oil burner sales and service 2800 Boston rd NWilb tel LYric 6-4066

--John (Anne S) (Skorupski Bros) 2800 Boston rd N Wilb h do
--Stephen M (June E) (Skorupski Bros) 2800 Boston rd N Wilb RD 1 h 37 Manchonis rd N Wilb RD 1
Skowera Daniel J (Helen M) sheet metal mech h 1126 Memorial av WSpfd
--George J (Julia M) mach designer Palmer h 81 Belvidere av FH
--Paul T (Betty J) slsman h 82 Bowers WSpfd
Skowron Helen wid Henrick r 150 Rood Lud RD 1
--John K died Oct 19 1961 age 63
Skroback Andrew E Jr (Barbara E) student h 668 N Main ELong
Skrok Amelia M Mrs rest CFalls r 83 Heywood av WSpfd
--Joseph J (Amelia M) unloading opr MCCo h 83 Heywood av WSpfd
Skrzyniarz Frank S (Stella C) toolmkr 81 Winsor Lud h 4 Sunnyside ter Wilb RD 2
--Joseph (Nellie) h 53 Weston N Wilb IOPO
--Mary Mrs clk TelCo r 48 Old Boston rd N Wilb IOPO
--Theodore J (Mary) mach P&WADiv h 48 Old Boston rd N Wilb IOPO
Skura Stanley M (Jennie) mech 556 St James av Spfd h 57 Eden Lud
Skutnik Edward (Carol N) trk driver Westover h (14) 350 West Lud RD 1
--Stanley J (Mary) carp h 717 Chapin Lud
Skwisz Ernie F (Judith A) gas sta atdt Ludlow Cities Service Lud h 28 Birch Lud
Slade John R (Helen) sheet metal wkr h 278 Riverdale WSpfd
Sladnicki Alfred S (Anne L) eng Holyoke h 26 Riverdale WSpfd
Slaimen Joseph S (Automatic Transmission Center) 825 Spfd FH r 41 Poplar FH
--Marie r 41 Poplar FH
--Sarkis (Sadie) mech Hartford Conn h 41 Poplar FH
--Theresa tel opr TelCo r 41 Poplar FH
Slate Blanche M wid Arthur C r 119 Allen ELong
--Donald B (Irma) in USAF h 229 Miller Lud RD 1
--Helene L wid Harry L h 71 Maynard FH
--Howard F (Caroline R) kettle opr MCCo h 34 Alvin Lud
--Lewis G (Agnes M) trk driver emp State h 14 Alfred Lud
--Linda A clk 63 Spfd A r 71 Maynard FH RD 1
--Ralph W in USAF r 71 Maynard FH RD 1
--Robert E (Donna) rubber wkr USRCo h 204 Sewall Lud
--Roger A atdt Will r 71 Maynard FH RD 1
Slater Earl h (N) 1139 Westfield WSpfd
--Frederick T (Anne C) customer eng 273 State Spfd h 9 Hickory Hill dr Wilb RD 2
--James G (Dorothy F) carp h 414 Miller Lud RD 1
--Leslie A in USAF r 202 River rd A
--Marlene student r 9 Vanguard la Long
--Morris Z (Betty) merchandise mgr ASCo h 9 Vanguard la Long
--Robert A (Mary C) trk driver 884 Union WSpfd h 202 River rd A
--Samuel N (Elizabeth F) h 56 Lincoln pk Long
Slattery J Francis dentist 95 State Spfd r 1644 Longmeadow Long
--Joseph M (Dolores G) mgr 135 State Spfd h 180 Deepwoods dr Long
--Robert (Hanae) in USAF h (16) 350 West Lud RD 1
--Shirley P sprayer 265 Main A h at Springfield
Slawski Karl G (Rose R) mgr 1214 Columbus av Spfd h 659 Main WSpfd
Sleeper Archie L h 80 City View av WSpfd
--Arnold J (Fredelle G) (A J Sleeper Co) 51 Dover Spfd h 64 Ridge rd Long
--James (Madeline M) mach AEInc h 392 Suffield A
Sleich Joseph J (Mary E) forger MDFCo h 56 N West FH RD 1
Sleith Ernest W (Anne Y) clk Manchester Conn h 157 Pleasant ELong
--Robert W pres-treas Suburban Plastic Inc Railroad av N Wilb RD 1 r 17 Nokomis rd Wilb
--Samuel W (Jeannette E) asst mgr 61 Franklin Spfd h 17 Nokomis rd Wilb
Slepchuk Stephen (Frances A) mech 1849 Main Spfd h 513 Piper rd WSpfd
Slepecki Alfred R (Patricia A) lift trk opr Holyoke h Lyons Lud RD 1
--Bruno J (Nellie C) h Lyons Lud RD 1
--Mary wid Charles h 20 Hilltop ter Lud
--Virginia G supv Spfd Hosp r Lyons Lud RD 1
Slepno Jane F cementer 265 Main A h at Springfield
Slicer Allie G (Luella A) h 156 Holy Cross cir Lud
--Mary W Mrs office sec MMLInsCo r 116 Holy Cross cir Lud

WINDOWS
DOORS
ROLL-UP AWNINGS
GENERAL ALUMINUM PRODUCTS CO.
EXCLUSIVE DISTRIBUTOR FOR 8½" JALOUSIE ENCLOSURES
74 SOMERS ROAD EAST LONGMEADOW, MASS.
CANOPIES
ALUMINUM
CLAPBOARD
SIDING
Tel.
LA 5-3019

14 MAPLE STREET SPRINGFIELD
LAND PLANNING ASSOCIATES, INC.
CONSULTANTS
TEL. STATE 8-7365

KEMPER INSURANCE
WILSON INSURANCE AGENCY
1200 MAIN STREET SPRINGFIELD 3, MASS.
Complete Insurance Service
PHONE RE 6-8386
Robert F. Wilson

--Richard A (Mary W) mach opr WSPDiv h 116 Holy Cross cir Lud
--Robert J in U S Army r 156 Holy Cross cir Lud
Sliech Joseph J (Avalon P) acct Windsor Conn h 18 Frank A
--Margaret M clk 26 Central WSpfd r 188 S Westfield FH
--Steven W (Helen) foreman VNInc h 188 S Westfield FH
--Steven W Jr (Violet) policeman APD h 1076 Shoemaker la FH MD 2 A
Slight Josephine E Mrs (Slight's Cabins) 41 Charles A h do
Slight's Cabins (Mrs Josephine E Slight) 41 Charles A
Slinski Edward J (Maureen D) time study man P&WADiv h 37 Burford av WSpfd
Slinsky James W (Janet J) slsman 727 State Spfd h 31 Wilbert ter FH
--Walter J (Theresa) eng NHRR h 41 Allen WSpfd
Sliwa Ferdinand M (Alyce A) appliance service man 135 Memorial av WSpfd h 22 Calvin cir WSpfd
--Frederick C student r 194 Silver A RD 1
--Victoria Mrs r 100 Oak Hill av A
Sliwoski Chester S (Mary J) trk driver 407 Park WSpfd h 485 Birnie av WSpfd
--Edward F (Lillian C) trk driver 34 Western av WSpfd h 539 Birnie av WSpfd
--Stanley W (Helen F) far 499 Birnie av WSpfd h do
Sliva Joseph F (Emily R) mach G&BMfgCo h 194 Silver A RD 1
--Stella I sander 265 Main A h at Chicopee Falls
Sloan Eileen F rte clk 265 Main A h at Springfield
--John D (Ruth N) plant mgr CBCo h 145 Elm ELong
Sloat Jasper C Jr (Angelina G) mach opr Titeflex Inc Spfd h 89 Grimard Lud
Sloboda Diane F nurse Mercy Hosp Spfd r 78 School A
--Francis A (Viola L) linotype opr 470 Westfield WSpfd h 78 School A
--Viola L Mrs cafeteria wkr 100 Main A r 78 School A
Slonka Antoinette wid Frank r 15 Loopley Lud
--Stanley M (Helen C) (Stanley's Market) 242 East Lud h 605 Center Lud
Slosberg Jay I (Gloria B) physician 26 Mulberry Spfd h 20 Russell rd Long
Slosek Alyce M Mrs school nurse Lud Public Schools r 36 Crescent dr Lud
--Charles F student r 36 Crescent dr Lud
--Charles S (Alyce M) elec F&W h 36 Crescent dr Lud
--John M (Mary) h 28 Cedar Lud
--Louis E (Carmella T) timekpr AmBCorp h 54 N Westfield FH
--Thomas W (Katharina) h 23 Stivens ter Lud
--William E (Carmella T) mach opr AmBCorp h 62 Lathrop WSpfd
Slowick Anthony J (Josephine C) foreman AmBCorp h 373 Prospect av WSpfd
--Eugene R (Mary T) radio opr MassTpk h 69 Overlook dr WSpfd
--Frederick J (Helen S) process eng West Hartford Conn h 260 Prospect av WSpfd
--J Robert (Helene N) v pres Associated Electric Inc Spfd h 27 Brookside dr WSpfd
--James R in U S Army r 387 Prospect av WSpfd
--John F (Mary H) repairman 185 Rowland Spfd h 387 Prospect av WSpfd
--John R (Helene M) coil winder 185 Rowland Spfd h 28 Old Orchard rd WSpfd
--Richard J (Joan E) linoleum mech 366 Prospect av WSpfd h do

Slowik Cecelia H wid Walter S h 41 Spring WSpfd
Slusars Edward F (Gloria B) trk driver 429 Memorial av WSpfd r 339 Cold Spring av WSpfd
Slutskin Sophie F wid Maurice L r 11 Brooklawn rd Wilb RD 2
Small John B (Patricia) mgr S S Pennock Co 15 Mosher WSpfd h at Springfield
Small Donald I (Beverly S) sls correspondent GFBCo h 60 Woodward rd WSpfd
--Eddie molder 369 Birnie av Spfd r 58 Bridge WSpfd
--Frank E (Vida L) (Patton Tool Co) 76 Merrick WSpfd h at Springfield
--Henry F R (Marjorie F) h 49 Maple Lud
--Henry P h (18) 32 Park av ct WSpfd
--Irving H (Hazel R) asst supt 4 Birnie av Spfd h 136 Poplar av WSpfd
--John (Helen) trk driver USA h 154 Fuller Lud RD 1
--Lawrence S (Vera W) h 14 Dewey WSpfd
--Lloyd W (Irene J) sub sta foreman Palmer h 1 Sunnyside ter Wilb RD 2
--Melvin D (Sarah) sls trainee Holyoke h 29 Oak rd Long
--Phyllis M r 49 Maple Lud
--Richard J (Helen M) spray painter SETCo h 136 Almon av WSpfd
--Robert W (Janet G) painter 38 Almon av WSpfd h do
--Saul (Rose) (Small's Hatchery) 317 Westwood av ELong RD 2 h do
Small's Hatchery (Saul Small) 317 Westwood av ELong RD 2
Smallacombe Robert J (Theresa F) asst prod mgr CFalls h 96 Vincent dr WSpfd
Smart Carolyn H Mrs office sec 130 Maple Spfd r 108 Silver A RD 1
--Cora S wid Roy H h 104 Maple rd Long
--Frederick W (Linda A) acct Thompsonville Conn h 107 Lincoln rd Long
--George S (Janet D) investment sec MMLInsCo h 201 Main Wilb RD 2
--Gordon H (Carolyn H) real est slsman 5 Putting Green Co Spfd h 108 Silver A RD 1
--Helen E r 104 Maple rd Long
--James M (Alice J) h 75 Oak Lud
--Sidney K (Johanna B) design eng 42 Phelon av WSpfd h at Blandford
Smead Albertina E wid George H h 705 Longmeadow Long
--Forrest N Jr (Charlotte C) rem to Greenfield
--Stoughton L eng Pittsfield r 478 Glendale rd N Wilb RD 1
--Virginia S student r 478 Glendale rd N Wilb RD 1
Smerilson Harvey H (Lois) in USAF h 57 Mercury ct WSpfd
Smethurst Thomas G (Elaine S) timekpr Bloomfield Conn h 114 Campbell dr A
Smidt Frank (Anna M) paper mkr SPCo h 65 Kensington FH
--William J student r 65 Kensington FH
Smigel Edward R (Mary E) (S & S Atlantic) 412 Boston rd Spfd h 14 Liberty av A
Smigelski Audrey G student r 130 Shady Side dr Long
--Felix P (Charlotte J) upholstery Holyoke h 130 Shady Side dr Long
Smile Richard F (Irene M) service mgr (310) 120 State Spfd h 9 Anthony dr ELong
Smirnoff Nicholas J h 137 Mapleshade av ELong
Smith A Irene wid Millard L h 110 Gates av ELong
--Alan (Anne M) supv G & B Mfg Co h 42 Exeter WSpfd
--Albert L (Mary R) trk driver 662 Plainfield Spfd h 420 N Westfield FH
--Alexander M (Roberta S) tool mkr 379 Cold Spring av WSpfd h 389 Fuller Lud
--Alexander R (Shirley F) supv HSDiv h 37 Meadow rd ELong
--Alfred C (Jean M) underwriter 620 State Spfd h 69 Clarence WSpfd
--Allan L (Carol D) eng MCCo h 19 Kenmore dr Long
--Allen G (Hazel J) mech Chicopee h 75 Birnie av WSpfd
--Allen J died Mar 19 1962 age 83
--Allyn W (Judith M) sls mgr USEnvCo h 14 Pearl la Wilb RD 2
--Alton R in U S Coast Guard r 166 Ashley av WSpfd
--Amy C wid Earl P h 55 Lathrop WSpfd
--Anna B r 939 Monson rd N Wilb RD 1
--Anna T wid Eugene A h 924 Main A
--Arch C (Helen F) h 39 Harwich rd Long
--Barbara M Mrs tchr 67 Laurel rd WSpfd r 644 King's hwy WSpfd
--Bernard J (Mildred E) embalmer emp 109 Main WSpfd h 54 Oakland WSpfd
--Bernardine J Mrs clk Valley Bank & Trust Co Spfd r 250 Mapleshade av ELong
--Bernice R wid Dalziel typist 85 Elm WSpfd h 52 Morton WSpfd
--Bertha S wid Stanley B h 78 Mercury ct WSpfd
--Beryl L r 166 Ashley av WSpfd
--Beulah L Mrs office sec 265 Main A r 39 Piper rd W WSpfd

253 EAST ST.
LUDLOW, MASS.
RONALD McLEISH
INSURANCE • REAL ESTATE • NOTARY PUBLIC
TELEPHONE
JU 3-4718

BRADFORD W. LEETE - Complete Insurance Service
ROOM 320, 293 BRIDGE STREET, SPRINGFIELD • TELEPHONE REPUBLIC 3-0050

SMITH

--Beverly A student r 32 Neptune av WSpfd
--Brenda L r 43 Churchill rd WSpfd
--Brian E student r 39 Norwich rd Lud RD 1
--C A Co Inc Raymond W Randall pres John L Uzendowski treas lumber 84 Hubbard Lud
--C E Drug Store Inc George M Atkins pres-treas 1162 Westfield WSpfd
--C Wendell Rev (Phyllis M) lettercarrier ELongPO and pastor Glendale Methodist Church 944 Glendale N Wilb RD 1 h 66 Gates av ELong
--Carl B (Alma M) h 48 Rogers av WSpfd
--Carleton J died Nov 21 1961 age 69
--Carleton J Jr (Elinor C) controller 369 Chestnut Spfd h 60 Silver Lake dr A RD 1
--Catherine V r 5 Chatham rd Long
--Channing H (Helen A) rte slsman 233 Main h at Springfield
--Charles C r 19 Scherpa A
--Charles F (Esther M) draftsman G&BMfgCo h 32 Neptune av WSpfd
--Charles F (May E) blender MCCo h 68 Bowers WSpfd
--Charles F Jr student r 32 Neptune av WSpfd

SMITH CHARLES F CO

(Walter L Wilson) authorized Westinghouse appliance sales and service 71 Maple ELong tel LA 5-2667 res tel LA 5-2095 - See p 66

--Charles J Jr (Alma D) credit analyst Farm Credit Administration Spfd h 782 Monson rd N Wilb RD 1
--Charles O student r 153 Fuller Lud
--Charles W (Lucy R) ink mixer 95 Nursery Spfd h 67 Worcester WSpfd
--Chester D (Mildred P) traffic mgr 26 Central WSpfd h 43 Churchill rd WSpfd
--Christina M nurse Boston r 35 Barrington rd Long
--Christina S clk Haynes & Co Spfd r 64 Ashley WSpfd
--Claire nurse 209 Cooper A h do
--Clara P h 26 Wilbert dr WSpfd
--Clarence D (Madalin L) h 165 Porter rd ELong
--Clayton C (Mildred G) h 88 Ely av WSpfd
--Clayton G died Apr 1 1962 age 60
--Clayton M (Eileen C) h 342 Somers rd ELong RD 1
--Clement C died July 6 1962 age 67
--Cleon L (Hattie D) trk driver A&PCo h 42 Hazelhurst av ELong
--Clifford C Jr (Ruth S) mach HSDiv h 76 John Lud
--Clifford F h 104 Maple ELong
--Corona Marchant Inc Walter J Burns branch mgr business machs 103 Van Deene WSpfd
--Cuyler O (Vivian) rem to Springfield
--Cuyler P L (Marian O) assembler PMachCo h 159 Main WSpfd
--David R (Patricia A) draftsman P&WADiv h 30 Westminster ELong
--David W (Gertrude R) barber emp 242 Elm WSpfd h 49 Summit WSpfd
--Delmont K (Velva L) research chemist Chicopee h 32 Grassy Gutter rd Long
--Delwin F (Inez H) (Smith Applied Handling) 501 StJames av Spfd h 73 Main Wilb RD 2
--Diane student r 54 Lee ELong RD 1
--Don H warehouseman Sunshine Art Studies Inc ELong r 209 Main WSpfd
--Donald E (Claudia) diemkr 2443 Boston rd N Wilb h 340 Stony Hill rd N Wilb RD 2
--Donald E (Stella) chemical wkr 644 Monsanto av IO h 54 Lee ELong RD 1
--Donald K (Rita) mach 404 Main Spfd h 27 Greystone av WSpfd
--Donald M (Mary L) trk driver East Windsor Conn h 38 Harkness av ELong
--Donald R (Irene M) lab wkr 134 Brandon av Spfd h 206 West Lud
--Donald V (Tessie A) pres-mgr and pharmacist Smith Pharmacy Inc 487 Longmeadow Long h 40 Birnie rd Long
--Dorothy H Mrs tchr Benjamin Phelps School A r 50 Emerson rd A
--Douglas M (Barbara B) buyer F&W h 177 Bliss rd Long
--Douglas O (Lillian M) (Summer & Smith) 8 Indiana ELong h 90 Wood av ELong

SMITH

--Dwight M (Helen J) h 286 Woodmont WSpfd
--E PerLee r 159 Main WSpfd
--E Ritchie (Joy M) in U S Army h 26 Lexington A
--E Wesley (Bernice C) rem to Springfield
--Earl N (Thelma M) water tender 174 Brush Hill av WH h at Springfield
--Earl W (Euphemia F) mgr Palmer h 39 Norwich rd Lud RD 1
--Earle E (Louise) piler USRCo h 549 Chapin Lud
--Earle E Jr in U S Navy r 549 Chapin Lud
--Earle L (Margaret L) h 122 Cooley dr Long
--Edith W wid Edwin S h 49 Lathrop WSpfd
--Edward A r 114 Colton pl Long
--Edward A Mrs (Ruth F) died July 9 1962 age 68
--Edward A (Arline R) tool expediter AmBCorp h 22 Prospect WSpfd
--Edward E (Katherine E) underwriter S-MInsCo's h 207 Hazardville rd Long
--Edwin R (Edith S) with Eastern States Farmers Exchange Inc 26 Central WSpfd h 214 Elm ELong
--Edwin W (Edythe D) foreman SETCo h 11 Kensington FH
--Eleanor tchr Agawam High School r 396 Main A
--Elinor C r 62 Fairfield ter Long
--Elinor C Mrs (Add-A-Phone) 56 Park WSpfd r 60 Silver Lake dr A RD 1
--Elizabeth J Mrs h 469 Maple rd Long
--Ella A wid Henry W rem to Springfield
--Elmer L (Helena K) h 1158 Longmeadow Long
--Elsie M wid William r rear 16 Wilson N Wilb RD 1
--Erdine M wid Bert R h 56 Mercury ct WSpfd
--Ernestine V Mrs cafeteria wkr A Public Schools r 117 Suffield A
--Ethel F wid Eugene N h 29 Vadnais ELong
--Ethel M tchr 837 Longmeadow Long r 43 Valentine A
--Eugene O (Emelie R) cutter PMachCo h 10 Lowell av WSpfd
--Eva M wid Carl A r 614 Chapin Lud
--Flora E h 44 Pleasantview av Long
--Frances K wid Raymond A h 121 Greenleaf WSpfd
--Francis E (Eloise E) custodian 425 Piper rd WSpfd h 84 Worthy av WSpfd
--Fred A (Jessie D) h 62 Fairfield ter Long
--Fred E died Mar 30 1962 age 84
--Fred W (Doris D) foreman USA h 16 Bolles rd Wilb RD 1
--Frederick J (Dorothy H) slsman h 50 Emerson rd A
--Gail F clk 894 Main Spfd r 64 Ashley WSpfd
--Genevieve Mrs h 1995 Riverdale WSpfd
--George C (Elizabeth A) storekpr G&BMfgCo h 19 Colton av WSpfd
--George C (Gladys F) plumber 64 Ashley WSpfd h do
--George C Jr in U S Navy r 19 Colton av WSpfd
--George E (Lorraine M) insp USA h 38 Vadnais ELong
--George T (Elizabeth W) mach opr HSDiv h 191 Maple E ELong
--George W (Annie R) power plant eng HSDiv h 49 James FH
--George W (Ruth M) chemical eng MCCo h 213 Wolf Swamp rd Long
--Gerard L (Margaret E) prod eng USA h 42 Glenn dr Wilb RD 2
--Gertrude A wid Carleton J h 37 Woodmont WSpfd
--Gertrude C wid Edward J h 17 Westerview cir ELong
--Gertrude H student r 84 Woodsley rd Long
--Gertrude N office sec (202) 20 Maple Spfd h 663 Main A
--Gordon (Stella E) govt contract administrator Spfd Regional Office Boston Ordinance District Spfd r 22 Belleclaire av Long
--Gordon C (Joan R) acct MCCo h 87 Belleclaire av Long
--Grace L wid Edward A r 104 Maple ELong
--Grace T h 679 Longmeadow Long
--Harmon A (Ernestine) tchr and athletic dir 760 Cooper A h 117 Suffield A
--Harmon S (Lillian M) asphalt wkr City of Spfd h 75 Day av ELong
--Harold A (Beverly L) asst treas Spfd Institution for Savings Spfd h 42 Bayre ELong
--Harold B (Mary B) eng Westover h 46 Larone av WSpfd
--Harold J (Margaret E) assembler Westinghouse h 159 Edgewood av Long
--Harold T (Carmela C) h 533 Mill FH MD 2

• COMMERCIAL
• INDUSTRIAL
• RESIDENTIAL
SITES
RAMAH REALTY CO., INC.
JOSEPH P. RAMAH, PRES.
BUILDERS OF AGAWAM SHOPPING CENTER
330 WALNUT ST. EXT., AGAWAM, MASS. 736-1846
CHAIN STORE LOCATIONS
FINANCING
PROPERTY MANAGEMENT

SMITH
--Harry W (Margaret B) executive dir ELong Housing Authority 60 Center sq ELong and acct 228 Pleasant ELong h do
--Harvey N (Louise D) in USAF h 330 Glendale rd N Wilb RD 1
--Harvey O h 165 South rd PO Box H
--Hayden H (Esther B) h 176 Laurel rd WSpfd
--Helen M bkkpr 26 Central WSpfd h at Springfield
--Helen M Mrs assembler Titeflex Inc Spfd r 22 Vernon A
--Helen W wid Clayton G h 614 Chapin Lud
--Henry E (Louise W) h 68 MassAv Long
--Hiester Q (Sandra L) film wkr 35 Spfd A h 67 High WSpfd
--Hinsdale Jr (Marjorie L) pres Nikor Products Company 179 New Bridge WSpfd h at Suffield Conn
--Homer A (Cecelia B) warehouse supt 233 Page blvd Spfd h 577 Suffield A RD 1
--Homer A (Lucille C) eng's aide HSDiv h 152 Gates av ELong
--Howard J (Helen V) h 51 Wood av ELong
--Howland C (Margaret M) sec-treas F A Bassette Co 53 Hillman Spfd h 55 Mill rd Long
--Inez G wid Lendle E r 17 Greystone av WSpfd
--Irving J (Josephine) assembler Westinghouse h 209 Allen ELong
--Isabella M wid Alexander H r 939 Monson rd N Wilb RD 1
--Isabelle M h (23) 95 N Westfield FH
--Ivon E (Clara L) h 302 Meadow A
--J Franklin (Minnie A) credit mgr MCCo h 54 Speight Arden ELong
--Jack (Bertha) acct 1694 Main Spfd h 52 Laurel la Long
--Jack A (Jane T) prin maint insp U S Govt h 114 Colton pl Long
--James A (Andrie M) (Commercial Gas Appliance Service Co) 297 Cold Spring av WSpfd h 496 do
--James L (Pearl H) mach opr Chicopee h rear 1162 Riverdale
--James M (Isabelle K) h 87 Monastery av WSpfd
--James O (Elizabeth A) tile contr Brown ELong h do
--James P Jr (Mary D) v pres Holyoke Card & Paper Co 95 Fisk av Spfd h 129 Eton rd Long
--James R (Marjorie W) eng 174 Brush Hill av WSpfd h at Springfield
--Jean M Mrs clk (205) 1215 Main Spfd r 69 Clarence WSpfd
--Jeremiah (Willa M) with Nikor Products Co 179 New Bridge WSpfd h 15 Windsor pl Long
--Jimmy C (Clara C) clk AmBCorp h 56 Exposition ter WSpfd
--Joan L Mrs rem to Springfield
--John E slsman 239 Memorial av WSpfd r 54 Homestead blvd Long
--John E (Christiane M) supv USA h 40 Forris WSpfd
--John G (Bertha) h 14 Park pl N E Long
--John H (Mary H) h (2) 52 Meadow Lud
--John R (Marcella A) in USAF h 54 Barre dr Lud
--John W (Agnes R) supv (3d fl) 1200 Main Spfd h 71 Elbert rd A
--John W (Katherine M) foreman BInc h 146 South av Long
--Joseph (Mary F) clk Stop & Shop Inc Spfd h 167 S Westfield FH RD 1
--Joy M Mrs clk 350 Spfd A r 26 Lexington A
--Kathleen E plastic wkr 325 Silver A r 159 Main WSpfd
--Keith D (Joyce G) shipping clk Westfield h 67 Bessbrook FH
--Kellogg A F (Nicole H) builder 134 Hillcrest av Long h do
--Kenneth A (Ida B) h 45 Prospect av WSpfd
--Kenneth C (Thirza P) greenhouse wkr 535 River rd A h 465 do
--Kent B lwyr (202) 1200 Main Spfd r 1158 Longmeadow Long
--L Ione wid Albert L h 1097 Memorial av WSpfd
--Larkin B Jr (Janice J) in USAF h 42 Beachside dr Lud
--Laura T Mrs r 30 S Westfield FH
--Lawrence F (Patricia G) auto mech 1855 Boston rd Wilb h 85 Baldwin dr H
--Lawrence M (Mary B) insp MDFCo h 19 Elm av WSpfd
--Lee J (Jeannette M) mail handler SpfdPO h 10 School ELong
--Leora N tchr 500 Chapin Lud h at Three Rivers
--Lesslie W (Ruth P) traffic mgr and purchasing agt Westfield h 90 Edgewater rd A RD 1

SMITH
--Linda L student r 216 Chestnut ELong RD 2
--Lorraine rem to Springfield
--Louise E Mrs tchr 201 Norman WSpfd r 117 Reed A
--Luke J Jr (Dorothy E) mdse mgr MBCo h 239 Somers rd ELong RD 1
--M Johanna student r 42 Glenn dr Wilb RD 2
--Mabel L mgr 704 Bliss rd Long h (B) 134 Main A
--Margaret B Mrs slswoman 64 Maple ELong r 228 Pleasant ELong
--Margaret E Mrs head tchr 37 School ELong r 159 Edgewood av Long
--Margaret R Mrs waitress 287 Memorial av WSpfd and furn rms 50 Elm WSpfd h 209 Main WSpfd
--Marie L wid Horace J h 14 Wilson A
--Marion M wid Clement C h 42 Fairway dr Long
--Mary A wid Jasper A h 21 Dewey av ELong
--Mary B Mrs nurse Wesson Memorial Hosp Spfd and 19 Elm av WSpfd r do
--Maude G wid George B h 21 Faculty Wilb RD 2
--Maude S wid E Lovell h 148 Colony rd Long
--Mervin F (Maybelle E) clk SpfdPO h 35 Barrington rd Long
--Mildred E Mrs slswoman ASInc r 54 Oakland WSpfd
--Milton L (Elaine P) grinder PM&GCo h 56 Bridge A
--Myrl A (Arline) eng Westover h 8 Addison rd Wilb RD 1
--Nancy J tchr West Hartford Conn r 39 Harwich rd Long
--Nancy L rem to Springfield
--Nancy L slswoman 828 State Spfd r 23 Norwich rd Lud RD 1
--Norma H Mrs tchr 54 Winsor Lud h at Williamsburg
--Norma R Mrs office sec WSPDiv r 114 Channel dr A
--Norman B (Beatrice G) plasterer h 155 Meadowbrook av WSpfd
--Norman D (Joan B) acct emp (510) 1421 Main Spfd h 669 Dewey WSpfd
--Norman L (Mary C) brakeman NYCRR h 215 Poplar FH MD 2
--Norman T (Barbara M) emp Town of WSpfd h 644 King's hwy WSpfd
--Ollie F (Janet F) asst treas Consolidated Dry Goods Co 32 Harrison av Spfd h 174 King's hwy WSpfd
--Pauline A Mrs beautician 263 Elm WSpfd h at Springfield
--Perry C eng P&WADiv r 148 Colony rd Long
--Perry M (Marjorie J) acct emp 293 Bridge Spfd h 26 Savoy av ELong
--Peter A (Annie) mach 179 New Bridge WSpfd h 29 Lathrop WSpfd
--Pharmacy Inc Donald V Smith pres Mrs Sophia T Smith treas 487 Longmeadow Long
--Philip C (Joanne K) lwyr 116 Elm WSpfd h 52 Winona dr WSpfd
--Philip R (Janet L) lwyr (Gouley Crook & Smith) (523) 1200 Main Spfd h 19 Laurence dr WSpfd
--Phyllis M Mrs office sec 470 N Main ELong r 66 Gates av ELong
--Ralph B (Dorothy M) branch mgr (403) 95 State Spfd h 144 Ohio av WSpfd
--Ralph E (Helen M) h 22 Vernon A
--Ralph J (Mary B) yard clk NHRR h 39 Pine WSpfd
--Ralph L (Norma C) eng MCCo h 892 Stony Hill rd N Wilb RD 1
--Ray T (Nancy L) physician Wesson Memorial Hosp h 209 Merriweather dr Long
--Raymond (Alberta) priv chauf h 259 Shoemaker la A RD 1
--Raymond (Martha) mach S&WInc h rear 164 Union WSpfd
--Raymond A died Nov 30 1961 age 60
--Raymond B Jr (Mary Jane) estimator 105 Greenwood Spfd h 121 Main Wilb RD 2
--Raymond E asst supv CFalls h 111 Main H
--Raymond F (Merna) in USAF h 86 Prospect av WSpfd
--Raymond G (Beulah L) mach opr HB&ACo h 39 Piper rd WSpfd
--Raymond L (Genevieve L) cleaner 346 Main WSpfd h 569 Main WSpfd
--Raymond L (Gladys S L) h 86 Thresher rd H
--Raymond U (Marion R) h rear 155 West Lud
--Reginald D asst eng SCo h 29 Larone av WSpfd
--Rena K r 22 Vernon A
--Rexford R (Hazel L) motor winder 5 Paramount Spfd h 166 Ashley av WSpfd

--Richard A (Rita D) slsman 1651 Riverdale WSpfd h 68 Plateau cir WSpfd
--Richard B (Jean) emp 174 Brush Hill av WSpfd h at Springfield
--Richard D (Dorothy K) elec eng Holyoke h 70 Greenleaf av WSpfd
--Richard E (Madge E) sls eng Salem h 4 Brookside cir Wilb RD 2
--Richard E (Mary M) investigator Northampton h 58 Oak Hill av A
--Richard G (Mary I) in U S Marines h 82 Raymond cir A
--Richard J (Barbara J) slsman USEnvCo h 22 Garden WSpfd
--Richard asst dean and registrar 429 Main Wilb r inq do
--Robert C (Norma R) mgr 1548 Main Spfd h 114 Channel dr A
--Robert D (Virginia) (Ludlow Rubber Co) 419 North Lud h at Springfield
--Robert F (Patricia M) corp tax examiner State h 115 Howard Lud
--Robert F Jr (Lois J) slsman Hamden Conn h 7 Duxbury la Long
--Robert H (Marylyn A) jeweler emp 539 Sumner av Spfd h 21 Shawmut ELong
--Robert J veterinarian asst 572 N Main ELong h 15 Gerrard av ELong
--Robert J (Dorothy L) installer TelCo h 143 Florida dr A
--Robert J (Esther W) (Smith Hardware) 38 Center sq ELong h 216 Chestnut ELong RD 2
--Robert W rem to Enfield Conn
--Robert W (Anita E C) (B & L Garage) 7 Longhill Spfd h 18 Barna Lud
--Roger C (Elizabeth M) mgr Ware h 13 Park pl S ELong
--Roger L packer F&W r 49 James FH
--Roger W (Judith M) eng aide ELong Dept of Public Works h 14 Fraser dr ELong RD 1
--Rolland R h 16 Highland Long
--Ronald H forester Phoenix Ariz r 228 Pleasant ELong
--Rose Virginia B student r 84 Woodsley rd Long
--Roy G (Margaret H) storekpr 265 Main A h at Springfield
--Ruby B wid Gustave F h 22 Belleclaire av Long
--Rush D Jr clk Stop & Shop Spfd r 52 Poplar av WSpfd
--Rush W D Rev (Norma B) h 52 Poplar av WSpfd
--Sahler Jr (Louise E) physical education tchr WSpfd Public Schools h 117 Reed A
--Sammie L (Eula) broch opr 1 Silver h at Springfield
--Samuel N (Irene L) clk 82 Elm WSpfd h 12 Dartmouth A
--Samuel W (Barbara A) in USAF h (7A) 775 Spfd FH
--Sophia T wid Frank M treas Smith's Pharmacy Inc 487 Longmeadow Long h 54 Hopkins pl Long
--Stanley K (Margaret L) mfr Westfield h 11 E Greenwich rd Long
--Stanley O (Louise B) h 91 Main Wilb RD 2
--Stanley Q (Mabel B) h (1A) 524 Cold Spring av WSpfd
--Stella P Mrs tel opr TelCo h 1193 Elm WSpfd
--Stuart W (Joan C) acct 93 Broad Spfd h 30 Porter dr FH
--Theodore A (Beatrice R) tchr 425 Piper rd WSpfd h 26 Exeter WSpfd
--Thomas M (Patricia M) cutter 1897 Columbus av Spfd h 185 King's hwy WSpfd
--Thomas R (Eleanor H) rem to Springfield
--Viola A wid Stanley M buyer F&W h 805 River rd A
--Violet E wid Milton L r 76 Craiwell av WSpfd
--Walter G (Francies P) consultant 137 State Spfd h 23 Norwich rd Lud RD 1
--Walter H (Edna M) trk driver Holyoke h 766 Monson rd N Wilb RD 1
--Walter J (Bernardine J) plumber 1548 Main Spfd h 250 Mapleshade av ELong
--Warren A r 14 Park pl N ELong
--Wayne E (Jean M) mech 1174 State Spfd h 52 Thalia dr FH
--Wilbur H (Harriet P) executive v pres West Warren h 11 Hunting la Wilb RD 2
--William (Eleanor) h (1A) 57 Colony rd WSpfd
--William B Jr (Virginia S) mgr 44 Vernon Spfd h 134 Dorwin dr WSpfd
--William H 2d (Rose Virginia H) pres Holyoke h 84 Woodsley rd Long
--Winifred M nurse 68 MassAv Long r do

--Wyman H (Lillian S) plumber 347 Miller Lud RD 1 h do
--Zilpha A wid Frank H h 27 Pleasant ELong
--Zilpha F r 27 Pleasant ELong
Smits Barbara A student r 197 Fuller Lud RD 1
--William H (Anna E) mach MCCo h 197 Fuller Lud RD 1
--William H Jr student r 197 Fuller Lud RD 1
Smock Max A (Dorothy J) in USAF h 175 Cady Lud
Smokowicz John (Catherine) h 192 East Lud
--Katherine T emp MBCo h 25 Pond Lud
--Stanley M (Wanda J) (Ludlow Burial Vault Co) 148 Amherst Lud r 194 East Lud
Smola Carole B hairdresser emp 785 Sumner av Spfd r Swan av Lud
--Chester J (Ruth A) toolmkr 33 Rose pl Spfd h 14 Forest N Wilb RD 1
--Elizabeth F waitress Thorndike r Swan av Lud
--Henry J (Nellie) foreman PM&GCo h 139 Allen ELong
--John mach opr MCCo h Swan av Lud
--John (Nellie) h 15 Forest N Wilb RD 1
--Joseph J in USAF r 328 East Lud
--Joseph S (Mary G) carp h 328 East Lud
--Louis M (Joyce H) ins rep (414) 1387 Main Spfd h 11 Forest N Wilb RD 1
--Milton (Genevieve M) mach Palmer h 14 Loopley Lud
--Phyllis E r 328 East Lud
--Robert M in U S Army r 328 East Lud
Smolek Andrew (R Mary) r 98 Amherst Lud
Smolen Frederic F (Jane) (Family Food Store) 535 East Lud h 198 Stevens Lud
Smolinski John (Carmella) foundry wkr Palmer h 33 Loopley Lud
Smolkowicz Francis W (Eleanor J) sls rep WMassElecCo h 26 Raymond Lud
Smrcka Charles (Rose) maintman GBCo h 167 Sibley av WSpfd
Smrecek Albert A (Jeannette L) mail sorter NYCRR h 15 Cottage WSpfd
--Jeannette L examiner 265 Main A r 15 Cottage WSpfd
Smyk Felecia wid Albert (Vogue Cleaners) 200 Sewall Lud h do
Smyth Robert (Janice C) emp MCCo h 1177 Elm WSpfd
--Thomas P (Mary Z) dept mgr and programmer 265 Main A h at Hazardville
Snack Bar The (Francis L and Mrs Ellen Ryan) rest 659 N Main ELong
Snape Wayne L (Geraldine A) lab asst MCCo h 25 Maple Lud
Snappy Hot Dog Donald F Fitzgerald mgr rest 1129 Main WSpfd
Snarski Edward J (Gladys W) painter h 4 Veranda av ELong RD 2
Snedden Flora wid Richard J h 284 Dewey WSpfd
--Richard J died Mar 12 1962 age 62
Sneddon Mary R wid James h 2805 Boston rd N Wilb RD 1
--Robert P (Grace M) credit mgr Westfield h 29 Braintree dr WSpfd
Snelgrove James A (Jeanne E) chemist 644 Monsanto av IO h 27 Hilltop WSpfd
Snell Alice L wid James E h 42 Reed A
Snellman Erick (Ruth) credit mgr 135 Memorial av WSpfd h at Springfield
Sniegowsky Walter J (Sandra L) landscaper h 10 Linwood dr N Wilb RD 1
Sniezyk Rose wid Felix r 12 Dudley N Wilb RD 1
Snow Albert P (Ruth H) asst sub sta opr WMassElecCo h 1 Hitchcock rd Wilb RD 2
--Alice L bkkpr Edward N Christianson Inc E Longmeadow rd H h at Springfield
--Beverly A wid Ernest J h 64 Hanover WSpfd
--Charles N (Jean E) claim examiner MMLInsCo h 97 Sessions dr H
--Curtis (Audrey) carp h 45 Pierce WSpfd
--Dorothy Mrs h 68 W School WSpfd
--George R (Evelyn M) service supv Springfield Vt h 737 River rd A
--Grace wid Arthur r 16 Fairview ELong
--Inez J wid Linus A h 36 Melrose pl A
--Lester T (Clare T) chemical eng MCCo h 38 Hillside dr ELong
--Melvin N (Catherine C) acct GBCo h 947 Tinkham rd Wilb RD 1

Real Estate LLOYD M. HOOVER General Insurance
SUBURBAN & COUNTRY HOMES – FARMS – ESTATES
466 MAIN ST., WILBRAHAM, MASS. :: Tel. 596-3452

--Norman L (Frances C) lwyr (Snow & Snow) (2d fl) 5 Elm Spfd h 138 Colony rd Long
--Philip A (Gladys O) insp PM&GCo h 510 Mountain rd Wilb RD 1
--Russell E (Janet) tchr 53 Elliot Spfd h 72 Hanward Hill ELong
--Sylvester M carp h 23 1st WSpfd
--Thomas L (Louise N) gen mgr (402) 1200 Main Spfd h 44 Leetewood dr Long
Snowman Leah Mrs r 54 Annable FH
Snyder Alfred G (Phyllis R) slsman Boston h 36 Mercury ct WSpfd
--Brady D (Venetta L) sls correspondent MCCo h 131 Moore A
--Charles W (Doris M) mach opr MCCo h 68 Letendre av Lud
--Edward R (Carolyn C) acct (600) 293 Bridge Spfd h 123 Vadnais cir WSpfd
--Harry (Alva M) maintman Westfield h 17 Hemlock WSpfd
--Samuel M (Barbara F) asst mgr 25 Sumner av Spfd h 34 Burbank rd Long
Soares Abel M (Anna T) radio dispatcher 174 Brush Hill av WSpfd h at Springfield
--Joseph L (Mary) assembler Westinghouse h 61 Franklin Lud
--Joseph L Jr (Margaret) rem to Indian Orchard
--Lusitania Mrs seamstress 51 Front IO r 437 Chapin Wood
--Manuel (Lusitania) maintman Westinghouse h 437 Chapin Lud
--Virginia clk 1373 Main Spfd r 29 Lockland av Lud
--William E (Lillies R) safety eng 620 State Spfd h 19 Somerset ELong
Soars Joseph (Maria) assembler Westinghouse h 63 Franklin Lud
Sobczyk Harold P (Louise K) (Willow Cabins) 2407 Boston rd N Wilb RD 1 h do
--Louise K Mrs (Willow Cabins) 2407 Boston rd N Wilb RD RD 1 r do
Sobieraj Nellie Mrs office sec 34 Hampden Spfd r 12 Hampden Lud
--Stephen W (Nellie) shipping clk Warren r 12 Hampden Lud
Sobolewski Adam E eng HSDiv r 159 Nevins av Long
--Mary wid Joseph h 159 Nevins av Long
--Regina J public relations man NY r 159 Nevins av Long
Socha Albert J (Charlotte O) molder 295 Pasco rd IO h Harding av Lud
--Annie M assembler Chicopee h 160 ConnAv WSpfd
--David S (Betty K) setupman 33 Rose pl Spfd h 36 Evergreen cir Lud
--Frank C (Agnes M) rte slsman Palmer h 37 Lehigh Lud
--Michael R peddler r 160 ConnAv WSpfd
--Thaddeus A (Helen J) rte slsman Belchertown h 39 Belmont Lud
Societies--See Associations Clubs and Societies--Classified Directory
Socker Edward (Jane M) far 1359 Morgan rd WSpfd h do
--Frank C (Frances B) junk 1360 Morgan rd WSpfd h do
Soden Blanche I wid Donald waitress 1305 Memorial av WSpfd h 43 Carr av A
--Edward G (Irene M) emp 177 Pendleton av Spfd h 304 Silver A RD 1
--Edward W (Anna G) metal polisher Hartford Conn h 67 Carr av A
--Frederick E (Mary) emp S&WInc h 103 Fairview A
--John C h 137 Suffield A
--Mary Mrs clk F&W r 103 Fairview A
--Ralph E (Alice G) draftsman HSDiv h 103 Lealand av A
Soderlund Arthur G died Aug 18 1962 age 64
--Esther B wid Arthur G rem to Boston
--George W (Doris L) rem to Westfield
--Hilma M wid Eric G h 305 North FH
Soderman Arnold F (Mary G) supv WMassElecCo h 705 Mill FH MD 2
Soffan Ahmed rem to Springfield
--Dina C Mrs h (B) 11 East Lud
Soglia John R (Ruth) laborer 67 Boylston Spfd r 75 Franklin rd Long
--Josephine N wid John h 75 Franklin rd Long
Soja Anna wid John h 55 Spring A
--Eugene R (Elinor A) foreman MCCo h 54 Richmond rd Lud RD 1
--Sophie wid Wolenty h 33 Rogers av Lud
--Sophie M wid Frank h 18 Weston N Wilb IOPO
--Stanley (Helen) h 229 Sewall Lud

--Stella wid James h 260 Prospect Lud
--Tadeusz A (Helen A) trk driver Chicopee h 22 Hewitt WSpfd
--Walter J (Hazel M) barber emp 709 Main A and (Agawam Funeral Home) 184 do h do
Sojka Walter mach emp 45 Sylvan WSpfd h 45 Elm Lud
Sokol Walter A (Jean I) firefighter Long FD h 90 West rd Long
Sokolowski Leopold S (Alice M) mach VNInc h 29 Ridgeway dr FH
--Walter (Bertha) toolmkr Westfield h 66 Woolworth Long
Sokop Mary Mrs tchr Blueberry Hill School Blueberry Hill rd Long h at Holyoke
Sol's Tire Service (Solomon Margoles) 953 Union WSpfd
Solarey John h 102 Lealand av A
Solaroli Armand (Corada S) treas Tinti's Food Products Inc rear 175 Main A h 7 Brookside cir Wilb RD 2
--Frank (Maria T) h 69 Ottawa A
--Lance student r 7 Brookside cir Wilb RD 2
--Vincent P (Helen I) mech SCo h 69 Ottawa A
Solberg Kristian (Helen B) treas Radio Station WSPR 63 Chestnut Spfd h 22 Villa Long
--Kristian B r 22 Villa Long
Soles Edward (Lucy L) rem to Springfield
Solitario Albert S carp G&BMfgCo r 578 N Westfield FH
--Florence F Mrs clk Bradley Field Conn r 578 N Westfield FH
--Frank J (Florence F) mink breeder 578 N Westfield FH h do
--John M (Margaret E) mach opr G&BMfgCo h 218 Morton WSpfd
--Michael F mink breeder 578 N Westfield FH r do
--Sabato r 578 N Westfield FH
Solock Elizabeth Mrs stitcher 265 Main h at Willimansett
Solomon Harold (Doris) pres Kitchen's Best Superior Food Products Inc 513 N Main ELong h at Springfield
--Jack (Florence) (S & S Service Station) 518 Memorial av WSpfd h 285 Hopkins pl Long
--Marshall Z (Joan K) slsman 472 Bridge h 27 Rosemore Long
--Murray h (11) 27 Park av ct WSpfd
--William I (Lena) treas Kitchen's Best Superior Food Products Inc 513 N Main ELong h at Springfield
Solon Franceska E tchr South Street School r 29 Western dr A
--Sophia wid Louis G sls rep Boston h 29 Western dr A
Soltys Albert W (Gladys A) drill opr VNInc h 68 Stevens Lud
--Terry J (Helen M) purchasing agt Will r 488 East Lud
Somer John H (Dorothy N) sls eng Cincinnati Ohio h 131 Benedict ter Long

Somers Barbara Mrs r 185 N Monson rd H
--Barbara Mrs teller Valley Bank & Trust Co r 227 Sewall Lud
--Roy A (Barbara) mach Mercer Paper Tube Inc h 227 Sewall Lud
Somppi James clk 1178 Westfield WSpfd r 80 Orchardview WSpfd
--O Walter (Mary T) ins agt (411) 44 Vernon Spfd h 80 Orchardview WSpfd
--Robert A clk 1178 Westfield WSpfd r 80 Orchardview WSpfd
Sonard Co (Philip C Emerson Granville Hubbard and Peter Zwierek) engravers 112½ Bridge WSpfd
Sondej Martin J elec maint man 174 Brush Hill av WSpfd h at Springfield
Songeny Robert A (Elaine O) chemist 61 Chandler Spfd h 451 Chestnut ELong RD 2
Sonic Enterprises Inc John R Stanley pres gasoline sta' 420 N Main ELong
Sonnier Janice A nurse 516 Carew Spfd h 14 Kelso av WSpfd
Sonsini Carolina wid Joseph h 77 Suffield A
--Eustacio (Angelina B) trucking 28 Windsor WSpfd h do
--Richard (Judith) mech 55 Elm WSpfd r 22 Irving WSpfd
Soodalter Arnold (Mildred) pres-treas Arnold's Meat Specialties Inc 1273 Westfield WSpfd h at Springfield
--Mildred Mrs clk of corp Arnold's Meat Specialties Inc 1273 Westfield WSpfd r at Springfield
Soper Elmer E (Irene W) h 406 Main H
--Erwin J Jr (Lois A) steelwkr h 56 Hall FH
--Erwin J 3d in U S Navy r 56 Hall FH
Sopet Bronislawa wid Michael h 40 Homer FH
--John E (Loretta R) billboard poster 84 Broad Spfd r 40 Homer FH

DE PALMA MOTOR SALES CO. TELEPHONE ST 5-1327
RAMBLER Personally Indorsed USED CARS —::— GENERAL REPAIRING SALES
959 SPRINGFIELD (FEEDING HILLS) AGAWAM SERVICE

Sophinos James L (Lula) asst mgr 1396 Boston rd Spfd h 20 Regent cir Long
--Nicholas (Ethel) h 692 Shaker rd Long
Soplop Michael W (Rita E) prod planner USRCo h 96 Wood av ELong
Sorad Lynn J r 20 Brookwood dr Long
Sorcinelli Alfio (Levia) grinder CVMfgCo h 75 Prospect Lud
--Diana clk CVMfgCo r 75 Prospect Lud
--Evo (Helen A) assembler CVMfgCo h 15 Loopley Lud
--Gino (Anna) h 17 King Lud
--Hugo L (Ann M) stock clk MCCo h 25 Joy Lud
--Joseph P (Wilhelmina) firefighter LudFD h 73 Prospect Lud
--Zaina wid Iliego h 20 Haviland Lud
Sorell John (Mary E) h 363 Spfd A
Sorensen Soren R (Mildred C) elec USA h 83 Kirkland A
Sornborger Lester M (Florence S) acct (600) 293 Bridge Spfd h 102 Lincoln pk Long
Soroka Margaret M wid John h 55 Meadow blvd
--Mary emp Alamac Knitting Mills Inc IO r 55 Meadow Lud
Sorrell Anita R married Walter L Tranquilli
--Norman J (Delina M) presser 155 Hickory Spfd h 17 Grandview av Lud
Sosath Frederick C mech Wallace Mfg Corp r 43 Randall A
--Frederick G (Elsie E) h 43 Randall A
Sosnicki Daniel R (Marie T) flight opr supt Westfield h 456 Morgan rd WSpfd
--Marie T Mrs nurse 1268 Wilb rd Spfd r 456 Morgan rd WSpfd
Sosnowich Peter r 481 Dewey WSpfd
--William J lettercarrier WSpfdPO r 468 Birnie av WSpfd
Soszynski Thomas J (Marie A) slsman h 126 Jensen cir WSpfd
Sotiropoulos John (Acrebrook) 944 Spfd FH RD 1 h at Springfield
Soucie Fannie Mrs canteen wkr WIDiv r 17 Riverside av A
Soucy Roger P (Althea M) welder MCCo h 40 Arch Lud
Soule Albert M h 227 Burleigh rd Wilb RD 1
--Charles E r 74 Woodmont WSpfd
--Charles H (Mabel F) plumber 74 Woodmont WSpfd h do
--Evelyn R clk 1162 Main Spfd r 74 Woodmont WSpfd
--Gertrude M r 227 Burleigh rd Wilb RD 1
--Margaret wid Laurence R r 51 Fairfield ter Long
--Richard H (Mary B) rem to Albany NY
--Rose E wid Robert L r 156 Morton WSpfd
Souliere Building Corp Wesley J Souliere pres-treas Mrs Claire S Souliere sec bdg contr 49 Drury la Long
--Claire S Mrs sec Souliere Building Corp 49 Drury la Long r do
--Mary E wid Sebastian h 1009 Main WSpfd
--Wesley J (Claire S) pres-treas Souliere Building Corp 49 Drury la Long h do
Sousa Albert M (Maria A) welder CVMfgCo h 291 Winsor Lud
--Americo J (Cecila A) lieut State Police h 312 Stony Hill rd Wilb RD2
--Antonio (Norma A) sls eng Palmer h 58 Warsaw Lud
--Arthur M (Mary) assembler Westinghouse h 29 Lockland av Lud
--Arthur R student r 29 Lockland av Lud
--Cecile A Mrs (Ann and Ceil Beauty Shop) 112 Stony Hill rd N Wilb IO PO h 312 Stony Hill rd Wilb RD2
--Flossie C wid Frank h 52 Duke Lud
--Joseph F r 52 Duke Lud
--Joseph M (Beverly A) clk Hartford Conn h 18 South av Long
--Maria wid Manuel r 181 Pine Lud
--Mary Mrs buyer 166 Main IO r 29 Lockland av Lud
--Raul D (Mary) mach Westinghouse h 48 Hubbard Lud
--Roberto M R (Aurelia) tire wkr USRCo h 181 Pine Lud
South Central Realty Corp Eugene G StJean pres-treas Mrs Clara P StJean clk of corp real est 37 Spring W Spfd
--Hadley Meter & Chlorinator Station 450 Fuller Lud RD1
Southerton Albert J (Kathleen) estimator 800 Elm WSpfd h 111 River rd A
Southwick Philip M (Margaret M) industrial slsman 116 Broadway Spfd h 15 Taylor ELong
--Royal K acct Safe Deposit Bank & Trust Co Spfd h 25 Mapleshade av ELong
Southworth Company Melvin D Southworth chairman of board Phelps Brown pres-treas John H Southworth sec paper mfrs Front WSpfd
--Eugene E (Hazel C) elec tester Westinghouse h 56 Lealand av A
--Grace tchr 837 Longmeadow Long r 153 Greenacre av Long
--Harriet K wid Constant h 97 Cooley dr Long
--John H (Ann Q) sec Southworth Company Front n depot WSpfd h 84 Ellington Long
--Marie B Mrs priv sec Holyoke r 15 Oakland WSpfd
--Melvin D (Mayotta) chairman of the board Southworth Company Front WSpfd h at Springfield
--Richard C (Rita A) foreman 115 Dwight Spfd h 24 Lynwood rd ELong
--Robert E (Coralie A) packaging eng 115 Dwight Spfd h 132 Mass av Long
--Royal J (Ora & Leo's Canteen Service) 50 Prospect E Long h do
Souza Vincent E (Sandra E) emp G&BCo h 74 York WSpfd
Soverow Adolph J (Edna M) insp VNInc h 412 Spfd Wilb RD 2
--Edward F (Jean M) mgr Palmer h 109 Somers rd ELong
--Frank (Anna) r 657 Silver A RD1
--Walter C (Rita J) mach VNInc h 657 Silver A RD1
Sovis Phyllis wid Stephen h 120 Chestnut ELong
Sowa Joseph S coremkr Bernard Foundry WSpfd r 39 Weston N Wilb IO PO
--Sadie A wid Joseph h 54 Weston N Wilb IO PO
--Stanley rte slsman 233 Main A h at Chicopee
Sowerby Roy A (Sharron K) rem to Arthurs Iowa
Sowers Carol A student r 109 Greenacre av Long
--William C (Olivette G) slsman h 109 Greenacre av Long
Sozzi Abdon (Adalcisa) h 54 Duke WSpfd
Spadoni Libero A (Anita A) mason h Marion cir Lud RD1
--Lindoro R (Theresa S) mech 1264 Union WSpfd h 48 Stevens Lud
Spaeth Alexander (Dorothy L) supt 57 Hillman Spfd h 46 Northwood av WSpfd
--Clyde A (Carol A) rteman HPH&Sons h 29 Spring A
--Ralph L clk 26 Byers Spfd r 46 Northwood av WSpfd
Spafford Cora E Mrs h 28 Prospect WSpfd
--Craig D slsman 123 Park av WSpfd r 10 Spfd Wilb RD1
--Francis W (Irene L) scheduler 265 Main A h at Springfield
--Irene L Mrs examiner 265 Main A h at Springfield
--Russell G (Ruth L) trk driver 211 Plainfield Spfd h 30 Prospect WSpfd
--Ruth L Mrs winder (6th fl) 33 Lyman Spfd r 30 Prospect WSpfd
--Stirling W (Althea G) slsman AEInc h 10 Spfd Wilb RD1
Spagnoli Carmino P (Gertrude Y) slsman 675 Memorial av WSpfd h 483 Franklin ext A RD1
--Salvatore J (Celia T) treas Hollywood Cafe Inc 238 Dwight st ext Spfd h 5 Wilbraview dr Wilb RD2
Spagnolo Vincent J (Anna M) barber emp 704 Sumner av Spfd h 54 Monroe A
Spagnuolo Jerry F (Assunta) boxmkr GFBCo h 7 Agnoli pl FH
--Louis r 976 Spfd FH
--Mary C priv sec (418) 31 Elm Spfd r 7 Agnoli pl FH
Spak Beatrice L Mrs machopr 147 Shaker rd ELong h at Somers Conn

SPALDING A G & BROS INC

Edwin L Parker pres James Dayton executive v pres Claude E Carr v pres David G Christensen sec and treas Donald H Mudd asst treas Ronald R Taylor controller - mfrs of athletic and sporting goods Meadow n Ducharme av Chicopee tel JE 6-1200

--Donald W (Phyllis M) clk NHRR h 58 Maple Lud
Spallino Charles V (Barbara E) pres Cray-Burke Co Inc 376 Birnie av Spfd h 118 Colony rd Long
Spanos Angelo J pres Ten Pin Cafe Inc 365 Walnut st ext A r 20 VanHorn WSpfd
Spanswick Isabelle M Mrs assembler 70 Maple ELong h at Thompsonville Conn
Sparacino Robert C (Joan) rem to Cincinnati Ohio

JAMES W. KNIGHT
15 RIVERVIEW ST., SPRINGFIELD 8, MASS. 732-1836
LIFE and HEALTH INSURANCE - INVESTMENTS
BUSINESS AND PERSONAL ESTATE PLANNING
INCOME PROTECTION - PENSIONS - GROUP
PROFIT SHARING - DEFERRED COMPENSATION

KAY VEE REALTY
"THERE IS A PERSONAL TOUCH IN EVERY KV HOME"
GENERAL CONTRACTORS - REAL ESTATE DEVELOPERS - BUILDERS OF HOMES
200 N. MAIN ST. E. LONGMEADOW TELS. RE 3-7851 — LA 5-2279

Sparks William W (Theresa R) pres-treas W J Hyland Mfg Co rear 524 Main WSpfd h at Springfield
Sparopoulos Alexander r 82 Birch rd Long
Sparrow Raymond W (Nellie E)(Sparrow Photography) (314-320) 1653 Main Spfd h 7 Sylvan la FH
Spatafora Richard J (June E) in USAF h 229 Miller Lud RD1
Spates James L student r 106 Meadowbrook av WSpfd
--James L (Gladys R) treas WTXL Broadcasting Station 34 Sylvan WSpfd h 106 Meadowbrook av WSpfd
Spaulding Charles O (Marilyn J) insp HSDiv r 476 Prospect av WSpfd
--Earl S (Teresa A) treas Suffield Conn h 158 Main A
--Edward F h 476 Prospect av WSpfd
--Lawrence O (Marjorie P) deputy chief of test USA h 55 Burbank rd Long
--Richard G (Barbara K) electronic tech Windsor Conn h 4 Redin la ELong RD2
--Russell R (Mary Ann E) elec CVMfgCo h 242 Somers rd ELong RD
--Teresa A Mrs pres-treas Aitken Flowers Inc 535 River rd A r 158 Main A
--Walter L died June 19 1962 age 90
Spazioso Carmen L (Marietta C) clk Spfd PO h 99 Napoleon av Lud
Speakman Cummins E (Julie R) dean Spfd College 36 Alden Spfd h 3 Cliffside dr Wilb RD2
Spear Arthur L (Myrtie A) far 335 S West FH RD1 h do
--Blanche A wid Raymond L h 120 City View av WSpfd
--Clayton S (Helen F) lwyr (506) 1421 Main Spfd h 12 Orchard rd ELong
--Clifford E (Maude B) gear cutter PM&GCo h 50 Linden av ELong RD2
--Josephine A wid Franklin M r 664 Shaker rd Long
--Lumber Co Inc Verne R Spear treas-gen mgr office 1340 Spfd FH
--Maude B Mrs clk 24 Shaker rd ELong r 50 Linden av E Long
--Raymond in U S Navy r 1340 Spfd FH
--Raymond N (Emma A) acct Hartford Conn r 120 City View av WSpfd
--Richard A stencil clk CFalls r 50 Linden av ELong RD2
--Ruth school nurse 429 Main Wilb r inq do
--Supply (Verne R Spear) hdw 1357 Spfd FH
--Verne R treas and gen mgr Spear Lumber Co Inc 1340 Spfd FH and (Spear Supply) 1357 do h 1340 do
--Warren C (Rita B) grinder AmBCorp h 339 Spfd A
--William O (Barbara W) far 292 S West FH RD1 h do
Spearing Robt (Lillian H) h (2) 43 Witch Path WSpfd
--Virginia L r (2) 43 Witch Path WSpfd
Spears Grace M wid Robert H insp 33 Morris Spfd h 19 1st WSpfd
--Mary Mrs r 10 Somerset ELong
Spec Pond Boston rd N Wilb
Specht Aloysius J ins agt (413) 120 Maple Spfd h 530 Rogers av WSpfd
--Richard J postmaster WSpfd PO r 608 Westfield WSpfd
Spector David sec and treas Freight Lines Inc 133 Bliss WSpfd h at Lyndhurst NJ
--Freight System Inc W Stanhaus pres Andrew Anderson treas trucking 53 Ramah cir A
--Harold (Ruthe) eng Premoid Corp WSpfd h 61 Mercury ct WSpfd

SPEED HEGEMAN & DANDY

(Kenneth G Speed Charles B Hegeman Earl K Dandy Jr) insurance (all types) real estate mortgage loans 54 Elm WSpfd next to Post Office tel RE 7-2604 - See p 91

--Janet F h (1A) 32 Colony rd WSpfd
--Kenneth G (Ellen B) (Speed Hegeman & Dandy) 54 Elm WSpfd h 66 Squassick rd WSpfd
--Wash (Mrs Cora M Tetrault) 264 East Lud
--Wash Launderette (Howard C Line) 68 S Boulevard W Spfd
Speedright Sunoco Service (Donald Barton) 334 Park WSpfd
Speer Edward J (Barbara F) slsman Boston h 85 Bayne ELong
Speight Alice C h 61 N Main ELong
--Edward B h 30 School ELong
--Edward T builder emp 47 Pleasant ELong r do
--Elizabeth tchr 410 Williams Long h at Springfield

SPEIGHT
--Emily wid Robert slswoman F&W h 12 Speight Arden ELong
--Emily V wid Thomas W Jr h 214 N Main ELong
--Jane A blue print wkr Chicopee r 214 N Main ELong
--John L supt (400) 1694 Main Spfd r 1669 Westfield WSpfd

SPEIGHT LEO M

(Catherine C) home builder suburban real estate and general contracting 47 Pleasant ELong h do tel LA 5-3537

--Richard G plumber emp 242 Dickinson Spfd r 214 N Main ELong
--Stephen L (Florence G) dentist 293 Bridge Spfd h 33 Taylor ELong
--Thomas W 3d (Patricia A) steamfitter 77 Winter Spfd h 300 Elm ELong
--William L in U S Navy r 47 Pleasant ELong
Spellacy Joseph P (Norma T) pres City Eaves Trough Co Inc 5 Southwick (Feeding Hills) A h at Springfield
Spellestri Demetrio (Dominca) mach GFBCo r 211 Windsor WSpfd
Spellman John W Jr (Elizabeth M) rem to Long Island NY
Spelman Helen L supv remedial reading 811 Longmeadow Long h at Westfield
Spence Edith E clk 136 Wayside av WSpfd h at Springfield
--Holman H (Bertha A) asst plant eng Hazardville Conn h 246 Kibbe rd ELong RD1
--Robert H student r 246 Kibbe rd ELong RD1
--Robert O (Martha E) sls rep Boston h 76 Mercury ct W Spfd
Spencer Aaron D (Irma L) (Stroll-O-Chair Distributors) 35 Maple ELong h 148 Linwood dr Long
--Ann L student r 75 Edgewater rd A RD1
--Barbara N Mrs beautician 151 Longmeadow Long h 90 Warren ter Long
--Charles C (Julia E) chief draftsman 180 Shaker rd ELong h 107 Jensen cir WSpfd
--Clara E Mrs h 82 Hanward Hill ELong
--Colin (Mildred P) mech Thompsonville Conn h West rd Long
--Francis M (Patricia T) service supply man 20 Franklin Spfd h 55 Meadow rd ELong
--George O (Gilbreth L) mgr 130 Lyman Spfd h 262 Mapleshade av ELong
--Hayden F (Marlene J) sta agt Bradley Field Conn h 486 Cold Spring av WSpfd
--Josephine B wid Valentine C rem to Springfield
--Joyce Rev r 96 Monastery av WSpfd
--Lillian wid Arthur r 534 Cooper A RD1
--Reginald W (Doris S) (Spencer Wrecking Co) 65 Helen cir ELong h do
--Richard A (Janice B) mach opr East Windsor Conn h 107 Baldwin dr H
--Richard D (Gertrude F) rem to Arizona
--Richard P (Judith S) tchr Minnechaug Regional High School Wilb h 87 Gates av ELong
--Robert S (Mildred M) supv of plant accounting WMass ElecCo h 75 Edgewater rd A RD1
--Vernon W tire builder USRCo h 58 Brainard rd N Wilb RD1
--Wrecking Co (Reginald W Spencer) 65 Helen cir ELong
Sperberg Gordon W (Laurene) rem to Kirkwood Mo
Sperrazza Rosario M (Wilhelmina) identifier USA h 130 Chestnut WSpfd
Sperry Lucrece J wid Earl D h (8) 95 Park av WSpfd
Spic and Span Cleaners & Dyers Hyman M Roberts pres-treas 625 Union WSpfd and 339 Walnut st ext A
Spicer Roger M (Isobel C) h 133 Woodland dr H
--Ruth clk NY r 133 Woodland dr H
Spies Milton r 42 Prospect av WSpfd
Spindler Anne R hairdresser 1338 Memorial av WSpfd r at Springfield
Spinelli Maria A tchr Robinson Park School Begley A h at Springfield
--Michael (Mary) tool crib atdt H-SDiv h 16 Park FH
Spinetti John P student r 643 Mill FH MD2
--Pasquale (Carmella) receiving clk G&BMfgCo h 643 Mill FH MD2
Spinks Donald C cutter S-MInsCo's r 69 Lombard av E Long

--John L radio eng Chicopee r 69 Lombard av ELong
--John S (Helen L) trk drivers helper 211 Plainfield Spfd h 69 Lombard av ELong
Spinney Byron H (Estelle B) pres-treas B H Spinney Co 153 Plainfield Spfd h 98 Colony rd Long
Spitzer Alan E (Judith R) eng 33 Morris Spfd h 150 Bel-Air dr Long
Spitzler Oscar pres Popular Markets Inc 28-40 N Main ELong h at West Hartford Conn
Splash Inc Benjamin Lewis pres Mrs Jeanne Lewis sec-treas swimming pools 1297 Westfield WSpfd
Splude William S (Jane W) mach opr MCCo h 116 John Lud
Spofford Masen foreman Premoid Corp r 59 Lathrop WSpfd
Spolzino Ralph C (Sally) tchr 1015 Wilb rd Spfd h 22 Mt Brook rd Wilb
Sponburgh Kendrick J (Vera G) rem to Phoenix Ariz
Spooner Harold M Jr (Margaret E) foreman WIDiv h 58 Angeline WSpfd
--Minnie J clk (22) Town Hall WSpfd r 45 Prospect av WSpfd
--Ralph S (Gladys I) lwyr (539) 31 Elm Spfd h 85 Greenacre av Long
Sporbert Dianne D Mrs office sec SPCo r 155 Shoemaker la A RD1
--Harold K (Dianne D) mach opr Suffield Conn h 155 Shoemaker la A RD1
Spormann Carl (Helga E) rem to New York
Sportmen's Barber Shop (Nolan Cormier) 641 N Main E Long
Sprague Annette V wid Joseph T h 40 Sprague WSpfd
--Earl D (Gloria C) mgr h at Westerly RI
--Lewis h 57 Howard Lud
--Shirley Mrs nurse's aide Wesson Memorial Hosp Spfd h 28 Globe WSpfd
--Thomas S (Ruth H) public relations MMLInsCo h 742 Parker ELong
Sprandel Ada L wid Jacob r 194 High A
--Donald student r 194 High A
--Helen L Mrs office sec Premoid Corp WSpfd r 194 High A
--Henry C (Helen L) foreman NHRR h 194 High A
Sprayson David L clk DMDiv r 25 S Park ter A
--H Sydney (Gladys M) toolmkr P&WADiv h 25 S Park ter A
Spring Denise M Mrs nurse 160 Spfd A r do
--Edwin B (Denise M) h 160 Spfd A
--L John Jr (Carol W) student h 163 Elm A
--Meadow Beauty Shop (Mrs Camile Pellegrino) 389 Dwight rd ELong
--William H (Betty K) real est broker 19 Elm Spfd h 72 Ridgeway rd FH
Springer George A r 20 Gaskill av WSpfd
--Roger D (Sarah E) service mgr 675 Memorial av WSpfd h 20 Gaskill av WSpfd
Springfield Agawam Airport Lines Inc Elmer R Lavallee mgr bus lines 52 Russell WSpfd
--Antenna Service (Alton R Shaw) 315 Poplar FH MD2
--Armored Car Services Inc Albert M Sullivan pres-treas 380 Westfield WSpfd
--Building Supply Inc Mrs Nancy Waldmann pres Herbert Waldmann treas 40 Crane av ELong
--Canvas Products Co (Walter R Zambelli) canvas repr 78 Hanover WSpfd

SPRINGFIELD CEMETERY

Robert F Hallbourg gen mgr and treas 171 Maple Springfield tel RE 2-0712

--Country Club Harry J Farrell Jr mgr 1375 Elm WSpfd

SPRINGFIELD DAILY NEWS

- daily evening newspaper published by Republican Publishing Co - business and editorial depts - 32 Cypress Springfield tel RE 2-3112 - display adv - 16 Fort Springfield tel RE 3-1121 - classified adv - 1624 Main Springfield tel RE 7-5366 - See top lines

--Electrotype Service Inc Roger M Powers pres A Emerson Cheney v pres Arthur J Cheney treas 80 Windsor WSpfd

SPRINGFIELD FIRE AND MARINE INSURANCE CO

Palmer Goodell & Keeney general agents (708) 1387 Main Spfd tel REpublic 6-2796 - See Front Cover

SPRINGFIELD FIVE CENTS SAVINGS BANK THE

OFFICERS

Bernard H McMahon pres
John A Saunders v pres and treas
Alfred C McCarthy v pres and mortgage officer
Myer Falk asst treas
Wilfred G Luthgren asst treas
Murray F Lynch asst treas

BRANCH OFFICES

Sixteen Acres: 1899 Wilbraham rd
tel ST 2-2728

East Longmeadow: 6 Somers rd
tel LA 5-3911

MAIN OFFICE

1319 Main Springfield
tel RE 7-1451

- See p 54

SPRINGFIELD GAS LIGHT CO

OFFICERS

Charles H Tenny 2d chairman of the board
Charles G Young pres
Fred H Faulstick v pres
Robert M Brigham v pres
V M F Tallman v pres
Robert A Ferreira v pres
Richard D Wilhite v pres
Ralph E Trower treas
Herbert P Faber clk of corp
Kenneth W Ford auditor

Main Office
35-39 State Springfield and
125 High Boston Mass
Supt's Office
88 Bliss Springfield
tel RE 6-6321

Appliance Stores
50 Hillman Springfield
17 Center Chicopee

- See p 75

Old Storrowton Tavern
Storrowton Village, West Springfield
OPEN YEAR 'ROUND
OLD FASHIONED FOOD, DRINK and LODGING
DIAL RE 2-4188

SPRINGFIELD'S WANT AD PHONE RE 7-5366
UNION - REPUBLICAN - DAILY NEWS

SPRINGFIELD HEARING AIDS CENTER

Mrs Jennie A Shaw distributor - hearing aids all types - repairs - rentals - batteries - free home try-out (210) 1597 Main Springfield tel RE 7-2356

SPRINGFIELD HEAT TREATING CORP DIV OF NEW ENGLAND METALLURGICAL CORP

Fred I Whipple mgr commercial steel treating 99 Margaret Springfield tel RE 7-3523

--Hockey Association Inc Edward W Shore pres Edward W Shore Jr v pres James S Bulkley sec 1299 Memorial av WSpfd

SPRINGFIELD IMPERIAL INC

(Imperial Wallpaper Mills Inc) James J Maroney mgr 486 Bridge Springfield tel RE 3-4111 - See foot lines

SPRINGFIELD INSTITUTION FOR SAVINGS

OFFICERS

Richard A Booth pres
Edward H Thomson v pres
Homer R Feltham v pres
Alfred E Rowley v pres and treas
John McP Collins asst v pres
Theodore H Hanchett asst v pres
William A James asst v pres
A Everett Winne vice treas
Charles H Gray mortgage officer
C Raymond Prothero asst treas
William A Blossom asst treas
June M Haskins asst treas
Philip A Reed asst treas
Robert A Cross asst treas
Harold A Smith asst treas
John A Vivian asst treas
Louis W Doherty clk

MAIN OFFICE
63 Elm at Court Square Springfield
tel RE 4-6411

Branch Offices
561 Sumner av at the "X" Springfield
844 State at Winchester Square Springfield
1360 Carew c StJames av East Springfield
9 Springfield at Bridge Shopping Center Agawam
724 Bliss rd Longmeadow Shops
- See inside Front Cover

--Instrument Co (Gordon C Murphy) machs 65 Maple E Long
--Loam & Grading Co (Edward F Caldon) 986 Main A
--Muffler Co George Counos pres Markos G Katsoulis v pres and treas 518 Memorial av WSpfd
--Pottery Co Inc Abraham Zimmerman pres-treas South End Bridge cir A

SPRINGFIELD REPUBLICAN

- Sunday Newspaper published by Republican Publishing Co - business and editorial depts - 32 Cypress Springfield tel RE 2-3112 - display adv - 16 Fort Springfield tel RE 3-1121 - classified adv - 1624 Main Springfield tel RE 7-5366 - See top lines

--Scraping Co (Felex F Pepper) mach rebuilders 586 N Main ELong
--Sewage Disposal Plant Bondi Island A

SPRINGFIELD SHOPPING NEWS

(Springfield Merchants Inc) 340 Main Springfield tel RE 2-1174

--Specialty Co (Aaron L Cohen) food products brokers 711 Main WSpfd

SPRINGFIELD STEAM CARPET CLEANING CO

all carpets cleaned to perfection with our modern methods we call for and deliver 504 St James av Spfd tel RE 2-8113

SPRINGFIELD SUMMER TUTORING SCHOOL

Affiliated with Western New England College 1215 Wilbraham rd Springfield downtown branch 114 Chestnut st Springfield tel ST 3-6131 - See opp inside Back Cover

--Television Broadcasting Corp William L Putnam pres Jerome A Barnes John A Fergie James H Ferguson Jr and George R Townsend v presidents Roland L Filiault treas Richard S Milstein clk of corp Roger L Putnam chairman of board 1121 N West FH (Provin Mountain)
--Tire and Brake Store Inc Paul Nuger pres Robert A Nuger v pres Gustave C Nuger treas 218 Memorial av WSpfd

SPRINGFIELD UNION THE

- daily morning newspaper published by Springfield Union Publishing Co - business and editorial depts - 32 Cypress Springfield tel RE 2-3112 - display adv - 16 Fort Springfield tel RE 3-1121 - classified adv - 1624 Main Springfield tel RE 7-5366 - See top lines

Springfield Union Publishing Co

publishers of The Springfield Union 32 Cypress Springfield tel RE 2-3112 - See top lines

--Water Works Provin Mountain Reservoir William J Sullivan supv 1121 N West FH

SPRINGFIELD WINDOW CLEANING CO INC

Leon J Kenyon pres and treas general cleaning contractors 40 years experience fully insured experienced men complete Mass approved window cleaning equipment residence public bdg and factory 1 Day av ELong tel LA 5-2188 and 437 Orange Spfd tel RE 2-2842

--Yacht & Canoe Club Arthur A Arnold Jr sec 1210 River rd A
Sproul Robert H in U S Army r 84 Whitmun rd Long
--Robert R (Anne H) div plant eng TelCo h 84 Whitmun rd Long
Spryzenski Anthony F (Constance H) roofer 646 Westfield WSpfd h do
Spungin Alfred P real est 127 Three Rivers rd N Wilb RD 1 h do
Squazza Adelaide wid Enrico h 4 South A RD1
--Barbara L wid Silvio W tchr South St School A h 135 South A RD1
--Bruno D (Phyllis M) welder P&WADiv h 92 South A RD1
--Edward (Chestnut Hill Farm Roadside Stand) 1400 Main A r 4 South A RD1
--Leo (Eileen R) (Squazza's Service Station & Garage) 1443 Main A h at Springfield
Squazza's Service Station & Garage (Leo Squazza) 1443 Main A
Squeglia Josephine T clk 1379 Main Spfd r 58 W School W Spfd
--Mary R wid Constantino h 58 W School WSpfd
Squeo Frank R (Florence J) ins agt 622 State Spfd h 112 Bridle Path cir Lud
Squire Edna M r 27 Norway Long
--Harry N (Genevieve F) credit clk Spfd GLCo h 12 Edward H
--Philip S (Barbara C) purchasing agt S&WInc h 19 Harwich rd Long
Squires Edward L (Irene L) constrwkr h 307 East Lud
--Robert P (Irma R) dry ice distributor Thompsonville Conn h 60 Tecumseh dr Long
Sroka Frederick Jr far Sroka la Lud RD1 r do
--Helen A Mrs office clk 201 East Lud r 51 King Lud

H. P. HOOD & SONS
ICE CREAM SALES OFFICE
SUFFIELD STREET, SUFFIELD, MASS.
Tel. RE 3-3155
WHOLESALE AND RETAIL MILK OFFICE
233 MAIN STREET, AGAWAM Tel. RE 3-2167

SROKA
--John far Sroka la Lud RD1 h do
--Joseph E (Helen A) slsman h 51 King Lud
--Walter trk driver 617 Center Lud r Sroka la Lud RD1
Stacey Chester r 120 Bridge WSpfd
Stachelek Stanley J (Stella A) emp Ludlow Country Club Inc h 23 Cedar Lud
Stachowicz Alfred J (Olga) clk NHRR r 332 Rowley A RD1
--Daniel F (Constance) upholsterer h 70 Rhodes av FH
--Mitchell A rte slsman 233 Main A h at Chicopee
--Richard student r 332 Rowley A
Stack Julia T clk 127 Park av WSpfd h at Springfield
Stackhouse Winifred wid Edwin L r 163 Bartlett av N Wilb RD1
Stacy Arthur J (Hazel C) asst foreman USEnvCo h 14 Amostown rd WSpfd
--Barbara Mrs h 774 Glendale rd N Wilb RD1
--Ernest E Jr (Wilhelmina D) excavating contr 14 Crestwood la H h do
--Eugene D (Rita B) (Stacy's Town and Country Cleaners) 55 White av ELong h at Monson
--Gilbert E (June B) v pres Monson h 11 Chestnut Hill N Wilb RD1
--Helen tchr 837 Longmeadow Long h at Springfield
--June B Mrs (Rice Fruit Farm) 757 Main Wilb RD1 r 11 Chestnut Hill Wilb RD1
--Machine Works Inc W Herman Browne pres R Howard Mitchell v pres Frank W Woods sec Edward N Vanstone treas 270 Main A
--Rhea M wid Bernard A h 381 Elm WSpfd
--Richard E in USAF r 14 Crestwood la H
--Robert E (Helen) (Stacy Service) 1090 Page blvd Spfd h 110 Woodland dr H

STACY'S TOWN AND COUNTRY CLEANERS
(Eugene Stacy) 1 hour plant service serving East Longmeadow Wilbraham and Somers Conn 55 White av ELong tel LA 5-3980

Stadler Marguerite H administrative sec Wesson Memorial Hosp Spfd h 23 Ripley Wilb RD2
Stadnicki Chester P (Victoria F) assembler USA h 1113 Piper rd WSpfd
--Frederick M (Josephine G) mach AmBCorp h 45 Roy Lud
--Peter J r 133 Shawinigan dr Lud
Stafford Bradley E (Yone U) treas Horace A Moses Foundation Inc (23) 10 Central WSpfd and clk of corp Strathmore Paper Co Front opp Depot WSpfd h 597 Rogers av WSpfd
--George H (Gertrude P) trk driver 506 Cottage Spfd h 5 Kenneth Lunden dr ELong RD1
--Hubert S r 18 Ames av WSpfd
--James A (Frances) h 456 Main WSpfd
--Lester W (Edna F) maint foreman WMassElecCo h 18 Ames av WSpfd
Staggs James D (Eleanor R) personnel dir 1855 Boston rd NWilb h 103 Burleigh rd Wilb RD1
Stagnaro Allyn J (Phyllis J) (Countryside Store) 334 Somers rd ELong RD1 h 18 Lee ELong RD1
--Anne M Mrs clk 276 Bridge Spfd r 14 Pease Wilb RD2
--Charles N (Anne M) mach VNInc h 14 Pease Wilb RD2
--Douglas student r 14 Pease Wilb RD2
--Judith A married Robert McCarthy rem to Springfield
--Viola V waitress 205 Elm WSpfd r 43 Witchpath WSpfd
Stahelski Francis A (Dorothea M) sheet metal wkr Bloomfield Conn h 71 Birch Park cir WSpfd
--Henry P (Alice F) polisher S&WInc h 23 Thomas dr WSpfd
Stahl Norman S (Madelene E) slsman 157 Chestnut Spfd h 109 Pleasantview av Long
--Robert E student r 109 Pleasantview av Long
Stahle Richard M (Catherine) rem to Manchester Conn
--Winslow A (Jane H) resident mgr 26 Byers Spfd h 58 Albert A
Stahovich Alexander J (Alice M) emp H-SDiv h 62 Annable FH
Stair William D (Rose M) in U S Navy h 15 Carol dr FH
Stallings Charles L Jr (Virginia R) foreman Southwick h 179 Meadowbrook av WSpfd
--Louise wid Charles L r 179 Meadowbrook av WSpfd
Stamant Irene J wid John E Jr h 1258 Westfield WSpfd
--John E Jr died July 1 1962 age 73

STAMANT
--John R student r 1258 Westfield WSpfd
--Robert F student r 1258 Westfield WSpfd
Stan's Market (Stanley J Krzesik) 98 Stony Hill rd N Wilb IO PO
Stanbrook Stationery Co Inc E Stanley Curtis pres-gen mgr Paul G Tait treas lithographers 55 New Bridge WSpfd
Standard Wood Products Inc Mrs Katherine M Mercadante pres Vincent J Mercadante treas clk of corp 21 Ramah cir South A
Standen Frank A (Jane E) rem to Chicopee
Standish Dorothy Mrs prin John Ashley School WSpfd r 38 Angeline WSpfd
--Earle R (Dorothy) h 38 Angeline WSpfd
Stanek Edward (Pauline M) maintman WMassElecCo h 65 Highland av WSpfd
--Stanley F (Conceicoa) constrwkr h 81 Fairway dr Lud
Stanfield Paul L (Marion R) rubber die mkr 168 Baldwin WSpfd h 54 Stewart la A
Stanford Nelson W embalmer emp 305 State Spfd h 9 Devonshire dr Wilb RD2
Stanger Charles C (Emma L) h 526 N Westfield FH
--Philip A (Mildred G) h 37 Stony Hill rd H
Stanhaus W pres Spector Freight System Inc 53 Ramah cir A h at Chicago Ill
Stankiewiz Jacob r 40 Smyrna WSpfd
Stanley Bernice T wid John r 61 Edison dr Lud RD1
--Blanche Mrs tchr 175 Mapleshade av ELong h at Springfield
--David E (Mary Z) photographer Spfd Newspapers h 84 Warren WSpfd
--Earl D (Lucy J) mech DMDiv h 68 Fairview ELong
--Guy J chemist USA h 61 Edison dr Lud RD1
--John R (Eileen T) pres Discount Mart Inc 475 N Main ELong and pres Sonic Enterprises Inc 420 do h at Springfield
--Lucy J Mrs cafeteria mgr 180 Maple ELong r 68 Fairview ELong
--Mary Z Mrs clk 85 Elm WSpfd r 84 Warren WSpfd
--Rena A wid Luther W h (36D) Lee Lange ter WSpfd
--William J (Margaret M) plant supt CVMfgCo h 10 Meadow View rd Wilb RD1
Stanley's Market (Stanley M Slonka) 242 East Lud
Stanly Handling Equipment Co Stanley Zuckes pres-treas material handling equipment 36 Ramah cir A
Stannard Lewis P (Nellie M) h 463 Elm WSpfd
Stansfield Gilbert M (Helen A) (Stansfield Service Center) 497B Spfd A h 57 Day FH
--Service Center (Gilbert M Stansfield) auto reprs 497B Spfd A
Stanton Donald A (Margaret) system analyst USA h 8 Edgewood dr ELong
--Edward J Jr (Ellen A) supv Chicopee h 550 Amostown rd WSpfd
--Frank H (Margaret A) slsman h 96 VanHorn WSpfd
--Harold O (Nellie M) v pres Bay State Film Production Inc 35 Spfd A h 87 Anthony A
--Paul E (Rita D) prod specialist Pittsfield h 18 Thompson ELong
--Samuel D (Viola E) estimator 1200 State Spfd h 46 Morton WSpfd
--Viola E Mrs paymaster 2100 Roosevelt av Spfd r 46 Morton WSpfd
Stanuch Walter J (Shirley M) sta opr WMassElecCo h 19 Laroche Lud
Stanwell Arthur E (Mary) emp USRCo h 38 Wilson A
Staples Frederick H (Jacquelyn W) acct emp 26 Central WSpfd h 76 Longfellow dr Long
--Gertrude clk sec Titeflex Inc Spfd r 22 Hanward Hill ELong
Stapleton Margaret K Mrs h 1244 Suffield A RD1
--Richard J r 147 Main A
--Thomas H (Rose P) 1st judge of probate court 55 Elm Spfd h 147 Main A
Starczewski Theodore S (Helen D) development eng MBCo h 161 Stony Hill rd N Wilb RD2
Stark Alec (Laura A) h 55 Merrick WSpfd
--Anthony C (Mary C) mach P&WADiv h 16 Jewell la Wilb RD2
--Edward M (Jeannette P) chief eng Westfield h 23 Hunting rd ELong

TENNIS COURTS
ASPHALT
DRIVEWAYS

Thomas P. Ryland Co. Inc.
LANDSCAPE CONTRACTORS
67 JAMES ST. SPRINGFIELD, MASS.

GRADING
PLANTING
MAINTENANCE

PHONE
RE 4-7943

Starker Samuel J (Zelda B) chemical eng MCCo h 52 Briarcliff rd Long
Starkie James supv instrumental music 38 North rd H h at Springfield
Starkweather Ellen wid Roderick r 44 Maple Heights W Spfd
Starling Hattie M wid Perry C r 264 Poplar av WSpfd
Star-Lite Barber Shop (Manuel Rodrigues) 51 Essex Lud
Starr Paul J (Charlotte H) constr supt 128 Bellamy rd Spfd h 20 Arbor la Wilb RD2
Starziak John S (Blanche F) real est 532 Main WSpfd h do
Starzic Eugene J (Virginia L) auto mech 1702 Memorial av WSpfd h 54 Morningside ter WSpfd
--John W (Eva) (Starzic Service Station) 1702 Memorial av WSpfd h 1680 do
--Service Station (John W Starzic) 1702 Memorial av WSpfd
Starzyk Albert S (Stella B) rubberwkr CFalls h 1434 Piper rd WSpfd
--Helen Mrs crayon wkr MBCo r 54 Weston N Wilb IO PO
--Ignacy J (Stella) ironwkr h 379 Morgan rd WSpfd
--Jane A clk G&BMfgCo r 379 Morgan rd WSpfd
--Peter P (Mary M) mach opr Chic Falls h 648 Morgan rd WSpfd
--Stella Mrs insp S&WInc r 100 Pine Lud
--Theodore W (Helen) elec MCCo h 35 Stebbins Lud
--Walter J (Stella) mach opr CVMfgCo h 100 Pine Lud
--William J (Stella) clk 1350 Spfd FH h (5) 66 Hastings FH
Stasiowski Bronislaw (Czeslawa) maintman CBWWks h 194 Cayenne WSpfd
--Eugene C (Helen S) trucker Chicopee h 132 North Lud
--Helen S Mrs clk CVMfgCo r 132 North Lud
State Line Package Store (Earl W Seibert) liquor-wines 1813 Main A
--Line Potato Chip Co Inc Samuel Katz pres Sidney H Kohn pres Boston rd N Wilb RD1
--Line Service Station Inc Daniel J O'Connell pres Mrs Elizabeth O'Connell v pres 1730 Longmeadow Long

Stathis Angelo insp USA r 77 Woodmont WSpfd
--Edward E (Lillian V) shoe repr Westfield h 77 Woodmont WSpfd
--John (Marie A) mach USA h 224 Main WSpfd
Statkun Antonio J far 1076 Suffield A RD1 h do
--Florence M insp 70 Leete Spfd r 1076 Suffield A RD1
--George I (Helen E) h 25 Carmody rd H
--Michael A (Anna L) constrwkr h 1141 Main A
--Zacharias Rev r 96 Monastery av WSpfd
Statris Bess h (C) 124 Main A
Stauffer Edward F (Edna G) h 114 Allen H
Staunton Winifred N wid Lee r 43 Pinewood rd H
Stavros Peter (Fifi) slsman h 196 Parker ELong
Stawasz Max S (Sally S) spray painter G&BMfgCo h 264 Mayna rd FH

Stawiarz Katherine Mrs assembler 70 Maple ELong r 58 Markham rd ELong
--Stanley (Katherine) molder CVMfgCo h 58 Markham rd ELong
Steadman Bernard H (Helen L) rte slsman Southwick h 232 Main WSpfd
--Clesent (Flora) mgr meat dept A&PCo h at Springfield

Stearns Bargain Discount Store Inc Oscar H Sternabane pres-treas 1050 Riverdale WSpfd
--Charlene A Mrs tchr Bloomfield Conn r (1B) 481 Cold Spring av WSpfd
--Charles F (Rita M) eng HSDiv h 60 Fernwood dr ELong RD1
--Frederic D (Joan D) art dir 115 Dwight Spfd h 29 Forest rd A
--Herbert S r 91 Ridge rd Long
--Jane M wid Walter E h 34 Greenacre av Long
--John W (Lois C) programmer S-MInsCo's h 111 Warren ter Long
--Leslie B (Alma J) h 102 Greenacre av Long
--Mabelle D wid Edwin W died May 19 1962 age 80

--MaryAnne J tchr h 1801 Parker Spfd r inq do
--Ralph R (Elsie P) foreman MCCo h 795 Center Lud RD1
--Robert J (Charlene A) slsman Chicopee h (1B) 481 Cold Spring av WSpfd
--Scott M (Mary L) (Stearns & Westcott-Realtors) 153 Longmeadow Long h 64 Ely rd Long

STEARNS & WESTCOTT-REALTORS
(Scott M Stearns - Mrs Barbara W Westcott - Scott M Stearns Jr and Mrs Gracellen W Belcher) real estate 153 Longmeadow Longmeadow tels LO 7-3361 and RE 2-5971 branch office 465 Main Wilbraham tel LY 6-6123

Stebbins A Duane (Patricia E) printer 220 Franklin Spfd h 789 Main A
--Alice L wid Robert E h 2809 Boston rd N Wilb RD1
--Beatrice r 42 Prospect av WSpfd
--Frederick A (Lois E) lwyr (904) 1387 Main Spfd h 67 Dover rd Long
--George C (Martha H) h 85 Maple rd Long
--George E (Fernande) firefighter WSpfd FD h 26 Roanoke av WSpfd
--Harold L (Cleopatra A) elec 24 Bartlett ct N Wilb RD1 h do
--Helen M wid A Duane mgr 663 Main A h do
--James E (Cleo) cutter 265 Main A h at Springfield
--Raymond H (Jennie M) auto mech Palmer h 19 Bartlett av N Wilb RD1
--Richard T (Marguerite) elec tech HSDiv h 789 Main A
--Rudolph N (Rita B) mech StRy h 15 Avondale av WSpfd
--Theodore W (Etienette) h 28 River Lud
--Wilfred Jr (Alice D) press opr G&BMfgCo h 24 Ottawa A
--William D (Polly P) acct South Hadley Falls h 30 N Circle dr ELong
Stec Carl S (Mary A) slsman 15 Mosher WSpfd h 285 Poplar av WSpfd
--Theresa P examiner 265 Main A h at Chicopee
Stedman John H (Virginia C) v pres and gen mgr Dentists' & Surgeons' Supply Co 33 Pearl Spfd h 98 Maple E Long
--Linwood A (Olive) slsman h 10 Decorie dr Wilb RD2
--Olive Mrs sub tchr Wilb School Dept r 10 Decorie dr Wilb RD2
--Robert C (Jane) roofer h 76 Alhambra cir N A
--Robert D (Dorothy S) printer 78 Hillman Spfd h 12 Woodland dr H
--Ruth C wid Ernest h 1075 Glendale rd N Wilb RD1
Steele Aletta W wid Frederic T h 6 Spfd Wilb RD1
--Charles H (Ruth E) foreman Spfd GLCo h 5 Fairview ELong
--Clair F (Roseanne M) in USAF h 93 Kendall Lud RD1
--Donald P (Jean A) slsman h 172 Dorwin dr WSpfd
--Elliot R (Carolyn G) special agt Hartford Conn h 107 Campbell dr A
--George C (Dora R) physician 39 Upper Church WSpfd h 3 2d WSpfd
--Harry W h 37 Upper Church WSpfd
--James R (Faye M) x-ray tech Bedford Hills NY h 84 Amherst ELong
--James R (Madolyn A) training supv TelCo h 18 StJoseph dr ELong
--James R Jr (Faye) rem to Springfield
--Jessie B wid Percy D h 111 Greenacre av Long
--John F (Sandra L) reprman TelCo h 33 Fairhaven dr ELong
--Lyman N Jr (Mary E) maintman 644 Monsanto av IO h 98 Hampden WSpfd
--Marion student r 172 Dorwin dr WSpfd
--Mary Mrs married Glenn Trask
--Mary F wid Thomas H clk 30 Chestnut Lud h (D) 32 do
--Philip B (Elizabeth A) ins agt (205) 44 Vernon Spfd h 63 Porter Lake dr Long
--Robert tchr 39 Chestnut Lud h at Holyoke
--Ruth E Mrs tchr 328 N Main ELong r 5 Fairview ELong
--Sarah D wid Frederick C h 32 Hampden WSpfd
--Vera C wid George L r 47 Old Coach rd H
--William B r 59 S Westfield FH
Steeley Donald R (Carol A) trk driver 42 Emery Spfd h 8 Hamlet ELong
Steen Howard E (Rose I) in USAF h 9 Shawmut ELong
Steere Edna G died May 27 1962 age 74
--Emilie Mrs tchr Hampden Jr High School 625 Main H h at Springfield
--Florence M wid Clarence r (23) 95 N Westfield FH
--Merrill B (Emma L) h 28 E Longmeadow rd H
Steeves Verna M wid George waitress 8 Fort Spfd h 499 Silver A RD1

COOK BUILDERS' SUPPLY CO.
850 MEMORIAL AVE. WEST SPRINGFIELD
"EVERYTHING FOR THE MASON" TEL 732-3193
FACE BRICK INSULATION RICHMOND SNAP TYS
CINDER BLOCK STEEL WINDOWS REINFORCING WIRE
SEWER PIPE SLATE FLAGGING INCINERATORS
REFRACTORIES FIREPLACE EQUIP. CAULKING & MASTICS

Stefanik Edward C (Suzanne F) slsman 888 Main Spfd h 50 Witheridge FH
--Robert (Shirley D) pres B & B Tool Finishing Co Inc 1347 Main A h 70 Northwood FH
Stefano Helen L r 2019 Westfield WSpfd
--Joseph(Lorraine E) clk WSpfdPO h 2019 Westfield WSpfd
--Josephine L wid Gaetano h 2019 Westfield WSpfd
--Philip A (Mary) gen foreman VNInc h 46 Greystone av WSpfd
--Rosario A mach opr PM&GCo r 2019 Westfield WSpfd
Stefanowich Stanley W (Iris L) trucking 17 George WSpfd h do
Stefanski Walter J mgr 597 Dickinson Spfd h 133 Janet WSpfd
--Walter J Mrs (Estelle K) died Feb 1 1962 age 63
--Walter J Jr in U S Army r 133 Janet WSpfd

STEIGER ALBERT COMPANY

- Robert E Doane chairman of the board Albert E Steiger Jr pres Robert Steiger v pres Chauncey A Steiger treas Ralph A Steiger 2d asst treas and gen mdse mgr - department store - dry goods - men's - women's - infants and childrens' accessories and apparel 1477-1479 Main Springfield tels RE 4-5611 Enterprise 6023 - telephone shopping service ST 5-5892 - See p 66

--Albert E Jr (Frances M) pres Albert Steiger Co 1477 Main Spfd h 88 Fair Hill dr Long
--Chauncey A (Hazel C) treas Albert Steiger Co 1477 Main Spfd h 232 Overbrook rd Long
--Jean A Mrs rem to California
--Philip C Jr (Margaret L) buyer ASCo h 129 Farmington av Long
--Reynolds E r 232 Overbrook rd Long
Steigmeyer Ralph F (Lillian M) supv IO Finishing Co Inc IO h 49 West av Lud
Stein Abraham J (Sadie B) pres Frank Stein & Sons Inc 25 Bond Spfd h 63 Briarcliff rd Long
--Alice F Mrs clk 26 Central WSpfd h 130 Elm WSpfd
--Calvert (Lucille H) physician 146 Chestnut Spfd h 71 Meadowbrook rd Long
--Edith M wid Oscar C h 165 Ohio av WSpfd
--Eli (Gertrude H) treas Frank Stein & Sons Inc 25 Bond Spfd h 186 Cooley dr Long
--Gail student r 63 Briarcliff rd Long
--Jean C tchr 100 Main A h at Springfield
--Margaret M tchr 784 Amostown rd WSpfd r 165 Ohio av WSpfd
--Mildred J married Howard M Sobel
--Walter E mach 270 Main A h 113 Dewey WSpfd
Steinberg Irving H (Dorothy) physician (305) 146 Chestnut Spfd h 52 Warwick Long
--Lena wid Nathan rem to Springfield
--Lewis I (Blanche) slsman Suffield Conn h 55 Woodside dr Long
--Sandra E student r 55 Woodside dr Long
Steinbrech John (Beate F) dept mgr Utica NY h 186 Harwich rd WSpfd
Steiner Dorothy T Mrs nurse Lud Hosp r 15 Victor Lud
--Robert R (Dorothy T) slsman 209 Page blvd Spfd h 15 Victor Lud
Steiniere Elizabeth clk 82 Elm WSpfd r 333 River rd A
--Ernest VanB (Elizabeth) slsman 117 Lyman Spfd h 333 River rd A
Steinmetz Alfred r 94 Heywood av WSpfd
--Jean I Mrs tel opr TelCo h (10D) 775 Spfd FH
--Louis (Katherine) (Louis Market) 57 York WSpfd h 94 Heywood av WSpfd
Steinmez Almeda R student r 82 Boulevard WSpfd
--Alphonse M (Meda M) envelope cutter Holyoke r 82 Boulevard WSpfd
--Alphonse M Jr (Ellen M) r 16 North WSpfd
--Clara A clk 26 Central WSpfd r 82 Boulevard WSpfd
--Elizabeth M married James Hays rem to Springfield
Steitz Edward S (June H) dir of athletics 263 Alden Spfd h 141 Elm ELong
Stejna Sophia C wid Walter J h 96 Prospect Lud
--Stanley P (Caroline) mach 261 Oak Grove av WSpfd h 44 Warsaw Lud
--Sylvia married David DeForge

Stella James M (June F) emp SpfdPO h 30 Virginia la E Long
--June F Mrs clk 603 Columbus av Spfd r 30 Virginia la ELong
Stella's Restaurant 86 Maple A
Stellato Albert (Carmelina) greenhouse atdt Suffield Conn r 269 South A RD 1
--Albina D Mrs assembler 70 Maple ELong r 671 Spfd FH
--Anthony C (Albina D) laborer h 671 Spfd FH
--Gennaro G (Theresa G) policeman ELongPD 21 Maple ELong h 161 Westwood av ELong
--James (Mary) custodian A School Dept h 550 Mill FH MD 2
--Rocco (Christine) h 269 South A RD 1
Stelmak Mary E Mrs mach opr BInc r 16 Channel dr A
--Zenon H (Mary E) welder Holyoke h 16 Channel dr A
Stelzer Frederick L (Juliet M) in USAF r 275 Miller Lud RD 1
--Raymond F (Patricia A) design eng 265 Main A h at Springfield
--Robert M (Faye R M) sls mgr Holyoke h 312 Williams Long
Stender Carl H (Dorothy S) treas Package Printing Co Inc 1702 Riverdale WSpfd h 156 Prospect av WSpfd
Stens Walter r 115 Prospect Lud
Stenta Antoinette C Mrs examiner 265 Main A h at Springfield
--Joseph A Jr (Philomena R) bartender 15 King A h 61 Westwood av ELong RD 2
--Philomena R Mrs tel opr TelCo r 61 Westwood av ELong RD 2
--Ralph J Jr (Barbara A) chemicalwkr 644 Monsanto av IO h 191 Chestnut ELong RD 2
Stentaford Edward J (Jane P) mgr of underwriting (3d fl) 1200 Main Spfd h 134 Wenonah rd Long
Stepanian Dickron S student r 182 Kendall Lud RD 1
--Stephan D (Catherine L) (Bay Texaco) 1140 Bay Spfd h 182 Kendall Lud RD 1
Stepanik Edward J (Eleanor R) far 476 Southwick FH RD 1 h do
--John (Marie) h 955 Shoemaker la FH
--Richard (Alice) far Twin Oaks rd FH MD 2 h do
Stephan Herbert A in U S Navy r 15 Lavoie av Lud
Stephens Bruce A (Elizabeth A) cost controller Will h 540 Spfd Wilb RD 2
--Cleland R (Mary E) crane opr Holyoke h 106 Lewis av WSpfd
--E James (Katherine H) dir of training MMLInsCo h 139 Burbank rd Long
--George R (Edna M) mgr 535 River rd A h 449 do
--Howard J (Rachel P) supply house mgr 364 Boston rd Spfd h 100 Grove WSpfd
--John R (Kathleen R) trk driver Akron Ohio h 46 Westwood dr WSpfd
--Morgan R (Angie R) lab tech 70 Maple ELong h 221 Mapleshade av ELong
Stephenson Edward F (Madeline S) electro plater Westinghouse h 52 Worthy av WSpfd
--J Ernest r 77 Wilder ter WSpfd
Sterling Jay H (Ruth C) installer TelCo h 54 Hanover WSpfd
--John H (Claire M) assembler P&WADiv r 42 Irving WSpfd
Sternbane Mark A with Stearns Curtain Shop Inc 1558 Main Spfd r 164 Crestview cir Long
--Oscar H(Ann L) pres-treas Stearns Curtain Shop Inc 1558 Main Spfd and pres-treas Stearns Bargain Discount Store Inc 1050 Riverdale WSpfd h 164 Crestview cir Long
Sternola Albina Mrs (Bennie's Variety) 111 Sewall Lud r 259 Chapin Lud
--Broneslaus P (Albina C) mach opr CVMfgCo h 259 Chapin Lud
Sterritt George H (Grace M) special agt Hartford Conn h 76 Greenacre av Long
Stetson Harold F (Marion D) clk WMassElecCo h 137 Sibley av WSpfd
--Ralph E (Etta M) insp MDFCo h 685 Suffield A
--Ralph E Jr (Theresa S) slsman Holyoke h 79 Perry la A
--Russell P (Stella N) trk driver 305 Suffield A h 105 S Westfield FH

BUD MERRILL
COMPLETE EXCAVATING CONTRACTOR
FRANK SMITH ROAD LONGMEADOW, MASS. TELEPHONE ST 3-6984

STETSON

--Ruth B wid Kenneth F cashier 40 N Main ELong h 643 Prospect ELong RD 2

Steup James W in U S Army r 163 E Longmeadow rd Wilb RD 1

--Kenneth G (Gladys E) v pres O'Donnell Plating Shop Inc 41 Mill Spfd h 163 E Longmeadow rd Wilb RD 1

Stevani Zelfhia wid Vigo h 26 Colton av WSpfd

Steve's Rubbish Service (Sebastiona Petrucci) 100 Edward A

--Service Station (Steve J Truchan) 296 East Lud

Stevens Abbott F (Anna S) dist mgr Farmington h 96 Craiwell av WSpfd

--Alexander J (Louise D) dentist 7 Ludington ct WSpfd h 49 Roseland av WSpfd

--Charles C (Minnie F) rte slsman 61 Franklin Spfd h 403 Parker ELong RD 1

--Charles D draftsman Windsor Locks Conn r 124 Grandview av WSpfd

--Charles W (Adelle S) h 39 Rowley A

--Curtis R (Shirley) student r 403 Parker ELong RD 1

--Cyril J (Mary C) asst chief eng Holyoke h 101 Robinson rd WSpfd

--David D (Retta M) lathe opr Will h 375 MassAv WSpfd

--Donald A (Anna F) lettercarrier SpfdPO h 76 Birchland av ELong

--Douglas N (Myrna) bus opr StRy h 124 Grandview av WSpfd

--Ernest H in U S Army r 124 Grandview av WSpfd

--Evelyn M assembler 265 Main A h at Springfield

--Everett C (Anne E) toolmkr Tibbetts Jig Bore Co W Spfd h 622 Main H

--Frank N (Kathleen M) service sta eng 174 Brush Hill W Spfd h at Springfield

--James R (Jean W) mfg rep Exton Pa h 100 Grassy Gutter rd Long

--John F (Patricia D) patent agt USEnvCo h 160 Birch rd Long

--Joseph E (Barbara B) physician (7th fl) 1200 Main Spfd h 254 Rogers av WSpfd

--Joseph W pres Stevens Inc 10 Orange Spfd r 1623 Riverdale WSpfd

--Marion W wid Percy h 63 Prince av WSpfd

--Minnie F Mrs cafeteria mgr 480 Somers rd ELong r 403 Parker ELong RD 1

--Myra A wid Granville M r 22 Greenacre av Long

--Nina Mrs sec Feeding Hills Country Club Inc 128 Southwick FH RD 1 h at Springfield

--Richard C (Dorothy L) illustrator 908 Stony Hill rd NWilb RD 1 h do

--Richard I (Anita V) yard foreman 95 Shaker rd ELong h 18 Crane av ELong

--Robert J (Eleanor C) chemical eng MCCo h 69 Drury la Long

--Roger D student r 498 King's hwy WSpfd

--Roland B (Beverly J) design and development eng 265 Main A h at Springfield

--Simon h 1623 Riverdale WSpfd

--Stanley (Mary B) clk Holyoke h 498 King's hwy WSpfd

STEVENS VERA

sec DePalma Motor Sales Co 959 Springfield (Feeding Hills) A and sec DePalma Transportation Service 71 Garden A h 55 Spring A - See top lines and p 50

Stevenson Arthur rem to Springfield

--David J (Marilyn J) asst mgr 1448 Main Spfd r 478 Chestnut ELong RD 2

--Ethel Mrs bkkpr Thompsonville Conn r 15 Morgan rd WSpfd

--Harold L (Ethel M) elec NHRR h 47 Bliss WSpfd

--Herbert J (Mollie) pharmacist 2 N Main ELong h 55 Savoy av ELong

--J Warren (Ethel) (Stevenson's Service Station) 928 Riverdale WSpfd h 15 Morgan rd WSpfd

--Priscilla M Mrs clk MMLInsCo r 478 Chestnut ELong RD 2

--Raymond F (Rose R) gas sta atdt 928 Riverdale WSpfd h 31 Morgan rd WSpfd

--Rose R Mrs tel opr TelCo r 31 Morgan rd WSpfd

Stevenson's Service Station (J Warren Stevenson) gasoline 928 Riverdale WSpfd

Steward C Weston (Dorothy V) h 88 Hazelwood av Long

--Donald V physicist Pennsylvania r 88 Hazelwood av Long

--Helen E Mrs assembler 70 Maple ELong h at Thompsonville Conn

Stewart Alvin E (Constance) mach opr Hartford Conn h 229 Somers rd ELong RD 1

--Archibald L (Barbara) slsman h 50 Belmont av WSpfd

--Arthur E (Josephine C) auto body mech 10 Mill Spfd h 24 Somers rd ELong

--Barbara P wid John P office sec Mercy Hosp Spfd h 8 Converse cir ELong

--Blanche B B wid Charles H h 912 Longmeadow Long

--Charles J student r 287 Kibbe rd ELong RD 1

--David C (Teresa M) trk driver 391 Main A h 39 Birch Park cir WSpfd

--Denzil D (Mary J) rem to Chicopee

--Dorothy A Mrs r 560 N West FH

--Edna Mrs r 150 Walnut A

--Edwin A (Beatrice S) plant mgr GFBCo h 588 Main A

--Edwin R (Grace B) tire mkr USRCo h 69 Hanover WSpfd

--Edwin R Jr foundrywkr MDFCo r 69 Hanover WSpfd

--Ethel Mrs h Piney la Lud RD 1 and Palmer

--F Albert (Hazel E) rem to Florida

--Geraldine wid William h 54 Beachside dr Lud

--Grace A Mrs mgr 1633 Riverdale WSpfd h at Springfield

--Harold L (Muriel M) mach PMachCo h 90 Meadow rd Long

--Harris A (Margaret A) powerman TelCo h 77 High A

--James C reporter Hartford Conn r 99 Meadow rd ELong

--John A (Mary A) mech eng WMassElecCo h 1056 Amostown rd WSpfd

--John B mach opr AEInc r 69 Hanover WSpfd

--John T (Mary T) mach opr 268 Shaker rd ELong h 107 Maple ELong

--John W (Janice H) (Valley Machine Knife Co) 19 Wayside av WSpfd h at Holyoke

--Kenneth A student r 19 Maplewood Long

--Louis J (Doris H) h 61 Severn Long

--Margaret A Mrs steno CFalls r 85 Falmouth rd WSpfd

--Mary M wid George T priv sec 268 Shaker rd ELong RD 2 h 37 High ELong

--Mary S Mrs clerical supv MMLInsCo r 287 Kibbe rd E Long RD 1

--Mary T Mrs clk USRCo r 107 Maple ELong

--Nancy tchr 180 Maple ELong h at Springfield

--P Edgar (Pearl) slsman h 99 Meadow rd ELong

--Ralph L (Betty) insp MMLInsCo h 1003 Stony Hill rd Wilb RD 1

--Robert A (Judith R) (Lewis J Stewart & Son Insurance Co Agency) (411) 1145 State Spfd h 164 Wenonah rd Long

--Ronald W student r 11 Maplewood Long

--Russell (Margaret A) slsman CFalls h 85 Falmouth rd WSpfd

--Walter G (Mary S) tchr 263 Alden Spfd h 287 Kibbe rd ELong RD 1

--Walter H (Barbara A) rem to Spain

--Wayne A (Deborah G) eng Thompsonville Conn h 100 Franklin rd Long

--William (Margaret) mason h 19 Maplewood Long

--William E (Muriel B) slsman Stafford Springs Conn h 125 Prospect ELong

Stibolt June P Mrs corp clk Frank M Page Inc 43 Maple ELong h at Springfield

Stich Hannah wid Morris h 51 Clairmont Long

Stickles Donald P student r 68 Sessions dr H

--Oscar S (Eva M) foreman 52 Hillman Spfd h 68 Sessions dr H

Stiegert John H (Mildred M) in USAF h 56 Maple Lud

Stigler Wilfred F (Hilma C) cashier (203) 44 Vernon Spfd h 129 Westmoreland av Long

Stiles Nettie L Mrs h 262 N Westfield FH

--Whitney C (Janet B) asst treas Spfd Safe Deposit & Trust Co 127 State Spfd h 19 Pease Wilb RD 2

Stimpson Donald L (Janice) field underwriter 1255 Westfield WSpfd h at Blandford

--William A (Mabel F) eng NYCRR h rear 70 Grove W Spfd

Stimson Joseph P (Alice C) h 54 Ames rd H

Stiner Pauline S Mrs r 340 Chapin Lud

Stiness Alice M wid Henry W h 49 Field rd Long

Stinson Edward A (Isabel F) rem to Amherst

Stirton Robert (Marion) slsman 82 Park Spfd h 21 Brookside cir Wilb RD 2

Stiven Thomas M h 471 North Lud

Stock Informer Harrison H Fisher pres-treas investment counsel 10 Dover rd Long

Stocker Gerald A (Helen F) maintman Westover h rear 155 West Lud

POND INSURANCE AGENCY | **POND REAL ESTATE AGENCY**
COMPLETE INSURANCE SERVICE | **RESIDENTIAL – COMMERCIAL**
792 MAIN ST., AGAWAM, MASS. *"Friendly, Dependable Service"* **TELEPHONE STate 8-7393**

Stockhammer Saul (Gloria) v pres Progressive Farms 178 Oakland Spfd h 516 Cold Spring av WSpfd
Stockman William L Jr (Natalie M) v pres Baker Extract Co Extract pl Spfd h 77 Burbank rd Long
Stockwell Alan J (Virginia J) slsman MCCo h 89 Ridge rd ELong
--Alice M Mrs clk 26 Central WSpfd r 55 Greenleaf av W Spfd
--Bruce G (Jean A) maintman WMassElecCo h 639 Fuller Lud RD 1
--Marshall F (Constance H) claim examiner S-MInsCo's h 29 Speight Arden ELong
--Samuel A (Lizzie M) h 51 Oleander WSpfd
--Wesley A (Alice M) utilityman(22) 126 Park WSpfd h 55 Greenleaf av WSpfd
Stoddard Ernest R (Inez F) elec USA h 1380 Main A
--Mary E tchr 95 Milton IO h 73 Ridgeview cir Lud
Stokely Evelyn emp 41 Longview dr Long r do
Stokes John P (Virginia T) rem to Bass River
Stokosa Chester far 284 Three Rivers rd NWilb PO Palmer r do
--Henry J maintman Monson r 284 Three Rivers rd NWilb PO Palmer
--Mary wid Andrew h 284 Three Rivers rd NWilb PO Palmer
Stokowski Eva wid Adam S h 42 Baldwin WSpfd
Stolar Charles tiremkr USRCo r 33 Yale Lud
--Mary clk MMLInsCo r 45 Lehigh Lud
--Mary wid Fred h 63 Oak Lud
--Michael (Anna) mach opr CVMfgCo h 39 Newbury Lud
--Stephen shipper CVMfgCo h 45 Lehigh Lud
--Theresa clk CVMfgCo r 45 Lehigh Lud
Stolarz Helen S Mrs (Helen's Beauty Shop) 176 Winsor Lud r do
--Joseph C (Bernice M) slsman Holyoke h 425 Holyoke Lud
--Peter C (Helen S) guard Westinghouse h 174 Winsor Lud
Stolecki William E (Eunice R) eng PMachCo h 51 E Circle dr ELong
Stoler Bruce B (Margaret G) radiologist Holyoke h 54 Crescent rd Long
Stoll Erwin (Emma) eng 270 Main A h 50 School A
--Franklin E (Joyce C) mach 270 Main A h 70 Stewart la A
--Lucille P r 50 School A
Stolze Frederick E clk 477 Longmeadow Long h 20 Lawnwood av Long
Stone Arthur B (Gladys) h (11B) 775 Spfd FH
--Arthur B Jr (Julie M) emp HSDiv h 74 Witheridge FH
--Beverly A r 267 South A RD 1
--Chauncey D (Viola A) far 541 Barry FH RD 1 h do
--David L (Shirley W) slsman Holyoke h 43 Bennett rd N Wilb RD 1
--Douglas R (Lenore A) ins agt MetLifeIns WSpfd h 368 Spfd A
--Elwell T (Pearl R) clk 5 Allen H h 70 Bennett rd H
--Euphemia wid Melvin r 378 Parker ELong RD 1
--Henry W (Blanche G) tire builder USRCo h 71 Russell WSpfd
--Henry W Jr mech 92 Ramah cir Spfd r 71 Russell WSpfd
--J Richard (Claire R) industrial eng AmBCorp h 8 Glenn dr Wilb RD 2
--John M (Alma G) sls rep Conomowoc Wis h 330 Poplar av WSpfd
--Kenneth M student r 330 Poplar av WSpfd
--Leonard W (Barbara Y) asst v pres SpfdGLCo 35 State Spfd h 85 Allen rd Long
--Lillian A wid Arthur r 62 Beauview ter WSpfd
--Lloyd H h Belchertown Lud RD 1
--Philip E student r 108 Dover rd Long
--R Kenneth (Clara M) slsman USEnvCo Spfd h 108 Dover rd Long
--Raymond P (Mary R) (Stone's Garage) 977 Main WSpfd h 267 South A RD 1
--Raymond P Jr (Gail) h 137 Moore A
--Richard H (Roslind E) in USAF h rear 1324 Main A
--Robert J (Evelyn M) design eng 265 Main A h at Springfield
--Robert L (Joan) rem to Chicopee
--Warren J (Everil V) foreman AmBCorp h Belchertown Lud RD 1
--William emp 97 North Lud r Belchertown Lud RD 1
STONE
--William C (Eleanor J) sls eng Holyoke h 130 Edgewood av Long
Stone's Garage (Raymond P Stone) 977 Main WSpfd
Stoner Janice H Mrs (Circle Drive Trailer Park) 89 West av Lud r do
--William N (Janice H) (Circle Drive Trailer Park) 89 West av Lud h do
Stonesifer Russell D (Dolores) rem to Westover
Stonier Robert A (Natalie A) chemist 115-119 Dwight Spfd h 45 Labelle WSpfd

STONINA A J INC

Benjamin B Mathis pres Anthony J Stonina Jr v pres Anthony J Stonina treas Mrs Alfreda S Mathis sec Buick Oldsmobile and Cadillac motor cars sales and service reconditioned used cars general auto repairing "From compacts to Cadillacs" 67 Exchange Chicopee tel LY 4-6626

Stony Brook Acres Summer Sports School (Frank A Wolcott Walter A Johnson and Leslie J Judd) 1000 Stony Hill rd Wilb R D 1
--Brook Farm Riding School (Paul S Forslund) 982 Belchertown Lud RD 1
Stop n Save (Victor A and Ralph R Martone) gasoline 161 Park av WSpfd
--& Shop grocers and meat 219 Memorial av WSpfd and 587 N Main ELong
Storey Adolphe A (R Joan) lwyr (410) 1200 Main Spfd and 62 Baymor dr ELong h do
--Harold F(Dorothy O) asst in sls S-MInsCo's h 7 Ripley Wilb RD 2
--John T (Roberta A) mech 721 Worthington Spfd h 152 Birch Park cir WSpfd
--Thomas J (Eva M) repairman MDFCo h 135 Cayenne WSpfd
Storin Harry (Blanche M) public relations dir Riverside Park Corp 1623 Main A h 137 Albemarle Long
Stork Bernice B Mrs teller Valley Bank & Trust Co ESpfd Branch r 230 School A
--Edward L (Regina R) roofer h 140 Main A
--Eliza wid William r 140 Main A
--Ralph J (Bernice B) carp HSDiv h 230 School A
--Vernon E (Barbara A) lineman TelCo h (4C) 775 Spfd FH
Storozuk Joseph S (Lucy R) ins agt Holyoke h 25 Vadnais cir WSpfd
Storrherr Samuel W (Violet P) h 73 Wistaria WSpfd
Storrowton Music Fair off 1305 Memorial av WSpfd
--Village 1305 Memorial av WSpfd
Story Helen Mrs rem to Springfield
--John D (Genevieve) chemicalwkr 644 Monsanto av IO h 540 Chapin Lud
--Natalie R married Paul McCarthy
Stothert Joseph C (Elizabeth W) lwyr (336) 31 Elm Spfd h 63 Whitmun rd Long
Stott Lyle D (Shirley A) welder AEInc h 59 Woodmont WSpfd
Stoughton Edward L (Pauline W) rem to Suffield Conn
--William P (Lida M) emp water dept WSpfd h 569 Elm WSpfd
Stout Ralph A (Mary P) supv of visual - audio education 34 Spring Spfd h 211 Hopkins pl Long
Stover Donald R (Virginia) dentist 33 Prospect ELong h at Pittsburgh Pa
--Herman A (Beatrice) h (1) 27 Park av ct WSpfd
Stowe Engineering Co (Richard H Stowe) elec 436 Holyoke Lud
--Fernanda wid Dwight O mach opr 33 Morris Spfd h 116 Raymond cir A
--Florence M wid Joseph r 808 Suffield A RD 1
--Lawrence A (Gloria M) slsman 1214 Spfd FH MD 1 h 99 Moore A
--Mary H wid Charles F seamstress 304 Main Spfd h 183 Piper rd WSpfd
--Richard (Patricia A) emp Town of WSpfd r 183 Piper rd WSpfd
--Richard H (Virginia C) (Stowe Engineering Co) 436 Holyoke Lud h do
Stowell Henry E (Susan C) adv 100 Chestnut Spfd h 41 Ruth av A
Stowers Charles H (Jean M) paper mkr SCo h 96 Walnut A

BUELL REAL ESTATE
MARION C. BUELL
LICENSED BROKER IN MASS. AND CONN.
RESIDENTIAL - COMMERCIAL - INDUSTRIAL - FARM - LAKESHORE
71 LIBERTY STREET • TEL. RE 6-5122 • FEEDING HILLS, MASS.

STOWERS
--Winthrop (Catherine M) taxi driver 15 Cumberland Spfd h 420 River WSpfd
Strach John W (Marion B) eng USA h 420 Soule rd Wilb RD 1
Stradelli Luigi died July 13 1962 age 79
Strahan Theophilus H (Evelyn R) trk driver 211 Liberty Spfd h 1336 Tinkham rd Wilb RD 1
Stranch Anthony T (Rita) roofer h 77 Lombard av ELong
Strandberg Fred B (Ethel E) pattern mkr Manufacturers Pattern & Foundry Corp Spfd h 65 Fairview ELong
--John L (Gertrude F) tool mkr P&WADiv h 9 Savoy av ELong
Strange Bruce W (Joann L) sheet metal wkr emp 42 Wilcox Spfd h 2599 Boston rd NWilb RD 1
--Clyde H (Cynthia A) rem to Willimansett
--George R (Marion B) emp 127 Park av WSpfd h at Chicopee Falls
Straszko Edmund C (Esther B) (Tisdel's Barber Shop) 709 Main A h 169 South A RD 1
--Esther B Mrs tchr Benjamin J Phelps School A r 169 South A RD 1
--Nettie wid Charles died Jan 30 1962 age 70

STRATHMORE PAPER COMPANY

Henry D Johnston pres Bemis P Wood v pres Peter G Bolankis v pres Irving C Barnes treas Bradley E Stafford clk of corp blue print artist Bond writing paper mfrs Front WSpfd tel 736-8301 - See p 83

Stratos James D (Helen) process eng AEInc h 4 West Allen Ridge rd ELong
Stratton Alice H wid Erving Co r 80 Bliss rd Long
--Frank B (Myra) instr Wilbraham Academy h 419 Main Wilb RD 2
--Rosemary L tchr 100 Main A r 515 Franklin st ext A
Strattos Anthony r 9 Maynard rd NWilb RD 1
--John (Jrammatiki) h 9 Maynard rd NWilb RD 1
Strauss Helen S Mrs prin Pine's School Stony Hill rd Wilb r inq do
Strawlovitz Rudolph A (Alvine J) slsman 233 Main A h at Springfield
Strecker Lydie G clk MMLInsCo h 108 River Lud
Street Richard R (Nancy E) maintman 157 Chestnut Spfd h 344 MassAv WSpfd
Streeter Albert A (Grace I) dept supv USEnvCo h 14 Van Horn WSpfd
--Ann C tchr Spfd School Dept r 86 Oakwood dr Long
--Chester A (Helene B) dist mgr G&BMfgCo h 41 Fenwood rd Long

STREETER-DICKINSON CO

funeral service see Dickinson-Streeter Co 305 State st Springfield - See back edge

STREETER G WALLACE JR

(Marjorie A) corp clk Dickinson-Streeter Co 305 State Springfield and corp clk Mobilounge Inc 44 Brookside dr Long h do - See back edge

STREETER GEORGE W

treas Dickinson-Streeter Co 305 State Springfield h Brookside dr Longmeadow - See back edge

--George W 3d pres-treas Mobilounge Inc 44 Brookside dr Long r do
--Laura L wid Ansel h 36 George WSpfd
--Lester R (Joyce L) policeman ELongPD h 49 Parker ELong RD 1
--Marion M wid Elon r 173 Kibbe rd ELong RD 1
--Marjorie A Mrs asst treas Mobilounge Inc 44 Brookside dr Long r do
--Ralph designer h 114 Stony Hill rd H
--Ralph E (Janet C) eng CFalls h 86 Oakwood dr Long

STREETER RICHARD C

pres and asst mgr Dickinson-Streeter Co 305 State Springfield r Brookside dr Longmeadow - See back edge

--Russell K (Audrey B) transp and materials MCCo h 51 Ridgeway rd H
--Russell K Jr assembler 100 Boston rd Spfd r 51 Ridgeway rd H
Strehl Kurt P (Christa) sheetmetalwkr Hartford Conn h 52 Clematis rd A RD 1
Strempek Michael M (Irene B) mach MCCo h 18 Highland av Lud
--William M barber emp 135 Boston rd Spfd r 18 Highland av Lud
Strezpka Frank J(Mary) mach opr Westfield h 210 Hubbard Lud
--Kathleen student r 210 Hubbard Lud
Stribling James K M (Leah J) in USAF h 66 Bridle Path cir Lud
Striegel William (Frieda) pantryman Oaks Inn Spfd h 79 Hampden WSpfd
Striniste Frank F (Caroline F) h 127 New Bridge WSpfd
--Jennie wid William housekpr 47 Witch Path WSpfd r do
Strniste Robert C trainee 736 State Spfd r 76 Monroe A
--Robert K (Alice H) slsman 152 Lyman Spfd h 76 Monroe A
Strobelberger Anne Mrs r 42 Prospect av WSpfd
Stroh Jean R h (6) 27 Park av ct WSpfd
Strohman Robert A (Elizabeth M) mgr 372 Worthington Spfd h 655 Glendale rd NWilb RD 1
Strole Arthur K (Nancy L) asst sls mgr A&PCo h 1121 River rd A
Stroll-O-Chair Distributors (Aaron D Spencer) baby equipment 35 Maple ELong
Strom Edwin W (Gladys A) service tech 26 Central WSpfd h 98 Woodmont WSpfd
--Kenneth D (Daisy M) trk driver Granby h 728 Suffield A RD 1
Strong Alice T Mrs h 222 Winsor Lud
--Andrew J (Anita G) designer 2 Birnie av Spfd h 24 Holy Cross cir Lud
--Arthur E (Grace B) eng water dept Town of WSpfd h 139 Sikes av WSpfd
--Arthur H (Mary L) rem to California
--Douglas E (Natalie Y) archt 595 Riverdale WSpfd h 659 Amostown rd WSpfd
--E Dwight (Florence G) asst treas Valley Bank & Trust Co Spfd h 211 Parker ELong RD 1
--E Earl (Violet R) buyer ASCo h (A) 132 Main A
--Helen E clk MMLInsCo h 90 Lincoln pk Long
--Judith D wid Howard M died July 5 1962 age 83
Stropaniac Antoinette clk Titeflex Inc Spfd r 59 Meadow Lud
Strople Angie B student r 33 Farmlea rd Long
--Julia B wid Raymond H h 33 Farmlea rd Long
--Raymond H student r 33 Farmlea rd Long
Strosburg William A (Muriel W) compositor 32 Cypress Spfd h Cone Trail NWilb RD 1
Strout Flora J wid Fred P h 80 Bliss rd Long
Stroz Mitchell S (Natalina Z) mach opr CVMfgCo h 179 Cedar Lud
Strozzie John V (Theresa L) eng HSDiv h 11 Stone Path la WSpfd
Struziak John N (Helen M) h 31 Howard Lud
Strycharz Frank J (Elizabeth J) (Frank's Auto Body) 70 Parker IO h 603 Spfd Wilb RD 2
--Frederick (Sophie N) mach opr CVMfgCo h 13 Warren Lud
--Joseph F (Helen M) mach BMTCo h 62 Bel-Air dr Long
--Milford (Jean M) constrwkr r 36 Hampshire Lud
--Mitchell S (Anne A) pressman USEnvCo h 292 West Lud
--Stanley J (Mary S) custodian Minnechaug Regional High School Wilb h 47 Old Boston rd NWilb IOPO
--Stanley J (Stella) chemical opr MCCo h 88 King Lud
--Stanley M (Mary) h 79 Shawinigan dr Lud

BPS
SPRINGFIELD IMPERIAL INC.
IMPERIAL Washable WALLPAPERS
486 BRIDGE ST. TEL. RE 3-4111 SPRINGFIELD, MASS.
Kyanize PAINTS

Stryker Kathryn r 1560 Longmeadow Long
Struyszko Henry A (Alice M) slsman Boston h 277 City View av WSpfd
Strzempek Stanley J (Florence) acct Holyoke h 28 Brainard rd NWilb RD 1
Strzempko John J (Mary E) foreman Holyoke h 43 Elmdale WSpfd
Stuart C Robert in U S Army r 26 Evergreen cir Lud
--Charles L (Viola L) (Center Package Store) 651 Center Lud RD 1 h 26 Evergreen cir Lud
--Donald A (Pauline B) mgr 516 Main IO h 266 Fuller Lud
--Donald G (Nancy T) (Stuart and Harrington) 90 Island Pond rd Spfd h 5 E Colonial rd Wilb RD 2
--Joel C r 46 Washington av A
--Joel E (Mildred E) TV repr 46 Washington av A h do
--John C (Louisa T) ins agt MMLInsCo h 299 Maple rd Long
--Judith F clk S-MInsCo's r 26 Evergreen cir Lud
--Lincoln P (Genevieve E) h 23 Worthen WSpfd
--Marilyn M Mrs clk 644 Monsanto av IO r 305 Cady Lud
--Paper Co (Frederick S Salvatore) rear 257 Elm WSpfd
--Roy (Marilyn M) trk driver WMassElecCo h 305 Cady Lud

Stubbs Robert S (Barbara J) insp Bradley Field Conn h 8 Orpheum av ELong
Stuckert Bertha A h 909 Longmeadow Long
Stucklen Harvey L (Rose A) beltman 53 Union Spfd h 628 Mill FH MD 2
Student Prince Cafe Inc Stanley Adamczyk mgr 2000 Boston rd NWilb RD 1
Studley Elizabeth student r 31 Durham rd Long
--Robert A (Katherine S) v pres Ley Construction Co 124 State Spfd h 31 Durham rd Long
Stuebi Theodore G (Winifred P) slsman Hartford Conn and interior decorator 200 Silver A RD 1 h do
Stueck Richard J (Virginia M) airline pilot Wilmington Del h 279 Wilbraham rd H

Stula Patricia student r 37 Birnie rd Long
Stupak Alexander A (Anastasia M) mach E J Machine & Pattern Corp WSpfd h 17 Arch Lud
--Alexander W foundrywkr Spfd Cast Products Co Spfd r 17 Arch Lud
--Catherine M wid Walter died July 14 1962 age 69
Sturgis Frank H (Helen) asst mgr bakery dept 297 Plainfield Spfd h 27 Albano dr ELong
Stursberg Julius H (Emma N) pres Holyoke h 85 Englewood rd Long
Sturtevant Brewster (Ann H) sec Mutual Fire Assurance Co (806-809) 145 State Spfd h 161 Wolf Swamp rd Long
--J Paul (Marjory P) mgr of employee relation SPCo h 15 Westernview dr ELong
--Warner B (Dorothy C) h 1003 Main Wilb RD 1
--Windsor (Alice M) v pres-sec-treas Springfield Mutual Fire Assurance (807) 145 State Spfd h 25 Greenacre av Long

Stusick Stacia Mrs bkkpr 32 Harrison av Spfd r 14 Mountain View NWilb RD 1
--Theodore (Stacia) maintman State Line Potato Chips Inc h 14 Mountain View NWilb RD 1
Stutsman S Alberta adv mgr MMLInsCo h 23 Brookside dr Wilb RD 2
Styckiewicz Josephine J Mrs bkkpr 884 Union WSpfd r 15 Jensen cir WSpfd
--Stanley S (Josephine J) mach Enfield Conn h 15 Jensen cir WSpfd

Styner George A (Helen L) h 14 Walnut A
Suares Edward J (Helen M) bartender 82 Cady Lud h 243 Holyoke Lud
--Stefania M press opr 265 Main A h at Springfield
Subjek Edward W (Jane A) real est 936 Stony Hill rd NWilb RD 1 h do
--John J (Marcia L) statistician MCCo h 151 E Longmeadow rd Wilb RD 1
--Walter P (Emily) far 168 E Longmeadow rd Wilb RD 1 h do
Suboter Harold E (Alice C) pipeline foreman Suffield A h at Thompsonville Conn

SUBURBAN CABINET SHOP INC THE

Richard M Redin pres James H Davis treas custom built kitchen cabinets Formica counter tops vanitories "Free Estimates" 359 Shaker rd ELong tel LA 5-3068

--Chevrolet (Gordon H Salmonsen) 195 S Westfield FH

SUBURBAN EMPLOYMENT SERVICE

Norma Pond Harlow owner and manager clerical sales industrial technical - general 10 Pleasant ELong tel 525-3134 - See top lines

SUBURBAN PLASTICS INC

Robert W Sleith pres custom injection molding Railroad av NWilb

Sudzinski Valeria A wid John r 190 Ridgeview cir Lud
Suffriti Edward D (Enola A) mech 1142 State Spfd h 259 Colemore FH
--Everett D (Barbara E) steelwkr 209 Page blvd Spfd h 23 Cleveland EA
--Vincent C (Emma) h 34 E School WSpfd
Suffritti Adella wid Aristide h 47 Belle av WSpfd
Sugar Bowl The (Mrs Georgia Minakakis) 202½ Sewall Lud
Suher Maurice tchr 95 Grassy Gutter rd Long h at Springfield
Suhs Gerhard (Joyce) designer draftsman Windsor Conn h 81 Cedar rd Long
Suitor Howard E (Cophine M) warehouse mgr Westfield h 317 Vadnais cir WSpfd
Sukosd Frank (Gisella) photowkr 35 Spfd A h (1B) 508 Cold Spring av WSpfd
Sulborski Barbara K Mrs emp 100 Main A r 654 Main FH
--Carole A chemist Newark NJ r 654 North FH RD 1
--Charles W (Barbara K) estimator P&WADiv h 654 North FH
--Chester (Albina) mfr Holyoke h 40 Dover A
--Chester Jr (Patricia H) toolmkr Holyoke h 22 Dover A
--Konrad toolmkr Holyoke r 40 Dover A
--Mathew toolmkr Holyoke r 22 Dover A
--William h 660 North FH
--William Mrs (Mary) died Dec 4 1961 age 68
Suleski Raymond S (Annette C) underwriter S-MInsCo's h 69 MassAv Lud
Sulham Frank H (Evelyn L) carp h 43 Crestwood la H
--James F (Harriet) draftsman WMassElecCo h 231 Chapin rd H

Sullivan Albert M (Constance L) v pres Springfield Armored Car Service (301) 1387 Main Spfd and pres-treas Springfield Armored Car Service 380 Westfield WSpfd h 39 Valentine ter A RD 1
--Alice F Mrs clk Third National Bank of Hampden County r 55 Norman ter FH MD 1
--Alice M wid Michael W h 70 Field WSpfd
--Ann M clk 265 Main A h at Springfield
--Anne E nurse 136 Silver WSpfd r do
--C Norman (Naomi G) slsman NY r 1083 River rd A
--Camille L wid Alexander h 12 Railroad WSpfd
--Catherine E med tech 84 Park WSpfd h at Springfield
--Catherine F priv sec Third Nat Bank of Hampden County 85 Elm WSpfd h at Springfield
--Charles E student r 26 Oakland WSpfd
--Christine A student r 253 Leonard A
--Clara B wid Alfred A r 100 Oakwood dr Long
--Clifford D insp WIDiv r 23 Maple WSpfd
--Cornelius F r 341 Prospect ELong
--Daniel A (Eulah A) controller USRCo h 12 Brooklawn rd Wilb RD 2
--Daniel F (Helen R) personnel mgr Valley Mfg Co Inc h 114 Florida dr A
--Daniel J (Jean A) emp DMDiv h 58 Merriam ELong
--Daniel J (Maxine) rem to Chicopee
--Daniel T (Marguerite L) lettercarrier WSpfdPO h 67 Angeline WSpfd

--David A student r 1401 Longmeadow Long
--David B chemical eng Hempstead NY r 262 City View av WSpfd
--David E (Dorothy M) clk SpfdPO h 77 Holland dr ELong
--Deborah D med tech Boston r 1401 Longmeadow Long
--Delia A office sec 995 Shaker rd ELong r 77 Mapleshade av ELong
--Dennis r 346 Kibbe rd ELong RD 2
--Donald r 179 Heywood av WSpfd
--Donald A (Bernardine D) supt 210 Albany Spfd h 596 Laurel
--Dorothy E Mrs r 56 Irving WSpfd
--Dorothy F wid Charles E asst treas Town of West Springfield (5) Town Hall WSpfd h 26 Oakland
--Edward B Jr (Dorothy C) lwyr MMLInsCo h 192 Williams Long

--Edward F (Gertrude B) dist sls mgr Chicago Ill h 820 Shaker rd Long
--Edwin J emp 233 Main A h at Holyoke
--Elizabeth S Mrs treas Sullivan Paper Co Inc 61 Phelon av WSpfd r 262 City View av WSpfd
--Eugene F Jr (Marguerite T) acct (4th fl) 124 State Spfd h 157 Florida dr A
--Eva L M wid John P cafeteriawkr 100 Main A h 253 Leonard A
--Francis L (Marjorie M) slsman 153 Plainfield Spfd h 78 Greenleaf av WSpfd
--Frank J died Oct 27 1961 age 62
--Gail student r 45 Hickory la H
--George W (Elizabeth S) pres Sullivan Paper Co Inc 61 Phelon av WSpfd h 262 City View av WSpfd
--Harold L (Doris C) h 109 Hillcrest av Long
--Hazel P wid Charles steno CVMfgCo h 25 Spfd Wilb RD 2
--Helen M h 27 Lathrop WSpfd
--Henry E (Mary T) (Empire Mailing and Printing Co) 145 Chestnut Spfd h 26 Brookside dr Wilb RD 2
--Henry E (Ruth H) clk of corp Atlas Shell Casting Co Inc 279 Garden A h 72 Birch cir WSpfd
--J Edmund (Mildred A) acct (600) 293 Bridge Spfd h 158 Converse Long

SULLIVAN J J THE MOVER INC

Harold M Sullivan pres
Walter C Sullivan v pres-treas and clk of corp
Walter C Sullivan Jr executive v pres
John R Christiansen v pres

Complete local and long distance moving
Agent for Aero-Mayflower Transit Co
Complete rigging service
Truck Crane Service
222 Stafford Springfield
tel RE 2-2168

- See p 85

--James cutter 265 Main A h at Springfield
--James A (Dorothy J) insp USA r 1676 Westfield WSpfd
--James E Jr (June M) drop forger SDFCo h 231 West av Lud
--James F (Barbara A) bartender h 179 Heywood av WSpfd
--James F (Mary G) acct h 49 Shawmut ELong
--Jeremiah h Peak rd Wilb RD 2 and Springfield
--John E (Alice M) toolmkr USA h 245 Ashley av WSpfd
--John F (Marion E) (Sullivan & Canavan) (635) 31 Elm Spfd h 50 Wheel Meadow dr Long
--John H (Anna M) h 16 Rowley A
--John J r 230 Cold Spring av WSpfd
--John J (Eileen M) supt of mails WSpfd PO h 136 Silver WSpfd
--John J (Elsie B) h 58 Wilson A
--John J (Jean P) mgr Brockton h 83 Reed A
--John J (Theresa D) lettercarrier Lud PO h 18 Lazarz Lud
--John L (Ann M) lettercarrier WSpfdPO h 75 Larchwood WSpfd
--John L (Ellie) in USAF h 388 Prospect av WSpfd
--John L (Louise M) (G & S Garage) 905 Belmont av Spfd h 350 Kibbe rd ELong RD 1
--John P (Muriel K) pathologist Spfd Hosp h 144 Viscount rd Long
--John R (Mary S) tech Premoid Corp WSpfd h 45 Duke WSpfd
--John W (Constance D) clk SpfdPO h 36 Crestwood la H
--Josephine A assembler 70 Maple ELong h at Thompsonville Conn
--Julia M wid Michael F r 252 Main Wilb RD 2
--Katherine V office sec 644 Monsanto av Spfd r 253 Leonard A
--Kathleen A priv sec Washington D C r 114 Florida A
--Kenneth G tchr 410 Williams Long h at Northampton
--Lawrence F (Aili A) appraiser Boston and ins 45 Hickory la H h do
--Margaret C examiner 265 Main A h at Springfield
--Margaret E r 671 Spfd FH
--Marie E clk Spfd Newspapers r 136 Silver W Spfd
--Marjorie M bkkpr Safe Deposit Bank & Trust Co r 253 Leonard A
--Mary A transcriber 26 Central W Spfd r 67 Angeline W Spfd
--Mary C Mrs tabulating clk r 68 Hopkins pl Long

--Mary R chemist MCCo h 100 Oakwood dr Long
--Michael E (Catherine A) emp 138 Shaker rd E Long h 180 Crane Hill rd N Wilb
--Nadia G A wid Walter C h 1401 Longmeadow Long
--Naomi G Mrs tel opr TelCo r 1084 River rd A
--Nora Mrs bkkpr 5 Rose pl Spfd r 43 Piper rd W Spfd
--Paper Co Inc George W Sullivan pres Elizabeth S Sullivan treas 61 Phelon av W Spfd
--Patricia E draftsman AEInc r 25 Spfd Wilb RD2
--Paul E (Thelma I) mach opr DMDiv r 346 Kibbe rd E Long RD1
--Paul J (Theresa J) administrative asst WMassElecCo h 49 Bayne E Long
--Peter D r 68 Hopkins pl Long
--Peter F (Mary C) maint mech 644 Monsanto av IO h 68 Hopkins pl Long
--Richard J (Jennie T) painter h 671 Spfd FH
--Richard S (Carol B) sls mgr 61 Phelon av W Spfd h 132 City View av W Spfd
--Richard W assembler BInc r 1083 River rd A
--Robert h Mountainview rd E Long
--Robert C (Esther L) (Sullivan's Auto Inn) 2481 Boston rd N Wilb RD1 h do
--Robert E (Doris C) eng HSDiv h 24 Colony rd W Spfd
--Robert J tchr 160 Park W Spfd r 262 City View av W Spfd
--Robert L (Patricia K) tchr East Hartford Conn and (Mt View Drive-Inn) 19 Main H h 1 do
--Robert T (Catherine M) supt Hartford Conn h 341 Cooper A
--Roger A (Ann F) supt 61 Phelon av W Spfd h Brewster rd W Spfd
--Roy M in US Army r 671 Spfd FH
--Terrence G (Jeanine A) chief acct 61 Phelon av W Spfd h 77 Meadow brook av W Spfd
--Thelma I Mrs assembler 70 Maple E Long r 346 Kibbe rd E Long RD1
--Thomas A Rev r 96 Monastery av W Spfd
--Thomas C (Margaret M) chemist 61 Phelon av W Spfd h 5 Penrose W Spfd
--Thomas F (Rita M) h 125 Craiwell av W Spfd
--Walter F (Eleanor M) estimator GBInc h 89 Clarence W Spfd
--William Jr (Celeste B) agt PruInsCo h 9 Old Orchard rd Wilb RD2
--William C (Jean M) rem to Lawrence
--William E (Charlotte J) (The Boulevard Barber Shop) 8 S Boulevard W Spfd h 76 Worthy av W Spfd
--William J (Beverly A) lithographer Holyoke h 291 Wilbraham rd H
--William J (Elizabeth N) custodian 425 Piper rd W Spfd h 144 Pine W Spfd
--William J (Mary E) supv 1121 N West FH RD1 h do
--William M (Ethel T) whol driver 233 Main A h at Holyoke
Sullivan's Auto Inn (Robert C Sullivan) tavern 2481 Boston rd N Wilb RD1
Sulser Annette Mrs clk 195 State Spfd h 18 Hampden W Spfd
--George student r 18 Hampden W Spfd
Suman Demitry r 239 Maynard FH RD 1
Summers Bill L (Helen T) assembler HSDiv h 62 Garden FH MD2
--Carl D (Maureen E) elec HSDiv h 17 Pleasant W Spfd
--Joseph H (Elaine T) (Summers & Smith) 8 Indiana E Long h do
--Leo (Verna M) slsman 1130 Riverdale W Spfd h at Springfield
--& Smith (Joseph H Summers and Douglas O Smith) painters and decorators 8 Indiana E Long
Summersgill E Hibbard (Jean G) sls eng Wilmington Del h 19 Dover rd Long
--Robert H student r 19 Dover rd Long
Sumner Frank E (Grace E) h 316 Park W Spfd
--George R (Audrey B) physician (115) 120 Maple Spfd h 21 Hillside ter Long
--William V (Harriet E) maintman DMDiv h 655 N Main E Long
Sumsion J Clyde (Malicent B) prof AmIntCol h 81 Silverlake dr A RD 1
Sun Oil Co (dealer development center) 1702 Riverdale W Spfd
--Oil Co Station 131 John A Grimaldi mgr 1433 Riverdale WSpfd
Sunbright Cleaners & Dyers (Paul G Kurukian) 754 Main WSpfd
--Formal Shop (Paul G Kurukian) 758 Main WSpfd

SWEETMAN CONSTRUCTION COMPANY
"YOU CALL — WE'LL HAUL"
LOAM · GRAVEL · FILL · TRUCKING · BACK HOE WORK · LOADER · DOZING
215 THREE RIVERS ROAD TELEPHONE LY 6-6280 WILBRAHAM, MASS.

Suncrest Stores (Wesley E Rhodes and James B Fenney) grocers 645 Center Lud RD 1
Sundberg Henry L (Esther M) clk NHRR h 43 Summit av Long
--Henry L Jr tchr 1215 Wilbraham rd Spfd r 43 Summit av Long
--John D (Doris T) eng Southbridge h 101 Goosberry rd W Spfd
Sundburg Edward A (Anna G) h 67 Windsor pl Long
--Edward A Jr r 67 Windsor pl Long
Sunderman Nellie E h 762 Suffield A RD1
Sundgren August I (Agnes B) h 67 Somers rd H
Sundt Arthur (Martha L) h 6 E Colonial rd Wilb RD2
Sunerland Doris L Mrs credit clk Third Nat Bank Hampden County 85 Elm W Spfd h at Westfield
Sunny Acres Turkey Farm (W Allan Rollins) 309 Parker E Long RD1
Sunoco Service Station (Frank Delessi) 662 Riverdale W Spfd
Sunray Heating Oils (Raymond E Phoenix) 274 East Lud
Sunrise Apartments & Cottages (Omer Therrien) 2575 Boston rd N Wilb RD1
--Dairy (Michael R Albano) milk 59 Simpson av A
Sunset Restaurant Inc Michael A Gentile pres Edith M Atwood clk of corp Mrs Sylvia X Gentile treas 2343 Boston rd N Wilb
Sunshine Art Studios Inc Willard S Robbins pres Denslow rd E Long RD2
Sunter Charlotte B Mrs legal sec (239) 31 Elm Spfd r 718 East Lud
--Dorothy student r 109 Dover rd Long
--Ellen T Mrs tax collector Town of Ludlow r 26 Bristol Lud
--Norman P (Catherine) (Norman's Beauty Salon) 1242 Parker Spfd r 112 Howard Lud
--Tom (Ellen T) capt LudFD r 26 Bristol Lud
--Walter G (Charlotte B) plumber emp 105 Greenwood Spfd h 718 East Lud
--William F (Evelyn H) (Sunter's Drug Store) 165 Oakland Spfd h 109 Dover rd Long
--William R (Joan M) hair stylist 1242 Parker Spfd h 624 East Lud
--Winfred R wid Roy A h 131 Meadow rd E Long
Supczak John J (Helen B) mach MDFCo h 141 Labelle W Spfd
Superchi Oliver M (Lucy M) mgr 12 Westminister Spfd h 77 Warwick Long
Superior Cycle Center (Paul E Lucier) 1346 Elm W Spfd
--Shoe Repair (Joseph Borek) 98 Holyoke Lud
Superman Bernice h 185 North FH
--Shirley A Mrs assembler 265 Main A h at Springfield
Supernaw Antoine r 72 Highland av Lud
--Bella V (Bella's Beauty Shop) 28 Highland av Lud h do
--Mary R wid James W h 282 West Lud
Superneau Leon C (Lucille M) custodian Minnechaug High School Wilb h 30 Crestwood la H
Superson Frank G (Irene P) traveling agt Boston h 373 Williams Long
Supreme Diner (Theodore H Henry and Kasimer J Godek) 287 Memorial av W Spfd
Suprenant Bernard A (Miriam E) (J E Kelly & Sons) (2d fl) 1341 Main Spfd h 43 Laurel la Long
--Carolyn M tchr 300 White Spfd r 43 Laurel la Long
--Dora L wid Camille h 56 River A
--George C (Dora) bricklayer 1694 Main Spfd h 54 Russell W Spfd
--Harry J (Amy) treas Bay State Advertising Inc 1039 Memorial av W Spfd h 60 Terry rd W Spfd
--Josephine wid George J h 3 Baker Lud
Surdyka Frederick A (Germaine F) tool designer HSDiv h 18 Meadowview rd Wilb RD1
Surette Melbourne A repr man TelCo h (7) 74 Spfd A
--Nellie E wid William H r 38 Bayne E Long
Surprenant Dora T Mrs timekpr 1 Silver A r 207 West Lud
--Edmond F (Paula) coml value assembler CVMfgCo h 222 Holyoke Lud
--Ernest H (Cecilia P) mach CVMfgCo h 229 Prospect Lud
--Eugene A (Rose H) welder Westinghouse h 230 West Lud
--George A (Alice M) painter h 175 North Lud
--Jean T r 225 Holyoke Lud
--John D printer Chicopee r 225 Holyoke Lud

SURPRENANT
--John O (Denise V) rubber wkr USRCo h 225 Holyoke Lud
--Lena F wid Harvey h 46 Hampshire Lud
--Lillian M clk Third Nat Bank & Trust Co 85 Elm W Spfd h at Springfield
--Louis P (Marion M) mach supv Westfield h 314 West Lud
--Ophelia (Dora T) tester CVMfgCo h 207 West Lud
Surprise Winnifred W clk 233 Main A h at Somers Conn
Susabel Shop (Mrs Lila L Alden) doll clothes mfr 360 Elm E Long
Suse Robert D tchr Granby h 399 Spfd A
Suski Benjamin F (Alice) r 25 Letendre av FH
Sussman Ann M slswoman F&W r 297 Main W Spfd
--Louis R (Helen) h 796 S West FH RD1
--Millie A r 796 S West FH RD1
--Ralph H (Mary M) sta fireman MCCo h 297 Main W Spfd
--Richard L r 297 Main W Spfd
--Robert H in US Navy r 297 Main W Spfd
Sutcliffe Eleanor J Mrs bkkpr 945 Main WSpfd h at Springfield
--Winifred F bkkpr 200 Shaker rd E Long h at Springfield
Sutherland John D (Hazel H) gardener r 202 Ohio av W Spfd
--William J (Myrtilla G) dist sls eng Mishawaka Ind h 55 Pleasantview av Long
Sutkovoy Zinovi h 181 Chestnut E Long RD2
Sutphen Harold A Jr (Greta P) pres-treas USEnvCo 21 Cypress Spfd h 36 Dennis rd Long
Sutter Carl O (Margaret V) receiving clk ASCo h 258 Morgan rd W Spfd
--Carl T (Joan V) lettercarrier W Spfd PO h 38 William W Spfd
--Orlin M (Shirley R) sheet metal wkr 20 Osborne ter Spfd h 70 Wolcott av W Spfd
Sutton Burton W (Alice L) sls rep Mobil Oil h 180 Converse Long
--Emma M emp 180 Rugby rd Long r do
--Harry (Goldie) foreman emp State h 113 Albert A
--Owen M (Elizabeth B) slsman 487 Columbus Spfd h 138 Maple rd Long
--Owen M Jr (Marilyn C) acct (600) 293 Bridge Spfd h 75 Shady Knoll dr Long
Suty John H (Stacia) packer PPCo h 1350 Morgan rd W Spfd
Suzor Lester G (Mary M) physician 71 Park av W Spfd h at Springfield
--Louis P (Jean E) collator A H Bartlett Co Inc h 122 Holyoke Lud
--Nora wid Joseph h 67 Highland av Lud
--Paul L (Yvonne M) slsman h 274 Cady Lud
--Raymond E (Helen E) (Suzor's Appraisal Service) 78 Nelson W Spfd h do
--Raymond E Jr student r 78 Nelson W Spfd
Suzor's Appraisal Service (Raymond E Suzor) auto appraisal 78 Nelson W Spfd
Svec Stanley W (Mavis D) treas M & S Refrigeration Service 563 Liberty Spfd h 215 Manchonis rd ext N Wilb RD1
Svenson Doris executive mgr 165 Shaker rd E Long h at Springfield
Svensson Charles meter reader 174 Brush Hill W Spfd h at Springfield
Svitenko Beatrice Mrs clk 1025 Westfield W Spfd r 19 Smith av W Spfd
--David M r 50 Oleander W Spfd
--Peter M (Mary L) elec motor repr Westfield h 50 Oleander W Spfd
--Samuel F (Beatrice) eng G&BMfgCo h 19 Smith av W Spfd
--Stephen mech Town of W Spfd h off 136 Piper rd W Spfd
Swadba Harry J (Elinor W) process eng CVMfgCo h 56 Squassick rd W Spfd
Swain Eleanor M student r 152 Mass av Long
--Oscar M (Louise E) elec eng Westinghouse h 152 Mass av Long
--Richard C (Sandra S) eng Reading h 423 Mountain rd N Wilb RD1
--Roger M student r 152 Mass av Long
--William A (Helen) foreman CVMfgCo h 204 West Lud
Swaine Edith M Mrs customer service 174 Brush Hill av W Spfd r inq do
--George F (Dorothy A) h 29 Field W Spfd

BRADFORD W. LEETE - Complete Insurance Service
ROOM 320, 293 BRIDGE STREET, SPRINGFIELD • TELEPHONE REPUBLIC 3-0050

• COMMERCIAL
• INDUSTRIAL
• RESIDENTIAL
SITES
RAMAH REALTY CO., INC.
JOSEPH P. RAMAH, PRES.
BUILDERS OF AGAWAM SHOPPING CENTER
330 WALNUT ST. EXT., AGAWAM, MASS. 736-1846
CHAIN STORE LOCATIONS
FINANCING
PROPERTY MANAGEMENT

Swallow Truman R (Virginia R) slsman Hartford Conn h 6 Decorie dr Wilb RD2
Swan Edwin M plant mgr The Book Press Div of Brattleboro Industries State Lud h at Springfield
--Hobert B (Vivian P) pres New England Card & Paper Co 20 Hanover Spfd h 250 Pease rd E Long RD2
Swanson Barbara B Mrs tchr Robinson Park A r 254 North FH RD1
--Carl G (Mabel A) die sinker MDFCo h 204 Longview dr Long
--Clarence A Jr (Shirley A) (Swanee's Sunoco) 597 St James av Spfd h 62 N Circle dr E Long
--Constance L wid Algot M h 35 King's ter W Spfd
--Eddy E h (74B) Lee Lang ter W Spfd
--Erneste (Barbara B) clk MCCo h 254 North FH
--Grace E h 6 Taylor av E Long
--Harry S (Ruth E) mach opr PMachCo h 8 Melwood av E Long
--Helga M Mrs wid Oscar E h 91 Wolcott av W Spfd
--Hildur O Mrs dept mgr MMLInsCo r 92 Greystone av W Spfd
--Lawrence E (Hildur O) foreman Chicopee h 92 Greystone av W Spfd
--Linda C married Jerrald Abrams rem to Washington
--Mabel A Mrs typist 693 Longmeadow Long r 204 Longview dr Long
--Minnie A r 6 Taylor av E Long
--Roland A (Virginia A) pricing clk G&BMfgCorp h 58 Oak la FH
--Sharon supv of speech H Public Schools h 73 Colonial rd Wilb
--Thomas (Susan) h 46 Oak la FH
--Walter A (Ruth K) h 6 Leemond Wilb RD2
Swart Robert L (Pamela J) rem to Chicopee
Swartz Dorothy H Mrs nurse Westover r 36 Suffield A
--Edward A (Josephine D) maint carp S&WInc h 33 Orchard Lud
--Elwood D (Fay E) dispatcher 220 Sharon Spfd h 68 Morningside ter W Spfd
--Fay V (Frances I) h 19 Webster av W Spfd
--Fay V Jr (Enah H) fireman NYCRR h 16 Stanley pl A
--Jessie P wid Hubert H r 68 Morningside ter W Spfd
--Robert W (Dorothy H) elec mech 32 Taylor Spfd h 36 Suffield A
Swasey Raymond E (Phyllis) tool bender Westinhouse h 247 Soule rd Wilb RD1
Swayger Thomas C in US Coast Guard r 153 Pleasant E Long
--Thomas F (Ruth L) carp h 153 Pleasant E Long
Swayne Frank pres Better Heat Inc 187 Albany Spfd h 33 Brittany rd Long
Sweatlant Ora E wid Frank L r 16 Wistaria W Spfd
Swedt Caroline wid John r 272 Stony Hill rd Wilb RD2
--Frederick trk driver 644 Monsanto av IO h 272 Stony Hill rd Wilb RD2
Sweeney Alma V Mrs h (1) Railroad av N Wilb RD1
--Chester (Edith M) elec maintman 174 Brush Hill av W Spfd h at Springfield
--Dorothy A social wkr NY r 62 Chatham rd Long
--Edward J (Barbara J) special agt (402) 145 State Spfd h 2 Longview dr Wilb RD1
--Eugene M (Virginia R) supv mgr 1162 Main Spfd h 284 Maple rd Long
--George H (Rose M) h 456 Main W Spfd
--Helen M Mrs dir public welfare 60 Center sq E Long r 37 Hanward Hill E Long
--Joan r 62 Chatham rd Long
--John F (Dorothy A) (Essex Auditing Co) (331) 31 Elm Spfd h 62 Chatham rd Long
--John J (Viola R) h 62 Raymond cir A
--Laurace L Mrs conveyer assembler 70 Maple E Long h at Broadbrook Conn
--Leonard M (Shirley K) filler man HPH&Sons h 57 Woodside dr A
--Noel (Lilly A) clk purchasing 174 Brush Hill av W Spfd h at Springfield
--Ray & Son (Raymond M and Raymond J Sweeney) real est 293 Elm W Spfd
--Raymond J (Ray Sweeney & Son) 293 Elm W Spfd h do
--Raymond M (Ruth M) (Ray Sweeney & Son) 293 Elm W Spfd h 42 Sheridan av W Spfd
--Rose M Mrs mach opr WIDiv r 456 Main W Spfd

SWEENEY
--Ruth I home service dir 174 Brush Hill av W Spfd h at Springfield
--Ruth M Mrs (Rainbow Nursery School) 42 Sheridan av W Spfd r do
--Shirley C Mrs tchr 221 Bay Spfd r 43 Blue Grass la Lud
--Terrance W (Helen M) mach opr HSDiv h 37 Hanward Hill E Long
--Thomas F (Shirley C) pilot plant opr MCCo h 43 Blue Grass la Lud
--Waldo F (Evelyn D) constr wkr h rear 276 West Lud
--William A acct NY r 62 Chatham rd Long
Sweenor Hazel A Mrs social wkr Welfare Dept (23) Town Hall W Spfd r 67 Grove W Spfd
--William E (Sweenor's Candies) 1381 Westfield W Spfd h 22 Southworth W Spfd
--William G (Hazel A) cafeteria mgr WIDiv h 67 Grove W Spfd
Sweenor's Candies (William E Sweenor) mfrs 1381 Westfield W Spfd
Sweet Edith R Mrs clk Spfd Five Cent Savings Bank E Long Branch r 34 St Joseph dr E Long
--Howard A (Edith R) maintman HPH&Sons h 34 St Joseph dr E Long
--Naomi C Mrs nurse Palmer r 2653 Boston rd N Wilb RD 1
--Robert D (Naomi C) h 2653 Boston rd N Wilb RD1
--S Elizabeth Mrs clk TelCo r 10 King's hwy W Spfd
--Sidney C (S Elizabeth) (Riverdale Pharmacy) 1309 Riverdale W Spfd h 10 King's hwy W Spfd

SWEETMAN CONSTRUCTION COMPANY
(Lawrence J Sweetman) "you call we'll haul" loam - gravel - fill - trucking - back hoe work - loader - dozing 215 Three Rivers rd Wilb tel LY 6-6280 - See top lines

SWEETMAN LAWRENCE J
(Dorothy G) (Sweetman Construction Company) 215 Three Rivers rd Wilb h do - See top lines

Sweitzer Charles S (Louise C) plant mgr Holyoke h 17 Emerson rd Long
--Robert G (Joan R) slsman Brookline h 58 Yarmouth Long
Swellie Albert E (Gladys F) deputy chief WSpfdFD h 18 Chestnut W Spfd
--John F (Louise S) mason 220 Dwight Spfd h 105 Greenleaf av W Spfd
Swenor Lawrence H (Mazie) h 612 N Main E Long
Swenson Harold E (Irene L) h 42 Pleasant E Long
Swentnickas Joseph A (Blanche M) emp G&BMfgCo h 56 Birch Park cir W Spfd
Swetland H F and Son (Harold F Swetland) contr 15 Spfd Wilb RD2
--Harold F (Nancy N) (H F Swetland & Son) 15 Spfd Wilb RD2 h do
Swett Mariam h 23 Edward H
--Russell F (Elizabeth W) pres-treas Duc-Pac Inc Baldwin E Long h 157 Pleasant View av Long
Swiatek Barbara A r 54 Greenleaf av W Spfd
--Caroline wid Michael r 108 Stony Hill rd N Wilb IO PO
--Joseph S (Irene H) baker 123 Carew Spfd h 54 Greenleaf av W Spfd
--Stephen S student r 616 Stony Hill rd Wilb RD2
--Taddeus M (Sophie M) tool eng 837 State Spfd h 616 Stony Hill rd N Wilb
Swiatlowski Emile with Walter The Tailor 302 East Lud r 15 Brookfield Lud
--Jane H Mrs assembler 70 Maple E Long r 22 Oakland W Spfd
--John M lineman TelCo r 15 Brookfield Lud
--Walter H (Stella) (Walter The Tailor) 302 East Lud h 15 Brookfield Lud
--Walter M (Jane H) radio mech Westfield h 22 Oakland W Spfd
Swiatowski Bertha Mrs h 147 Sewall Lud
--Irene clk MMLInsCo r 147 Sewall Lud
Swick Elizabeth P Mrs r 200 Silver A RD1
Swiconek Bill M (Harriet) postal clk Windsor Conn h 242 Shoemaker la A RD1

Waverly HOMES
FAIRWINDS REALTY CO.
SALES - RENTALS - MORTGAGES
BUILDERS OF LOW COST QUALITY HOMES
187 EAST STREET LUDLOW, MASS.
TEL. JU 3-8381

Swiderski Edward E (Valerie R) mech 12 School A h 677 Cooper A
Swiecanski Stanley H (Catherine) (Modern Builders) 131 Stony Hill rd Wilb RD2 h do
--Stanley H Jr carp emp 131 Stony Hill rd Wilb RD2 r do
Swiech Frederick F (Jane A) eng analyst P&WADiv h 228 Maple E Long
--Michael J (Agatha A) h 75 Pine Lud
Swiensicki Joseph J (Aniela T) mach opr HSDiv h 69 Nelson cir W Spfd
Swienton Charles J (Jane) (Pleasant Snack Bar) 174 Main IO r 146 East Lud
--John J (Elizabeth A) repairman TelCo h 120 Whitney Lud
--Lorraine Mrs clk 115 Dwight Spfd r 140 East Lud
--Mary wid John h 838 Chapin Lud
--Mitchell (Helen) elec Alamac Knitting Mills Inc IO h 52 Joy Lud
--Robert E (Lorraine) chemical opr MCCo h 140 East Lud
Swierad Edwin F (Sophie A) supv 54 Western av W Spfd h 48 Hillcrest av W Spfd
Swift Armeline V wid Charles H r 85 Poplar av W Spfd
--Edgar H h 1097 Longmeadow Long
--Frances B wid Benjamin h 598 Westfield W Spfd
--Ralph L (Pauline A) ins adjuster (1101) 95 State Spfd h 36 Houston rd W Spfd
--Raymond J heat treater PM&GCo h 25 Clifton dr A
--Raymond J Mrs (Alice W) died Aug 15 1962 age 70
--Seth H (Joan N) tree warden 61 Morgan rd W Spfd h 37 Park dr W Spfd
--Thomas E (Jean D) lab tech UIDiv h 69 Field W Spfd
Swikalus Bridget M Mrs clk CFalls r 18 School A
--Robert W mech 631 State Spfd r 18 School A
--William J (Bridget M) tool assembler VNInc h 18 SchoolA
Swindlehurst Lee optometrist 52 N Main E Long h do
Swirsky Benjamin (Minnette J) h 19 Natanis Path Long
--Joseph (Edith S) lwyr (445) 31 Elm Spfd h 60 Lynnwood dr Long
--Perry slsman h (B) 120 Main A
Switzer Leslie D painting foreman 1855 Boston rd N Wilb RD1 r 33 Meadowbrook la H
--Stanley G (Esther C) lab asst MCCo h 33 Meadowbrook la H
Swol Frank P (Amelia M) h 170 Howard Lud
Swords Edmund F (Kathleen F) insp Westover h 289 Prospect av W Spfd
--Robert J (Louise A) attorney Tennessee Gas Pipeline Co Suffield A h at Springfield
Sycamore Hill Interiors (Richard W Van Heusen) interior decorators 1410 Main A
Sykas George J (Mary J) slsman 797 Memorial av W Spfd h 15 Armand Lud
Sykes Constance Mrs r 792 Parker E Long
--Elmer H (Lilla P) h 792 Parker E Long
Sykulski Henry F (Ada M) tool mkr East Windsor Conn h 1650 Westfield W Spfd
Sylvester Andrew A (Stella D) pres-treas Valley Wholesale Building Products Inc 232 Albany Spfd h 47 Amostown rd W Spfd
--David A clk 232 Albany Spfd r 47 Amostown rd W Spfd
--John A tchr Madison Wisc r 47 Amostown rd W Spfd
Sylvestre Albert (Margaret) (Al's Diner) 34 Westfield W Spfd h do
Sylvestrini Augusto (Annunziata) tobacco wkr Hartford Conn h 213 New Bridge W Spfd
Sylvia Michael L (Cassie E) gen foreman 51 Front IO h 20 Devonshire dr Wilb RD2
Symanski Carol waitress Long Beach Restaurant W Spfd r 83 Merrick W Spfd
--Carol A r (1B) 10 Colony rd W Spfd
--Stephen V Jr (Stella M) eng Hartford Conn h 145 Raymond cir A
Symington Edmund (Kathleen L) carp 355 Spfd A h do
--Ernest M (Jean A) repr NYCRR h 73 Chester W Spfd
--George h (104B) Lee Lang ter W Spfd
--Irving T (Sheila M) checker 162 Page blvd Spfd h 72 Napoleon av Lud
--Jean A Mrs cafeteria dir 26 Central W Spfd r 73 Chester W Spfd
--John E emp 2020 Columbus av Spfd h 42 Bliss W Spfd
--Lloyd (Ann J) shipping clk WIDiv h 149 Baldwin W Spfd
--Mary A wid Ralph h 149 Baldwin W Spfd
--Ralph (Rose V) trk driver 1311 Union ext W Spfd h 135 Herrman W Spfd
Symmes Grace D wid Leland P h 118 Eton rd Long
--Robert W (Mary I) chemist-treas Bakers Extract Co 1 Extract pl Spfd h 88 Elm E Long
Symonds Anne Mrs office sec 3 Sewall Lud r 356 East Lud
--Frank W Jr (Anne) treas Smith & Wesson Inc 2100 Roosevelt av Spfd h 356 East Lud
Synec Fredric J (Agnes M) caretaker 734 Longmeadow Long h rear do
Syniec Andrew F (Mary A) mach opr G&BMfgCo h 5 Almon av W Spfd
--Julia A Mrs slswoman 69 Spfd A r 245 Maynard FH RD1
--Stanley (Julia A) maint man BInc h 245 Maynard FH
Synoraski Anna E wid Charles r 135 S Boulevard W Spfd
Sypek Edward A (Eileen M) policeman WSPD Town Hall W Spfd h 1323 Amostown rd W Spfd
--Edward S (Mary F) mach opr USA h 607 Morgan rd W Spfd
--Frederick H died July 20 1962 age 27
--Joan S clk Will r 591 Morgan rd W Spfd
--John J (Helen) laborer GFBCo h 16 Lowell av W Spfd
--Joseph r 1409 Amostown rd W Spfd
--Lucille assembler 265 Main A h at Chicopee Falls
--Mary F Mrs steno Westover r 607 Morgan rd W Spfd
--Patricia clk 121 Lowell W Spfd r 591 Morgan rd W Spfd
--Sophie A wid Peter L h 591 Morgan rd W Spfd
--Stanley J paving contr 16 Lowell av W Spfd r do
--Stella M wid Andrew r 1409 Amostown rd W Spfd
Syrek Carl J (Liza T) mgr CFalls h 51 Greenwich Lud
Syrett Donald W died June 19 1962 age 54
--Harry S (Ruth L) electrical assembler SETCo h 8 Helen cir E Long
--Josephine R wid Donald W h 501 Maple rd Long
Syriac Carolyn M acct clk 42 Phelon av W Spfd h at Westfield
--Clarence M (Jeannette B) v pres French American Club Inc 82 Cady Lud and hwy surveyor Town of Lud h 7 Philip Lud
--J Bernard (Irene E) mach CVMfgCo h 41 Eden Lud
--Louis J (Genevieve) h 40 Stebbins Lud
--Mary student r 58 Pleasant Lud
--Oswald R (Anna L) tool mkr USA h 58 Pleasant Lud
--Raymond r 41 Eden Spfd Lud
--Robert L (Carol B) rem to Ware
--Ronald J in USAF r 7 Philip Lud
--William C (Dorothy E) asst unit head G&BMfgCo h 128 Reed A
Syslo Michael L (Florence G) mgr Holyoke h 72 Beverly Hills (lower) W Spfd
Syzdek Joseph (Nina) mach AmBCorp h 99 Highland av W Spfd
--Stanley J (Sophie) r 1069 Morgan rd W Spfd
--Zofia wid Michael h 1069 Morgan rd W Spfd
Szaban Edward P (Dorothy K) mgr Palmer h 119 Three Rivers rd N Wilb RD1
--Walter S (Helen T) auto parts slsman Palmer h 111 Three Rivers rd N Wilb RD1

Szabla David J student r 4 Fairway dr Lud
--Irene K wid Stanley A h 162 Fuller Lud RD1
--Sandra A nurse Hartford Conn r 4 Fairway dr Lud
--Stanley A died July 15 1962 age 50
--Walter A (Jean A) supv AmBCorp h 4 Fairway dr Lud
Szafran Julius E (Edmonda S) mach Holyoke h 74 Althea W Spfd
Szalicki John J (Wiktorya) h 114 Conn av W Spfd
--Walter J (Henrietta H) policeman WSPD Town Hall W Spfd h 119 Conn av W Spfd
Szanderowski Stanley J (Bernadette L) drop forger USA h 61 Washington rd N Wilb RD1
Szanto Joseph (Ida H) chemical eng MCCo h 166 Cooley dr Long
Szarek John P slsman HPH&Sons r 622 Westfield W Spfd
Szarkowski Joseph S (Nellie M) excavating contr 41 Lyons Lud RD1 h do
Szarlan Adam E (Valerie S) mach repr Will h 78 Bridle Path cir Lud

--Benny Jr (Victoria) carp MCCo h 333 Kendall Lud RD1
--Bronislaw (Anna M) h 313 Fuller Lud RD1
--John P (Jennie C) oiler USRCo h 246 Holyoke Lud
--Richard A (Jane) rem to Springfield
--Ronald C student r 333 Kendall Lud RD1
--William P (Dorothy P) trk driver CFalls h 345 Kendall Lud RD1

PIONEER VALLEY REAL ESTATE AGENCY
471 LONGMEADOW ST., LONGMEADOW, MASS. • Tels. LO 7-3640 – RE 3-7879

Szatrowski Casmir (Jane I) tchr 425 Piper rd W Spfd h 189 Vadnais cir W Spfd
Szczebak Bronislaw J (Sophie) emp Town of Longmeadow h 23 John E Long
--Catherine A clk Chicopee r 23 John E Long
--Edward W (Julia C) (Edward's Service Station) 2000 Boston rd N Wilb RD1 h do
--James P mgr Bancroft Cafe Inc 2823 Main Spfd h 347 Stony Hill rd N Wilb RD2
--Joseph (Adele) millwright's helper MCCo h 15 Cross Lud
--Pauline wid Frank died June 12 1962 age 82
--Stacia J student r 200 Boston rd N Wilb RD1
--Stanley (Carolina) h 101 Holyoke Lud
--Stanley I pharmacist Westfield r 347 Stony Hill rd Wilb RD2
--Stanley T (Jean C) (Orchard Linoleum Shop) 32 Parker IO h 133 Stony Hill rd N Wilb RD2
Szczepanek Albert D (Barbara P) (The Westmass Co) rear 412 Main W Spfd h 412 do
--Charles B (The Westmass Co) rear 412 Main W Spfd h 412 do
--John L meat cutter Chicopee h 68 Skyridge Lud RD1
--John L (Martha L) emp Alamac Knitting Mills Inc IO h 28 Joy Lud
--Mitchell J (Elsie M) foreman Mass Plastic Corp Lud h 8 Walter N Wilb IO PO
Szczepanik Joseph (Mary) h 32 Weston N Wilb IO PO
--Thaddeus emp SFCo r 32 Weston N Wilb IO PO
Szczepanski Eugene mach opr SpfdFCo r 60 Rood Lud RD1
--Frank emp State Hwy Dept r 60 Rood Lud RD1
--Paul h 60 Rood Lud RD1
--Stanley (Theresa F) core mkr SpfdFCo h 50 Rood Lud RD1
Szczgiel Mary M office sec 500 Chapin Lud r 188 Whitney Lud
--Sophie M clk Spfd Newspapers Spfd r 188 Whitney Lud
Szczygiel Frank h 28 Carol Lud
--Fred (Jennie) foundry wkr SpfdFCo h 29 Dalton N Wilb IO PO
--Maryan J (Agnes F) elec polishers USA h 172 Line FH
--Walter J (Rose W) h 81 Stony Hill rd NWilb IO PO
Szelongowski Joseph S (Caroline B) h 60 Armsgront WSpfd
Szewczyk Jacob F (Fannie V) shipping clk USEnvCo h 1050 Suffield A RD 1
--Theresa A student r 1050 Suffield A RD 1
Szkolt Helen A r 31 Weston NWilb IO PO
Szlachetka Francis programmer 265 Main A h at Willimansett
--Michael A r 150 Allen E Long
--Walter F r 150 Allen E Long
Szloch Bruno J emp MCCo r 9 Lower Whitney Lud
--Catherine M h 9 Lower Whitney Lud
--Joseph J r 9 Lower Whitney Lud
Szlosek Bertha M Mrs molder MCCo r 114 Stony Hill rd N Wilb IO PO
--Bronislaus S (Mary J) molder CVMfgCo h 82 Highland av Lud
--Frank J (Sophie W) (United Floor Service) 40 Pine Lud h do
--Frederick T (Helen) plumber h 26 Stivens ter Lud
--Ignatius M (Mary V) atdt Belchertown h 128 Ray Lud
--Joseph r 128 Ray Lud
--Mary wid Michael h 199 Heywood av W Spfd
--Michael W (Bertha M) extruder opr MCCo h 114 Stony Hill rd N Wilb IO PO
--Stanislaus F (Emily) acct HSDiv h 75 Howard Lud
--Stanley J mach AmBCorp r 199 Heywood av W Spfd
--Stanley S (Eleanor) with United Floor Serivce 40 Pine Lud h West Lud RD1
--Stefan (Bertha J) mach opr CVMfgCo h 107 Stony Hill rd N Wilb IO PO
--Stephen emp AmBCorp r 199 Heywood av W Spfd
--Walter (Margaret) h 62 Elm Lud
Sznajder Emil (Genevieve) forger SDFCo h 125 John Lud R
--Emil Jr curtain wkr 141 Worcester IO r 125 John Lud
Szostek Anna L Mrs linotype opr SPCo r 17 Shepard W Spfd
--Peter J (Anna L) mach 70 Maple E Long h 17 Shepard W Spfd
Szostkiewicz Max F (Doris C) foreman MDFCo h 38 Lombra rd W Spfd
Szpakanik Joseph W (Joan P) mach MDFCo h 361 Holyoke Lud
Szpara Bertha C inserter 265 Main A r inq do
Szumiel John A (Joan A) mach opr AmBCorp h 15 Dalton N Wilb IO PO
Szurek Stanley J (Lena D) maint man LudTPDiv h 150 Allen E Long
Szustak Edward J (Barbara F) research chemist MCCo h 931 Main Wilb RD1
Szydlowski Chester C (Sophie M) press opr G&BMfgCo h 41 Hale W Spfd
--Michael r 98 Simonds Lud
Szymko John (Arlene K) molder Westfield h 60 Day av E Long
Szymonik Daniel T (Frances) prod control supv Bradley Field Conn h 65 Chester W Spfd

TABOR EDWARD P r 1607 Longmeadow Long
Tabulating Electronic Computing Corp Irving R LaFleur pres Francis A Murray sec William S Dowling treas 375 Walnut st ext A
Tacy Anna Mrs clk 1548 Main Spfd r 220 Chestnut E Long RD2
--Frank A (Anna) lithographer 95 State Spfd h 220 Chestnut E Long RD2
--George H (Venise M) field auditor A&PCo h 10 Leemond Wilb RD2
Taddia Donald J (Rita V) pipe coverer Hartford Conn h 51 Columbus A
Taff Frances C Mrs rem to Texas
Taft Constance Mrs clk MMLInsCo r 106 Valentine A
--Homer E (Edith M) h 604 Main WSpfd
--Jacqueline W switchboard opr 70 Maple ELong h at Springfield
--Lee H (Edythe L) benchwkr HSDiv h 81 Allen H
--Louise D married Edward H Decker 3d
--Millens W (Charlotte T) v pres MBCo h 77 Ridge rd ELong
--Richard (Leona) emp 1497 State Spfd h (7D) 775 Spfd FH
--Richard A (Margaret C) h 463 Spfd Wilb RD 2
--Richard F (Helen D) sls mgr StLouis Mo h 106 Longview dr Long
--Russell E (Constance) emp WMassElecCo h 106 Valentine A
Taggert Annie E wid Moses H h 58 Russell WSpfd
--Margaret E credit mgr 47 Federal Spfd r 58 Russell WSpfd
Tagliaferro Felix r 77 York WSpfd
Taillifer Charles (Ruth E) paper wkr Will h (5) 48 Bliss WSpfd
--Ruth E Mrs steno 675 Memorial av WSpfd h 26 Fairview av WSpfd
Tainter Parke M (Esther S) h 15 Boulevard pl WSpfd
Tait Letitia M wid George G h 41 Helen cir ELong
--Paul G treas Stanbrook Stationery Co Inc 55 New Bridge WSpfd h at Rockville Conn
Takeman John W (Josephine L) emp A & W Linoleum Co WSpfd h 60 Fairview av WSpfd
--John W Jr emp 611 Main Spfd r 60 Fairview av WSpfd
Takis Andrew E (Georgia) mach repair P&WADiv h 148 Elm ELong
Talaia Raul J (America L) repairman Lud TPDiv h 45 Duke Lud
Talbert Alta J married Archie Burgett rem to Peoria Ill
--Arnold B (Norma S) auto bodywkr 289 Mill Spfd h 473 Chestnut ELong RD 2
--Elmer J (Helen F) supv USEnvCo h 1399 Longmeadow Long
--Joann student r 1399 Longmeadow Long
--Josephine L wid Vernon C r 473 Chestnut ELong RD 2
Talbot Abel R (Jean L) ins agt (4th fl) 1200 Main Spfd h 387 Williams Long
--Albert J (Yvonne B) priv chauf Westinghouse and assessor 34 Chestnut Lud h 26 Maple Lud
--Alice E Mrs steno WMassElecCo r 99 Janet WSpfd
--Alphonse L (Lea J) constrwkr h 94 Elm A
--Anna R Mrs assembler 265 Main A r 224 Norman WSpfd-
--Arthur (Hilda) carp h 828 Somers rd Elong RD 1
--Arthur J (Anna R) emp CBCo h 224 Norman WSpfd
--Athanas J (Hazel A) slsman h 43 Highland av Lud
--Bernard L program dir 34 Sylvan WSpfd r 43 Highland av Lud

TALBOT
--Charles E (Loretta M) hearings officer Div of Motor Boats Spfd h 733 East Lud
--Edward J (Marilyn M) mach HSDiv r 32 Garden WSpfd
--Frances N Mrs slswoman ASCo r 15 Fuller av Lud
--Henry J (Irene R) h 111 West av Lud
--Hilda Mrs slswoman F&W r 828 Somers rd ELong RD 1
--John W (Mary) supv G&BMfgCo h 347 Somers rd H
--Joseph E (Vivian) molder Berkshire Cast Products Inc Spfd h 21 Philip Lud
--Joseph G (Frances N) maintman 615 StJames av Spfd h 15 Fuller av Lud
--Lena A wid August h 21 West av Lud
--Lorraine A clk S-MInsCo's r 26 Maple Lud
--Louis H elec MCCo h 64 Lakeview av Lud
--Louis M male nurse Hartford Conn r 70 Kirkland av Lud
--Margaret A wid Albert h 70 Kirkland av Lud
--Maurice L (Alice E) slsman h 99 Janet WSpfd
--Melvia Mrs r 64 Lakeview av Lud
--Omer G (Evelyn H) ins agt 135 State Spfd h 53 Baldwin dr H
--Raymond A (Helen M) v pres Cambridge h 124 Longfellow dr Long
--Romeo pres F J O'Donnell Plating Shop Inc 41 Mill Spfd r 43 Highland av Lud
--Wellhana wid Louis r 198 Edgewood av Long
--William A h 78 Veranda av A
--William L (Marguerite E) (Bill's Snack Bar) 2803 Boston rd N Wilb RD 1 h 2805 do
--Yvonne C steno WMassElecCo r 26 Maple Lud
Talford Charles H Jr (Adelaide) emp Town of Long h 198 Emerson rd Long
Tallefer Robert W (Huguette H) in USAF h 52 Haswell cir Lud
Tallman Benjamin F (Laura V) h 244 Glendale rd H
--Charles B (Shirley W) prod specialist USA h 46 Giffen pl FH
--Elwin J h 69 Morton WSpfd
--Janet rem to Holyoke
--Laura V Mrs antiques 244 Glendale rd H r do
Talmadge Edward W (Front Street Market) 94 Front WSpfd h 23 Oak Hill av A
--Everett H (Elizabeth A) tchr 100 Main A h at Westfield
--George H (Mabel G) mech StRy h 47 Day FH
--Ralph D (Ida A) h 1054 Morgan rd WSpfd
Tamashaitis Joseph F (Ruth C) weaver Thompsonville Conn h 25 Alhambra cir S A
Tampone Gary J (Margaret M) with Sunshine Art Studios Inc 45 Warwick Spfd h 29 Shady Side dr Long
Tamulis William V (Nathalie D) r Lyons Lud RD 1
Tandy Dorothy A wid W Arthur h 16 Worthen WSpfd
--Harold L (Myrtle) rem to New Hampshire
--M Ruth designer MMLInsCo r 15 Worthen WSpfd
Tane Herbert r 36 Vadnai A RD 1
Tangocci Adam (Emma) mason h 44 Howard A
--Florida priv sec SPCo r 44 Howard A
Tangredi Ann M Mrs clk 475 Sumner av Spfd r 42 Lawnwood A
--Anthony N (Ann M) mach opr 11 Ramah cir A h 42 Lawnwood A
--Dominick (Mary A) slsman h 583 Suffield A

--John D (Marsha C) carp h 193 Meadow A
Tannatt Sharon A emp 44 Wendover rd Long r do
Tanner Eleanor C r 370 Main H
--John E (Martha F) terminal mgr Thompsonville Conn h 1496 Main A
--Roy S Jr (Louise J) asst purchasing agt 26 Central WSpfd h 905 Dewey WSpfd
--Travis warehouse supv Sunshine Art Studios Inc Denslow rd ELong RD 2 h at Springfield
Tanona William W (Doris E) carp h 235 Manchonis rd ext N Wilb RD 1
Tansey John J (Marilyn S) rte foreman HPH&Sons h 66 Sagamore rd WSpfd
Tapert Donald W (Sally A) rem to Los Angeles Calif
Tapley Edna D Mrs clk SHosp r 91 Sylvan la FH
--Maude E wid Albert h 1444 Main A
--Russell W (Edna D) h 91 Sylvan la FH
Tapp Eva M mach opr 1 Silver A h at Westfield
--Harry G (Barbara A) physician (249) 130 Maple Spfd h 45 Emerson rd Long
Taravella A Thomas (Teresina N) staff asst Bloomfield Conn h 19 Circle rd Long
--Teresina N Mrs office sec Bloomfield Conn r 19 Circle rd Long
Tarbell Dorothy J wid Lucius H h 159 Ellington rd Long
--J C Associates Inc Donald S Tufts pres Earl MacDonald treas George E Platzer v pres-asst treas mfrs rep 18 Maple ct ELong
--John C (Eleanor M) with J C Tarbell Associates Inc 18 Maple ct ELong h 21 Terry la ELong
Tarbet David R (Catherine D) janitor WMassElecCo 174 Brush Hill av WSpfd h at Springfield
Tardibuono John J (Eleanor R) mech 18 Morgan Spfd h 55 Bliss WSpfd
Tardif Joseph h 141 Prospect Lud
--Joseph Mrs (Lucina M) died Feb 24 1962 age 70
Tariff Leonard E (Barbara A) pres-treas Norwich Conn h 217 Lynwood dr Long
Tarini Joseph F (Mary A) clk 49 Hampden Spfd h 16 Highland av A
Tarka Stanley J (Barbara J) coml artist 116 Meadow rd ELong h do
Tarnauskas Samuel B (Joanna B) tchr 1300 State Spfd h 253 Southwick FH RD 1
Tarnowski William J (Irene C) sls eng (306) 1200 Main h 109 E Circle dr ELong
Tarpinian Harry (Evelyn) plumber h 120 Williams Lud
--Leo (Lucy) asst mgr 1794 Columbus av Spfd h 150 Porter rd ELong
Tarr Alfred E (Norene F) in USAF h 174 Kendall Lud RD 1
--Dana F (Judith F) mech 1497 State Spfd h 238 Mill rd H
--Frederick M (Leola M) operating eng Edward N Christianson Inc H h 154 Smith av ELong RD 2
--Richard B (Norma D) bkkpr 376 Birnie av Spfd h 239 Elm ELong
Tarrant Kent (Alice K) slsman SCo h 127 Nevins av Long
Tarris Neil photostatist DMDiv r 529 Mill FH MD 2
Tarsa Paul tchr 50 Hanward Hill ELong h at Indian Orchard
Tasgal Gerta Mrs tchr 837 Longmeadow Long h at Springfield
Tashjian Armen (Shirley G) coml photographer 158 Elm ELong h do
Tashlich Erving (Jean) chemist MCCo h 2 Colonial Village H
--Jean Mrs tchr 180 Maple ELong r 3 Colonial Village H
Taskey Felix J (Mary T) trk driver East Spfd Coal & Oil Co Spfd h 82 Chester WSpfd
--John J (Joan R) eng Holyoke h 35 Blossom rd WSpfd
--Joseph S (Helen) pipewkr 100 Alderman Spfd r 60 Chester WSpfd
--Phyllis married Frederick J Lachtara
--Rose wid Joseph h 60 Chester WSpfd
--Walter J (Ann E) stock clk 419 Main Spfd h 18 Blossom rd WSpfd
--Walter J Jr in USAF r 18 Blossom WSpfd
Tassinari Emilio (Lillian M) insp HSDiv h 297 Park WSpfd
--Esther wid Joseph cook 1146 Memorial av WSpfd h 594 Main WSpfd
--Evo J (Josephine M) h 124 Bridge WSpfd
--Harriet M Mrs clk F&W r 17 Wood av ELong
--Ignatio (Jennie M) insp HSDiv h 251 City View av WSpfd
--Joan E r 17 Wood av ELong
--John (Leontina) mason emp 1160 Bay Spfd h 121 King's hwy WSpfd
--Leo P (Rose) designer K V Homes Inc h 144 Kendall Lud RD 1
--Louisa wid Peter T h 40 Merrick WSpfd
--Luigi (Mary) h 163 Grandview av WSpfd
--Mario J (Mary A) clk WSpfd PO h 64 Gay ter WSpfd
--Medardo (Tosca) frame mkr 78 Hanover WSpfd h 58 Gay ter WSpfd
--Nello P (Harriet M) upholsterer emp 228 Birnie av Spfd h 17 Wood av ELong
--Raymond P (Mary R) maintman GFBCo r 40 Merrick WSpfd
--Regina wid Roger r 251 City View av WSpfd
--Richard student r 251 City View av WSpfd
--Robert acct MDFCo r 121 King's hwy WSpfd
--Robert G mason r 124 Bridge WSpfd
--Roy J (Irene G) concrete contr 45 George WSpfd h do
--Ruth M clk GFBCo r 40 Merrick WSpfd
--Susan E presser 754 Main WSpfd r 45 George WSpfd
Tassistro Mary T married Gino S Nardi
Tate Charles H (Mary T) draftsman 4 Fisk av Spfd h 71 ConnAv WSpfd
--Charles L (Patricia P) rem to Philadelphia Penn
--John C (Margaret T) physician 38 School Spfd h 76 Birch Hill rd A
--Mary T Mrs bkkpr WSpfd Branch of Third National Bank & Trust Co of Spfd r 71 ConnAv WSpfd

--Ruby wid Jeff r 95 Thompkins av ELong
--Walter h 71 ConnAv WSpfd
Tatham Hill Social Club 80 Clyde av WSpfd
--Pharmacy (Abraham Schneider) drug store 662 King's hwy WSpfd
Tator Lena F wid Charles kitchen helper 115 Southworth WSpfd h 32 Murray pl WSpfd
Tatro Arthur H (Ethel H) mach opr emp City of Spfd h 109 Ashley WSpfd
--Bernard R (Mary M) tool mkr Chicopee h 1486 Main A
--Frank E (Eleanor L) supv HSDiv h 82 Hillside av WSpfd
--George E (Gloria E) mech 615 StJames av Spfd h 78 Grandview av Lud
--John J in USAF r 5 Hampden WSpfd
--Lewis B (Marian L) trk driver 53 Ramah cir A h Coolidge av Lud
--Louis R (Lena) policeman APD h 1492 Main A
--Olizen F (Alice C) h 5 Hampden WSpfd
--Paul A (Lucille L) asst prin Chestnut St School Spfd h 58 Elbert rd A
--Rachel M wid Walter h (14) 95 Westfield FH
--Rena mach opr Alamac Knitting Mills Inc IO r Coolidge av Lud
--Ronald R (Mary Ann) in USAF h 13 2d WSpfd
--Roy B (Margaret B) h 1496 Main A
Tatten Elizabeth W Mrs clk MDFCo r 122 Lancaster av WSpfd
Taupier Albert J Jr (Elaine M) service man Spfd GLCo h 64 Woodside dr A
--James E (Miriam F) slsman HPH&Sons h 51 Valentine A
Tauscher Ellen K Mrs tchr Poquonnock Conn r 1219 Piper rd WSpfd
--Otto H (Etta) elec Holyoke h 107 Whitney av WSpfd
--Richard K (Ellen K) trk driver Holyoke h 1219 Piper rd WSpfd
Tavares Anthony Rev curate Our Lady of Fatima Church r 465 Winsor Lud
--Antonio D (Mary) tirewkr USRCo h 38 Duke Lud
--Cecilda M Mrs slswoman 309 East Lud r 20 Warren Lud
--Lionel (Cecilda M) welder CVMfgCo h 20 Warren Lud
Tavener Gerald F (Mae A) draftsman Willimansett h 34 Kibbe rd ELong RD 1
Tavernia George A (Celinda) shipping clk CVMfgCo h 153 Highland av Lud
--Rita r 153 Highland av Lud
Tavernier Armand E (Ann G) h 16 Birch Lud
--Arthur W (Viola D) painter h 87 Highland av Lud
--Raymond A (Shirley M) drill opr R E Phelon Co ELong h 20 Beachside dr Lud
Taylor Alan F student r 32 Lealand av A
--Alden R (Cecelia T) foreman 171 Baldwin WSpfd h at Montgomery
--Alfred S (June C) linotype opr Spfd Newspapers h 60 Meadowbrook la H
--Alice H wid Hugh housekpr r 1087 Longmeadow Long
--Alice M Mrs tchr 141 Washington Spfd r 1200 River rd A
--Allen W (Leona R) plastic tool mkr HSDiv h 44 Morningside ter WSpfd
--Anne Mrs r 4 Healy WSpfd
--Annie M wid Everett h 4 Healy WSpfd
--Archie R (Elaine S) ins agency supv Worcester h 703 North FH
--Astrid N Mrs typist PMachCo r 450 Holyoke Lud
--Blanche A wid Albert E h 487 Converse Long
--Carol J junior clk Dept of Public Works Town Hall r 526 S Westfield A
--Charles H (Dorothy D) mfr agt 390 Rogers WSpfd h do
--Clarence K (Mary A) treas Taylor & Feeney Inc 639 Silver A h do
--D Keith (Doris B) mach opr 301 Chestnut ELong h 202 City View av WSpfd
--David G student r 32 Lealand av A
--David M (Helen F) v pres Perkins Machine & Gear Co Circuit av c Palmer WSpfd h 31 Irving WSpfd
--David M Jr laborer SPCo r 31 Irving WSpfd
--David R student r 242 Burbank rd Long
--Donald E (Dorothy) supv TelCo h 72 Channel dr A
--Donald H (Jean W) firefighter AFD h 168 Pine FH RD 1
--Doris B Mrs cafeteria clk WSpfd Public Schools r 202 City View av WSpfd
--Douglas G (Virginia M) computer programmer S-MIns Co's h 8 Robin rd Long
--Dwight H (Alice B) lithographer Densal Mfg Co WSpfd h 70 Hampden WSpfd

--Effie wid Edgar R h 125 School A
--Eleanor F Mrs clk Welfare Dept (11) Town Hall WSpfd r 175 Wolcott av WSpfd
--Fanniel L wid Wellington C died Dec 10 1961 age 78
--Faye B (Marion G) eng P&WADiv h 32 Lealand av A
--Ferris L examiner 265 Main A h at Springfield
--Francis L (Clara J) radiowkr Chicopee h 44 Morningside ter WSpfd
--Frank (Norma J) field rep Boston Mass h 843 Somers pl ELong RD 1
--George F C (Georgia G) h 93 Edgewood av Long
--George H (Lillian A) mach opr HSDiv h 1266 Belchertown Lud RD 1
--Gordon R (Eleanor F) trk driver SPCo h 175 Wolcott av WSpfd
--Harold K (Patricia M) greenhouse wkr 535 River rd A h 290 Leonard A
--Harry A (Carol A) emp Spfd Spring Co Spfd h 94 Fairview av WSpfd
--Herbert (Ruth) h (11) 95 Park av WSpfd
--Herbert E (Mary P) eng HSDiv h 232 Maple rd Long
--Herbert G (Helen G) h 497 S Westfield FH
--Herbert W (Charlotte M) foreman AmBCorp h 38 Warsaw Lud
--Herbert W Jr student r 38 Warsaw Lud
--Herbert W Jr (Susan) agt 1499 Memorial av WSpfd h 132 Holy Cross cir Lud
--J Richard (Virginia A) physicist MCCo h 17 Arlington rd Long
--James E (Lillian) h 27 Sunford ELong RD 1
--James F (Janet H) dispatcher 1104 Bay Spfd h 482 Mass av WSpfd
--Joseph H Jr (Patricia B) trucker USEnvCo h 83 Highland av Lud
--Judith H h 63 Church A
--June Ann interior decorator 1207 Sumner av Spfd r 390 Rogers av WSpfd
--Kenneth F (Astrid N) fork lift opr CVMfgCo h 450 Holyoke Lud
--Kenneth F Jr groundsman WMassElecCo r 450 Holyoke Lud
--Lavina B wid George r 153 Wilder ter ext WSpfd
--Lavine B Mrs r 42 Prospect av WSpfd
--Lawrence B (Mabel E) h 27 Oakland WSpfd
--Leonard A (Winifred M) quality controller SDFCo h 535 Chapin Lud
--Linda E legal sec F&W r 202 City View av WSpfd
--Linda M priv sec 270 Liberty Spfd r 526 S Westfield FH
--Lulu B wid Floyd died Apr 23 1962 age 82
--M Louise wid Arthur W h 544 S Westfield FH
--Philip L (Elsie W) slsman 101 Taylor Spfd h 47 Wilder ter WSpfd
--Philip S (Alice M) physician 1200 River rd A h do
--Ralph W (Florence A) mach AEInc h 240 City View av WSpfd
--Raymond O (Phyllis S) sta eng 61 Franklin Spfd h 115 Kendall Lud RD 1
--Richard J (Marjorie L) mgr sls eng Holyoke h 24 Pease rd ELong RD 1
--Richard L (Shirley C) slsman Westfield h 268 S Westfield FH
--Richard M (Marjorie H) dairy far 526 S Westfield FH h do
--Richard W in USAF r 32 Lealand av A
--Robert E (Dorothy M) mgr 9 Longhill Spfd h 78 Homestretch dr Lud
--Roger C r 31 Irving WSpfd
--Ronald R (Ruth A) comptroller Willimansett h 242 Burbank rd Long
--Russell S (Mary J) trk driver ASCo h 94 Fairview av WSpfd
--Ruth F in US Army r 93 Edgewood av Long
--Stuart B (Virginia B) teller Valley Bank & Trust Co Spfd h 455 Maple rd Long
--Susan Mrs tchr Chapin Street School Lud r 132 Holy Cross cir Lud
--Theodore H (Winifred L) public relations dir Boston h 47 Van Horn WSpfd
--Thomas D (Margaret M) in US Army h 55 Birch Park cir WSpfd
--William h (18) 95 Park av WSpfd
--William (Catherine) rem to Indian Orchard
--William J (Lois B) actuary MMLInsCo h 88 Fernwood dr ELong RD 1
--& Feeney Inc Henry J Feeney pres Clarence K Taylor treas bdg contrs 639 Silver A

Tays Philip G (Virginia) rem to Lowell
--William J (Marjorie F) acct G&BMfgCo h 128 Van Horn WSpfd
Teagan Frances J J h 171 Laurel rd WSpfd
Teahan John J (Joan M) lwyr (200) 335 Walnut A h 45 Campbell dr A
Teale Stanley N (Shirley D) physician (223) 130 Maple Spfd h 73 Shaker rd Long
Teare Hazel R wid Frank E emp 227 Farmington rd Long r do
Tease Diane M clk Boston r 598 Spfd FH
--Earl W (Wanda M) rte slsman HPH&Sons h 598 Spfd FH
--Walter A (Celia V) grinder Windsor Locks Conn h 53 Rhodes av FH
Tebaldi Amilcare (Eliza) mason h 23 Orchard Lud
--Anthony (Mary) h 242 Maple A
--Henry J (Nancy M) (Tebaldi Bros) 42 Elsie Spfd h 31 Beckwith dr Long
--Richard P slsman Worcester r 23 Orchard Lud
Tech Machine Co (Norman G Duquette) 21 Fisher av ELong RD 2
Techni Products Inc Robert S Carroll pres Richard A Carroll treas 311 Shaker rd ELong RD 2
Ted's Barber Shop (Theodore LaFleur) 1138 Spfd FH RD 1
--Service Station (Thaddeus S Nowak) 22 Stony Hill rd Wilb IO PO
Teden Herbert E Jr (Nancy P) slsman S-MInsCo's h 15 Hanward Hill ELong
Teece Frederick A (Barbara F) (Fred Teece's Service Station) 1362 Westfield WSpfd h 567 Rogers av WSpfd
--Howard M (Marian E) ins 1215 Main Spfd h 101 Harwich rd WSpfd
--James A (Eleanor M) ins agt 1215 Main Spfd h 1110 Amostown rd WSpfd
--Marianne priv sec HSDiv r 101 Harwich rd WSpfd
--Marion E Mrs teller WSpfd Branch Westfield Savings Bank 206 Park WSpfd r 27 Harwich rd WSpfd
--William J (Marion E) real est 27 Harwich rd WSpfd h do
Teece's Fred Service Station (Frederick A Teece) gasoline 1362 Westfield WSpfd
Teed George H (Charlotte L) h 3 Cooper A
--Kenneth R Rev (Olive M) pastor First Congregational Church of ELong h 135 Prospect ELong
--Lawrence A (Rita F) (Teed Realty) (37) 1323 Main Spfd h 76 Bennett rd H
--Rita F Mrs clk MMLInsCo r 76 Bennett rd H
Teehan Helen A industrial nurse USRCo r Cedar Oak la H
Teel Edward J (Roselma C) foreman BMTCo h 113 Michael Lud RD 1
Tefran Products Inc Franklin E Mills pres Theodore W Mills treas Maurice H Baitler clk machine shop 30 Eldridge av
Tefs Elizabeth H wid Felix E h 156 School A
--Frederick D (Helen O) warehousewkr 103 Nursery Spfd h 320 Park WSpfd
--Helen C student r 320 Park WSpfd
Tefts William G (Florance) tool mkr 1 Silver A h at Westfield
Tehan Francis P (Ramona A) lwyr (518) 31 Elm Spfd h 136 Westmoreland av Long
Teixeira Angelo S (Priscilla) tchr 95 Grassy Gutter rd Long h 79 Hanward Hill ELong
--Antonio (Eva F) stock clk Lud TPDiv h 175 Sewall Lud
--Antonio S (Marista A) h 19 Essex Lud
--Carlos r 41 Franklin Lud
--Domingos (Dora A) stock clk USA h 9 Marie Lud
--James S (Lorraine T) eng Lud TPDiv h 134 Richmond rd Lud RD 1
--John T (Therese M) blender MCCo h Poole Lud RD 1
--Jose (Sophie) constrwkr h 183 Lakeview av Lud
--Joseph S (Mary) tchr Agawam School Dept h 170 Cedar Lud
--Louis S (Mildred E) dentist 244 Winsor Lud h do
--Manuel Jr in U S Army r 41 Franklin Lud
--Mary P wid Manuel h 41 Franklin Lud
Tek Bearing Co Ronald L Buchinsky mgr 536 Main WSpfd
Television Corner The (Stephen F Fliss) 283 East Lud
Telford Ronald G (Carolyn J) constrwkr h 55 Barney A
Teluk John S (Sophie) (Ludlow Paving Co) Lyons Lud RD 1 h do
Temple Alma E wid Harry E emp cafeteria H Public Schools h 34 Mountain rd H
--Arthur E (Lois V) student h 39 Irving WSpfd
--Donald E Jr (Claire F) group sec MMLInsCo h 44 Cooley dr Long
--Fred W (Randa M) fireman NYCRR h 72 Thalia dr FH
--Lois B Mrs office sec 792 Main A r 39 Irving WSpfd

TEMPLE

--Lyda E wid Walter E h 66 Glendale rd H
--Mary Jane student r 34 Mountain rd H
--Norman J (Ruth J) pres Eastern Envelope Manufactory Inc 837 State Spfd h 101 Rugby rd Long
--Randa M Mrs nurse 72 Thalia dr FH r do
--Raymond B excavating contr 34 Mountain rd H r do
--Reginald E lettercarrier IOPO r 66 Glendale rd H
--Richard E (Dorothy) trk driver h 303 Scantic rd H
--W Leroy pres Wilbraham Academy 429 Main Wilb RD 2 h at Marlborough
Templeman Elizabeth A h 52 Sewall Lud
--Frank D (Jean A) mech 883 Sumner av Spfd h 30 Holland dr ELong

10 PIN BOWLING CENTER

Mrs Mary Z Balise mgr 32 ten pin lanes air conditioned nursery coffee shop and pro shop for your comfort and convenience 2033 Boston rd NWilb RD 1 tel ST 3-1231

--Pin Cafe Inc Angelo J Spanos pres 365 Walnut st ext A
Tenan Douglas E (Irene R) sta eng WMassElecCo h Alden Lud RD 1
--Irene R Mrs nurse Alden Lud RD 1 r do
Ten Broeck Edward M (Harriet W) copy editor Spfd Newspapers Spfd h 70 Warren ter Long
--Elsa H student r 70 Warren ter Long
Tenczar Edmond far r 1158 Piper rd WSpfd
--Frank (Bertha) far h 1158 Piper rd WSpfd
--Frederick tavern Chicopee r 1191 Piper rd WSpfd
--Jadwiga wid Julian h 1191 Piper rd WSpfd
--John (J & S Tool & Die Co) 107 North Lud r inq do
--John (Henrietta A) tavern Chicopee h 1107 Piper rd WSpfd
--Philip far r 1158 Piper rd WSpfd
--Rosalie C wid Stanley h 1031 Piper rd WSpfd
--Theodore W (Anna) trk driver Spfd RCo h 186 Morgan rd WSpfd
Tenerowicz Charles (Elsie L) assembler AECo h 751 Center Lud RD 1
--Edward J (Helen J) guard CVMfgCo h 32 Hampden Lud
--Frederick S (Jane E) (Friendly Cash Market) 110 Sewall Lud h 12 Howard Lud
--Jacob r 89 Ray Lud
--Joseph S mach HSDiv h 235 Allen ELong
--Stanley (Jane A) v pres-treas ABC General Machine & Tool Co Inc 43 Sylvan WSpfd h at Chicopee
--Stanley A linotype opr Stafford Springs Conn r 32 Hampden Lud
--Stanley A (Pasqualina C) foreman WIDiv h 17 Beverly ter WSpfd
--Stanley F (Bernice M) sls rep 372 Pasco rd IO h 12 Shirley Wilb RD 2
--Thaddeus S (Mary K) maint man Westinghouse h 179 Sewall Lud
--Thaddeus T (Catherine M) printer (527) 29 Worthington Spfd h (F) 31 East Lud
--Walter J in US Navy r 32 Hampden Lud
TenHompel Paul R (Lucille M) merchandise mgr F&W h 108 Woodside dr Long
Tennessee Gas Pipeline Co Division of Tennessee Gas Transmission Co Crawford B Thompson div supt Suffield A RD 1
Tenney Margaret B wid Charles M h 60 Farmington av Long
Terasky Peter (Catherine) h 13 Cambridge Lud
Terault Edward J (Madeline B) pres Western Mass Engineers Inc 62 S Boulevard WSpfd h at Springfield
Tergliafera Robert J (Sandra G) emp Alamac Knitting Mills Inc IO h 34 Joy Lud
Terho Feena wid Lars h Lake dr N Wilb RD 1
Terranova Gaetano (Emilie B) mason emp 79 Exposition ter WSpfd h 13 Piper rd WSpfd
--Vito J chef 25 Park av WSpfd r 13 Piper rd WSpfd
Terrazzo Mary wid Mario h 21 Globe WSpfd
Terrill Douglas F (Enid) driving instr 39 Dwight Spfd h 66 Highland FH
--Elwin B (Beatrice E) civil eng City of Spfd h 118 Barrington rd Long
Terrio William K (Ruth C) programmer MMLInsCo h 127 Kendall Lud RD 1
Terry Arthur S h 873 Longmeadow
--Diane student r 98 Longview dr Long
--Jessie V wid Louis A died June 21 1962 age 77
--Stanley M (Estelle D) v pres-mgr Devco Inc 70 Maple ELong h 98 Longview dr Long

Terzi Joseph (Margaret B) bdg supt 29 Worthington Spfd h 145 New Bridge WSpfd
--Joseph A (Joan M) rem to Springfield
--Louise M Mrs clk 1548 Main Spfd r 71 Merrick WSpfd
--Peter C (Julia M) operating eng 106 E Longmeadow rd H h 65 do
--Peter N in US Army r 65 E Longmeadow rd H
--Robert R (Louise M) maintman 8 Mulberry WSpfd h 71 Merrick WSpfd
Teschendorf Elmer W (Adele M) eng Warren h 1 Lebell av N Wilb RD 1
Tesini Adolpho J (Barbara D) constrwkr h 204 Allen ELong
--Albert L (Nora) mach opr MDFCo h 70 MtPleasant av WSpfd
--Alfonsina M wid Peter E r 177 Monastery av WSpfd
--Alice r 153 Vineland av ELong RD 2
--Henry J (Irene) mach P&WADiv h 154 Vineland av ELong RD 2
--Raymond A (Catherine B) welder AmBCorp h 841 Amostown rd WSpfd
--Umberto (Linda) h 153 Vineland av ELong RD 2
Tesny Blanche R Mrs (Tesny's Market) 7 Chester WSpfd r 189 Piper rd WSpfd
--Steven J (Blanche R) h 189 Piper rd WSpfd
--Steven J Jr (Jeannette V) trk driver 1311 Union St ext WSpfd h 82 Sunnyslope av A
Tesny's Market (Mrs Blanche R Tesny) 7 Chester WSpfd
Tesoro Emanuel S dept mgr MMLInsCo h 5 Cosgrove E Long
Tessicini Guido R (Jeanne E) trk driver 174 Brush Hill av WSpfd h at Springfield
--Michael J h 14 Editha av A
--Salvatore (Mary) h 13 Editha av A
--Salvatore N (Barbara) emp WMassElecCo h 13 Editha av A
Tessier Adeline C wid Romala h 169 Heywood av WSpfd
--Alfred analyst MMLInsCo h (2A) 1586 Memorial av WSpfd
--Dennis R (Jean A) watch eng 174 Brush Hill av WSpfd at Indian Orchard
--Gerald R constrwkr r 169 Heywood av WSpfd
--Henry J Jr (Marie P) dentist (420-422) 1570 Main Spfd h 19 Rogers av WSpfd
--Ora wid Michael h 54 Sprague WSpfd
Testerman Carl A (Judith E) hydraulic eng HSDiv h 10 Edgewood dr ELong
Testoni Peter (Elvira) h 62 York WSpfd
Testore Alfred J (Norma E) luncheonette 35 Worthington Spfd h 64 Greenleaf av WSpfd
--Florence G dental asst 7 Ludington ct WSpfd r 400 Riverdale WSpfd
--Perino J (Marie Anne) printer 191 Chestnut Spfd h 88 Emerson rd Long
Teter Ernest I (Palma L) in USAF h 78 Lavoie av Lud
Tetrault Albert A emp Town of Lud r 24 West Lud
--Albert A (Rose B) auto repair shop Chicopee h 125 Clover rd Lud RD 1
--Alice M Mrs clk Holyoke r 35 West av Lud
--Alphonse (Lea R) h 230 Sewall Lud
--Andrew T (Alice M) chemical wkr MCCo h 35 West av Lud
--Arthur R (Stella S) supv S-MInsCo's h 185 Highland av Lud
--Chester J (Marie A) mach opr CVMfgCo h 39 Oak Lud
--Cora M Mrs (Speed Wash) 264 East Lud r 24 West Lud
--Edward N (Rosalie L) h 162 Hubbard Lud
--Felix J (Cora M) (Speed Wash) 264 East Lud r 24 West Lud
--Ida wid Damase housekpr r 50 Holyoke Lud
--Lawrence J (Louise M) mech REA Ex h 36 Guertin av Lud
--Raymond O (Dorothy L) mach opr CVMfgCo h 211 Cady Lud
Tetreault Claire H Mrs treas Tetreault Septic Tank Co Inc 252 West Lud r do
--Clarinda A wid Arthur P r 19 Prince av WSpfd
--Daniel G (Beverly A) chrome plater Hartford Conn h (8A) 775 Spfd FH
--Donald R (Joan M) eng HSDiv r 126 Woodmont WSpfd
--Dora packer 265 Main A h at Springfield
--E Lester (Mereille C) rem to Glastonbury Conn
--Ella Mae Mrs office sec 644 Monsanto av IO r 60 Dale Lud
--George E (Ella Mae) slsman 75 Page blvd Spfd h 60 Dale Lud

TETREAULT
--George L Jr (Jeannette M) slsman 1080 State Spfd h 98 Lavoie av Lud
--Hervey A (Marie R) mgr 270 Worthington Spfd h 29 Alhambra cir S A
--John P (Barbara B) chemical wkr Rockwill Conn h 507 Union WSpfd
--Joseph B (Bertha P) h 28 Worcester WSpfd
--Laurence W (N Jacqueline) carp h 35 Laurence dr WSpfd
--Lionel H (Eva M) watch engineer 174 Brush Hill av WSpfd h at Springfield
--Ovila E (Agnes R) bus driver 144 Bridge Spfd h 57 Oak Ridge Lud
--Richard P (Barbara) litho feeder GBInc h 187 Colemore FH
--Robert A announcer radio sta WTXL r 29 Alhambra cir S A
--Rolland W (Claire H) pres-v pres Tetreault Septic Tank Co Inc 252 West Lud h do
--Roy R (Wanda C) welder CVMfgCo h 22 Noel Lud
--Septic Tank Co Inc Rolland W Tetreault pres-v pres Mrs Claire H Tetreault treas 252 West Lud
Tevelov Abraham J (Ruth J) mgr 460 Liberty Spfd h 122 Wolf Swamp rd Long
--Ruth S Mrs slswoman 505 Belmont av Spfd r 122 Wolf Swamp rd Long
Texeira Alfred F (Susan E) stock clk ASCo h (1A) 1586 Memorial av WSpfd
--Dorothy C Mrs rem to Chicopee
Texiera Jack (Mary) constrwkr h 139 Lockland av Lud
Thal Harriet I married James Vinnick rem to Spfd
--Jack H (Sylvia) treas Alamac Knitting Mills Inc 34 Front IO h 61 Laurel la Long
--Julius H (Edythe W) with Alamac Knitting Mills Inc 34 Front IO h 491 Laurel Long
Thalassinos Nicholas T (Marguerite) refinisher 157 Bridge Spfd h 122 Stony Hill rd H
--William (Odela H) mech 495 State Spfd h 57 Isaac Bradway rd H
Tharaldson Robert K (Mary L) tchr 425 Piper rd WSpfd h 66 Westwood dr WSpfd
Thatcher Judith A tchr Blueberry Hill School r 31 Mercury ct WSpfd
Thayer Allen R (Barbara M) stock broker (3d fl) 1387 Main Spfd h 54 Fernleaf av Long
--Bertha C wid Robert E h 41 Northwood FH
--Bessie M Mrs nurse 1119 Main A h do
--C Wesley (Muriel) clk 147 Dwight Spfd h 35 Northwood FH
--Frank W (N Mae) methods analyst MMLInsCo h 31 Meadowbrook rd A
--Grace mach opr USEnvCo r 43 Lawnwood av Long
--Guy E Jr camera man Hazardville Conn r 1885 Westfield WSpfd
--Howard V (Louise M) h 412 Main H
--Joseph A foreman (7) 126 Park WSpfd h 160 Rogers av WSpfd
--Lewis M (Florence R) h 7 Highmoor dr Wilb RD 1
--Mary P Mrs r 160 Rogers av WSpfd
--N Mae Mrs clk Valley Bank and Trust Co r 31 Meadowbrook rd A
--Walter R Jr (Barbara J) far 423 Main H h do
Theilig Clara A wid William A h (58A) Lee Lang ter WSpfd
--Raymond A (Ruth A) welder MDFCo h 50 Harney WSpfd
Thelen Oscar B (Lidwina J) h 21 Laura cir A
Thelma's Beauty Salon (Mrs Thelma A Gardner) 57 Bessbrook FH MD 1
Theobald Arthur A (Diane) rem to New Hampshire
--Lawrence A (Emma H) photo engraver Hartford Conn h 11 Sheridan av WSpfd
Theodorowicz David (Martha E) asst prin A High School h 75 Anthony A
Theriaque Harold J (Vivian E) buffer Eastern Gasket & Hdw Co WSpfd h 98 Bridge WSpfd
--Kenneth W (Beverly M) paper mkr Premoid Corp WSpfd h 52 Chapin WSpfd
--Robert E (Dorothy M) tool designer AEInc h 45 Lowell WSpfd
Theriault Ernest T (Laura M) h 34 Hewitt WSpfd
--Joseph L (Alma L) eng Westfield h 65 Parkview Lud
--Norman J (Helen W) trk driver WMassElecCo h 67 Hewitt WSpfd
Theroux Agnes H assembler BInc r 23 Woodside dr A
--Beatrice M (Hotel Charles Beauty Shop) 1757 Main Spfd r 5 Lester ELong
--Carol J priv sec 26 Central WSpfd h at Springfield
--Lawrence R (Hazel) tire wkr USRCo h 23 Woodside dr A

CLERICAL
SALES
INDUSTRIAL
SUBURBAN EMPLOYMENT SERVICE
NORMA POND HARLOW, OWNER-MANAGER
10 PLEASANT STREET • TEL. 525-3134 • EAST LONGMEADOW, MASS.
TECHNICAL
GENERAL

--Wilder A (Genevieve A) tire bagger USRCo h 270 South A RD 1
Therrien A E Building (Antonio E Therrien) 210 High A
--Angeline M Mrs seamstress 1502 Main Spfd r 37 Monastery av WSpfd
--Antonio E (Mariann A) (AE Therrien Building) 210 High A h do
--Arthur H industrial artist Wilmington r 37 Monastery av WSpfd
--Arthur J (Angeline M) insp Westinghouse h 37 Monastery av WSpfd
--Arthur J (Ermena M) mach opr West Hartford Conn h 57 Arch Lud
--Charles H (Elsie W) purchasing agt 198 Norman WSpfd h 253 Bennett rd H
--Edmund L (Agnes T) draftsman CVMfgCo h 53 Edison dr Lud RD 1
--Edward J (Eleanore) foreman MCCo h 14 Fern Lud
--Ella G Mrs steno 270 Worthington Spfd r 30 Vadnais A RD 1
--Jeannette M clk MAC Finance Plan Inc Spfd r 37 Monastery av WSpfd
--Lucien A interior decorator and designer NY r 57 Arch Lud
--Omer (Juliette J) (Sunrise Apartments & Cottages) 2575 Boston rd N Wilb RD 1 h do
--Peter N fashion designer NY r 57 Arch Lud
--Richard A student r 210 High A
--Richard T (Jean M) upholstering Northampton h 29 Allen WSpfd
--Theodore J (Ella G) slsman Holyoke h 30 Vadnais A RD 1
Thews Richard M (Barbara B) chemist MCCo h 115 Dover rd Long
Thibault Beverly A wid Ulysses r 172 Walnut A
Thibeault Edward E (Eleanor G) tool grinder USA h 30 Meadowbrook la H
--Malvina wid Willie r 51 George WSpfd
Thibodeau Alfred R (Ada M) carp 367 King's hwy WSpfd h do
--Lewis F (Mary E) h 281 Allen ELong
--Philip L (Claire R) die mkr 785 Page blvd Spfd h 150 Wolcott av WSpfd
--Raymond E (Evelyn) tool designer USA h 64 Meadowbrook rd ELong RD 1
Thiebe Pauline A clk 263 Alden Spfd r 436 Dipping Hole rd Wilb RD 2
--Vera H Mrs h 436 Dipping Hole rd Wilb RD 2

Thiem Gerhard G (Beverly R) mech eng HSDiv h 46 Robinson rd WSpfd
Thieme Homer A (Frances) slsman 211 Worthington Spfd h 53 Merriam ELong
Thies Richard W (Muriel I) insp HSDiv h 1005 Main A

THIRD NATIONAL BANK OF HAMPDEN COUNTY

OFFICERS
Main Office
1391 Main Street
tel RE 3-1141
COMMERCIAL DEPARTMENT
Harlan A Sears pres
Russell B Neff exec v pres
Wilson Brunel v pres
George R Harwood v pres and comptroller
Harry G Webster v pres
James M Moakler cashier
Wallace M Burnett asst v pres
Richard H Dronan asst v pres
James H Coffey asst cashier
Donald A Clark asst cashier
Charles L Gridley asst cashier
Victor Marchese asst cashier
Eunice E Olson asst cashier
Henry B Prothero asst cashier
William P Simons asst cashier

Charles A Persons auditor
Gordon C Davin asst auditor
Trust Department
Harvey H Moses v pres
Paul C Larson v pres and trust officer
Sager T McDonald trust officer
William W Vogel trust officer
Marion L Robbins asst trust officer
Installment Loan Department
124 Dwight St Springfield
tel ST 5-1371
Cornelius D Harrington Jr v pres
Ramon B Mentor Jr asst cashier
Elwood M Dodge asst cashier
AGAWAM OFFICE
705 Main Street Agawam
tel RE 3-3679
Raoul L Sands mgr

CHICOPEE OFFICE
203 Exchange Street Chicopee
tel LY 4-4704
Dudley P Ramsdell asst cashier

EAST FOREST PARK OFFICE
122 Island Pond Road Springfield
tel RE 3-3460
Francis Deasy mgr

INDIAN ORCHARD OFFICE
568 Main Street Indian Orchard
tel LI 3-4050
George V MacLeod asst cashier

LONGMEADOW OFFICE
788 Williams Street Longmeadow
tel LO 7-8670
Leon J Pyzik Jr mgr

SOUTHWICK OFFICE
College Highway Southwick
Roger G Gendreau mgr

WESTFIELD OFFICE
10 Main Street Westfield
tel LO 2-2356

WEST SPRINGFIELD OFFICE
85 Elm Street West Springfield
tel RE 7-5323
Louis T Beauchamp v pres and mgr
Kenneth H Keyes asst cashier
Stanley C Mathison asst cashier

- See Front Cover

Thissell Marjorie T Mrs (Valley Placement Service) (824) 95 State Spfd h 36 Reed A
Thodal Esther R wid Waldemar h 111 Pleasant ELong
--Lawrence (Joyce M) state trooper h 10 Hanward Hill ELong
Thomas Abraham R (Wilma A) aircraft mech Bloomfield Conn h 16 Jensen cir WSpfd
--Agnes M Mrs drill press opr Titeflex Inc Spfd h 35 Cooley A
--Ann M r 50 Allston av WSpfd
--Bedrea R wid Albert S (Thomas Bros) 533 Union WSpfd h 455 do
--Bros (Mrs Bedrea R Thomas) grocers 533 Union WSpfd
--Catherine wid Said h 121 Herrman WSpfd
--Cecile O Mrs h 91 Hubbard Lud
--Charles R died Oct 10 1961 age 76
--Clara O thread remover 265 Main A h at Springfield
--Clarence (Elizabeth) maintman 26 Central WSpfd h at Springfield

YANKEE PEDLAR INN Old Fashioned Food,
JUNCTION 202 and 5 :: DIAL JE 2-9494 Drink and Lodging

TENNIS COURTS
ASPHALT
DRIVEWAYS
Thomas P. Ryland Co. Inc.
LANDSCAPE CONTRACTORS
67 JAMES ST. SPRINGFIELD, MASS.
GRADING
PLANTING
MAINTENANCE
PHONE
RE 4-7943

109-115 ALLEN STREET SPRINGFIELD
BENJAMIN POWELL SONS, INC. TELEPHONE 739-2171
EAVE TROUGHS - LADDERS - ROOFING

THOMAS
--Clayton L (Margaret G) physician Palmer h 791 Stony Hill rd N Wilb RD 1
--Dana F rem to Spfd
--Dana F (Mary E) filler Westfield h 19 Lowell av WSpfd
--David J (Ethelyn C) insp AmBCorp h 42 Woodside dr A
--Deane E (Jessie F) school bus driver ELong School Dept h 22 High ELong
--Eliza M wid Joseph B died May 3 1962 age 87
--Elizabeth M Mrs priv sec A&PCo h 84 Park WSpfd
--Ernest T h 28 Melrose pl A
--Frances F Mrs nurse Oglore WSpfd r do
--Frank A (Mary G) prod mgr Westinghouse h 839 Main Wilb RD 1
--Fred G (Honora M) slsman 136 Wayside av WSpfd h at Springfield
--G Margaret cashier 174 Brush Hill av WSpfd h at Springfield
--George W r 455 Union WSpfd
--Harold E (Beatrice V) toolmkr USA h Poole Lud RD 1
--Helen D Rev minister of christian education Wilb United Church Wilb h 717 Stony Hill rd N Wilb RD 2
--Howard F (Doris I) mach 270 Main A h 30 Elmwood av WSpfd
--James B (Marjorie M) firefighter WSpfd FD h 76 King's hwy WSpfd
--James E died Aug 22 1962 age 57
--James E (Lillian M) toolmkr WIDiv h 36 Colton av WSpfd
--James F (Rosa R) clk M&M Transportation Co Spfd h 39 Woodmont WSpfd
--James R (Marguerite A) constrwkr Westfield r 75 Garden WSpfd
--Jeannette L student r 121 Herrman WSpfd
--Jessie F Mrs emp cafeteria 37 School ELong r 22 High ELong
--John A (Cecile M) custodian 61 Laurel rd WSpfd h 15 E School WSpfd
--John A (Phyllis J) supv A&PCo h 83 Green Lud
--Joseph H trk driver 211 Plainfield Spfd r 28 Melrose pl A
--Katherine J Mrs assembler 70 Maple ELong r rear 450 Chestnut ELong RD 2
--Kurt W (Katherine J) maintman PMachCo h rear 450 Chestnut ELong RD 2
--Lee W r 76 King's hwy WSpfd
--Leola L wid Charles R h 62 Lancaster av WSpfd
--Lester I (Ann L) archt 32 Sylvan pl Long h do
--Marjorie C priv sec 26 Central WSpfd h at Springfield
--Martha B wid Fritz O h 328 Maple ELong
--Martha I wid Charles A h 1215 Stony Hill rd Wilb RD 1
--Mary R clk PMachCo r 121 Herrman WSpfd
--Matilda H wid Edward J h 1560 Longmeadow Long
--Melvin F (Lorraine M) mech 410 Longmeadow Long h 129 Warren tr Long
--Norman E (Jane) ins agt 2119 Riverdale WSpfd h at Springfield
--Parker H (Winifred M) mech 648 State Spfd h 19 Birch Park cir WSpfd
--Richard A student r 121 Herrman WSpfd
--Richard D (Virginia P) lab tech 70 Maple ELong h 76 Redin dr ELong RD 2
--Richard G strip cutter 265 Main A h at Springfield
--Rita M Mrs junior clk 1499 Memorial av WSpfd h at Springfield
--Robert A (Joan M) lwyr (403) 175 State Spfd h 209 Laurel Long
--Robert J (Barbara A) lieut WSpfd FD h 46 Cooper WSpfd
--Roger F mach opr MCCo r 35 Cooley A
--Rosa R Mrs clk 1592 Main Spfd r 39 Woodmont WSpfd
--Sandra C wid James E h 50 Allston av WSpfd
--Sylvio P Rev pastor StJohn The Baptist Church h 181 Hubbard Lud
--Thomas C (Elizabeth M) elec eng F&W h 49 Tatham Hill rd WSpfd
--Victor E (Frances F) dean of admissions Holyoke h Oglore WSpfd

THOMAS
--Virginia P Mrs packer DMDiv r 76 Redin dr ELong RD 2
--Wallace J (Viola D) die press opr GFBCo h 91 Hill WSpfd
--Willie K (Theresa A) trk driver VNInc h 72 Tait Lud
Thomasett Emile J barber CFalls r 485 Dipping Hole rd Wilb RD 2

Thompson Alexander F chief Lud PD 109 North Lud h 183 Whitney Lud
--Allan J emp State r 183 Whitney Lud
--Allan M (Margaret) chairman Housing Authority Town of Ludlow and treas Ludlow Boy's Club & Girl's Club Inc 12 Chestnut Lud h 183 Whitney Lud
--Ann M student r 103 Cooper A
--Arthur paper supt Holyoke h (4) 43 Witch Path WSpfd
--Carolyn missionary Borneo r 103 Cooper A
--Catherine C h 26 Berkshire Lud
--Charles B (Una F) tchr Wilb High School h 997 Tinkham rd Wilb RD 1
--Charles J (Claire) fencer 765 Columbus av Spfd h 94 Front WSpfd
--Crawford B (Nina M) div supt Tennessee Gas Pipeline Div of Tennessee Gas Transmission Co Suffield A RD 1 h 407 Bliss rd Long
--Donald E (Kathleen) slsman h 32 Maryland ELong
--Donald F (Muriel B) trk driver Lynn h 58 Adrian av WSpfd
--Donald T (Martha) tiremkr USRCo h 58 Morton WSpfd
--Edmund (Cynthia) mgr 1528 Main Spfd h 16 Queen av WSpfd
--Edward (Gertrude C) blueprintmkr USA h 232 River rd A
--Elmer H (Teresina C) v pres Northampton h 895 Williams Long
--Felix (Mary L) greens supt 301 Shoemaker av A h 62 Reed A
--Francis M lab tech MCCo r 26 Berkshire Lud
--Frank E died Jan 14 1962 age 72
--Frederick A (Anna C) (Thompson's Farm) 499 Stony Hill rd Wilb RD 2 h do
--George A (Carol A) shipper 1347 Main A h 23 Moore A
--George C D (Arlene F) (Tommie's Gulf Service Station) 1612 Riverdale WSpfd h at Springfield
--George F (Ethel V) h 33 Merrick WSpfd
--Gilbert H (Barbara F) steelwkr 176 Armory Spfd h 136 Prospect av WSpfd
--Grace K wid Alexander W r 86 Alhambra cir N A
--Harold helper 287 Memorial av WSpfd r 903 Main WSpfd
--Harry E (Stella E) tire builder USRCo h 723 Chapin Lud
--Harry R (Marie L) aircraft mech Westfield h 9 Pebble la WSpfd
--Henry (Dorothy) h 2247 Plumley Lud
--Howard C Jr (Olga M) terminal mgr Chicopee h 56 Nelson WSpfd
--James B student r 57 Robin rd Long
--James J (Ann H) supv Mass Tpk h 80 Fairway dr Lud
--James R (Lillian M) maintwkr NYCRR h 161 Wolcott av WSpfd
--John (Marguerite F) mach opr HSDiv r 37 Brae Burn rd ELong
--John A student r 114 Autumn A
--John F (Phyllis) state rep h 59 Fairway dr Lud
--John H (Amy F) rem to Scituate
--John H (Madeline A) ins agt MetLifeInsCo h 114 Autumn A
--Leo J (Arlene D) polisher Westfield h 211 Holyoke Lud
--Lester J (Lorene) v pres of sls W F Young Inc 111 Lyman Spfd h 110 Overbrook rd Long
--Lewis E (Margaret V) clk Mercy Hosp Spfd h 18 Cass av WSpfd
--Lillian E wid Harold L h 500 North FH
--Lloyd A (Martha) in USAF h 349 Holyoke Lud
--M Florence wid Robert C h 1261 Elm WSpfd
--Margaret A clk CVMfgCo h 10 Hampshire Lud

B. D. NIMS LUMBER CO.
253 BALDWIN STREET, WEST SPRINGFIELD, MASS. Tel. 732-6253
LUMBER and BUILDING MATERIALS
All Material Carried Under Cover
Est. 1917
MASON SUPPLIES
HARDWARE—PAINT

"Better Be Safe Than Sorry" INSURE WITH
PRESTON AND OLMSTEAD, INC. INSURANCE and BONDS
TEL. RE 2-5161

--Margaret E wid Carl J rem to Northampton
--Margaret M wid Peter r 10 Hampshire Lud
--Marion Mrs r 118 Westmoreland av Long
--Marion Mrs tchr 837 Longmeadow Long h at Springfield
--Marshall treas Hampden Wood Products Inc 155 River WSpfd h at Southwick
--Mary F clk Hampden County Registrar of Deeds Office Spfd r 183 Whitney Lud
--Mary G wid James rem to Somers Conn
--Mary K wid Arthur h (121C) Lee Lang ter WSpfd
--Matthew F (Edith M) slsman 419 North Lud h 525 Miller Lud RD 1
--Muriel B Mrs clk 26 Central WSpfd r 58 Adrian av WSpfd
--Paul E r 62 Reed A
--Peter D (Emelda L) lab tech 644 Monsanto av IO h 255 North Lud
--Philip B (Caroline E) div mgr King Merritt & Co Inc 2022 Boston rd N Wilb RD 1 h at West Brookfield
--Raymond C (Cecelia A) foreman BMTCo h 61 Valley A
--Richard J student r 62 Reed A
--Robert night mgr 1296 Riverdale WSpfd h at Springfield
--Robert J clk 239 Memorial av WSpfd r 61 Valley A
--Robert J (Sandra L) mech Westover r 141 Miller Lud
--Rosalie A Mrs priv sec Palmer r 126 Letendre av Lud
--Russell shipper 325 Memorial av WSpfd r 224 New Bridge WSpfd
--Ruth P wid Frank E r 342 Lancaster av WSpfd
--Samuel L (Mary F) lwyr (Allen Yerrall Appleton & Thompson) (1013) 1387 Main Spfd h 53 Arlington rd Long
--Sandra nurse 29 Ingersoll Grove Spfd r 895 Williams Long
--Stanley W (Ruth) radio and TV repr 103 Cooper A h do
--Teresina C Mrs asst prin Spfd Trade High School r 895 Williams Long
--Thomas M (Diane R) bank examiner State h 113 Skyridge Lud RD 1
--Thurston W (Emily J) tech eng TV Sta WWLP h Carol dr FH
--Walter E (Rosalie A) mach S&WInc h 126 Letendre av Lud
--Warren R (Yvonne L) aircraft mech HSDiv h 56 Baldwin dr H
--William r 42 Prospect av WSpfd

--William E h (2) 822 Main WSpfd
Thompson's Farm (Frederick A Thompson) 499 Stony Hill rd Wilb RD 2
Thomson David P (Margaret E) training asst MMLInsCo h 107 Nelson WSpfd
--Edward H (Ethel C) h 551 Longmeadow Long
--Gerald F (Frances E) mach P&WADiv h 751 River rd A
--Hazel I Mrs tchr Chapin Street School Lud r 77 Bridle Path cir Lud
--Hugo M (Esther S) clk MCCo h 94 Cooley dr Long
--J Donald (Barbara A) rem to N Y
--James V (Lillian E) supv casualty dept 195 State Spfd h 20 Hickory la H
--Mary wid William h (F) 32 Chestnut Lud
--Norman C (Hazel I) in USAF h 77 Bridle Path cir Lud
--Stuart D (Marilyn J) operating mgr 484 Worthington Spfd h 466 Gooseberry rd WSpfd
--William J (Mary) in USAF h 43 Center A
Thorburn Howard L (Constance C) slsman 103 Nursery Spfd h 105 Riverview av Long
Thorington Carl H (Mildred W) prod supt SGLCo h 21 Ely av WSpfd
Thorndike Chester L Jr (Carolyn P) asst v pres and sls mgr F A Bassette Co 53 Hillman Spfd h 18 Arbor la Wilb RD 2
Thorner Robina S wid Louis h 593 Main H
Thorngren Oscar E h 118 Hampden rd ELong RD 1
--Oscar E Mrs (Agnes J) died Aug 25 1962 age 72
Thorning Ernest V Jr (Doris) ins agt 2119 Riverdale WSpfd h at Springfield
Thornton Arthur W (Eulalia G) h 105 Maple ELong
--Charles H (Elizabeth M) h 203 Line FH
--Elena H Mrs floorwoman 162½ Chestnut Spfd r 50 Hall FH

--Jacqueline Mrs renovater BInc r 21 Line FH
--Mary C purchasing agt South Hadley r 341 Prospect ELong
--Mary F wid Michael J h 341 Prospect ELong
--Raymond C (Elena H) mach opr MDFCo h 50 Hall FH
--Walter C (R Jacqueline) custodian A High School h 21 Line FH
Thorpe Bernard V (Margaret R) foreman AmBCorp h 66 Rhodes av FH
--William H (Dorothy Van H) supv GBCo h 1161 Main A
Thorsen Kenneth C (Rose E) tabulating supv Hartford Conn h 19 Stewart la A
--Margaret A associate prof 263 Alden Spfd h 138 Fernwood dr ELong
Thorstenson Edla A wid Karl A h 2423 Boston rd N Wilb RD 1
Thouin Rose M mach opr 265 Main h at Westfield
Thrasher Adelaide M clk 26 Central WSpfd r 60 N Main ELong
--Ida M wid William T r 60 N Main ELong
--Robert Rev asst pastor StThomas Roman Catholic Church r 47 Pine WSpfd
--William T foreman SETCo h 60 N Main ELong
Thresher Grace E Mrs cafeteriawkr 175 Mapleshade av ELong r 73 Birchland av ELong
--Harold E (Louise C) mach CVMfgCo h 3 Crescent Hill ELong
--Herbert H (Mary H) h 650 Main H
--Janet H housekpr Westfield r 73 Birchland av ELong
--Marion C r 3 Crescent Hill ELong
--Samuel E (Grace E) assessor Town of ELong 60 Center sq ELong h 73 Birchland av ELong
--Samuel S (Joan E) asst supv HSDiv h 33 Poinsettia A RD 1
Throne Sidney (Janice W) sls mgr 177 Page blvd Spfd h 87 Hillcrest av Long

Thunderbird Sales & Service
Mutual Ford Inc 1497-1515 State Springfield tel ST 8-4526 - See p 50

Thurlow Lillian A Mrs nurse 336 Wilbraham rd H r do
--Norman A (Lillian A) grinder 404 Main Spfd h 336 Wilbraham rd H
--William H (Adeline B) dairywkr HPH&Sons h Bruuer rd Wilb RD 2
--William T (Virginia B) slsman 100 Chestnut Spfd h 43 Orchardview WSpfd
Thurn Douglas D (Virginia L) shoe slsman 1327 Liberty h 32 Watt av Lud
Thurner John (Beatrice E) farmhand Somers Conn h 41 Hampden rd ELong RD 1
Tibbetts Ernest L (Lena A) h 95 Mass av Lud
--Frances A wid Frederick r 42 Prospect av WSpfd
--George F h 70 Wilder ter WSpfd
--Robert L (Helen G) gage mkr USA h 103 Mass av Lud
Tiberio Peter R (Gertrude M) business agt 26 Willow Spfd h 558 Williams Long
Tice Clyde A (Mary M) emp Town of East Longmeadow h 211 Somers rd ELong
Tidlund Victor L (Joyce A) time studyman MBCo h 26 Rural la ELong
Tidwell Benjamin (Ann) trk driver 184 Stafford Spfd h 588 North FH
Tiedgen Hans H (Mary E) mfg mgr PMachCo h 83 Hopkins pl Long
Tiernan Philip B (Carol A) dairywkr 958 Riverdale WSpfd h 372 Stony Hill rd Wilb RD 2
--Robert D (Patricia C) barber emp 52 Prospect ELong h 134 Glendale rd H
Tierney Berard Rev r 96 Monastery av WSpfd
--Florence C Mrs clk Eastern Casket Hardware Co 77 Heywood av WSpfd h at Springfield
--John J (Ann H) pres Eastern Casket Hardware Co 77 Heywood av WSpfd h 40 Porter rd ELong
--Maurice W (Barbara E) warehousewkr A&PCO h 66 Ampere av Lud
--Robert C (Jeanette S) mgr Holyoke h 19 Harwick rd WSpfd
--William G (Barbara A) asst sls mgr Boston h 100 Birch rd Long
--Winifred M h 47 Witch Path WSpfd

FORBES & WALLACE . . SHOPPING CENTER FOR WESTERN NEW ENGLAND

Tiffany Wallace C (Helen) h 33 Pomeroy Wilb RD 2
Tift Cleo H IBM opr 42 Phelon av WSpfd h at Springfield
--Clinton R (Lillian C) expeditor 42 Phelon av WSpfd h at Springfield
--Orville H (Jeanette) sls promotion mgr 42 Phelon av WSpfd h at Springfield
Tighe Charles J (Alice L) slsman N Y h 39 Larone av WSpfd
--Helen Mrs r 94 Russell WSpfd
--Virginia M tel opr TelCo r 39 Larone av WSpfd
Tilenda Alice M Mrs steno 174 Brush Hill av WSpfd h at Springfield
Till Marilyn A key punch opr 26 Central WSpfd h at Springfield
Tillberg Clarence E (Lydia S) h 190 Field rd Long
Tilley Carol Mrs clk 263 Alden Spfd r (2A) 76 Colony rd WSpfd
--Edward G clk 28 N Main ELong r 175 N West FH
--Francis O (Ellen) trk driver 53 Ramah cir A h West rd Long
--Harry W (Louise) h 594 Main Wilb RD 1
--Robert S (Carol) ins underwriter h (2A) 76 Colony rd WSpfd
Tilli Joseph (Lola) mach 70 Maple ELong h at Springfield
Tillie's Beauty Shop (Mrs Clotilde L Robertson) 10 Warren Lud
Tillman Bertha Mrs sec Wonder Meats Inc 385 Walnut st ext A r 41 Shaker rd Long
--Phillip (Bertha) v pres-mgr Wonder Meats Inc 385 Walnut st ext A h 41 Shaker rd Long
--Theodore T (Bessie G) slsman h 52 Whitmun rd Long
--Thomas T (Minnie) pres Wonder Meats Inc 385 Walnut st ext A h 50 Mercury ct WSpfd
Tillson Edna B wid Hugh W h 1885 Westfield WS
Timber-Craft Co (Harold E Deabill) cabinet mkr rear 131 Somers rd ELong
Time Terminals Inc Paul A Sheley treas trucking 1097 Memorial av
Tincher John L (Helen B) acct (418) 31 Elm Spfd h 67 Elmwood av Long
--Sue E Mrs nurse 24 Higher Lud r do
--Walter R (Sue E) insp USRCo h 24 Higher Lud
Tincknell Edwin A (Sylvia L) slsman 454 Summer av Spfd h 254 Maple rd Long
--Eliza A wid Henry rem to New York
--Gary S student r 254 Maple rd Long
Tindal Alan C (Barbara B) mgr radio sta WSPR Spfd h 94 S Park av Long
--John R (Mabel B) h 227 Rogers av WSpfd
Tingle Richard E (Stella M) in USAF h 51 Watt av Lud
Tingley John H (Emily C) h 112 Westmoreland av Long
Tinker Allen R (Anna G) sls eng Manchester NH h 66 Laurel rd WSpfd
--Anna G Mrs analyst Third National Bank of Hampden County r 66 Laurel rd WSpfd
--Ellen L priv sec MMLInsCo r 66 Laurel rd WSpfd
Tinnemeyer Clemens F (Rose A) plasterer h 74 Line FH
Tinns John B (Judith H) produce mgr Holyoke h 51 Western dr A
Tinti Celso (Ermina) (Tinti's Restaurant) h 22 King A h 27 Bridge A
Tinti's Food Products Inc Joseph J Casal pres Armand Solaroli treas Eritimio P Nicoli clk rear 175 Main A
--Restaurant (Celso Tinti) 22 King A
Tiny and Rich's (Joseph J Rodriques) gasoline Plumley Lud RD 1
Tippett Gertrude G wid Roy M h 147 Greenacre av Long
--Jig Bore Co Inc William H Tippett pres-treas 379 Cold Spring av WSpfd
--Thomas M (Avril J) eng Town of Longmeadow h 210 Shaker rd ELong
--William H (Joan) pres-treas Tippett Jig Bore Co Inc 379 Cold Spring av WSpfd h 11 Glenn dr Wilb RD 2
Tippins Williy C emp 205 Colony rd Long r do
Tire Engineering Co William J Kreuter pres-sec Dorothy K Putnam treas tires 1595 Riverdale WSpfd
Tirrell Doris B Mrs bkkpr 507 N Main ELong r 26 Anne ELong
--Joseph M (Linda J) asst mgr Howard Johnsons h 624 East Lud
--Mildred B wid Walter E h 85 Morton WSpfd
--Oscar L (Elizabeth B) h 15 Woodmont WSpfd
--Raymond H (Mariann) bundler GFBCo h 45 Parker A

--Russell N (Doris B) IBM supv USA h 26 Anne ELong
Tisdall Frederick r 62 Lathrop WSpfd
Tisdel Ellen R Mrs clk Board of Health Town Hall r 45 Oak Hill av A
--Merrill O (Ellen R) slsman 36 Martone pl Spfd h 45 Oak Hill av A
Tisdel's Barber Shop (Edmund Straszko) 709 Main A
Tise Luther P (Janice M) supv Package Mach Co h 946 Dewey WSpfd
Titcomb Clara M wid William N h 18 Sanford ELong RD 1
--Sheldon M (Betty L) photographer TV sta WWLP A h 124 Raymond cir A
Titus Alice Mrs r 190 Pleasant ELong
--David D serviceman 182 State Spfd h 9 Forris WSpfd
Tkacz Joseph M (Sophie R) toolmkr VNInc r 49 Cooley dr Long
--Robert W mech Bloomfield Conn r 49 Cooley dr Long
Tober Helen S tchr Broad Brook Conn r 95 Warren ter Long
--Jacob B (Ethel C) physician (23-24-25) 333 Bridge Spfd h 95 Warren ter Long
Tobias Joseph E (Josephine S) optometrist Palmer h 14 Old Orchard rd Wilb RD 2
Tobin Barbara C clk MMLInsCo r 1144 River rd A
--Frank W (Doris E) h 1144 River rd A
--Gerald D (Barbara J) maintman HSDiv h off 743 Mill FH MD 2
--Gerald W mech 947 Spfd FH r 1144 River rd A
--Grace D Mrs field supt Price & Lee Co r 38 Mercury ct WSpfd
--Rita A r 28 Taylor ELong
--Thomas E (Grace D) enumerator Price & Lee Co h 38 Mercury ct WSpfd
Toczko Alexander G (Mildred A) mgr of accounting PMach h 35 Leonard A
Todd Abbott R (Marjorie L) h 145 Harwich rd WSpfd
--Betty Mrs office sec HSDiv r 36 Colony rd WSpfd
--Gladys C h 222 School A
--Louisa O wid George L h 39 Wilder ter WSpfd
--Norman J (Betty) in USAF h 36 Colony rd WSpfd
Todt Elizabeth K wid George A h 66 Worcester WSpfd
Toelken Richard W (Barbara M) eng HSDiv h 32 Elm A
Tokarski John mach CVMfgCo r 24 Weston N Wilb IOPO
--Sophie wid Joseph h 24 Weston N Wilb IOPO
Tokarz Bertha wid Peter r 208 East Lud
--Frank S (Genevieve) firefighter Lud FD h 22 Sewall Lud
--Helene F married Benedict J Nowakowski
--John S (Caroline A) foreman Palmer h 208 East Lud
--Stanley F (Mary V) chemical opr MCCo h 25 Laconia Lud
Tolan John custodian 410 Williams Long h at Springfield
Tollin Alan S (Joyce R) mgr 17 Wilb rd Spfd h 444 Cold Spring av WSpfd
Tolomeo Louis (Verbena A) slsman Sealtest Foods h 573 Westfield WSpfd
Tolpa John (Dorilla) constrwkr h 33 Joy Lud
Tolzmann Herbert W (Helen E) purchasing agt Three Rivers h 87 Stony Hill rd N Wilb IOPO
Tom & Hardy's Texaco Station (Telesphore Veroneau) gasoline 1872 Boston rd N Wilb RD 1
Tomas Manuel (Maria) constrwkr h 380 East Lud
Tomasetti Daniel (Ann) (Silver Star Food Shop) 15 King A h 19 do
Tomaso Clementina wid Dominic r 165 Chestnut WSpfd
--Dominick P r 165 Chestnut WSpfd
--Nicola D (Mary) beater eng SPCo h 165 Chestnut WSpfd
--Nicola D Jr in US Navy r 165 Chestnut WSpfd
Tomassetti Joseph P (Marjorie H) pres Auto Body Inc 1 Belmont av Spfd h 162 Crescent rd Long
Tomaszewski Adam (Leocadia) slsman Windsor Locks Conn h 136 Adams A RD 1
--Leon died Jan 3 1962 age 71
Tomczyk Anthony (Anna) r 135 Cedar Lud
Tome Marie wid Domingos h 16 Essex Lud
Tomkins Ethel clk Steigers Spfd r 70 Shady Knoll dr Long
Tomlinson Genevieve L payroll clk G&BMfgCo r (18) 27 Park av ct WSpfd
--Irvin W (Jane B) mach opr Holyoke h Piney la Lud RD 1
--Jessie A wid John J h 62 Lathrop WSpfd
--John (Ann M) industrial eng AmBCorp h 280 Rogers av WSpfd
--Lillie R wid William H h (18) 27 Park av ct WSpfd

MUTUAL INSURANCE AGENCY OF SPRINGFIELD, INC.
LOW COST HOME INSURANCE
145 STATE STREET, SPRINGFIELD 3, MASS. Call RE 4-8263
MUTUAL ASSURANCE

TOMLINSON
--Lyle (Margaret J) (Square Deal Garage) 147 Taylor Spfd h 47 Valentine ter A RD 1
--Sandra A student r 280 Rogers av WSpfd
Tommie's Gulf Service Station (George C D Thompson) 1612 Riverdale WSpfd
Tommy's Auto Body (Gaetano Cappucio) 347 Elm ELong
Tompkins Addie E wid Frank r 554 Somers rd ELong RD 1
--Albert H died Dec 7 1961 age 56
--Beverly T wid Alfred L IBM mach opr WSPDiv h 44 Annable FH
--Claude R (Marion H) foreman NYCRR h 58 Woodmont WSpfd
--Earle A dentist 33 Prospect h at Springfield
--Ethel cafeteriawkr 588 Longmeadow Long r 70 Shady Knoll dr Long
--Florina A wid William E r 73 High WSpfd
--Jessie L wid William E Jr h 24 Park FH
--Ona F wid Albert H h 13 Village Green ELong
--Ralph E in USAF r 58 Woodmont WSpfd
--William A (Ethel) naturalist Park Dept Spfd h 70 Shady Knoll dr Long
--William A Jr student r 70 Shady Knoll dr Long
Tomski Joseph P (Sophie M) h 1219 Main A
Tondreau Eugene J mach Westfield h 278 Sewall Lud
Tonelli Leo G benchwkr S&WInc h 66 Kensington FH
--Mario A (Marguerite A) barber emp 332 Walnut st ext A h at Granby
--Robert D (Ida L) maintman MBCo h 82 Woodmont WSpfd
--Romeo (Erminia) h 43 Colemore FH
--Sportero (Annuziata) h 14 Meadow av A
Toner Frank T (Elizabeth A) h 120 Edgewood av Long
--William E (Helen M) mgr (334) 130 Maple Spfd h 130 Westmoreland av Long
--William E Jr student r 130 Westmoreland av Long
Tonglet Justine wid Marcel r 80 Letendre av FH
Tony's Lunch Wagon (Anthony Martignetti) 98 Reed A
--Shoe Repair (Anthony D D'Orazio) 458 Main WSpfd
Tooher John A (Marianne) sls man White Plains NY h 5 Marshall ELong
Toohey Margaret E wid Darrell N h 27 Fairfield ter Long
Toole George E eng h 111 Riverview av Long
--Joseph J (Pauline M) slsman h 67 Longview dr Long
--Joseph J Jr adjuster Hartford Conn r 67 Longview dr Long
Tooley Elnathan J (Emma B) toolmkr 93 Orleans Spfd h 1520 Westfield WSpfd
Toomey Anna M Mrs (Village Variety) 760 Spfd FH r (5B) 775 do
--Catherine Mrs pres B&D Motors Inc 138 Westfield WSpfd h r 57 Rogers av WSpfd

TOOMEY FUNERAL HOME INC
Martin W Maloney pres the oldest funeral home serving the West Springfield Agawam area established over 75 years newly renovated ample parking facilities 1043 Westfield WSpfd tels RE 2-2278 and RE 4-3206

--John J (Margaret G) h 21 Oakland WSpfd
--Kathryn T wid James F housekpr Westfield h 37 Ferry av WSpfd
--Richard C student r 21 Oakland WSpfd
--Robert E r 57 Rogers av WSpfd
--Robert E Jr (Catherine) treas B&D Motors Inc 138 Westfield WSpfd h 57 Rogers av WSpfd
--Thomas J (Anna M) mgr 760 Spfd FH h (5B) 775 do
Toon Arthur L (Glenna) elec h 354 Rogers av WSpfd
--Edward W (Barbara A) insp HSDiv h 89 Woodside dr A
Tootill Howard E (Pauline L) toolkpr Premoid Corp WSpfd h 90 Wistaria WSpfd

TOP VALUE CASHWAY INC
Chester A Dudas mgr lumber paints hardware and general building supplies 366 Memorial av WSpfd tel RE 6-8333

--Value Redemption Center Gordon H Grow gen mgr 233 Memorial av WSpfd
Topalis Nicholas J (F Lila) pres Precision Motor Rebuilders Co of Spfd Inc 454 Worthington Spfd h 839 Maple rd Long
Topitzer E Thomas Jr (Sally A) eng tech P&WADiv h 33 Hanward Hill ELong
--Elmer T (Marie A) slsman Hartford Conn h 15 Elm av Long
--Robert J student r 15 Elm av Long
Topor Genevieve E Mrs assembler Chicopee h 681 Morgan rd WSpfd
--Jane M insp USEnvCo r off 465 Morgan rd WSpfd
--Joan C tchr 767 Main WSpfd r 115 Hillside av WSpfd
--John A (Mary A) insp WMassElecCo h 115 Hillside av WSpfd
--Josephine A mach opr Chicopee r off 465 Morgan rd WSpfd
--Mary A Mrs clk WSPDiv r 115 Hillside av WSpfd
--Maryann A tchr 115 Southworth WSpfd r 115 Hillside av WSpfd
--Michael (Mary) h off 465 Morgan rd WSpfd
--Mitchell G diewkr Chicopee r off 465 Morgan rd WSpfd
--Stanley (Anastasia) h 163 Winsor Lud
--Stanley A (Agnieszka P) h off 394 Birnie av WSpfd
Topps Richard Bertrand mgr dept store 1083-1085 Riverdale WSpfd
Toress Sam F (Agnes) h 553 Elm WSpfd
Torff Alfred I (Sora K) cost acct BInc h 14 Westminster ELong
Toriani Gardens (Robert B Toriani) produce 241 Meadow A
--Germano (Elisa) h 245 Meadow A
--Henry (Margaret V) excavating contr 11 Meadow av A h do
--Irene M Mrs clk 26 Central WSpfd r 66 Exposition ter WSpfd
--Robert B (E Agnes) brakeman NYCRR and (Toriani Gardens) 241 Meadow A h do
Torino Barbara G Mrs office mgr 1010 Memorial av h at Springfield
--Bernard A (Mary Ellen) chemist 644 Monsanto av IO h 44 Parker A
--Pasquale (Filomena) mach VNInc r 44 Parker A
Torkington Charles R (Hilda E) industrial eng Chicopee h 175 Poplar av WSpfd
--Robert B (Ann S) maintman Holyoke h 1036 Elm WSpfd
Torlaschi Angelina wid Paul h 35 Chestnut WSpfd
--Genevieve T Mrs h 31 High A
Tornado Gillie maintman 31 Elm Spfd r 10 Brook pl WSpfd
Tornadu Charles J mason tender r 10 Brook pl WSpfd
--Henry mason tender h 10 Brook pl WSpfd
--Maria wid John r 10 Brook pl WSpfd
--Sylvia R r 10 Brook pl WSpfd
Tornelli Eleanor Mrs packer John H Breck Inc WSpfd h (7C) 775 Spfd FH
Torre Carlo S (Zoe) hydraulic wkr Bradley Field h 126 Maple WSpfd
--Charles J (Jean C) ins agt (510) 145 State Spfd h 62 Sherwood av WSpfd
Torres Antonio A h 62 Cooley av ELong RD 2
Torretti Gino F (Ida A) stock clk CVMfgCo h 120 Holyoke Lud
--Gino F Jr r 120 Holyoke Lud
Torrey Claudia B Mrs h 901 Main A
--Richard K (Betty C) painter Birch pl Lud h do
Torricelli Mark J (Madeline E) letter carrier SPO h 77 Mapleshade av ELong
Tortoriello John (Mary P) mach VNInc h 890 Spfd FH RD 1
--John R (Constance J) contr 44 Colemore FH h do
--Joseph R (Janet M) supv 188 Liberty Spfd h 27 Highland FH
--M Rose wid Ralph h 16 Ralph FH
Torvestad Robert J (Loretta V) rem to England
Totas J Kenneth (Patricia) tchr Southwick h 301 Elm WSpfd
--Patricia Mrs tchr Memorial School WSpfd r 301 Elm WSpfd
ToteBoards Publications Inc James G Braica pres 581 Westfield WSpfd
Toti John J (Rose A) IBM clk NYCRR h 92 Hillside av WSpfd
Toton Henry (Sophie P) emp Town of WSpfd h 731 Morgan rd WSpfd
Touchette Barbara tchr 410 Williams Long h at Northampton

CUNNINGHAM LIVERY Inc.
EST. 1923
CHAUFFEUR DRIVEN Cadillac LIMOUSINES
38 MILL ST. SPRINGFIELD, MASS.
Tel. ST 8-4558
WEDDINGS – PRIVATE PARTIES – FUNERALS
PRIVATE LIVERY FOR ALL OCCASIONS
LOCAL OR LONG DISTANCE – 24 HR. SERVICE

A. C. White, Jr., Realtor
Real Estate - Rentals - Appraisals
496 BRIDGE. SPRINGFIELD • RE 2-5109

Albert C. White, Jr., Inc.
"Complete Insurance Service"
496 BRIDGE. SPRINGFIELD • RE 2-5109

CURRAN-JONES, INC. . Funeral Home . TELEPHONE 736-7742
109 MAIN STREET WEST SPRINGFIELD

--Delphis E (Mary A) h 926 Spfd FH
--Frank L (Lillian M) polisher Chicopee h 32 Columbus A
--Gerald D (Stella A) dairywkr 958 Riverdale WSpfd h 926 Spfd FH
--Gerald R student r 926 Spfd FH
--Irene M Mrs office sec 1651 Riverdale WSpfd r 57 Conn av WSpfd
--Maurice E (Irene M) trk driver 42 Emery Spfd h 57 Conn av WSpfd
Tougas Francis H (Monique L) auditor emp (602) 95 State h 67 Sagamore rd WSpfd
--Ruth W Mrs executive sec Wico Special Products Div 42 Phelon av WSpfd h at Springfield
Tougias Arthur E (Geraldine L) (Tougias Baking Co) 883 Liberty Spfd h 67 Ridge rd Long
Toulouse Victoria wid Armand office sec Palmer h 3121 Boston rd N Wilb RD 1
Toulson Dorothy C Mrs h 86 Somers rd H
--Marion J student r 86 Somers rd H
Toupin Agnes wid Napoleon rem to Springfield
--Ronald E (Doris H) in USAF h Church Lud RD 1
Tourigny Joseph A (Joan W) dispatcher 1785 Page blvd Spfd h 349 Vadnais cir WSpfd
Tourtellotte Robert E (Mary T) lineman 174 Brush Hill av WSpfd h at Springfield
Tourtelotte Marguerite B wid Frederick J h 168 Colony rd Long
Tourville Adolph J (Stella M) asst treas F A Bassett Co 53 Hillman Spfd h 53 Winsor Lud
--Armand J (Estelle A) clk 5 Sewall Lud h 65 W Belmont Lud
--Aurore B wid John r 65 W Belmont Lud
--Clarence J Jr prof Chicopee r 45 Ottawa A
--Edmund (Ula M) toolmkr 42 Hampden Spfd h 34 Sewall Lud
--Estelle A Mrs emp 97 North Lud r 65 W Belmont Lud
--Genevieve wid Clarence J h 45 Ottawa A
--James K mach opr USA r 70 Hill WSpfd
--Joseph C maintman ASCo r 42 Allen WSpfd
--Joseph R (Rhea R) serviceman 736 State Spfd h 79 Alhambra cir N A
--Lillian M Mrs h 70 Hill WSpfd
--Ralph H (Elizabeth R) trk mech 780 Worthington Spfd h 128 Hillside av WSpfd
--Robert E (Sandra) emp Town of WSpfd h 70 Hill WSpfd
--Stella M Mrs clk Alamac Knitting Mills Inc IO r 53 Winsor Lud
--Thomas F (Joanne M) group leader AEInc h 25 Brookline av FH
--William G (Dorothy) mach HSDiv h 371 Amostown rd WSpfd
Tousignant Joseph F (Lorraine D) electronic tech Hartford Conn h 376 Mass av WSpfd
--Joseph M (Alma P) custodian 59 Howard Spfd h 147 Woodland dr H
--Roland A (Alexina M) draftsman DMDiv h 5 Overlook dr Wilb RD 2
Toussaint Andrew G (Eleanor C) slsman Weymouth h 26 Elm A
--Barry C student r 26 Elm A
--Sarah J wid George A h 24 Elm A
Tovet Edward E (Rhea R) clk 145 Boston rd Spfd h 22 Granby ELong
Tower Cecil E died Nov 10 1961 age 63
--Cullen B (Minnie J) h 43 Central A
--Diane E office sec S-MInsCo's r 30 Rood Lud RD 1
--Donald J student r 373 Shoemaker la A
--Donald J (Helen B) elev insp 33 Taylor Spfd h 20 Homecrest Long
--Donald R (Rosemarie) foreman P&WADiv h 373 Shoemaker la A RD 1
--Dorothy V secretarial asst 174 Brush Hill av WSpfd h at Springfield
--George H (Helen B) h 93 Allen H
--Harold C (Germaine T) tool mkr Westfield h 80 Albert WSpfd

--Howard L Jr (Delvina) fireman 174 Brush Hill av WSpfd h at Springfield
--James R r 30 Rood Lud RD 1
--Lillian E wid Cecil E h 159 Brookline av WSpfd
--Robert E (Fay I) rem to Springfield
--Robert M (Bertha M) calender opr USRCo h 30 Rood Lud RD 1
--Walter E (Anna M) h 36 Fabyan WSpfd
Towle James M (Arlene R) acct executive radio sta WSPR h 10 Hedgerow la ELong
Town Line Pizza Shop (Ernest J Asselin Jr and Walter H Schott) 2 Weston N Wilb IOPO
--Shop (George F and Mrs Dorothy P Weston) gift shop 149 Longmeadow Long
--& Country Barber Shop (Norman E Drapeau) 32 Somers rd H
--& Country Coiffures (Mrs Loretta B Catter) 32 Somers rd H
--& Country Flower Shop (Robert C Durocher) 250 Westfield WSpfd
--& Country Package Store Walter L Ciejak mgr 1123 Riverdale WSpfd
--See Longmeadow Town of
--See West Springfield Town of
Towne Bruce D (Beulah S) trouble shooter 960 Suffield A h 78 Williams Long
--Elsie M wid Harry E h 154 Williams Long
--Harry E died June 28 1962 age 71
--Harry E Jr r 154 Williams Long
Townsend George R (Elizabeth S) v pres and eng Springfield Television Broadcasting Co 1121 N West FH h 24 Dorwin dr WSpfd
--Robert W pres City Spring & Brake Corp 32 Century A and pres Alco Equipment Inc do h at Springfield
Townsley George W mach opr BMTCo r 52 Field WSpfd
--Helen F wid Dean H h 52 Field WSpfd
Townson Hazel G wid Ernest F h 178 Lancaster av WSpfd
--Raymond C (Rita R) trk driver Southwick h 14 Pease av WSpfd
Trabold Anthony W (Eva) emp SPCo r 100 Moore A
Tracey Richard W (Christine F) mgr A&SCo h 42 Warren ter Long
--Walter D student r 11 Delmor cir Wilb RD 2
--Walter D (Winona M) mgr Lowell h 11 Delmor cir Wilb RD 2
Trachtenberg Benjamin L (Blanche) treas Clark's Inc 1908 Wilbraham rd Spfd h 123 Woodside dr Long
--Edward student r 123 Woodside dr Long
Tracinski Joseph J (Ann C) eng WMassElecCo h 597 Suffield A RD 1
Tractor & Implement Sales Inc George E Wiseman Jr pres-treas Theodore Gay clk of corp 2025 Riverdale WSpfd
Tracy Annie A wid Bernie J packer A&PCo h 24 Ashley WSpfd
--Barbara L office sec (617) 1387 Main Spfd r 266 Hampden rd ELong RD 1
--Garfield W (Bernadette M) chairman H Planning Board and insp WMassElecCo h 24 Pinewood rd H
--George R (Mary L) carp h 70 Mill rd ELong RD 1
--George W (Barbara A) h 266 Hampden rd ELong RD 1
--James A (Marion M) design eng G&BMfgCo h 108 Pine WSpfd
--John L (Barbara A) carp h 624 Main H
--Madeline M clk S-MInsCo's r 266 Hampden rd ELong RD 1
--Paul G electronic wkr Utica NY r 24 Pinewood rd H
--Philip E (Elizabeth L) in US Navy r 24 Pinewood rd H
--Thomas J (Phyllis M) ins agt 195 State Spfd h 725 Stony Hill rd N Wilb RD 1
Tracz Antonia wid John h 102 Highland av Lud
--Joseph T emp Lud TPDiv r 102 Highland av Lud
--Stanley M r 102 Highland av Lud
Trading Post Pharmacy (Nathaniel Zagorin and Nathan S Davis) 903 Shaker rd Long

BPS SPRINGFIELD IMPERIAL INC.
IMPERIAL Washable WALLPAPERS
486 BRIDGE ST. TEL. RE 3-4111 SPRINGFIELD, MASS.
Kyanize PAINTS

TRADING
--Post Shopping Center 901-913 Shaker rd Long
--Post Super Market G William DeMontigny mgr 901 Shaker rd Long
--Post The (M Theodore Masure) swap shop 1350 Springfield FH
Tragia Robert P (Teresa M) eng tech WMassElecCo h 16 Colony rd WSpfd
Trahon Basil Rev r 96 Monastery av WSpfd

TRAILER COURT BEAUTY SALON

(Mrs Pauline M Duclos) specializing in personalized hair styling coloring permanent specials shampooing opposite Food Mart 74 Springfield A tel RE 2-8026 - See p 60

Trainor Henry F (Mary J) supt Lud Public Schools 53 Chestnut Lud h 174 Miller Lud
--Joseph A (Marion) h 520 Cold Spring av WSpfd
--Leland L (Alice M) airport East Windsor Conn h 62 Anthony A
--Mary E in US Army r 62 Anthony A
--Thomas pres-treas Trainor's Express Inc 10 Circuit av WSpfd h at Southwick
Trainor's Express Inc Thomas Trainor pres-treas 10 Circuit av WSpfd
Tramer George C Jr (Ann S) purchasing agt Holyoke h 70 Northwood av WSpfd
Tranconi John (Frances) mach opr USEnvCo h 19 Frank A RD 1
--Teresa L student r 19 Frank A
Tranghese Albert (Alda) sheet metal wkr HSDiv h 42 Lombard av ELong
--Andrew R (Louise A) presser Chicopee h 80 Cass av WSpfd
--Angelo N (Mary E) mach opr Westinghouse h 19 Mereline av ELong
--Ann Marie clk (512) 1200 Main Spfd r 36 Lombard av ELong
--Dominick V (Lucille R) custodian USA h 32 Lombard av ELong
--Felix D student r 19 Mereline av ELong
--Mary Mrs r 32 Riverdale WSpfd
--Pasquale (Mary L) upholsterer Chicopee h 17 Euclid av ELong
--Pasquale Jr in US Navy r 17 Euclid av ELong
--Salvatore J (Carmela R) upholsterer emp 26 Taylor Spfd h 36 Lombard av ELong
--Victoria A assembler 265 Main A h at Springfield
--William L h 42 Lombard av ELong
Trank John J (Deborah A) carp h 156 Morton WSpfd
Tranquilli Ann G wid Eugene h 61 Greenwich Lud
--Ardino P (Alice) draftsman 837 State Spfd h 81 Lockland av Lud
--Walter L (Anita R) mech Titeflex Inc Spfd r 61 Greenwich Lud
Trans-Air Inc John E Lizek pres Mrs Cindy J Lizek v pres-treas Clayton N Fuller clk of corp flying school Silver A RD 1
Trant Colin A (Myrtie A) (Coco's Construction Co) 76 Crane Hill rd N Wilb RD 1 h do
--Joseph F (Sylvia E) trk driver 229 Albany Spfd h 224 Holy Cross cir Lud
Trase Eugene F (Margaret K) pres Loring Cafe Inc 732 Main Spfd h 19 Brookhaven dr ELong
Trask George L (Rachel K) slsman h 87 Ridgeview cir Lud
--Glenn (Mary) sls instr Easthampton h 25 Park pl Lud
--Robert M (Elizabeth W) rem to East Orleans
Traska Joseph F (Nellie P) tire wkr USRCo h 43 Forris WSpfd
Tratiak George (Christine P) bdg contr 63 Falmouth rd WSpfd h do
--Michael (Lorraine N) dry cleaner 1864 Main Spfd h 628 Dewey WSpfd
Trauschke Anabel L Mrs clk 1139 Main Spfd r 155 VanHorn WSpfd
--Bernard L (Anabel L) inventory supv G&BMfgCo h 155 VanHorn WSpfd
Traver Jay E (Carolyn C) draftsman 6 Frost Spfd h 83 Maple ELong
Travers John F (Eileen T) gas sta atdt 2296 Westfield WSpfd r 152 Baldwin WSpfd
Traverso Nello R (Theresa A) technical service mgr MCCo h 4 Joan Wilb RD 2
Travis Thomas E Jr (Yvette R) mach GBInc h 77 Edison dr Lud RD 1
Trawick Jeannette B Mrs h 23 Kelso av WSpfd
Traynham Edward (Margie) coal and ash handler 174 Brush Hill av WSpfd h at Springfield
Treadway Joseph W (Katherine A) supv A&PCo h 51 Randall A
--Katherine A Mrs clk F&W r 51 Randall A
Treat Albert L (Pearle A) mech 13 N Main ELong h Church la Wilb RD 1
--Lester A K (Marie C) veterinarian 2040 Boston rd N Wilb h at Springfield
--Robert E (Sarah A) veterinarian 47 Bliss Spfd h 497 S Westfield FH
Trebbin Bessie wid Frederick r 48 Colony Acres rd Long
--Lawrence F (Zedra J) dentist (308) 1537 Main Spfd h 80 Eunice dr Long
Trehey Alfred D (Jean M) tool mkr USA h 30 Ridge av A
--Flora M wid Jermear F house kpr r 519 Longmeadow Long
--Lena wid David r 111 Adams A RD 1
Trela Benedict (Bridge View Service Center) 357 Main A h at Springfield
--Constance Mrs tchr 625 Main H h at Springfield
--Frederick E (Virginia M) (Ledger Bros Garage) 820 Spfd FH h at Westfield
--John J (Sophie) emp storage dept G&BMfgCo h 31 Fairview A
--Walter (Veronica) insp CFalls r 502 Morgan rd WSpfd
Tremblay Barbara B comptometer opr 233 Main A h at Springfield
--Frank (Ellen R) trk driver 84 Hubbard Lud h Andrew Lud
--Lawrence student r 751 Ridge rd N Wilb RD 2
--Normand O (Mildred L) constr wkr h 389 Chestnut E Long RD 2
--Romuald (Leona J) (Vernon Surgical Shop) 72 Bridge Spfd h 751 Ridge rd N Wilb RD 2
--Ulric J W (Lois R) radio drill opr P&WADiv h 139 Hubbard Lud
Trembley Carl F (Ruth L) ins agt (2d fl) 119 State Spfd h 27 Rogers rd ELong
--Clifford P died Jan 6 1962 age 55
--Marion A wid Clifford P order clk 828 State Spfd h 23 Three Rivers rd N Wilb RD 1
--Richard L (Judith) rem to Springfield

Trenceri John P (Kathleen A) ins adjuster (901) 95 State Spfd h 185 Gates av ELong
Trench Mildred wid Theodore sec to pres S&WInc h 21 Wedgewood rd ELong

TREND REALTY CORP

Chester O Fischer Jr pres a complete real estate service realtors MLS Longmeadow Shops 734 Bliss rd Long tel LO 7-8931

Trenholm Richard (Christine) prin Minnechaug Regional High School Wilb h rear 221 Main Wilb RD 2
Trepanier Robert E (Louise G) in USAF h 18 Raymond Lud
Trepp Richard G (Wilma D) chemical eng MCCo h 90 Westmoreland av Long
Tres Victor maintman USA r 59 Lathrop WSpfd
Tresch John F (DeLena) h 329 Birnie av WSpfd

Trevallion Charlene B Mrs h 455 Main Wilb RD 1
--Clair W rem to Granville
--Douglas M (Corinne P) (Douglas M Trevallion Real Estate) and pres Honey Hill Development Corp 2341 Boston rd Wilb RD 1 h 36 Soule rd Wilb

TREVALLION DOUGLAS M REAL ESTATE

(Douglas M Trevallion) real estate multiple listing service insurance fire and automobile agents for American Insurance Group Merchants Fire Assurance 6 N Main ELong 803 James av Fairview 2341 Boston rd Wilb tel LY 6-3821

--M Blanche Mrs h 283 Leonard A

WINDOWS
DOORS
ROLL-UP AWNINGS
GENERAL ALUMINUM PRODUCTS CO.
EXCLUSIVE DISTRIBUTOR FOR 8½" JALOUSIE ENCLOSURES
74 SOMERS ROAD EAST LONGMEADOW, MASS.
CANOPIES
ALUMINUM CLAPBOARD SIDING
Tel. LA 5-3019

14 MAPLE STREET SPRINGFIELD
LAND PLANNING ASSOCIATES, INC.
CONSULTANTS
TEL. STATE 8-7365

KEMPER INSURANCE
WILSON INSURANCE AGENCY
1200 MAIN STREET SPRINGFIELD 3, MASS.
Complete Insurance Service
PHONE RE 6-8386
Robert F. Wilson

TREVALLION
--N Edward (Jacqueline M) (Trevallion's Greenhouse) Belchertown Lud RD 1 h do
--Nelson E (Nettie R) (Agawam Trailer Court) 74 Spfd h do
--Wilmot F rem to Granville
Trevallion's Greenhouse (N Edward Trevallion) Belchertown Lud RD 1
Tri County Contractors Supply Inc Thomas W Mitchell pres William J Ward v pres Joseph Lucas treas contr equipment 1702 Riverdale WSpfd
Tri State Industrial Supply Co Inc Robert J Healy pres-treas Maurice Healy Jr v pres Mrs Helen K Healy sec 149 Wayside av WSpfd
Triangle Lounge (Anthony DiDonato) cafe 324 Spfd N
Tribelhorn Jacob (Bertha E) h 70 Leetewood dr Long
Triber Thomas C died Mar 31 1962 age 84
Tricinella Andrew F (Theresa) foreman 267 Page blvd Spfd h 24 Highland av A
--Frederick A (Wanda M) bartender 1020 Memorial av WSpfd h 1059 do
--Nicholas h 563 Cooper A
Trimboli Angelina packer 1808 Columbus av Spfd r 851 Union WSpfd
--Bernnese wid Peter h rear 1197 River rd A
--David R (Velma R) tchr South Elementary School h 1197 River rd A
--Frank A (Rose) h 71 Bosworth WSpfd
--Fred P (Alice) mech 8 Mulberry WSpfd h 47 Royal A
Trinceri John A (Frances H) mason h 68 Gerrard av E Long
Triouleyere Louise Mrs r 34 Main H
--Louise M wid Maurice L rem to Palmer
--Maurice D (Gertrude M) acct 644 Monsanto av IO h 80 Hawthorne Long
Triple K Farm (Norman B Keddy) Wilb rd H
--S Blue Stamp Redemption Center Mrs Grace A Stewart mgr 1633 Riverdale WSpfd
Tripp Ada M wid Lewis C r 80 North Lud
--Arthur D (Therese M) eng Palmer h 3276 Boston rd N Wilb RD 1
--Carl N prin Norway Street School 32 Norway Long h at Terryville
--Russell L school bus opr Belchertown h 80 North Lud
Tri-Town Rubber Co (Edward J Kurpaska) Railroad av N Wilb RD 1
Tri-Towne Footwear Store (Stanley M Orszulak) 250 East Lud
Troendle Meta L wid Joseph r 756 Shaker rd Long
Troiano John (Rose A) clk Spfd PO h 52 Maple rd Long
Troie A Joseph (Irene M) clk Spfd PO h 50 Woodside dr A
--Horace F (Thelma U) electro typer 80 Windsor WSpfd h 96 Royal A
--Oscar R (Viola B) (Lakeview Tourist Court) 2632 Boston rd N Wilb RD 1 h do
Troillo Victoria wid John r 57 Haswell cir Lud
Trombla Daniel C (Margaret E) h 194 School A
Trombley Armand J (Irene A) mach opr PM&GCo h 86 Suffield A
--Barbara A Mrs receptionist 88 Front IO r 34 Arthur Lud
--Barbara R inserter BInc r 86 Suffield A
--Brenda J Mrs clk 135 State Spfd r 130 Walnut A
--Conrad R (Loretta M) (Ronnie's Barber Shop) 1211 Parker Spfd h 119 Mass av Lud
--David R (Barbara A) barber emp 1211 Parker Spfd h 34 Arthur Lud
--Edmond G F (Nellie R) laborer Palmer h 3265 Boston rd N Wilb RD 1
--Edmond G F Jr in US Navy r 3265 Boston rd N Wilb RD 1
--Edna stitcher 265 Main A h at Springfield
--Glen N (Brenda J) checker A&PCo h 130 Walnut A
--Louise wid Nelson C h West rd Long
--M Leone Mrs r 130 Walnut A
--Marshall J (Gloria T) clk G&BMfgCo h 128 Williams Lud
--Nellie R Mrs mach opr Lud TPDiv r 3265 Boston rd N Wilb RD 1
--Raymond G (Julia M) welding eng CVMfgCo h 784 Ridge rd N Wilb RD 1
--Robert J (D Lorraine) warehouse man CVMfgCo h 125 Mountain rd N Wilb RD 1
Trombly Alvin P (Dorothy M) pres Gowen & Trombly Inc 30 Chestnut Lud h 3 Glenn dr Wilb RD 2
--Alvin P Jr (Jane) office mgr 30 Chestnut Lud h (E) 32 do
--Carol office sec WSpfd Branch Westfield Savings Bank h 611 Amostown rd WSpfd
--Dorothy M Mrs sec Gowen & Trombly Inc 30 Chestnut Lud r 3 Glenn dr Wilb RD 2
--Elizabeth G tchr Monson r 3 Glenn dr Wilb RD 2

TROMBLY EVERETT & LEROY REAL ESTATE & INSURANCE AGENCY
(Everett L and Leroy E Trombly) David J Trombly mgr complete real estate and insurance service 150 Main Indian Orchard office tels LI 3-3389 RE 9-1550 LI 3-4349 or LI 3-3676 - See p 90

--Irving W (Geraldine E) maint foreman WMassElecCo h 611 Amostown rd WSpfd
--Mary A wid Robert E teller Ludlow Savings Bank h 53 Joy Lud
--Priscilla M r 3 Glenn dr Wilb RD 2
--Ray D (Mary R) trk driver 2430 Boston rd N Wilb RD 1 h 8 Linwood dr N Wilb RD 1
Tromboli Eileen V wid Paul V h 242 Cold Spring av WSpfd
Tronconi John (Filiciena) h 85 Walnut A
Trongone Angelo A (Eva M) carp h 77 Reed A
--Carmella wid Gaetano h 61 Westwood av ELong RD 2
--Eva M Mrs nurse Holyoke r 77 Reed A
--Salvatore E r 61 Westwood av ELong RD 2
Trottier Donald R emp Alamac Knitting Mills Inc IO r 44 Holyoke Lud
--Henry J died April 3 1962 age 70
--Rodolphe (Venita) emp MCCo h 44 Holyoke Lud
--Yevette J wid Henry J h 34 Westerview cir ELong
Trout Bertha W wid Walter r 851 Ridge rd N Wilb RD 2
Troutman Robert G (Virginia L) tchr 180 Maple ELong h 12 Terry la ELong RD 1
--Virginia L Mrs clk PMachCo r 12 Terry la ELong RD 1
Trowbridge George W (Rose A) h 48 Field WSpfd
Trubounis Hector H (Catherine N) tchr Lud High School h 538 North Lud
Truby Shirley A Mrs tchr 100 Main A r 643 do
Truchan Edward J chemical opr MCCo r 473 East Lud
--John (Bertha) h 473 East Lud
--Stephen E Jr (Patricia A) gas sta atdt 296 East Lud h 81 Holyoke Lud
--Steve J (Stella L) (Steve's Service Station) 296 East Lud h 31 Amherst Lud
Truck Equipment & Service Corp Raymond F Lucia pres-treas 44 Ramah cir South A
Trudeau Margaret supv TelCo r 318 Woodmont WSpfd
--Richard L (Marilou) auto mech 603 Columbus av Spfd h 79 Day WSpfd
--William O (Joyce C) collector (209) 1610 Main Spfd h 299 Winsor Lud
Trudell John B (Elsie A) maintman Tennessee Gas Pipeline Company Suffield A h at Springfield
--Marvin A (Mary Louise) rem to Indianapolis Ind
--Mary A mach opr 265 Main A h at Springfield
Truden John G (Marion H) field supt Indianapolis Ind h 42 Hill WSpfd
True Carol M student r 3 Brainard rd N Wilb RD 1
--William G (Natalie M) (Reliable Tax Keeping Systems of Springfield) 3 Brainard rd N Wilb RD 1 h do
Trueba Richard (Marion) in USAF h 102 N Westfield FH
Truitt Billy B Mrs clk P&WADiv r 79 Hillside dr ELong
Trumbull Kenneth E (Eleanor) office mgr 429 Memorial av WSpfd h at Springfield
--Marjorie B Mrs receptionist 100 Elm WSpfd h (15) 32 Park av ct WSpfd
Trump Christopher G (Elizabeth) rem to New York
--Frederick O (Wanda G) chief eng Holyoke h 30 Morton WSpfd
--Norman F student r 30 Morton WSpfd
Trumper William L (Marie P) elec P&WADiv h 79 Cooley A
Trumpfeller Edward E emp TelCo h 229 Elm ELong
Truschelli Estelle E Mrs assembler BInc A r 162 Grandview av WSpfd
--Joseph (Rita E) tool mkr Crompton & Knowles Packaging Corp Wrap King Div A r 42 Brookfield Lud
--Otto E (Estelle E) bus opr StRy h 162 Grandview av WSpfd

253 EAST ST.
LUDLOW, MASS.
RONALD McLEISH
INSURANCE • REAL ESTATE • NOTARY PUBLIC
TELEPHONE
JU 3-4718

Trushke Richard (Wilma) in US Navy r 159 Brookline av WSpfd
Trustees for County Aid to Agriculture Albert H Fuller clk of trustees 1499 Memorial av WSpfd
Trusz John (Anna) v pres Ludlow Memorial Co Inc 201 East Lud h 199 do
--John M Jr (Vida E) v pres Marty's Soda Mix Inc 77 Winsor Lud h 255 do
--Walter G (Helen T) (Walter G Trusz Insurance Agency) and pres-treas Ludlow Memorial Co Inc 201 East Lud h 407 Chapin Lud
--Walter G Insurance Agency (Walter G Trusz) 201 East Lud
Trybulski Frank E (Margaret L) mach opr AmBCorp h 54 Cady Lud
Trybus Edward (Mary) asst foreman CVMfgCo h 140 Crane Hill rd N Wilb RD 1
--Michael (Stefania) carp h 100 Crane Hill rd N Wilb RD 1
--Michael Jr (Mary) carp h 136 Crane Hill rd N Wilb RD 1
Trzpit Stanley J (Ann) weaver Holyoke h 27 West av Lud
Tubbs Ronald E (Helen) dist sls mgr 429 Memorial av W Spfd h at Springfield
Tuber Edward (Florence H) packer 70 Maple ELong h at Springfield
Tucker Adelbert L (Margaret E) cabinet mkr 3 Elm Spfd h 30 Chestnut WSpfd

TUCKER ANTHONY & R L DAY

Lawrence M Brown mgr investments (516) Third National Bank Bdg 1387 Main Springfield tel RE 3-1175 - See p 61

--Charles E (Josephine M) winder Westinghouse h 80 Herrman WSpfd
--Damon W (Hazel L) maint 174 Brush Hill av WSpfd h at Springfield
--David K (Betty J) acct AmBCorp h 262 Cooper A
--Donald S (Marguerite I) pattern mkr 430 Central Spfd h 21 Porter dr A RD 1
--Earle H Jr (Lydia F) rem to Japan
--Elizabeth H Mrs r 222 Winsor Lud
--George E (Ruth B) auto mech 10 Mill Spfd h 137 Ashley WSpfd
--Gertrude M h 151 Ashley WSpfd
--John B (Elisabeth M) tchr 100 Main A h at Westfield
--Lottie C wid George W died May 27 1962 age 79
--Margaret E emp 150 Crescent rd Long r do
--Margaret E Mrs teller Third Nat Bank of Hampden County r 30 Chestnut WSpfd
--Mary B wid George M h 755 Mill FH
--Merton M h 970 Elm WSpfd
--N Harold (Ethel H) h 75 Maple rd Long
--Richard H pres Oriole Engineering Co Inc of New England 10 Pleasant ELong h at Springfield
--Ronald J (Susan E) rig opr HSDiv h 128 Meadow rd Long
--Ruth B Mrs priv sec WIDiv r 137 Ashley WSpfd
--Walter (Antoinette A) process eng West Hartford Conn h 43 Belmont av WSpfd
--William L (Helen A) retail rte slsman 233 Main A h at Holyoke
Tuckey Gloria A Mrs clk 265 Main A h at Springfield
Tudor Robert B (Barbara J) mgr WUTelCo h 32 Melrose pl A
Tufts Donald S (Margaret S) pres J C Tarbell Associates Inc 18 Maple ct ELong h 16 Meadowbrook rd Long
--James D student r 16 Meadowbrook rd Long
--Katherine L Mrs clk 417 Liberty Spfd r 54 Merrell dr A
--Priscilla S office sec Boston r 16 Meadowbrook rd Long
--Richard C (Katherine L) mach HSDiv h 54 Merrell dr A
Tuley John L (Barbara T) chemical eng MCCo h 130 Meadow rd ELong
Tulik Edwin J (Joan) sls dir Palmer h 70 Beachside dr Lud
--Janina S tel opr TelCo r 860 Plumley Lud
Tulip Frederick P (Anna) h 21 Churchill rd WSpfd
--Kenneth F (Lillian F) receiving mgr 135 Memorial av WSpfd r 21 Churchill rd WSpfd
--Lillian F Mrs steno Westfield r 21 Churchill rd WSpfd
Tullar Floyd K (Margaret F) teller Valley Bank & Trust Co Spfd h Munsing Lud RD 1
--Francis E clk Belchertown r Munsing Lud RD 1
--Margaret F Mrs waitress 321 North Lud r Munsing Lud RD 1

Tuller Edwin (Florence) maintman 1121 N West FH h at Westfield
Tullio Augustine r 280 Elm ELong
Tullis Robert H Jr (Mary S) gen counsel and sec S&MIns-Co's h 32 Elmwood av Long
Tully Frank S (Barbara M) sls mgr Easthampton h 14 Decorie dr Wilb RD 2
Tumidajski Stanley J (Anna) dry goods 563 Main IO h 44 Weston N Wilb IOPO
--Stella A clk Chicopee r 44 Weston N Wilb IOPO
Tummey Ada wid Albert A h 15 Avondale av WSpfd
Tunnington Alice E wid Allan P h 310 Dewey WSpfd
Tuohey Paul E (Mary T) h 85 Maynard FH
Tuomey Julia R r 11 Donamor la ELong
--Rita E mgr transcription dept 26 Central WSpfd h at Springfield
Tupay Kunegarde wid Joseph h 52 Sprague WSpfd
Tupikow Jurij (Jadwiga R) cutter 33 Morris Spfd h 83 Hall FH
Tuplevov Gregory (Elizabeth) h 50 Wilson A
Tupper Anna B wid William E clk Minnechaug Regional High School Wilb r 5 Benton N Wilb RD 1
--Elizabeth Mrs r 54 Howard Lud
--Karl F (Beverly J) elec emp 1855 Boston rd N Wilb h 19 Rochford dr Wilb RD 1
--Mary J wid John B h 307 Mountain rd N Wilb RD 1
--Ralph E (Berenice H) chief Wilb FD and forest warden 16 Main Wilb RD 2 h 39 Main Wilb RD 2
--William C (Maria) service man 209 Main A h 6 Chapel N Wilb RD 1
Turcotte Antoinette J Mrs cashier 1330 Carew Spfd r 85 John Lud
--Armand (Dorothy) treas Turcotte Heating Inc rear 88 Elm WSpfd h at Fairview
--Catherine Z Mrs molder MCCo h 97 Glenwood Lud
--Francis H (Bertha M) pres Turcotte Heating Inc rear 88 Elm WSpfd h 242 Laurel rd WSpfd
--Francois X (Helene G) pres Turcotte Mfg Co 28 Ramah cir A h at Springfield
--Heating Inc Francis H Turcotte pres Armand Turcotte treas rear 88 Elm WSpfd
--Mfg Co Francois X Turcotte pres Normand S Turcotte treas 28 Ramah cir A
--Normand S (Cecile R) treas Turcotte Mfg Co 28 Ramah cir A h at Springfield
--Philip L (Phyllis M) h 22 Vincent dr WSpfd
--Roger J (Antoinette J) mech Airway Lanes Spfd h 85 John Lud
--Roland L (Yolande A) pressman Hartford Conn h 311 Allen H
Turek Viola M steno 265 Main A h at Suffield
Turgeon Cecile D Mrs cashier (609) 1200 Main Spfd r 58 Meadowbrook av WSpfd
--Donald (Marilyn) mach HSDiv h 488 Cold Spring av W Spfd
--Eusebe A (Beatrice M) insp HSDiv h 172 Whitney Lud
--Marilyn Mrs clk S-MInsCo's r 488 Cold Spring av W Spfd
--Raymond A (Cecile D) slsman (216) 95 State Spfd h 58 Meadowbrook av WSpfd
--Raymond F (Shirley R) printer South Hadley h 57 Carr av A
--Robert K (Janet T) slsman h 68 Mountainview A
--Roland (Alice B) bdg contr 19 North ELong h do
--Shirley R Mrs cafeteria wkr 100 Main A r 57 Carr av A
Turley John P (Ann V) meat buyer 2018 Main Spfd h 31 Hillside dr ELong
Turnberg Albin E student r 79 Somers rd ELong
--Amelia C Mrs assembler 70 Maple ELong r 53 Chestnut ELong
--Edward L (Lillian M) bulldozer opr Edward N Christianson H h 217 Parker ELong RD 1
--Eleanor G Mrs r 74 Chestnut ELong
--Eric A (Ethel) maintman Town of ELong h 79 Somers rd ELong
--Francis L bdg contr 257 Hampden rd ELong RD 1 h do
--John J r 79 Somers rd ELong
--John J (Elaine) emp Edward N Christianson Inc h 251 Somers rd ELong RD 1
--Robert J (Amelia C) foreman 80 Somers rd ELong h 53 Chestnut ELong

BRADFORD W. LEETE - Complete Insurance Service
ROOM 320, 293 BRIDGE STREET, SPRINGFIELD • TELEPHONE REPUBLIC 3-0050

• COMMERCIAL
• INDUSTRIAL
• RESIDENTIAL
SITES
RAMAH REALTY CO., INC.
JOSEPH P. RAMAH, PRES.
BUILDERS OF AGAWAM SHOPPING CENTER
330 WALNUT ST. EXT., AGAWAM, MASS. 736-1846
CHAIN STORE LOCATIONS
FINANCING
PROPERTY MANAGEMENT

TURNBERG
--Ronald F constr wkr h 74 Chestnut ELong
--Sandra J bkkpr Town Clk ELong r 53 Chestnut ELong
--William R emp Town of East Longmeadow r 53 Chestnut ELong
Turnbull John M (Evelyn L) dir of industrial and area development Spfd 174 Brush Hill av WSpfd h at Springfield
Turner Anita M wid Norman G h 86 Hopkins pl Long
--Douglas G trainee mgr NY r 86 Hopkins pl Long
--Elton R (Betty V) pres-treas Elton R Turner Associates Inc 579 Columbus av Spfd h 17 Brookside dr Wilb RD 2
--Elton R (Isabel M) trk driver 142 Albany Spfd h 69 Elmdale WSpfd
--Fitzhugh L (Marguerite) chemical eng MCCo h 8 Arbor la Wilb RD 2
--George E (Shirley) auto slsman 95 Liberty Spfd h 51 Melrose av ELong RD 2
--Hazel M wid Alfred clk A&PCo h 22 Granby ELong
--Howard E (Mary) IBM opr USRCo h 29 Holland dr E Long
--Howard G Jr (Marion) physician (223) 130 Maple Spfd h 140 Shaker rd Long
--James A (Mary M) tool mkr USA h 26 Harvey Johnson dr A
--Jean Y wid Charles clk MMLInsCo h 17 Rogers rd E Long
--Jesse D coal and ash handler 174 Brush Hill av WSpfd h at Springfield
--John C (Lillian M) bus opr StRy h 72 Jensen cir WSpfd
--John G (Leslie C) trainee S-MInsCo's r 166 Hillcrest av Long
--John W (C Oma) physician (137) 130 Maple Spfd h 166 Hillcrest av Long
--Meredith R (Allene W) export promotional sls mgr Westfield h 263 Rogers av WSpfd
--Norman G died July 22 1962 age 55
--Oliver P h 38 W School WSpfd
--Park (Mrs Frieda A Kriener) amusement park and rest 300 Williams Long
--Phyllis L priv sec 20 Central WSpfd r 263 Rogers av WSpfd
--Raymond H (Carol A) sec YMCA Spfd h 1566 Memorial av WSpfd
--Robert E (Evelyn C) trk driver G&BMfgCo h 14 Irving WSpfd
--Robert W (Jacqueline A) mech Chicopee h 69 Woodland dr H
--Wesley A (Helen E) draftsman G&BMfgCo h 145 Hampden rd ELong RD 1
--Wesley B (Wanda) rem to Wisconsin
--Winston M student r 263 Rogers av WSpfd
Turnpike Package Store Inc Aldie J Letourneau mgr 434 North Lud
Turowsky John L (Rita T) trk driver 72 Maple A h 147 do
Turrini Rino (Shirley A) tool mkr 379 Cold Spring av WSpfd h 28 Houston rd WSpfd
Tuttle Arthur H (S Irene) proof tech USA h 10 Brookside dr Wilb RD 2
--Crawford B (Elinor) (Clutch and Friction Service) 235 Union WSpfd h at Springfield
--Ethel H wid Frank W h 27 Benedict ter Long
--John A (Patricia A) foreman BInc h 46 Chestnut ELong
--Philip H mach opr Holyoke r 22 Vincent dr WSpfd
Tuveson Robert F (Nathalia B) hospital administrator Wesson Memorial Hosp Spfd h 240 Longmeadow Long
Tuxbury Elsie E house kpr r 25 Forest Glen rd Long
Twardus Walenty L (Caroline V) h 227 Ashley av WSpfd
Twarog Jean clk MMLInsCo r 121 Williams Lud
--Lottie B wid Theodore clk Spfd Hosp h 196 Elm A
--Susanna wid John h 160 East Lud
--Theodore Jr (Anna Mae) h 84 Silver WSpfd
--Walter J (Stella M) mach CVMfgCo h 121 Williams Lud
--Walter J Jr (Marion P) elec h 44 Lower Whitney Lud
Twenty One Cocktail Lounge The (John B O'Brien Jr) 1519 Elm WSpfd
Twin Beauty Studio (Mrs Sophie Cadwell) Marion cir Lud RD 1
--Brook Dairy Farms (August and Angelo Bonomi) 1383 Suffield A
--Oaks Inc George J McDonnell pres Mrs Catherine J McDonnell sec rest Twin Oaks rd FH MD 2
Twing Ethel F Mrs pres-treas Froiland Manufacturing Co 430 StJames av Spfd r 42 Primrose dr Long
--Garrison S (Ethel F) asst treas Froiland Manufacturing Co 430 StJames av Spfd h 42 Primrose dr Long
--Paul F student r 42 Primrose dr Long
Twining Joseph R (Elizabeth H) staff eng MCCo h 7 Joan Wilb RD 2
Twitchell Jessie M wid John F h 18 Wood av ELong
--John F Jr (Vivian E) tool mkr MDFCo h 571 Glendale rd N Wilb RD 1
--Vivian E Mrs office clk MDFCo r 571 Glendale rd N Wilb RD 1
Twohig Donald H (Mary K) elec eng 425 StJames av Spfd h 287 N Main ELong
--Helen C x-ray tech (137) 130 Maple Spfd r 242 Elm E Long
--James F (Edith J) (Golf Maintenance Co) 36 Nevins dr Long h do
--John B (Louise F) steam fitter h 246 Elm ELong RD 2
--Lenora M tchr 11 Acushnet av Spfd r 242 Elm ELong
--Mary Ann married Joseph Hickey rem to Maine
--Mary E wid Daniel h 242 Elm ELong
--Sarah A wid Thomas W r 15 Mardon ELong
--William P (Eileen M) postmaster ELong PO h 17 Redstone dr ELong RD 2
Twomey John H (Honor M) dist mgr Los Angeles Calif h 218 E Longmeadow rd H
--Judith H married Owen M McGuill Jr rem to Arlington Va
Tyburski Eric r 62 Laroche Lud
--Helen wid Martin h 62 Laroche Lud
--Martin J died Aug 3 1962 age 61
--Martin S (Marie M) tool designer Westfield h 44 Pleasantview Lud
--Peter D rest wkr CFalls r 83 Heywood av WSpfd
--Richard D (Jennie T) tchr Greenaway Drive School Spfd r 164 Rood Lud RD 1
--Stanley E (Madeline) (Just Rite Auto Trim Co) 1392 Memorial av WSpfd h 1227 Suffield A RD 1
Tyczkowski John caretaker 52 Main H h 63 Somers rd H
Tyler Bruce A carp r 265 Southwick FH RD 1
--Charles B (Grace M) h 265 Southwick FH RD 1
--Charles F (Doris J) ins adjuster 120 Maple Spfd h 16 Lealand av A
--Equipment Corp M Brooke Tyler treas M Brooke Tyler Jr clk of corp and asst treas 251 Shaker rd ELong RD 2
--John S Rev (Mary Little) pastor StDavid's Episcopal Church h 56 Reed A
--M Brooke treas Tyler Equipment Corp 251 Shaker rd ELong h 105 Benedict ter Long
--M Brooke Jr (Bessie K) asst treas and clk of corp Tyler Equipment Corp 251 Shaker rd ELong h 22 Allen ELong RD 2
--Wallace P slsman Cheshire Conn r 105 Benedict ter Long
Tymeson Walter (Ruth) shipper SCo h 11 Roanoke av W Spfd
Tyminski Chester M (Ann E) personnel mgr USEnvCo h 21 Parkview dr FH
--John (Stella M) welder Westinghouse h 165 Hampden rd ELong RD 1
Ty-Nee Importing Co Inc Abraham Zimmerman pres-treas South End Bridge cir A
Typrowicz Alfred J (Elizabeth H) floor boy Westfield h 20 Laurel rd WSpfd
Tyrkas Dorothy E wid Emanuel binder SPCo h 41 Day WSpfd
--Emanuel W h 13-2d WSpfd
--Gerald R r 41 Day WSpfd
--Leroy J (Mary F) clk 94 Front WSpfd h 13-2d WSpfd
--Robert W (Florence I) painter emp 90 Revere Spfd h 3 High WSpfd
Tyrrell Electa Mrs r 190 Pleasant ELong
Tyson Forrest C Jr (Winifred E) tchr Hartford Conn h 108 Maple rd Long

U S INSULATION CO (Arthur M Drinkwater) 65 Maple ELong
Uberti John (Angelina) emp GFBCo h 42 Bridge WSpfd
Ucella Anthony A (Jennie M) parts mgr 603 Columbus av Spfd h 231 Adams A RD 1
--Anthony A Jr r 231 Adams A RD 1

UCELLA
--John J r 231 Adams A RD 1
Ucinski Robert h (4) 1139 Westfield WSpfd
Udas Joseph (Pearl E) weaver Thompsonville Conn h 40 Sunset la Long
--Marie C typist 265 Main A h at Southwick
Ugolick Susan wid Michael r 693 North FH
--Walter S (Helen D) mach Westfield h 693 North FH
Ugolini Marino A (Ines S) tchr Palmer h 121 S Park av Long
Uhl Eugene J (Edna M) paper wkr SPCo h 101 Garden WSpfd
--Suzanne R wid Eugene h rear 1268 Riverdale WSpfd
Uhlmann Walter E (Eileen M) emp Westinghouse h 17 Greenacre la ELong
Uihlein John J (Beverly M) chemical eng 644 Monsanto av IO h 4 Glenn dr Wilb RD 2
Ulich Daniel A (Olga) h 19 Fairview ELong
--John D (Marilyn C) service rep 736 State Spfd h 225 Elm ELong
--Michael D eng Columbus O r 19 Fairview ELong
Ullery Richard S (Velma L) dean of administration AmIntCol h 88 Berwick rd Long
--Richard S Jr (Phyllis S) tchr Wilb Memorial Jr High School Wilb h 127 Colton pl Long
Umina Anthony P (Julia M) food technologist 1855 Boston rd N Wilb RD 1 h 17 Linwood dr N Wilb RD 1
Underhill Robert J (Vivian C) slsman h 46 Forest Hills rd ELong
Underwood Chester W (Madeline G) die repr CBCo h 31 Somers rd ELong
--Corp Robert S Powell mgr typewriter dlrs 123 Park av WSpfd
--Everett H (Helen B) investment sec MMLInsCo h 50 Elmwood av Long
--Murray (M Jane) chemical eng MCCo h 134 Riverview av Long
Unger Frederick H (Genevieve M) supv WIDiv h 901 Amostown rd WSpfd
--Genevieve M Mrs comptometer opr WIDiv r 901 Amostown rd WSpfd
Union Cafe The (Ferdinand Zambelli) rest 893 Union WSpfd

UNION CENTRAL LIFE INSURANCE CO THE

- Lionel Levitt CLU mgr - Charles S Merriam gen agt - Cecile D Turgeon cashier - life insurance - annuities - group insurance (712) 1200 Main Springfield tel RE 4-3166

--Church of Christ 51 North Lud

UNION MUTUAL LIFE INSURANCE CO

C Clement Easton gen agt - life - non-cancelable health and accident - group - hospitalization insurance - insurance annuities and single premium insurance 17 Elm Springfield tel RE 4-3871 - See opp inside Front Cover

Unitarian-Universalist Connecticut Valley District The Rev Glenn O Canfield executive sec 1661 Longmeadow Long
United Canvas Co (William A Mulcahy Jr and Arthur F Perry) 321 Main WSpfd
--Floor Service (Frank J Szlosek) 40 Pine Lud

UNITED OF OMAHA

- United Benefit Life Insurance Co - one of America's foremost life insurance companies - C I A - Ciciarelli Insurance Agency 91 Broadway Springfield tel RE 7-4771 - See Front Cover

--Parcel Service Inc Terminal James Discola mgr 855 Memorial av WSpfd

UNITED PLUMBING SUPPLY INC

Benjamin R Washburn pres Thomas A Ulrich treas plumbing heating and industrial supplies wholesale 210 Hickory Springfield tel RE 9-3811 - See p 88

--Rent-Alls Edgar W Kettles rental service 175 Elm WSpfd

U S GOVERNMENT

Army Reserve Center 577 Union WSpfd
Army Reserve Co D 9th medium Tank Battalion 257 State Lud
Brady Village 775 Spfd
Forestry Service Lookout Tower Tower rd Lud RD 1
Plant Pest Control Division 1499 Memorial av WSpfd
Agawam Post Office 770 Main A
East Longmeadow Post Office William P Twohig postmaster 18 Shaker rd ELong
Feeding Hills Post Office 1350 Spfd FH MD 1
Hamden Post Office 561 Main H
Longmeadow Post Office 487 Longmeadow Long
Ludlow Post Office James E Elphinstone 6 Chestnut Lud
North Wilbraham Post Office William R Richmond Jr postmaster 2771 Boston rd N Wilb RD 1
WSpfd Post Office Richard J Specht postmaster 74 Elm WSpfd
Wilbraham Post Office Thomas B Ervin postmaster Burt la Wilb RD 2
Sub Stations-see Post Office Governmental Dept
Soil Conservation Service Charles B Conlin soil conservationist 1499 Memorial av WSpfd

Unity Athletic Club 2 Hampshire Lud
--Market (Joaquim Fonte) 245 Winsor Lud
Universal C I T Credit Corporation Charles A Johnson Jr mgr 324 Walnut ext A
--Cutter Service Inc Stephen R Jamrog pres-treas grinding and sharpening 33 Norman WSpfd
--Home Builders Inc Frank Lombard pres-treas Mrs Shirley M Lombard clk of corp 321 Pease rd ELong RD 2
Unwin George F Jr (Sylvia M) emp 320 Parker IO h 11 Cypress Lud
--John (Myrtle) sls agt 2119 Riverdale WSpfd h at East Otis

Upchurch Earl E (Victoria M) rem to Chicopee
Upham Bessie M h 144 Lawnwood av Long
Upshaw Jakie S tchr 180 Maple ELong r 138 Fernwood dr ELong RD 1
Upson Elsie M wid Richard W h 177 Greenacre av Long
--Richard W (Marjorie) treas Pioneer Tool & Die Co Inc 524 Main WSpfd h 177 Greenacre ELong
--Richard W 3d student r 177 Greenacre av Long
Uras Richard F (Marcia B) asst mgr Holyoke h 190 Laurel rd WSpfd
Urban Anna H wid Chester mach opr Chicopee h 61 Weston N Wilb IOPO
--Elizabeth M wid John J h 179 Edgewood av Long
--Helen C sorter SPCo r 141 Chestnut WSpfd
--Josephine wid Bronislaw r 19 Weston N Wilb IOPO
--Stella C clk SPCo h 141 Chestnut WSpfd
--Theodore W (Adelle S) clk WSpfd PO h 83 Clarence WSpfd
--Walter B (Rose) calender roll mkr Will h 5 Acton N Wilb IOPO

Urbinati Dominick L (Jennie N) h 107 Queen av WSpfd
--Julian A (Rosalina C) cement wkr 958 Liberty Spfd h 25 Burke av WSpfd
Ursprung Stanley F tchr 95 Grassy Gutter rd Long h at Springfield

Uskovich Eleanor switchboard opr and receptionist 2009 Boston rd N Wilb r 279 Stony Hill rd Wilb RD 2
Utess William J (Virginia M) emp 265 Main A h at Springfield
Utility Manufacturing Co (Frank L Reed Inc) wire mfrs 2443 Boston rd N Wilb RD 1
Utley F Knowlton (Faith G) tchr Southwick h 50 Southworth WSpfd
--Mildred emp 37 Ridge rd Long r do
--Samuel T (Shirley W) rem to Connecticut
Utzinger Albert F (Sadie M) tool mkr WIDiv h 59 Ridge av A RD 1

Uzdavines Edmond J (Jurema) in USAF h 118 Winsor Lud

Uzendowski John L (Phyllis N) treas C A Smith Co Inc 84 Hubbard Lud and (The Burr Theatre) 92 do h 687 East Lud
--Victoria wid Stanley h 53 Lower Whitney Lud

Real Estate LLOYD M. HOOVER General Insurance
SUBURBAN & COUNTRY HOMES – FARMS – ESTATES
466 MAIN ST., WILBRAHAM, MASS. :: Tel. 596-3452

VACCARO DANIAL A (Marion C) in USAF h 71 Mercury ct WSpfd
--Leo J (Mary A) ins agt Palmer h 4 Greenwich Lud
Vachon Joseph S janitor 174 Brush Hill av WSpfd h at Springfield
--William J r 47 Kelso av WSpfd

VADNAIS LUMBER COMPANY INC

lumber builders' supplies masons' supplies millwork roofing materials etc

1023 Page blvd Springfield tel RE 6-4573

--Raoul (Muriel) sec Farmer Brown Inc 1688 Riverdale WSpfd and clk of corp Package Printing Co Inc 1702 do h at Chicopee
Vagts Henry J (June S) (Mr Henry Hair Stylist) 8 Crane av ELong h 129 Somers rd ELong
Vaill Bernice P dietitian 588 Longmeadow r 117 Hopkins pl L
Vaillancourt Dora B Mrs sls clk F&W r 43 Sterling rd A
--Jean B (Dora B) lathe opr 29 Worthington Spfd h 43 Sterling rd A
--Lila nurse Spfd Hosp Spfd h (M) 1139 Westfield WSpfd
--Mary L Mrs clk 26 Central WSpfd h 970 Elm WSpfd
Vaillant Ernest L (Geneva G) h 98 Valentine A
Vaillincourt Richard R (Rita E) supv WIDiv h 27 Cass av WSpfd
Vakel Emile r 655 Tinkham rd Wilb RD 1
--George H (Erne) plumber emp 655 Tinkham rd Wilb RD 1 h 659 do
--Neishin (Margaret) plumber 655 Tinkham rd Wilb RD 1 h do
Valade Clarence E (Jeannette I) gen mgr Forest Products Co of ELong Inc h 269 Elm ELong
--Norman T watch eng 174 Brush Hill av WSpfd h at Springfield
Valdez Barbara P Mrs (Community Restaurant) 991 Westfield WSpfd h at Springfield
Vale Arthur (LaTrique Brassieres) State Lud h at New York
Valenti Francis M (Helen J) treas The Elbow Inc 386 Walnut st ext A h at Springfield
--Helen J Mrs pres The Elbow Inc 386 Walnut st ext A h at Springfield
--James D (Yvette H) trk driver 662 Plainfield Spfd h 379 Spfd A
--Louis (Elizabeth W) laborer Spfd PO h 28 Norman WSpfd
--Pasquale (Yolanda J) set up man WIDiv h 1138 Main A
--Paul R (Emily M) mech USA h 177 Monastery av WSpfd
Valentine Aldo N (Rosemond) firefighter Spfd FD h 156 S Monson rd H
--Anthony R PTS clk SPO WSpfd h 122 Lancaster av
--George V store kpr 174 Brush Hill av WSpfd h at Springfield
--Joseph R (Lorraine B) (Valentine Beauty Shop) (510) 1490 Main Spfd h 37 Brainard rd N Wilb RD 1

VALENTINE LUMBER & SUPPLY CO

lumber roofing and masons' supplies also paint and hardware 102 Albany Springfield tel RE 2-3126

--Rosemond Mrs (Rosevale) 156 S Monson rd H r do
--Thomas A in USAF r 156 S Monson rd H
--Vincent W tchr 701 Spfd FH h at Springfield
--William R Jr Rev pastor Methodist Church 2 Center sq ELong h 35 Westernview cir ELong
Valentino Albert F r 149 New Bridge WSpfd
--Antonio (Ruth M) clk CVMfgCo h 149 New Bridge WSpfd
--Joan C office clk MMLInsCo r 149 New Bridge WSpfd
--Joseph (Jennie) plater 960 Main WSpfd h 40 Globe WSpfd
--Steve (Vincy) emp 964 Main WSpfd h 199 New Bridge WSpfd

Valiant Automobiles

Kelleher & Mixer Inc sales and service 464 St James av Springfield tel RE 3-3116 - See p 48

Valiquette Arthur J (Nella S) (Valiquette Marker) 2022 Boston rd N Wilb RD 1 h at Springfield
--George A clk 28 N Main ELong h 175 N West FH
--Marker (Arthur J Valiquette) die mkrs 2022 Boston rd N Wilb RD 1

Vallandingham Cecil C (Helen A) stores clk P&WADiv h 13 Dudley N Wilb RD 1
Vallee Edmond A Jr (Marilyn L) adv slsman 32 Cypress Spfd h 15 North WSpfd
--Joseph A (M Louise) h 90 Labelle WSpfd
--Paul J (Noreen P) printer 33 Westfield WSpfd h 21 Clara WSpfd
Vallett Harold L (Virginia S) mach opr HSDiv h 44 Marshall ELong

VALLEY BANK AND TRUST COMPANY

Springfield Massachusetts

Downtown Springfield Offices:
Main Office - 1351 Main St tel ST 5-5841
Main and Bridge Office - Main and Bridge Sts
Drive-In Bank - Off New St
Installment Loan Annex - 69 Market St

Westfield:
Office - 30 Elm St
Northside Branch - 82 North Elm St

BRANCHES:

Agawam - Agawam Shopping Center
East Springfield - Opposite Westinghouse
Forest Park - At the "X"
Indian Orchard - Main corner of Pinevale
Liberty Heights - Liberty and Carew Sts
Longmeadow - Edgewood av and Longmeadow St
North Main - Main and Grace Sts
Pine Point - Boston rd at Seymour St
Plaza - Springfield Shopping Plaza
Sixteen Acres - Sixteen Acres Shopping Center
West Springfield - Century Shopping Center
Winchester Square - Winchester Square
- See p 55

VALLEY ELECTRIC & HEATING SERVICE INC

John J D'Arcy pres electrical heating and ventilating air conditioning contractors pole line construction general wiring air conditioning installation and service hot water steam and air 174 Shaker rd ELong tel LA 5-7153

--Kirby Co (Lester Ainsworth) vacuum cleaners 505 Spfd A
--Machine Knife Co (John W Stewart) grinding and sharpening 19 Wayside av WSpfd
--Oil Co (Sonic Enterprises Inc) gasoline whol 14 Harkness av ELong
--Sales Company Inc Don L Atkinson pres Charles E Durfee v pres-sec James E Durfee treas James L Durfee asst treas dairy supplies 33 L WSpfd
--View Trailer Park (Richard M Scott) 350 West Lud RD 1
Valliere Donald T (Jane) rem to Springfield
--Edward J (Eva M) tool crib atdt CVMfgCo h 53 Mero Lud
--Fabio B (Otella E) h 44 Field WSpfd
--Mary E wid Richard E h 7 Devonshire dr Wilb RD 2
--Otella E Mrs priv sec 385 Liberty Spfd r 44 Field WSpfd
--Ruth B Mrs h 16 Cross Long
--Wilfred V (Agnes J) slsman 51 Dover Spfd h 19 Allen WSpfd
Valonen L Rudolph (Aili E) eng Westinghouse h 81 Parker ELong RD1
--Linda student r 81 Parker ELong RD1
Valorose Arthur M (Jeanne C) carp Westfield h 6 VanHorn WSpfd
VanEdward J r 42 Prospect av WSpfd
Vandium Alloys Steel Co Charles H Murphy supt South End Bridge cir A
VanAmsterdam John C (Adriana C) production supt 70 Maple ELong h at Springfield
Vanasse Delia wid John E r 74 Day WSpfd
--George H (Olive T) guard MCCo h 101 Woodmont WSpfd
--Hermine O wid Ovila P r 101 Woodmont WSpfd

DE PALMA MOTOR SALES CO. TELEPHONE ST 5-1327
RAMBLER Personally Indorsed USED CARS —::— GENERAL REPAIRING SALES
959 SPRINGFIELD (FEEDING HILLS) AGAWAM SERVICE

VANASSE
--Olive T Mrs policewoman WSpfd PD r 101 Woodmont WSpfd
VanBeman Robert F (Elizabeth) asst mgr 135 Memorial av WSpfd h 90 Birchwood av Long
VanBrocklyn Robert R (Carol A) policy issue asst MMLInsCo h 2 Sunset Rock rd N Wilb RD 1
VanBrunt Nelson N (Mildred R) h 220 Greenacre av Long
VanBuskirk Charles S (Anita S) acct 174 Brush Hill av WSpfd h at Springfield
Vance Don R (Bernice J) rem to Chicopee
--Donald J mach opr 1003 St James av Spfd r 174 Sewall Lud
--Hubert R (Mary A) buffer USRCo h 68 Michael Lud RD 1
--Raymond R (Cynthia M) farm hand Somers r 86 Somers rd H
--Thomas W (Klementine A) drop forger Northeast Tool & Engineering Spfd h 122 Barna Lud
Vandal Robert M (Audrey O) draftsman Palmer h 25 Colony rd WSpfd
VanDeene Albert W book binder and chairman of board The National Library Bindery Co 271 Park W Spfd r 358 do
--Jacoba H wid Gerard B h 358 Park WSpfd
VanDelinda Harry r 52 Somers rd H
--Hattie Mrs r 2 Peach Tree rd ELong RD 1
VanDenberg Bertha wid Russell h 17 Letendre av FH
Vandenburg Bessie L wid Gerard h 16 Southworth WSpfd
Vanderbrouk Frank S pres Springfield-Monarch Insurance Companies 1250 State Spfd h 764 Shaker rd Long
--Miriam A Mrs h 92 Arlington rd Long
Vandergrift Raymond R (Clara A) trk driver 1311 Union st ext WSpfd h 98 Homer FH
VanDerLeeden Ellie Mrs tchr South Elementary School A r 25 Kings Hwy WSpfd
--Hans (Ellie) service mgr 1548 Main Spfd h 25 Kings Hwy WSpfd
Vandermeer Lambertus P r 435 Bliss rd Long
Vandersingel Theodore P h 17 Moody Lud RD 1
Vandervliet Robert P (Mary R) mech 53 Ramah cir A h 30 Althea cir A RD 1
VanDervort Maude r 762 Suffield A RD 1
VanDerwerken Burton W (Daisy L) rte slsman HPH&Sons h 72 Stony Hill rd H
--Daisy L Mrs clk 233 Main A r 72 Stony Hill rd H
--William G (Pearl B) delivery man 1592 Allen Spfd h 12 Sessions dr H
VanDeWater Livingston Jr (Mary E) supv New Jersey h 27 Converse Long
Vandini Alvano L (Almira R) mach Holyoke h 109 Liberty FH
--Leland N (Ann F) pressman Spfd Newspapers Spfd h 767 Amostown rd WSpfd
--Louisa wid Angelo h 74 Sprague WSpfd
VanDolson John F Jr (Kathryn M) gen mgr Kimbell Container Co FH h 27 Fernleaf av Long
Vandomo Arthur G brush mkr East Hartford Conn h 655 S West FH RD 1
Vanek Doris Mrs clk Security Nat Bank of Springfield Spfd r 168 Wolcott av WSpfd
--Joseph (Doris) rte slsman GBCo h 168 Wolcott av WSpfd
VanGaasbeck H Robert (Martha N) financial analyst S-M InsCo's h 76 Oakwood dr Long
VanGorder Robert G Rev (Joy) pastor Federated Community Church H h 2 Riverside dr H
VanGrinsven Martin W (Rita M) eng Holyoke h 280 Poplar av WSpfd
Vangsness Norbert A (Carmen P) chief eng 25 Willow Spfd h 98 Hazardville rd Long
VanHeusen Irving C (Mildred W) (Van The Hatter) 204 Worthington Spfd h 740 Main A
--Lucius H (Barbara B) hatter 204 Worthington Spfd h 21 Raymond cir A
--Richard W (Sycamore Hill Interiors) 1410 Main A r 740 do
VanHorn Social Club John J Myoski mgr Max Jablonski asst mgr 185 Bridge WSpfd
VanLent Agnes E wid Martin P clk 760 State Spfd r 120 Albert A
VanLoan Kenneth R (Mary R) printer 97 Dwight Spfd h 23 Jensen cir WSpfd
--Marjorie T wid Harold H v pres Stock Loan Service Inc (2d fl) 97 Dwight Spfd h 10 Brooklawn rd Wilb RD 2

VAN LOAN
--Mary A wid Stephan r 19 Bliss WSpfd
VanMater Francis G (Florence L) fuel oil Southwick h 584 Dewey WSpfd
VanNewenhoven Augustus J (Mary P) elec eng Holyoke h 43 Simpson cir A
VanOs Theodore (Evelyn) in USAF h 84 Howard Lud
VanOsdol John L (Mary Ann) ins trainee (3d fl) 95 State Spfd h 6 Stirling dr Wilb RD 2
Vanotti Ramon J welder emp 77 Windsor WSpfd r 118 Reed A
--Rita A accounting clk 26 Central WSpfd h at Springfield
--Romolo A (Elizabeth R) pres Harris Steel Welding Co Inc 77 Windsor WSpfd h 118 Reed A
VanRaden Ruth r 447 Maple rd Long
VanRensallier Wallace r 469 Westfield WSpfd
Vanstone Edward N treas Stacy Machine Co Inc 270 Main A h at Toronto Ont
VanSyckel Kathryn E slswoman F&W h 23 Morningside ter WSpfd
VanValkenburg Glenn Jr (Grace E) div mgr 135 Memorial av WSpfd h 40 Edmund ELong
VanWagner Earl H (Ida M) milkman 233 Main A h 452 N West FH
--James M h 26 Lyman WSpfd
--Marie wid James B r 89 Woodside dr A
--Stanley R (Artemis A) mech 135 Memorial av WSpfd h 117 Althea WSpfd
VanWart Ann L Mrs priv sec Westfield r 63 Northwood av WSpfd
--Kenneth J (Ann L) asst sls mgr BInc h 63 Northwood av WSpfd
VanWert Kathryn L wid Everett A married Ralph E Campbell
VanWickler Helen C wid Daniel h 41 Day WSpfd
VanWych Charles W r 13 Broz ter FH
VanWyck Anna C med tech Holyoke r Belchertown Lud RD 1
--Joyce E student r Belchertown Lud RD 1
--Oscar M (Audrey B) statistician 115 Dwight Spfd h Belchertown Lud RD 1
Varanka Raymond P (Norma R) heating rep 174 Brush Hill av WSpfd h at Springfield
Varao Louis (Mary) shipper MCCo h 191 Stevens Lud
--Manuel (Joaquina M) h 13 Essex Lud
--Mary Mrs hairdresser (513) 1570 Main Spfd r 191 Stevens Lud
Varelas Nicholas J (Marie L) h 793 Silver A
Varg Bertrand A (Virginia S) tool mkr Holyoke h 38 Blue Grass la Lud

Variety Bakery & Coffee Shop (John J and Mrs Theresa A Pyne) 118 Sewall Lud
Varney Frederick D (Nina M) underwriter American Employers Ins Co 620 State Spfd h 168 Edgewood av Long
Varnotte Elizabeth R Mrs bkkpr 77 Windsor av Spfd h 118 Main WSpfd
Varnum Lindzay C (Faith C) tchr 425 Piper rd WSpfd h 19 Wilder ter WSpfd
Varsity Manufacturing Co Inc Samuel Resnik pres-treas Ellis M Marshall v pres tools 47 Union WSpfd
Vartanian John (Tamara) mgr (202) 1562 Main Spfd h 14 Glenn dr Wilb RD 2
Varuzzo Peter P (Loretta A) h 35 Worcester WSpfd
Vasa Florida E J wid Vincent C mach opr USEnvCo h 108 New Bridge WSpfd
--Louise A h 110 New Bridge WSpfd
Vassallo Amelia wid Patrick P office sec 717½ Main A h 11 Anthony A
Vassar William G (Barbara E) prin William A Cowing School WSpfd h 156 Nelson WSpfd
Vassell David H coal and ash handler 174 Brush Hill av WSpfd h at Springfield
Vaudrin Emile J (Sadie M) maint man 721 Worthington Spfd h 417 Chapin RD 1 Lud
Vaughan Carl F (Lillian S) clk SpfdPO h 30 Rankin av ELong
--Clark A instr 429 Main Wilb r inq do
--John M (Francelina C) chemist h 116 Greystone av WSpfd
--Nellie M wid Hugh A r 99 Brookline av WSpfd
--William A (A Minnie) h (21) 95 N Westfield FH

JAMES W. KNIGHT
15 RIVERVIEW ST., SPRINGFIELD 8, MASS. 732-1836
LIFE and HEALTH INSURANCE - INVESTMENTS
BUSINESS AND PERSONAL ESTATE PLANNING
INCOME PROTECTION - PENSIONS - GROUP
PROFIT SHARING - DEFERRED COMPENSATION

KAY VEE REALTY
"THERE IS A PERSONAL TOUCH IN EVERY KV HOME"
GENERAL CONTRACTORS · REAL ESTATE DEVELOPERS · BUILDERS OF HOMES
200 N. MAIN ST. E. LONGMEADOW TELS. RE 3-7851 — LA 5-2279

Vaughn Clark A (Pauline N) tchr Wilbraham Academy h 409 Main Wilb RD 2
--Daniel D Jr photo finisher 188 Liberty Spfd r 89 Wistaria WSpfd
--Franklin H (Gertrude W) emp City of Spfd h (A) 74 Spfd A
--George P (Doris M) h 31 Greenwich rd ELong
--Raymond L (Barbara) adv mgr AMBCo h 148 Birch rd Long
Vautrain Alfred J (Bernice M) mach opr USA h 178 Howard Lud
--Armand R (Bernice M) clk HSDiv h 50 Meadowbrook la H
--Arthur male nurse Leeds r 193 Sewall Lud
--David B (Frances A) plumber 15 Cady Lud h 40 Victor Lud
--Genevieve wid John h 193 Sewall Lud
--George J rem to Springfield
--George J Jr rem to Springfield
--Joyce J rem to Springfield
--Louis slsman r 193 Sewall Lud
--Marion clk John H Breck Inc Spfd r 178 Howard Lud
--Royale in USAF h 68 E Howard Lud
Vaz Manuel (Mary S) policeman Lud PD h 107 E Howard Lud
--Mary S Mrs union agt Holyoke r 107 E Howard Lud
Vazina George P (Theresa E) asst supt Chicopee h 1515 Riverdale WSpfd
Vazquez Jose R (Mary) baker 1749 Main A h 383 Spfd A

Vear Harry R h 640 Main WSpfd
--Julius fireman USA h 597 Main WSpfd
Vecchi Adolph C (Louise) tool setter AmBCorp h Mountain rd H
Vecchiarelli Albert P (Helen C) supt 141 Somers rd ELong h 19 Fenwood rd Long
--Angelica wid Pasquale h 9 Lombard av ELong
--Angelo box wkr PMachCo r 9 Lombard av ELong
--Angelo N (Angelina) carp MCCo h 8 Mereline av ELong
--Anthony A (Jean) mach PMachCo h 124 Patterson av ELong RD 2
--Carmino r 9 Lombard av ELong
--Felicia wid Angelo h 448 Maple rd Long
--Frank F (Evelyn C) h 177 Vineland av ELong RD 2
--Lucy T tchr 50 Empress ct Spfd r 448 Maple rd Long
--Nicola h 8 Mereline av ELong
--Patricia M married William Downs rem to Enfield Conn
--Philip A student r 19 Fenwood rd Long
--Robert A student r 8 Mereline av ELong
--Rocco A (Frances M) carp h 390 Maple rd Long
--Veronica J clk 471 Taylor Spfd r 8 Mereline av ELong
Vedani Ferruccio mach VNDiv r 86 Meadow A
Vedany Lawrence L (Chiara) h 86 Meadow A
--Teresa M tchr 180 Maple ELong r 86 Meadow A
Vedda Joseph G (Beatrice M) watchman MCCo h 24 Dewey av ELong
Vedovelli Armand L (Anna M) emp Westinghouse h 303 Allen ELong
--David E lathe opr HSDiv r 303 Allen ELong
--Felix J treas Vedovelli Inc 15 Baldwin ELong r at Springfield
--Inc James J Vedovelli pres Felix J Vedovelli treas 15 Baldwin ELong
--James J pres Vedovelli Inc 15 Baldwin ELong h at Springfield
Vega Arthur (Julia P) real est (221) 115 State Spfd h 298 Prospect ELong
--Arthur Jr student r 298 Prospect ELong
Veideman John J died Aug 4 1962 age 60
--Marion R comptometer opr Westfield r 62 Hampden WSpfd
--Robert A (Maureen D) in U S Marines r 42 Sheridan av WSpfd
--Rose B wid John J h (2A) 1586 Memorial av WSpfd
Veiga Jose (Clotilde) mach opr USA h 163 West av Lud
--Olimpio (Anna M) molder Chicopee h 151 Barna Lud
Veillette Anna P Mrs priv sec 32 Taylor Spfd r 168 Bliss rd Long
--Azarie J (Anna P) tool mkr AmBCorp h 168 Bliss rd Long
Vekakis Michael N (Antoinette) tool designer 74 Garden A h 216 Vadnais cir WSpfd
Veley Robert G (Edna A) r 101 Elm ELong
Vella Angelo F (Phyllis B) h 84 Homestead blvd Long
--Thomas C (Mary V) bdg contr 10 Alfred ct A h do
Velo Michael L (Catherine A) tool mkr Westfield h 68 Audubon av WSpfd
Velosky Andy R (Shirley) rem to Holland
Velozo John h 108 E Howard Lud
--Joseph h 112 E Howard Lud
--Manuel (Celeste) trk driver Rugcraft IO h 66 River Lud
Venancio Maria Mrs mach opr Cromwell Mills Inc IO h 181 State Lud
Vendt Virginia E Mrs clk S-MInsCo r 484 Cold Spring av WSpfd
--William N (Virginia E) slsman h 484 Cold Spring av WSpfd
Veneklasen Ruth M wid Rodger D tchr 139 Converse Long h (D) 110 Main A
Veneroni John (Theresa A) welder G&BMfgCo h 47 Garden WSpfd
--Luigi (Antoinette) mach opr GFBCo h 31 E School WSpfd
Venetian Bakery (Gino C and Dino G Piccin) 90 Baldwin WSpfd
Venne Arnold R (Helen Marie) carp h 422 S Westfield FH
--Frank R (Eva A) painter 17 Dudley N Wilb RD 1
Vennert James h 382 N Main ELong
Vent Joseph G (Ann) in USAF h 62 Elmdale WSpfd
Venti Jay married William Cisna
--Jay P (Billie E) sls clk 157 Chestnut Spfd h (2) 27 Park av ct WSpfd
--Joseph (Jean) pres General Offset Printing Co Inc 157 Chestnut Spfd h 152 Crestview cir Long
--Joseph P (Josephine A) with General Offset Printing Co Inc 157 Chestnut Spfd h 76 Woodland rd Long
Ventresca John (Norina) cement finisher h (1A) 1618 Memorial av WSpfd
Ventulett Adolph A (Gertrude E) carp h 203 Hillcrest av
Ventura Jeanette E clk MMLInsCo r Alden Lud RD 1
--Joseph (Eleana G) h Alden Lud RD 1
Verallis Edward J (Jean M) mail handler Spfd PO h 47 Stony Hill rd N Wilb IOPO
--Jean M Mrs wirewoman AEInc r 47 Stony Hill rd N Wilb IOPO
Verani John (Sadie P) contr 87 Oak Hill av A h do
--Vincent shipper HSDiv r 135 Herrman WSpfd
Veratti Alfred (Mildred B) slsman 250 Springfield A h at Springfield
Vercelli Jordan G (Shirley H) cutter grinder G&BMfgCo h 33 Oak WSpfd
--Mary wid Alphonse h 61 Union WSpfd
Verde Frank R (Marcella L) repairman 874 State Spfd h 40 Colony rd WSpfd
Verdi Club 76 Chapin WSpfd
Verdina George (Edith E) mach P&WADiv h 90 Fairview Long
--Victor G student r 90 Fairview Long
Verespy Albert J (Bertha M) firefighter WSpfd FD h 28 Sheridan av WSpfd
Verge Carlton E (Geraldine L) foreman Ludlow h Wehr rd H
--Clarence J (Irene E) trk driver Chicopee h 1036 Tinkham rd Wilb RD 1
--Edward C (Marie I) fireman NYCRR h 32 Chapin WSpfd
--Leon R r 32 Chapin WSpfd
--Ralph E trk driver 34 Western av WSpfd h 382 Main A

--Robert E (Waltraud E) shipping clk 39 Taylor Spfd h 382 Main A
Vergnani John rem to Woonsocket RI
--Leo H (Katherine M) pres Hampden Fence Co Inc 1347 Main A h 19 Spencer A
--Leo J in USAF r 19 Spencer A
--Peter J fence erector 1347 Main A r 19 Spencer A
Vermeiren James J student r 13 Harding A
--Joseph S (Helen) foreman TelCo h 13 Harding A
Vermes Harold J S (Barbara J) v pres- asst treas L D Short Co Inc 110 Lowell WSpfd and acct do h 40 Elm av WSpfd
--Luther M (Meanette) (Vermes Typewriter Center) 425 State Spfd h 55 Dale Lud
--Meanette Mrs (Vermes Typewriter Center) 425 State Spfd r 55 Dale Lud
--Roy E (Jean R) project engr 1 Silver A h at Springfield
Vermette Alcide A (Marie R) watchman 88 Front IO h 260 West Lud

VERMETTE

--Alorio N (Velma) gen contr rear 902 Plumley Lud h do
--Alorio N Jr (Jean E) carp h 902 Plumley Lud
--Donald J (Aimee M) mach opr MCCo h 30 Brunelle Lud
--Lucien r 57 Arch Lud
--Leo R (Hazel) tire wkr 32 Cedar Lud h 896 Plumley Lud
--Ovila (Rosa) cabinet mkr 102 Albany Spfd h 221 Holyoke Lud
--Paul R propellor assembler Hartford Conn r 260 West Lud
Veroneau Telesphore (Eleanor) (Tom & Hardy's Texaco Station) 1872 Boston rd N Wilb RD 1 h at Springfield
Veronesi Albert C (Estelle) mgr 134 Nursery Spfd h 20 Central A
--Aldo (Vivian) ins agt 2119 Riverdale WSpfd h at Willimansett
--Americo (Ida C) labor 364 S Westfield FH h at Westfield
--Giacomo (Palma) h 20 Central A
Verrier Joseph A (Rita) foreman USA h 20 Haswell cir Lud
Verrilli Rocco A (Barbara S) physician (207) 20 Maple Spfd h 57 Woolsey dr Long
Versailles Michael J student r 379 N Westfield FH
Vershon George L (Mary V) mach opr S&WInc h 84 Nelson WSpfd
--William R (Luvina M) bulldozer opr Chicopee h 274 West Lud
Versiglioni Marina A wid Duilo matron 122 Chestnut Spfd and 7 Upper Church WSpfd r 46 Irving WSpfd
Verteramo Agnes F Mrs assembler 70 Maple ELong r 26 Roderick av ELong
--Anna M Mrs pres-treas Tony Meccia Inc 319 Meadow A r do
--Frank J (Anna M) clk landscape gardener 319 Meadow A MD1 r do
--James (Carmella) h 18 Lombard av ELong
--Joanne C clk Cromwell Mills Inc IO r 39 Lombard av ELong
--Joseph (Agnes F) h 26 Roderick av ELong
--Paul (Regina) paving and landscape contr 39 Lombard av ELong h do
--Paul Jr (Ruth B) clk Food Mart Spfd h 39 Lombard av ELong
--Peter A (Eileen A) plasterer 37 Chalmers Spfd h 14 Lombard av ELong
--Peter E (Mary M) auto mech 691 Sumner av Spfd h 77 Cooley av ELong RD 2
Vest William L (Laurabel G) elec eng WMassElecCo h 153 Bennett rd H
--William L Jr student r 153 Bennett rd H
Vester Franklyn M mail handler Spfd PO r 382 Allen H
--George F (Gladys M) delivery man Spfd Newspapers h 382 Allen H
--Norman R (Doris P) pres Security National Bank of Springfield 1665 Main Spfd h 206 Hopkins pl Long

Veterans of Foreign Wars
  Agawam Post No 1632 Russell E Baker commander off 194 South A RD 1
  Barcomb Trowbridge Post 6714 764 Riverdale WSpfd
  Frank W Ackerman Post 3236 383 Winsor Lud
  Pat Ledoux Post No 9397 190 Main
  Walter S Kerr Barracks No 396 Inc Springfield FH
--of Foreign Wars Hall 190 Main H
Veto Edward R (Pauline H) mach 270 Main A h 51 Kings Hwy WSpfd
Veuhoff William H (Frieda) chef Longmeadow Country Club h 583 Spfd FH
Vezina Albert A (Norma E) mgr PM&GCo h 541 Union WSpfd
--Henry A carp h 63 Ashley WSpfd
--Mary r 85 Poplar av WSpfd
--Melaine M h 85 Poplar av WSpfd
--Nellie H r 85 Poplar av WSpfd
--Robert E (Lorraine M) buyer 265 Main A h at Thompsonville
Viamari Joseph P v pres-treas Viamari's Half Way House Inc 2060 Riverdale WSpfd r do
Viamari's Half Way House Inc Raymond W Broderick pres Joseph P Viamari v pres-treas Rita A Broderick sec rest 2060 Riverdale WSpfd

Vic's Farm Store (Victor Focosi) 202 Cady Lud
--Poultry Farm (Victor Focosi) 202 Cady Lud
Vicencio Anibal C (Sizaltina) painter MCCo h 42 Bristol Lud
Vick Earl L (Eileen M) slsman Holyoke and (Gibbs Pet Shop) 245 Elm WSpfd h 64 Robinson rd WSpfd
Vickery Evelyn S Mrs insp BInc h 132 Walnut A
--Janet S nurse Spfd Hosp r 391 Rogers av WSpfd
--Roger B (Frances M) sls rep NY h 391 Rogers av WSpfd
--Roy B painter h (1B) 19 Colony rd WSpfd
Victor Anthony J (Margaret A) (Victor Oil Co) 2030 Boston rd N Wilb RD 1 h at Springfield
--John h 2030 Boston rd N Wilb RD 1
--Joseph r 2030 Boston rd N Wilb RD 1
--Oil Co (Anthony J Victor) gasoline 2030 Boston rd N Wilb RD 1

Vieceli Aldo C (Mildred E) bricklayer h 9 Pease av WSpfd
--Anna T r 256 Norman WSpfd
--Mary wid Louis A h 256 Norman WSpfd
Viecelli Antonio (Rose C) mach Titeflex Inc Spfd h 42 Merrick WSpfd
--Elio (Jean A) gas sta atdt 119 Walnut A r 28 Ellington A
--Jack C (Elizabeth) industrial designer GFBCo h 16 Vernon A
--Jean L Mrs office sec r 28 Ellington A
--Mary wid Bernardo h 28 Ellington A
Viedeman Robert (Maureen) rem to Quantico Va
Viens Alphonse J (Hazel R) head custodian 37 School ELong h 81 Maple ELong
--Francis D (Marie L) paper mkr SPCo h 94 Witheridge FH
--Lawrence R (Claire J) power cutter 33 Morris Spfd h 72 Oak Hill av A
--Malvina D wid James r 16 Vadnais ELong
--Raymond D (Rita F) mixer MCCo h 90 Edison dr Lud RD 1
--Theodore W (Anna H) car insp NHRR h 16 Vadnais ELong
Viera Allan J in U S Army r 4 Rogers av Lud
--Joseph R (Beatrice) sta eng F&W h 4 Rogers av Lud
--Linda tel opr TelCo r 4 Rogers av Lud
Viets Hattie E wid Burdette W h 118 VanHorn WSpfd
Vigeant Caroline A office sec (453) 31 Elm Spfd r 261 Porter rd ELong
--Gaston E (Eva L) stress analyst PMachCo h 261 Porter rd ELong
Viger A Joseph (Dorothy M) asst mgr 103 Nursery Spfd h 28 StJoseph dr ELong
Vigliano John A (Josephine A) assembler HSDiv h 56 Lynwood rd ELong
--Mario L (Lillian E) asst gen mgr 740 Worthington Spfd h 193 Morton WSpfd
Vignato Aldo P (Odette A) trk driver USA h 66 Columbus A
--Geno D (Angelina) h 635 Suffield A RD 1
Vigneault Harold W (Lena A) mach MCCo h 40 Stevens Lud
--Harvey E (Concetta J) treas Agawam Tool Co Inc rear 680 Spfd FH h 34 Kenmore dr Long
--Joseph F (Beatrice A) pres Agawam Tool Co Inc rear 680 Spfd FH h 863 Maple rd Long
--Lena A Mrs slswoman ASCo r 40 Stevens Lud
--Leo N (Rita E) trk driver MCCo h 191 Sewall Lud
--Olivine Mrs r 42 Prospect av WSpfd
Vigneaux William E (Ruth E) gen supt Adams & Ruxton Constr Co 600 Union WSpfd h 282 Southwick FH
Vignone Daniel J (Marion S) asst supt Dept of Public Works h 124 Homestead blvd Long
--Daniel J Jr with US Peace Corps Africa r 124 Homestead blvd Long
--Marion S Mrs nurse 124 Homestead blvd Long r do
--Timothy M student r 124 Homestead blvd Long
Viking Builders (Paul E Phetteplace) 1085 Amostown rd WSpfd
Village Store The (Rudolph L and Maitland K Shults) grocers 462 Main Wilb RD 2
--Variety (Anna M Toomey) rest 760 Spfd FH
Villamaino Enrico J (Carmella R) landscape gardener 5 Lee ELong RD 1 h do
--Rose C Mrs assembler 70 Maple ELong h at Springfield

Old Storrowton Tavern
Storrowton Village, West Springfield
OPEN YEAR 'ROUND
OLD FASHIONED FOOD, DRINK and LODGING
DIAL RE 2-4188

SPRINGFIELD'S WANT AD PHONE RE 7-5366
UNION - REPUBLICAN - DAILY NEWS

Vinall Mildred F wid Ernest W h 142 Bliss rd Long
Vince David L student r 61 Wilkin dr Long
--Stephen (Catherine M) supv methods eng HSDiv h 61 Wilkin dr Long
Vincelette Godfrey D Jr (Doris R) game mkr MBCo h 18 Gilbert Lud
--Roland N (Evelyn E) plant elec 265 Main A h at Southampton
--Valmore r 42 Prospect av WSpfd
Vincens Earl T r 24 Golbe WSpfd
Vincensi Celeste V clk USRCo h 36 Bliss WSpfd
Vincent Albert H (Virene V) h 26 Columbus A
--Florence D wid Raymond r 224 Holy Cross cir Lud
--George C (Marian L) rem to StLouis Mo
--Gladys M slswoman 1379 Main Spfd r 603 N Main ELong
--Jacques G (Jean E) in USAF h 235 Union WSpfd
--Joseph T (F Genevieve) rem to Illinois
--Kathryn J Mrs clk 20 Williams Long h at Springfield
--Richard W student r 359 Bliss rd Long
--Robert W (Helen B) physical education instr Longmeadow School Dept Long h 359 Bliss rd Long
--Walter R (Mildred S) h 209 Burbank rd Long
Vincent's Barber Shop (Vincent Graziano) 52 Prospect ELong
--Steak House Inc Vincent A Lanzarotto pres Robert O Dupont treas sec rest 1506-1508 Riverdale WSpfd
Vincenti Mario instr 429 Main Wilb r inq do
Vining Charles S (Ethel G) h 112 Longview dr Long
--Paul M (Sally C) v pres Safe Deposit Bank & Trust Co 127 State Spfd h 12 Churchill rd WSpfd
Vinton Ronald G (Honora) chef 1305 Memorial av WSpfd h 559 N Main ELong
Viola Angelo constr wkr h 6 Murray ct ELong
Violett Doris M wid Allen sls clk 65 Spfd A h 238 Cooper A
Violi Claude (Mildred H) h 291 City View av WSpfd
Visconti Claire student r 70 Rugby rd Long
--James J (Kathryn M) physician 680 Westfield WSpfd h 70 Rugby rd Long
--Janet student r 70 Rugby rd Long
Visneau Frank (Gladys) rem to Springfield
--Lillian H wid Norman E h 48 VanDyke rd ELong
Vitali Anna V Mrs seamstress Chicopee r 169 ConnAv WSpfd
--Kenneth F stock clk J H Breck Co WSpfd r 169 ConnAv WSpfd
--Rocco (Anna V) h 169 ConnAv WSpfd
Vito Edward (Ann R) slsman 103 VanDeene av WSpfd h 1 Belli dr Wilb RD 1
Vitro Vito F (Theresa H) eng aide P&WADiv h 431 Dewey WSpfd
Viveiros Albert (Jane F) clk Spfd PO h 41 Taylor ELong
Vivier Edward L (Helen B) trk driver 211 Plainfield Spfd h 449 Chapin Lud
--Edward L Jr barber Hartford Conn r 449 Chapin Lud
--Harvey (Angela) trk opr 97 North Lud r 250 Winsor Lud
Vladimio Zhilin (Praskovija) bench wkr 1 Silver A h at Springfield
Vlasak James A (Elizabeth L) clk Spfd PO and acct 20 James av WSpfd h do
--Mary E wid Emil J h 29 Armstrong WSpfd
Voellinger Rose wid Fred r 227 Cold Spring av WSpfd
Vogel Charles E (Jean E) shipping clk 12 Park Spfd h 197 Elm ELong
--Charles G (Bertha L) r 627 N Westfield FH
--Edward F (Irene H) policeman WSpfd PD Town Hall WSpfd h 465 Prospect av WSpfd
--John E (Elizabeth) toolwkr Westfield h 58 Sibley av WSpfd
--Joseph J (Jeannette F) h 312 Parker ELong RD 1
--Karl G (Irene L) TV mech 999 Westfield WSpfd h 9 Colton av WSpfd
--Lydia H (Berlyd Acres) and (Vogel Realty) 627 N Westfield FH h do
--Marlene M married Merton Camp rem to Westfield
--Philip F (Matilda J) mech 50 Carew Spfd h 22 Sibley av WSpfd
--Realty (Lydia H Vogel) 627 N Westfield FH
--Robert J (Barbara A) firefighter WSpfd FD h 30 Hanover WSpfd
Vogt Frederick W (Lucy M) mach opr PM&GCo h 48 Fairview A
--Lucy M Mrs tchr Wethersfield Conn r 48 Fairview A
--Wayne D (Helen I) in USAF h 109 E Akard Lud
Vogue Cleaners (Mrs Felicia Smyk) 200 Sewall Lud
Vohar George (Virginia L) supv 233 Main A h at Springfield
Voislow Joseph (Mary) eng SPCo h 194 Elm A
--Joseph N Jr (Jennie) foundry wkr 279 Garden A h 242 Elm A
--Joseph T student r 242 Elm A
Volanakis George P (Malama) h 179 Boulevard WSpfd
--John C mgr 437 Riverdale WSpfd h do
--Mary r 437 Riverdale WSpfd
--Peter G (Freda) asst to pres SPCo h 29 Pilgrim rd WSpfd
Volchmann John (Sybil S) field eng Boston r 1596 Longmeadow Long
Volikas George M (Eileen M) prod supv Alamac Knitting Mills Inc IO h 63 Southworth WSpfd
Volk C Richard in U S Navy r 148 Bliss rd Long
--Douglas M in U S Navy r 148 Bliss rd Long
--Robert H (Mary L) ins agt (205) 44 Vernon Spfd h 148 Bliss rd Long
Volkmer Lawrence A (Rita C) window display man h 62 Oakland WSpfd
--Rose E wid Alfred H h 74 Mercury ct WSpfd

VOLKSWAGEN MOTOR CARS

Ralph D Jones Inc authorized dealers 721 Worthington Springfield tel 781-1820 - See p 49

Vollmar Frederick C (Rita M) policeman Long PD h 1712 Longmeadow Long
--Ludwig (Katharina) h 27 Highland Long
Volz Louise M wid Henry A emp 42 Prospect av WSpfd h 7 Ludington ct WSpfd
Vomacka Frank J (Johanna C) h 9 Pleasant pl ELong
--Johanna C Mrs cafeteria mgr 37 School ELong r 9 Pleasant pl ELong
Von Eberstien Eleanor floorwoman 61 Franklin WSpfd h 227 Cold Spring av WSpfd
VonFlatern Frances G clk WMassElecCo r 7 Maiden la N Wilb RD 1
--Leonard F (Margaret A) h 7 Maiden la N Wilb RD 1
--Ronald C (Olga D) lineman TelCo h 843 Main Wilb RD 1
vonHone Dorothy M wid H Frederick clk Town Treasurer's Office (5) Town Hall WSpfd r 40 Field WSpfd
VonLossnitzer Henry D rem to Holyoke
--Otto H (Phyllis M) research specialist USA h 4 Harwich rd ELong
VonTobel Herbert O bus opr StRy r 197 Chestnut ELong RD 2
VonVolkonn Frank F (Marian) rem to Pennsylvania
Vorperian Audrey F Mrs tchr Benjamin J Phelps School A and (Little Yankee Kindergarten) rear 745 Main A r 44 Silver Lake dr A RD 1
--Zaven K (Audrey F) dir 375 Walnut A h 44 Silver Lake dr A RD 1
Vosburgh Ann M jr auditor Third Nat Bank of Hampden County Spfd r 1010 Main WSpfd
--Arthur J (Anna M) h 101 Sibley av WSpfd
--Harold J (Madeleine M) printer Spfd Newspapers h 1010 Main WSpfd
--Harry D distributor Spfd Newspapers r 101 Sibley av WSpfd
--Madeleine M Mrs (Madeleine's Beauty Salon) 1010 Main WSpfd r do
Vose Peter R student r 1528 Piper rd WSpfd
--Robert W (Virginia) research dir MDFCo h 1528 Piper rd WSpfd
Voss William V checker DMDiv r 670 Main WSpfd
Votava Francis B (Stephanie B) shipping clk Westfield h 284 Main WSpfd
Votzakis James (Evelyn J) slsman 40 Columbia ter Spfd h 771 Mill FH MD 2
Votze Nicholas P (Anne F) acct emp Holyoke h 160 Maple ELong
Voyik Edward F (Arlene E) clk 1010 Main Spfd h 32 Maple WSpfd
--Pauline S Mrs slswoman 135 Memorial av WSpfd r 1532 Westfield WSpfd

H. P. HOOD & SONS
ICE CREAM SALES OFFICE
SUFFIELD STREET, SUFFIELD, MASS.
Tel. RE 3-3155
WHOLESALE AND RETAIL MILK OFFICE
233 MAIN STREET, AGAWAM Tel. RE 3-2167

VOYIK
--William D (Pauline S) asst treas Cook Building Supply Co 850 Memorial av WSpfd h 1532 Westfield WSpfd
Vrenna Harold J (Yvonne H) slsman 135 Memorial WSpfd h 78 Sylvan la FH
--Sandra J slswoman FWCo r 78 Sylvan la FH
Vuurman Hein (Gerda) elec Holyoke h 22 Lealand av A
Vye Gordon B (Jo Anne) tchr 425 Piper rd WSpfd h 40 Lotus WSpfd
Vyskocil Francis J coil winder WIDiv r 69 Sprague WSpfd
--Mary E wid Frank h 69 Sprague WSpfd

W S P R RADIO TRANSMITTING STATION Valentino Partyka chief eng ft Palmer WSpfd
W T Y M Radio Station (Executive Broadcasting Corp) 567 Shaker rd ELong

W W L P CHANNEL 22
(Springfield Television Broadcasting Corporation) Affiliated with NBC TV offices studios and transmitter Provin Mountain A tel 785-1201

Wachlin Dorothy L wid Albert B clk Valley Bank & Trust Co Spfd h 550 Main WSpfd
Wadas Charles J (Laura) slsman h 823 Plumley Lud
--Frederick W (Mary O) insp USA h 12 Pleasantview Lud
--James student r 127 Birch Lud
--Walter E (Sophie B) chief clk USEnvCo h 127 Birch Lud
Waddle Jessie M clk 174 Brush Hill av WSpfd h at Springfield
Wade Donald E (Patricia R) die mkr Westinghouse h 20 Bruuer av Wilb RD 2
--Edward E (Katherine H) quality control 70 Maple ELong h 47 Thompson ELong
--Francis J (Beatrice F) (Automobile Damage Appraisal Service) (337) 130 Maple Spfd h 5 Merrill rd Wilb RD 2
--Margaret M wid Irving W r 211 Main Wilb RD 2
--Mary A wid Edward J h (48C) Lee Lang ter WSpfd
--Neal O (Nancy O) supt TelCo h 69 Clairmont Long
--Robert W (Beatrice) musician h 241 Colemore FH RD 1
Wadsworth Charles R (Marilyn S) foreman 1090 Page blvd Spfd h 642 Prospect ELong RD 2
Wagner Anna May wid Eugene P gen asst E Longmeadow Public Library h 183 Hopkins pl Long
--Barbara J married Thomas J Godin Jr rem to Boston
--Charles S (Louise M) assembler USA h 76 Irving WSpfd
--E Peter (Eleanor) gen retail mgr HPH&Sons 233 Main A h at Holyoke
--Edmund S (Kathleen) tire wkr USRCo h 225 Monastery av WSpfd
--Francis W (Carmella M) letter carrier WSpfd PO h 76 Greystone av WSpfd
--George W (Margaret M) rem to Greenbelt Md
--James E mach opr 61 Phelon av WSpfd r 104 Riverdale WSpfd
--James E (Loretta L) deputy fire chief WSpfd FD h 104 Riverdale WSpfd
--Janet S Mrs tchr 263 Allen Spfd r 548 Spfd Wilb RD 2
--Joseph W (Rose B) v pres and sls mgr Eastern Container Corp 320 Parker Spfd h 65 Robinson rd WSpfd
--Kathleen Mrs nurse 225 Monastery av WSpfd r do
--Lawrence J (Alma G) supv MDFCo h 125 Van Horn WSpfd
--Martin C (Alice A) slsman Chicopee h 38 Beverly Hills (upper) WSpfd
--Robert J student r 104 Riverdale WSpfd
--Theodore W (Pauline T) experimental repr AmBCorp h 78 Manchonis rd N Wilb RD 1
--Victor K Jr (Kathleen O'M) pres Spfd Wire & Tinsel Co 70 Leete Spfd h 212 Laurel Long
--William L Jr (Janet S) underwriting supv MMLInsCo h 548 Spfd Wilb RD 2
Wagon Wheel Motel (Lionel R Cote) 1557 Riverdale WSpfd
--Wheel Restaurant (Eugene N Boudreau) 1547 Riverdale WSpfd
Wahl Jacob (Marian) slsman Westfield h 138 Converse Long
--James H (Helen H) h 53 Porter Lake dr Long
Wahlberg Beulah E wid Fred J h 35 Spfd Wilb RD 2
--John F (Anne F) office mgr 157 Chestnut Spfd h 21 Spfd Wilb RD 2
--Stuart B in U S Navy r 35 Spfd Wilb RD 2
Waid Clifton E (Edna D) plant dir AmIntCol h Maynard rd N Wilb RD 1
--George custodian Lud School Dept r 73 North Lud
Waide Walter E (Ruby B) chemist emp 121 Lowell WSpfd h 11 Lester ELong
Waiksnoris William J (Dorothy C) Salvation Army major 12 Stearns Sq Spfd h 422 Maple rd Long
Wainstein Irving M (Rose) mgr Chicopee h 28 Yarmouth Long
Wait Donald M (Lucy A) h 42 Oleander WSpfd
--Dorothy M billing clk G&BMfgCo r 42 Oleander WSpfd
Waite Alan C tchr Greenville SC r 55 Plateau cir WSpfd
--Beverly married Richard A Knight rem to Jacksonville Fla
--Carol Mrs florist asst 115 Sewall Lud h (E) 11 East Lud
--David R (Barbara A) insp HSDiv h 2042 Westfield WSpfd
--Genevieve C wid Robert A died Jan 6 1962 age 84
--Harold K (Rita H) project eng Titeflex Inc Spfd h 68 Helen cir ELong
--Harold K (Rose R) tester HPH&Sons h 61 Parker A
--Homer R (Joyce A) bus opr StRy h 89 E Akard Lud
--Joseph H (Doris C) foreman Holyoke h 55 Plateau cir WSpfd
--Lillian A bindery clk SPCo h 30 Broz ter FH
--Margaret wid Martin died June 30 1962 age 75
--Richard office clk S-MInsCo's r (E) 11 East Lud
--Rose Mrs clk BInc r 61 Parker A
Wakefield Ernest A (Frances J) h 628 Spfd Wilb RD 2
--James H (Vivian B) gas sta atdt Southwick and tourists 1067 Riverdale WSpfd h do
Wakem Lester W (Stefania A) trk driver Boston h 63 Green Lud
--Theodore E in U S Navy r 63 Green Lud
Wakeman Seth F (Patricia P) credit clk Safe Deposit Bank & Trust Co h 68 Hillside dr ELong
Walachawicz Joseph (Myrtle E) cutter USEnvCo h 245 Maple ELong
--Myrtle E Mrs clk S-MInsCo's r 245 Maple ELong
Walas Blanche C Mrs office sec Cromwell Mfg Co IO r 5 Stanley Lud
--Joseph A (Blanche C) mach opr Chicopee h 5 Stanley Lud
--Stephen F (Helen T) toolmkr S&WInc h 130 Stony Hill rd N Wilb RD 2
Walat Alice Mrs clk TelCo r 111 Pine WSpfd
Walb Clyde Jr (Eleanor F) (Allison Engineering Sales) 61 Lee ELong RD 1 h do
Walbridge Francis E (Jean M) rem to South Bend Ind
Walch Frank P (Agnes) h 9 Mountain View N Wilb RD 1
--Mitchell (Helen M) eng USA h 13 Mountain View N Wilb RD 1
Walczak Edmund W r 276 Parker ELong RD 1
--Karl P (Helen) bus opr StRy h 178 Maynard FH
Walczyk Helen examiner 265 Main A h at Chicopee Falls
Waldman David J (Linda S) buyer ASCo h (C) 116 Main A
Waldmann Herbert (Nancy) treas Springfield Building Supply Inc 40 Crane av ELong h at Southampton
--Nancy Mrs pres Springfield Building Supply Inc 40 Crane av ELong h at Southampton
Waldron Carl F (Joan M) elec HSDiv h 109 Lavoie av Lud
--Edward (Marcella R) in U S Army r 76 Lombard av ELong
--Herschel G (Betty) mach G&BMfgCo h 39 Dorset ELong
--Marion wid Norman A h 120 West Lud
--Norman R emp CVMfgCo r 120 West Lud
Walen Ernest A (Isabel L) pres The Heatbath Corp 88 Front IO h 222 Farmington rd Long
Wales B Lincoln Jr (Gretchen H) associate med dir MMLInsCo Spfd h 6 Arbor la Wilb RD 2
Walin Gota A Mrs r 25 Speight Arden ELong
--Leonnart H (Aline M) acct 32 Cypress Spfd h 31 Marshall ELong
Walker Allan R co-ordinator member of organizations r 29 Brownell Lud
--Annie-Belle B housewkr h 51 Bridge WSpfd
--Beatrice G wid Joseph F h 36 E Longmeadow rd H
--Berry coal and ash handler 174 Brush Hill av WSpfd h at Springfield
--Catherine A cost acct NY h 3 Elmwood av Long
--Charles E (Dorothy M) installer TelCo h 170 Rowley A RD 1
--Charles L (Doris E) pres-treas Palmer Motor Coach Service Inc Scantic rd H h at Monson

TENNIS COURTS
ASPHALT
DRIVEWAYS
Thomas P. Ryland Co. Inc.
LANDSCAPE CONTRACTORS
67 JAMES ST. SPRINGFIELD, MASS.
GRADING
PLANTING
MAINTENANCE
PHONE
RE 4-7943

WALKER
--Corinne Mrs housewkr r 75 New Bridge WSpfd
--Crawford H (Marion W) trk driver rear 15 Page blvd Spfd h 29 Brownell Lud
--Crawford H Jr (Mary E) in USAF r 29 Brownell Lud
--Donald R (Dorothy M) ins agt MMLInsCo h 39 Winona dr WSpfd
--Douglas (Hannah H) toolmkr 152 Fisk av Spfd h 15 West av Lud
--Douglas A in U S Army r 15 West av Lud
--Douglas W (Catherine E) clk WSpfd Branch of Westfield Savings Bank 206 Park WSpfd h 77 Birch Park cir WSpfd
--Earl E h 465 Chapin rd H
--Edith C wid Morton E h 62 Elm ELong
--Edward (Tessie M) constrwkr h 22 Willard av WSpfd
--Edward L clk A&PCo r 799 Main A
--Edwin M Jr (Helene M) expeditor ABCorp h 262 Amostown rd WSpfd
--Elizabeth T cutter 103 Nursery Spfd h 38 Prospect WSpfd
--Everett J (Marie A) h 30 Fairview av WSpfd
--Florence E member of the board Welfare Dept and cost clk SCo h 32 Fairview av WSpfd
--Gene O (Jean) parts planner HSDiv h 295 Allen ELong
--George (Elizabeth) emp 42 Sears way WSpfd h 166 Whitney Lud
--George A (Rena E) parts specifier 135 Hickory Spfd h 8 Mayfair ELong
--George E (Nancy J) chemical eng MCCo h 38 Rural la ELong
--Harold B (Mary E) h 224½ Park WSpfd
--Harold E (Lorraine W) clk MMLInsCo h 21 Pomeroy A
--Helena K wid Russell H r 98 Skyridge Lud RD 1
--Herman C (Wynona S) real est 9 Spfd Wilb RD 2 h do
--Honey (Pearlie) h 75 New Bridge WSpfd
--J Gerard (Edith M) photo composer 33 Westfield WSpfd h 155 Wolcott av WSpfd
--J Herbert (Estella M) h 221 Main Wilb RD 2
--Janet Mrs typist G&BMfgCo Union at Cold Spring av WSpfd h at Holyoke
--John Jr (Alice E) warehouse wkr A&PCo h 799 Main A
--John C (Barbara J) rem to Woodbury Conn
--John F (Alice I) mech eng Russell h 36 Poplar av WSpfd
--Kenneth T mgr Brockway-Smith-Haigh-Lovell Co 470 N Main ELong h at Somers Conn

WALKER MILLWORK CO

E M Daley pres Charles G Newell treas everything in doors windows and trim 211 Liberty Springfield tel RE 7-4711

--Nancy rem to Waterbury Conn
--Oneil h 75 New Bridge WSpfd
--Pearl I wid Walter C h 154 Bosworth WSpfd
--Raymond H (Thelma F) clk G&BMfgCo h 36 Wilbert dr WSpfd
--Robert A (Jean E) ins agt MMLInsCo h 83 Shady Knoll dr Long
--William A (Helen) bkkpr 2430 Boston rd N Wilb RD 1 r inq do
--William O r 32 Fairview av WSpfd
--William W auto mech CFalls h 2 Rood Lud RD 1
Walkinshaw Geneva J plans adm clk G&BMfgCo Union at Cold Spring av WSpfd h at Springfield
Walkup Walter H (Kathryn H) eng Pine Meadow Conn h 14 Hillside av WSpfd
Wall James W (Eleanor C) eng U S Army Engineer Div Spfd h 81 Paulson dr WSpfd
--Richard R (Shirley A) in USAF h Lyons Lud RD 1
Wallace Aileen Mrs tchr Spfd r 150 Lincoln rd Long
--Andrew B 3d (Caroline B) pres Consolidated Dry Goods Co 32 Hillman Spfd h 9 Overbrook la Long
--Anne G student r 619 Miller Lud RD 1
--D B sec Medlicott Realty Co Inc 234 Colony rd Long r inq do
--David N (M Alyce) group leader Spfd PO h 24 Brainard rd N Wilb RD 1
--Dorothy H Mrs tchr Chapin Street School Lud r 619 Miller Lud RD 1
--Edmund F (Pauline L) hdw Belchertown h 592 Stony Hill rd N Wilb RD 2

WALLACE
--Edward M (Ruth H) pres-treas Wallace Mfg Corp Circuit av WSpfd h 55 Benedict ter Long
--Edward W (Evelyn A) receiving clk MCCo h 309 Chapin Lud
--Emery L Rev (Dorothy H) pastor First Congregational Church Lud h 619 Miller Lud RD 1
--Francis R (Grace P) toolmkr 157 Shaker rd ELong h 229 Miller Lud RD 1
--Frederic A (Judith H) research chemist MCCo h 32 Oakland rd Wilb
--Gladys M Mrs office sec MCCo r 138 East Lud
--Gordon A student r 85 Monroe A
--Gordon P (Louise R) supv NY h 85 Monroe A
--Harriet M wid John r 107 Nelson WSpfd
--James L (Rose K) chemical eng MCCo h 16 Colonial rd Wilb RD 2
--James W (Eleanor C) molder P&WADiv h 548 Chapin Lud
--John D student r 810 Longmeadow Long
--John J (Helen G) model mkr 42 Phelon av WSpfd h at Springfield
--John R (Eloise M) slsman Philadelphia Pa h 583 Main Wilb RD 1
--Josephine wid Stanley folder Holyoke r 3 Stony Hill rd N Wilb IOPO
--L Reed (Gladys M) emp CBWWks h 138 East Lud
--Laurence (Anne F) treas Eastern States Exposition 1305 Memorial av WSpfd h at Springfield
--Louis emp USA r 3 Stony Hill rd N Wilb IOPO
--M Alyce Mrs supv TelCo r 24 Brainard rd N Wilb RD 1
--Mack F (Phebe D) prod mgr HC&PCo h 810 Longmeadow Long
--Manufacturing Corp Edward M Wallace pres-treas cutlery Circuit av WSpfd
--Margaret A clk 265 Main A h at Springfield
--Mary R wid Douglas h 808 Longmeadow Long
--Norman (Emma W) chairman of board Forbes & Wallace Inc 1414 Main Spfd h Shaker rd Long
--Ruth M student r 619 Miller Lud RD 1
--Sarah H wid Percy B h 41 S Park ter A
--Theodor G (Dorothy P) treas Adams & Ruxton Construction Co 600 Union WSpfd h 90 School A
--William A (Elizabeth M) h 1162 River rd A
--William B Jr (Aileen) pattern mkr Spfd h 150 Lincoln rd Long
--William N (Carrie C) insp S&WInc h 459 Stony Hill rd N Wilb RD 2
--William N Jr sta eng 415 State Spfd r 459 Stony Hill rd Wilb RD 2
Wallans Sam Co (Samuel Wallans) mfrs rep (5) 68 Westfield WSpfd
--Samuel (Helen M) (Sam Wallans Co) (5) 68 Westfield WSpfd h at Hartford Conn
Wallengren Henry M (Mildred M) pres-treas Graham-Wallengren Funeral Home Inc 619 State Spfd h 628 N Main ELong
Waller Barbara Mrs pres Wal-Mar Store Fixtures Co Inc 25 Decelles av ELong r do
--Hans (Barbara) treas Wal-Mar Store Fixtures Co Inc 25 Decelles av ELong h do
--John 3d (Addie) rem to Southampton
Wallick Gerald (Lucille C) eng HSDiv h 151 Bel-Air dr Long
Walling James M student r 125 Converse Long
--Matthew T (Margaret M) supv USA h 125 Converse Long
Walls George M (Eleanor H) maint supv Westfield h Lyons Lud RD 1
--Sara J wid George M h (6) 26 Meadow Lud

WAL-MAR STORE FIXTURES CO INC

Mrs Barbara Waller pres Hans Waller treas Harry Parker clk of corp designers builders planning store fixtures architectural woodwork for stores offices banks 25 Decelles av ELong tel RE 4-3650

Walnut Grove Rest Home (Mrs Mimi S Hauck) 52 Somers rd H
Walpole Woodworkers Inc Robert L Willis mgr wooden fence mfrs 395 Shaker rd ELong RD 2
Walsh Annie T wid Edward F h 43 Piper rd WSpfd
--Ardell F supply clk 33 Morris Spfd r 31 Cosgrove av A RD 1

COOK BUILDERS' SUPPLY CO.
850 MEMORIAL AVE. WEST SPRINGFIELD
"EVERYTHING FOR THE MASON" TEL 732-3193
FACE BRICK INSULATION RICHMOND SNAP TYS
CINDER BLOCK STEEL WINDOWS REINFORCING WIRE
SEWER PIPE SLATE FLAGGING INCINERATORS
REFRACTORIES FIREPLACE EQUIP. CAULKING & MASTICS

WALSH

--Bartholomew A (Margaret C) bkkpr Bridal Shop Inc Spfd r 152 Piper rd WSpfd
--Bernard J (Ann) chemical eng MCCo and real est 93 Edison dr Lud h do
--David I (Ann T) tchr Chicopee h 258 Ashley WSpfd
--Earl J mach opr Westinghouse r 147 Chestnut WSpfd
--Edmund A (Geneva P) h 58 Sagamore rd WSpfd
--Edmund A Jr slsman 135 State Spfd r 58 Sagamore rd WSpfd
--Frances M Mrs office supv Chicopee r 205 Monastery av WSpfd
--Francis X (Doris P) asst mgr (602) 95 State h 76 Grimard Lud
--Helen C Mrs tchr 139 Converse Long r 201 Converse Long
--Howard W (Barbara J) clk WSpfd PO h 153 Chestnut WSpfd
--Irene C wid Michael died Aug 28 1962 age 64
--James E (Catherine D) h 114 Beverly Hills (upper) WSpfd
--James E (Gertrude E) supt AmBCorp h 36 Campbell dr A
--James E Jr student r 36 Campbell dr A
--James J (Joy T) chemical wkr 644 Monsanto av IO h 44 Sprague WSpfd
--John J (Ida C) brick layer 31 Elm Spfd h 145 New Bridge WSpfd
--Joseph J (Rita J) asst gen mgr StRy h 45 Kenmore dr Long
--Lydia Mrs paperwkr SPCo h 52 Howard A
--Margaret T wid John h 147 Chestnut WSpfd
--Martin F (Martha W) tire builder CFalls h 31 Cosgrove av A RD 1
--Mary V wid William h 249 Spfd A
--Mary W student r 153 Western dr Long
--Orize E wid Albert J h 71 Fairview av WSpfd
--Paul S (Alberta M) mech 464 St James av Spfd h 42 Prokop av Lud
--Ralph P (Helen C) lwyr (525) 95 State Spfd h 201 Converse Long
--Richard G (Sally C) dir of reliability Indiannapolis Ind h 163 Western dr Long
--Richard J (Margaret E) mason 1160 Bay Spfd h 35 Witheridge FH
--Sheila M r 201 Converse Long
--Sylvester F (Alice) clk WUTelCo h 321 Suffield A
--Walter J (Frances M) brick foreman Holyoke h 205 Monastery av WSpfd
--William T (Barbara A) lwyr (334) 31 Elm Spfd h 107 Maple A
Walt's Auto Body (Walter L Black) 224 Main H
--Texaco (Walter W Ballou) 563 Riverdale WSpfd
Walter Gilmore A (M Virginia) pres Bay State Casting Inc 141 Somers rd ELong h at Westfield
--Henry A (Nellie R) research chemist MCCo h 1183 Longmeadow Long
--Henry A Jr student r 1183 Longmeadow Long
--Lamar C student r 1183 Longmeadow Long
--The Tailor (Walter Swiatlowski) 302 East Lud
Waltermire Richard L (Rita A) dry cleaning mgr 333 Belmont av Spfd h 2165 Westfield WSpfd
Walters Ernest C (Helen E) supv AmBCorp h 172 School A
--George H (Marie P) meter installer class A 174 Brush Hill av WSpfd h at Springfield
--Jeffrey B student r 172 School A
--Neal L (Linda H) electronics eng Windsor Locks Conn h 525 Suffield A
--Violet P wid Charles B h 48 Worthy av WSpfd
Walton Eva M wid Charles C h 9 Edwill rd ELong RD 1
--Gary J (Dianne) constwkr Providence RI r 91 Wildwood Glen Long
--Harold A (Mabel G) eng NYCRR h 69 Lathrop WSpfd
Walulak Louis J (Genevieve C) h 53 Norwich rd Lud
Walworth Annie Mrs h (121A) Lee Lang ter WSpfd
Walz Eugene H (Margaret P) eng HSDiv h 69 N Circle dr ELong
--Harold E mach USA r 285 Morgan rd WSpfd
--John G (Jeannette T) design eng Westinghouse h 18 Winona dr WSpfd
--Michael (Helen) h 285 Morgan rd WSpfd

WALZ

--Rodney (Barbara) rem to California
--Victor H (Ruth E) emp USEnvCo h 269 North FH
--Wanda H wid Adolph L dept mgr 135 Memorial av WSpfd h 1193 Elm WSpfd
Wands David K Jr (Shirley G) taxi driver 112 State Spfd h 21 Elm av WSpfd
Wanegar Amanda B wid Norman G tchr 101 Grassy Gutter rd Long h 5 Fairway dr Long
--Charles E gas sta atdt MassTpk r 5 Fairway dr Long
Waniewski Edward mach opr WIDiv r 291 S Westfield FH
--Farms (Matthew-Henry P and Michael Waniewski) 409 S Westfield FH RD 1
--Frank far Westfield h 291 S Westfield FH
--Henry P (Clara) (Waniewski Farms) 409 S Westfield FH h 397 do
--Julian C (Anna T) foreman MCCo h 417 S Westfield FH
--Matthew (Elizabeth I) (Waniewski Farms) 409 S Westfield FH h 425 do
--Michael (Sue) (Waniewski Farms) 409 S Westfield FH h at Somerville Conn
Wanner Blanche E comptometer opr 233 Main A h at Springfield
Wanzer Henry L (Janice I) (Gene and Hanks) 521 River A h at Springfield
Warburton Charles E (Winifred G) acct 174 Brush Hill av WSpfd h at Springfield
Ward Albert F (Elaine M) emp P&WADiv h 342 Allen H
--Anna E mach opr BInc h 750 Longmeadow Long
--Arthur R (Hilda C) vault consultant Safe Deposit Bank & Trust Co Spfd h 64 Cooley dr Long
--Charlotte C r 750 Longmeadow Long
--Doris E social wkr (7th fl) 1200 State Spfd h 222 Mountain rd H
--Edmund H (Dorothy J) h 45 Riverview av Long
--Florence M wid Robert A h 20 Nelson WSpfd
--Frances M wid Frederick H nurse Westfield h 71 Garden WSpfd
--Frank R student r 100 Birchwood av Long
--Harold J (Mary J) carp h 75 Old Lane rd Wilb RD 2
--Herbert E slsman MBCo h 7 Ludington ct WSpfd
--Hilda C Mrs tchr 837 Longmeadow Long r 64 Cooley dr Long
--Jack F student r 100 Birchwood av Long
--Jacquelyn J tchr Washington School Washington Spfd r 45 Riverview av Long
--James J (Louise) leadman P&WADiv h 752 Longmeadow Long
--John C service man 624 Main Spfd r 75 Old Lane rd Wilb RD 2
--Joseph H (Elizabeth H) contract analyst Windsor Conn h 87 Riverview av Long
--Marian B Mrs clk F&W h (4) 95 Park av WSpfd
--Marjorie tchr Agawam High School h 396 Main A
--Nancy wid John tchr 480 Somers rd ELong r 235 Prospect ELong
--Ruel E (Marion E) research wkr 26 Central WSpfd h 100 Birchwood av Long
--William J (Edwina A) v pres Tri County Contractors Supply Inc 1702 Riverdale WSpfd h at Thompsonville Conn
--William J (Mary D) prod planner Willimansett h 14 Somerset ELong
Wardle Harold (Louise) pres Keating Wilbert Vault Co 1840 Boston rd N Wilb h at Orange Conn
--Harold Jr (Margaret) v pres Keating Wilbert Vault Co 1840 Boston rd N Wilb RD 1 h at Orange Conn
Wardzala Edward mach opr Westfield h 189 Winsor Lud

WARE SAVINGS BANK

Leonard B Campbell pres L Robert Campbell executive v pres Charles A Pearce treas Harold O Graves asst treas 4 Bank Ware Mass tel WOodlawn 7-6221

Wareham Donald J in USAF r 475 Chapin Lud
--James H (Rachel E) printer Westfield h 475 Chapin Lud
--Sylvia A clk Peerless Food Products Inc r 475 Chapin Lud
Warga Frank P (Mae M) carp 12 Opal N Wilb IOPO h do
Warhaftig Melvin V (Mildred B) physician (2) 302 Sumner av Spfd h 21 Glenn dr Wilb RD 2
Wark Robert G (Alice L) h 52 Grove WSpfd

BUD MERRILL
COMPLETE EXCAVATING CONTRACTOR
FRANK SMITH ROAD LONGMEADOW, MASS. TELEPHONE ST 3-6984

Warman W Montgomery (Cynthia A) claim adjuster (3d fl) 120 Maple Spfd h 107 Sessions dr H
Warner Charles D Jr (Suzanne S) marketing 812 Monsanto av Spfd h 72 Colton pl Long
--Charles E (Norma V) trk driver 649 Cottage Spfd h 696 Stony Hill rd N Wilb RD 2
--Donald C (Hazel M) photographer 78 Hillman Spfd h 568 Rogers av WSpfd
--Donald C Jr rem to Chicopee
--Edith F wid Harold M h 376 Main WSpfd
--Edwin L (Shirley D) assembler HSDiv h 10 Gilbert Lud
--Eleanor M r 376 Main WSpfd
--Elsie M wid Stephen r 568 Rogers av WSpfd
--Ernest A (Marion S) treas Gilbert & Barker Mfg Co Union at Cold Spring av WSpfd h at Suffield Conn
--Ethel E h 456 North Lud

WARNER EVERETT B

(Barbara) painting and paper hanging 905 Stony Hill rd Wilbraham h do tel 596-6295

--Frederick B Jr (Susan M) industrial editor 26 Central WSpfd h at Westfield
--Harold C (Christine S) tchr 115 Southworth WSpfd h 54 King's hwy WSpfd
--John F Jr (Mary P) rem to Lexington
--Leonard H Rev (Shelby P) asst pastor First Congregational Church WSpfd h 54 High WSpfd
--Leroy M (Henrietta R) garage atdt Safe Deposit Bank and Trust Co Spfd h 458 North Lud
--Melvin G (Stephania J) gas sta atdt 190 Orange Spfd h 128 Althea WSpfd
--Melvin W (Mary L) in U S Army r 128 Althea WSpfd
--Nelson E (Michaeline A) clk MMLInsCo h 53 Euclid av ELong
--Ralph L r 51 Terry rd WSpfd
--Ralph S boiler wkr 53 Elliot Spfd r 458 North Lud
--Ralph S (Stella A) lab eng AmBCorp h 349 Prospect ELong
--Raymond W r 53 Hill WSpfd
--Raymond W h (9) 1139 Westfield WSpfd
--Robert C (Patricia J) rte mgr 350 Main A r 68 Irving WSpfd
--Ruth A Mrs emp Hampden Savings Bank Spfd r 5 Ridgewood rd Wilb RD 2
--Ruth L wid Thomas E emp 1 Silver A r 115 Morton WSpfd

Warren Agnes M Mrs senior clk TelCo h 114 Nelson WSpfd
--Barbara A clk American Saw & Mfg Co Spfd r 114 Nelson WSpfd
--Carlisle R (Dorothy P) trk driver Chicopee h 105 Heywood av WSpfd
--Charles R (Elizabeth G) clk Spfd PO h 28 Oakwood pl Long
--Clinton R (Dorothy F) meat mgr Northampton h 119 Albert A
--Dorothy Mrs executive sec 1305 Memorial av WSpfd r 119 Albert A
--Doris M wid Frank S h 703 Westfield WSpfd
--E Clarke Jr (Jane G) custodian 38 North rd H h 65 Somers rd H
--Earl G (Barbara H) policeman Long PD 34 Williams Long h 130 Lawnwood av Long
--Edward P (Kathleen M) meat selector A&PCo h 60 Brainard rd N Wilb RD 1
--Ethel J wid Leon J r 1052 Elm WSpfd
--Everett W (Janet T) mgr 78 Island Pond rd Spfd h 67 Stone Path la WSpfd
--Francis E (Anna P) gage mkr USA h 751 Laurel Long
--Frank S r 90 Pierce WSpfd
--Fred S h 765 Laurel Long
--Fred S Mrs (Sadie M) died Aug 26 1962 age 80
--Frederick J (Alice F) policeman Long PD 34 Williams Long h 110 Lawnwood av Long
--Frederick M (Helen C) garage foreman Town of Long h 765 Laurel Long
--Gladys wid Harold F h 32 Rood Lud RD 1
--Gordon emp Town of Long r 765 Laurel Long
--Grant E (Beverly J) slsman Thom McAn Spfd h 90 Pierce WSpfd
--Janet T Mrs priv sec 42 Phelon av WSpfd r 67 Stone Path la WSpfd
--Janice student r 119 Albert A
--Joseph E (Anne M) architectural draftsman (207-208) 220 Dwight Spfd h 7 Vadnais ELong

--Kay Mrs cafeteria wkr 410 Williams Long r inq do
--Kenneth H (Lillian J) eng emp U S Govt h 12 Grant A
--Leon A (Grace E) sub foreman MDFCo h 1052 Elm WSpfd
--Lila M wid Roland h 84 Howard Lud
--Lillian J Mrs bkkpr 59 Napier Spfd r 12 Grant A
--P Allie (Mildred A) IBM clk NYCRR h 89 Worcester WSpfd
--Patricia student r 65 Somers rd H
--Pauline N wid Edward S h 109 South A RD 1
--Peter G student r 15 Dartmouth rd Long
--Raymond L (Margaret M) h 152 North Lud
--Richard F (Marie H) pres Motor Mart Inc 1168 State Spfd h 10 Circle dr N Wilb RD 1
--Robert (Dorothy M) night supt A&PCo h 37 Thompson ELong
--Robert P (Mary R) trk driver 211 Plainfield Spfd h 17 Maple Lud
--Robert P Jr in USAF r 17 Maple Lud
--Roger M (Bernice P) sls dir SETCo h 15 Dartmouth rd Long
--Schley A (Grace L) drill press opr AmBCorp h 161 Line FH
--William (Barbara) eng 218 Shoemaker la A RD 1 h at Westfield
--Willis L (Anne M) insp emp State h (D) 21 East Lud
Warriner Edwin R died Feb 19 1962 age 47
--Louise R wid Edwin R h 80 Wolcott av WSpfd
--Rita T supv 265 Main A h at Springfield
Warrington Harry emp PMachCo h 1360 Spfd FH
Warshaw Floyd F (Olga S) pres Perkins Soap Co Div 210 Albany Spfd h 19 Lorenz Long
--Stuart A (Judith M) slsman BC&CCo h 170 Magnolia cir Long
Warwick Henry S h 327 Elm WSpfd
--Martin J (Rose O) h 10 Laurel rd WSpfd
Warwood Grace S wid George S h Veranda av A
Warych Joseph S (Stephanie M) maintman Chicopee r 171 Colony rd Long
--Stephanie M Mrs emp 171 Colony rd Long r do
Warzecha Mitchell (Yvonne C) chemical mixer Mass Plastics Corp IO h 107 Guertin av Lud
--Stanley (Mary) atdt Belchertown h 162 Highland av Lud
Warzecki Walter (Anna B) grinder Titeflex Inc Spfd h 52 Berkshire Lud
Warzenski Edwin mach opr Holyoke r 317 Prospect av WSpfd
Washburn Annie A wid Howard E h 42 Bliss WSpfd
--Clarence L mech eng and (Appliance & Electronic Service Co) 7 Edgewood av Long h 56 Dartmouth rd Long
--Donald H (Margaret L) insp plumbing-gas and septic tanks Town of E Long and plumber Kenneth E Green Co Spfd h 32 Day av ELong
--Ernestine P Mrs priv sec 95 Grassy Gutter rd Long h 5 Harvard ELong
--Ernest R in U S Marines r 5 Harvard ELong
--Kenneth E (Mary A) customer eng 273 State Spfd h 22 Lake dr N Wilb RD1
Washington Alyce M student r 393 Pine FH RD1
--Evelyn wid George h 69 New Bridge WSpfd
--Everett L (Ruth A) research mech MCCo h 393 Pine FH RD1
--George D (Rosalie M) draftsman G&BMfgCo Union at Cold Spring av WSpfd h at South Hadley Falls
--George J (Mary E) supv USRCo h (1B) 1540 Memorial av WSpfd
Washko Walter W (Jeanne F) agronomist 26 Central WSpfd and research supv 144 S West FH h 150 Meadowbrook av WSpfd
Wasick Francis E (Ida F) maintman 500 Worthington Spfd h Old Lane rd Wilb RD2
--Ida F Mrs waitress 680 Worthington Spfd r Old Lane rd Wilb RD2
Waskiel Michalina wid Charles h 6 S West FH RD1
Waskiewicz Edward J (Josephine M) v pres Mack Co Inc 82 Nursery Spfd h 78 Grassy Gutter rd Long
--Edwin C (Elvira T) carp 200 N Main ELong h 104 Chapin Lud
--Frederick P (Celia A) fork lift opr Associated Transport Inc h 374 Dewey WSpfd
--Stephen (Anna) wire wkr Palmer h 37 Miller Lud
Wasserman Esther wid Sam r 46 Pleasant ELong
Watchusett Farm (Mrs Helen Bradford) 440 Prospect RD2 ELong

POND INSURANCE AGENCY
COMPLETE INSURANCE SERVICE
792 MAIN ST., AGAWAM, MASS.
POND REAL ESTATE AGENCY
RESIDENTIAL – COMMERCIAL
"Friendly, Dependable Service"
TELEPHONE STate 8-7393

Waterbury William E (Nellie P) h 26 Edward A
Waterman Edward R (Dorothy I) time study man CVMfgCo h 87 Church WSpfd
--George r 159 Elm ELong
--George W (Angela I) toolmkr Thompsonville Conn h 18 Lyric av ELong
--Howard B (Rhoda M) heating eng Hartford Conn h 291 Kibbe rd ELong RD1
--Lawrence A (Sophia S) mech Bloomfield Conn h 159 Elm ELong
--Lillian Dwid James F h 28 VanHorn WSpfd
--Richard P supply clk USEnvCo r 10 Sunnyside ter Wilb RD2
Waters Edward J (Eunice M) emp 199 Union Spfd h 34 Simpson cir A
--Evelyn G wid James J h 72 Beverly Hills (upper) WSpfd
--Herbert R (Linnea R) asst mgr Windsor Conn h 86 Silver A RD1
--Linnea R Mrs bkkpr Holyoke r 86 Silver A RD1
--Mabel E assembler Chicopee r 213 Piper rd WSpfd
--Robert W (Grace E) area mgr (621) 95 State Spfd h (A) 1139 Westfield WSpfd
--Wilbur L (Flora B) h 213 Piper rd WSpfd
--Wilbur W (Alice A) trainman NYCRR h 94 Southworth WSpfd
Waterson Stanley W (Helen A) mason h 28 Branch Long
Watkins Douglas E rem to Springfield
--W Edwin (Muriel G) lwyr (503) 115 State Spfd h 128 Spfd Wilb RD1
Watras John A (Julia T) auto body man 822 Bay Spfd h 16 Warsaw Lud
Watroba Mitchell F chemical wkr MCCo r 764 Stony Hill rd Wilb RD1
Watrous Charlotte R Mrs nurse Wesson Memorial Hosp Spfd r 863 North FH
--Chauncey T (Charlotte R) mach P&WADiv h 863 North FH
Watson Barbara J lab tech Chicopee r 145 Howard Lud
--C Prescott (Hildegarde S) slsman Canandaigua NY h 302 Hopkins pl Long
--David C (Madeline F) assembler Palmer h Alden Lud RD1
--Donald A chemist Palmer h 160 Chapin Lud
--Donald S (Marymae) editor 29 Worthington Spfd h 57 Sheffield av Long
--Edith Mrs tchr 54 Windsor Lud r 664 Center Lud RD1
--Edward E (Louise H) lwyr (232-234) 121 Chestnut Spfd h 19 Stirling Long
--Florence Y Mrs mach opr Alamac Knitting Mills Inc IO r 186 Mass av Lud
--George (Agnes L) chemical analyst MCCo h 145 Howard Lud
--George E (Ruth H) asst mgr (500) 1200 Main Spfd h 251 Vadnais cir WSpfd
--Henry B (Doris G) asbestos wkr Johnson Asbestos Co WSpfd h 947 Main Wilb RD1
--Irving W emp Town of WSpfd r 469 Westfield WSpfd
--James H (Freda M) pump mech 87 Albany WSpfd h 77 Belknap av WSpfd
--James W (Jeanne L) computer programmer 26 Central WSpfd h 55 Hazel WSpfd
--John h rear 875 Stony Hill rd N Wilb RD1
--Mabel A beautician 15 Canterbury Lud r 77 Belknap av WSpfd
--Mary E r 32 Riverdale WSpfd
--Melvin J (Doris G) bus opr 144 Bridge WSpfd h 81 New Bridge WSpfd
--Muriel student r 81 New Bridge WSpfd
--Norman A (Evelyn C) assembler MBCo h 84 Porter rd ELong
--Reginald M (Florence Y) mach opr USA h 186 Mass av Lud
--Richard M (Edna A) meat cutter Palmer h Alden Lud RD1
--Robert Jr (Elaine F) service rep (325) 130 Maple Spfd h 9 Vadnais A RD1
--Roy L (Edith) welder CVMfgCo h 664 Center Lud RD1
--William J (Rose A) h 91 John Lud
--William M (Henriette G) eng NHRR h 28 Roseland av WSpfd
Watt Matthew T (Mary F) h 87 Hubbard Lud
Wattenburger Donald S (Diana C) in USAF h 52 Hunter Lud RD1
Watters Clarence C h 76 Longmeadow Long
--Harry J (Mabel) h 49 Taylor ELong
--Mabel Mrs personnel clk USA r 49 Taylor ELong
Watts Frederick David dean of students and instr Wilbraham Academy 429 Main Wilb r inq do
--Joseph F registrar (22) Town Hall WSpfd r 106 Chestnut WSpfd
--Joyce M Mrs clk 475 Sumner av Spfd r 184 Somers rd ELong
--Marion E student r 55 Dover rd Long
--Robert D (Norma D) supv Worcester h 169 Edgewood av Long
--William J (Joyce M) repairman TelCo h 184 Somers rd ELong
--William W (Mary E) broker (701) 1387 Main Spfd h 55 Dover rd Long
Waugh Harry E (Alice M) h 20 Anthony A
--Richey L (Jeanette S) physician (419) 20 Maple Spfd h 492 Main Wilb RD2

WAVERLY HOMES
Fairwinds Realty Co builders 187 East Lud tel JU 3-8381 - See top lines

Waversak Arthur T (Anne H) compositor 32 Cypress Spfd h 20 Moseley av WSpfd
Wawrukiewicz John W elec's helper Westfield r 39 Exeter WSpfd
Wawrzonek Stanley J (Nellie F) mach CVMfgCo h 32 Arbor Lud
Wawrzyk Frank (Joan M) mech 600 Liberty Spfd h 456 Stony Hill rd N Wilb RD2
Way Sidney J (Beatrice N) ins agt 119 State Spfd h 56 Valentine ter A RD1
Wayland Robert S Jr (Bernice M) mortgage consultant SIS r 71 Belleclaire av Long
Ways Karl H Jr (Ann H) slsman 245 State Spfd h 154 Deepwoods dr Long
Wayside Inn Inc Gilbert S Russell mgr 1363 Riverdale WSpfd
Waytovich Nicholas (Eleanor) furniture refinisher 1088 Riverdale WSpfd h 267 Shoemaker la FH RD1
Waz Catherine wid John h Mero Lud
--Helen B Mrs clk 506 Cottage Spfd r 28 Yale Lud
--John J (Bertha A) h 117 River rd N Wilb IO PO
--Stanley (Anna) mach Westinghouse h 83 Stony Hill rd N Wilb IO PO
--Theodore J (Helen B) insp USA h 28 Yale Lud
Wcislo Martin J (Mary) h 530 East Lud
--Stanley M mach opr Westfield r 530 East Lud
Wdouiak John r 126 Winsor Lud
--Stanley emp 89 Logan Spfd r 126 Winsor Lud
Wdowiak Bronislaw J mach opr AmBCorp r 717 Chapin Lud
--Frank L (Bertha S) elec MCCo h 39 Pond Lud
--John guard MCCo h 11 Simonds Lud
--Walker L (Phyllis E) setupman MBCo h 9 Letendre av Lud
--Walter W r 717 Chapin Lud
Weagle Maude G wid Robert E h 110 Wood av ELong
--Robert E died May 28 1962 age 78
Weake Edith C clk MMLInsCo r 22 Crescent Hill ELong
--Edward H r 41 Nelson cir WSpfd
--Frederick A h 22 Crescent Hill ELong
--George r 22 Crescent Hill ELong
--John R (JoAnne S) customers service eng WMassElecCo h 90 Bridle Path rd WSpfd
--Mildred A wid Norman C r 90 Bridle Path rd WSpfd
--Norman C died Mary 24 1962 age 73
Weare William R (Dorothea O) supt Holyoke h 33 Homestead blvd Long
Weaterwax Clarence C (Beatrice E) h 66 W School WSpfd
Weaver Bertran Rev r 96 Monastery av WSpfd
--Clarence G (Peggy M) tchr Chapin St School Lud h off Moore Lud RD1
--Ewart R (Jacquelyn F) h 39 Baymor dr ELong
--Gladys Mrs h 18 William WSpfd
--James R (Bessie F) h 42 Laurel la Long
--John A A (Kathleen M) (Precision Electric Co) 104 King's hwy WSpfd h do
--Roy H (Bernice M) h 42 Elm av Long
Webb Chester C (Josephine B) foreman USEnvCo h 59 Bacon av WSpfd

H. CLAUDE BUELL ASSOCIATES
H. CLAUDE BUELL
QUALITY CONTROL CONSULTANTS
71 LIBERTY STREET • TEL. RE 6-5122 • FEEDING HILLS, MASS.

--Chester C Jr (Claire M) die cutter USEnvCo h 762 Morgan rd WSpfd
--Dwight (Catherine M) rem to Suffield Conn
--Harry L (Shirley H) firefighter Lud FD h 31 Sroka la Lud RD1
--Joseph L (Mabelle E) repairman MCCo h 18 Elm Lud
--Shirley Mrs clk-typist Town of Ludlow r 31 Sroka la Lud
Webber Alexander J (Mary R) assembler Wallace Mfg Corp h 185 New Bridge WSpfd
--Alfred H (Muriel) mgr Kittredge Store Fixture Co Spfd h 171 Westmoreland av Long
--Charles A (Margaret G) mgr Northampton h 115 Hale WSpfd
--David L (Rose E) dentist Longmeadow Public Schools and dentist (405) 1618 Main Spfd h 189 Burbank rd Long
--Donald B (Jane C) dept mgr 690 Bliss rd Long h 32 Pomeroy Wilb RD2
--Ethel M Mrs h (2A) 1554 Memorial av WSpfd
--Frederick G (Clementine S) project eng Chicopee h 27 Brooklawn rd Wilb RD2
--George L (Gladys C) h 130 Scantic rd H
--Harold H (Verna J) linotype opr CFalls h 116 N Main E Long
--John S mfr rep 87 Birchwood av Long h do
--Marians S r 87 Berchwood av Long
--Ralph emp MCCo r 185 New Bridge WSpfd
--Ralph G (Ruth K) slsman 608 Dwight Spfd h 51 Warwick Long
Weber Charles P (Sarah J) h 361 North FH
--Edwin F (Rena M) h 59 Beauview ter WSpfd
--Henry H (Arleen S) in U S Navy h 136 Converse Long
--Joseph E (Mary N) in U S Navy h 291 Morgan rd WSpfd
--Richard F clk Cambridge r 59 Beauview ter WSpfd
--Robert C (Pearl B) insp AEInc r 361 North FH
--Sylvia wid Morris r 30 Warwick Long
Webler Lillian R wid Francis M clk Spfd College Spfd h 141 Maple A
Webster Celia M Mrs bkkpr 263 Worcester IO r 2 Overlook dr Wilb RD2
--Christina wid David h 2 Williams Lud
--David Jr (Verna M C) mgr Ludlow Industrial Realties Inc State Lud h 4 Leemond Wilb RD2
--David A (Anna E) mathematical asst MMLInsCo h 44 Rural la ELong
--Durham H (Ruth M) insp USRCo h 125 West av Lud
--Fern T Mrs h 11 Colony dr ELong
--Francis R (Blanche H) toolmkr AmBCorp h 76 VanHorn WSpfd
--Frank D elec 1675 Riverdale WSpfd r do
--George Jr (Ruth P) (Webster's Service Station) 798 Main A h 64 Emerson rd A
--Harold D (Mae E) h 29 Village Green ELong
--Harry G r 203 Ellington rd Long
--Harry G (Vera R) v pres Third National Bank of Hampden County 1391 Main Spfd h 203 Ellington rd Long
--Inez housekpr r 68 Englewood rd Long
--Janet M Mrs office sec MCCo r 28 Brewster Lud
--Jon B elec emp 1675 Riverdale WSpfd r do
--Judith C student r 1675 Riverdale WSpfd
--Leon N chairman Board of Assessors 126 Park WSpfd and real est (21) 395 Dwight Spfd h 74 Talcott av W Spfd
--Leon N Mrs (Ruth L) died July 21 1962 age 81
--Leonard A (Janet M) sls rep emp 36 Ramah cir A h 28 Brewster Lud
--Mary G Mrs h (2) 95 N Westfield FH
--Ora E r 1675 Riverdale WSpfd
--Patricia A priv sec 26 Central WSpfd h at Westfield
--Pearly G (Celia M) pres Webster's Auto Sales Inc 263 Worcester IO h 2 Overlook dr Wilb RD2
--Peter S student r 76 VanHorn WSpfd
--Phebe S wid George died May 10 1962 age 66
--Ralph L (Jeanne B) contr 137 Leonard A h do
--Ralph W (Mary B) lineman SETCo h 53 Brainard rd N Wilb RD1
--Robert E (Mary A) elec emp 1675 Riverdale WSpfd h 1429 do
--Robert K (Ruth I) elec MDFCo and 1675 Riverdale WSpfd h do
--Robert S (Jeannette R) chief agt Windsor Locks Conn h 29 Ruth av A
--Russell H (Marjorie M) radio electrical eng Chicopee h 148 Warren ter Long
Webster's Service Station (George Webster Jr) 798 Main A
Wedge Stephen A trk driver MBCo h 51 Ashley WSpfd
Weeks Alice E housekpr Westfield h 76 Russell WSpfd
--Charles R Jr (Bernice W) mgr Holyoke h 93 Longview dr Long
--Clarence H (Aline B) mgr Thompsonville Conn h 31 Fairfield ter Long
--Lucius J (Ruth E) h 76 Russell WSpfd
--Ralph G r 106 Elm ELong
Weferling William O (Marion M) printer S-MInsCo's h 91 Prospect ELong
Wegeler Ella E wid Arthur C h (4) 26 Meadow Lud
Wegiel Bronislaw T (Aline T) (Wegiel and Co) 178 State Spfd h 20 Lynnwood dr Long
Wegman David L student r 151 Meadow rd Long
--George W (Eleanor M) mech 111 Lyman Spfd h 194 Somers rd ELong
Wegrzyn Fred P (Henrietta A) trk driver CFalls h 22 Beachside dr Lud
Wegrzyniak Agnes wid William r 32 Harding A
--Andrew (Wanda) mach G&BMfgCo h 7 Hillcrest av WSpfd
--Sophie C r 32 Harding A
--Stanley (Stanley's Music Mart) 344 Worthington Spfd h 32 Harding A
We-Hope Poultry Inc Edwin L Cook pres-treas 109 Southwick FH RD1
Wehr Calvin A (Blanche L) elec trk driver Westinghouse h 179 Allen H
Weick Loren J (Betty) eng Thompsonville Conn h 419 Elm WSpfd
Weidhaas Ann Mrs (Log Cabin Real Estate) 997 Elm W Spfd r do
--Frank (Ann) loom builder Easthampton h 997 Elm WSpfd
Weidler Thomas W (Marie A) mgr 133 Bridge Spfd h 111 Whitney av WSpfd
Weidman Annie R wid Benjamin r 96 Spfd Wilb RD1
--Emanuel (Myra) physician Spfd h 69 Western dr Long
--Victor W (Helen G) slsman 47 Federal Spfd h 96 Spfd Wilb RD1
Weidner Elizabeth M treas Weidner Travel Bureau Inc (201-207) 83 State Spfd r 72 Parker ELong RD1
--Ida R wid George h 72 Parker ELong RD1
--Johanna B pres Weidner Travel Bureau Inc (201-207) 83 State Spfd r 72 Parker ELong RD1
Weigand Otto F Jr (Barbara F) chemist Holyoke h 32 Donamor la ELong
Wein Bruce J student r 98 Monroe A
--Eber A (Esther A) physician (110) 53 Spfd A h 98 Monroe A
--Robert (Lotte) h 68 Grassy Gutter rd Long
Weinberg Herbert W (Constance L) eng HSDiv h 10 Harwich rd ELong
Weindel Robert L (Vera L) dept head 26 Central WSpfd h 83 Sibley av WSpfd
Weiner Charles (Iris) pres West Side Shade & Blind Co Inc 315 Main WSpfd h at Springfield
--Irsi Mrs treas West Side Shade & Blind Co Inc 315 Main WSpfd r at Springfield
--Raymond I (Dorcas E) physical education tchr A Public Schools h 73 Hanward Hill ELong
Weinstein Melvin J (Bathsheva S) broker 114 State Spfd h 207 Lynnwood dr Long
Weippert George F district mgr 103 VanDeene WSpfd h at Westfield
Weir Anne S wid James h 1104 Longmeadow Long

BPS **SPRINGFIELD IMPERIAL INC.**
IMPERIAL *Washable* WALLPAPERS
486 BRIDGE ST. TEL. RE 3-4111 SPRINGFIELD, MASS.
Kyanize PAINTS

Weiser Edward J (Marjorie F) r 23 Day WSpfd
Weisman Jacob I (Mary D) physician 151 Maple Spfd h 147 Wheel Meadow dr Long
--Marilyn L office sec Washington D C r 147 Wheel Meadow dr Long
Weiss A Leon (Janet A) physician 130 Maple Spfd h 62 Pinewood dr Long
--David W (Amy T) acct 1618 Main Spfd h 48 Colony Acres rd Long
--Franklin W (Ruth S) plastic mfr Chicopee h 301 Wolf Swamp rd Long
--William A (Helen F) acct 68 Southworth WSpfd h do
Weisse Walter G (Joan A) eng HSDiv h 31 Birchland av ELong
Weisser Paul J (Ray W) pres Eastern States Storm Window Inc 1010 Memorial av WSpfd h 36 Caravello dr Long
Weissert Emil W (Marie E) foreman AEInc h 115 Tatham Hill rd WSpfd
Weisshaupt William (Frieda) toolmkr Westfield h 57 Morton WSpfd
Weisthal Celia wid Jacob K r 12 Primrose dr Long
--Harvey student r 168 Birch rd Long
--Nathan L (Rose S) slsman 1935 Main Spfd h 168 Birch rd Long
Weitzman Hyman A (Shirley K) household supplies CFalls h 25 Plymouth rd Long
Welch Barbara office sec 199 Elm WSpfd r 293 Lancaster av WSpfd
--Frank P (Grace L) assembler Westinghouse h 12 Angeline WSpfd
--Fred L (Alfreda C) mach opr MDFCo h 12 Hewitt WSpfd
--George W (Elizabeth J) constrwkr h 14 N Westfield FH
--Gladys J r 38 Winsor Lud
--Grace L Mrs emp BInc r 12 Angeline WSpfd
--H P Co William E Curran terminal mgr truckers 115 York WSpfd
--James C Inc James C Welch pres Hugh A Corr Jr treas gen contr Old Westfield WSpfd
--James C (Margaret M) pres James C Welch Inc Old Westfield WSpfd and excavating contr 51 Banks av WSpfd h do
--James P (Jean M) teller Safe Deposit Bank & Trust Co Spfd h 89 Day av ELong
--James R student r 6 Wilbraview dr Wilb RD2
--John (Barbara H) h (1) 20 Meadow Lud
--John C (Mary M) dept mgr GBCo h 6 Wilbraview dr Wilb RD2
--John C Jr student r 6 Wilbraview dr Wilb RD2
--John E (Sarah L) elec eng WMassElecCo h 107 Beverly Hills (lower) WSpfd
--John P (Arlene N) dentist (211) 293 Bridge Spfd h 36 Brittany rd Long
--Madelyn B Mrs r 29 Webster av WSpfd
--Robert H (Dorothy B) custodian 425 Piper rd WSpfd h 20 Exeter WSpfd
--Robert J clk James C Welch Inc WSpfd r 75 Labelle WSpfd
--Robert J (Frances M) trucking emp 17 Heywood av WSpfd h 52 Captain rd Long
--Robert P (Eleanor D) treas Industrial Components Corp Cottage N Wilb RD1 h 6 Woodland rd Wilb RD1
--Robert T (Elizabeth M) maintman Holyoke h 75 Labelle WSpfd
--Roy H (Edith L) slsman Pittsfield h 293 Lancaster av WSpfd
--Thomas B (Nellie A) h 2 Woodland rd Wilb RD1
--William E (Mary K) chemist MCCo h 40 Soule rd Wilb RD1
--William D (Marjorie M) mech 32 Taylor Spfd h 268 Highland av WSpfd
--Winifred B church sec 45 Maple Spfd h 44 Harkness av ELong
Welcome Flora A wid Ernest r 75 North rd H
Weldon James E (Katharine C) lwyr (722) 1387 Main Spfd h 73 Westmoreland av Long
Welka Hyacinth Rev r 96 Monastery av WSpfd
Welker Anton (Caroline) sampler VNInc h 463 Elm WSpfd
--Carl H in USAF r 463 Elm WSpfd
--Edward P (Joyce M) note teller Third Nat Bank of Hampden County WSpfd Branch h 1180 Amostown rd WSpfd
--Otto F tchr Chicopee r 463 Elm WSpfd
Wellington Merle H (Edith L) lettercarrier Spfd PO h 125 River rd A
Wellman A Grace wid Elmer G h 62 Mercury ct WSpfd

WELLMAN

--Edward W (Mary A) stock clk G&BMfgCo h 139 S Boulevard WSpfd
--Lucian L (Madeline D) acct 47 Spfd Wilb RD2 h do
--Prescott H Jr (Alice H) rem to Panama
Wells Anna C wid Cecil h 101 Lincoln pk Long
--Annabelle r 10 Mountain View N Wilb RD1
--Beatrice Mrs slswoman F&W r 17 Jewell la Wilb RD2
--Carlton E cutter PPCo h 496 Main WSpfd
--Charles C (Lillian S) bench wkr USA h 71 Perry la A
--Clement L (Dorothy L) lathe opr CVMfgCo h 306 West Lud
--David L (Janice R) oil burner serviceman Sun Ray Oil Co h 43 Prospect Lud
--Doris M mach opr Will h 496 Main WSpfd
--G Stanley (Beatrice) mgr 249 East Lud h 17 Jewell la Wilb RD2
--Harold E (Arline) slsman h 146 School A
--Harry D (Nina M) h 82 S Park ter A
--Harry W mach Windsor Locks Conn r 101 Lincoln pk Long
--Herbert N (Stella A) mech MDFCo h 39 Worcester WSpfd
--John J (Bertha I) bdg contr 20 Washington av A h do
--Josephine L wid Jeremiah M r 496 Main WSpfd
--Kenneth K (Estella W) supv G&BMfgCo h 101 Fernwood dr ELong RD1
--M Ruby Mrs (Rwell Kennels) 71 N West FH r do
--Nelson H (Gertrude A) h 79 Worcester WSpfd
--Patricia C transcriber 26 Central WSpfd h at Springfield
--Robert A (M Ruby) (Lapides Cleaner & Dyers) 1003 StJames av Spfd h 71 N West FH
--Robert C (Shirley L) leadman P&WADiv h 36 S Florida dr A
--Ronald H (Evelyn L) prod control HSDiv h 169 Nelson WSpfd
--Russell G (Rose V) supv 104 Bridge Spfd h 19 Orchardview WSpfd
--Thomas R (Mary) trk driver Wilb Hwy Dept h 10 Mountain View N Wilb RD1
--Warren H (Dorothy) slsman h 233 Colemore FH RD1
Wellspeak Bernadette M wid William W r 296 Poplar av WSpfd
--Blanche M compositor USEnvCo r 67 Hewitt WSpfd
--Claire Y Mrs clk G&BMfgCo r 1282 Westfield WSpfd
--Lawrence W (Gyslaine) acct G&BMfgCo Union at Cold Spring av WSpfd h at Westfield
--Lorraine clk A&PCo r 1282 Westfield WSpfd
--Raymond M (Claire Y) insp G&BMfgCo h 1282 Westfield WSpfd
Welt Ruth T wid George r 168 Pine FH RD1
Weltman Sal W (Esther Z) lwyr (Bacon Weltman & Cohen) (545) 31 Elm Spfd h 125 Ellington Long
Welz Michal (Mary) millwkr 983 Page blvd Spfd h 12 Severyn N Wilb IO PO
Wendell Roger J (Irene M) tchr Longmeadow Junior High Long h 496 Maple rd Long
--Thaddeus W (Jane E) mach Southwick h 496 Maple rd Long
Wender Aleck (Mildred) v pres Maxol Products Inc 820 Union WSpfd h at Springfield
--Arthur (Ada) prod mgr Hartford Conn h 213 Sheffield av Long
--Helen P Mrs office mgr 820 Union WSpfd r 233 Monastery av WSpfd
--Joseph (Klara) pres Maxol Products Inc 820 Union WSpfd h 646 Shaker rd Long
--Klara K Mrs treas Bay Path Junior College 588 Longmeadow Long r 646 Shaker rd Long
--Stanley P (Helen P) treas Maxol Products Inc 820 Union WSpfd h 233 Monastery av WSpfd
Wendler John r 55 Westwood dr WSpfd
--John G (Dorothy B) optician Holyoke h 55 Westwood dr WSpfd
Wenger Frank (Alice M) h 64 Fox WSpfd
Wenk Charles J (Isabelle M) working foreman 895 Parker Spfd h 30 Mill rd ELong RD1
--Isabelle T student r 30 Mill rd ELong RD1
--Patricia A Mrs nurse 27 Day av ELong r do
--William B (Patricia A) insp HSDiv h 27 Day av ELong
Wenning Ethel M wid Joseph Jr h 31 Elm ELong
--Robert J (Marcella T) chief clk USEnvCo h 56 Hillside dr ELong
Wenrich Amelia wid George F r 22 Ripley Wilb RD2
Wenski John far 302 Birnie av h do WSpfd

Wentworth David F (Mary E) sls eng MCCo h 179 Bennett rd H
--Winslow C Jr (E Jane) accountant B 174 Brush Hill av WSpfd h at Springfield
Wentzel Margaret M supv remedial reading 811 Longmeadow Long h at Hatfield
Werner Eleanor C Mrs h 41 Crescent rd Long
--Helen wid Robert B dean of women Spfd College h 42 Day av ELong
--Peter h 4 Chapin WSpfd
--Theodore R (Ruth J) foreman USEnvCo h 47 Norman ter FH
Wernick Ernest (Laura) real est (510) 1387 Main Spfd h 81 Eunice dr Long
--Harold M (Nicolette) pres J Wernick & Sons 17 Pearl Spfd h 574 Converse Long
--Lester B (Sylvia F) realtor 66 Vernon Spfd h 102 Briarcliff rd Long
--Marvin H mgr 300 Main Spfd r 81 Eunice dr Long
--Zane P (Dorothy) treas Leader Realty Co and treas Lester Amusement Co 17 Pearl Spfd h 28 Briarcliff rd Long
Wert Donald F in U S Navy r 105 Heywood av WSpfd
Werthaner Erwin H (Norma M) ins agt (414) 1387 Main Spfd h 42 Central A
Wescott Elizabeth N Mrs linotype opr Spfd Newspapers Spfd r 146 High A
--Ernest F (LaRae V) trk driver 64 Maple ELong h 155 Allen H
--George W (Barbara A) mach opr Town of ELong h 28 Birchland av ELong
--Henry W (Florence I) slsman h 1346 Elm WSpfd
--James E (Elizabeth N) linotype opr Spfd Newspapers Spfd r 146 High A
Wespiser Charles A (Rose C) trk driver 385 Liberty Spfd h 169 Heywood av WSpfd
Wess Angela wid Lawrence H h 15 Prynnwood rd Long
Wessells Eugene H Jr (Mary M) safety eng WMassElecCo h 83 Bennett rd N Wilb RD1
Wessendorf Charles K student r 120 Rugby rd Long
--Roy E (Margaret K) v pres Spfd Monarch Insurance Co's 1250 State Spfd h 120 Rugby rd Long
Wesson Helen S wid Harold h 87 Forest Glen rd Long
--James N (Lorraine M) sta eng WMassElecCo h 28 Mosher WSpfd
West Albert H h 151 Woodmont WSpfd
--Barry (Joyce H) student r 22 Irving WSpfd
--Clifford F (Gertrude R) trk driver Monson h 34 School ELong
--Clinton P Jr (Lillian) insp W Hartford Conn h 1648 Longmeadow Long
--Edward A (Jeanne M) mach opr USRCo h 695 Mill FH MD2
--Gilbert L Jr (Lois M) announcer TV Sta WWLP 1121 N West FH h 224 North FH
--Joseph K (Rose E) mfr Chicopee h 21 Beverly Hills (lower) WSpfd
--Patricia A clk 61 Vernon Spfd r 151 Woodmont WSpfd
--Philip T (Barbara) rem to Manchester Conn
--Richard R insp CFalls h 803 N Westfield FH
--Robert O (Marie H) chief mech Chicopee h 109 River Lud
--Roy H (Jeannette E) mach Hartford Conn h 691 Mill FH MD2

WEST SIDE AUTO BODY INC
Alexander Guiel pres Donald A Guiel v pres John S Guiel treas auto body and radiator repair 8 Mulberry WSpfd tel RE 9-9663

--Side Auto Repairs (Francis W O'Connor) 811 Memorial av WSpfd
--Side Auto Service Francis W O'Connor mgr gasoline 777 Memorial av WSpfd
--Side Car Wash Inc Paul E Feldman pres-treas John B Ashe mgr 886 Main WSpfd
--Side Cleaners (Raymond L Parent) 62 Westfield WSpfd
--Side Refrigeration (Albert F DiStefano) 374 Hillcrest av WSpfd
--Side Shade & Blind Co Inc Charles Weiner pres Mrs Iris Weiner treas 315 Main WSpfd
--Side Terminal Co The Walter E Lovelace pres-treas Warren E Lovelace mgr 3 Bramble av WSpfd
--Springfield Appliances Inc Gerald F Messer pres-treas 462 Main WSpfd
--Springfield Auto Parts Inc John Creanza pres-treas 945-947 Main WSpfd

WEST SPRINGFIELD BRANCH WESTFIELD SAVINGS BANK
Harris J Bond mgr and asst treas A Mutual Savings Bank Established in 1853 206 Park WSpfd tel 739-2555 main office 100 Elm Westfield tel LO 2-9615 - See p 56

WEST SPRINGFIELD CHAMBER OF COMMERCE
Harris J Bond pres William H Prigmore v pres Milo G Wingard Jr sec Louis T Beauchamp treas and director "The Friendly Community at the Foothills of the Berkshires" (22) 10 Central WSpfd tel 737-6437 PO Box 25

--Springfield Cleaners & Dyers (Steve Pagios) 1025 Westfield WSpfd
--Springfield Community Branch Young Mens Christian Association Harold H Rafuse executive dir 7 Upper Church WSpfd

WEST SPRINGFIELD CO-OPERATIVE BANK
Richard M Robinson pres Darrel S Ames v pres Earle C Harvey treas Muriel P Sears asst treas Paul J Winkler asst treas 37 Elm WSpfd tel RE 6-2780 - See p 57

--Springfield Fish & Game Club off 176 Garden FH MD2
--Springfield Gardens apts 2 Colony rd WSpfd
--Springfield General Tire Co Inc Edmond Ross mgr 2005 Riverdale WSpfd
--Springfield Grange 83 Garden WSpfd
--Springfield Hardware (Arthur W Greene) 683 Westfield WSpfd
--Springfield Lanes (Steven P Mozden) bowling 199 Elm WSpfd
--Springfield Monument Co (Alfred A Bannick) 308 Park WSpfd
--Springfield Motel John C Volanakis mgr 437 Riverdale WSpfd
--Springfield Motel Coffee Shop (Mrs Ruth E LaPlante) 437 Riverdale WSpfd
--Springfield Motors Inc Joseph C Petitto pres-treas Mrs Rose Petitto v pres Mrs Kathleen A Petitto clk of corp used cars 400 Memorial av WSpfd
--Springfield Neighborhood House Katherine V Long executive dir 647 Main WSpfd

WEST SPRINGFIELD OFFICE-THIRD NATIONAL BANK OF HAMPDEN COUNTY
85 Elm WSpfd tel RE 7-5323 - See Front Cover

--Springfield Plumbing Supply (Alfonso DelNegro) 130 Norman WSpfd
--Springfield Realty Co Robert R Emerson pres and treas Mrs Evelyn Rafferty clk 271 Park WSpfd
--Springfield Record (West Springfield Record Inc) weekly newspaper 516 Main WSpfd

WEST SPRINGFIELD RECORD INC
George H Coburn pres and treas Raymond K Winans sec and asst treas weekly publishers Thursdays 516 Main WSpfd tel RE 6-1589

WEST SPRINGFIELD TOWN OF
Assessor's Office Town Hall (9) 126 Park WSpfd
Board of Assessors (9) 126 Park WSpfd
Board of Health Albert Laborante agt (20) Town Hall WSpfd
Board of Public Welfare (23) Town Hall WSpfd
Board of Registrars (4) Town Hall WSpfd
Board of Selectmen (3) Town Hall WSpfd
Board of Water Commissioners Town Hall (22) 126 Park WSpfd
Bosworth St Playgrounds 135 Bosworth WSpfd
Bridge Street Pumping Station ft Bridge WSpfd

SWEETMAN CONSTRUCTION COMPANY
"YOU CALL - WE'LL HAUL"
LOAM · GRAVEL · FILL · TRUCKING · BACK HOE WORK · LOADER · DOZING
215 THREE RIVERS ROAD TELEPHONE LY 6-6280 WILBRAHAM, MASS.

Building Inspector Raymond N DiStefano (24) Town Hall WSpfd
Civil Defense (27) Town Hall WSpfd
Clark Field 502 Amostown rd WSpfd
Corson Alice E Playground 239 Main WSpfd
Dept of Parks and Recreation Thomas F McCarthy Jr dir (29) Town Hall WSpfd
Electrical Inspector (24) 126 Park WSpfd
Engineering Department Wallace W Wyman town eng 136 Park WSpfd
Fire Department
Fire Dept headquarters Leon J Delaney chief 21 W School WSpfd
Chiefs Office 61 Morgan rd WSpfd
Alarm Truck 61 Morgan rd WSpfd
Combination Pump No 4 1338 Westfield WSpfd
Engine Co No 1 21 W School WSpfd
Fire Prevention Truck 61 Morgan rd WSpfd
Fire Station 1338 Westfield WSpfd
Fire Station No 3 61 Morgan rd WSpfd
Forest Fire Truck 1338 Westfield WSpfd
Ladder Co No 1 21 W School WSpfd
Ladder Co No 2 1338 Westfield WSpfd
Pumper No 2 1338 Westfield WSpfd
Triple Combo Pumper 61 Morgan rd WSpfd
Frederick R Cook Playground 467 Amostown rd WSpfd
Highway Dept (7) Town Hall WSpfd
Housing Authority 1007 Westfield WSpfd
Memorial Pool 47 Smyrna WSpfd
Mittineague Park and Playgrounds 40 Park dr WSpfd
Planning Board Wallace W Wyman sec (26) Town Hall WSpfd
Plumbing Inspector Frank M DelNegro insp (20) 126 Park WSpfd
Police Dept Town Hall 136 Park WSpfd
Riverdale Pumping Station 819 Riverdale WSpfd
School Department
Office of Supt of Schools Chiris Gramaticas supt (14) 126 Park WSpfd
High School 425 Piper rd WSpfd
Junior High School 115 Southworth WSpfd
John Ashley School 80 Massasoit av WSpfd
John R Fausey School 784 Amostown rd WSpfd
Main Street School 767 Main WSpfd
Margaret C McDonough School 215 King's hwy WSpfd
Memorial School 201 Norman WSpfd
Mittineague School 2 2d WSpfd
Park Avenue School 201 Park av WSpfd
Tatham School (Grammar) 61 Laurel rd WSpfd
Tatham School (Primary) 1967 Westfield WSpfd
William A Cowing School 160 Park WSpfd
Sealer of Weights and Measures Carl A Jacobson sealer 61 Morgan rd WSpfd
Superintendent of Streets (7) Town Hall WSpfd
Town Accountant's Office V Paul Keith town acct (11) Town Hall WSpfd
Town Clerk's Office John F Cregon Jr town clk (4) Town Hall WSpfd
Town Collector's Office Thomas C Fitzgerald town collector (1) Town Hall WSpfd
Town Hall 126 Park WSpfd
Treasurer's Office George W Hutchinson treas (5) 126 Park WSpfd
Tree Warden Seth H Swift warden 61 Morgan rd WSpfd
Veterans Playground 211 King's hwy WSpfd
Veterans Service Dept Irving P Donahue agt (28) Town Hall WSpfd
Water Department Joseph F Watts registrar (22) 126 Park WSpfd
Circuit Av Pumping Station Circuit av WSpfd
Pumping Station No 1 Riverdale WSpfd
Pumping Station No 2 Riverdale WSpfd
Pumping Station No 3 Riverdale WSpfd
Warren Street Pumping Station 150 Riverdale WSpfd
Water Dept Service Station 137 off Piper rd WSpfd
Water Works Bear Hole rd WSpfd
Welfare Dept Charles H Palmer dir of public assistance (23) Town Hall WSpfd
West Springfield Public Library Katherine McIntire librarian 200 Park WSpfd

--Walter I (Mary Jane) h 1676 Westfield WSpfd

Westall Hazel M wid James C h 40 E Longmeadow rd H
--James C died May 14 1962 age 73
Westberg Carl J (Elizabeth R) sls mgr Spfd GLCo h 104 Laurel Long
--Elizabeth D priv sec r 104 Laurel Long
--Gerald M (Marjorie R) v pres Springfield Wire & Tinsel Co 70 Leete Spfd h 240 Pease rd E Long RD2
Westbrooke Clayton C (Mildred S) chemist MCCo h 128 Birch rd Long
Westcott Barbara W Mrs (Stearns & Westcott Realtors) 153 Longmeadow Long r 34 Benedict ter Long
--Earl H (Evelyn M) cost estimator Chicopee h 99 Woodland dr H
--Joseph R (Beverly J) laborer emp Town of Long h 705 Union W Spfd
--Lillian M wid Ralph E h (115A) Lee Lang ter W Spfd
--Roger M (Barbara W) sls eng CVMfgCo h 34 Benedict ter Long
--Roger M Jr student r 34 Benedict ter Long
--Stanley R (Martha) mach opr P&WADiv h 67 Holland dr E Long
Westerberg Albert W Jr (Emma M) pres and treas Elm Oil Asphalt Co Inc Spfd h Sunset Rock rd N Wilb RD1
--Stella A wid William A r 145 Hampden rd E Long RD1
Westerlind Phillip E (Elvira) h 3 Country la Wilb RD2
Western Auto Associate Store (Donald E Winter) 377 Walnut st ext A

WESTERN BANK & TRUST CO

James H Buckley Jr chairman of the board Charles W Hayden pres George N Hlavenka executive v pres and treas William H Prigmore v pres Donald F Collins sec checking and savings accounts loans mortgages and safe deposit boxes 11 Central WSpfd tel 737-1131

--Beef Market (Harold T Lawler) 553 Main W Spfd
--Bronze Co (Anthony A Zepko) 54 Western av W Spfd
--Massachusetts Beagle Club Inc off Holyoke Lud
--Mass Broadcasting School Mrs Kathleen A Lamothe mgr 418 Spfd A

WESTERN MASSACHUSETTS ELECTRIC CO

Officers
Howard J Cadwell pres
Robert R Habberley executive v pres
Marlowe G Moses v pres
Leonard J Presson v pres
Norman F Plante treas
Allen Abercrombie asst treas
Willard D Fessenden asst treas
William A Ingalls asst treas

System Headquarters
174 Brush Hill av West Springfield
Springfield Office
73 State Springfield
Power Station
foot of State Springfield
Service Building
210 Alden Springfield
Meter Dept
251 Wilbraham av Springfield
Steam Electric Generating Plant
off 35 Memorial av West Springfield
tel ST 5-5871

BRADFORD W. LEETE - Complete Insurance Service • ROOM 320, 293 BRIDGE STREET, SPRINGFIELD TELEPHONE REPUBLIC 3-0050

• COMMERCIAL
• INDUSTRIAL
• RESIDENTIAL
SITES
RAMAH REALTY CO., INC.
JOSEPH P. RAMAH, PRES.
BUILDERS OF AGAWAM SHOPPING CENTER
330 WALNUT ST. EXT., AGAWAM, MASS. 736-1846
CHAIN STORE LOCATIONS
FINANCING
PROPERTY MANAGEMENT

--Mass Engineers Inc Edward J Terault pres-treas Arthur W Barttro clk of corp 62 S Boulevard W Spfd
--Mass Mortgage Service Co (Bradford R Collins and Roger W Sargent) 49 Elm W Spfd
--Massachusetts Tastee Freeze Inc David C Gallano pres Andrew Gallano v pres 299 Walnut A

WESTERN NEW ENGLAND COLLEGE

Beaumont A Herman pres Leon D Chapin v pres and bursar Nelson G Copp dean of School of Business Clifton H Ewing dean of School of Engineering Charles R Clason dean of School of Law 1215 Wilbraham rd Springfield downtown branch 114 Chestnut Springfield tel ST 3-6131 - See opp inside Back Cover

--Union Telegraph Co Carl H Hatch mgr 546 Main H and plant eng dept 163 Wayside av W Spfd

WESTINGHOUSE APPLIANCES

Charles F Smith Co authorized sales and service 71 Maple ELong tel LA 5-2667 res tel LA 5-2095 - See p 66

Westmass Co The (Charles B Szczepanek and Albert D Szczepanek) wood wkrs rear 412 Main W Spfd
Westoff David (Mary) rem to Southwich
Weston Dorothy P Mrs (Town Shop) 149 Longmeadow Long r 36 Chatham rd Long
--Eltha M priv sec 111 Lyman Spfd h 1151 Main A
--George F (Dorothy P) (Town Shop) 149 Longmeadow Long h 36 Chatham rd
--George F (Virginia M) store mgr The Country Bootery Inc 264 Shaker rd E Long RD2 h at Springfield
--Juanita M Mrs h 57 Bridge W Spfd
--Margaret L wid Arthur L died Aug 29 1962 age 80
--Perry C ins clk Los Angeles Calif r 36 Chatham rd Long
--Ralph F (Edith E) mail sorter NYCRR h 106 Homer F H
--Thomas F heat treat supv USA r 109 Churchill rd W Spfd
--William E (Mary H) mach opr WMass Elec Co h 86 Cooley dr Long
Westphalen Herbert J A (Jane) sub sta opr WMassElec Co h 2 Harlan Lud
Westrop Harriett r 42 Prospect av W Spfd
Westside Fuel(Ernest L DeVeau) 400 Main W Spfd
Wetherbee Julia A wid Eugene A h 4 West W Spfd
Wetherby Nelson E (Claudette) trk driver 190 Pleasant Spfd h 80 Bridge W Spfd
Wetherell Rodney E (Marjorie E) rte slsman 233 Main A h at Southwick
Wetstone Tobacco Corp Joseph F Filipek far foreman 509 Shaker rd E Long RD2
Wetzel Roy (Virginia L) rem to Westover
--William (Hilda L) meat cutter 203 Liberty Spfd h 821 River rd A
Weyant Frederick R (Marjorie R) dist mgr Pennsylvania h 14 Sanford E Long RD1
Weye John (Rita E) rem to Norfolk Va
Wezniak Alfred J Jr (Patricia A) foreman Alamac Knitting Mills Inc IO h 8 Goddu Lud
Whalen Henry T (Marie J) h 36 Maple ter W Spfd
--John P Jr (Ellen C) prod expediter 42 Phelon av W Spfd h at Holyoke
--Margaret Mrs r 42 Prospect av W Spfd
--Maureen r 36 Maple ter W Spfd
--Thomas J (Jane F) shipper 135 Memorial av W Spfd h 17 Hazelhurst av E Long
--Thomas M (Hazel M) chiropodist (10) 45 Elm W Spfd h 740 Rogers av W Spfd
Whaples Lester N (Patricia A) in USAF h 229 Miller Lud RD1
Wheat Harry R (Alice O) physician 107 Shaker rd Long h do
Wheatley Alfred H (Dorothy W) hdw mgr 476 Oak IO h 219 West av Lud
--Carolyn M r 219 West av Lud

--Helen C clk Washington DC r 219 West av Lud
Wheeler Arthur E (Gladys D) insp NYCRR h 14 Kelso av W Spfd
--Bion T Jr (Virginia R) asst financial sec Mass Mutual Life Ins Co 1295 State Spfd h 4 Oak Ridge dr Wilb RD2
--Bruce meter reader E Long Dept of Public Works r 39 Day av E Long
--Clifford R pres Chicopee h 1012 River rd A
--Donald F (Marion L) (Wheeler's Garage) Railroad av N Wilb RD1 h do
--Donald H (Jeanne V) investment analyst MMLInsCo h 143 Viscount rd Long
--Donald H (Viola S) paper mkr Holyoke h 21 Lower Whitney Lud
--Donald R (Annabelle) rte slsman Peerless Food Products Corp Lud h 35 Cross Lud
--Edwin J (Shirley J) asst office mgr 26 Central W Spfd h 44 Nelson W Spfd
--Fay F (Irene D) condr NHRR h 39 Day av E Long
--Francis J equipment opr Town of W Spfd r 349 Vadnais cir W Spfd
--Francis J (Annette M) brakeman NYCRR h 11 Almon av W Spfd
--Franklin J (Marion C) bdg contr 6 Plateau av W Spfd h do
--Frederic A h 7 White av E Long
--Gary L (Patricia A) emp Alamac Knitting Mills Inc IO h 32 Joy Lud
--George K (Dorothy B) dir 284 State Spfd h 52 Beverly Hills (upper) W Spfd
--George K Jr student r 52 Beverly Hills (upper) W Spfd
--Harlan C (Gertrude O) h 38 King dr N Wilb RD1
--Harley A (Constance) test lab mech HSDiv h 175 Westwood cir E Long RD2
--Hazen clk G&BMfgCo h 12 Ludington ct W Spfd
--Irwin W (Pearl M) maint man SRCo h 467 Meadow A
--James J (Elna F) hoisting eng Town of W Spfd h 50 Cornflower dr W Spfd
--James M constr wkr r 6 Plateau av W Spfd
--Jennie wid Fred r 98 Michael Lud RD1
--John R (Carolyn F) mgr Providence & Springfield Dispatch 70 Windsor W Spfd h 187 Coleman A FH
--Laura M wid Walter h 32 Riverdale W Spfd
--LeRoy R (Josephine W) slsman Mobil Oil h 143 Nelson W Spfd
--Leslie W (Albena S) chief designer G&BMfgCo h (9) 95 Park av W Spfd
--Linda J r 122 Somers rd E Long
--Mabel I Mrs office mgr Valley Sales Co Inc 33L W Spfd h 41 Brookline av W Spfd
--Mary Lou beautician emp 1205 Parker Spfd r 21 Lower Whitney Lud
--Mildred L Mrs head dietitian S-MInsCo h 536 Spfd RD2 Wilb
--Olive M Mrs slswoman 52 Shaker rd E Long h 122 Somers rd E Long
--Robert K (Nathalie B) trouble man 174 Brush Hill av W Spfd h at Springfield
--Robert L slsman r 143 Nelson W Spfd
--Stanley G (Dorothy B) prod supv MCCo h 21 Rockford dr Wilb RD1
--Virginia R Mrs office sec 465 Main Wilb RD2 r 4 Oak Ridge dr Wilb RD2
--Wayne R student r 143 Nelson W Spfd
--Winifred G matron 265 Main A h at Springfield
Wheeler's Garage (Donald F Wheeler) Railroad av N Wilb RD1
Whelan Howard (Maring) dept mgr 26 Central W Spfd h 57 Lincoln rd Long
--Jack (Gloria) clk Hartford Conn h 50 Mayfair E Long
--Louise B wid Robert B clk 88 Birnie av Spfd h 362 Mass av W Spfd
--Robert clk USA r 362 Mass av W Spfd
--Robert M (Sonia P) staff asst AmBCorp h 184 Rogers av W Spfd
Whipple Fred I (Jean A) mgr 99 Margaret Spfd h 132 Benedict ter Long

Waverly HOMES
FAIRWINDS REALTY CO.
SALES - RENTALS - MORTGAGES
BUILDERS OF LOW COST QUALITY HOMES
187 EAST STREET LUDLOW, MASS.
TEL. JU 3-8381

--James A (Carolyn E) (Whip's Atlantic Service Sta) 900 Allen Spfd h 130 Stony Hill rd H
--Kenneth G (Beatrice) mach USEnvCo h 14 Thompson E Long
--Percy L school bus opr 144 Shaker rd E Long h 35 Michel E Long RD1
--Ray G (Violet V) treas Better Heat Inc 145 Albany Spfd h 121 Wilkin dr Long
Whisnant Buren C (Lillian) supervising prin East Street School Lud h 57 Grimard Lud
Whitaker Alfred C (Dorothy P) slsman 603 Columbus av Spfd h 604 Elm W Spfd
--Emma wid Arthur W bookbinder Chicopee h 27 Shaw E Long
--Harold W (Elizabeth L) elec h 711 Morgan rd W Spfd
--Ira A sta fireman SCo h 22 Eldridge av W Spfd
--Ira A Mrs (Grace A) died Nov 28 1961 age 61
--Mabel L wid Frank H died May 27 1962 age 85
--Milton H (Lila M) h 79 Somers rd E Long
--Norma G Mrs (Norma's Specialty Shop) 13 Spfd A h at Springfield
--Ralph B (Hannah B) clk MMLIns Co h 39 Knollwood dr E Long
--Thomas W (Lucy R) gun mkr USA h 75 Raymond cir A
--Walter J (Joan M) slsman Holyoke h 167 Boulevard W Spfd
Whitbeck George S (Edith L) radio tech Tennessee Gas Pipeline Co Suffield A h at Suffield Conn
Whitcomb Royce C (Witta A) household appliances 179 Manchonis rd N Wilb RD1 h 173 do

WHITE A C JR REALTOR

(Albert C White Jr) real estate - land development - property management - commercial rentals - appraisals - mortgage loans 496 Bridge Springfield tel RE 2-5109 - See top lines

--Albert C Jr (MaBelle S) (A C White Jr Realtor) 496 Bridge Spfd and pres-treas Albert C White Jr Inc do h 70 Severn Long

WHITE ALBERT C JR INC

Albert C White Jr pres and treas Margaret J Hunter clk and asst treas A Corydon White mgr general insurance - insurance appraisals - insurance surveys 496 Bridge Springfield tel RE 2-5109 - See top lines

--Albert O (Beulah G) pres 1628 Main Spfd h 27 Russell rd Long
--Alice W wid Clarence F dental hygienist 1400 State Spfd h 125 Ohio av W Spfd
--Arthur A (Mildred E) h 66 Crescent rd Long
--Arthur G (Alice P) h 47 Lathrop W Spfd
--Arthur J Jr (Kathleen L) yard condr NYCRR h 615 Westfield W Spfd
--Arthur R (Doris B) foreman MCCo h 117 Harwich rd W Spfd
--Arthur R (Naomi S) clk F&W h 161 Birch Park cir W Spfd
--Belle B wid Lloyd W h 9 Rood Lud RD1
--Bertha E wid Harry I h 3281 Boston rd N Wilb RD1
--Carlton E (Marion M) h 62 Stirling Long
--Carol A instr 588 Longmeadow Long r 119 Field rd Lud
--Carroll E h 146 Union W Spfd
--Charles L (Thelma M) welder Westinghouse h 72 Homer FH
--Charles N (Gladys C) slsman h 99 Hale W Spfd
--Clair C (Mildred) chemist CVMfgCo h 970 Spfd FH
--Clarence R (Florence H) mach opr Westinghouse h 449 Spfd Wilb RD2
--Clifford (Helen A) stitcher GFBCo h 943 Memorial av W Spfd
--Clifford (Mildred) h 445 Main A
--Constance E Mrs h 81 Witheridge FH
--Dale J dental asst 1537 Main Spfd r 81 Riverview av Long
--Donald E trk driver 250 Albany Spfd r 3281 Boston rd N Wilb RD1
--Doris B Mrs teller W Spfd Branch Westfield Savings Bank 206 Park W Spfd r 117 Harwich rd W Spfd

--Douglas C (Lois V) plumber emp 412 N West FH RD1 h 33 do
--Douglas L (Edith I) supv Spfd PO h 24 Senator av A
--Eagle Soda Co Inc Alfred J Dugas pres Mrs Flora M Dugas sec-treas 205 Holyoke Lud
--Edna Mrs tchr 39 Chestnut Lud r Chapin Long
--F Lawrence (Marion C) slsman Worcester h 171 Homestead blvd Long
--Florence A Mrs nurse Wesson Memorial Hosp Spfd r 125 Fernwood dr E Long RD1
--Franklin H (Shirley M) service man Spfd GLCo h 47 Power av Lud
--Frederick N (Gloria L) insp TelCo h 37 Glenn dr Wilb RD2
--Gardner W acct Holyoke h 215 Laurel rd W Spfd
--Gardner W Mrs (Nina N) died May 7 1962 age 54
--Gerald G (Edna G) tin smith MCCo h 563 Chapin Lud
--Gretchen P Mrs attendance officer Lud Public School r 80 North Lud
--Harold N (Helen E) supv Spfd GLCo h 83 Upper Church W Spfd
--Harold N Jr (Evelyn E) cable splicer TelCo h 43 Herrman W Spfd
--Helen E Mrs clk 301 Spfd A r 83 Upper Church W Spfd
--Holger H (Lorraine V) mach AEInc h 340 Kibbe rd E Long RD1
--House Drive In (George Anamisis) rest 2648 Westfield W Spfd
--Howard B Jr (Ruth) eng G&BMfgCo h 23 Baymor dr E Long
--Howard G (Eunice E) h 34 Harvey Johnson dr A
--Hut (Edward J Barkett) rest 280 Memorial av W Spfd
--James G Jr (Lillian M) dispatcher HSDiv h 60 Alhambra cir S A
--James L (Mildred F) carp h 580 Fuller Lud RD1
--James W (Marguerite G) trk driver 535 River rd A h 608 Meadow A
--Jennie L Mrs (White's Cabins) 960 Spfd FH h do
--John M (Jane R) sls mgr Palmer h Bulkley rd Wilb RD2
--Judith M r 72 Homer FH
--Kenneth W (Grace M) painter h 50 Roanoke av W Spfd
--Laura E wid Robert D h 61 Harwich rd W Spfd
--Lawrence A (Laurel A) meat cutter Finast h 37 King A
--Lena M wid Arthur r 157 River rd A
--Leslie H (Marion L) h 152 School A
--Lewis L (Louise S) printer Chicopee h 55 Alfred cir A
--Lillian E office sec Chapin School Lud h 219 Holyoke Lud
--Louise S Mrs time kpr CBW Wks r 55 Alfred cir A
--Lucene E wid Cecil h 24 Crescent rd Long
--Lyman F (Myrtle S) custodian 100 Main A r inq do
--Malcolm R (Rose Marie) slsman (417) 44 Vernon Spfd h 131 Elm E Long
--Marcus (Joan W) slsman MCCo h 40 Benedict ter Long
--Marion M Mrs tchr 39 Chestnut Lud r 589 Center Lud RD1
--Marjorie R wid Howard B h 54 Taylor E Long
--Marshall T (Velma E) trk driver Holyoke h 60 Grimard Lud
--Mildred Mrs tchr 32 Spring Spfd r 970 Spfd FH
--Mildred Mrs nurse 445 Main A r do
--Mildred F Mrs tchr 54 Winsor Lud r 580 Fuller Lud RD1
--Millard S (Gretchen P) real est 80 North Lud h do
--Minnie E wid Harold S h 340 Holyoke Lud
--Miriam E Mrs clk 246 East Lud r 675 Fuller Lud RD1
--Neil F (Eleanor K) radar tech Westfield h 38 Letendre av Lud
--Nellie J wid Arthur C h 2809 Boston rd N Wilb RD1
--Norman gen mgr Chicopee h (B) 118 Main A
--Norman T (Claire M) clk W Spfd PO h 28 Monastery av W Spfd
--Odette S bkkpr 78 Island Pond Spfd r 850 S Westfield FH

PIONEER VALLEY REAL ESTATE AGENCY
471 LONGMEADOW ST., LONGMEADOW, MASS. • Tels. LO 7-3640 – RE 3-7879

--Olin R (Alice L) oil burner service emp 270 Main IO h 709 Fuller Lud RD1
--Patricia A asst treas William H White Inc 71 Ramah cir South A h at Springfield
--Paul E (Betty J) industrial relations Windsor Conn h 45 Whitmun rd Long
--Paul F lineman TelCo h 22 Isaac Bradway rd H
--Paul F (Marion C) ins agt 135 State Spfd h 16 Bruni Lud
--Paul F (Esther G) insp SETCo h11 Brookside dr Wilb RD2
--R D Heating (Roland D White) 719 Fuller Lud RD1
--R Samuel (Rachel F) h 683 Fuller Lud RD1
--Raymond B (Eunice M) adv mgr Gilbert & Barker Mfg Co Union at Cold Spring av W Spfd h at Westfield
--Raymond H (Dorothy M) sheet metal wkr h 59 Mass av Lud
--Richard B (Elizabeth J) ins agt 127 Park av W Spfd h at Springfield
--Richard R (Janet C) designer Holyoke h 30 Linwood dr N Wilb RD1
--Robert A (Nancy C) teller Ludlow Savings Bank Lud h 41 Grandview av Lud
--Robert C (Margaret A) chemist MCCo h 389 East Lud
--Robert M (Marion M) supv S&W Inc h 271 Cooper A
--Robert P tchr Patten Me r 80 North Lud
--Roger E (Muriel A) emp P&WADiv h 96 Letendre av FH
--Roland D (Miriam E) (R D White Heating) 719 Fuller Lud RD1 h 675 do
--Ronald (Judith) factory wkr Three Rivers h 563 North Lud
--Rose C r 4 Addison rd Wilb RD1
--Roy A r 271 Cooper A

WHITE RUG CO

(William J White) rugs carpets wall to wall specialists 1123 State Springfield tel RE 2-8058 - See p 92

--Russell T (Loris E) asst traffic supt TelCo h 190 Kenmore dr Long
--Rutherford (Marion M) trk driver Chicopee h 589 Center Lud RD1
--Sandra student r 580 Fuller Lud RD1
--Stanley trkdriver Westfield r 81 Witheridge FH
--Stepton r 469 Westfield W Spfd
--Virginia A student r 76 Crane Hill rd N Wilb RD1
--Walter C Jr (June I) tchr Blueberry Hill School Long h 81 Riverview av Long
--Walter W (Rita S) steel wkr h 229 Miller Lud RD1
--Wilbert H h 53 Oak FH
--William student r 125 Fernwood dr E Long RD1
--William E (Ruth M) in USAF h 124 Bridle Path cir Lud
--William H (Julia D) pres and treas William H White Inc 71 Ramah cir South A h at Springfield
--William H Inc William H White pres-treas Patricia A White asst treas Mrs Sheila C Herchuck clk of corp plumbing supplies 71 Ramah cir S A
--William J (Florence A) (White Rug Co) 1123 State Spfd h 125 Fernwood dr E Long RD1
--William R slsman 1935 Main Spfd h 1111 River rd A
--Zabelle P wid John office sec MCCo h 207 Holyoke Lud
White's Cabins (Mrs Jennie L White) 960 Spfd FH RD1
Whitefield Lillie M rem to Springfield
Whiteford Richard bartender 903 Main W Spfd r do
Whitehead Arthur F (Carmella A) paper mkr SPCo h 137 Lancaster av W Spfd
--Donald prod wkr 121 Lowell W Spfd r 42 Day FH
--Edna S Mrs r 43 Pease rd E Long RD1
--Ernest B (Marion) mach h 215 Wolcott av W Spfd
--Ernest B Jr mach 25 Willow Spfd r 215 Wolcott av W Spfd
--Everett W (Jean) asst gen mr 270 Main A h 64 Pleasantview Long

--Frank L (Katherine R) armorer USA h 19 Audubon FH
--George R (Judith) sheet metal wkr HSDiv r Prospect av W Spfd
--John G (Josephine E) mech eng HSDiv h 65 Ridgeway dr FH
--Thomas E (Joan A) cable splier TelCo h 104 Hampden W Spfd
--Wallace W (Florence M) color man SPCo h 42 Day FH
--Wallace W Jr set up man 115 Dwight Spfd r 42 Day FH
Whitehill Frank H (Doris O) h Bennett rd N Wilb RD1 and Spfd
--Roger G (Gail E) estimator SETCo h 3280 Boston rd N Wilb RD1
Whitehouse Henrietta T wid Jasper H h 86 Woodside dr Long
--Sidney (Annie L) h 74 Field W Spfd
Whiteley Gertrude M h 397 Main H
--Mabel E wid George E r 397 Main H

WHITESMAN DAVID J

(Judith K) sls mgr DePalma Motor Sales Co 959 Springfield (Feeding Hills) A h 62 Endicott Spfd - See top lines and p 50

--Herman R (Matilda C) slsman Suffield Conn h 6 Meadowbrook rd Long
Whiteside Marion J rem to Springfield
Whitford Albert A (Lentrice) (Central Barber Shop) 88 Maple A h at Springfield
Whithill William (Madonna R) treas Holyoke h 236 Ohio av W Spfd
Whiting H Hadley (Ann) h 2645 Boston rd N Wilb RD1
--Helen r 42 Prospect av W Spfd
Whitkop Carl F (Ethel B) office mgr 44 Ramah cir South A h at Springfield
--George H (Angelina T) turret lathe opr P Mach Co h 10 Ridge rd E Long
Whitlock Aaron B Jr (June W) sls eng Palmer h 19 Jewell la Wilb RD2
--Beulah wid John A r 22 Cleveland FH
--Girard L in USAF r 39 Alfred A
--June W Mrs tchr Palmer r 19 Jewell la Wilb
--Linda Mrs tchr Wilbraham Academy r 417 Main Wilb RD2
--Margaret R Mrs tchr 410 Williams Long r 221 Main Wilb
--Paul J (Margaret R) tchr Belchertown h 221 Main Wilb RD2
--Roger W bottler HPH&Sons r 39 Alfred A
--Stanley A (Cecile J) utility man HPH&Sons h 39 Alfred A
--Victor Jr (Linda) tchr Wilbraham Academy h 417 Main Wilb RD2
Whitman Milton J (Celia V) warehouse wkr 214 Birnie av W Spfd h 102 Allston av W Spfd
--Philip C (Barbara M) sls eng 77 Maple Spfd h 57 Ohio av W Spfd
--William P (Alice G) management analyst Westover h 107 Fairview A
--William T (Dorothy E) insp East Hartford Conn h 15 Worthen W Spfd
Whitmarsh Ethel L wid Walter L h 14 Alfred A
--Natalie L priv sec (508) 146 Chestnut Spfd r 14 Alfred A
Whitmore Clinton H h 63 Druids la W Spfd
Whitney Barbara B wid John L slswoman 465 Main Wilb RD2 h 48 Beebe rd N Wilb RD1
--Carla R r 94 Boulevard W Spfd
--Carlton M (Evelyn C) (Whitney Name Plate Co) 94 Boulevard W Spfd h do
--Clifford W printer 59 Lathrop W Spfd r do
--Donald C (Ellen J) in USAF h Holyoke Lud RD1
--Eleanor student r 14 Ellington Long
--Eleanor T house dir 588 Longmeadow Long h 524 do
--Floyd E (Charlotte M) parts man 10 Mill Spfd h 95 Somers rd E Long
--Ira E (Ida J) h 384 Amostown rd W Spfd
--Irving J (Constance M) h 50 Eldridge av W Spfd

WHITNEY

--James W in US Army r 94 Boulevard W Spfd
--Jerome A (Yvonne E) physician (225) 20 Maple Spfd h 141 Ellington Long
--John R (Helen A) r 20 Brittany rd Long
--June M priv sec 26 Central W Spfd h at Springfield
--Lawson W (Barbara A) sub sta opr WMassElecCo h 39 Marshall E Long
--Lee married Robert M Fish rem to Randolph Vt
--Mary R wid Clifford L h 59 Lathrop W Spfd
--Name Plate Co (Carlton M Whitney) engraving 94 Boulevard W Spfd
--Rosealba M wid Frank J h 43 Roanoke av W Spfd
--Vina M wid Frank h Alden Lud RD1
Whittaker William H tchr 95 Grassy Gutter rd Long h at Springfield
Whittemore Barbara G r 119 Warren ter Long
--Paul J (Annie H) design eng Holyoke h 73 Meadow rd E Long
Whitten Ernest F (Marie J) insp Windsor Locks Conn r 1676 Westfield W Spfd
--James D (Nancy J) purchasing clk P&WADiv h (1A) 1540 Memorial av W Spfd
Whittenauer Loretta M Mrs clk 233 Main A h 13 Calkins av E Long
Whittey Jane F Mrs bkkpr 99 Shaker rd E Long r 92 Elmwood av Long
--Richard W (Jane F) slsmgr C Falls h 92 Elmwood av Long
Whittier Carol r 67 Chapin cir Lud
--Elliot G (Germaine L) sta fireman MCCo h 67 Chapin cir Lud
--H Sargeant (Ila C) rem to Topsfield
--Robert P (Sally P) rem to St Louis Mo
--Wallace E (Vivian M) baker GBCo h 61 John Lud
Whittle Ralph E (Mildred S) sls eng Providence RI h 17 Colonial rd Wilb RD2
Whittlesey William Noel (Donnelda S) physician Holyoke h 43 Wildwood Glen Long
Whittum Walter W (Marjorie R) pres Walter Whittum Inc 191 Chestnut Spfd h 103 Prynnwood rd Long
Whitworth Roger J (Marlene R) clk Spfd PO h 64 Oak Lud
Wholean Genevieve N wid George R h 49 Beauview ter W Spfd
Wholley Bernice L married Frederick T Moore
Whyte A James (Helene G) metal stamping Thompsonville Conn h 454 Rogers av W Spfd
--Alden W (Laura) eng TelCo h 75 Brookline av FH
--Alexander T (Mina M) guard 1341 Main Spfd h 45 Hubbard Lud
--David T (Jewell G) contr 136 Meadow rd E Long h do
--Harry R (Loraine S) real est 12 Court House pl Spfd and fence viewer 16 Main Wilb RD2 h 3 Brookside rd Wilb RD2
--Ronald A (Barbara S) tchr 11 Eastern av Spfd h 10 Kibbe rd E Long RD1
--S William real est slsman mgr 12 Court House pl Spfd r 3 Brookside rd Wilb RD2
Wianecki Roman (Carolina) far 236 Mill rd H h do
Wiater John (Lucille D) constr wkr h 67 Yale Lud
Wichroski Stephen A (Wanda M) (Ace Jewelers) 124 Broadway Spfd h 370 Converse Long
--Stephen A Jr student r 370 Converse Long
Wickitt George B (Barbara F) lather emp 958 Liberty Spfd h 25 Forest N Wilb RD1
Wickman Howard R (Josephine K) clk Lud PO h 9 Pleasantview Lud
--Josephine K Mrs clk MMLInsCo r 9 Pleasantview Lud
Wicks Gerrard R (Sonya L) slsman h 27 Lee E Long RD1
Wickstead John J (Alexandria S) rem to Virginia
Wico Special Products Div of Globe Union Inc Harold M Sauers pres Allen L Brownlee v pres elec equipment supplies mfrs 42 Phelon av WSpfd
Widlan Sidney R (Phyllis H) tchr Chicopee h 9 Somerset E Long
Widmer Gustave R (Esther E) plater HSDiv h 121 Parker A
--Peter R (Blanche F) h 27 Dewey av E Long
Wiechec John P (Agnes R) gas sta mgr Westfield h 81 Boulevard W Spfd
Wiedenroth Anne A Mrs coml artist Rosen Textile Engraving Corp A r 94 Adrian av W Spfd
Wiejek Paul J (Valada) far 289 Porter rd RD1 E Long h do
--Paul W farm hand r 289 Porter rd E Long
--Valada mach opr 70 Maple E Long r 289 Porter rd E Long
Wieland Albert J (Emma) (Wieland's Market) 742 Spfd FH h 740 do
--Albert J Jr (Wieland's Market) 742 Spfd FH r 740 do
--Bertha Mrs r 64 Sheffield av Long
--Donald F (Eleanor M) maint foreman MCCo h 347 Parker E Long RD1
--Eleanor M Mrs school bus driver Longueil Transportation Co E Long r 347 Parker E Long RD1
--Robert C (Marie T) rem to Newfoundland
Wieland's Market (Albert J and Albert J Wieland Jr) 742 Spfd FH RD1
Wielgus John (Mary) maint man 1121 N West FH h at Westfield
--Matthew (Mary D) fire fighter W Spfd PD h 23 Queen av W Spfd
Wiemer Robert E (Rhea D) in USAF h 203 Holy Cross cir Lud
Wiencek Paul P (Helen R) welder CVMfgCo h 32 Riverside dr H
--Richard F (Mary G) iron wkr h 150 N Monson rd H
--Walter P (Jacqueline T) trk driver 84 Western av W Spfd h 15 Riverview av A
Wienczek Bertha wid John r 5 Armand Lud
Wiener Jerome M (Irma M) (Bob Tire Co) 1179 Columbus av Spfd h 595 Laurel Long
Wierciak Frank F (Mildred O) insp CVMfgCo h 80 Bridge N Wilb IO PO
--Mildred O Mrs assembler Chicopee r 80 Bridge N Wilb IO PO
--Paul P h 81 Bridge N Wilb IO PO
--Peter P r 81 Bridge N Wilb IO PO
Wierzbowski Gloria Mrs clk 1330 Memorial av W Spfd r 167 S Westfield FH
--Joseph J (Gloria) insp Premoid Corp W Spfd h 167 S Westfield FH
Wiese Ellen P r 140 Ellington Long
--Walter J physician (214) 146 Chestnut Spfd h 140 Ellington Long
--William E (Mary C) rem to St Louis Mo
Wiesel Henrietta L) clk 26 Central W Spfd h at Springfield
Wieshofer Doris E cost clk SPCo r 591 Elm W Spfd
--Walter H asst foreman SPCo h 591 Elm W Spfd
Wiesner Henry A (Mildred V) priv chauf and caretaker 742 Glendale rd Wilb h 501 Monson rd N Wilb RD1
Wiest Charles E (Marion W) personnel mgr PMachCo h 275 Kibbe rd E Long RD1
--Linda S sanitary wkr Boston r 15 Penrose W Spfd
--Marion W Mrs research tech BInc r 275 Kibbe rd E Long
--William F (Edna D) supv TelCo h 15 Penrose W Spfd
Wiezbicki Conrad M (Judith) in US Army h 678 Parker E Long
--Eugene S (Gail C) (Bluebird Acres) 742 Parker E Long h 714 do
--Judith Mrs tchr Enfield Conn r 678 Parker E Long
--Stanley M (Genevieve S) (Orchard Pharmacy) 2 Parker IO and with Bluebird Acres 731 Parker E Long h 742 do
Wigginhauser Margaret Mrs tchr Palmer r 4 Delmor av Wilb RD2
--Philip J (Margaret) field rep Palmer h 4 Delmor av Wilb RD2
Wiggins Anna P Mrs tchr 201 Park av W Spfd r 108 Rogers av W Spfd
--Eli C (Anna L) public relations co-ordinator 26 Central W Spfd h 108 Rogers av W Spfd
--Grace M wid Charles h 11 Wood av E Long
--Hazel A Mrs h 17 Merrill dr A
--Langester rem to Springfield
Wigham W Paul (Frances L) service man Boston h 14 Brightwater W Spfd
Wight Eliot L (Ilsa C) h 41 Arlington rd Long
--Florance B h 7 Neptune av W Spfd
--Joyce M clk HSDiv r 24 Kings hwy W Spfd
--Robert E (Irene M) clk Spfd GLCo h 24 Kings hwy W Spfd

--Sprague L (Ruth L) h 43 Faculty Wilb RD2
Wijda Michael (Ava) h Swan av Lud
Wikar Catherine H Mrs clk Wikar's Package Store 36 West Lud r do
--Charles J (Catherine H) (Wikar's Package Store) 36 West Lud h do
--Mary housekpr 104 Wheel Meadow dr Long h 34 West Lud
Wikar's Package Store (Charles J Wikar) 36 West Lud
Wilber Howard C (Edith C) supt Thompsonville Conn h 400 Dipping Hole rd Wilb RD2
--Ida M wid Roy r 400 Dipping Hole rd Wilb RD2
Wilbraham Academy W Leroy Temple pres Dudley R Sibley and Fred T Googins v presidents John S Barton sec William Brunel treas Roy C Chapin asst treas 429 Main Wilb RD2
  Academy Spa Mrs Dorothy C Bartlett mgr Main Wilb RD2
  Alumni Chapel Main Wilb RD2
  Binney Hall Main Wilb RD2
  Corbin Athletic Field Faculty Wilb RD2
  Fisk Hall Main Wilb RD2
  Greenhalgh Atheletic Bdg Faculty Wilb RD2
  Hodgkins House 409 Main Wilb RD2
  Infirmary Faculty Wilb RD2
  Old Academy Main Wilb RD2
  Rich Hall Main Wilb RD2
  Smith Hall Main Wilb RD2
  Winchester House 413 Main Wilb RD2
--Barber Shop (Frederick J Albano) 1 Spfd Wilb RD2
--Country Club Raymond W Hunt pres Ernest W Carman sec Howard C Johnson tres Stony Hill rd N Wilb RD1
--Lions Club 2451 Boston rd N Wilb RD1
--Lions Club Recreational Area Boston rd N Wilb
--Manufacturing Corp Henry J Perkins pres-treas Bernard F Roache v pres wire mfrs Cottage N Wilb RD1
--Motel (Robert H and Mrs Isabelle S Chapman) 2009 Boston rd N Wilb RD1
--Paper Corp Charles Rossotti pres Alfred Rossotti v pres George D McNeill sec Cottage N Wilb RD1
--Pharmacy Inc Joseph R Guarnera pres-treas Arthur Paroshinsky sec 2769 Boston rd N Wilb RD1
--Printers (Mrs Ann M Poulin) 2341 Boston rd Wilb
--School Transportation (George W Motyka) 2624 Boston rd N Wilb RD1

WILBRAHAM TOWN OF

Animal and Slaughtering Inspector Robert A Converse 16 Main Wilb RD2
Assessors Office Harold K Jones chairman 16 Main RD2
Board of Appeals Pearl R Kinney chairman 16 Main Wilb RD2
Board of Selectmen Roger T Hintze Chairman 16 Main Wilb RD2
Building Inspector Anthony C Mascaro 16 Main Wilb RD2
Cemetery Commissioners 16 Main Wilb RD2
Civil Defense Headquarters Roger T Hintze dir 16 Main Wilb RD2
Collectors Office Mark E Reynolds town collector 16 Main Wilb RD2
Dog Warden Robert A Converse 16 Main Wilb RD2
Fence Viewers 16 Main Wilb RD2
Finance Board Aldo Alberici chairman 16 Main Wilb RD 2
Fire Department
  Ralph E Tupper chief 2770 Boston rd NWilb
  Headquarters 2770 Boston rd NWilb RD 1
  Ambulance No 11 2770 Boston rd NWilb RD 1
  Pump No 3 2770 Boston rd NWilb RD 1
  Pump No 4 2770 Boston rd NWilb RD 1
  Pump No 5 Woodland Dell rd Wilb
  Pump No 6 Woodland Dell rd Wilb
  Rescue No 8 2770 Boston rd NWilb RD 1
  Station No 2 Woodland Dell rd Wilb
  Tanker No 7 2770 Boston rd NWilb RD 1
Forest Warden Ralph E Tupper 16 Main Wilb RD 2
Health Officer John C Brickett 16 Main Wilb RD 2
Highway Department Herbert L Butler supt 16 Main Wilb RD 2
Measures of Wood and Charcoal 16 Main Wilb RD 2

WILBRAHAM TOWN OF (CONTINUED)

Milk Inspector John A Brickett insp 16 Main Wilb RD 2
Moderator Ernest W Furnans Jr 16 Main Wilb RD 2
Office of Weighers of Grain 16 Main Wilb RD 2
Office Registrar of Voters 16 Main Wilb RD 2
Pest Control Officer Gordon R Long 16 Main Wilb RD 2
Planning Board Bion T Wheeler Jr chairman 16 Main Wilb RD 2
Police Dept William Politt chief 16 Main Wilb RD 2
School Department
  Memorial Field Main Wilb RD 2
  Memorial School Main Wilb RD 2
  Pines School Stony Hill rd NWilb IO PO
  Springfield Street School Spfd Wilb RD 1
  Stony Hill School Stony Hill rd NWilb RD 2
Sealer of Weights and Measures Charles L Merrick 16 Main Wilb RD 2
Selectmens Office 16 Main Wilb
Supt of Streets Herbert L Butler supt 16 Main Wilb RD 2
Surveyors of Lumber Office 16 Main Wilb RD 2
Town Auditor 16 Main Wilb RD 2
Town Clerk's Office Mrs Doris G Cochran town clk 16 Main Wilb RD 2
Town Constable Office 16 Main Wilb RD 2
Town Counsel W Edwin Watkins 16 Main Wilb RD 2
Town Dump 2720 Boston rd NWilb
Town Hall 16 Main Wilb RD 2
Treasurer's Office Mrs Doris G Cochran town treas 16 Main Wilb RD 2
Water Department Willard W Willis chairman 16 Main Wilb RD 2
Wilbraham Public Library A Katharine Dingman librarian 2772 Boston rd NWilb RD 1
Wiring Inspector William E Fitzgerald Jr 16 Main Wilb RD 2
Wilbraham Trucking Corp William Newport pres Carter Campbell clk of corp Mrs Sandra Connat treas 70 Windsor WSpfd
--United Church Main c Brookmont dr Wilb RD 2
--United Church Parish House 480 Main Wilb RD 2
--Women's Club Main Wilb RD 2

Wilbramont Kennels (Mrs Evelyn Ashe) 123 Maynard rd N Wilb RD 1
Wilbur Carl E (Gertrude M) grinder Hartford Conn h 661 River rd A
--Daphne S wid Fowler W h 72 Farmington av Long
--David T (Florine M) acct emp (418) 31 Elm Spfd h 153 Chapin rd H
--Emory S (Ann) h 3 Dell ELong
--Robert emp SPCo r 35 Merrick WSpfd
--Robert h 77 High A
Wilcek John P h (11) 32 Park av ct WSpfd
Wilcox Alice A tchr MiddletownConn r 86 Glendale rd H
--Donald E (Genevieve E) credit man 310 State Spfd h 86 Glendale rd H
--Edward M (Judith B) driving instr 20 Dwight Spfd h 12 Moody Lud RD 1
--Effie M h 19 Prince av WSpfd
--Fred M died Apr 20 1962 age 78
--Henry H (Ada M) bus opr StRy h 128 Lincoln rd Long
--James H r 128 Lincoln rd Long
--Jeffrey T in USAF r 486 Holyoke Lud RD 1
--Maurice W entertainer New Orleans La r 128 Lincoln rd Long
--Thurston M (Gertrude M) trk driver 250 Albany Spfd h 486 Holyoke Lud RD 1
--Woodford S student r 486 Holyoke Lud RD 1
Wilcoxson Douglas G Jr (Elaine) cable splicer WMass ElecCo h 30 Burleigh rd H
--Elaine Mrs clk USA r 30 Burleigh rd H
Wilczynski Edward J (Barbara A) millwright Lud T P Div h 70 Fuller Lud RD 1
--Frederick P (Pauline N) constrwkr 527 North Lud h 360 Holyoke Lud
--Ignacy (Anastasia) mach opr MDFCo h Lyons Lud RD 1
Wilder Arnold L (Marina J) field service rep G&BMfgCo h 46 Spencer A
--Charles E (Caroline G) electronic specialist Amherst h 38 Parkview Lud
--David A (Shirley S) tchr 100 Main A h 38 Donamor la ELong
--Fred E (Bertha C) foreman Belchertown h 348 West Lud RD 1
--G Everett (Charlotte R) associate county agt 1499 Memorial av WSpfd h 444 Rogers av WSpfd

--Hugh E slsman Richmond Va r 31 Westmoreland av Long
--Joan L married Donald A Neuber rem to Glenside Pa
--Joseph W in USAF r 38 Parkview Lud
--Leila S wid Winford O h 31 Westmoreland av Long
--Norma B tchr 141 Washington Spfd r 31 Westmoreland av Long
--Stella M emp 82 Tecumseh dr Long r do
Wiles Robert E (Yolanda) photographer West Hartford Conn h 347 Cooper A
Wiley Abraham C (Evelyn G) service rep Cleveland Ohio h 570 rear Main H
--Acton tchr 95 Grassy Gutter rd Long h at Springfield
--Eleanor S Mrs cafeteria wkr 410 Williams Long h at Somers
--Fred E (Edith E) eng Hazardville Conn h 498 Converse Long
--George (Pearl G) h 3 Pearl dr Wilb RD 1
--George F (Mae W) pres George F Wiley Inc 179 N Main ELong h do
--George F Jr (Eleanor C) clk of corp George F Wiley Inc 179 N Main ELong h at Somers Conn
--George F Inc George F Wiley pres Mrs Mae W Wiley treas George F Wiley Jr clk of corp 179 N Main ELong
--John J Jr II (Elizabeth M) slsman Boston and pres Sharpe & Wiley Inc 378 Walnut st ext A h 73 Southwick FH RD 1
--Leonard W pres Gage Wiley & Co Inc (504) 1387 Main Spfd h 63 Spfd Wilb RD 2
--Mae W Mrs treas George F Wiley Inc 179 N Main ELong r do
--Richard H (Helen N) asst supt 263 Alden Spfd h 412 Dipping Hole rd Wilb RD 2
Wilhelm Frank M (Dorothy H) tester East Hartford Conn h 14 Alfred Lud
Wilke Gerhard M (Eleanor A) tchr Technical High School Spfd h 15 Southworth WSpfd
--Justin E (Sophie) drop forger MDFCo h 151 S Westfield FH
--Justin E Jr guard HSDiv r 151 S Westfield EH
--Robert G student r 15 Southworth WSpfd
--Ronald G student r 15 Southworth WSpfd
Wilkie Abbie T wid James N h 12 Maple Lud
--Barbara M r 12 Maple Lud
--Donald D (Rosalie) rem to West Hartford Conn
--James N died June 3 1962 age 85
Wilkin Clayton A (Frances M) eng NYCRR h 320 Park WSpfd
--Frances M Mrs tchr 80 Massasoit av WSpfd and 61 Laurel rd WSpfd r 320 Park WSpfd
Wilkins Della A wid Homer H h 172 Walnut A
--Ernest H (Dorcas L) adv mgr Torrington Conn h 21 Kibbe rd ELong RD 1
--Homer H died Aug 28 1962 age 57
Wilkinson Alice M wid Alfred h 495 Main Wilb RD 2
--Barbara M Mrs pres Cock O'The Walk Inc 712 Bliss rd Long r 780 Longmeadow Long
--Charles H (Barbara M) treas Cock O'The Walk Inc 712 Bliss rd Long r 780 Longmeadow Long
--David maintman 572 N Main ELong h at Holyoke
--Walter J (Jeannette L) chemical eng 644 Monsanto av IO h 15 Ripley Wilb RD 2
Will Charles W (Virginia M) welder CVMfgCo h 44 Grimard Lud
--Irving M (Margaret W) h 3 Nokomis rd Wilb
Willard Beatrice L wid William W h 260 Longmeadow Long
--Forrest E (Rose A) emp MCCo h Moore Lud RD 1
--Harold E (Geneva E) (Willard's Used Car) 251 West Lud h 249 do

--Irving T (Doris M) mgr Will h 19 Pilgrim rd WSpfd
--Phillip T (Mary) mech Chicopee h 85 Moody Lud RD 1
--Walter G (Gertrude V) barber emp 1366 Allen Spfd h 60 Monroe A
Willard's Used Cars (Harold E Willard) 251 West Lud
Willcutt Dwight L h Mountain rd H
--E Lylia h 78 Wood av ELong
--Gordon J E (Alice M) constr supt 1694 Main Spfd and Hampden Planning Board and bdg insp Main H h 51 Scantic rd H
Willemain Harold E (Beatrice M) toolmkr 93 Orleans Spfd h 83 Southwick FH RD 1
Willett Frank L (Dora M) pres-treas Willett Inc 338 Worthington Spfd h 97 Homestead blvd Long

--Lawrence E (Patricia P) sta fireman HSDiv h 20 Dartmouth A
--Maurice P (Marguerite M) tire builder USRCo h 52 Wolcott av WSpfd
--Ranson J (Catherine) h 50 Valley A
--Richard D (Harriett E) mach Thompsonville Conn h 88 Riverview av A
Willette Alfred J (Katherine J) civil eng 1121 N West FH h at Springfield
--Amos E (Mabel) h 17 Baker Lud
--Arthur E (Nancy) field supv 127 Park av WSpfd h at Portsmouth NH
--Daniel E in U S Navy r 154 Lancaster av WSpfd
--Eugene (Alice) polisher National Metal Finishing Co WSpfd h 154 Lancaster av WSpfd
--Lawrence R (Stephanie) policeman LudPD h 52 Glenwood Lud
--Mary F wid F Ralph h Sunset Rock rd N Wilb RD 1
Willey Carroll M (Marcia L) patternmkr HB&ACo h 83 Chapin rd H
--Claire T Mrs insp 265 Main A r 307 Mountain rd N Wilb RD 1
--Richard S (Rita C) condr NYCRR h 143 Morton WSpfd
Willgosse Olive P wid Robert J h 131 Cedar rd Long
William Thomas student r 290 Farmington rd Long
William's Pharmacy Inc William G Moore pres-treas 182 Elm WSpfd
Williams Andrew trk driver 429 Memorial av WSpfd h 21 Elizabeth ELong
--Arthur J (Jean E) rte slsman HPH&Sons h 10 West WSpfd
--Arthur J (Katherine E) bdg contr 26 Abbott av WSpfd h do
--Arthur L (Shirley G) (F K Williams Co) 25 Century A h at Enfield Conn
--Arthur T (Marion F) chemical sls 26 Central WSpfd h 119 Laurel rd WSpfd
--Barbara A wid Cecil h 174 Birnie av WSpfd
--Benjamin J (Rose M) h 296 Elm ELong
--Charles E (Helen A) staff asst TelCo h 14 Lee ELong RD 1
--Charles R (Winifred M) chemist MCCo h 32 Birch rd Long
--David L (Lucile H) ins agt 26 Vernon Spfd h 28 Falmouth rd Long
--David M (Charlotte R) mfr mgr Westinghouse h 36 Willett dr Long
--David M Jr student r 36 Willett dr Long
--Donald E (Harriet P) foreman G&BMfgCo h 4 Worthy av WSpfd
--Donald F (Jean A) auto mech 34 Sumner av Spfd h 20 Autumn A
--Doris V Mrs tchr Minnechaug Regional High School Wilb h 25 Bruuer av Wilb RD 2
--Dorothea M r 240 Prospect av WSpfd
--Dorothy A h 921 River rd A
--Dwaine (Jillian J) in USAF h 61 Crest Lud
--E Thomas (Patricia A) prod mgr 1855 Boston rd Wilb h 112 Dearborn ELong
--Edgar tchr Hamden Jr High School 625 Main H h at Westfield
--Edson P (Irene M) pres and gen mgr Thompsonville Conn h 136 Grassy Gutter rd Long
--Edward E (Annie M) h 240 Prospect av WSpfd
--Edward R (Dorothy A) adv mgr (803) 29 Worthington Spfd h 58 Mercury ct WSpfd
--Elizabeth A wid William H h (1) 592 Prospect ELong RD 2
--Evangeline R wid Edward B h 46 Ridgeview rd WSpfd
--Evelyn C Mrs office sec 208 Broadway Spfd r 251 Allen ELong
--F K Co (Arthur L and Mrs Ruby S Williams) 25 Century A RD 1
--Fay Jr (Georgiana L) v pres Security Realty (409) 44 Vernon Spfd h 70 Dover rd Long
--Fay W pres Security Realty Co (409) 44 Vernon Spfd h 70 Dover rd Long
--Frederick L (Frances E) (Arnold Bread Distributors of Western Mass) 51 Allston av WSpfd h 45 Barney A
--G Howard (Elizabeth T) sls promotion SMInsCo's h 74 Maple rd Long
--Garven F h 23 Nelson WSpfd
--George E Jr (Florence M) slsman 211 Worthington Spfd h 24 Berwick rd Long
--George F pres-treas Petroleum Engineering Corp 286 Worthington Spfd h 74 Benedict ter Long

WILLIAMS

--Gertrude H wid Robert E rem to Springfield
--Gladys S wid James A h (5) 862 Main WSpfd
--Harold B (Evelyn A) physician 130 Maple Spfd h 174 Converse Long
--Harold E (Rachel) reprman TelCo h 463 Ridge rd cor Mountain rd N Wilb RD 1
--Harry R (Doris M) eng CBCo h 32 Kensington FH
--Ivan M (Florence L) slsman Thompsonville Conn h 66 Lincoln rd Long
--James B (Edith C) pres Cheney Bigelow Wire Works 417 Liberty Spfd h 29 York dr Long
--James E (Genevieve S) crane wkr Holyoke h 201 Highland av WSpfd
--James G (Verna M) mach WSPDiv h 20 Michael Lud RD 1
--James H (Ottilie H) h 20 Herrman WSpfd
--Jeannette med tech Westover r 21 Brook ELong
--Jennie M Mrs h 92 Westfield WSpfd
--Jess L (Della) h 113 Sewall Lud
--John H Jr (Joan M) lwyr (342) 94 State Spfd h 106 School A
--John J (Doris S) apprentice USA h 169 Birch Park cir WSpfd
--John P (Nannie E) mgr 214 Birnie av Spfd h 42 Vadnais A RD 1
--Joseph H (Nancy K) office mgr TelCo h 8 Pidgeon dr Wilb RD 1
--Joseph W r 150 N Main ELong
--Joyce housekpr r 53 Severn Long
--Judith A r 45 Barney A
--Katherine E Mrs bkkpr (916) 387 Main r 26 Abbott av WSpfd
--Laura A receptionist 265 Main h at Springfield
--Mansfield W (Margaret L) chemical eng MCCo h 10 Colonial rd Wilb RD 2
--Margaret married William Daven rem to Springfield
--Nannie E Mrs nurse Spfd Hosp r 42 Vadnais A RD 1
--Ottilie H Mrs clk (3d fl) 1200 Main Spfd r 20 Herrman WSpfd
--Owen fireman 174 Brush Hill av WSpfd h at Springfield
--Philip N in USAF r 25 Bruuer av Wilb RD 2
--Prosper G (Corinne F) h 114 Meadow rd Long
--Rachel Mrs clk ASCo r 463 Ridge rd N Wilb RD 1
--Richard student r 21 Elizabeth ELong
--Roger (Frances L) sls mgr Harrisburg Pa h 23 Forest Hills rd ELong
--Roger A interior decorator 114 Meadow rd Long r do
--Roy H tchr Schenectady NY r 235 Elm ELong
--Ruby S wid Ned (F K Williams Co) 25 Century A h at Springfield
--Russell L (Mabel S) prin Classical Jr High School Spfd h 235 Elm ELong
--Sadie I wid Fred W h 17 Hawthorne Long
--Samuel L (Mary L) mach opr 70 Maple h at Springfield
--Silas (Gladys H) h 21 Brook ELong
--Stanley S (Marcelon D) eng HSDiv h 100 Crescent rd Long
--Thomas (Annie) h 14 Birch Lud
--Thomas A (Eileen T) eng HSDiv h 382 Chestnut ELong RD 2
--Thomas C (Rachel) h 31 Norris FH MD 2
--Veronica Mrs r 26 Mulberry WSpfd
--Willie C (Opal) yardman Chicopee h 37 W Akard Lud
Williamson Allen E (Eleanor F) (Williamson's Service Station) 13 N Main ELong h 239 Allen H
--Charles (Marguerite L) wire drawer CBWWks h rear 1268 Riverdale WSpfd
--Edward P (Helen C) sergt LudPD h 20 Maple Lud
--Harold C (Harold's Flower Shop) 287 East Lud r 127 Howard Lud
--Helen C Mrs clk 419 North Lud r 20 Maple Lud
--Jennie wid Fred r 311 Elm ELong
--Lawrence S (Bella L) maintman Town of Lud h 19 Highland av Lud
--Mavis R Mrs student r 32 Fruwirth av FH
--Philip L (Mary C) mgr 25 Century A h at CFalls
--Raymond W (Mavis R) v prin WSpfd High School h 32 Fruwirth av FH

WILLIAMSON'S SERVICE STATION

(Alan E Williamson) Mobil products lubrication batteries accessories tires washing road service light repairing mufflers at the center 13 N Main ELong tel LA 5-8360

Willis Agnes B sander 265 Main A h at Springfield
--Richard A (Elizabeth R) dept mgr 135 Memorial av WSpfd h 230 Poplar av WSpfd
--Richard W engineering tech 174 Brush Hill av WSpfd h at Springfield
--Robert L (Doris E) mgr Walpole Woodworkers Inc 395 Shaker rd RD 2 ELong h 1072 Stony Hill rd Wilb
--Willard P Jr (Frances) gen supt MCCo and chairman Water Dept Board h 7 Delmor cir Wilb RD 2
--William H (Irene L) slsman emp 1699 Page blvd Spfd h 13 5th ELong
Williston Alice L clk MMLInsCo r 136 Main Wilb RD 2
--Eunice A clk PruInsCo h 136 Main Wilb RD 2
Willoughby Albert E slsman h 15 Bruuer av Wilb RD 2
--Albert E Mrs (Rosa M) died July 11 1962 age 56
--Janet P Mrs h 216 Manchonis rd ext N Wilb RD 1
--Richard r 15 Bruuer av Wilb RD 2
Willow Cabins (Harold P and Mrs Louise K Sobczyk) 2407 Boston rd N Wilb RD 1
--Glen House The (Ernest E and Angelo J Siano) rest 232 N Main ELong
Wills Alexander M (Lucille H) milling mach opr CVMfgCo h 44 Alfred A
--James J (Rachael) h 43 Prospect Lud
--Leonard P (Vivian R) field eng 18 Gaucher Spfd h 94 N Westfield FH
--Leslie H instrument tech 174 Brush Hill av WSpfd r inq do
--Lucille H Mrs cafeteria wkr Agawam High School A r 44 Alfred A
--Merton E (Alma E) slsman and mech 728 Union WSpfd h 57 Sunset ter FH RD 1
Wilska John E (Miriam R) concrete contr 840 Amostown rd WSpfd h do
--Sharon E student r 840 Amostown rd WSpfd
Wilson Albert R (Jane M) tech service MCCo h 92 S Park av Long
--Arnold D acct clk CFalls r 557 Converse Long
--Beatrice Mrs (Wilson's Rest Home) 808 Suffield A RD 1 r do
--Billy J (Francine T) in USAF h 88 Cady Lud
--Carolyn H nurse Holyoke r 61 Nelson ELong
--Charles R (Jean S) carp h 4 Theresa ELong
--David L in U S Navy r 8 Old Orchard rd Wilb RD 2
--David M (Mary E) lettercarrier ELongPO h 10 Gates av ELong
--Donald E (Jean M) lithographer 157 Chestnut Spfd h 19 Willett dr Long
--Dora B wid Chauncey F h 1186 River rd A
--Earl (Florence) in USAF h 229 Miller Lud RD 1
--Edgar W Jr (Laura M) mech P&WADiv h 16 Vadnais A RD 1
--Edna E wid Herbert R h 90 Ellington Long
--Edward G toolmkr 97 Winsor Lud r 276 Stony Hill rd Wilb RD 2
--Effie Mrs died May 7 1962 age 60
--Elizabeth Mrs priv sec (3d fl) 130 Maple Spfd r 120 Warren WSpfd
--Elizabeth S wid Fred F r 45 Belleclaire av Long
--Emma B wid Henry A h 45 Homestead blvd Long
--Frank B (Holly W) whol books CFalls h 567 Ridge rd N Wilb RD 2
--Frank H (Louise W) h 9 Lee ELong RD 1
--Fredric S student r 45 Belleclaire av Long
--George D (Margaret M) dept mgr 1 Silver A h at Holyoke
--George W (Edna I) bus opr StRy h 57 Barre dr Lud
--Grant H (Shirley A) welder Spfd RCo h 22 Wilno av Lud
--Harold R (Lena B) kettle opr MCCo h 101 Hampden rd ELong RD 1
--Henry h (2) 862 Main WSpfd
--Henry Jr (Cecile) in USAF h 34 Stebbins Lud
--Henry F (Catherine A) h 27 Russell WSpfd
--Henry F Jr r 27 Russell WSpfd
--Herbert J (Margaret T) mech PM&GCo h Brookside dr H

WILSON INSURANCE AGENCY

(Robert F Wilson) complete insurance service (609-610) 1200 Main Springfield tel RE 6-8386 - See side lines

--Ivan V (Marion R) market survey specialist MCCo h 8 Old Orchard rd Wilb RD 2
--James D (Elizabeth A) rem to Van Nuys Calif
--James K (Louise E) tester HSDiv h 31 Norman ter FH
--John r 120 Warren WSpfd

MUTUAL INSURANCE AGENCY OF SPRINGFIELD, INC.
LOW COST HOME INSURANCE
145 STATE STREET, SPRINGFIELD 3, MASS.
Call RE 4-8263
MUTUAL ASSURANCE

WILSON
--John C (Sandra A) trk driver 70 Windsor WSpfd h 95 Herrman WSpfd
--Julia M wid James K h 62 Sprague WSpfd
--Leona B wid William J h 21 Leetewood dr Long
--Lynn (Emily Jane) compositor 29 Worthington Spfd h 21 Alfred cir A
--Margaret E emp 68 Rogers av WSpfd r do
--Marion P office clk NYCRR r 5 Church A
--Mary Jane Mrs office sec WMassElecCo r 21 Alfred cir A
--Mary K h 5 Church A
--Mary W Mrs nurse Agawam Public Schools r 293 Leonard A
--Natalie Mrs tchr Chapin St School Chapin Lud h at Springfield
--Neil H (Bernice J) painter 5 Autumn A h do
--Orville A (Beatrice) (Wilson's Rest Home) 808 Suffield H RD 1 h do
--Paul student r 142 Crestview cir Long
--Peter (Lily G) eng AmBCorp h 557 Chapin Lud
--Peter D (Jeannie M) lwyr (Wilson & Keady) (239) 31 Elm Spfd h 16 Edgewood rd Lud RD 1
--Peter R (Gellian B) lineman TelCo h 55 Birch Park cir WSpfd
--Ralph (Ellen B) clk SpfdPO h 165 Bridle Path cir Lud
--Ralph B in U S Navy r 61 Nelson ELong
--Richard L (Arlene H) slsman HPH&Sons h 61 Nelson ELong
--Richard T (Mary W) mgr 357 Columbus av Spfd h 293 Leonard A
--Richard T Jr student r 293 Leonard A
--Richard W (Joyce A) slsman 42 Emery Spfd h 26 Walnut A
--Robert emp WSPDiv r 200 Maple A
--Robert B (Mary Ann) circulation mgr Chicopee h 3 Longview dr Wilb RD 1
--Robert E (Stella R) bagger MCCo h 23 Cedar Lud
--Robert F (Eleanor) eng HSDiv h 672 Prospect ELong RD 2
--Robert F (Jean M) (Wilson Insurance Agency) (609-610) 1200 Main Spfd h 168 Merriweather dr Long
--Robert S (Elizabeth) clk Holyoke h 120 Warren WSpfd
--Russell M (Jean H) contr USEnvCo h 216 Ellington rd Long
--Sally Ann office sec Boston r 45 Belleclaire av Long
--Samuel (Elizabeth A) mach 33 Rose pl Spfd h 100 Grimard Lud
--Sandra Mrs treas Wilbraham Trucking Corp 70 Windsor WSpfd r inq do
--Sanford N (Georgia E) slsman Boston h 45 Belleclaire av Long
--Sarah E nurse MCCo h 229 Miller Lud RD 1
--Saul (Rose) acct (236) 31 Elm Spfd h 142 Crestview cir Long
--Simon (Lillian) assembler G&BMfgCo h 557 Converse Long
--Thomas actuarial clk Holyoke h (10) 52 Bliss WSpfd
--Thomas G (Julia A) h 276 Stony Hill rd Wilb RD 2
--Walter L (Olga K) (Charles F Smith Co) 71 Maple ELong and appliance repr 10 Oak ELong h do
--Walter L Jr in U S Army r 10 Oak ELong
--Weirfred W (Helen R) h 666 Chapin Lud
--William h (74A) LeeLang ter WSpfd
--William B (Ada P) supv of range service 174 Brush Hill av WSpfd h at Worthington
--William J (Betty B) slsman h 127 Raymond cir A
--William L (Claire L) constrwkr Town of Longmeadow h 37 Speight Arden ELong
Wilson's Rest Home (Orville A and Mrs Beatrice Wilson) 808 Suffield rd A
Wilmes George F (Nellie I) h 50 Spring WSpfd
--George F Jr (Eunice Mc) eng HSDiv h 123 Homer FH MD 1
--Robert A welder 1347 Main A r 123 Homer FH MD 1
Winans John A (Estelle J) eng MCCo h 112 Birnie rd Long
--Raymond K sec-asst treas West Springfield Record Inc 516 Main WSpfd h 25 Plateau av WSpfd
Winchester Robert A (Inez C) h 24 Three Rivers rd N Wilb RD 1
Windmill Grille (Charles and Theodore Dulchinos) 164 Union WSpfd
Wine Cellar The Charles Bennett mgr 63 Spfd A
Winer Earl (Phyllis B) v pres N Winer & Son 690 Worthington Spfd h 76 Meadowbrook rd Long
--Nathan (Bessie R) pres-treas N Winer & Son Inc 690 Worthington Spfd h 116 Wheel Meadow dr Long
Winetrout Kenneth (Julia) prof AmIntCol h 10 Hickory la H
Wing Carlton E (Louise D) mach G&BMfgCo h 74 Alhambra cir S A
--Curtis C (Doris L) economic researcher 174 Brush Hill av WSpfd h at Springfield
--Herbert O claims adjuster NHRR h 56 Mercury ct WSpfd
--Stanton D (Beverly J) trailer and trk driver Poplar Mkt Inc h 119 Woodland dr H
Wingard Milo G Jr (Patricia A) v pres T A Pearson Inc 686 Union WSpfd and sec WSpfd Chamber of Commerce (22) 10 Central WSpfd h 191 Greenacre av Long
--Richard M (Jacqueline A) rem to Alabama
--Sterling B (Mary K) purchasing agt 26 Central WSpfd h 160 Poplar av WSpfd
Winiarski Francis J (Lillian L) mgr Mobil Oil Co h 64 Richmond rd Lud
Winkler Gladys C wid Harold E h 24 Cedar av WSpfd
--Irene R wid Paul E clk 271 Park WSpfd h at Springfield
--Paul J asst treas WSpfd Co-Operative Bank 37 Elm W WSpfd h at Springfield
Winn Catherine A Mrs orthodontist's asst 96 Williams Long h at Springfield

WINN INSURANCE AGENCY
all forms life health fire liability burglary home owner surety bonds (203-205) 293 Bridge Springfield tel RE 2-1414

--John M (Rosemarie E) bartender Chicopee Falls h 49 Belle av WSpfd
--John T (Rose E) tech HSDiv h 3 Hedgerow la ELong
Winne Ross R Jr (Edna M) trk driver and warehouseman 59 Napier Spfd h 13 Carol dr FH
Winnie Hair Stylist (Mrs Winifred V Nowak) 512 Spfd Wilb RD 2
Winnie's Auto Service (Philip M and Irving Winniman) auto repr 410 Longmeadow Long
Winniman Irving (Pauline P) (Winnie's Auto Service) 410 Longmeadow Long h at Springfield
--Philip M (Helen G) (Winnie's Auto Service) 410 Longmeadow Long h at Springfield
Winslow Henry W h 52 S Park av Long
Winter Clara R wid Harry rem to Springfield
--Donald E (Shirley) (Western Auto Associate Store) 377 Walnut st ext A h at Enfield Conn
--Edna wid Edson h 37 Greenwich rd Long
Winterbottom George A (Lottie) h 387 Maple rd Long
--Margaret A r 379 Maple rd Long
--Margaret A wid John dir 1400 State Spfd h 379 Maple rd Long
Winterle Dorothy M Mrs h 34 Pleasant WSpfd
Winters John E (Judith) eng HSDiv h (1A) 76 Colony rd WSpfd
--Lawrence P (Julia D) emp sls order dept PMachCo h 97 Laurel Long
Winton Joan Mrs tchr 175 Mapleshade av ELong r 27 Knollwood dr ELong
--Neil A (Joan L) mgr Worcester h 27 Knollwood dr ELong
Wircinger Anna wid Joseph F r 100 Heywood av WSpfd
Wirtalla Anna S wid Rudolph H r 15 Main Wilb RD 2
Wirth Roy W (Judith A) eng asst P&WADiv h 109 Leonard A
Wirzbicki Anna wid Stanley J h 231 Holyoke Lud
--Joseph S (Emily C) policeman LudPD h 231 Holyoke Lud RD 1
--Walter S (Carolyn G) clk CVMfgCo h 19 Weston N Wilb IOPO
Wise Donald L (Carolee S) asst dir Hartford Conn r 169 River rd A
Wisell Harry F (Grace R) h 198 Southwick FH RD 1
Wiseman George E Jr (June C) pres-treas Tractor & Implement Sales Inc 2025 Riverdale WSpfd h 202 Morgan rd WSpfd
--Woodrow W (Helen C) mech eng Westinghouse h 332 Parker ELong RD 1
Wisenburn Wordsworth S (Jean A) carp h 11 Ridgeway rd H
Wiskocil Harry R (Dora E) mach Westinghouse h 99 City View av WSpfd

CUNNINGHAM LIVERY Inc.
CHAUFFEUR DRIVEN Cadillac LIMOUSINES
EST. 1923
38 MILL ST. SPRINGFIELD, MASS.
Tel. ST 8-4558
WEDDINGS – PRIVATE PARTIES – FUNERALS
PRIVATE LIVERY FOR ALL OCCASIONS
LOCAL OR LONG DISTANCE – 24 HR. SERVICE

14 MAPLE STREET SPRINGFIELD
LAND PLANNING ASSOCIATES, INC.
CONSULTANTS
TEL. STate 8-7365

KEMPER INSURANCE
WILSON INSURANCE AGENCY 1200 MAIN STREET SPRINGFIELD 3, MASS.
Complete Insurance Service
PHONE RE 6-8386 Robert F. Wilson

Wisner Daniel H (Pearl D) bagger MCCo h Tower rd Lud RD 1
Wisniewski George T Jr (Jacqueline M) slsman h 57 Fairview av WSpfd
Wisniowski Frank K (Yolanda P) heat treater Westfield h 139 Almon av WSpfd
--George F plumber r 45 Howard Lud
--Jennie J emp research dept MCCo r 76 Fuller Lud RD 1
--John J h 29 Cherry Lud
--Joseph (Victoria) woodwkr 40 Napier Spfd h 76 Fuller Lud RD 1
--Max E bkkpr 1122 Bay Spfd r 268 Prospect ELong
--Stanley J (Patricia G) painter h Munsing Lud
--Theodore J (Louise) draftsman MCCo r 45 Howard Lud
--Victoria A wid Walter h 45 Howard Lud
Wiston Deasanta Mrs (Dees Beauty Shop) 481 Spfd A r 70 Burford av WSpfd
--Robert (Deasanta) paperwkr SPCo h 70 Burford av WSpfd
Witaszek Thaddeus J (Helen J) gasoline Chicopee h 53 Warren WSpfd
--Walter (Colleen J) sheet metal mech SETCo h 112 Autumn rd WSpfd

Witch Equipment of New England (Edwin L Damon) excavating contrs 38 Fairview A and rear 1138 Spfd FH
Witek Barbara Mrs rem to New Jersey
--George M (Valerie C) eng SpfdGLCo h 49 Cooper WSpfd
--Helen L IBM opr S-MInsCo's r 57 Oak WSpfd
--John F h 57 Oak WSpfd
--Sandra A clk Associates Loan Co Inc Spfd r 49 Cooper WSpfd
--Stanley (Amelia S) (C & W Service Station) 2296 Westfield and (Stanley Witek-Heating Oils) 40 Hathorn av WSpfd h do
--Stanley-Heating Oils (Stanley Witek) fuel oils 40 Hathorn av WSpfd
--Tadeusz rem to Springfield
Witham Benjamin E (Marcia) rem to Windsor Locks Conn
Withee Blanche R Mrs priv sec 160 Park WSpfd r 355 Morton WSpfd
--Donald F (Blanche R) clk G&BMfgCo h 355 Morton WSpfd
--George C (Gladys E) h 40 Allston av WSpfd
--George C Jr (Ann M) slsman h 52 Rowley A
--Stewart A (Anne H) (Pete's Garage) rear 300 Spfd A h 168 Wilder ter ext WSpfd
Withers Lloyd T (Catherine R) foreman HPH&Sons h 21 Washington av A
Witkop Florence M student r off 220 Mill rd H
--Florence S Mrs tchr Hazardville Conn r off 220 Mill rd H
--Irving J (Beverlee D) emp 99 Shaker rd ELong h 56 Westwood av ELong RD 2
--Stanley W (Florence S) rte slsman HPH&Sons h off 220 Mill rd H
--Stanley W Jr (Judith A) elec foreman Hampden Engineering Corp ELong h 89 Carmody rd H
Witowski Frank (Agnes) h 23 Stony Hill rd N Wilb IOPO
--Isabel presser 295 Parker IO r 27 Stebbins Lud
--Joseph r 23 Stony Hill rd N Wilb IOPO
--Joseph A (Angela M) h 27 Stebbins Lud
--Mitchell chemical wkr 644 Monsanto av IO r 23 Stony Hill rd N Wilb IOPO
--Robert T (Irene) in USAF r 17 Brimfield Lud
--Stanley T (Anna) emp MCCo h 17 Brimfield Lud
--Stanley T Jr (Idalina A) clk MCCo h 11 Brimfield Lud
--Thad J (Rena) elec MCCo and elec wiring insp Town of Lud h 854 Plumley Lud
Wittenauer Loretta M billing clk H P Hood & Son h 13 Calkins av ELong
Wlodyka Joseph L (Josephine) plastic dyer MCCo h Poole Lud RD 1
--Kathleen C emp revenue dept TelCo r Poole Lud RD 1
Wnuk Catherine wid Joseph r 2 Severyn N Wilb IOPO
--John V (Josephine) custodian Memorial School Wilb h 1 Opal N Wilb IOPO
--Josephine Mrs assembler Chicopee r 1 Opal N Wilb IOPO
--Stanley J tchr Edgartown r 2 Severyn N Wilb IOPO
--Walter J (Jane M) mach opr 33 Morris Spfd h 2 Severyn N Wilb IOPO
Woczasty Frank h 68 Yale Lud
--John M r 68 Yale Lud
Wodell Richard H sls asst Hartford Conn r 199 North FH RD 1
--Robert W (Dorothy A) bulldozer opr h 56 Taft FH
Wodyka Eleanor E Mrs nurse MDFCo r 150 Chestnut W Spfd
--Theodore S (Eleanor E) drop forger MDFCo r 150 Chestnut WSpfd
Wogatske Dorothy F Mrs cafeteria mgr 201 Park av WSpfd r 77 Burke av WSpfd
--Karl F (Dorothy F) eng NYCRR h 77 Burke av WSpfd
Woishnis Charles A h (1) 673 Shoemaker la FH
--Frances V wid Charles h 218 Poplar FH MD 2
--Joseph J (Jean) tool and die mkr Southwick h 1298 Suffield A RD 1
--Vetro J (Stephanie M) gauge checker Worcester h 236 Poplar FH MD 2
Wojciechowski Stanley J (Leatrice J) guard P&WADiv h 17 Deering A
Wojcik Francespriv sec 31 Elm Spfd r 89 Harvey Johnson dr A
--Mary wid Andrew r 48 Bristol Lud
--Ramon M (Marion) mgr Amherst h 52 Belvidere av FH
--Roger B (Barbara A) chemical eng MCCo h 88 Sheffield av Long
--Stephen (Leona) slsman Boston h 6 Merrill rd Wilb RD 2
Wojczyk Edward N died Apr 12 1962 age 41
--Ethel J wid Edward N h 953 Memorial av WSpfd
Wojdyla Sophie A priv sec 26 Central WSpfd h at Chicopee
Wojnarowicz Ferdinand S (Florence M) clk SpfdPO h 100 Oak Hill av A
--Florence M Mrs cafeteria wkr 100 Main A r 100 Oak Hill av A
--Stanley A (Jane L) janitor Agawam High School A h 29 Senator av A
Wojnicki Alexandra Mrs bkkpr 1897 Columbus av Spfd r 1007 Tinkham rd Wilb RD 1
--Andrew J (Dorothy M) foreman USEnvCo h 56 Brookline av FH
--John P (Alexandra) supt Thompsonville Conn h 1007 Tinkham rd Wilb RD 1
--Peter F (Sally A) toolmkr 11 Ramah cir A h 336 Maynard rd N Wilb RD 1
Wojtan Joseph T (Mildred B) buyer HSDiv h 358 Spfd Wilb RD 2
Wojtkiewicz Stanley J (Anna M) mach AmBCorp h 50 Fox WSpfd
Wojton Andrew (Mary) h 55 Stony Hill rd N Wilb IOPO
Wojtowicz Edward J (Lillian A) custodian 180 Maple ELong h 245 N Main ELong
--Frank J (Phyllis A) outboard motor mech Bassett Boat Co Inc Spfd h 29 West Lud
--Frank T (Blanche) h (29) 350 West Lud RD 1
--Joanna K Mrs clk 1907 Wilbraham rd Spfd r 264 Allen ELong
--Phyllis A Mrs mach opr 26 Byers Spfd r 29 West Lud
--Stanley J (Joanna K) mach 160 Tapley Spfd h 264 Allen ELong
--Thomas (Catherine) h 246 Holyoke Lud
Wojtyna John far 466 S Westfield FH h do

Wolcott Frank A (Janice W) prof Spfd College and (Stony Brook Acres Summer Sports School) h 1004 Stony Hill rd Wilb RD 1
--Frederick D (Gail E) cable splicer's helper WMassElec Co h 15 Cedar Oak la H
--Quentin L (Geneva) plater USA h 107 Prospect ELong
--Robert S draftsman HSDiv r 595 Parker ELong RD 1
--Roger S (Elaine A) pattern mkr Holyoke h 595 Parker ELong RD 1
--Ruth E dept mgr 26 Central WSpfd h (D) 120 Main A
Wolczak Stanislaus M (Velma F) emp group pension dept MMLInsCo h 7 Edgewood rd Wilb RD 2
Wolczko Charles M (Jean M) carp Will h 1269 Morgan rd WSpfd
Woldag Willy h 365 Parker ELong RD 1
Wolejko Anthony F Jr (Angela K) asst supv USA h 25 Lewis av WSpfd
--Carol student r 25 Lewis av WSpfd
Wolf Herbert A (Doris B) mach G&BMfgCo h 355 Parker ELong RD 1
--Julian P (Wilhelmina H) pres Barnham's Inc 1435 Main Spfd h 47 Englewood rd Long

CLERICAL SALES INDUSTRIAL
SUBURBAN EMPLOYMENT SERVICE
NORMA POND HARLOW, OWNER-MANAGER
TECHNICAL GENERAL
10 PLEASANT STREET • TEL. 525-3134 • EAST LONGMEADOW, MASS.

WOLF
--Paul D (Katharine M) slsman 142 Albany Spfd h 446 Brush Hill av WSpfd
--Reinhold (Hilda) toolmkr Chicopee h 23 Avondale av WSpfd
--Richard A (Barbara L) mgr 20 Vernon Spfd h 331 Wolf Swamp rd Long
--Richard H (Kathe H) eng Windsor Conn h 101 Sheffield av Long
--Robert E (Barbara J) trk driver Spfd Freight Lines Spfd r 13 Mooreland FH
--Shelby L nurse SpfdHosp r 355 Parker ELong RD 1
Wolfe Alfred M (Dorothy A) glass blower MCCo h Lawton Lud RD 1
--Dayton C (Barbara I) mgr 32 Taylor Spfd h 49 Hazardville rd Long
--Marshall J (Ann R) asst to acct 31 Elm Spfd h 582 Meadow A
--William (Geraldine) mech Chicopee h 412 Main WSpfd
Wolfenden David h (C) 118 Main A
Wolfert Alan R student r 42 Shady Side dr Long
--Hubert H (Berniss E) treas Associated Engineers Inc 1 Silver A RD 1 h 42 Shady Side dr Long
--Lesley J student r 42 Shady Side dr Long
Wolff Kenneth L (Mary C) h 732 Piper rd WSpfd
--Leo E pres Nutri-Bio of New England 711 Silver A RD 1 h at Schenectady NY
Wolfgong Harvey M service man 102 Union W Spfd r 1066 Piper rd W Spfd
Wolfram Barbara A office sec Third Nat Bank of Hampden County Spfd r 106 Lincoln rd Long
--Ruth E wid Frank C cafeteria helper 95 Grassy Gutter rd Long h 106 Lincoln rd Long
Wolfson Irving S (Elizabeth L) group actuary MMLInsCo h 77 Woodside dr Long
--Lawrence (Dorothy B) lwyr Chicopee h 128 Meadowbrook rd Long
Wolk David (Ruth B) slsman Suffield Conn h 31 Laurel la Long
--Jennie Mrs slswoman F&W r 103 Day av E Long
--Max (Jennie) h 103 Day av E Long
--Ruth B Mrs tchr 367 Hancock Spfd r 31 Laurel la Long
Wollner Joseph F (Myrtle L) formica installer 5 Warehouse Spfd h 21 Oak la FH
--Joseph F Jr student r 21 Oak la FH RD 1
Wollschlager William R (Irene B) slsman Holyoke h 19 Wellfleet dr W Spfd
Wolohan John R Rev pastor StMichael's Church h 49 Somers rd ELong
Wolowicz Edmund F (Lorraine) mach opr Holyoke h 32 Sprague W Spfd
--Florence O Mrs h 28 Sprague W Spfd
Wolper Robert L (Sandra) clk MBCo r 51 Oak Lud
--Sandra Mrs clk 644 Monsanto av IO r 51 Oak Lud
Wolpert Irene M Mrs cafeteriawkr 180 Maple E Long r 295 Maple E Long
--Richard F (Irene M) insp VNInc h 295 Maple E Long
--William W r 299 Maple E Long
Wolski John(Joyce A) process helper MCCo h 101 Manchonis rd N Wilb RD 1
Wolter Diedrich E died Jan 17 1962 age 77
--Paula wid Diedrich E h 140 Maple A
Womble Thomas V janitor 26 Central W Spfd r 70 W School W Spfd
Wonder Meats Inc Thomas I Tillman pres Phillip Tillman v pres-mgr Mrs Bertha Tillman sec 385 Walnut st ext A
Wonsek Barbara Mrs office sec 26 Byers Spfd r 326 Dewey
--Edward S (Barbara S) patternmkr CVMfgCo h 326 Dewey
--Julia Mrs office sec Chicopee r 22 Stanley Lud
--Paul F Jr (Irene D) welder P&WADiv h 151 Sibley av W Spfd
--Stanley (Julia) maintman CVMfgCo h 22 Stanley Lud
Wonsowicz Charles (Isabelle M) springmkr Palmer h 61 Mass av Lud
Wood Alfred L (Geraldine S) prin Longmeadow Jr High School Long h 94 Mill rd Long
--Bemis P (Dorothy T) v pres of production Strathmore Paper Co Front opp Depot W Spfd h 153 Wilder ter ext W Spfd
--Blaine F (Esther J) threadmkr Holyoke h 21 Fenton FH
--Brent K (Janet B) claims adjuster (3d fl) 130 Maple Spfd h 46 Lotus W Spfd
--Bruce T in US Army r 153 Wilder ter ext W Spfd
--Catherine E wid Howard h 159 Greenacre av Long
--Charles G (Julia F) controller Will h 74 Morton W Spfd
--Charles G Jr (Theresa) rem to Springfield
--Clarence R eng NYCRR r 28 Sprague W Spfd
--Cynthia clk HSDiv r 94 Mill rd Long
--Cyril R (Bertha R) h 95 Maple E Long
--Donald E (Irmgard L) mach AmBCorp h 234 Elm E Long
--Earl F (Harriett E) slsman Holyoke h 606 Roger av W Spfd
--Edna E Mrs treas L S Wood Machine Co Inc 170 Norman W Spfd h 48 Columbus A
--Ellery C h 58 Hazardville rd Long
--Elmer H Jr (Cecelia P) rear h 415 Holyoke Lud
--George C B slsman 1345 Liberty Spfd r 159 Greenacre av Long
--George L (Rosemary A) aircraftwkr Bloomfield Conn h 140 Raymond cir A
--H Bradford Jr (Norma J) treas H B Wood Inc 234 Dwight st ext Spfd h 195 Hampden rd ELong
--Harold T (Carolyn T) material handler CBCo h 294 Main W Spfd
--Harriett E Mrs clk 191 Chestnut Spfd r 606 Rogers av W Spfd
--Helen M Mrs clk 233 Main A r 59 Parker E Long RD 1
--Jean E Mrs h 204 Morton W Spfd
--Jesse D (Jennie M) trk driver Holyoke h 36 Helen cir E Long
--John W (Isabelle M) delivery slsman 87 Albany Spfd h 3 Lake dr N Wilb RD 1
--L S Machine Co Inc Leon S Wood pres Mrs Edna E Wood treas Ronald A Gosselin asst treas 170 Norman W Spfd
--Lawrence G (Nancy H) trk driver Chicopee h 23 W Akard Lud
--Leland A (Eugonia M) warehousewkr Will h 22 Russell W Spfd
--Leon S (Edna E) pres L S Wood Machine Co Inc 170 Norman W Spfd h 48 Columbus A
--Leroy H (Helen M) h 59 Parker E Long RD 1
--Lillian wid Ralph C r 56 Elm A
--Malcolm H (Arlene M) mach G&BMfgCo h 43 Vienna av Lud
--Nellie M wid Howard M h Alden Lud RD 1
--Norman A (Patricia V) auto parts mgr 675 Memorial av W Spfd h 8 Sylvan la FH
--Norman R (Cecile D) emp Town of W Spfd h 11 Chester W Spfd
--Paul L (Anna W) member Board of Appeals Town of Ludlow and surveyor 554 Chapin Lud h do
--Paul O Jr (Marjorie A) in US AF r 33 Elm av W Spfd
--Percy M (Bertha M) r 269 Kibbe rd E Long RD 1
--Ralph I (Doris H) asst packaging eng HSDiv h 56 Elm A
--Ralph K rem to Springfield
--Robert D (Jeanross) emp Friendly Ice Cream Corp Spfd h 37 Frankwyn E Long
--Robert D (Mary E) sls eng Westinghouse h 129 Longview dr Long
--Robert JcaretakerSpfd Yacht & Canoe Club h 1210 River rd A
--Robert K (Constance R) rem to New Hampshire
--Roger E (Flora A) emp purchasing dept USRCo h 16 Wistaria W Spfd
--Sumner E (Rebecca B) h 18 Wilder ter WSpfd
--Vera M wid Benjamin H h 94 Laurel rd WSpfd

YANKEE PEDLAR INN Old Fashioned Food, Drink and Lodging
JUNCTION 202 and 5 :: DIAL JE 2-9494

FORBES & WALLACE . . SHOPPING CENTER FOR WESTERN NEW ENGLAND

--Walter S (Yvonne J) in USAF and (B & W Electronics) 414 North Lud h 67 Prokop av Lud
--William E archt (205) 496 Bridge Spfd r 58 Hazardville rd Long
Woodall Mamie housekpr 58 Warwick Long r do
Woodard Arthur E h 246 Park WSpfd
--Arthur E Mrs (Hazel B) died June 7 1962 age 53
--Olney W (Margaret C) slsman h 111 Deepwoods dr Long
--Pearl emp 265 Main A h at Westfield
Woodbrey James C (Cornelia E) physical chemist MCCo h 24 Decorie dr Wilb RD 2
Woodbury Everett D (Helen S) h (5) 43 Witch Path W Spfd
--George F (Violet H) emp Town of Long h 29 Lawnwood av Long
--Ruth Mrs script writer 34 Sylvan W Spfd h at Westfield
Woodcock John (Ivy) h 612 Parker E Long RD 1
Woodford Harrison (Stella B) plant mgr 321 Albany Spfd h 3 Brookdale dr Wilb RD 1
--Louise S wid Paul B h 11 Boulevard W Spfd
--William F (Sally A) bakerywkr Holyoke h 13 Boulevard W Spfd
Woodhead Harold W (Doris) emp Spfd GLCo h 40 Corey A
Woodland Dell Cemetery Woodland Dell rd Wilb RD 2
--Realty (John M Grindle) 132 Sessions dr H
Woodlawn Tool & Gage Co (Joseph J Malec and Theodore J Przewoznik) toolmkrs 1702 Riverdale W Spfd
Woodruff Branch W (Rose R) mach opr P&WADiv h 86 Sunset ter FH RD 1
--Carl B (Marjorie B) storekpr WMassElecCo h 1097 Amostown rd W Spfd
--Clyde G (Pauline P) lab tech AmBCorp r 44 School A
--Judith F payroll clk 26 Central W Spfd r 1097 Amostown rd W Spfd
--Marjorie B Mrs clk 26 Central W Spfd r 1097 Amostown rd W Spfd
--Robert C (Caroll) emp HSDiv h 56 Lawnwood av Long
Woods Anna P Mrs emp 588 Longmeadow Long r 25 Garden W Spfd
--Cyril F (Martha F) asst chief Wilb FD 2770 Boston rd N Wilb RD 1 h 2713 do
--Ernest L (Olive T) industrial eng Spfd GLCo h 116 Mountain rd H
--Everett S (Ruth W) elec eng East Hampton Conn h 78 South rd H
--Frank W sec Stacy Machine Co Inc 209 Main A h at Toronto Ont
--George C (Phyllis A) receiving clk 135 Memorial av W Spfd h 140 Prospect Lud
--George H (Anna P) plater Westinghouse h 25 Garden W Spfd
--James E acct Chicopee h (1B) 1550 Memorial av W Spfd
--John F (Desolina) mach opr USA h 14 Cora W Spfd
--Kenneth tchr 95 Grassy Gutter rd Long h at Springfield
--Kenneth M (Alice E) rem to Cincinnati Ohio
--Leslie F (Althea L) executive Holyoke h 8 Rockford dr Wilb RD 1
--Lucy emp PMachCo h 29 Ralph FH
--Marjorie M Mrs data processing clk 174 Brush Hill av h at Springfield
--Ralph S (Elizabeth L) motor vehicle supv TelCo h 55 Paulson dr W Spfd
--Robert A real est 5 Elm Spfd h 70 Riverdale W Spfd
--Robert J (Ruth K) (Agawam Burring & Finishing Co) 168 Elm A and mach 11 Ramah cir A h 101 Reed A
--Ruth W Mrs clk H Board of Selectmen 625 Main H r South rd H
--Thomas Jr (Mary C) auto mech 725 Worthington Spfd h 147 Vineland av E Long RD 2
--Walter L (Grace F) pres W L Woods Inc 73 Wilbraham rd Spfd h 655 Ridge rd N Wilb RD 1
--Walter L Jr (Mabel W) v pres-treas W L Woods Inc 73 Wilbraham rd Spfd h 680 Ridge rd NWilb RD 1
--William A (Catherine R) h 19 Witheridge FH
Woodward Arthur L apprentice embalmer 109 Main W Spfd h at Springfield
--Beaman O (Frances M) ins agt (407) 1200 Main Spfd h 59 Ridge rd E Long
--Jeannette A transit mgr Third National Bank of Hampden County 85 Elm W Spfd h at Enfield Conn
--Robert C electronics Marblehead r 94 Englewood rd Long

--Ronald N acct Marblehead r 94 Englewood rd Long
--Saima S h 61 Sprague W Spfd
--Theodore F (Helen C) (Scovell Wellington & Co) (600) 293 Bridge Spfd h 94 Englewood rd Long
Woodworth Chester L (Doris) chemical eng MCCo h 20 Ridge rd E Long
--Chester S (Ruth L) h 102 Belleclaire av Long
--Esther E LPN Wesson Maternity Hosp Spfd r 61 York W Spfd
--Harold T (Ruth E) projectionist h 61 York W Spfd
--Rose A wid Jewell rem to Westfield
Wooliver James D (Barbara B) eng B&M h 231 Morton W Spfd
--Paul R (Hazel E) eng NYCRR h 84 Sibley av W Spfd
Woolley David B banker Hartford Conn r 166 Converse Long
--Ernest H (Maude T) h 60 Morningside ter W Spfd
--Harry E (Doris W) coml artist 166 Converse Long h do
--Patricia J home economist New Haven Conn r 166 Converse Long
Woolworth F W Co William J Gibbons mgr 65 Spfd A
Wooster Express Inc Peter Marusek dist mgr trucking 37 Ramah cir A
--Robert E (Virginia H) asst dir of training S-MInsCo's h 15 Brookmont dr Wilb RD 2
Worcester Jane E tchr 50 Hanward Hill E Long r 3 Daniele dr Wilb RD 1
Worden Barbara N Mrs clk 26 Central W Spfd r 47 High W Spfd
--Marian G wid William H h 302 Rogers av W Spfd
--Nathalie M wid H Preston h 41 Elm A
--Richard E (Barbara N) acct WMassElecCo h 47 High W Spfd
Work Dwight C Jr (Jane A) prod analyst Holyoke h 18 2d W Spfd
Workum Anna wid Alexander r 35 Dalton N Wilb IOPO
--Frances P Mrs assembler Chicopee r 147 Stony Hill rd Wilb RD 2
--Marie R Mrs tester Chicopee r 18 Fuller Lud RD 1
--Mitchell D (Helen) repairman Lud TPDiv h 25 Weston N Wilb IOPO
--Mitchell T (Rose) mech 93 Orleans Spfd h 13 Weston N Wilb IOPO
--Theodore (Marie R) h 18 Fuller Lud RD 1
--Walter (Frances P) trk driver MCCo h 147 Stony Hill rd N Wilb RD 2
Wortelboer Ronald C (Cynthia W) personnel clk 115 Dwight Spfd h 61 Meadowbrook rd A
Worth Lewis L (Thelma M) elec MMLInsCo h 152 Great Plains rd W Spfd
Worthing Eileen Mrs tchr 50 Hanward Hill E Long r 2 Porter rd E Long
--Elva M h 12 Ludington ct W Spfd
--John L (Eileen M) v pres Worthing Realty Inc 2 Porter rd E Long h do
--Malcolm S (Marjorie A) printer 82 Park Spfd h 56 Ames rd H
--Margaret B Mrs treas Worthing Realty Inc 2 Porter rd E Long r Colony dr E Long
--Realty Inc Wilfred O Worthing pres John L Worthing v pres Mrs Margaret B Worthing treas builders 2 Porter rd E Long
--Wilfred O (Margaret B) pres Worthing Realty Inc 2 Porter rd E Long h Colony dr E Long
Worthington Robert C (Martha E) foreman R E Phelon Co Inc E Long h 29 Rural la E Long
--Walter G (Elizabeth R) eng tech WMassElecCo h 106 Mountain rd N Wilb RD 1
Worthy Park Apts h 51 Worthy av W Spfd
Worthylake Chester A (Carolyn C) chemical eng MCCo h 91 Hopkins pl Long
Woska Agnes M wid Anthony gasoline 4 Allen H h do
Wotring Blaine C student r 53 Glenn dr Wilb RD 2
--Elizabeth E Mrs office sec Safe Deposit Bank & Trust Co Spfd r 53 Glenn dr Wilb RD 2
--Lee C (Elizabeth E) mgr Chicopee h 53 Glenn dr Wilb RD 2
--Terry L leather lacer Chicopee r 53 Glenn dr Wilb RD 2
Wotton Carolyn L teller Third Nat Bank of Hampden County r 4 Pidgeon dr Wilb RD 1

DE PALMA MOTOR SALES CO. TELEPHONE ST 5-1327
RAMBLER Personally Indorsed USED CARS —::— GENERAL REPAIRING SALES SERVICE
959 SPRINGFIELD (FEEDING HILLS) AGAWAM

--James A (Dorothy M) sls mgr United Airlines Spfd h 4 Pidgeon dr Wilb RD 1
Woyshnis Karol K (Gertrude S) service eng AmBCorp h 198 Poplar FH MD 2
Wozencraft Francis E (Victoria B) chemical eng MCCo h 84 E Circle dr E Long
Wozniak Albert S (Josephine B) press man Northampton h 136 Stony Hill rd N Wilb RD 2
--Frank (Antonia) mach repairman Lud TPDiv h 63 Stony Hill rd N Wilb IOPO
--Frederick F (Frances K) installation supt Bradley Field Conn h 707 Piper rd W Spfd
--Jane P Mrs office sec 121 Lyman Spfd r 196 Stony Hill rd Wilb RD 2
--Thaddeus F (Jane P) asst gen mgr 88 Front IO h 196 Stony Hill rd N Wilb RD 2
--Zigmond W (Florence J) expeditor Westinghouse h 127 Bel-Air dr Long
Wrenn Robert J (Jean E) mach opr 320 Parker Spfd h 3 Stony Hill rd N Wilb IOPO
Wright Alan C acct Hartford Conn r 325 Williams Long
--Alexander R r 192 Kings hwy W Spfd
--Allan M Rev (Joan F) rector St Marks Episcopal Church 30½ Somers rd E Long h 32 Hillside dr E Long
--Allen T (Barbara A) acct 174 Brush Hill av W Spfd h at Springfield
--Arthur E (Collette A) constrwkr h 203 Cayenne W Spfd
--Barbara J statistician GFBCo r 35 Dorwin dr W Spfd
--Benedict W (Loretta I) grinder HSDiv h 364 Suffield A
--C Charles (Nellie A) pres-treas C Charles Wright Inc 70 Meadow A h 60 do

WRIGHT C CHARLES INC

C Charles Wright pres and treas excavating driving and sheeting crane and bulldozer rentals land development 70 Meadow A tel RE 6-6955 - See p 64

--Carol A Mrs h 79 Baldwin W Spfd
--Charles L Jr tech US Govt r 27 Roseland ter Long
--Charles T (Marian J) mfr rep Amherst h 26 Woodlawn pl Long
--Corliss H (Margaret M) acct GFBCo h 26 Wood av E Long
--David Jr (Maria M) designer 8 Crane av E Long h 45 Porter dr A RD 1
--Della M wid Everett r 53 Alderbrook la W Spfd
--Donald mason 124 State Spfd r 16 Beverly ter W Spfd
--Dorothy A h (33) 95 N Westfield FH
--Dorothy N Mrs assembler GFBCo h 71 Harvey Johnson dr A
--E M Shepard (Mabel S) pres Chicopee h 92 Beverly Hills (Upper) W Spfd
--Edward S (Jean C) buyer Chicopee h 6 Beverly Hills (upper) W Spfd
--Elizabeth Mrs emp cafeteria 480 Somers rd E Long r 236 Parker E Long RD 1
--Florence Mrs r 34 Main H
--Francis H (Helen) shipper Chicopee h 50 Hanover W Spfd
--Gail M tel opr TelCo r 97 Ashley W Spfd
--Gerald E (Flora M) route slsman HPH&Sons h 53 Homestead blvd Long
--Harold D (Shirley E) traffic clk 26 Central W Spfd h 23 Harvey Johnson dr A
--Harold E (Philomena) insp HSDiv h 89 LaSalle E Long
--Harold S (Barbara M) display mgr 115 Dwight Spfd h 29 Wright A
--Harry S (Jean M) mgr West Warren h 33 Brookmont dr Wilb
--Harry T (Betty J) production control man 70 Maple E Long h at Springfield
--Hazel R wid Charles L h 27 Roseland ter Long
--Henry S (Bosworth Studio) (417) 1537 Main Spfd h 387 Main Wilb RD 2
--Holly J clk Chicopee r 60 Meadow A
--Homer W (Barbara R) supv WMassElecCo h 88 Millbrook dr E Long
--Howard C (Harriett C) r 26 Wood av E Long
--Irene C wid Frederick r 303 Mountain rd N Wilb RD 1
--J Clinton Jr (Pauline T) meat cutter 152 Elm W Spfd h 1013 Main A
--James F trk mech Suffield Conn r 236 Parker E Long RD 1
--James O (Jean S) draftsman 174 Brush Hill av W Spfd h at Springfield
--Janet M med technologist Westfield r 92 Beverly Hills (upper) W Spfd
--Jeannette E Mrs r 49 Russell W Spfd
--Jeanette T Mrs dean Bay Path Junior College r 588 Longmeadow Long
--John C (Claire B) mach opr S&WInc h (2A) 775 Spfd FH
--John F (Verna M) slsman h 71 Royal la A
--John T mfr West Warren h 216 Overbrook rd Long
--John T Mrs (Dorothy P) died May 20 1962 age 50
--Joseph B (Beatrice B) mach MDGCo h 20 Cooley av E Long RD 2
--Linda J student r 325 Williams Long
--Margaret P clk TelCo r 17 Federal av A
--Marjorie Mrs tchr 837 Longmeadow Long h at Springfield
--Marjorie I Mrs h 48 S Westfield FH
--Martha babysitter r 224 Longmeadow Long
--Martha A wid Charles A h 70 Meadow A
--Mary M IBM opr 265 Main A h at Springfield
--Merritt A (Elizabeth M) rte slsman Sealtest Foods h 236 Parker E Long RD 1
--Mildred V bkkpr Valley Bank & Trust Co Spfd r 111 Labelle W Spfd
--Minerva E h 35 Cottage W Spfd
--Nancy E clk 135 Hickory Spfd r 236 Parker E Long RD 1
--Nellie wid Elmore h 16 Beverly ter W Spfd
--Nelson E pres Keystone International Corp (9) 68 Westfield W Spfd h (A) 130 Main A
--Nonie T wid Roy B h 111 Labelle W Spfd
--Norman S (Leila R) mgr 501 Memorial av W Spfd h 124 Boulevard W Spfd
--Otis F (Dorothy G) insp 174 Brush Hill av W Spfd r at Springfield
--Pamela student r 214 Overbrook rd Long
--Patricia E interior decorator F&W r 89 LaSalle E Long
--Pauline T Mrs office sec (210) 31 Elm Spfd r 1013 Main A
--Raymond J (Chilistina H) reporter Spfd Newspapers Spfd h 17 Federal av A
--Richard D (Rosalie C) draftsman 125 Main Spfd h (1A) 27 Colony rd W Spfd
--Robert slsman 54 Winter Spfd r 295 Hopkins pl Long

WRIGHT ROY M INC

excavating and grading contractors 876 Bay Springfield tel RE 9-2585 - See p 68

--S Eleanor clk typist Safe Deposit Bank and Trust Co Spfd r 914 Main A
--Sadie E wid John C h 914 Main A
--Warren E (Evelyn B) emp US Govt h 35 Dorwin dr W Spfd
--Wilfred D (Jeanette T) in US AF h 588 Longmeadow Long
--William H (Madeline B) h 288 Burleigh rd Wilb RD 1
--William L (Katherine C) dentist 325 Williams Long h do
--Windsor D physicist Boston r 27 Roseland ter Long
Wrigley Norman (Irene) sta eng WMassElecCo h 197 Hazardville rd Long
Wring David H (Elizabeth A) consultant TelCo h 4 Dalton N Wilb IOPO
Wrinkle Lawrence E (Catherine T) civil eng Enfield Conn h 81 Hillside dr E Long
Wrinn Gregory J (Shirley K) tchr supv vocal music 39 Chestnut Lud h 761 Center Lud RD 1
Wrisley Elizabeth B Mrs h 48 Burford av W Spfd
--Robert r 7 Upper Church W Spfd
Wrobel Adela h 74 Forris W Spfd
--Balbina wid Walter h 32 Birch Lud
--John W (Julia) h 992 Memorial av W Spfd
--Josephine hairdresser 196 Worthington Spfd r 74 Forris W Spfd
--Julia hairdresser 680 Sumner av Spfd r 74 Forris W Spfd
--Kostek S (Caroline) far 561 Morgan rd W Spfd h do
--Rose F Mrs clk MMLInsCo r 561 Morgan rd W Spfd
--Stanley toolmkr 198 Norman W Spfd r off 174 Pyser rd W Spfd

JAMES W. KNIGHT
15 RIVERVIEW ST., SPRINGFIELD 8, MASS. 732-1836
LIFE and HEALTH INSURANCE - INVESTMENTS
BUSINESS AND PERSONAL ESTATE PLANNING
INCOME PROTECTION - PENSIONS - GROUP
PROFIT SHARING—DEFERRED COMPENSATION

SPRINGFIELD'S WANT AD PHONE RE 7-5366
UNION - REPUBLICAN - DAILY NEWS

WROBEL
--Stanley C constrwkr h (2) 113 North Lud
--Theodore draftsman P&WADiv r off 174 Piper rd W Spfd
--Zofia wid Wladyslaw h off 174 piper rd W Spfd
Wrona Bronslaw emp Lud Public Works Dept r 824 Chapin Lud
--Charlotte L hairdresser emp 15 Canterbury Lud r 16 Evergreen cir Lud
--Edward (Ann) excavating contr Belchertown Lud RD 1 h do
--Emily H sec John Wrona Inc 522 Main IO r 754 Center Lud RD 1
--John (Helen) h Alden Lud RD 1 and 1752 Center Lud
--John P (Helen S) pres John Wrona Inc 522 Main IO h 754 Center Lud RD 1
--Maciej (Antonina) h 824 Chapin Lud
--Raymond R installer TelCo r 16 Evergreen cir Lud
--Roman (Victoria A) patternmkr E J Mach & Pattern Corp W Spfd h 16 Evergreen cir Lud
--Stanley (Mary) constr eng h 972 Belchertown Lud RD 1
--Stephen (Catherine M) excavating contr 832 Chapin Lud h do
--Stephen T (Evelyn M) equipment opr 832 Chapin Lud h 8 Letendre av Lud
--Walter R (Winifred R) bull dozer opr h 794 Chapin Lud
Wuesthoff Joel T (Cathleen D) electronic tech Windsor Locks Conn h 36 Ames av W Spfd
--Mary M music tchr 100 Main A h at Southwick
Wurst Philip D (Elizabeth K) auto mech 174 Brush Hill av W Spfd h at Springfield
Wurszt Michael (Mary) foundrywkr CVMfgCo h Bridge N Wilb IOPO
Wurtz Madeline h 92 Thresher rd H
Wyant Mary A wid Alfred V r 239 North FH RD 1
Wyatt Bookkeeping Service (W Arthur Wyatt) 42 Warren A
--W Arthur (Eleanor E) (Wyatt Bookkeeping Service) 42 Warren A h do
Wylie John E (Marion L) interviewer State h 17 Liberty FH
Wyman George H (Emma P) h 57 Summit W Spfd
--Gertrude A h (19) 95 N Westfield FH
--Robert W (Lois J) slsman 33 Patton Spfd h 128 Orchardview W Spfd
--Wallace W sec Planning Board (26) Town Hall W Spfd r inq do
--Wallace W (Lena M) town eng Engineering Dept Town Hall W Spfd h 34 Nelson W Spfd
--William H (Carolyn S) tchr 425 Piper rd W Spfd h 43 Wilder ter W Spfd
Wynn Emma C nurse Wesson Memorial Hosp Spfd r 45 Bridge W Spfd
--William R mach opr USA r 45 Bridge W Spfd
--Zachria (Alice M) h 45 Bridge W Spfd
Wynne John B (Winifred C) bus opr StRy h 142 Prospect av W Spfd
Wyrostek John P (Jean R) mach USA h 6 Howard Lud
Wysmulek Maureen C Mrs waitress 1506 Riverdale W Spfd r 38 Neptune av W Spfd
--Richard A (Maureen C) slsman Sears-Roebuck & Co W Spfd r 38 Neptune av W Spfd
Wysock Edward (Agawam Bird Ranch) 143 Adams A RD 1 h do
WysockiBernard J (Christine M) mach opr Westfield h 5 Sunnyside W Spfd
--Francis M (Concetta M) clk 3160 Main Spfd h 162 Meadow A
--Janet M Mrs sub tchr A School Dept r 99 Monroe A
--Robert S (Janet M) barber Bob's Barber Shop Spfd h 99 Monroe A
Wyss Louise L wid Charles h 56 Elm E Long
Wytas Norman tchr 50 Hanward Hill E Long h at Monson
Wyzik Cazmira S Mrs mach opr S&WInc r 14 Opal N Wilb IOPO
--Emeric J (Cazmira S) mach P&WADiv h 14 Opal N Wilb IOPO
--John F (Josephine M) h 46 Weston N Wilb IOPO
--Josephine M Mrs riveter Chicopee r 46 Weston N Wilb IOPO

Y COUNTRY DAY CAMP 211 Soule rd Wilb RD 1
--Texaco Service Station (Warren E Arnold) 735 Westfield W Spfd
Yabregas John R (Dolores) emp Nat Transparent Plastics Lud h 85 Pine Lud
Yacavone Daniel V maintman 70 Chestnut Spfd r 60 Almon av W Spfd
--Josephine wid Angelo h 60 Almon av W Spfd
Yacovone Alfred P (Geraldine) emp SETCo h 177 Hampden rd E Long RD 1
--Angelia h 125 Pease rd E Long
--Arthur R (Dorothy A) foreman Acme Site Work Co Spfd h 512 Parker E Long RD 1
--Francesco (Josephine L) h 74 Cooper A
--Geraldine Mrs clk 475 Sumner av Spfd r 177 Hampden rd E Long RD 1
--Liberatore J (Lois E) branch supplier 999 Worthington Spfd h 88 Ashley W Spfd
--Philip A (Joan B) (Acme Site Work Co) Albert av Spfd h 520 Parker E Long RD 1
Yacuzzi Charles field underwriter 1255 Westfield W Spfd h at Shrewsbury
Yahner Phyllis M wid James F h (9A) 775 Spfd FH
Yale-Genton Clothes Inc Gustave Berman pres Milton R Berman treas 1130 Riverdale W Spfd
Yamer Mitchell P (Catherine N) trucker VNInc h 416 Spfd Wilb RD 2
--Robert J constrwkr r 416 Spfd Wilb RD 2
--Theodore B (Mary L) mach VNInc h 22 Bridge N Wilb IOPO
Yamin Joseph T h 557 Dewey W Spfd
--Katherine J r 557 Dewey W Spfd
--Mary C r 557 Dewey W Spfd
Yanak Anne M Mrs office sec Chicopee r 67 King's hwy W Spfd
--Barney C (Anne M) custodian W Spfd h 67 King's hwy W Spfd Conn

YANKEE PEDLAR INN
- Early American food drink and lodging in the true New England tradition private dining rooms available for special parties and functions country store and antiques comfortable guest rooms with baths 1866 Northampton st at junction routes 202 and 5 Holyoke tel JEfferson 2-9494 - See foot lines

--States Distributors Inc Carl F Libby pres Robert L Atkins treas 1102 Belchertown rd Lud RD 1
Yarmac Anthony (Evelyn J) constrwkr h 308 N Westfield FH
Yarnell Marjorie E Mrs office sec 31 Elm Spfd r 115 Pleasant E Long
--Roy O (Marjorie E) slsman Hartford Conn h 115 Pleasant E Long
Yarsley Ellen F wid Thomas r 114 Birnie rd Long
--Gail tchr Weymouth r 60 Crest av Long
--George A died Dec 1 1961 age 82
--George A Jr (Madelon M) chief of police Long PD 34 Williams Long r 60 Crest av Long
--George A 3d slsman Westfield r 60 Crest av Long
--James T (Hazel A) foreman 15 Wayside av W Spfd h 107 Belknap av W Spfd
--Mary L Mrs slswoman Peerless Store Spfd h 39 Armstrong W Spfd
Yarymowicz Lorraine clk MBCo r 27 Carol Lud
--Stephen (Bella) laborer Water Dept Spfd h 27 Carol Lud
Yates Beatrice F wid George B r 41 Nelson cir W Spfd
--George E (Bertha) mech 1264 Union st ext W Spfd h 24 Forest N Wilb RD 1
--Marion wid Ernest clk Spfd City Library Spfd r 7 Neptune av W Spfd
Yaworski Rose S wid Frank h 24 Brookfield Lud
Yazijian Harvey (Zephyr) rem to Belmont
Ye Old Coach Inn & Motel (James V Mercadante) Main A
Yeager Elwood L (Phoebe J) asst supt of advanced underwriting MMLInsCo h 39 Falmouth rd Long
Yeates Arthur N (Rosamond W) prod mgr 120 Maple Spfd h 74 Birch rd Long
Yeaton Seth A (Rose B) insp 270 Main A h 112 Elm E Long
Yelinek Anna E wid Louis E h 102 New Bridge
--Charles E (Yvette R) slsman Freemont Mich h 50 Brookline av FH
--Edward (Irene) (Ed's Auto Body) rear 1107 Memorial av S Spfd h at Westfield
--Frank stock clk (22) Town Hall W Spfd r 43 Mosher W Spfd

253 EAST ST.
LUDLOW, MASS.
RONALD McLEISH
INSURANCE • REAL ESTATE • NOTARY PUBLIC
TELEPHONE
JU 3-4718

--Frank foreman Spfd GLCo h 203 New Bridge W Spfd
--Fred J (Rena B) foreman Town of W Spfd h 34 Maple W Spfd
--Helen M wid Joseph H h 91 Bridge W Spfd
--Joseph r 102 New Bridge W Spfd
--Joseph F r 312 Main W Spfd
--Joseph L (Viterbe A) toolmkr PM&GCo h 490 Gooseberry rd W Spfd
--Joseph L Jr (Stella A) mach E J Mach & Pattern Corp W Spfd h 59 Brookhaven dr Lud
--Kathleen A Mrs clk PM&GCo r 46 Vadnais A RD 1
--Matilda M r 203 New Bridge W Spfd
--Mildred A emp 1553 Main Spfd r 144 Heywood av W Spfd
--Nina G wid Louis W h 144 Heywood av W Spfd
--Raymond B (Viletta A) laborer Spfd GLCo h 83 Mill A RD 1
--Stella A Mrs assembler AmBCorp r 59 Brookhaven dr Lud
--William R (Kathleen A) slsman Holyoke h 46 Vadnais A RD 1
--William V r 144 Heywood av W Spfd
Yelle Donald P (Gail A) laborer MCCo h 59 Woodside rd Lud
--Raymond A (Barbara M) mgr 1550 Boston rd Spfd h 30 Grimard Lud
--Robert D (Irene M) dist mgr Zayre Dept Store Spfd h 38 Grimard Lud

YELLOW CABS OF SPRINGFIELD
(Miller Taxi Service Inc) 112 State near Main Springfield tel 732-4121 - See p 92

Yenian Albert N (Velma A) v pres The Charles Yenian Co Inc 57 Pearl Spfd h 491 Spfd Wilb RD 2
--Velma A Mrs mgr 282 Worthington Spfd r 491 Spfd Wilb RD 2
Yeomans Gardner A (Vivian F) mgr Chicopee h 5 Clareside E Long RD 1
--Richard W (Lillian C) h 63 Birchland av E Long
--Richard W Jr (Doris M) h 214 Shaker rd E Long
Yerrall William W (Genevia V) lwyr (1013) 1387 Main Spfd h 62 Dartmouth rd Long
Yerrid David E (Jean) rem to Springfield
--Ronald R student r 475 Meadow A
Yesacavage William J (Evangeline A) h 9 Garland av E Long RD 2
Yiannacopoulous John r 126 Maple WSpfd
Yingling Ernest V (Constance L) in US AF h 31 Libby Lud
Yiznitsky Joseph M (Jane J) carp emp 467 Somers rd E Long h 714 Rogers av W Spfd
Yochim Evelyn Mrs administrator 14 Chestnut pl Lud h at Indian Orchard
Yodlowski Adolph J (Stephanie K) asst treas and controller Milton Bradley Co 74 Park Spfd h 656 Laurel Long
York Marjorie M Mrs tchr 50 Hanward Hill E Long r 38 Lee E Long RD 1
--William R (Marjorie M) food consultant North Haven Conn h 38 Lee E Long RD 1
Yosenski Anna M wid Peter h 12 Carol Lud
Yosko Norman (Ann B) physician 315 N Main E Long h do
Yott Julia F wid Frank r 69 Lancaster av W Spfd
Youmell Alexander (Mabel V) r 51 Sibley av W Spfd
--Clarence C (Bertha M) prod expediter USA h 602 Amostown rd W Spfd
--Richard J in US Army r 602 Amostown rd W Spfd
--Robert J student r 602 Amostown rd W Spfd
Young Agnes wid John h (8) 26 Meadow Lud
--Almon D (Philomena A) plumber MDFCo h 635 N Main E Long
--Amy student r 619 Laurel Long
--Ann E priv sec 26 Central W Spfd h at Westfield
--Carol A Mrs tchr 50 Hanward Hill E Long r 502 Cold Spring av W Spfd
--Carolyn student r 169 Rogers av W Spfd
--Charles G (Eunice W) pres Springfield Gas Light Co 35 State Spfd h 107 Eton rd Long
--Clarence L meter installer WMassElecCo h 218 Park W Spfd
--David (Hazel M) foreman Westinghouse h 29 Hampden rd E Long RD 1
--Della G wid Joseph W r 506 Longmeadow Long

--Donald L (Eleanor M) mach opr S&WInc h 997 N Westfield FH RD 1
--Donald M (Annette M) purchasing agt 26 Central W Spfd h 66 Larchwood W Spfd
--Dorothy J Mrs typist (404) 145 State Spfd r 169 Rogers av W Spfd
--Dorothy W wid Robert C priv sec Blueberry Hill School h 193 Edgewood av Long
--Dwight O (Marie F) treas J O Young Co Inc 50 Laurel Spfd h 44 Miller Lud
--Edison R (Rachel R) pres Holyoke h 3 Rochelle W Spfd
--Edward W (Barbara E) mortician 45 Locust Spfd h 66 Channel dr A
--Eleanor J dental hygienist Augusta Me r 169 Rogers av W Spfd
--Elsie B wid Judson O h 82 Mountain rd N Wilb RD 1
--Elton H (Roselind E) trk driver 166 Lyman Spfd h 32 Granger pl W Spfd
--Everett A (Ruth E) mach 2443 Boston rd Wilb h Poole Lud RD 1
--Franklin treas Keystone International Corp (9) Westfield W Spfd h at Springfield
--George A (Anna M) fireman NYCRR h 84 Day W Spfd
--George A Jr (Patricia) rem to Westfield
--Gerald M (Jean B) (Gerald M Young & Co) (305) 1421 Main Spfd h 179 Viscount rd Long
--Harold G (Dorothy J) associate personnel dir SMInsCo's h 169 Rogers av W Spfd
--Harry W (Marguerite W) pres Young Motor Co Inc 510 Main Spfd h 20 Ellington Long
--Howard (Agnes) chemist MCCo h 623 Fuller Lud RD 1
--Irving N (Florence B) h 70 Somers rd E Long
--Irwin M (Ruth F) asst mgr Chicopee h 619 Laurel Long

YOUNG J O CO INC
James DeVecchi pres Dwight O Young treas and sales mgr - mfrs of ladders eaves troughs - porch chairs and settees - swings and clothes dryers - roofing and insulation contractors 36-60 Laurel Springfield tel RE 7-3515 - See p 65

--Jean C Mrs office sec off 1305 Memorial av W Spfd h 271 Cold Spring av W Spfd
--John F (Elaine M) apprentice toolmkr 47 Union W Spfd h (2B) 453 Cold Spring av W Spfd
--John M student r 29 Hampden rd ELong RD 1
--John R (Amy L) (Young's Auto Repair) 263 Worcester IO h 111 Woodland dr H
--Joseph A (Katherine P) taxi driver 1970 Main Spfd h 85 George W Spfd
--Lucy M wid Alfred P r (26) 95 N Westfield FH
--Marguerite M married Philip N Wescott rem to Westfield
--Marvin A proof reader Spfd Newspapers r 218 Park W Spfd
--Mary D married Joseph C E Magnan
--Mens Christian Assn 7 Upper Church W Spfd

YOUNG MEN'S CHRISTIAN ASSOCIATION CENTRAL BRANCH
open 24 hours a day W H Boyle associate gen sec 122 Chestnut Springfield tel RE 6-8361

YOUNG MEN'S CHRISTAIN ASSOCIATION METROPOLITAN SPRINGFIELD
open 8:30 a m to 5:00 p m Emil F Faubert gen sec W H Boyle associate gen sec 122 Chestnut Springfield tel RE 3-6636

--Morris A (Jacqueline A) group supv HSDiv h 259 Sheffield av Long
--Norman A (Shirley B) asst adv mgr Hartford Conn h 25 Crescent Hill E Long
--Philip student r 52 Elmwood av W Spfd
--Philip B (Jean) export clk (515) 31 Elm W Spfd h 52 Elmwood av W Spfd
--Phillip H student r 32 Granger pl W Spfd
--Raymond H (Nancy) research eng 644 Monsanto av IO h 100 Fernwood dr E Long RD 1
--Richard I in US AF r 619 Laurel Long
--Ronald B (Annie) h 90 Oak Lud

BRADFORD W. LEETE - Complete Insurance Service
ROOM 320, 293 BRIDGE STREET, SPRINGFIELD • TELEPHONE REPUBLIC 3-0050

YOUNG
--Ronald J r 90 Oak Lud
--Ruth Marie r Poole Lud RD 1
--Stuart F (Janet P) treas Westfield h 68 Normandy rd Long
--Thomas W (Doris M) asst mgr 296 Main Spfd h 99 Amostown rd W Spfd
--Wilber F 3d (Barbara H) v pres W F Young Inc 111 Lyman Spfd h 734 Longmeadow Long
--Willard H (Carol A) insp eng (209-210-211-212) 1200 Main Spfd h 502 Cold Spring av W Spfd
--William C (Grace E) lwyr (801) 95 State Spfd h 249 Rogers av W Spfd
--William R (Beth P) tchr 235 State Spfd h 475 Cold Spring av W Spfd
--William W (Mary) rem to Westfield
Youngs Albert C (Dorothy) (Letourneau & Youngs) 1 Cooper A h at Springfield
Yunker Millie G wid Arthur H r 500 Gooseberry rd W Spfd
Yurkevicz Roger W (Isabelle C) socialwkr Hartford Conn h 157 Sewall Lud
Yuskalis Benjamin H janitor 16 Pynchon Spfd r 41 York W Spfd
--Lena R bkkpr HC&CCo r 41 York W Spfd
--Lottie S wid Anthony K h 41 York W Spfd
Yusko Ellen M r 94 Worcester W Spfd
--Evelyn L Mrs office sec (826) 95 State Spfd r 26 Blossom rd W Spfd
--Frank J (Evelyn L) trk driver 429 Memorial av W Spfd h 26 Blossom rd W Spfd
Yvon Robert J (Virginia E) mach AmBCorp h 179 Prokop av Lud

ZABARELLA ARTHUR (Alice) dir dept of civil defense Town Hall h 1702 Main A
Zabarsky H D (St Johnsbury Trucking Co) 1311 Union st ext WSpfd h at St Johnsbury Vt
--M J (St Johnsbury Trucking Co) 1311 Union st ext WSpfd h at Brookline
--Maurice (St Johnsbury Trucking Co) 1311 Union st ext WSpfd h at Boston
Zabawa Lewis J (Gladys T) cleaner LudTPDiv h 2012 Boston rd NWilb RD 1
--Louis M (Catherine S) assembler Westinghouse h 75 Vienna av Lud
--Mitchell J die mkr HB&ACo r 2012 Boston rd NWilb RD 1
Zabek Edward J (Irene E) mech 268 Park WSpfd r 29 Grandview av WSpfd
--Henry constrwkr r 438 North Lud
--Joseph J h 29 Grandview av WSpfd
--Katarzyna wid Walenty h 438 North Lud
--Lewis P (Stella) (Zabek Sand & Gravel Co) 425 North Lud h 440 do
--Motor Sales (Victor J Zabek) used cars 425 North Lud
--Sand & Gravel Co (Lewis P Zabek) 425 North Lud
--Theresa J married Stanley Tokarz rem to Japan
--Victor J (Mary A) auto dlr Palmer and pres Ludlow Hospital Society 14 Chestnut pl Lud and (Zabek Motor Sales) 425 North Lud h 1 Hubbard Lud
--Victor J Jr in USAF r 1 Hubbard Lud
Zabik Walter B (Theresa M) asst foreman Ware h 56 Quarry rd WSpfd
Zabini Josephine book binder CFalls r 81 High A
--Nora wid Ernest h 81 High A
Zaborowski Patricia married William Cove
Zacarians Setrag A (Aroxy) physician (235) 130 Maple Spfd h 154 Colony rd Long
Zaccaria Mary wid Alphonse h 976 Spfd FH
Zach John (Catherine) baker emp 90 Baldwin WSpfd h 20 Church WSpfd
Zacher Charles A (Hedwig) group leader AmBCorp h 69 Parker ELong RD 1
--Ronald A student r 69 Parker ELong RD 1
Zagata Joseph Jr (Betty Jane) constrwkr 30 Lowell av WSpfd h 25 Prince av WSpfd
Zagorin Nathaniel (Trading Post Pharmacy) 903 Shaker rd Long h at Springfield
Zagranski Joseph P (Julia) tool and dir mkr Chicopee h 45 Oak Lud
--Julia Mrs clk 97 Winsor Lud r 45 Oak Lud
--Marie student r 45 Oak Lud
--Mitchell R (Vivian R) shift leader 644 Monsanto av IO r 46 Oak Lud
--Szcepan (Antonina) h 46 Oak Lud
Zagula Walter (Helen) mach opr G&BMfgCo h 56 Hanover WSpfd
Zagura Carol R Mrs bkkpr 26 Central WSpfd r 94 Chester WSpfd
--Frank M (Carol R) printer Rockville Conn h 94 Chester WSpfd
Zahaykevitz Samuel S (Spfd Washray Works) 20 Fisk Spfd h 504 Rogers av WSpfd
--William sls mgr 20 Fisk Spfd r 504 Rogers av WSpfd
Zaher Joseph J (Evelyn M) ins agt 137 State Spfd h 300 Wilbraham rd H
Zaik Edward W (Margaret F) tech 174 Brush Hill av W Spfd h at Springfield
--Mary Esther Mrs tchr Suffield Conn r 39 Forest rd A
--W Donald (Mary Esther) clk MMLInsCo h 39 Forest rd A
Zajaczkowski Fred (Mary) h 16 Warren Lud
Zajchowski Matthew S (Mary) tire builder USRCo h 661 Chapin Lud
Zajicek Anna C wid Frank W h 690 Main WSpfd
Zakowich Edward P pres Pioneer Valley Plating Co Inc 704 Spfd FH h at Suffield Conn
Zakszewski Charles H (Emily M) tool eng USA h 18 Belmont Lud
Zaleski Alice wid John h 419 Brush Hill av WSpfd
--Josephine S clk 26 Central WSpfd r 133 Laurel rd WSpfd
--Mary B mach opr Rainbow Coat Co Spfd r 133 Laurel rd WSpfd
--Walter J (Lorraine B) student r 419 Brush Hill av W Spfd
Zalesky Norman P (Phyllis E) mason h 41 Joy Lud
Zalewa Barbara A Mrs nurse Mercy Hosp Spfd r 193 Beverly Hills (lower) WSpfd
--Frederick P (Barbara A) office mgr 93 State h 193 Beverly Hills (lower) WSpfd
Zalewski William T (Mary A) tool mkr 198 Norman W Spfd h 403 Dewey WSpfd
Zamanigian Sooren M (Satenig) mgr Koffee Kup Donuts 816 Westfield WSpfd h at Springfield
Zambarano Richard L (Pauline C) eng Mass Plastic Corp Lud h 636 Spfd Wilb RD 2
Zambelli Ferdinand (Lena L) (The Union Cafe) 893 Union WSpfd h 5 New York av FH
--Stephen L (Mildred C) machopr Westinghouse and (Empire Canvas Co) 21 Globe WSpfd h do
--Walter R (Shirley M) (Springfield Canvas Products Co) 78 Hanover WSpfd r inq do
Zampacini Julio produce mgr 441 N Main ELong h at Springfield
Zamperini Frank (Emma A) lumberwkr Southwick h 31 Highland FH
Zampiceni Anthony (Frances M) mach PM&GCo h 7 Dell ELong
Zanarini Caeser T (Mary P) h 98 Allston av WSpfd
Zancho Stanley W (Gertrude E) pilot NY h 64 Sheffield av Long
Zandan Joseph (Mildred L) (Swifty 1 Hour Cleanser) 840 State Spfd h 136 Wenonah rd Long
Zanetti Henry V (Dorothy A) tchr 11 Eastern av Spfd h 8 Nokomis rd Wilb
--John T (Josephine) bartender 8 Fort Spfd h 686 Dewey WSpfd
Zanoli Raymond F (Joanne L) serviceman SpfdGLCo h 30 Sanford ELong
Zanolli Richard J student r 384 Maple rd Long
--Silvio G (May T) supv USEnvCo h 384 Maple rd Long
Zanotti Angelo P (Jean M) paper mkr SCo h 140 Franklin FH
--Lee A slsman r 132 Franklin FH
--Primo (Theresa) h 132 Franklin FH
Zaorski Kazimer J (Lucille R) auto bodywkr Eastern Auto Body WSpfd h 15 Briarcliff dr FH
Zapert Carole R mach opr 265 Main A h at Westfield
Zaplin Nat slsman h (10) 1139 Westfield WSpfd
Zaranek Stanley (Helen) mech 501 Main IO h 637 Miller Lud RD 1
Zarecki Peter S Jr (Elizabeth C) physician (608-610) 95 State Spfd h 23 Alderbrook la WSpfd
Zaremba Joseph A (Dorothy M) emp sls dept USEnvCo h 82 Birch rd Long
Zarlengo Aldo P (Margaret L) office mgr Holyoke h 5 Dorothy WSpfd
--Frank J (Phyllis) draftsman WMassElecCo h 98 Day av ELong
--James clk Boston r 19 Kingston av ELong
--John died Dec 29 1961 age 50
--Josephine R wid John bench assembler 70 Maple ELong h 19 Kingston av ELong
--Phyllis Mrs clk 20 Franklin Spfd r 98 Day av ELong

Zarr Alexander (Pearl H) foreman 31 Elm WSpfd h 65 Valentine A
--Robert A (Barbara W) custodian 115 Dwight Spfd r 355 Parker ELong RD 1
--Walter (Matilda J) asst supv 121 Lowell WSpfd h 76 Bliss WSpfd
--William chair caner 139 Lyman Spfd r 68 Merrick W Spfd
Zarvarella Arthur (Alice J) research eng USA and dir dept of civil defense Town Hall A h 1702 Main A
Zaugha Ignacy (Katherine) h 126 Elm A
Zawrotny Joseph J (Nellie M) mach MCCo h 10 Severyn NWilb IO PO
--Nellie M Mrs mach opr LaTrique Brassieres IO r 10 Severyn NWilb IO PO
Zayre Dept Store Maurice C Cruttenden mgr 151 Spfd A
Zbonchak Andrew (Magdalene) h 240 Morton WSpfd
--Rudolph A sergt WSpfdPD Town Hall WSpfd r 240 Morton WSpfd
Zdrojkowski Edward S (Josephine E) sls rep P&WADiv h 116 Jensen cir WSpfd
Zebrowski Annette Mrs clk MMLInsCo r 33 St Joseph dr ELong
--Frank C (Alice M) hotel mgr Westfield h 59 Terry rd WSpfd
--Leon (Annette) extruder opr MCCo h 33 St Joseph dr ELong
Zebryk John R (Marjorie C) system mgr PMachCo h 63 Hillside av ELong
Zecchi Joan M librarian 200 State Spfd r 19 E School W Spfd
--Joseph P (Florence M) clk SPO h 19 E School WSpfd
--Ruth A married Peter Hyde rem to Groton Conn
Zecolilla Ralph r 903 Main WSpfd
Zeigler Theodore J (Helen A) pres ABC General Machine & Tool Co Inc 43 Sylvan WSpfd h 130 North Lud
Zeiler Delmar H (Irene B) eng NHRR h 223 Hampden rd ELong RD 1
Zelazo Frank J (Eleanor M) poultry 1646 Riverdale WSpfd h 40 ConnAv WSpfd
Zelis Rita M assembler 265 Main A h at Chicopee Falls
Zeller Eugene H (Rhoda) (Max Zeller Fur Co) 1174 Riverdale WSpfd h 42 Tecumseh dr Long
--Max (Celia) (Max Zeller Fur Co) 1774 Riverdale WSpfd h at Springfield
--Max Fur Co (Max Zeller and Eugene H Zeller) 1774 Riverdale WSpfd
Zeminsky Catherine E Mrs h 27 Russell WSpfd
--Michael W in U S Navy r 27 Russell WSpfd
Zemo August L instr 429 Main Wilb r inq do
Zenaty Herbert B (Cecilia V) associate alumni sec Spfd College h 24 Albert A
Zendek Frank F (Pauline M) trk driver Town of WSpfd h 405 Amostown rd WSpfd
Zenisky Edward J (Jessie M) maintman StRy h 251 Piper rd WSpfd
--Edward J Jr student r 251 Piper rd WSpfd
Zeno Edward N (Domenica) framer 265 Main A h at Springfield
Zenone Chester G (Thelma) (Apremont Restaurant) 154 Bridge Spfd h 144 Kenmore dr Long
Zeo Anthony v pres Parkway Drive In Theatre Boston rd NWilb RD 1 h at Springfield
--Nicholas Jr(Marie) pres Parkway Drive-In Theatre Boston rd NWilb RD 1 h at Springfield
Zepke Eric M (Florence) h 96 Chapin rd H
--Henry A (Ella A) tailor and cleaner 227 Shaker rd E Long h do
--Robert student r 96 Chapin rd H
--Roger in U S Navy r 96 Chapin rd H
Zepko Anthony A (Sophie S) (Western Bronze Co) 54 Western av WSpfd h 46 Pilgrim rd WSpfd
--Nellie wid George h 39 Hillcrest av WSpfd
Zeppa Leo G (Rose M) chef 1375 Elm WSpfd h 15 Anthony dr ELong
Zerbato Frank D (Virginia A) test opr HSDiv h 757 Shaker rd Long
Zerbinopoulos William (Margaret) insp HSDiv h 57 Harding A
Zerpa Bertha emp 100 Normandy rd Long r do
Zerra Alphonsina wid Mauro h 77 George WSpfd
--Anthony J (Hazel D) auto mech Holyoke h 32 Russell WSpfd
--Anthony O (Clara C) asst mgr GBCo h 43 Cooper A
--Clara Mrs assembler 265 Main A r 43 Cooper A
--Jerry L (Grace B) demonstrator HSDiv h 109 Federal A

--Joseph (Doreen) helper NYCRR h 54 Norman WSpfd
--Pauline R wid Rudolph C r 257 Garden FH MD 2
--Ronald R (Dolores L) h 257 Garden FH MD 2
--Salvatore (Giselda) h 223 Garden FH MD 2
Zewski Bronek J (Mary S) slsman h 37 Northwood av WSpfd
--Frank J (Anne M) foreman StRy h 1319 Elm WSpfd
--Sheila M clk Bradlee's WSpfd r 1319 Elm WSpfd
Zglobicki Rose waitress Chicopee r Alden Lud RD 1
--Walter J Jr deliveryman Spfd Newspapers Spfd h Alden Lud RD 1
Zhackowski Clare T Mrs bkkpr 850 Memorial av WSpfd h at Westfield
Zhe Charles D (Evelyn R) mech 360 Main Spfd h 115 West av Lud
Ziaja William J (Dorothy M) acct Holyoke h 17 Beverly Hills (upper) WSpfd
Ziajor Catherine wid John h 502 Morgan rd WSpfd
--Chester trk driver 140 Lyman Spfd r 502 Morgan rd WSpfd
Zicolella Ralph (Edith I) fireman 174 Brush Hill av WSpfd h at Springfield
Ziegert Bertha L Mrs monotypist 33 Westfield WSpfd r 81 Monastery av WSpfd
--Edwin O (Bertha L) compositor 53 Hillman Spfd h 81 Monastery av WSpfd
--George E clk HSDiv r 81 Monastery av WSpfd
Zielenski Stanley T (Ann) shipping clk MCCo h 50 Pleasant Lud
--Tekla wid Joseph h 21 Cypress Lud
--Walter J mach opr Chicopee r 21 Cypress Lud
Zielinski Adam (Josephine) molder SpfdFCo h 92 Yale Lud
--Bros (Mitchell John and Edward Zielinski) contrs 218 Shoemaker la A RD 1
--Edward (Gladys B) (Zielinski Bros) 218 Shoemaker la A RD 1 h 232 do
--Frederick P (Julia C) painter's helper Westfield h 106 MassAv WSpfd
--John (Sophie) (Zielinski Bros) 218 Shoemaker la A RD 1 h 21 Silver A RD 1
--John J (Jane T) custodian 63 Pine WSpfd h 1160 Morgan rd WSpfd
--John S (Mary A) brakeman LudTPDiv h 29 Pleasant Lud
--John S Jr mixer 51 Front IO r 29 Pleasant Lud
--Mabel S press opr Chicopee h 1409 Amostown rd WSpfd
--Mary wid Frank h 218 Shoemaker la A RD 1
--Mitchell (Olga) (Zielinski Bros) 218 Shoemaker la A RD 1 h 25 Silver A RD 1
--Stanley (Rose M) carp h 491 Dewey WSpfd
--Stanley M (Helen S) supv CVMfgCo r 160 East Lud
--Stanley M Jr(Joan M)mech 721Worthington Spfd h 13 Weston NWilb IO PO
--Walter W (Dorothy L) maintman WSpfd Hwy Dept h 1375 Amostown rd WSpfd
Zielonka Stanley rem to Springfield
Ziemba Adolph J W (Helen E) slsman h 60 Rural la ELong
--Alfred J (Alice R) mach 11 Ramah cir A h 19 Norman ter ext FH
--Bertha wid Walter r 29 Brookfield Lud
--Chester M (Lena A) IBM opr USEnvCo h 149 Nelson W Spfd
--Francis (Sophie R) security guard USA h 609 Main A
--Henry A (Viola J) pres Laundercenter of Agawam Inc 77 Spfd A h at Southwick
--Irene A Mrs pharmacist emp 459 Main Wilb RD 2 h at Springfield
--Joseph C (Patricia J) draftsman BMTCo h 140 Kendall Lud RD 1
--Julia Mrs h Blanchard av Lud RD 1
--Lorraine clk MMLInsCo r 102 Cedar Lud
--Michael W h 16 Pine Lud
--Patricia A executive sec Cambridge r 609 Main A
--Robert M mgr 679 Bliss rd Long h at Springfield
--Sophie Mrs assembler Chicopee r 140 Stony Hill rd NWilb RD 2
--Sophie M wid Joseph r 50 Weston NWilb IO PO
--Sophie R Mrs receptionist USA r 609 Main A
--Stanley C (Sophie) foundrywkr CVMfgCo h 140 Stony Hill rd NWilb RD 2
--Stanley J emp U S Govt h Sunnyside ter Wilb RD 2
--Theodore J (Eve R) mech Alamac Knitting Mills Inc IO h 33 Austin Lud
--Veronica wid Andrew J h 138 Ray Lud

--Viola J Mrs treas Laundercenter of Agawam Inc 77 Spfd A h at Southwick
--Walter Jr (Carmella J) v pres-sec Laundercenter of Agawam Inc 77 Spfd A h 72 South A
--Walter A (Laura) mach opr Westinghouse h 63 Prospect Lud
--Walter J (Stella) plumber's helper S&WInc h 102 Cedar Lud
--Walter J (Virginia) caster 70 Maple ELong h at Chicopee
--Walter J Jr (Silvana A) electronic tech 739 Liberty Spfd h 76 Motyka Lud
--Zigmund S (Beatrice C) IBM opr MMLInsCo h 64 Church WSpfd
Ziemian Joseph M (Mary) h 35 Stivens ter Lud
--Stanley J (Vivian M) elec MCCo h 38 Stivens ter Lud
--Stephen S (Genevieve L) dentist 10 Parker IO h 768 East Lud
Ziencina Clara M assembler Westinghouse r 41 Brookfield Lud
--Edward mach Palmer r 41 Brookfield Lud
--Mitchell J (Helen J) h 59 Howard Lud
--Mitchell T (Helen T) h 39 Park pl Lud
--Stanley (Jennie) mach opr Westinghouse h 574 East Lud
--Stanley J (Frances) bartender 297 East Lud h 48 Newbury Lud
--Theodore W (Mary) slsman h 42 Newbury Lud
--Thomas A (Pauline T) caretaker 1601 State Spfd h 54 Newbury Lud
--Victoria wid Joseph h 41 Brookfield Lud
--Walter J r 54 Newbury Lud
Zilch Frederick J (Mary E) auto trailer repairing 23 Wenonah dr Lud h do
Zilewicz Ann Mrs (Ann and Ceil Beauty Shop) 112 Stony Hill rd NWilb IOPO r do
--John A (Ann A) heater treater SDFCo h 112 Stony Hill rd NWilb IO PO
--John A (Joan A) state trooper h 14 Sunnyside ter Wilb RD 2
Zilli Ernesta wid Alfred h 146 High A
Zimberg Samuel J (Gertrude F) treas Hampden Beef Co 203 Liberty Spfd h 93 Wheel Meadow dr Long
Zimmer David W (Yvonne F) mach 301 Bridge Spfd h 7 Longview dr Wilb RD 1
--Herbert F (Marion C) sls asst MMLInsCo h 306 Somers rd ELong RD 1
--Marion C Mrs office sec 180 Maple ELong r 306 Somers rd ELong RD 1
--Patricia A clk Washington DC r 306 Somers rd ELong RD 1
--Paul F in U S Coast Guard r 306 Somers rd ELong RD 1
--Thomas P (Flora J) heat repairman SpfdGLCo h 26 Homestead la Lud RD 1
Zimmerman Abraham (Rose) pres-treas Springfield Pottery Co Inc South End Bridge cir A and pres-treas Ty-Nee Importing Co Inc do h 65 Wenonah rd Long
--Albert J (Johanna) h 74 Southworth WSpfd
--Charles R (Soda Fountain Products Co) 348 Worthington Spfd h (1B) 1582 Memorial av WSpfd
--Donald slsman h (5) 1139 Westfield WSpfd
--Eugene H (Joanne) in U S Marines r 140 Williams Long
--H & Son (Herbert G Zimmerman) plumbers 140 Williams Long
--Harry K (Shirley A) elec emp 35 Kendall Spfd h 147 Sessions dr H
--Herbert G (Yvonne L) (H Zimmerman & Son) 140 Williams Long h do
--John C (Brenda P) with H Zimmerman & Son 140 Williams h at Enfield Conn
--Karl H (Barbara J) clkS-MInsCo's h 365 Elm ELong
--Myron W (Fannie R) pres-treas M W Zimmerman Co Inc 12 Park Spfd h 50 Lynnwood dr Long
--Paul E Jr (Joan N) pres Security Instrument Corp 485 Central Spfd h 15 Melrose pl A
--Raymond H (Sylvia M) with H Zimmerman & Son 140 Williams Long h 564 Dewey WSpfd
--Robert L (Lanette) pres Meadows Distributors Inc 1 South Bridge dr A h at Springfield
--Ronald (Ethel S) treas Meadows Distributors Inc 1 South Bridge dr A h at Springfield
--Ronald J (Margaret E) with H Zimmerman & Son 140 Williams Long h 171 Maple ELong
--Walter L (Barbara R) chemical eng MCCo h 481 Silver A RD 1

Zina Antonio (Ann) in U S Marines r 237 East Lud
--Armand (Diane) h 20 Joy Lud
--John R Jr (Mary) mach Holyoke h 18 Oakwood dr Lud
--Joseph (Guilhermina) trk driver CVMfgCo h 20 Joy Lud
--Joseph R (Ida E) shipper MCCo h 3 Lawrence Lud
--Rosalinda M wid John h 237 East Lud
Zing Joseph R (Doris E) h 71 Worcester WSpfd
--Wilmot C (Jacqueline E) mach opr HSDiv h 59 Bliss W Spfd
Zini Anello E (Alda M) emp GFBCo h 185 Spfd A
--Cesare G (Josephine P) foreman 153 Wasson av Spfd h 430 Maple rd
--Giulio (Mary A) h 74 Baldwin WSpfd
--Judith L clk Third Nat Bank of Hampden County Spfd r 430 Maple rd Long
--Richard N (Rosalie E) partsman Hartford Conn h 24 Francis FH
Zink Anne P Mrs h 83 Laurel Long
--David P (Beverly K) carp h 173 Chestnut WSpfd
Zinn Edward student r 62 Birch rd Long
--Edward H (Georgina J) asst works mgr G&BMfgCo h 62 Birch rd Long
--Richard R public relations Penn r 62 Birch rd Long
Zionts Louis (Ethel) (Fulton Market) 906 Carew Spfd h 58 Clairmont Long
Ziplowich Charles pres Childhood Shop 545 Sumner av Spfd r 21 Colony Acres rd Long
--Lena wid Barney r 21 Colony Acres rd Long
Ziroldi Alfred A h 58 Bosworth WSpfd
Zisk Paul D (Carole J) civil eng HSDiv h 788 Somers rd ELong RD 1
Ziviak Marilyn clk 1010 Memorial av WSpfd h at Springfield
Zochowski John W (Anna S) tool mkr Commercial Tool & Die Co ELong h 36 Kelso av WSpfd
--Sandra M legal sec 263 Elm WSpfd r 36 Kelso WSpfd
Zografos Carrole A r 118 Queen av WSpfd
--Lillas G wid Nicholas h 118 Queen av WSpfd
--Robert A (Isabel) bdg contr 30 Winona dr WSpfd h do
Zokos Beverly A r 643 Amostown rd WSpfd
--Stanley J (Evelyn E) machopr USA h 643 Amostown rd WSpfd
Zoladz Frank J (Gladys M) eng Chicopee h 316 Park WSpfd
--Walter S (Adelle F) plumber rear 242 Dickinson Spfd h 20 Tait Lud
Zolty Anna sls clk 1139 Main Spfd r 157 East Lud
--Michael (Stephanie A) pipe coverer MCCo h 33 Lower Whitney Lud
--Philip (Anastasia) h 157 East Lud
--William mach opr Westfield r 157 East Lud
Zombick Joseph (Jeannette G) group leader G&BMfgCo h 735 Amostown rd WSpfd
Zombik Albert (Mafalda E) watch repr emp 135 Memorial av WSpfd h 41 Almon av WSpfd
--Alfred E (Irene K) mach opr Chicopee h 74 Wayside av WSpfd
--Michael P student r 74 Wayside av WSpfd
Zomnir Walter W (Margaret L) h 26 Brainard rd NWilb RD 1
Zornd William trk driver r 32 Riverdale WSpfd
Zuccala Frank (Rose) cranewkr MBCo h 181 Patterson av ELong RD 2
--Vincent h 8 Acorn ELong RD 2
Zuccalo Antonio mach Westinghouse r 43 Wood av ELong
--Frank J (Violet A) school bus driver 144 Shaker rd E Long h 100 Wood av ELong
--Salvatore F (Florence) mach opr HSDiv h 45 Wood av ELong
--Theresa wid Dominick h 43 Wood av ELong
Zuccarini Angelina clk MCCo r 30 Orchard Lud
--Arthur (Corinia) h 30 Orchard Lud
Zucchini Lelio V (Mary J) mach G&BMfgCo h 43 Lewis av WSpfd
--Nerio E (Dorothy M) mach G&BMfgCo h 389 Cold Spring av WSpfd
--Pauline A r 387 Cold Spring av WSpfd
--Richard r 43 Lewis av WSpfd
--Rudolpho E h 387 Cold Spring av WSpfd
Zucco Antonio P (Theresa F) h 27 Portland FH
--Bruno C (Ruth E) evaluator 139 Lyman Spfd h 109 Anthony A
--Emilio J (Lenora V) mach DMDiv and chairman Board of Registrar of Voters 60 Center sq ELong h 16 Euclid av ELong
--Frank J (Frances) interviewer 1592 Main Spfd h 116 Anthony A

--Lenora V Mrs insp DMDiv r 16 Euclid av ELong
--Marie P Mrs treas Packaging Service Inc 168 Elm A r 395 Suffield A
--Nicholas S (Marie P) pres Packaging Service Inc 168 Elm A h 395 Suffield A
--Peter (Concetta) h 16 Euclid av ELong
--Rose r 13 Barnard WSpfd
--Virginia r 16 Euclid av ELong
Zuchowicz Edward S (Alice T) mach WIDiv h 385 Morgan rd WSpfd
Zucker Stanley (Doris H) pres-treas Stanley Handling Equipment Co 36 Ramah cir A h at Springfield
Zuckerman Karl (Lillian) millinery mfr Holyoke h 97 Tecumseh dr Long
Zuffelato Kathleen A clk typist 26 Central WSpfd h at Springfield
Zuhusky Theodore A (Celia A) emp PMachCo h 33 Joy Lud
Zukowski Benjamin E (Mary) h 525 Dewey WSpfd
--Edward (Joan M) plumber 578 Rogers av WSpfd h do
--Jane C assembler 265 Main A h at Springfield
--Zophie wid Benjamin h 242 Morgan rd WSpfd

Zulon Robert J (Janet E) tool mkr 47 Union WSpfd h 100 Campbell dr A
Zumbro William H (Thomasine) in USAF h 8 Stirling dr Wilb RD 2
Zundell Clifford M (Dorothy I) slsman 770 Main Spfd h 109 Ellington Long
--Joel I (Barbara) sls clk 770 Main Spfd h 172 Cedar rd Long
--Lewis (B Bessie) (Zundell Hardware Store) 770 Main Spfd h 42 Hazelwood av Long
Zuraw Michael L (Dora T) bkkpr 638 Worthington Spfd h 195 Adams A RD 1
Zvach Francis M slsman 12 Bosworth Spfd r 40 Baldwin WSpfd
--Frank (Helen G) millwight Holyoke h 40 Baldwin WSpfd
--John M baker 90 Baldwin WSpfd r 40 do
Zwarycz Wasil W (Anna) h 33 Yale Lud
Zwaryz Katherine Mrs r 47 Brookside dr Wilb RD 2
--Michael (Margaret) eng Holyoke h 47 Brookside dr Wilb RD 2
Zweig Irving J (Felice A) publisher Thompsonville Conn h 712 Laurel Long
Zwicher Charles T slsman r 126 Wheel Meadow dr Long
--William B (Ethel G) mgr Sawyer & Co Inc 1808 Columbus av Spfd h 126 Wheel Meadow dr Long
Zwierek Peter (Sonard Co) 112½ Bridge WSpfd h at Willimansett
Zwiniski Peter (Julia J) grocer Hatfield h 504 Winsor Lud
Zwirn Robert M (Eileen P) mgr 1449 Main Spfd h 147 Cooley dr Long
--Stanley A r 147 Cooley dr Long
Zwizinski John (Gloria) custodian Lud High School h 27 Warren Lud
--Mary wid Felix r 60 McLean Pky Lud
Zych Anna wid Michael r 62 Pine Lud
--John (Mary) h 237 Prospect Lud
--Joseph K (Stella P) atdt Belchertown h 483 Chapin Lud
--Stanley E (Evelyn) painter h 62 Pine Lud
--Stephenia clk 644 Monsanto av IO r 237 Prospect Lud
Zylstra Alphield wid Arthur Van h 23 Boulevard WSpfd
--Arthur Van installer 730 Union WSpfd r 23 Boulevard WSpfd
--Gladys Van sec to pres Five Cent Savings Bank 1319 Main WSpfd r 23 Boulevard WSpfd
Zymba Helen P wid Stanley J priv sec Westfield h 650 Southwick FH RD 1
Zymroz Chester (Nearella A) assembly insp P&WADiv h 118 Meadowbrook rd A
Zytkiewicz Fred S Jr (Isabelle M) roller skating rink Holyoke h 483 King's hwy WSpfd
Zyzek Jim (Color TV Co) 1060 Memorial av WSpfd r 1050 Suffield A

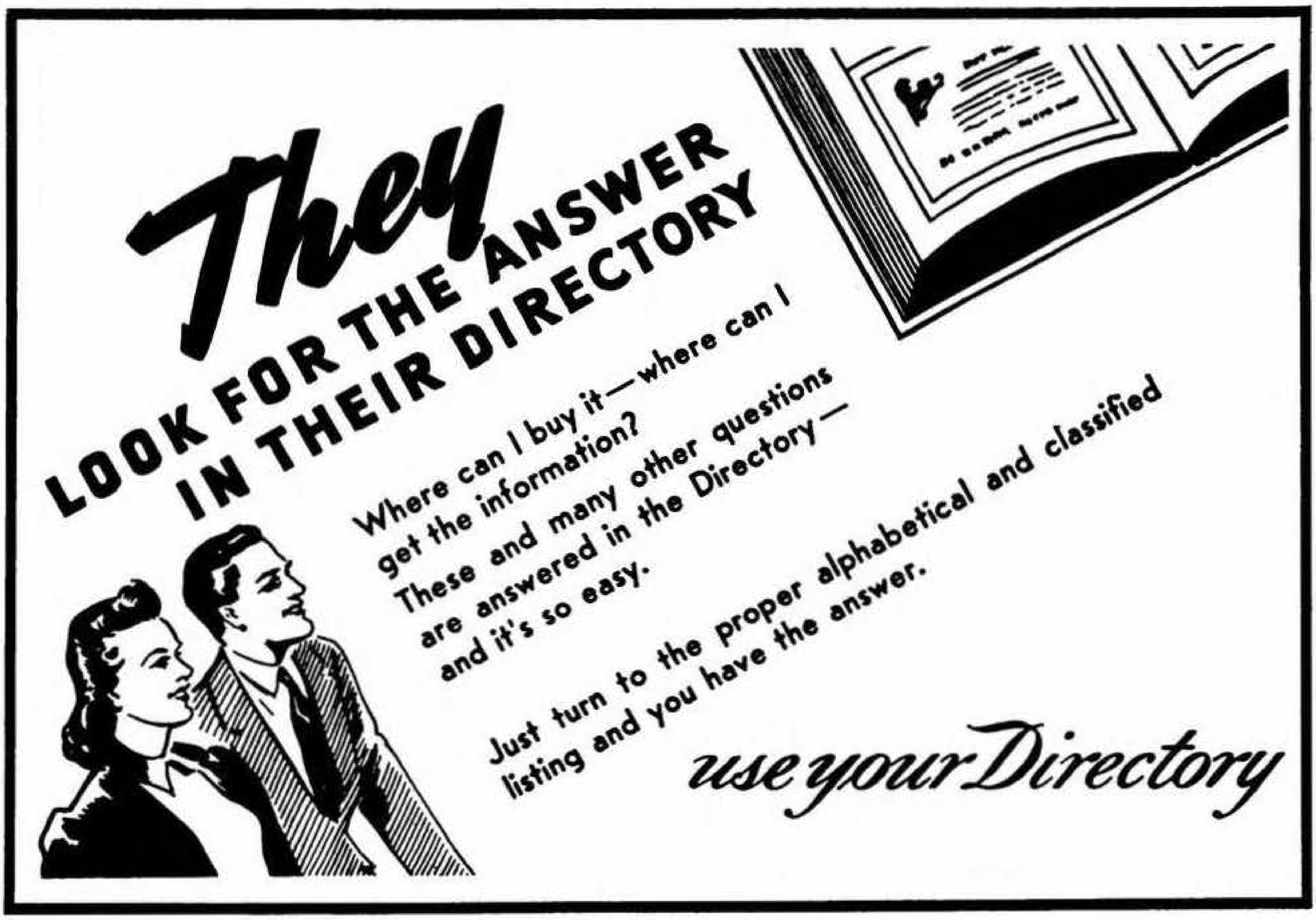
They
LOOK FOR THE ANSWER
IN THEIR DIRECTORY
Where can I buy it—where can I get the information?
These and many other questions are answered in the Directory—and it's so easy.
Just turn to the proper alphabetical and classified listing and you have the answer.
use your Directory

THE SIGN OVER YOUR DOOR

Is a good thing, isn't it? You would not think of doing business without it.

BUT IT IS ONLY SEEN BY THOSE WHO PASS YOUR WAY

If you could put a sign where everyone could see it would it interest you?

THE CITY DIRECTORY

Is where people look for you when they want to do business. You should make it easy for them to find you, by putting such information as a buyer wants, in the Directory properly indexed under all headings where he might look for you.

To be properly registered costs less than to be left out

THE PRICE & LEE CO.

WEST SPRINGFIELD NUMERICAL DIRECTORY

EXPLANATORY NOTES

The streets are arranged alphabetically with their descriptions, each description followed by a numerical arrangement of householders, places of business and street intersections. (Arranged by rotation where no numbers have been assigned.)

The abbreviation "r" between the street number and the name signifies "rear."

The word "vacant" after a number signifies that the house, office or store at that number was vacant when the canvass was made.

"Right even" after street description indicates even numbers on right side of street.

The symbol ◎ following a householder's name indicates that information has been secured during the canvass that the house is owned by some member of the family, but as the publishers cannot and do not guarantee the correctness of the information furnished, nor the complete absence of mistakes, no responsibility for errors can be or is assumed, nor can the publishers furnish further information than that shown.

A
Fr Circuit av E to dead end
— Barker Chemical Co RE3-1007

ABBOTT AV
Fr Trull av SW to dead end (Right even)
2 TRULL AV ends
26◎ Williams A J builder RE4-4486

ADRIAN AV
Fr 60 Banks av S to 425 Hillcrest av (Right even)
6 BANKS AV ends
11◎ Brazell Thomas F RE7-7822
15◎ Lundgren Henry A RE2-4579
21◎ Abbott Bruce N RE6-4966
24◎ Brusig Wilbur J RE2-1561
29◎ Chaoush Byron R RE7-6280
40◎ Graves Arthur H RE4-4850
47◎ Lingley Frank E ST8-4906
52◎ Lombardi Asilio A RE3-2426
53◎ Scully Edmund E RE9-1712
58◎ Thompson Donald F ST8-4287
63◎ Hutchinson Leonard J RE4-1334
72◎ Potter Albern M RE4-5272
75◎ Afflitto Anthony S RE4-8916
84◎ O'Connor George A RE3-9510
85◎ Curto Basil L RE4-7755
94◎ Rosati Rodney C RE2-8417
97◎ DeNucci Angelo G RE9-8385
106◎ DeBowes Richard M RE4-7041
109◎ Parrotta Francis J RE4-0828
114◎ Barties Herbert S ST7-2724
115◎ Lubera FrankS RE4-5771
120◎ Foley John J RE9-3218
121◎ Percy Robert L RE7-6034
127◎ Rogers Rodney RE2-4292
128 Vacant
133◎ Ebel James H 778-9133
136◎ Feucht Albert RE6-6015
139◎ Allen George E RE3-8926
142◎ Belliveau Frederick R RE3-6853
145◎ Addleman Harry B RE3-8570
163◎ Mangini Robert M RE2-2850
169◎ LaBrode Raymond S RE9-5485
175◎ Dukette David J
181 Vacant
182 HILLCREST AV ends

ALBANY
Fr 63 Church SE to 80 Spring

ALBERT
Fr 294 Lancaster av E bey Harney to 267 Morton
6◎ Piccin Gino C RE2-4338
9◎ Cotton John C RE9-1263
14◎ Ardizoni Robert A RE6-3829
28◎ Dudley Roy W RE4-3914
35◎ Ezold Wilbur S RE6-7156
41 WOODMONT ST crosses
74◎ Greene Harvey J
77◎ Hart G J RE2-6851
80◎ Tower Harold C RE6-8122
86◎ Mabb Lionel R RE7-5097
87 HARNEY ST begins
94◎ Quinn Richard J RE2-0304

ALDERBROOKE LA
Fr 80 Churchill rd SW to dead end (Right even)
6◎ Maloney Martin W RE4-3206
13◎ DeLuc Harold A RE7-3619
18◎ deSt Guay F M RE2-7825
23◎ Zarecki Peter S Jr
31◎ D'Amour Gerald E RE3-8731
32◎ Dirats Ralph H ST8-0787
37◎ Bardwell Frederick L RE3-6827
45◎ Ferranti Anthony B RE3-5839
53◎ Sheely Harold P RE4-5862
61◎ Parent Leslie M RE4-3546
69◎ Hovey Charles L RE3-1830
77◎ Kestner Ernest W RE2-8548
83◎ Maier William A RE3-7525
89◎ Delorzon Adrian RE6-6821

ALLEN
Fr 735 Main NE to dead end (Right even)
19◎ Valliere Wilfred V ST8-4482
21 Hupfer William M Jr RE3-2506
22◎ Campbell John A RE6-4444
23 Lyman Edwin J RE3-5769
24 Hartman Noel T
Vacant
25 Dunse Mary H Mrs RE3-2739
27◎ Fortin Ernest J RE6-0137
28 Parent Leory J RE6-6936
29 Therrien Richard T ST8-4769
30 Ostroski Donald E RE7-6667
31◎ Cole Leroy H 788-9813
33 Duclos LeRoy C
34◎ Aizenstat Abraham M RE3-5984
35 Leahy Thomas J RE3-0657
36 Biondi Ernest J RE6-3552
37 Rand Doris H Mrs RE6-0034
39 Sheridan Joseph H Jr RE2-8279
40 Norris William F RE2-4622
41◎ Shinsky Walter J RE3-5494
42◎ Norris Frank H 737-3328
43 James Harry D
45◎ Nelson Roger A RE2-4302
46◎ DeFilipi John J RE2-9688
48 Napolitan Carlo L Jr

ALLSTON AV
Fr 245 River SE bey Cold Spring av to dead end (Right even)
20◎ Faivre Helen A Mrs RE7-1623
24◎ Hagar Clara E Mrs RE7-1047
33◎ Paier Joseph RE7-3349
40◎ Withee George C RE7-4164
47 Cliquot Club Distributing Co bev RE6-0970
50◎ Thomas S C Mrs
Duchesne Donald E 734-5134
51 Arnold Bread Distributors of Western Mass
57◎ Papuzzo Nicholas RE7-1779
59 Provencial Clarence E 733-2541
63◎ Rossi Antonio RE7-3420
79 COLD SPRING AV crosses
98◎ Zanarini Caesar T RE7-2470
102◎ Whitman Milton J
130 Barney's Welding Shop RE9-2323
147 Gagne Leonard A RE2-5917

ALMON AV
Fr 23 Dale S to 301 Hillcrest av (Right even)
2 DALE ST ends
5◎ Syniec Andrew F RE4-4660
10◎ Dalto Nicholas J RE7-1787
11◎ Wheeler Francis J RE6-3226
21◎ Ronald Thomas E RE7-9818
28◎ Dupre Ronald A RE9-2355
38◎ Small R W painter RE7-8343
41◎ Zombik Albert ST8-6191
47◎ DiStefano Edmund J RE6-3015
52◎ Gendreau George E RE9-8102
59◎.Buoniconti J F oil burners RE6-8673
60◎ Yacavone Josephine Mrs RE6-8839
70◎ Brenton James H Jr RE6-6420
79◎ Padgett Leon C
80◎ Kuhnel Ralph RE2-2014
89◎ Angelides N J florist supplies RE9-6525
92◎ Quimette Henry J RE9-5926
97◎ Papaordero Guisseppe RE6-0343
102◎ Cipriani Ernest J RE7-5297
105◎ Marchetto Alfred R RE6-3187
115◎ Pappas Gus G RE6-5284
116◎ Farella John C RE9-5732
125 McKinnon Kenneth R 737-1835
128◎ Mathews Emanuel M RE9-7642
135 BANKS AV begins
136◎ Small R J RE2-1261
139◎ Wisniowski Frank K RE7-3892
144◎ Haubernreiser Earl J RE9-8726
172◎ StJohn Francis J RE2-6520
175◎ Ferreira August RE7-6882
187◎ DaScanio L G RE9-3123

ALTAMOUNT
Fr 1785 Westfield SW then E and W to dead end (Right even)
55◎ Rainville Edmond O RE2-6974

ALTHEA
Fr 1830 Riverdale NW and SW to dead end (Right even)
45◎ Baker Timothy RE2-3702
48◎ Sackett Edward H RE2-3679
51 Vacant
64 Simmons Bryan R RE9-3060
65◎ Lambert Frank Jr RE3-3540
74◎ Szafran Julius E ST8-8048
75◎ Delnero Nicholas S 788-9265
83◎ Dauplaise John P ST8-4603
84◎ Callahan William J RE3-3488
87◎ Reilly Thomas P RE9-3398
94◎ Root Walter RE2-8773
97◎ Naylor Benjamin E RE7-8677
106 Jones Robert B 732-8816
107◎ DeMers Noel J RE2-1860
117 VanWagner Stanley R RE4-6226
120◎ Purchase Florence M Mrs RE3-8725
127◎ Ross Arlon J RE9-3350
128◎ Warner Melvin G RE7-8678
136◎ Farley L J RE3-4687
137◎ Gunderson G Arthur RE2-3672
148◎ Gaheen Alfred F ST8-4188
153◎ Krawczynski Paul J RE6-5115
156◎ Parkey Stephen ST8-7224
166◎ Schmidt George J RE7-5247
167◎ Sherry Emilio M
174◎ Cavanaugh John J RE9-5408
175◎ Schmidt Adolph E RE9-7568

AMES AV
Fr 69 Ashley S to dead end (Right even)
12 Lafleur F L Mrs beauty shop RE2-5387
◎ Lafleur Edward F RE2-5387
13 Manning W E RE4-2039
15 Brackney Joseph A Jr RE2-4450
18◎ Stafford Lester W RE9-6570
24 Benedict Charles P Rev 737-7417
30◎ Kunz Frank H ST8-9915
31 Johnson Wallace C Jr RE2-2874
◎ Bennett Anne Mrs RE9-3913
Wuesthoff Joel T RE2-0001
36 Howes Wilbur L 732-1491
38r◎ Jones Alfred D RE7-1149

AMHERST
Fr 500 Rogers av E to dead end (Right even)
23◎ LaPorte Joseph U RE2-8979
24◎ LaPiene John E RE7-6687
38◎ Lavender Francis E RE7-8550
39◎ McCarty Richard G RE7-2801
47◎ Pelletier Raymond J RE4-5277
57◎ Barrett Robert RE4-4338
58◎ Shapter John H RE7-1189

AMOSTOWN RD
Fr 114 King's hwy N and NW to 1159 Morgan rd (Right even)
12◎ Sherman Cleon E RE6-3698
14◎ Stacy Arthur J ST8-0469
47◎ Sylvester A A RE2-9785
53◎ Nickerson Ralph F RE4-0480
57◎ Rapisarda J A eng RE7-8419
63◎ Packard R B RE4-0960
69◎ Collins R M Mrs RE7-1244
73◎ Cummings Leo G RE6-2834
89 SHERIDAN AV ends
99◎ Young Thomas W RE6-4623
112 Luce Paul R RE2-8081
◎ Morando Louis J RE2-7570
115 PIPER RD crosses
129◎ Hock Howard K RE3-9567
137◎ Cady Robert C RE2-5848
145◎ Adams Wynton B RE2-5858
256 SMYRNA ST ends
262◎ Walker Edwin M Jr RE2-7819
270◎ Parker Walter A RE2-8387
314 CHESTER ST ends
315◎ Bertram E G milk RE2-9451
322◎ Hershowitz Sophie T RE7-2021
340◎ Harrison Frederick F RE7-4832
350 LINCOLN ST ends
351 BIRCH PARK CIR begins
353 Gutowski Joseph J ST8-0234
362◎ Cowell James K RE2-0298
369 BIRCH PARK CIR ends
371 Demas Theodore RE3-5714
Tourville William G ST8-0577
372 Vacant
376 Haight Robert L 737-0080
377◎ Breuninger E W C
378 WILBERT DR begins
384◎ Whitney Ira E RE7-7164
385◎ Mitchell Ralph E RE7-0738
395 MORTON ST ends
405◎ Zendek Frank F RE2-3733
408◎ Fossa P B far RE2-1761
420◎ Hutchins M Edward RE9-0178
430◎ Ryan Robert I RE9-8307
434 LAURENCE DR begins
446◎ Manley William E RE9-4050
454◎ Hubbard Mary M Mrs ST8-8323
467 Frederick R Cook Playground
468◎ Feige Edward C RE3-2298
478◎ Sheil James A RE2-4563
480 Calvin Kelvin C
488◎ Colburn Calvin C RE3-0042
494◎ Moffatt James W RE2-1555
496◎ Powling Francis W RE3-2372
502 Clark Field
505 HOMESTEAD AV begins
538◎ Aseltine Richard G RE2-2788

AMOSTOWN RD (CONTINUED)

543® Heise Maria L RE2-7136
550® Staton Edward J Jr RE4-1364
553® Richt Frederick RE6-2872
558® Pidhirny Harry
561® Roszko C Boleslaw RE2-9756
566® O'Leary Edward T RE9-9775
569® Damon K L RE2-0071
592® Carestia Gina P RE3-4567
597® Gagnon Wilfred J RE2-4042
602® Youmell Clarence C RE7-3332
603 MASSACHUSETTS AV (2d part) ends
611® Trombly Irving W RE7-8358
612® Clark Eldon C RE2-2886
621® Mozden Walter S RE7-6994
622 Rafay Martin J RE2-7198
633® Ingram Clifton I RE402885
636® Collins John S B RE9-6194
643® Zokos Stanley J RE2-9553
Vacant
650® Brigham Eric T RE2-0256
657® Hoynoski Chester A RE4-8490
659® Strong Douglas E
669® Hoynoski Louis E RE9-6739
672® Majdanski Chester J RE7-8670
686® Parent Louis D Jr RE7-8146
711® Mika Anton RE7-8671
726® Griffin Katherine V Mrs RE7-2182
735® Zombick Joseph RE7-2283
742® Bolas Raymond F RE4-7704
750® Hyland Robert C RE6-8648
757® Rucinski Emil J RE4-3791
762® Haas Ernest W ST8-8031
767® Vandini Leland N RE3-1450
784 John R Fausey School RE3-6801
787 LARIVEE LA begins
791® Landry John R RE4-8891
800® Haas Henry A RE3-1479
801® Chamberalin George J RE4-6723
811® Shippie Leland A RE3-8363
814 Vacant
824® Haas John C RE3-6425
825 PAULSON DR begins
840® Wilska J E concrete RE6-6956
841® Tesini Raymond A RE3-1739
849® Gardella John F 732-9765
852® Kos Edward W
861® Krota Henry J
864® Sanczuk Walter F RE2-9255
883 GALASKA DR begins
888® Loopley L Mrs RE4-8321
891® Galaska Paul P RE4-6761
Pietras Frank
898® Link Stanley J Jr ST8-6835
901® Unger Frederick H RE3-6449
912® Bienia Stanley RE4-2279
930® Mroz Joseph J RE2-5374
946® Budarz William E RE2-8845
956® Grady Frank J RE2-8029
969® Daddah John J
1001® Schladenhauffen B T far RE2-8376
1002® Johnston Eileen M Mrs RE2-4672
1005 DEWEY ST ends
1022® Nowak W J RE2-0323
Nowak Fruit Service RE2-0323
1027 Vacant
1036® Lally Francis B RE2-7761
1047® Allen Harold R RE2-4375
1048® Pydych Edward A RE9-4673
1056® Stewart John A RE8-4954
1059® Allen Herbert A RE2-1470
1066® Hinckley L C RE6-0167
1070 PEASE AV begins
1073® Nimmo Joseph RE2-9056
1085® Phetteplace Paul E RE4-5155
Viking Builders RE4-5155
1097® Woodruff Carl B RE4-4801
1110® Teece James A RE4-3051
1124® Cote Richard J RE6-3837
1127® Nye Fred R RE2-8460
1128 Vacant
1156® Gamelli Alphinse Jr
— Vacant
— Vacant
1177® Desrosiers Louis P
1180® Welker Edward P RE2-5976
1181® Root D Allen RE2-0133
Vacant
1210® Laramy James E RE6-7820
1265 Farnsworth Evelyn A Mrs
1288® Breglio Robert A RE2-8238
1303® Jennison Russell E
1323® Sypek Edward A RE9-6133
1358® Palange Vincent L RE9-8996
1375® Zielinski Walter W 739-5225
1409® Zielinski Mabel S 739-3439

ANGELINE

Fr 85 Boulevard W bey Fabyan to dead end (Right even)

12® Welch Frank P 773-2881
17® Paier Otto A RE3-3874
18® Kwiatkowski M S RE4-0021
23® Brumley Howard T RE3-1554
Howard's Window Cleaning RE6-0442
24® Senecal Albert N RE6-3387
29 FABYAN ST begins
32® Gendreau Ella M Mrs RE6-5132
33 Paine Arthur F RE6-3566
Powers Kathryn M ST8-0184
37® Gilbert Earl R RE7-9011
38® Standish Earle R RE7-1691
39® LaPierre A R RE6-6447
41® Hunt Bernard G RE9-0768
47® Montanari Mario J RE9-9157
48® Schaedlich C H ® RE6-8410
52® Kapinos W J milk RE9-2405
57® Conway Anna G Mrs RE7-9593
58® Spooner Harold W Jr RE4-6549
67® Sullivan Daniel T RE3-4381
68® Parker Norvel C RE9-2437
69® Gloster Arthur J RE4-0971
72® Cregan Paul
75® Girotti Edward V RE4-7856
Girotti M C Mrs nurse RE4-7856
78 OAK ST ends

ARMSTRONG

Fr 317 Elm SW to dead end (Right even)

8® Marchwicki Stephania F RE7-3409
25® Moran George A RE7-9739
29® Vlasak Mary E Mrs RE7-2729
30® Fahey Thomas L RE4-7003
35® Payne Frederick J RE2-6434
36® Andre Charles P RE4-4571
39 Yarsley Mary L Mrs 737-4627
40® Diamantis Theologos J RE2-5685
41 Rivard Richard P 733-7527
43 Richard Leo E RE2-1000
45® Bessette Ernest S RE2-2389
46® Mistos Arthur RE3-1251
47® Gilligan Myrtle H Mrs RE2-5900
50® Beecher D A Mrs RE6-4644
53® Bishopric W G RE2-2932
56® Raffentti Louis C RE3-6811
57® Kjoller Priscilla RE6-1222
60® Szelongowski J S
63® Hawn Everett D ST8-8946
66® Simpson Ronald D RE9-3292
67® Brownlow Lee A RE3-0086
70® Poitras Rene V RE7-3797
73® Fabbri Amedio RE2-7710
76® Pomeroy Edna E Mrs RE2-6060
77 Minor Muriel L Mrs
78® DeNucci Marie E Mrs RE7-9444
80® Chiz David RE6-2297
83® Boyer Harold A RE3-8985

ASHLEY

Fr 27 First NW to 191 Harwich rd (Right even)

24® Tracy Annie A Mrs RE4-7698
28 Morley Kenneth I
Morley A S Mrs variety store
38 Bostwick Ethel M Mrs
39 SMITH AV begins
42 HEALY ST begins
51® Gagnon Richard J RE9-9488
Wedge Stephen A
52 Kirby Claire P Mrs RE4-7215
59® Daly Edward J RE4-7484
63® Vezina Henry A RE4-0328
64® Smith G C plumber RE2-7090
69 AMES AV begins
72® Boncik Frank
76® StGermain William V
77® Kasper Edward J RE9-0100
83 Murphy Daniel C RE3-0935
84 SHEPARD ST begins
85® Murphy James C
88® Yacovone Liberatore J RE4-3259
91® Maxfield Melvin G RE7-4408
94® Hill Harley J RE6-1020
97 Davilli Alfred A ST8-8809
® Nokes Catherine E Mrs ST8-8809
98 Brick Ruby E Mrs RE3-1440
100 Pillsbury Stewart McN 737-3460
105 ELM AV begins
109® Tatro Arthur H RE2-8019
110 Peltier Albert J RE9-0762
114® Betti Louis F RE2-4774
117® Drexler Robert E RE7-9173
118® Baker R C Mrs RE7-9041
134® Cooley E E Mrs
Gray Samuel RE2-2796
137® Tucker George E RE4-1219
138® Rivers Gertrude M Mrs RE3-8849
142 SILVER ST ends
151® Tucker Gertrude M RE3-4265
173 NELSON CIR begins
177 Bragdon Richard C RE4-4000
179® Larcher William C RE9-5219
182® D'Angelo Michael A RE3-2947
183® Begley Dennis J RE3-8411
185® Crowley W H Jr RE3-8411
188® Parent Arthur A RE7-1326
188 Santilli Albert L 736-4477
197® Minkler Ralph A RE3-0823
200® Shepard Harold D RE4-4296
203® Ferrari Blanche C Mrs RE3-6491
204® Hostettler Cleon W RE9-6359
211 NELSON CIR ends
212 NELSON ST ends
217® Darling E M Mrs
220® Miner Harold A
221® Nardi Gino S RE3-7719
226® D'Amours Gerald A RE4-1059
229® Brown George B RE7-1580
235® Fenton Donovan M ST8-6476
238 WILDER TER EXT ends
241 GLENVIEW DR begins
245® Cunningham R F RE3-9609
252® Ouellette Vital A RE2-9251
257® Donlin James M RE4-5901
® Roberts William H RE4-6810
258® Walsh David I 737-7527
266 VAN HORN ST ends
282 HARWICH RD ends

ASHLEY AV

Fr 1207 Riverdale NE to 210 Wayside av (Right even) (Irregularly numbered)

— Riverdale Short Golf
109® Platanitis Peter RE9-4895
102® Celustaka Frank L RE3-2939
112® Olbrych Salomea G Mrs RE3-5035
121® LaFountain Nelson A RE9-1495
Rogers John O Jr RE3-6955
133® Boisselle Eugene J RE3-1910
141® Rourke John J RE9-6644
154® Denham Cicero A
144® Mongeon Francis J RE9-1544
166® Smith Rexford R RE7-6981
175® Delimat John K ST8-0027
186 Vacant
207® Bedard Alexander J RE2-6572
208® Kulik Myron S RE9-0852
217® Conway William J RE3-2566
224® McMurry Ben C RE7-0075
227® Twardus Walenty L RE7-2460
232® Jenks Marshall H RE9-5072
237® Hill Frank W RE9-6866
238 FERRY AV begins
245® Sullivan John E ST8-0241
246® Skok John J Jr RE9-7526
248® Skok John J
258® Kusek Charles R ST8-7197
262® Corley Patrick M 737-1976

AUDUBON AV

Fr 20 Banks av S to dead end then rebegins fr N of Hillcrest av S to 303 do (Right even)

26® Modena Anthony A RE4-6600
65® DiStefano Lucien RE9-5296
® DiStefano Peter A RE4-0483
68® Vela Michael L ST8-0406
70® Lukas Louis Jr RE2-6687
83® DiStefano Philip A RE6-4740
89® DiStefano R N carp RE6-3233
95® DiStefano Benedetta Mrs
97 Blythe Raymond A RE2-1907
97r Vacant

AUTUMN RD

Fr 483 Massachusetts av W and S to 90 Sagamore rd then rebegins fr N of 140 Gooseberry S to do (Right even)

11® Pappas Harry S RE9-9780
32® Puglinao Frank RE9-2730
37® Murphy W Fred RE7-5255
42® Carroll Robert C RE4-5202
45® Martelli A L ST8-9294
55® LaChapelle Richard W RE4-4036
60® Coons William E Jr
67® Heelon William J Jr 739-4641
70 PENROSE ST begins
75® Carbone Ernest G RE9-0068
85® Flaskamper John H RE7-3373
90® Moriarty Kenneth J RE2-3445
98® McLean Hugh H RE9-7839
104® Cloutier Ronald G RE9-0253
107 SAGAMORE RD ends
112® Witaszek Walter RE2-9375
120® McLeod Kenneth RE4-1789
121® Henry Robert J ST8-6837
169® Pugliano Frederick P ST8-0168
170® Curto Domenic T RE9-3110
177® Puglaino Louis F

AVONDALE AV

Fr 416 Elm E to 25 Roseland av (Right odd)

15 Gallerani Louis J RE9-5720
Allen Dorothie 732-2285
Tummey Ada Mrs RE2-2620
Stebbins Rudolph N RE4-5518
21® Champagne Richard G RE2-7825
23 Wolf Reinhold ST5-5441
25 Crisafulli Richard J 733-0341
31® Jacques Normand R 737-9180
33 Paul Frank W
Simpson Kathryn A Mrs
37® Gosselin Hercules J RE2-8121
41® Morrissey Timothy S RE6-3735
51® Moore Alvin I RE7-4516
55® Broadbent Eugene C RE9-9078
61® Abare Roman O RE2-6802
65® Langtange Wilfred J RE9-7446
71® Boire Roland R RE4-8576

BACON AV

Fr 1673 Riverdale E to 25 Brightwater (Right even)

25® Sharrow Gilford Jr ST8-4821
27® Platanitis C caterer RE9-6436
34® Fallon Thomas F
41 Sears Bernard J ST5-5684
Noonan Stella M Mrs RE3-2211
Vacant
50® Gosselin Lucien O RE7-9675
53® Silcocks William J RE7-9182
56 Vacant
59® Webb Chester C RE4-4427
64® Pasternak Boles W RE9-3588
68 BRIGHTWATER ST ends

BALDWIN

Fr 1174 Memorial av NW to 313 River (Right odd)

11® Cavallon Norma L Mrs ST5-1068
Vacant
13 Easton Matilda B Mrs RE7-7776
® Cupidi Pio RE2-0682
Cupidi Joseph L RE7-0984
22 Dante Club The
33® Fabbri I R Mrs
Fabbri Dante J RE2-6979
39® Sartori R M Mrs RE6-4410
Palazzi Alphonso 739-7448
40 Zvach Frank RE4-5470
42® Stokowski Eva Mrs RE7-0284
43® Quaglini Angelo C RE2-8861
49® Mitchell Philip D RE2-0265
Shaw George H ST8-4780
52 A & A Auto Body auto reprs RE7-1950
53® Lessard Henry J RE9-7891
59® DeSorcy Rene B RE2-7229
62® Donaldson John D RE2-9615
Vacant
63® King Harry C ST8-7725
66 Vacant
73 Jukiubick Joseph Jr 733-0485
74® Zini Giulio RE2-1274
75 Joslin Ada M Mrs
79 Wright Carol A Mrs
Michnovetz John RE2-7630
80® Bregoli F Mrs RE6-7527
81 Kubik William W
Pearson Thomas F RE7-7747
Ghidini Marina Mrs
Pirnie James G 739-4395
83® Campanini Angiolina Mrs RE2-0157
85 Fiorini T John
89 Angy's Tortellini Inc macaroni mfrs RE2-0157
90 Venetian Bakery RE7-6320
94® Larese Valentino O RE7-9215
99® Rattelle Joseph E RE7-7936
100® Govoni Carlo RE9-2818
104® Colter Richmond S RE6-0561
108® Bregoli Louis P RE7-7488
121® Piccin Giacomo RE7-7659
® Semprebon Amedeo RE6-7861
126® LaBranch Henry E RE2-0831
131® Alfono Luigi RE6-9223
138 Damon K L grinding RE2-6678
139 Clark George M L 732-8524
140 Page Kenneth B Co Inc mfrs agts RE6-0317
147® Leopold Charles E RE3-3023
149® Symington Mary A Mrs RE7-7495
Symington Lloyd RE9-2732
152® Finn Mary E Mrs RE3-5777
160® Melle Battista RE6-2920
163® Fenton Robert R RE6-2627
168 City Stamp Works Inc RE7-1697
171 Chandler J L Co Inc glass RE7-6101
174® Pezzini Joseph RE9-4019
176 Cote Inert Arc Welding RE9-3342
204 Benotti Walter P RE2-8042
Benotti's Market grocers RE2-8042
207 COLD SPRING AV crosses
253 Nims B D Lumber Co 732-6253
269 Alger Alonzo B
271 Packard Russell A
273 Johnson George E RE9-6623
275 NIMS ST begins
283® Hurd Francis H RE6-0233

BANKS AV

Fr 135 Almon av E to 6 Adrian av (Right even)

13® Kasia Karl T RE4-4468
16® DeScanio Peter D RE9-4091

BANKS AV (CONTINUED)

19® Berg Carl H
20 AUDUBON AV (1st part) begins
33® Childs Francis H RE4-7422
36 DiPratola D Nursery RE6-3964
® DiPratola Domenick RE6-3964
41® Corbett Oliver J RE9-8747
51® Welch J C excavating ST5-5685
59 CRAIWELL AV ends
60 ADRIAN AV begins

BARNARD

Fr 165 New Bridge E to 368 Memorial av (Right even)

11® DeBarge Antoinette Mrs RE6-0231
13 Marcri Domenick A
62 MULBERRY ST ends

BARRETT AV

Fr 38 Bridge N to dead end (Right odd)

18® Barufaldi Alfonso RE6-4841
Bucko John A

BASCOM

Fr 71 Belmont av W to dead end (Right even)

23® Malkoon Joseph G RE9-9268

BASS AV

Fr 76 Lewis av E bey Queen av to 69 Cass av (Right even)

11® O'Malley James J RE7-0906
31 PRINCE AV crosses
73 QUEEN AV crosses
105 Vacant

BEACON HILL RD

Fr 384 Rogers av E to dead end

—® Baclawski Francis W 737-2166

BEAR HOLE RD

Fr SW of Bear Hole rd NE to dead end then rebegins fr Bear Hole rd SE to 741 Dewey

— Water Works
— BEAR HOLE RD rebegins

BEAUVIEW TER

Fr 206 Riverdale W to 48 Roseland av (Right even)

7® Perry Thomas D RE9-6011
10® Gleason Richard A ST8-6005
17® Powers Irene E Mrs RE2-9001
20® Bryson John C RE4-6177
25® Ryan D Frank RE4-0069
32® Charland Robert A RE9-1068
Charland H M Mrs nurse RE9-1068
37 MacNair Roy E Rev RE9-9101
38 Purdue Joseph O Rev 737-0091
44® Morse Roland D RE3-8025
49® Wholean Genevieve N Mrs RE3-0632
56® Fish Robert E RE8-4668
59® Weber Edwin F RE6-2505
62® Burnett Francis C RE7-7321

BELKNAP AV

Fr Browning av E to 130 Hillcrest av (Right even)

77® Watson James H RE6-3258
107® Yarsley James T ST8-0043
115® Fidler Jack L RE9-9858
123® Caporale Michael C 736-7951
131® Moore Timothy F 781-0579

BELLE AV

Fr 784 Main NE to dead end (Right odd)

17® McKee Ernest L RE9-5870
19 Rhodes John
21 Huckins Edna L Mrs 737-2975
23® Masotti Lawrence J Jr RE4-7808
25 Mirolli Gino A RE3-8779
27® Mirolli Daniel RE9-9286
28® Paier Victor A RE2-9408
31 Cody Clara M Mrs RE3-4412
33 Rudin Wallace P
34® Nostin Thomas A RE3-3688
37® Ennaco Andrew RE4-2851
38® Galloni Devino P RE4-1801
41® Corey A M RE4-9140
42® Scafuri Joseph RE4-4297
43 Martone Clement G Jr RE2-7951
43 Fitzpatrick B F Jr 734-4002
44 Christopherson Mary A Mrs RE7-6651
46® Bellotti Augustine V Mrs 734-3742
47 Suffritti Adella Mrs RE2-2752
48® Lotito Francisco A
49 Winn John M RE6-7539
50 Cruppioni Mary Mrs 733-6714
53 Rovatti Averado RE7-1356
® Rovatti B Albano RE9-9293

BELMONT AV

Fr 1798 Westfield N to dead end (Right odd)

11® Aldrich M A Mrs RE9-5323
18® Mozden Stephen P RE7-7304
19 THOMPSON ST begins
30® Goodrow Delia M Mrs RE9-1577
42® Gorman Cornelius F RE9-2878
43 Tucker Walter RE7-7534
45 GILBERT ST begins
50® Stewart Archibald L 737-9441
57® Meffen Donald I RE2-6506
60® Alevras C welder
69® Sadak Joseph J ST8-8884
70® Maloni John F RE7-6828
71 BASCOM ST begins

BENEDICT

Fr SE of Lancaster av NW bey do to dead end (Right even)

21® Sinico Joseph V ST8-9758
59 LANCASTER AV crosses
69® Loudfoot Elsie I Mrs RE9-4847
70® Merola Nicholas A RE3-8927
75® O'Brien Robert J RE4-4516
76® Perry Harland F

BETTES AV

Fr 35 New Bridge SE to dead end (Right even)

8 Goodwin James E Jr RE7-3948
10 Vacant

BEVERLY TER

Fr 486 Westfield N to dead end (Left odd)

11® Loney Madeline Mrs RE6-1285
16® Wright Nellie Mrs
17® Tenerowicz Stanley A RE6-1429
20® Fioriani A J paving RE9-3706

BEVERLY HILLS
(Lower)

Fr 2160 Westfield N and NE to Falmouth rd (Right even)

21® West Joseph K RE2-7018
27® Shinners G D RE2-3247
32 BOND ST begins
35® Coons Arthur E RE9-4177
41® Kummerfeldt John H RE3-3362
42® Sawyer Chester A RE3-0608
48® Michaud Philip L RE7-0791
57® Howard T J RE6-4134
60® Kamages George RE6-7412
72® Syslo Michael L RE7-3732
73® Nicholson John D
83® Savini John RE7-9365
88® Mitchell Charles R RE9-7088
91® Methe Victor A RE4-4897
97® Methe Victor A Jr 734-3401
98® LaPierre Donald C RE4-6063
103® Dunlap Edgar E RE7-2442
104® Leone Albert E RE4-9187
107® Welch John E RE4-9179
114® Creeden Arthur L RE9-7736
118® Mitchell Wesley L RE2-1884
123® Johnson Ralph M RE9-6578
126 SUNSET ST begins
133® Lombard George R RE4-5913
134® Bloomberg Richard A RE6-2832
140® Fortune Milton M RE6-7906
141® Mattina Angelo J RE2-9084
148® Cignoni Ernest P RE6-0654
149® MacDonald Donald J RE3-3216
157® Andrews Clayton F RE9-1770
158® Ferry Harold J RE6-7874
164® Marcil Ernest D RE6-4963
165® Lefeave Edith A Mrs RE2-2880
170® Cignoni John F RE9-3907
171® Fidler Herbert H RE6-3380
176® Phillips Harrison R RE6-6007
179® Brown Rodney W RE6-3591
182® Letendre Ernest J RE4-5030
185® Niles Clarence W Jr RE6-3180
190® McKenzie William G RE4-2469
193® Zalewa Frederick P RE2-2489
196® Cook Donald B RE2-5282
199® Hathaway E V RE2-8520
200 FALMOUTH RD begins

BEVERLY HILLS
(Upper)

Fr 48 Bond N to 24 Falmouth rd (Right even)

5 BOND ST ends
6® Wright Edward S ST8-6212
9® Herbert Albert L RE2-6422
14® Read Lawrence G RE3-4646
17® Ziaja William J 733-1602
24® Clark Richard N RE6-6765
27® Binda Daniel F RE9-1561
37® French H T real est RE6-6047
38® Wagner Martin C RE9-7129
45® Kaplan Harold D RE4-1881
46® Prior Bertha C Mrs RE2-1360
52® Wheeler George K RE6-2006
53® Nuttall Donald T RE4-2958
57® Burgess William E RE6-7029
63® Graveline Ernest J RE2-8504
64® Cochrane Richard M RE3-7908
71® Palpini Andrew R RE3-4334
72® Waters Evelyn G Mrs RE3-4445
78® Bampos Paul J RE9-5460
83® Grimmeisen H O RE4-4197
92® Wright E M Shepard RE2-7389
95 SUNSET ST ends
103® Bender John J RE7-2745
104® Hitchcock Harold H RE9-5160
111® O'Brien Lawrence F RE3-4663
114® Walsh James E RE9-5508
117® Page Henry RE2-5472
120® Perry Donald E RE3-4478
126® Gildersleeve Charles F RE3-0915
133® Ferry Harold C RE3-9210
134® Babachicos George C RE3-1457
139® Griffin Robert S ST8-7210
140® Fahey Raymond J RE2-8748
145® Kulik Eugene F RE3-5974
146® Latour Lawrence W RE3-8853
151® McDonald K L Mrs RE9-2786
152® Fleming Anna W Mrs RE7-6110
156® Fales Kenneth E RE3-8983
157® Lynch Eugene J RE7-6992
164® Fregeau Louis P 737-5092
165® Corwin James H RE9-7116

BIRCH

Fr S of Hickory N bey Connecticut av to dead end (Right even)

25 HICKORY ST begins
27® Skop Mary K Mrs RE2-5939
34 CONNECTICUT AV ends
65® Paul Albert J RE7-9882

BIRCH PARK CIR

Fr 351 Amostown rd W and N and E to 369 do (Right even)

3 Vacant
.5 Kroll Joseph W RE7-0381
12 Dufresne Walter J Jr RE9-7058
Chistolini John U RE7-3489
13 Martinat Wanda M Mrs RE9-6117
Olson Roy RE2-5377
19 Thomas Parker H ST8-9772
20 Silk William E Jr RE9-4083
21 Liquori Anthony J Jr ST8-0504
22 Hellstein Richard L RE9-7616
25 Carter Richard H RE7-8868
26® Antoine James G RE2-3061
27® Flint Dale RE7-5952
33 Manning Donald L 739-1411
Coons Bernice E Mrs RE3-6349
34 Vacant
39 Stewart David C
Cody John C RE3-2778
42 Civello Philip F
Bishop Alan S RE6-3461
47 Preterotti Santo J RE9-6521
Larson Wallace M RE7-2289
48 Mango Michael A RE6-6208
Reardon Richard G
55 Taylor Thomas D ST8-6515
Wilson Peter R RE4-2987
56 Swentnickas Joseph A
56 Scattolini Robert J 739-8294
63 Daley Daniel H RE9-2932
64 Chase Andrew T RE6-6976
Hutchinson Edward C
71 Edwards Robert J
Stahelski Francis A ST8-6375
72 Chase Francis J RE9-5263
Sullivan Henry E RE9-7823
77 Walker Douglas W
79 Murray Michael F RE7-6443
80 Clarke Roger A ST8-4280
Heim Anthony R RE9-0942
83 LaBarre Estelle F Mrs ST8-4387
86 Manley William L RE4-7056
87 Searlemon Wilfred M
89 Rivard Bernard L ST8-0031
93 Rogers Irving A 788-9029
95 Anable Edward D ST8-9993
97 Brovosky Walter F 736-3400
102 Magagnoli Louis F ST8-6272
103 Beauregard Lawrence J 739-1952
105 Collins James M RE2-1455
109 Harrigan Charles H
110 Vacant
111 Blanchard Frederick J Jr RE2-1241
115 Patten Oliver D RE9-2189
117 Gregitis Joseph RE2-6691
121 Distefano Philip A
123 Cady Gerald A RE2-5445
124 Lane Robert C
128 Ellison Curtis T RE9-0709
129 Meiers George L RE3-1385
129 Fiorini Leo P 732-3828
130 Fabbri David W RE2-6301
138 Maltese Kenneth L RE3-0763
139 Porter Delmo J RE3-1027
Russo Owen
140 Buffone Joan E Mrs
143 Ives Lewis L ST8-6070
Dumas Donald E RE2-8048
144 Milanese Edward J ST8-6812
148 Blanchard Robert E RE4-2816
151 Myers William C RE9-9292
152 Storey John T
156 Rulnick Irving R RE6-0095
157 McMahon George M RE2-8130
158 Quinette Robert F RE2-4629
160 Jonah Francis H RE7-1055
Scott David O
White Arthur R ST8-8365
168 Alexander David B RE7-2579
Brocka Joseph A ST8-0759
169 Fife Howard A RE3-7208
Williams William L RE2-6358
175 Savoy Ruth M Mrs RE7-2939
177 Hamlett Clyde J RE3-1975
178 Harlow Lowell E RE4-7286
Gendreau Richard H RE9-5462
184 DeChristopher Frederick RE7-9886

BIRNIE AV

Fr 712 Morgan rd N bey Prospect av to dead end (Right even) (Irregularly numbered)

30 Vacant
52® Schlatka Joseph J RE6-3904
55® Pasko Stanley A RE7-4916
67® Demers Joseph A E ST8-6297
75® Smith Allen G RE6-3741
— Vacant
— Vacant
85® Kozikowski Henry J RE7-8347
116® Frodyma M D far RE6-3557
129® Panageotopolos S T RE6-0273
131 Vacant
160® Juszynski Frank J RE6-2076
174® Lech Joseph P
Williams Barbara A Mrs 736-2114
218® Frodyma John Jr RE6-4232
—® Camp Ronald P RE4-6280
231® Bondeo Peter
275® Cove Francis X RE6-6890
256® Mucha R S far
291® Buoniconti A L far RE7-5691
302® Wenski J far
329® Tresch John F RE4-8848
334® Porter Warren W RE6-7523
335® McCain Harold J RE6-5928
394off® Topor S A RE9-1931
402® Cox Fraser M
432 Fish Russell W 734-2633
446 Mitchell T F real est
454® Eggleston Edward S 734-6493
459 Vacant
468® Pieciak Alice O Mrs 734-8787
492® Christodlous Marina Mrs
485® Sliwoski Chester S RE7-0895
499® Sliwoski S W far RE6-2330
502® Page Martha B 737-8067
510® Garibian Sarkis K 732-0174
538® Peeke Cleve S 737-8410
539® Sliwoski Edward F RE2-7072
550® Hamel Alphonse J RE6-5135
573® Rucinski Edward E RE6-8700
576® Koerner O A florist RE2-9503
596 Vacant
596r Vacant
601® Gartska Andrew F RE6-3355
650® Mulcahy Patrick J RE9-3714
688 PIPER RD ends
695® Gargolinski D trucking RE2-4858
765® Passineau Joseph A RE6-2056
787® Dowling Kathleen V RE6-0726
801 MASS TPK crosses (underneath)
869® Kolodziej F J excavating 734-1794
872® O'Connell Daniel J 734-1651
888® Nims Francis W RE9-0387
899® Beaudry Robert N RE6-7807
905 PROSPECT AV crosses
915® Athas William G RE6-4072

BLISS

Fr 94 Main W to 50 Sylvan (Right even) (Irregularly numbered)

19® Dennis Mattie Mrs ST5-5522
22 Devlin Christopher J RE4-6163
® Porter Walter J ST8-8634
Lawsure Arthur H RE9-0806
Roberts Ilda P Mrs 736-0883
26 Belanger Yvonne M Mrs
Scully Hazel J Mrs 737-3410
Samsel Joseph S RE4-6823
Newman Anna C Mrs RE7-8821
29® Miller Genevieve A Mrs RE2-0384
32 Roberts Ralph V
Farley Walter P
Daigneault Anthony RE7-4134
Doverspike James L RE3-0913
36 DeSimons Frank P 739-0428
Gardner Ellis G RE9-0597
McQueen Lillian Mrs RE7-4014

BLISS (CONTINUED)
Vincensi Celeste V RE7-0733
39® Proulx William J RE7-9322
41 Norris George L RE2-9261
Basilone Mario R 737-3698
42 Boucher Albert RE2-0308
O'Donnell Helen M RE7-4879
Green John L RE2-9460
Washburn Annie A Mrs
RE2-9120
Russell Henry H RE2-6715
Symington John E RE2-0076
43 FaFard Roger A RE9-8965
45 Rogers George D RE7-2912
47 Stevenson Harold L RE9-5782
48® (1)Provost George RE2-0519
(2)O'Connor John B RE2-6566
(3)Frech Walter P ST8-9537
(4)LaVallee Paul M RE9-9869
® (5)Taillifer Charles
® (6)LaPalme Gerard J 736-6984
49 Johnson Henry
51® Clark Wesley H ST8-6049
Schiavine Frances A Mrs
52 Parkview Apts
52 (1)Siraco Mary T Mrs
(2)Vacant
(3)Anthony Charles C
(4)Vacant
(5)Mullins Priscilla J
(6)Edwards Phyllis Mrs
(7)Prunty Richard
® (8)Barnes Frazier 732-8661
(9)Guyton Donald P
(10)Wilson Thomas
(11)Roche John B
(12)Greenwood Faith P
55 Vacant
Tardibuono John J RE7-2713
Culver James E RE7-3821
59 Zing Wilmot C RE7-7890
61® Guidetti Eugene H RE7-9466
63® Gardner Robert F RE2-4718
67® Kendra Helen A Mrs RE7-5790
69 Martone Pasquale G 788-7715
72® Paradee Edward L RE2-5017
76® Zarr Walter RE2-3946
78 Johnson Helen L Mrs RE7-8906
80® Nowill Warren T RE2-6603
81 Martinelli Jennie Mrs
RE9-1698
82 Hegedus Pauline T Mrs
83® Martinelli George F RE9-3306
85® Martone Quinto RE4-7002
86 Morisset Allen E RE4-7092
87® Martone Clement G RE7-9433
88 Jasiewicz Max J RE3-0581
90® Baillargeon Paul A RE6-4726
92 Fisher Romeo R RE6-5323
Cerez Alphonse E
107 UNION ST crosses
122 Guebin Louis H ST8-4749
124 Chisholms Leon P 737-3224
131 Barkett Glass Co 732-6158
133 Freight Lines Inc RE6-4346
134 A-C Motor Express
141 PHELON AV crosses
151 PARKSIDE ST begins
— Shell Process Inc mold mfrs
ST8-7378
150 WESTERN AV ends
— E J Machine & Pattern Corp
ST8-7378
187 Brown's Express trucking
RE2-2156
191 NH RR crosses

BLOSSOM RD
Fr 540 Morgan rd N to dead end (Right even)
17® Ligarski Michael J RE2-1490
18® Taskey Walter J RE7-9287
25® Bibeau Roger R RE3-5262
26® Yusko Frank J ST8-4974
35® Taskey John J ST5-5704
36® Goss Lawrence E RE9-1583
44® Bednarczyk Joseph W RE9-0953
45® Kuras Walter A 733-4936
54® Belcamino Ferdinard A
RE7-0181
55® Camossi Bartholomew D
RE2-2072
61® Bourque Thomas J 739-6412
62® Salem George RE4-0877
71® Prella H R plumber RE2-1490

BONAIR AV
Fr 160 Miami S to 245 Hillcrest av (Right even)
16® Napolitano Anthony J RE6-5262
18 Ferraiolo Anthony 788-9511
22® Santillo Albert D RE2-2012
25 DALE ST begins
29® McCarthy Margaret Mrs
RE6-6721
40® McCarthy Joseph J RE6-9130
43® Ryan Paul J RE3-6420
51® Konarski John F Jr RE7-2954
54® Napolitano Louis J RE4-0814
Marti Michael F RE6-2461
57® Piubeni Charles P RE4-1393
75® Parrelli Andrew P RE7-6886
110® Masloski Anthony P 737-5350
120® Quayle William H ST8-8994
132® Prescott William F RE4-6391
141® Barufaldi Columbo G RE6-3886
142® Chipman Frank S ST8-6004
157® StJean Arthur J
® StJean Emile A RE6-3383
164® StJean Arthur P RE9-2632
181® Parker Robert R RE9-0972

BOND
Fr 32 Beverly Hills (Lower) E to 5 Beverly Hills (Upper)
38® Scheering W S
48 BEVERLY HILLS (Upper) begins

BONNIE BRAE DR
Fr 241 Prospect av N to 189 Highland av
— Vacant
— Vacant
— Vacant
— Vacant
— Vacant
— Vacant
— Vacant
— Vacant
— Vacant
— Vacant
— Vacant
— Vacant
— Vacant
— Vacant
— Vacant

BOSWORTH
Fr 1106 Memorial av NW to 265 Cold Spring av (Right odd)
22 Lovotti Joseph
® Lovotti Louis RE6-7832
37 Breveglieri Harold A RE6-1540
Lefebvre Maynard R RE4-5303
Bosari Richard D RE4-6127
41 Fontana Mando A ST8-9833
® Fontana Sabina Mrs RE7-7612
45® Ferranti Quinto RE3-8285
58® Ziroldi Alfred A
Vacant
60 Vacant
61® Demerski Lena A Mrs
736-5601
67® Hmelnicki Alex B RE6-0409
71® Trimboli Frank A RE6-7491
74® Fiorini Turtuliano RE4-6684
77® Gatti C M Mrs RE6-7449
85 Pettit Clifford RE9-6484
LaViolette Donald C RE9-9860
86® Breveglieri Ada Mrs RE6-6275
88 Donatini John N RE2-4339
88 Pierce Dwight C 739-3787
90 Hagberg Roy W ST8-0177
LaPointe Henry P
94® Bretta Vincent
Garvulenski Edward W
RE7-9442
Charbonneau Glory C Mrs
RE9-6015
Gourinski Edward A RE2-6420
99 Rosenbeck William N 736-5344
101® Borsari Adolfo RE2-0702
103 Cena Joseph P ST8-4834
106 Bailo Victoria Mrs
® Brett Edmund J RE2-6829
120 Danielson Woodworking Co
RE9-3770
134® Martinelli Emma Mrs
RE7-7592
135 Bosworth St Playgrounds
136® Facchini Peter
138 Manfredini J Mrs RE2-8022
153® Cassella Paul Jr
163 Argiro Dominick
154® Walker P I Mrs
174® Catanzarite J P RE3-9040
179 Pat's Auto Repair Service
RE4-1928
180® Bisinieri Paul RE7-8959
182 Sircosta George
193 Johnson Floyd A RE9-0230
206® Bisiniere John L RE9-3615
212 Sinico Press RE4-2635

BOULEVARD
Fr 526 Westfield N to 282 King's hwy (Right even)
11® Woodford Louise B Mrs
RE4-4565
12® Coughlin Bernard J 737-8254
13 Woodford William F
17® McGillivary A W RE6-9098
20® Fredette Mary M Mrs
RE4-8481
23® Zylstra A Mrs RE6-3452
26® Buckley Myles D RE6-8581
31® Jackson John I RE7-1631
33 Jackson John J RE7-1631
37 CALVIN ST begins
40® O'Sullivan John P RE6-1380
Lesperance Walter W RE2-5750
41® Galiatsos George V RE3-8082
42 BURKE AV begins
45® Maxwell Ernest J RE6-7663
46® Barber Warren H RE6-2046
47 Brooks Lottie M RE6-5584
Sinnamon Edward H ST8-8759
52® Shiel Anna E RE2-8435
53 Malachowski William P
RE6-4126
55® Barlow Walter W RE6-3567
58® Fearn George F RE2-1291
58r® Ashley David F 788-6063
59® Nowlan Stephen S RE3-5022
60® Garrett Alfred H RE4-6881
65® Dickson Francis J RE4-7894
66 Collins Frank M RE4-7722
68 Boulevard Market RE3-7332
71® Holroyd Norman W RE4-1480
73 Holden Michael F ST5-5270
75 Leone Rio P RE6-6708
77 Donohue Irving P RE6-0489
79® Donahue Austin G RE6-5360
81 Wiechec John P RE6-8569
82® Kuenzel C L RE6-5942
83 Loomis Theodora Mrs
85 ANGELINE ST begins
86 GROVE ST begins
87® Newell Thomas H RE6-8553
94® Whitney Carlton M ST8-6708
Whitney Name Plate Co
engraving RE3-2009
101 McNamara Thomas P Jr
103® McNamara Thomas P
104® Brady John E Jr RE3-5160
107 MAPLE ST begins
113® Bovat Linfred A RE9-3586
115 Vacant
119® Dufresne Joseph I RE9-0221
120® Lesik Peter RE9-1352
124 Wright Norman S 733-9894
125® LaPlace Frederick H RE3-8424
127 OAKLAND ST begins
128® Gentry Lewis M 736-3479
136® Dumais Charles E RE3-1250
138 HERRMAN ST begins
139® Bonzagni J J elec RE4-2965
D'Amour Raymond J RE6-1244
147® Cassidy William F RE3-0722
155® Pacitti Anthony RE3-5469
156® Lykke Carrie C RE9-7522
161 HILLSIDE AV begins
162® Shea Thomas J RE3-2680
167® Whitaker Walter J RE9-8115
170® Gareffa Dominick 737-1646
176® Duerr Hermine C Mrs
RE4-5834
179® Volanakis George P RE7-1686
182® Callahan Thomas J RE7-9709
188® Hoar P W RE3-3338
191® Salois Leo L RE7-2438
196® Gilli John L
197 KING'S TER begins
205® Balestri Claude J RE4-0742
214® Lynch Helen M Mrs RE3-3787
985 John's Barber Shop

BOULEVARD PL
Fr 50 S Boulevard NE to dead end (Right even)
15® Tainter Parke M RE6-6025
21® Niles Clarence W RE6-3239
22® Carney Frank W RE2-9377
25 Hoffman Anna Mrs RE7-2478

BOWERS
Fr 26 Harney E bey Morton to dead end
7® Riendeau Lionel J RE7-2450
15® Barlow Albert D RE7-8384
22® Langton M O Mrs RE2-8727
29® Camire Raymond R RE4-3922
35 MORTON ST crosses
68® Smith Charles F RE9-7418
82® Skowera Paul T ST8-7906

BRAINTREE DR
Fr 585 Dewey NW to dead end
16® Michalski Edward J 736-3301
Conn Valley Engineering Service 736-3301
26® Singletary William R RE6-6057
29® Sneddon Robert P ST8-4027
36® Inman Egbert B RE7-4604
39® Houle Robert F
46® Larkin James D RE7-4884
49® Follett Myron ST8-4180
56® Gebauer Howard K RE2-2892
59® Brookert F Roy RE9-7580
69® Daigneault Francis R RE4-1332
82® Carlson Martin C RE9-3157
91® Bartlett Herbert F RE3-6067
92® Holve Nils RE7-7276
100® Shea Robert J RE3-8916

BRAMBLE AV
Fr 11 Dyke av SW to Circuit av (Right odd)
2 DYKE AV ends
3 Connecticut Valley Block Co
The RE4-6533
11 Connecticut Valley Block Co
The storage

BRESNAHAN
Fr 119 New Bridge SE to 258 Memorial av
— MULBERRY ST begins

BREWSTER RD
Fr 25 Falmouth rd NE to dead end
7® Jackson Raymont T 736-8587
17® Jolly Oscar W RE3-1522
20® Hawkes Thorndike E RE9-2428
29® Dowd Lawrence M 737-0058
44® Morrell Charles G RE3-9635
60 Vacant
—® Sullivan Robert A RE9-8765

BRIDGE
Fr Riverdale NW and SW bey Union to 640 Memorial av (Right odd)
— Bridge Street Pumping Station
14 NEW BRIDGE ST begins
33 Cooke George E RE4-7680
Scarpa Carmen
Vacant
Keane Michael J RE7-8589
38 BARRETT AV begins
40 Gaulberti Romilda Mrs
Pettazzoni Alfonsina Mrs
ST8-0845
42 Mulvey James P RE7-8418
Uberti John
44 Vacant
45® Wynn Zachria H RE7-7996
Rutherford Jennie Mrs
48 Vacant store
50 Rutherford Albert RE7-7862
51 Walker Annie-Belle
Pendleton John R RE9-6286
52 LaRace Schley W 737-4896
52½ Vacant
53 Vacant
56 Jubrey Charles H
Pease Russell H
Vacant
LaMountain Arthur J RE4-7968
57 Weston Juanita M Mrs
RE3-5063
Facchini Camillo V RE4-7431
58 Brown Elliot
59 Guyette Herbert
Moriarty Michael W
59 Vacant
61® Pezzini M R Mrs ® RE4-8197
62 Vacant
63 LaVallee Harvey J RE3-5259
64 Facchini Alfredo G RE7-8756
65 RAILROAD ST crosses
68 Vacant
69® Mottle Emil G RE7-7994
® Pettit Stephen RE7-7786
75 McLeon Kenneth M RE7-1770
Circosta Vincent C RE4-3219
79 Curto Louis C RE3-0655
80 Wetherby Nelson E
81 Pelschke Eva K Mrs RE4-7078
82 Vacant store
83 Insero Dominick 739-0164
Hendrick Emil
84 Vacant store
85® Grazia Nerina Mrs RE9-5056
86® Labigalini Clara Mrs RE9-2131
90 Vacant
90½ GLOBE ST begins
91 Yelinek H M Mrs RE9-1875
DuBois George A RE2-6502
92 Vacant
94 Vacant
96 Vacant store
97® Bourque J M Mrs RE7-9631
98 Bing Robert
Theriaque Harold J
99 Bourque Napoleon L RE7-9631
100 Katsoulis G M grocer
RE3-9715
102 Annino F J billiards
104 Vacant
106r Forgey Richard A
Battistoni Angelina M Mrs
RE7-9617
108 Vacant
110 Lake Engineering Co heating
111 Morin Georgette M Mrs
RE6-5326
® Schilling Edward R RE2-5869
112 Pelchat George L RE6-1459
112½ Emerson Philip C
Sonard Co engravers
114 Pelchat F D conf RE4-3221
117 Johnsey F W steeplejack
RE6-3837
Mancim Victor
120 Connick Lester
Michaud Claude A
Reyome Leon R
122 Vacant
Powell William J
124 Tassinari Evo J
Vacant
126® Parent Emma Mrs RE6-1498

BRIDGE (CONTINUED)

128 Vacant
133 MAIN ST crosses
157 COOK ST ends
161 Cronin Co Inc contrs supplies RE3-8013
181 SUMMER ST ends
185 VanHorn Social Club RE2-9369
195 StOnge Joseph C RE3-4463
197 Lecuyer Edward M ST8-0032
● Lecuyer Roy A ● RE2-0664
207 UNION ST crosses

BRIDLE PATH RD

Fr 629 Dewey W to dead end (Right even)
20● Murphy Thomas R 781-2233
21 Vacant
29● Sacco Anthony N RE2-2034
30● Ganley Joseph P RE7-5636
40● Albani James J 737-1529
41● Pieri Louis RE7-8425
50● Kosinski Henry P RE9-3035
51● Lennartson A L 732-5404
62● MacWilliam Hugh R RE7-5696
72● Guillotte Paul J 733-9128
90● Weake John R RE4-4065
110● Price Robert S 739-1888
131● Sheehan Harold C 781-2085

BRIGHTWATER

Fr 65 Hayes av N to 68 Bacon av
5● Martowski Walter A RE9-3924
14● Wigham W Paul RE4-1951
20● Osgood James D ST8-8104
25 BACON AV ends

BROOK PL

Fr 86 Silver W to dead end (Right even)
10● Tornadu Henry RE2-2080
18● Derby Frank A RE2-7047

BROOKLINE AV

Fr 1726 Westfield NE to dead end (Right odd)
23● Menard Paul L RE7-8882
33● Leonard James M RE7-6023
41● Wheeler Mabel I Mrs RE4-5765
48● Orlosk Frederick H ST8-0636
49● Rosati E Richard RE7-7718
78● Charbonneau Edward L RE9-3710
83● Harbey Charles B RE2-4013
89● Kelliher John R ● ST8-0275
90● Gallis George A RE6-8664
99● Roberts Mary V Mrs RE9-5985
104● Hansen Donald A RE9-2777
107● Reid Edwin C RE4-5781
112● Ryan Walter J Jr RE4-8910
159● Tower L E Mrs 788-9716

BROOKSIDE DR

Fr 528 Dewey E to dead end (Right even)
27● Slowick J Robert RE7-9290
28● Gallini Edward L RE9-4521

BROWNING AV

Fr 70 Clyde av E and S to dead end — BELKNAP AV begins

BRUSH HILL AV

Fr 1562 Riverdale W to 1260 Piper rd (Right even) (Irregularly numbered)
60● Bigda Michael J
174 Western Mass Electric Co system headquarters ST5-5871
328● Borowski P far RE2-0956
— Western Mass Electric Co Booster Station
373● Gillette George E RE4-2335
381● Regan Howard L 736-7318
390● Melchiori Louis M RE2-9494
399● Loftus John J RE2-0483
404● Sikorski Henry W RE3-3662
409● Beech Charles H RE2-5785
416● Schumacher Harold RE6-4259
419● Zaleski Alice Mrs RE2-2238
428● Savioli Henry J RE6-8096
436● Sheehan John E RE3-4944
445● Crowell Seth H RE7-0763
446● Wolf Paul D RE2-0925
450● Bourassa Delmore W RE9-5959
464● Hamel Clifford R RE6-1557
502off● Cannon William H RE3-6542
459● Haggerty Edward P RE9-7051
477● Sheaffer Elmer J 739-3272
— Vacant
472 Guiel Donald A 739-2273
481● Janis Edward V RE9-2196

BRUSH HILL RD

Fr 17 Memorial av SE then W to Union st ext

BUCKINGHAM AV

Fr 29 Gaskill av E to 36 Hathorn
89● DiStefano Dominico

BURFORD AV

Fr 632 Main W to dead end (Right even)
13 Mikelis William E
15 Parker Leon R RE6-6124
● Ceckowski J A RE4-2473
18● Flaherty Michael J RE2-0878
20 Bouchard Harvey A RE9-2946
Foley John J RE6-2228
24 Demoracski Walter RE3-8236
26 Davis Harold J RE3-5862
Cincotta Robert
37 Slinski Edward J RE2-0823
38 Farnsworth Gloria T Mrs ST8-6524
Parisi John F
39● Mancino Anthony C RE9-6008
40● Galarneau Cecelia G Mrs RE2-3437
47● Dialessi A A RE4-4214
Dialessi Anthony A Co Inc wreckers RE2-8127
48● Wrisley Elizabeth B Mrs RE3-9649
53 Hitchcock Ernest W 732-8418
55● Dialessi Frank P RE2-8767
56● Senez E J aluminum mfrs RE6-6409
57● Parrelli Anthony A RE4-9104
63● Russo Joseph P RE4-0176
70● Selvatico Michalangelo
Wiston Robert

BURKE AV

Fr 42 Boulevard E to 75 City View av (Right odd)
14● Hamel Loretta T Mrs
15● Edwards George F RE6-7444
24● Bailey Robert E RE6-4491
25● Urbinati Julian A RE3-0154
30● Labranche Ernest J RE3-7923
35● Pozzani Urbana V RE4-0566
45● Shean Daniel F RE9-0669
56● Crosier Bertha E Mrs RE2-4977
77● Wogatske Karl F RE4-1543
78● Ferrari Cesare RE4-1259
83● Blondek Felix W
89● Collins Milton J RE3-4300
99● Pike Helen C Mrs RE7-2823

CALVIN

Fr 37 Boulevard W bey Fabyan to dead end then rebegins fr E of 32 Cooper W to do (Right odd) (Irregularly numbered)
39 Danalis James P RE9-3294
25● Mattoon John E RE2-4918
26 FABYAN ST ends
35● Dumas Noah E RE9-6844
46● Drozd Thomas D RE2-6380
47● Peloquin David N
48 CALVIN CIR begins
55● Prigente Simon
58● Garbatini Eugene A RE9-2200
70● Auclair Raymond M RE6-2013
71 Cross John W RE9-9351
72 CALVIN CIR ends
96● Guenette Bernard L
104● Brunelle Laurence G RE4-2586

CALVIN CIR

Fr 48 Calvin N and W then S in half circle to 72 do
14● Joyce James P RE6-0641
22● Sliwa Ferdinand M RE6-6452
26● Buffum Brainerd J RE4-7966
31● Popowich Joseph P RE4-1253
32● Bushior Elwin J RE3-9623
38● Calabrese Joseph S RE4-1846
41● Camp Raymond J
46● Mutti Alfred L RE3-0167
58● Napolitan Raymond B RE4-5045
68● Colburn John G RE3-1866

CASS AV

Fr 482 King's hwy N bey Bass av to dead end
11● Canfield Helen R RE7-8534
18● Thompson Lewis E RE2-6630
23● Manning Robert F RE3-7125
27● Vaillincourt Richard R RE2-2963
33● Dieter Harry G RE6-9100
34● Nicholson Alexander J RE2-7860
38● Hourihan John J ST8-9727
43● Blake William J RE3-2433
47● Dibble Alvine M Mrs RE7-0184
48● Cardinal D M Mrs RE3-9126
53● Brown Marie A Mrs RE4-0760
58● Cote Eugene J RE6-1513
64● Grant Edward M RE3-8123
67● Sapelli Joseph J
69 BASS AV ends
72● Hutchinson James C RE6-2401
80● Tranghese Andrew R RE3-4609
81● Peloquin Aimme J RE3-3952
88● Helmar Charles L ST5-5263
91● Cassady Julian W RE3-1978
96● Bird Russell T 732-2028
97● Besko Thaddeus H 736-5010
102● Best Francis E RE9-9118
168● Loomis Ethel T Mrs RE9-8735

CAYENNE

Fr 110 Morgan rd NW to 892 Piper rd (Right even)
44● Pratt Leonard C RE3-0638
70● Harland Edward J RE3-0901
90● Geissler Harold F RE2-7985
96● Cella John E RE2-7283
108● Gibbs L H
Canney Vera RE2-7304
Vacant
116● Baptist Joseph P RE9-5277
124● Picroski Frank J RE9-7414
135● Storey Thomas J RE6-7853
138● Francoeur Elmer A RE4-1824
148off Vacant
152● Guest Harold T RE2-5649
163● Rafay Helen
168● Kokoszka John J ST8-8062
176● Klich Fred J 739-2939
193● Richards N H broker RE2-0029
194● Stasiowski Bronislaw RE2-1850
203● Wright Arthur E RE2-8197
215● Picard Edward H RE3-0290
224off Pimental William J ST8-7615
225● Ledger E J RE3-7311
239● Picard Frank E
242● Evashko Efrem P RE2-1083

CEDAR AV

Fr 1300 Westfield N to 605 King's hwy (Left even)
12● Corr Hugh A RE7-2894
18● Jones Ernest B RE2-0393
24● Winkler G C Mrs RE3-8438

CENTRAL

Fr 73 Elm SW to dead end
10 (21)Scully R D acct RE7-4597
(22)W Spfd Chamber of Commerce 737-6437
(23)Moses Horace A Foundation Inc 736-7192
(25)Dudley R W acct RE4-4215
(27)Hart H A dentist RE4-0416
(29)Rosa Reno J lwyr RE6-7273
(29)Rosa R J lwyr RE6-7273
11 Western Bank & Trust Co 737-1131
15 Long Bench Food Shop rest RE9-8462
26 Eastern States Farmer's Exchange Inc ST8-8481

CHAPIN

Fr 893 Main NE to dead end (Right odd)
4 Miner Walter
Fraser Peter
Robinson Harold RE7-8879
DeVall Lester
Werner Peter
Kunasek Ralph
13 Griffin Agnes B Mrs
Gibson Pamella Mrs
18 Messier Raymond R
Plumadori Richard
Corey Patrick A RE3-4973
19 Lertora John B
● Matarazzo Joseph
22● Pezzini Z R Mrs RE4-4258
Ruel Joseph A
24● Peckham V L RE4-7086
25 Beston John J RE9-5909
● Guidetti Sebastiano J RE4-8069
32● Verge Edward C RE4-1390
33 Fortini Mary Mrs RE7-1076
42● Gruppioni Albert L RE4-0924
48● Brouillette Albert L RE4-4232
50 Garvulenski Mary Mrs ST8-4101
Marceluk Catherine Mrs
52 Theriaque Kenneth W RE6-6695
54 Edwards Claude L RE4-4498
76 Verdi Club RE2-8230

CHARLES AV

Fr 2331 Westfield SE bey Waterville la to dead end (Right odd)
71● Cestari Henry P RE7-8492
76● Goslow E R RE3-8044
American Painting & Decorating Co RE3-8044
80 TRULL AV begins
90 WATERVILLE LA begins

CHESTER

Fr 195 Piper rd W to 314 Amostown rd (Right even)
7 Tesny's Market grocers 739-9543
11● Wood Norman R ST5-5160
14● Liebro Sistieno R RE2-7517
21● Sherry Charles W RE4-7441
27● Herbert Jack ST8-6805
28● Raina Perino RE9-1590
36● Lee Baldwin E RE2-2471
42● Godard George L RE9-0027
52● Longtin Richard J RE2-8882
60● Taskey Rose Mrs RE2-7824
65● Szymonik Daniel T RE3-3085
73● Symington Ernest M RE6-5834
82● Taskey Felix J RE2-5303
94● Zagura Frank M
97● Paul Louis R RE7-0366
103● Romaniak Eugene F RE2-2506
108● Lachtara Fracerick J
111● Simpson Lawson H Jr RE7-4343
122● Simpson John RE2-6336
123● Lusczynski Onufry
Catania Lawrence P

CHESTNUT

Fr 856 Westfield N to 445 King's hwy (Right odd)
18● Swellie Albert E RE6-8928
21● Chandler Hugh K RE4-7167
25● Silvano Rosa Mrs RE7-9276
30● Tucker Adelbert L RE9-1255
31● Humes Earl L
35● Torlaschi A Mrs RE9-0819
39● Carpenter Robert W RE7-9888
42● Burque Gaston J RE6-1173
43● McCarthy Elizabeth F Mrs RE7-1626
46● Barry Catherine D Mrs ST8-0009
51● Benjamin Ralph A Jr RE6-7952
52● Sheehan Edward T RE3-0372
54 OAK ST begins
60 Miles George RE2-0210
61● Baker Luther H RE6-8474
62● Lopardo Margaret A RE3-9587
66● Clarke R E RE2-5853
73● Putnam Frank T RE3-9245
74● Begley James E RE9-0297
81● Momaney Edward P RE3-7793
82● Murray John T RE2-4347
93 MAPLE ST crosses
94● Curley C E Mrs RE3-2897
Jacques Paul A RE9-6519
95● Annino Mary A Mrs RE9-8376
99● Lacey George A RE3-9059
101● Porter Theresa M Mrs RE3-0545
103 Marini Angelo RE3-9767
105 Nadeau Joseph RE9-5442
106● Christian James E RE3-7202
107● Frenette John D RE3-8064
111● LaPalme Arthur A RE7-0471
113 Lascala Philip R RE7-2066
116● Foley H Thomas RE3-2282
119● Donnelly P E auctioneer RE2-7129
121 Vacant
122● Hogan Mary H RE3-1529
129 Hanlon Bernard 736-1437
Boudreau Patricia C Mrs
130● Sperrazza Rosario M RE2-1743
131● Grover Olive L Mrs RE6-2238
132 DeCarolis Michael E 734-0607
133 Callahan Mary M Mrs
138● Barkett Rose J RE2-9787
Ciaschini John H RE7-9727
141 Urban Stella C RE3-1820
143 DeRaleau Paul P RE4-3895
144 HILLSIDE AV ends
147● Walsh M T Mrs RE3-8813
150● Nattress Mrs S Mrs
153● Walsh Howard W RE3-6378
155 Begley James E Jr ST8-8376
156● Morin Felix H ● RE3-2069
Carey Vera B RE4-1210
162● McHugh Josephine P Mrs RE9-0776
163● Krukowski Joseph M RE6-4106
165● Tomaso Nicola D 733-8585
168● Foley Edward F RE4-7097
173● Zink David P RE6-0130
174 Medlock Louis E RE3-8140

CHURCH

Fr 338 Main W to 39½ Union (Right even)
15● Muscaro Vincent RE4-1860
17 Sheridan William G
18● Rienia Charles S 781 3664
20 Zach John
Hall Stephen G Jr 739-6565
24● Liquori Anthony J ST5-5478
Luquori Angelo A RE9-4651
29● Gray Thomas S
30 Pratt Wayne E 732-1950
32 Rubright Robert J 788-8393
● Jacobson Charlotte I Mrs ST8-7750
35 Levesque Aime L ST8-7857
36● Leo Louis J

CHURCH (CONTINUED)

43® Rossi Mario D
44® Leech Lester N RE4-3273
Leete Susan F Mrs RE6-2648
50 Brousseau F E RE2-0236
Grass Morrell L RE9-6346
Czech Stanley V RE2-4985
Huntley Frances P Mrs RE6-7125
55® Ferioli Albert G RE3-4603
58 Johnson Carl G
Paro George L ST8-9948
64 Ziemba Zigmund S RE9-5196
Lange Sharon Mrs
® Lemoine Bernard J ST8-9378
72 Cummings Theresa K RE3-9093
® Markert Donald E RE2-4536
Collins Ronald J RE2-1098
75® Fortune Joseph E RE2-4038
83 ALBANY ST begins
87® Waterman Edward R RE7-9016
89 Hebert Edward A RE4-1248
91 Vacant

CHURCHILL RD

Fr 1629 Westfield SE to 90 Harwich rd

11® Flach Ward R RE3-9406
12® Vining Paul M RE6-7643
20® Geran William F RE2-4020
21® Tulip Frederick P RE3-5507
26® Laconti Aurelius G RE7-0759
27® Parker Alfred T RE9-1071
34® Foley Catherine S Mrs ST8-8379
35® Berti G L RE9-5590
40® Bauer F F Jr RE7-2151
43® Smith Chester D RE4-6134
48® Brenner Elsie W Mrs RE7-3789
51® Cavanaugh John T RE6-2271
54® Holt Charles R RE4-8955
57® Barry Elizabeth M Mrs RE2-7844
60® Mathias William F RE4-0003
65® Adams Grace H Mrs RE6-0402
73® Dickey Harold G RE6-1706
80 ALDERBROOK LA begins
90® Allan James D RE9-9083
95® Huse Gordon B RE4-8022
109® Lynch George R RE4-1261
119® Brown Jessie S Mrs RE2-0825

CIRCUIT AV

Fr 893 Memorial av SE bey Palmer to dead end (Irregularly numbered)

— BRAMBLE AV ends
— A ST begins
101 Boyle John J Iron Works RE7-7248
10 Trainors Express Inc
— PALMER ST begins
— Perkins Machine & Gear Co RE7-4751
— Safety Devices Inc RE2-6492
— National Metal Finishing Co Inc RE6-4831
— Wallace Manufacturing Corp RE3-9229
— Circuit Av Pumping Station

CITY VIEW AV

Fr 342 Westfield N bey Druids la to 85 King's hwy (Right odd)

15® Doody Thomas J RE3-0201
16® Pagenkoph William O RE6-4758
24® Harlow Ward H RE7-4484
30® Ball Peter P RE4-3648
34® Ball John RE4-7538
35® Ardizoni Joseph P RE3-0121
40® Duperault Lester R RE4-6237
45® Phaneuf Armand J RE4-6309
48® O'Connell Daniel J RE3-5665
51 Fitzgerald Kathleen E RE6-1482
58® Creran Charles E ST8-8818
59® Hogan Ellen A Mrs RE6-7857
62® Clark Wesley H Jr RE4-8116
63® Pezzini Frederick RE6-6408
65 Huse Warren D ST8-0101
74® Egan William R RE6-7164
75 BURKE AV ends
80® Sleeper Archie L RE6-5737
87® Beaumier E A real est RE3-8464
93® Comery Franklin B RE3-9868
99® Wiskocil Harry R RE3-2362
109® Franks Augustus W RE3-7322
110® Hamilton Leon B RE3-4198
114® Alvord Justus H RE7-2947
120® Spear B A Mrs RE6-4083
121 GROVE ST ends
132® Sullivan Richard S RE4-1815
139® Lefebvre Jerome F RE3-4293
142® Kawie Peter F RE7-2468
146® Erlanson Norman RE9-7584
150® Phaneuf William L RE7-8775
154® Elder Warren M RE2-6901
161 DRUIDS LA begins
162® Clark Lester K RE7-0815
172® Delaney William M RE3-7044
180® Loydon Mildred A Mrs RE6-0213
188® Scott Wallace D RE3-8004
191 HERRMAN ST ends
202® Taylor D Keith ® RE2-9773
208® Gill Gerard G RE6-4744
222® Malley William J RE3-3660
232® Hamberg George W RE7-8862
237® Fortini Edmond R RE3-0183
240® Taylor Ralph W RE3-6865
248® Palmer Leonard N RE2-5331
251® Tassinari Ignatio RE6-9141
256® Morse R C real est RE6-0709
259® O'Brien James W RE4-7712
262® Sullivan George W RE4-7665
267® Demetrion George E RE6-8817
270® Bernat John P RE4-8039
276® Cristofori Cesare RE3-7968
277® Stryszko Henry A RE3-3245
284® Golaszewski Stanley P RE4-2775
290 GAY TER ends
291® Violi Claude RE9-5517

CLARA

Fr 52 LaBelle N to dead end (Right even)

20® Gagne Leon H RE3-0856
21® Vallee Paul J RE3-2097
28® Madison Elsie L Mrs RE3-2097
29® Pinsonnault Eli D RE3-7707

CLARENCE

Fr 206 Morton SE to dead end

16® Johnson John R RE7-9356
21® Pearson Laura P Mrs ST8-0543
26® Marble Ross K RE2-9296
31® Morales Joseph E RE2-9315
38® Felix Carl A RE9-6071
56® Douglas Norman W 733-0660
61® Neumann Edward P RE2-7680
66® Salvatore Russell E RE9-0365
69® Smith Alfred C RE4-0341
70® Lodigiani Louis E RE4-0466
83® Urban Theodore W RE9-1789
84® Fitzgerald Daniel E RE4-7404
89® Sullivan Walter F RE4-6184
90® Hyland Joseph L RE9-1951
95® Marble Howard R RE2-4364
98® Morris Albert H RE3-0685

CLYDE AV

Fr 76 Miami S bey Belknap av to dead end (Right odd)

8® Brown Robert S RE3-1073
16® Fitzgerald Eugene E 734-7274
25® Cook Margaret E RE9-2019
31® MacInnis Robert F RE4-1420
37® Andre Charles P Jr RE7-1759
38® D'Alto Henry
52® Langlands Robert P RE6-2558
53® Morrissey Jeremiah F RE6-8805
62® Rossi William P RE6-8434
65® Bessette Oleary J RE7-3204
70 BROWNING AV begins
72® Deaton David D
80 Tatham Hill Social Club

COLD SPRING AV

Fr NE of Windsor SW bey Colony rd to dead end (Right odd)

200 NYC RR crosses
227® VonEberstein Eleanor RE4-1058
230 Kiupowski Chester J 734-5909
237 WINDSOR ST ends
242® Tromboli Eileen V Mrs ST8-8964
243® Byrnes J T RE4-5550
247® Bisiniere J N ST5-5419
257 Collins Allan P RE2-9667
Vacant
259® Dombkowski Joseph RE9-0792
265 BOSWORTH ST ends
271® Sinico Albert B RE2-4851
Young Jean C Mrs
287 BALDWIN ST crosses
297 Commercial Gas Appliance Service Co
315 NORMAN ST crosses
323 Vacant
331® Daviduk Harry G RE4-2769
339® Bertassi Augusta Mrs RE7-7489
340® Lehrer W D ® RE7-0155
345 ALLSTON AV crosses
349® L and L Heat Treating Co RE7-4127
360 Laurino's Folding Box Co Inc RE7-9361
360a Crest Albums Inc novelties 737-1121
365® Gubellini Peter C RE2-9403
Mina Patrick B ST8-8971
369® Chmielewski M Mrs
375 HEYWOOD AV crosses
379® Tippett Jig Bore Co Inc tools ST8-4508
387® Zucchini R E RE4-0079
389® Zucchini N E RE6-6995
395 Quaglini Paul H ST804972
401 ROANOKE AV ends
402 YORK ST ends
415 Vacant
428 Freundlich Steven H 739-6401
429 Vacant
430 Noyes William E Jr
431 Lynn Albert A RE3-6019
432 Brown Robert S RE7-9639
433 Rada Roger L 733-4905
434 Castro Orlando J 739-1420
435 Johnson David S ST8-0873
435½ COLONY RD ends
436 O'Leary G David RE2-4814
437 Keitlen Richard D RE3-7072
438 Sargent Horace S
439 Ahearn Michael A RE9-6420
440 Bassell Stanley I RE3-7293
441 Ferolito Domenic J
442 Luando Richard P
443 Imbarrato Philip J RE2-9194
444 Tollin Alan S RE6-6942
445 Dunphy Donald F 737-5639
446 Quint Larry K
447 Borlen Edward F RE9-1608
448 Corvin Michael L RE7-3101
449 McGloughlin Clayton H 732-6842
450 Vacant
451 Parmenteau Louisa A Mrs
452 Garcia Hector B 734-0734
453 (1A)Vacant
(1B) Vacant
(2A)Cohen Harris S 734-0629
(2B)Young John F RE2-0254
454 Vacant
455 Bigot Raymond H
456 (1A)Bugbee Walter
(1B)Kelsey Richard S 739-0410
(2A)Scheinblum Jay ST8-8877
(2B)Brown Robert E Jr RE9-4279
457 Marks Walter B 736-2919
458 Vacant
459 Piehl August R RE7-8380
460 Gamage Nelson E 732-8037
461 Carpenter Hiram T RE2-3930
462 Vacant
463 Lynch John J
464 Vacant
465 Carlson Robert P RE7-7171
466 Hebert Ralph B
467 (1A)Bush G Richard 737-7962
(1B)Bell Thomas F 736-7093
(2A)Ashton Peter W
(2B)Korob Francis J RE4-3875
468 Vacant
469 Hall Mollie RE6-2475
470 Kahn Howard M RE2-1663
471 McLean Donald I
472 Knudson Charles J ST8-6816
473 Beron Louis RE6-6653
474 Vacant
475 Young William R 736-9781
476 Kroll Arthur W RE3-1025
477 Kratovil Richard J ST7-2528
478 Dodge E M Mrs RE2-1676
479 Holsing James J RE7-6245
480 Real John F RE3-2568
481 (1A)O'Brien William C 871-2237
(1B)Stearns Robert J ST8-6521
(2A)Alben Nancy L RE2-0286
(2B)Dunphy James A
482 Drumheller Philip G RE6-3151
483 (1A)Vacant
(1B)Shapiro Howard RE3-3759
(2A)Bourbeau Lucien L
(2B)McCarthy John E RE6-6712
484 Vendt William 739-3156
486 Spencer Hayden F RE2-8515
488 Turgeon Donald RE2-9836
490 Fitzgerald William M RE2-4380
492 Kozaczka Frank H 788-0294
494 (1A)Rogers Herbert S
(1B)Sibley George R RE2-5149
(2A)Vacant
(2B)Vacant
496 Smith James A RE7-4079
498 Serafini Oscar T
500 Burgess Leo R RE2-9012
502 Young Willard H RE2-8805
504 Green John R RE9-5741
506 Mason James N Jr RE9-5019
508 (1A)Kulig Richard E RE2-3558
(1B)Sukosd Frank
508 (2A)Pianowski Frank J 739-5439
(2B)Carey Henry M RE2-7015
510 Burton David A
512 Bombardier James F 781-2372
514® Shawe Sandra L Mrs RE7-5059
516 Stockhammer Saul RE2-5559
518 Chapdelaine Ralph S
520 Trainor Joseph A
522 (1B)Morin Roger S
(2A)Lombardo Bryan
(2B)Vacant
524 (1A)Porter Edward
(1A)Smith Stanley Q RE7-7856
(1B)Vacant
(2A)Covoni Victor D 734-4427
(2B)Vacant

COLONY RD

Fr 1626 Memorial av NW to 435½ Cold Spring av

2 West Springfield Gardens apts RE3-3177
D'Amico Doris E Mrs RE2-6544
3 Bregoli Norma C Mrs RE3-9459
4 Massa Joseph
5 Archambeault Helene
8 Prellwitz Frederic W RE7-6654
9 Parks Josephine M Mrs RE6-0418
10 (1A)Olexa Benjamin P
(1B)McLellan James S 732-0453
(2A)Colabrese Louis J 732-0155
(2B)Vacant
11 Richardson Rodney S 732-9361
12 Parker Thomas E RE7-7851
14 Johnson Anna Mrs
15 (1A)Collucci Steven J Jr 736-9082
15 (1B)Pisegna Valia RE7-1335
(2A)Greene John F RE9-1204
(2B)Coleman Cornelius 736-2472
16 Tragio Robert P 788-0648
18 Blanchard George N ST8-6349
19 (1A)Kenney Thomas H RE3-3893
(1B)Vickery Roy B ST8-8649
(2A)Vacant
(2B)Pettengill Thomas H RE7-5738
20® Allen Marion Mrs RE9-2297
21 (1A)Vacant
(1B)Carney John M Jr RE7-2855
(2A)Comeau Gerald L RE6-2128
(2B)Andrews Allan R ST5-5671
22 Marr Raymond H 736-7475
23 Vacant
24 Sullivan Robert E RE6-8529
25 Vandal Robert M RE4-8465
26 Lyman Rachel I Mrs RE9-6789
27 (1A)Wright Richard D
(1B)Dahlquist Carl T RE9-1607
27 (2A)Vacant
(2B)Runsdorf Lawrence RE3-8864
28 Little Allen K ST8-6594
29 Vacant
30 Hatch Edward S RE4-4654
31 Bradford James H H Jr RE7-8104
32 (1A)Speed Janet F RE4-5357
(1B)McCann Mary A Mrs RE2-4514
(2A)Peura Andrew B
(2B)Ehresman John E 736-1674
33 (1A)LaCour Edward R Jr 788-8929
(1B)Robinson E M Mrs
(2A)Vacant
(2B)Psholka Arthur A RE4-9061
34 Rice Wesley M ST8-4694
35 (1A)Cutler James G RE9-4167
(1B)Breault Raymond P RE9-6894
(2A)Mongeon Charles T
(2A)Clutter E M Mrs nurse
(2B)Vacant
36 Todd Norman J RE3-8923
37 Evans Arnold S RE4-6303
38 Shelasky Stephen B RE9-5540
39 Michel Donald J 739-7561
40 Verde Frank R RE6-5810
42 Kantor Leonard A 733-6956
43 (1A)Jones Albert V RE2-9394
(2A)Henry Francis B RE2-5895
43 (1B)Vacant
(2B)Hunt Jonathan B 739-0930
44® Grinspoon Harold RE7-3683
46 Partie Wayne F
47 (1A)Vacant
(1B)Vacant
(2A)Hobbs Robert E
(2B)Bonfitto Robert R RE7-6593
48 Lynch William G 732-0665
49 O'Connell Elizabeth R Mrs RE4-1300
50 Duchesneau Oscar J RE4-7255
51 Averill Felix J RE4-0498
52 Drury Raymond W RE9-3617
53 Klase William R RE9-7854
54 Rundbaker Leon A 737-6474
55 Barnett M J RE7-7484
56 Barbeau William J Jr 737-7387
57 (1A)Smith William
(1B)Vacant
(2A)Peterson Carl J
57 (2B)Hildebrand Arthur RE3-5663
58 (1A)Dowd Robert J
58 (1B)Higgie Gerald A 736-6776
(2A)Jeffery Richard R 734-2525

COLONY RD (CONTINUED)

58 (2B)Vacant
60 Pearson Tristram W ST5-5711
62 Randall Stuart J RE4-6511
63 (1A)Vacant
(1B)Niemec Edward A RE6-6084
(2A)Read Richard W RE6-5938
(2B)Cohen Alexander ST5-5019
64 Sapio John L 739-9894
66 Promutico Marjorie L Mrs
68 Duris Ronald E 733-4601
70 Nadler Selig A RE6-6217
71 (1A)O'Neal William S 736-5664
(1B)Funaro William M
(2A)Aseltine Robert H RE2-0706
(2B)Parker M E Mrs
72 Gold Bernard A RE7-7990
74 Vacant
76 (1A)Winters John E RE4-0522
(2A)Tilley Robert S 737-6158
(1B)Haldeman Gordon K RE3-8845
(2B)Vacant
78 (1A)Boulanger Albert E RE7-5472
(1B)Greenberg Irving T RE7-9075
(2A)Adams John O
(2B)Dooley Edmund R RE4-5339

COLTON AV

Fr 685 Main NE to dead end (Right even)

9 Montagna Rickard F RE6-7433
Vogel Karl G
11 Ackley Edward O
13 Hardina Edward F RE7-4431
14 Dewey Ella E Mrs RE6-2820
15® Nascimbeni Mary Mrs RE2-1050
16® McBride Edward F RE6-5081
18 Vacant
19® Smith George C RE3-0773
20® Day Alexander M RE3-2768
21 Fitzgerald P J
24® Marsh Frank A RE3-0047
25 Vacant
26 Stevani Zelfhia Mrs
27 Bradway Josephine L Mrs RE2-3728
Foley Paul B RE4-6240
28 Morin Teresa H Mrs RE3-5198
30® Fento Angelo RE9-1907
31® Mosher E V tchr music RE6-6861
32® Buldra Agnes Mrs
33 Littlefield Harvey A ST8-8383
Miner Arlene L Mrs
34 LaBerge Wilfred W RE3-6215
Burger Roger A ST8-0045
36 Thomas James E RE6-0238
37 Brinker Richard R RE9-8292
38 Roberts Moses RE9-2709
Nicora John J RE3-7593
39 Baldwin Robert F ST5-5582
Denton Claude P
41 Leigner Rudolph J RE6-8916
43 Vacant
Leigner Harry H RE6-3775

CONNECTICUT AV

Fr 1620 Riverdale W to 34 Birch (Right even)

40® Zelazo Frank J RE7-2327
49® Korpac Peter J RE3-1702
50® Fraczek Stanley G RE2-9253
54 NILES ST begins
57® Touchette Maurice E RE7-7984
62® Lanctot Lionel O RE9-8169
71® Tate Charles H RE7-1262
® Tate Walter RE7-1262
76® Gavron Frederick ST8-7266
78 ORANGE ST begins
86® Bracci Alice Mrs RE7-7470
101® Godek Joseph S RE2-2392
114® Szalicki John J
119® Szalicki Walter J RE2-8982
125® Cieboter Theodore T RE2-9606
126 WILLOW ST begins
131® Kulik Frederick C RE8-0048
141® Kisiel Albert J RE9-5113
160® Socha Annie M
169® Vitali Rocco RE7-8309

COOK

Fr 144 New Bridge SE to 157 Bridge (Right odd)

17® Dodd Clarence F ST8-9134
24® Pokorny W F RE6-5924
26 Lawsure E J RE3-9304
30 Daney Philip L
32 Eggleston Russell A

COOPER

Fr 802 Westfield N to 26 Oak

24® Blackie Robert G RE6-5554
30® Blackie R A RE2-2975
32 CALVIN ST rebegins
33® Moore Gerald D RE3-8377
41® Pepperill Joseph F RE4-0449
42® Downey Miriam I RE4-1540
46® Thomas Robert J RE3-1429
49® Witek George M RE4-0810
54® Marshman Randall P
55® Kanowski Merrill J RE2-9174
62® Pandolfi John A RE6-3548

CORA

Fr 96 Janet E bey Greenleaf av to 99 Lewis av

13® Brackett Howard R RE7-8540
14® Woods John F RE9-7113
19® Page Joseph RE9-7113
20® Alessi Louisa Mrs 737-9116
41® James Percy H ST8-9458
42® Napolitan Richard A RE3-8710
65 GREENLEAF AV crosses

CORNFLOWER DR

Fr 495 Rogers av W to dead end

88® O'Neil John J Jr 733-8166
— Vacant
— Vacant
— Vacant
50® Wheeler James J 732-8263

COTTAGE

Fr 435 Main NE to dead end (Right odd)

15® Smrecek Albert A RE2-8361
18® Cecchetelli Ada Mrs RE2-6384
20 Barcomb Richard A
Vacant
21® Senez George A RE6-5789
24® Camp Carrie A Mrs RE3-0023
Camp Earl F RE6-7966
25® Rose George D RE9-3280
30® Bartlett E P RE6-5941
31® Haskins Fay A Mrs RE6-8265
34® Sanbourn E V Mrs RE6-2120
35® Wright Minerva E RE6-4866

COUNTRY CLUB RD

Fr 1381 Elm W to 590 Piper rd

CRAIWELL AV

Fr 2049 Westfield S to 59 Banks av (Right odd)

16 Vacant
20® Barnhart P S consultant RE9-3630
21® McMinn Royden C ST5-1010
28® Bryan Cassius M RE6-2946
29® Diamond Charles A RE4-5089
36® Noyes Paul W Jr RE4-1337
51® McRae Maurice D ST8-6676
52® O'Donnell T C RE6-5550
57® Post Frederick A RE6-5565
64® Blanchard Thomas L Jr RE9-4028
65® Bozigian Haig RE3-2355
73® Corbett William J RE4-0106
76® Hakanson Nils L RE3-5746
80® Harvey Earle C RE7-8770
81® Chucka Joseph A RE4-7543
90® Ridgeway J O Mrs RE4-6567
95® Hastings David W RE9-3368
96® Stevens Abbott F RE2-6557
103 Vacant
104® Egan C N exterminator RE4-1372
Egan L I Mrs christian science practitioner RE4-1372
106 SAXON ST ends
117® Roche T Frederick RE6-2966
118® Sheaver Walter V RE3-0490
125® Sullivan Thomas F RE2-1329
126® Barnack Henry C
133® Hartt William J RE9-1934
134® Augustine Edward T RE7-9478
140® Eicker Carl W RE7-2705
141® Bergmann John S RE6-3037
147® Corcoran Lena A Mrs RE4-4504
148 Knight Richard J 736-0808
155® Doyle John R RE2-7618
156® Patterson Harold R RE9-1639
162® Hart R E photos RE4-9138
169® Flynn S A MD RE9-3866
170® Cahill David E Jr RE4-9125
179 HILLTOP ST begins
183® Butler Edna R Mrs RE3-6121
199® Ellis W Walter RE4-5887
200 Cape Cod Beauty Shop RE9-1306
® O'Neil William E RE9-1306

CRESTVIEW DR

Fr 45 Wilbert dr NW to 42 Laurence dr (Right even)

5® Rovatti Richard A RE3-4321
6® Moffatt James W RE3-0950
16® Byrne Paul J RE4-1054
22® Clancy Jack C 739-0150
— Vacant
22® Rourke Robert T 736-0107
— Vacant
— Vacant

DALE

Fr 25 Bonair av E to 2 Almon av (Right even)

11® Donaruma Ernest P 737-3190
21® Frasco Samuel RE9-9246
23 ALMON AV begins

DAY

Fr 428 Main W to NYC RR (Right even)

16 Carlson Lawrence G RE6-5161
17 Daniels Michael D
Boucher Irene T Mrs RE9-7126
18® Phillips Bernard L RE4-0393
19 Pichey Bernard P RE3-2883
20® Coffey John F RE4-1473
23® Dorne C V RE4-1365
25 Prochozka Myrtle K Mrs RE4-3518
27 Sheridan Joseph H RE6-2809
29® Sheridan Joseph D RE6-8094
30 Librera Calvin J RE6-6513
® Librera Angelo R RE6-8564
33® Monko John P RE3-1952
37® Dumas Edward W RE7-8275
40 Amato Marco E 737-6112
41 VanWickler H C Mrs
Powers Cecelia Mrs RE3-5763
Eirich John B RE3-4932
® Tyrkas D E Mrs RE7-6477
44 Rios Carmelo P RE6-3154
48 Vacant
49® Leduc Walter RE4-6886
Leduc Richard D RE4-6886
52 Lyman Frank W RE9-3961
® Fleming W J RE3-5840
56® Bourque M J Mrs RE2-8770
58 Griffin Mildred P RE3-7722
59 Naliwka Andrew Jr
® Naliwka Mary Mrs
62® DeChristopher Matilda Mrs RE2-0209
Vacant
65 Mazza Larry A Jr
Forgette Henry
69 Norton Francis E RE7-7991
® Bushey Arnold E
74 Bessett Raymond L ST8-8906
DeChristopher Louis RE7-9794
78 Vacant
79® Bradley David E ST8-8600
Trudeau Richard L RE2-0730
82 Perkins Francis D RE7-7001
Marchetti Carlo L RE6-7411
84 Young George A RE9-1387
Lempke Norma Mrs RE7-6218
85® Davis Hiram E
86® Parent Alfred E RE4-0871
89 UNION ST crosses
115 Burke Thomas A Inc warehouse
123 Cordner Co Inc fuel oil RE3-4127
Cordner S J Co Inc real est owners RE3-4127
202 Lynch H F Lumber Co 739-4781

DEWEY

Fr 2490 Old Westfield N and NE bey Westwood dr to 1105 Amostown rd then rebegins fr 2620 Old Westfield N and NE bey Sikes av to Dewey (Left even)

14® Small Lawrence S RE6-2251
— SIKES AV ends
— DEWEY ST (2d part) ends
113® Stein Walter E RE4-5382
145® LeFebvre Paul L 736-8797
181® Henry Samuel J RE6-0262
224 SIBLEY AV ends
225® Bingham Arthur F RE9-7032
229 Harris Clifford P RE9-2213
270® Crosby Everett H RE9-7902
284® Snedden Flora Mrs
292® Budri Robert A RE4-1577
301® Bingham Paul R RE6-0582
310® Tunnington Alice E Mrs RE2-9331
315® Hurlbut Kenneth L RE4-0568
326® Wonsek Edward S RE7-9141
327® Nicora Augustino Jr
340® Johnson Vincent E RE2-9729
341® McCombe William RE2-5571
349® Kurukian Paul G RE7-6260
350® Bryson Willard R RE6-3123
360® Breton Henry L RE2-5827
363® Biuso James B RE3-3227
374® Waskiewicz Frederick P RE6-4402
381® Fife Frederick E RE2-1487
382® Johnson William R RE6-7977
399® Faust Richard G RE6-0050
402® Drudi Francis P RE7-8357
403® Zalewski William T ST8-7546
410® Lakin Charles W ST5-5649
419® Hoffman Frank A RE9-2250
422® Bruce Roland R RE7-9410
430® Brawsay Ronald W Jr RE2-0498
431® Vitro Vito F RE9-0038
440® Leonard J E civil eng RE2-4218
441® Polastri Emil J RE8-7009
450® Ford Ralph H RE2-5703
451® Shinkwin John F Jr RE2-7174
461® Macsisak Joseph A RE7-5253
462® Lane Norman M RE9-8736
471® Scannell A J Jr RE7-8131
478 PAUCATUCK RD begins
481® Pietruszak Henry RE7-1588
484® Bugbee Harold C RE2-1976
491® Zielinski Stanley RE4-8544
496® Donohue John T RE6-9292
502® Dorne Harris V RE2-3368
509® Baclawski Stanley E RE2-3043
514® Hayes Edward R RE2-4028
523 ROCKLAND DR begins
524® Lynch W John RE2-8806
525® Zukowski B E RE2-4208
528 BROOKSIDE DR begins
537® Abraham Paul C RE2-3644
542® Scully Robert D RE4-6214
547 WELLFLEET DR begins
550® Dupuis Roland E RE4-6158
557® Yamin Joseph T RE6-4638
564® Zimmerman Raymond H RE6-1248
571 Campbell William J 736-9176
576® Dupre Arthur S RE9-4411
584® VanMater Francis S RE4-6132
585 BRAINTREE DR begins
594® Hindmarsh A T Jr RE9-8160
597® Pietras Edward M 737-7503
606® Batchelder D F P RE9-3683
616® Moran Frederick A RE9-6517
617® Sinclair Frederick O RE9-9190
628® Tratiak Michael RE9-0151
629 BRIDLE PATH RD begins
632 STONE PATH LA begins
641® Marshall John C 781-2646
657® Arnold Warren E RE7-1992
659 Pezzini Catherine Mrs ST8-9950
669® Smith Norman D RE9-0894
674® Butters Robert S ST8-7585
686® Zanetti John T RE7-4689
695® Hegeman Anna W Mrs RE2-9600
696® Hanson Howard H RE4-5145
700 WESTWOOD DR begins
714® Clark Robert H RE7-4206
724® Manchino A R RE7-0269
725® Ferranti John L RE4-5059
734® Insero John C ST8-7791
740 ROGERS AV ends
741 BEAR HOLE RD (2d part) ends
757® Allen Leon A RE4-8583
771® Foresi Roland A RE7-3976
774® Moultrop George B RE9-3990
781® Bozek Frederick W RE7-6555
786® Moultrop Harold A RE7-3903
805® Cousineau Carl E ST8-4255
806® Goodman Douglas C RE7-5582
815® Alexander Frank J
832® Morin George G ST8-7753
Vacant
881® Samson Linwood N
893 Vacant
905® Tanner Roy S Jr 732-4216
934® Farr Robert W RE4-5840
946® Tise Luther P RE4-4722

DOROTHY

Fr 120 Vadnais cir E to 268 do (Right even)

5® Zarlengo Aldo P RE9-1108
22® Hennessey Anna M Mrs RE9-9000

DORWIN DR

Fr 192 Harwich rd W and N to 15 Park dr (Right even)

16® Gannon Robert A RE7-2944
19® Dwyer John F RE7-7881
24® Townsend George R RE2-6035
27® Brown William C RE9-1987
34® Kiefer John C Jr RE2-8522
35® Wright Warren E RE3-3946
43® Hosmer Robert E RE9-1233
44® Sady James J RE7-9312
51® Leondakis Nicholas A RE4-3682
52® McGarr Joseph T RE9-7162
61® Norton Russell D RE9-1302
62® Moore Frederick T ®
67® Holmes William G RE9-9412
77® Dooney Matthew J RE7-5746
89® Kearns E P real est RE6-7455
99® McCarthy Joseph C RE9-9734
100 TERRY RD ends
107 Haywood Earl D Rev RE4-4675
113® Fullman Ralph E RE2-3598
121® Pohl Paul G RE3-5649
126® McGlynn Francis E RE4-7788
134® Smith William B Jr RE2-9397
142® Marcoux Richard A 732-0919
148® Salvatore Frederick S RE9-5597
149® Lachapelle R A RE2-6772
157® Powers Thomas F RE9-1015
158® Dimodica John F RE7-2391
164® Risig Richard F RE7-9834
167® Dixon Charles W ST8-0838
172® Steele Donald P ST8-4456

DRUIDS LA

Fr 161 City View av SE to dead end (Right even)

6® Franks William A RE4-1457
12® McGrath James R RE3-2909
20 Vacant
30® Heseltine Walter N ST8-7487
35® Newton George W RE7-0115
36® Howard L B RE2-7057
45® Brown John W RE2-9215
50® Hodge Andrew S Jr RE3-2054
53® Shugrue Thomas J RE9-4200
54® Johnson Ernest H RE3-2431
59® Pardee Florence M Mrs RE3-9130
60® Marcik Joseph T RE9-2317
63® Whitmore Clinton H RE3-0046
64® Rich Byron C RE3-8877
70® Cogan Walter J RE3-9347
71® Delaney Leon J RE4-3722

DUKE

Fr 290 Piper rd E to dead end (Right even)

11® Dutkiewicz R F RE2-0342
25® Lyko Frank J RE7-7332
26® Gregory Raphael I RE2-1233
35® Bellner Harold E RE3-0246
36 Vacant
45® Sullivan John R RE2-2043
54® Sozzi Abdon RE6-3800

DYKE AV

Fr 745 Memorial av SE to Bramble av

10 BRAMBLE AV begins

EAST ELM

Fr 324 Riverdale W to 880 Elm (Right even)

848 Gilbert Mona L Mrs RE6-8775
870 Chiaputi Michael P RE3-4592

EAST SCHOOL

Fr 837 Main NE to dead end (Right odd)

9 Vacant
11 Moodie Armour R
Palvinis Michael
15 Thomas John A
Girouard A J RE7-5731
19® Zecchi Joseph P ST5-5913
20 Barta Marjorie A Mrs RE3-7076
® Archambeau Evelyn D Mrs RE7-0328
24® DeFilippi Paul A
Ferrara Edward
25 Novotny Emil F
27® Novotny Anna C RE6-2168
Vacant
30 Fortini Joseph A ST8-7042
® Bottesini Carlo RE2-9690
31® Veneroni Luigi RE2-3039
34® Suffriti Vincent C RE7-8302
Ferioli Erminia M Mrs ST8-4812
35 Annino John J RE2-4854
37® Annino Evelyn A Mrs RE2-4854
39 Fortini Norman C
40® Borkosky Albert J RE3-1868
41® Bertocchi R J Jr RE3-6854
42 Duprat Roger A RE3-3668
44 Malaguti M E Mrs RE7-8334
46 Paquette Eugene A RE9-2954
Bryant Chester A
49® Girotti William C RE2-3834
Jeffers Winona E RE2-7977
50® Bretta Peter RE9-4294
Guerra Secondo RE2-9581
54® Catchuce Fred RE9-6005
Catchuce John 736-3746

ELDRIDGE AV

Fr 950 Elm E to 396 Riverdale (Right odd)

22® Whitaker Ira A RE4-8886
22r Marsh Ralph L
30 Orena Frank F RE9-6616
Tefran Products Inc machs RE9-6047
30r Sheaffer H C Co Inc roofers RE6-4352
Vacant
34® Leslie George J 733-1061
37® Hardy John G RE9-1892
38® Jourdain Charles J RE9-6190
42 Dane Clifford C RE4-5809
44® Porter Edith R Mrs
50 Whitney Irving J RE7-8359
57® Boire Joseph E RE6-7696
59 Bryant William R RE4-4929

ELIZABETH

Fr 3 Marion N to dead end (Right even)

1 MARION ST ends

4 Scherer Isadore W RE2-8640
9 Bishop Paul C 736-4014
10® Beaudry Raymond V RE9-0113
34® Houle Adelard RE7-8014

ELM

Fr 178 Park N to 680 Riverdale (Right even)

37 West Springfield Co-operative Bank RE6-2780
41 Drumm's Ronnie House of Music Inc RE7-1809
45 (101)Whalen T M chiropodist RE6-0947
(104)Doyle & Murphy accts RE9-9231
(202)Vacant
49 Collins & Larivee Ins Agency Inc RE6-7971
Collins B R real est RE4-8269
Western Mass Mortgage Service Co 739-7651
50 Ashe A M MD RE7-9447
Smith M R Mrs furn rms
54 Speed Hegeman & Dandy ins RE7-2604
55 Central Service gasoline RE4-9589

73 CENTRAL ST begins

74 Post Office RE4-6911
82 Carlisle Hardware Co RE4-3171
85 Third Nat Bank of Hampden County RE7-5323
88r Turcotte Heating Inc work shop RE4-2924
90 Friendly Barber Shop Inc RE9-8525
95-119 Eastern States Farmers Exchange Bdg
100-130 Ludington Court apts
100 Gorman William J Jr RE7-8836
Redmond Frank C
Moore F T MD RE6-5909
Seymour Margaret D Mrs 739-6389
Geran W F MD RE2-4542
Roloff Charles F RE2-9531
MacDonnell P T RE6-8482
Hraba W F optometrist RE4-7244
Mozden W S MD RE2-0666

108 LUDINGTON CT begins

110 Fullam and Company ins RE3-3470
Fullam and Co Inc real est RE6-6351
East Elm Corp real est RE6-6351
Dorwin Realty Corp real est developers RE6-6351
116 Gannon R A dentist ST8-9559
Smith P C lwyrs RE7-5589
Corcoran J C Jr lwyr RE2-6278
120 McCarthy J C MD RE7-2641
130 Ludington Courts apts
Fullam Richard H 732-5932
Gilchrist J H Mrs
Stein Alice F Mrs
Vacant
Redmond Edward J RE2-9427
Nolan Edmund C RE6-6146
Allan J D MD RE9-9083
Coons W E Jr MD RE9-4909
131 Larvey's jewelry RE4-6026
133 New Majestic Theatre RE2-7158
135 Joe's News Room RE4-9614
Roy's Medical Center Pharmacy Inc RE7-8881
152 Great A & P Tea Co The

157 WESTFIELD ST begins

167 M & M Esso gasoline RE6-9414
175 United Rent-Alls rental equip RE3-5472
182 William's Pharmacy Inc RE2-1007
185 Pezzini Al & Co floor coverings RE9-0173
Elm Pharmacy RE3-6812
195 Maytag Laundermat Coin-a-matic
199 West Spfd Lanes bowling RE6-9685
201 Miner's Hardware Inc RE4-7236

202 SOUTHWORTH ST ends

205 Lochmann's Luncheonette & Bakery RE9-0724
211 Boerner W P shoe repr
214 Church of the Good Shepherd (Episcopal) RE4-1976
Church of The Good Shepherd Parish Hall
217 Elms 5¢ to $1.00 Store RE2-9386

221 MOSHER ST begins

235 Silhouette Shoppe The clothing RE6-7363
Lavin Richard J RE2-1653
237 Vacant store
McMahon John D RE6-3076
241 Petty's Kiddie Shop clothing RE7-4980
242 New England Discount Corp RE2-4091
243 Goss Edwin W RE9-2838
Dubuque Orville L RE4-0269
244 Rickus Walter A
Cook George W RE2-4559
245 Gibbs Pet Shop RE4-0406
246 Elm Market and Package Store RE2-2413
250 Hall Joseph C Dance Studio RE4-3663

250½ GARDEN ST ends

251 Jones Variety Store RE4-9843
257r Stuart Paper Co RE2-3019
262 Elm Barber Shop 732-2884
263 Mobile Services Corp Training Center
Cut n Curl Beauty Salon ST8-9464
Barrett Margaret C Mrs 737-9872
Barrett J E lwyr RE7-5850
263r Hall C L acct
268 Hargreaves William R
Corriveau L T furn rms

269 WORTHEN ST begins

278 Vacant
283® Setchell Daniel J RE3-3341
Campbell Thomas R RE3-2691
293 Sweeney Roy & Son real est RE2-5465
Sweeney Raymond J RE2-5465
298® Lynch Josephine J Mrs RE3-2509

300 WARREN ST ends

301 Hebert Leo P RE6-9185
Totas J Kenneth 736-4104
303 Sikorski David J RE6-3166
309 Duffy Helen G Mrs RE4-2308
Garvey J M Mrs ST5-5085
311® Duffy John G RE9-5582

317 ARMSTRONG ST begins

327 Warwick Henry S
329® Sady John M RE2-7612
331 Gaughan Thomas J 736-7711
333 Stoler B B radiologist 732-7104
334 Rowell Elizabeth L RE3-7159
337 Sady J J dentist RE7-6387
348® Leporati Joseph P ST8-7114
Vacant

360 ELMWOOD AV begins

361 FIELD ST begins

378 Vacant
381® Kernan M C painter RE6-4269
® Stacy Rhea M Mrs RE6-0054
393® Gryzberg Chester V RE4-4519
395 Hutchinson George W RE2-3471
Lohnes Ronald E RE7-1126

397 OLEANDER ST begins

398 Jacobson Carl A RE9-2852
Peltier Lawrence A RE4-5951
Korgin Nikolas RE4-3360
Adkins Lonnal L
410 Delson Abe 737-2831
Kennedy Agnes G Mrs RE3-9085

416 AVONDALE AV begins

419® Mann Everett A ST5-5902
Weick Loren J 788-4935
431® Bray Earl L

437 MORNINGSIDE TER begins

448® Eucalyptus Primo RE6-1511
451 Allen Charles J RE3-5978
Kibbe Verna
Moore George E RE2-6138
463® Welker Anton RE3-6123
Stannard Lewis P RE4-7458

467 ELM CIR begins

476 NEPTUNE AV begins

485 Salzano Armando RE3-7363
497® Cummings Elsie S Mrs RE3-6945
499 Anderson Brian
506 Chuvala Raymond D RE3-7309
511® St John Constance D Mrs
Sakowicz Edward F ST8-9207
512 Vacant
523 Vacant
Furkey Douglas A RE7-5274
® Liquori Anthony J ST8-8911
533 Kimball Charles H RE7-7993
Kimball Herbert E RE3-0070
541® Canary A K RE6-5792
Canary Oil Co fuel oil RE2-1983

542 ROCHELLE ST begins

553 Hennige Doris 737-3025
Vacant
® Toress Sam F RE4-4392
569® Castor Leo E RE7-0496
Stoughton William P RE3-2943
Shanley Francis A
Schiavina Angela Mrs
570® Clark Alice L Mrs RE2-1826
591 Hubach E M Mrs
Mather Ruth N Mrs RE2-9284
Wieshofer Walter H ST8-7919

600 HARRISON PL ends

603 Bartlett Leroy RE6-7531
604® Whitaker Alfred C RE7-5141
606 MacKinnon Charles A RE6-9170
620® Bessette George A RE4-4625
640® Adams Ruth H Mrs RE3-9802
641® Cavicchi John RE9-1969

649 GAY TER begins

654® Hebert Wilfred L ST8-9509
671 Hayes Sales Inc mfrs agts RE4-6975
Hayes Joseph F RE4-6975
673® Lyons John F RE6-4874
683 Lynch Cornelius F RE6-2802
685 Hennessey Louise M Mrs 732-0486
Morales David J 737-7315
686® Remington Arthur L RE3-3910
695 Pyzik Leon J Jr RE7-4405
695r® Alcock Emmy Mrs RE4-1091
696® May William E RE4-0771
697 Fales Edward D RE3-8745
698 Meron Hubert E 734-1884

702 WITCH PATH begins

705® Gillette Donald M RE3-0718
— Masonic Temple
717® Letourneau Charles J RE4-3464
Brunelle A F Mrs nurse RE9-4242
— Old White Church Cemetery

723 KING'S HWY begins

781 FOSSA HEIGHTS begins

806 Riverdale Auto Body RE3-0517
818 Shaker E M heating RE4-3186
857 Miller K Tool & Mfg Co Inc RE3-1360
871 Hayden's Gas Station RE2-6921

880 E ELM ST ends

887® Hayden Rose E Mrs RE2-6921
900® Searl Gillette O
917® Derby Reginald W RE7-6840
919® Foze John W RE7-7695
925 Derby's Cider Mill RE7-6840
946 Morin Manufacturing Co Inc mach RE4-3400

950 ELDRIDGE AV begins

970® Tucker Merton M RE7-3342
Vaillancourt Mary L Mrs 737-1536
982® Fountain Albert J RE2-8891

989 MONASTERY AV begins

996® Langevin Edward J RE9-9777
997 Log Cabin Real Estate RE7-8203
® Weidhaas Frank RE7-8203
1005® Blake George N 732-3768
1011® Lacas Wilfred J RE2-5890
1029® Entwistle Roland M ST8-4847
1036® Torkington Robert B 737-6143
1044® Hlavac Agnes Mrs RE3-8757
1046 Buldra Christine Mrs RE3-8378
1060 Beaudry Clayton F RE9-4021
1051® Giles Lester A RE6-3435
1052® Warren Leon A RE6-8979
1096® Hunt Victor K RE6-3384

1100 LARONE AV begins

1126 Daniels Montefiore Jr RE3-2601
® Daniels Edith L Mrs RE7-4648
1144® Benoit Joseph A RE7-0809
Benoit Adelard E RE7-8360
1151® Lombra Joel H RE7-8204
1177 Smyth Robert RE7-4158
Vacant
1193 Clayton Louise B Mrs RE7-5865
Walz Wanda H Mrs ST5-5450
MacGillivary Richard A
Gurka Allen S RE9-5326
Smith Stella P Mrs 737-5680
Bruce John D RE7-8383

1195 GRANDVIEW AV begins

1196® Bobskill Frank W RE7-9842
1215® Chilton Harry K RE4-2447
1217 Chilton George A RE3-9419
Chilton G B Mrs nurse RE3-9419
1227® Frodema K A Mrs RE3-0740
1245® Langevin Edward H RE7-6472
1252® Lynch C Edward RE3-7390
1261® Thompson M F Mrs RE3-6475
1275® Brady Josephine R Mrs RE9-6700
1304® Farnsworth W B RE7-9204
Vacant
LaFrance Joseph J Jr 788-0036
1305 Vacant
1319® Zewski Frank J RE9-3024
1346® Wescott Henry W
Superior Cycle Center motorcycles RE9-4037
1366 Faust William J
1368 Lucier Paul E 739-9765
1375 Spfd Country Club RE4-5677

1381 COUNTRY CLUB RD begins

1422 Chalet The rest RE9-8612
1519 Twenty One Cocktail Lounge The 736-8251
1533 Crossroads Motel RE4-8278
Bertera Norman R RE7-6463

ELM AV

Fr 105 Ashley S to dead end (Right even)

16 Mittineague Congregational Church Parsonage
King Charles G Rev RE6-3290
19® Smith Lawrence M RE6-4191
Smith M B Mrs nurse RE6-4191
21 Wands David K Jr
Vacant
22® McLean Hugh R RE6-4462
23® Farrington Gerald L
27® Joyce Gordon F RE9-3937
33® Pratt James A RE2-2010
36® Ray Ralph W RE2-3002
39® Pillsbury G B RE2-9476

ELM AV (CONTINUED)
40®Vermes Harold J S RE7-7691
41 Porter Harold N RE2-9187

ELM CIR
Fr 467 Elm SW to dead end (Right even)
17®Gallagher Patrick L RE6-3056
18®Downie M W RE7-9174
19 Robinson Clement W RE2-0723
23®Mitchell Raymond J RE4-4291
24®Maello Frank P RE9-6559
27®Badone Armand C RE4-0038
33®Hannigan M A RE9-2966
39®Dunn Joseph E ST8-6465
40®Denehy Edward A ST8-7082
45®Rumplik Louis RE3-7675
55®Carlson C Rudolph ST8-0150
63®Fontaine Roger P ST8-0656
64®Perry Lawrence A RE2-4686

ELMDALE
Fr 34 Park N to 31 Southworth (Right odd)
16®Ryan Edmund R RE2-9552
17®Gasperack Rudolph W RE9-3521
Menard A J Mrs RE3-8694
Psilos Evangelos
18 Dubuque Richard O ST8-7024
McGuinness Matthew J 739-8285
20 Vacant
21 Allen Richard P RE3-1512
Neylon John F
22 Vacant
23®Hughes Arthur E RE2-9186
24 Maley Edward C RE7-3148
26 Vacant
®Gauthier Henry M RE2-9437
27®Duffy Joseph J RE6-7542
30 Bousquet Arthur V Jr 734-0209
Purchase Roland J 734-3801
31®Fontana Louis J RE9-1039
33 LaMountain Edward W RE9-9003
Parker Alden W RE3-6323
34 Dolan Mary C Mrs RE4-8532
36 Modlish Frank J RE4-0982
Dolan Robert B RE4-6981
37®Coogan Edward M RE3-1933
40 Mahoney Alice J Mrs RE2-6217
®Petell Edgar W RE4-8159
43 Strzempko John J RE4-7635
®Begley Maurice J RE7-0917
LaMaire Lionel J
46 Rathbun Charles P 733-3220
Leslie Marion K Mrs RE4-8555
®Randall Charles W RE9-2156
47 Bobbe Sandor ST5-5232
49®O'Connor Mary E Mrs RE6-6966
50 McCarl Ralph W 734-7984
51®Coons Roy M RE6-1619
52 Gamelli Frank J
53®Lafond Walter J RE2-2494
56 Bruno Salvatore G RE9-2869
57 Jusseaume Alfonse A RE7-0053
58 Lehouillier Armand A RE7-2219
Chick Thomas J
59®Henry M J Mrs RE2-1273
60 Haslam Ernest RE6-3163
61 Savenko Nicolai V RE4-1039
62®Gray Dana R RE3-0036
Vent Joseph G RE6-1329
63®Page Arthur G RE9-3662
64®Angelini J Mrs RE3-1568
66 Bemis I M Mrs nurse RE3-9043
Bemis Lionel C RE3-9043
Kirby Mary E Mrs RE9-1329
69 Turner Elton R ST8-9723
Grabowski Stanley J Jr RE6-3203
70 Vacant
72 Jones Ronald B 737-4558
73®Dunphy George F RE7-1798
75®Krawczynski Joseph RE6-4854
76 Menard Raymond E Jr ST8-0063
78 Charest Frank E RE3-7480

ELMWOOD AV
Fr 360 Elm E to 1 Roseland av (Right even)
21®Perkins Robert H RE2-1605
24®Chapman Earl S RE3-1420
30®Thomas Howard F RE3-4612
31®Caldon Francis J RE4-6096
35®Fenton Mary C RE7-1290
36®Balin E F Mrs RE6-5819
46®Griffin M A Mrs RE2-6545
51®Hubbard Robert C RE2-8433
52®Fuda Joseph RE3-9686
Young Philip B RE2-9896
Vacant
55®Bennett Charles A RE3-0301
68®Derby Joseph F RE2-3049
71®Chandler Bruce RE3-6049
75®Piper Francis K RE7-2349
76®Platenik William C RE3-5943
77 ROSELAND AV begins
78 Posnick William J RE4-6781

ELY AV
Fr 1746 Westfield N to dead end (Right even)
5®Lafond Oliver D RE6-2234
21®Thorington Carl H RE9-4393
31®Sharry Joseph D RE6-3714
32®Hall Robert E RE4-0758
39®Schmidt Claudia RE4-5285
42®Abiatti Americo C RE4-5192
49®Longfellow A Clayton RE4-2702
52®Flintberg Sture F RE4-7906
53®Senez George M RE6-6773
59®Sheldon David A RE4-6661
62®Burnett John D RE4-4056
65®Sias Ralph J RE4-3342
69®Gelinas Ulric J RE7-5101
73®Saltmarsh William R ST8-7757
74®Branflick Robert A RE4-2723
75 Brady J L consultant RE3-7633
®Brady Laurence D RE3-7633
76®Honchar Vyna J
81®Parent Grace F Mrs RE9-6415
88®Smith Clayton C RE4-7187
96®Nutting Ralph W RE3-8091
101®Parent Abel J Jr RE3-5664
102®Pearson Arthur C RE4-5416
107®Barnes Wayne E ST8-9536
108®Clark Benjamin F Jr RE2-5265
113®Goltz James E RE4-1865
116®Gagliarducci Frank A RE2-0665
121®Lucier Anna M Mrs RE6-2471
122®Kennedy Bessie Mrs RE2-6173
131®MacQuestion Vernon T RE2-0982
142®Dow William E RE3-0165
145®Donahue John E RE7-6919
154®Franklin Irwin B RE3-1058
164®Kennedy J E landscape gardener RE2-4759
170®Gould Roger B RE2-9135
178®Nihill Joseph M RE4-2754
182®Freyenhagen Leland C RE4-7015
190®St Jean Richard A RE4-2364
196®King Eugene F RE2-0570

EXETER
Fr 331 Morton W to 54 Harney (Right even)
12®Anderson H C Mrs RE7-8166
19®Moras Fernand J ST5-5511
20®Welch Robert H RE2-2846
26®Smith Theodore A RE3-0945
31®Carduff Wendell L
34®Callaghan Harold W RE4-2472
39®Okowitz John RE9-3631
42®Smith Alan RE7-0689
49®Little Daniel O RE9-3121
52®Brown Paul I RE7-3178
57®Lawsure Patrick L RE4-3076
62®Lattinbille Hubert V RE9-9423
63®Bagian Paul
72®Galloni Devino F RE3-5089

EXPOSITION AV
Fr 350 Memorial av W to 69 Heywood av (Right odd)
43®Rossetti Grace C Mrs RE2-3284
Connors Francis A

EXPOSITION TER
Fr 1320 Memorial av W to dead end (Right even)
13 Balestri George L RE2-3450
16®Palazzi Aido C RE6-1791
Palazzi A C & Sons painters RE6-1791
19 Lawson Henry T
21 Jerard Thomas F RE7-7257
23 French William M RE2-2681
29 Bobba John RE6-4887
Binelli Joseph RE2-3726
55 Hoot's Auto Sales 732-2510
56 Hebert John M ST8-8618
Smith Jimmy C
58 Vacant garage
65®Ferraro John
Connant Elaine T Mrs 788-7642
Sam's Auto Service RE6-6743
66®Morando Rosalindas Mrs RE6-8966
Lollio Glido ST5-5223
79 Lerza Ray E RE2-6333
Poggi Andrew D
80®Lozza Joseph C RE2-1844

FABYAN
Fr 20 Angeline S to 26 Calvin (Right even)
17®King William A Jr RE4-2891
18®Pringle Carlton R RE3-2866
22®Gilbert Norman E RE4-1078
29®Adams A Leon RE2-8143
30®Horgan Bernard A Jr RE6-4166
33®Mitchell Jessie W Mrs RE2-5027
35 Dickinson Richard B RE4-3413
36®Tower Walter E RE2-6657
41 Johnson D G Mrs RE2-9178
42®Paier Joseph Jr RE2-2930
43 Semprebon Guerino J RE6-4001

FAIRVIEW AV
Fr 208 Main SW to 269 Union (Right even)
15®Marvici Ermindo J
16®Paier William RE9-9610
17 Bava Ralph A RE9-0764
Sartori Gerald J
Vacant
18 Bennett Earl D ST8-8624
19®Dukette Louis H RE9-7739
20®Mergerian John RE3-5076
21 Vacant
O'Shaughnessy Patrick J RE3-7288
22 Hill James
Farwell William A RE3-6341
25 Barnes Edward C RE4-7263
Gosselin Ella M RE3-6300
26 Dempsey George B RE4-2736
®Garreffi Frank J RE9-3366
Taillefer Ruth E Mrs
27®Bucko Isabelle G Mrs RE3-6842
29 Barnack Anthony 732-1532
30®Walker Everett J RE4-0216
31 Green Ada B Mrs RE7-7376
Vacant
32®Walker Florence E RE2-6970
Vacant
35 Jones Howard W ST8-6042
37®St Martin Ernestine E Mrs RE7-3270
Bessette Arthur M RE9-4681
38®Skazenski Stella Mrs RE4-1561
Beattie Harold K
40 Menard Raymond ST8-8327
®Hubert Raymond W RE6-8855
41 Landry Wilbur J RE9-0338
43 Scott Calvin C RE3-8948
45®Augusti Claude B RE2-0586
47 Barttro Arthur W RE6-7309
Nohmy Richard M 788-4058
49 Colby Alene M Mrs 734-3515
51 Lessard Felix J ST8-0443
Rivet Robert E 718-1739
52 DuBois George A Jr RE7-6756
54®Bessette Alice C Mrs RE7-7545
55®Beaudet Jean B RE3-1355
56 Murray John J RE3-8580
57 Maziarz Robert ST8-9455
Wisniewski George T Jr RE7-8064
58®Murray Earl F RE3-7700
59®Hocker William F
60 Takeman John W RE7-0503
61 Ferioli Dante A RE7-7360
62 Castonguay Louis T
®Mascioni Lydia Mrs RE3-9622
65 Sherman Robert P RE9-9218
66®Connelly Charles E RE2-2852
67 Drzyzga Stanley F RE2-9803
Rogers Thomas J 732-3697
68 Newman Harold RE9-6743
71 Hocker Paul F RE7-5046
Walsh O E Mrs RE9-6195
Anderson O M Mrs RE6-7886
Daniels H A Mrs RE7-1768
Cressotti Benjamin J
Girroir Robert
73 Reed Grace Mrs RE6-1900
75 O'Connor George M ST8-6151
76®Ardizoni Louis
77®Moras Wilfred J RE2-1430
78 Ardizoni Alex J RE2-6592
80®Platenik William E RE9-9443
81 Bessette Ruth L Mrs RE9-1728
Gouin Joseph L RE7-9389
Narault Charles H RE2-4526
Pettinato Helen Mrs RE9-3921
Fett Ruth B Mrs
Rier Esther G Mrs ST8-9498
82 Hoey Anna Mrs 739-9172
Duguay Wallace F 788-8331
85 Vacant
86®Ball Ruth V Mrs
®Crowe Elsie M Mrs RE2-9521
87 King Richard W RE9-4505
Vacant
88®Melbourne Howard P RE3-6469
94 Marotte Edward RE7-9093
Mosca Anthony J 781-1335
Taylor Harry A RE6-3815
Taylor Russell S RE9-5171
96 Elliott Edna M Mrs 733-6511
Huffman Richard C RE9-8322
98®LePalme Marie A Mrs RE3-0573

FALMOUTH RD
Fr 200 Beverly Hills (Lower) E and N to dead end (Right odd)
10 BEVERLY HILLS (Lower) ends
24 BEVERLY HILLS (Upper) ends
25 BREWSTER RD begins
43®Burke James N RE9-9831
53®Bagley Joseph A RE4-2406
56®Doty Edwin A RE6-1957
60 LOTUS ST begins
63®Tratiak G builder RE9-0451
73 Vacant
74®Newell Morgan D RE2-0507
85®Stewart Russell RE9-9343
95 OHIO AV crosses
123®Bryant Robert B RE2-6834
141®Roberts K W RE9-4429
142®Rice George C RE2-1039
148®Nims Richard F RE7-1710
151®Luciano Robert E RE9-6680
158®Page Hector P RE7-4185
163®Lovett Richard T ST8-4483
168®Broderick H M RE9-2494
171®Johnston Henry D RE3-3911
178®Naylor E Keith RE9-9240
183®Brown Lawrence M RE9-7534
188®Hartmann R M RE3-1596
198®Dorsch Arthur R RE7-9439
214®Collins Bradford R RE3-9890

FARNUM
Fr E of Morton W bey do to dead end (Right even) (Irregularly numbered)
46®Newhouse Albert H Jr RE9-9082
122®Cardinale Palmer L RE4-7970
58®Johnson Harold W 733-6235
19 MORTON ST crosses
102®Johnston George W RE3-3647
109®Maize Mary L Mrs
114®Shore Edward W Jr

FENOR
Fr 123 Nelson NE to dead end (Right even)
16®Daggett John F RE3-3609
17®Mellor Ruth E RE9-6033
20®Gallatin James C Jr RE3-1791
21®Rolandini George N 785-5955
28®Gokey Walter F ST8-8012

FERRY AV
Fr 238 Ashley av SE to Connecticut River (Right even)
18®Rzasa Frederick B RE7-2962
24®Owczarski Frank W RE9-1510
37 Toomey Kathryn T Mrs RE7-6585

FIELD
Fr 361 Elm SW to dead end (Right even)
16®Burton Edgar F RE3-8309
22 Vacant
McNamara Thomas I RE9-1694
23®Morgan Mabel L Mrs RE9-1744
29®Swaine George F RE7-2484
30®Parker Betty A Mrs RE3-4030
31®Sealander Francis V RE4-5356
Sealander B S Mrs beauty shop RE4-5356
34®Bengle Emile L RE4-2079
35®Pupek Chester A RE6-1156
40®vonHone Dorothy M Mrs RE9-1669
41®Martin A J Mrs
44®Valliere Fabio B RE4-2790
45®Lenville Eva M Mrs RE2-1429
48®Trowbridge George W RE6-0558
49®Berard William J ST5-5740
52®Townsley Helen F Mrs RE2-6871
53®Goodhind Rachel M RE7-2682
58®Drake Azel W RE2-3736
62®Johnson Forrest W RE3-9196
69®Swift Thomas E 736-6476
70®Sullivan A M Mrs RE3-0713
73®Sheehan William F RE9-8987
74®Whitehouse Sidney RE6-5714
77®Brown Donald C RE2-2925
81 Barth Ada B Mrs 736-7111
83®Rogers Sara I Mrs RE6-3221
90®Shea Frederick J RE9-7745
98®Depatis Edward J RE3-9538
114 Vacant

FIRST
Fr 98½ Front N to 15 Summit (Left even)
4 Vacant Store
6 Pomeroy C P bicycle repr
11 Vacant
13 Putnam Walter
Chilson Joanne E Mrs
Bly Eileen Mrs
15 Libby Levi C
Auclair Louis
LeBeau Anna M Mrs RE2-5463
17 Vacant
19 Spears Grace M Mrs
Vacant
21 Doolan Bridget M Mrs ST8-4011
Kennedy Paul A
23 Snow Sylvester M
Bovat William A
Booth Richard ST8-9173
25 Vacant
26 SUMMIT ST begins
27 ASHLEY ST begins

FORRIS
Fr 134 Morton SE to 71 Greenleaf av (Right even)
9◎Titus David D RE2-3369
15◎Lutzeier Alfred K RE2-6095
29◎DiRoma Gaetano ST8-4389
40◎Smith John E ST8-0332
43◎Traska Joseph F RE9-4042
47 JANET ST crosses
61◎Saalman Nellie P Mrs RE2-4507
64◎Collins Edward F RE6-0809
71◎Hersh Israel RE7-9103
74◎Wrobel Adela RE9-5526
77◎Conway Donald P RE6-7441
99◎Rivest George L RE4-1971

FOSSA HEIGHTS
Fr 781 Elm W to dead end
1◎Fossa Peter RE6-6935
2◎Fossa U John RE4-3073
3 Fossa Phillip F RE6-7560

FOX
Fr 170 Riverdale SW to 14 Roseland av (Right even)
20◎Popp Bernard W RE3-0295
25◎Lauzon John J RE7-7807
30 Bartolucci Robert B 781-2879
31◎Rodowicz Teofil P RE6-8920
32 McKay James F 737-3188
34◎Moore Hazel E Mrs RE4-4507
37 Vacant
39◎Mullen James F RE2-4341
45◎Kelly Elmer J RE3-3486
46◎Laflamme Emil E RE3-1004
49◎Michaud Albert J RE2-9733
50◎Wojtkiewicz Stanley J RE2-0172
55◎MacElliott Thomas C RE6-5369
59◎Flanders Mary A RE7-3446
64◎Wenger Frank RE2-2414
65◎Allen H M Mrs RE3-9403
66 Link Adam C RE9-8967

FREDERICK
Fr 167 Labelle S to dead end (Right even)
28 Bokalitz Alexander E

FRIEDA
Fr 145 Labelle S to dead end

FRONT
Fr E of Second W bey First to dead end (Right even)
— Carbola Chemical Co distributors RE9-0691
— Premoid Corp leather mfrs 736-4554
— Southworth Co paper mfrs RE2-5141
— Strathmore Paper Co 736-8301
80 Mittineague Coal & Oil Co RE6-7935
88 2d ST ends
90 Donovan W J Co The barber supplies RE3-3824
92 Clark John
Goyette Alvina Mrs
Clark Richard J RE7-7259
Aversa Carmen A
94 Pomeroy Carleton P RE6-8243
Collins William
Thompson Charles J RE3-8931
Front Street Market RE3-1179
Perusse T J
98½ 1st ST begins
106 Vacant store
108 Vacant store
112 Lambertini Ella Mrs
Perusse William E RE7-0858
Vacant
114 Houle Oscar H
120 Jacobson Ruth A Mrs RE7-5592
◎Johnson Ralph R RE4-8718
142 Bovat Frank M
Foisey Kenneth C RE4-5486
162 Rolandini James J ST8-8130
164 Rolandini John J RE7-8964
182 Cirillo Salvatore L RE7-4130
184◎Rolandini Guidio
190◎Rolandini Carlo RE2-8193

GALASKA DR
Fr 883 Amostown rd SW to dead end (Right even)
25◎Galaska Paul S RE6-6500
41◎Galaska Chester J RE4-9265

GARDEN
Fr 110 Riverdale W to 250½ Elm (Right even)
17◎Nowak Joseph T RE9-3276
18◎Noonan John J RE7-5007
22◎Akey Harold J RE9-7702
Smith Richard J RE4-0529
25◎Woods George H RE6-4343
28◎Schumacher William J RE4-6033
26◎Gelly Gordon C RE6-1476
31◎Finlayson Stuart D RE9-5392
32◎Myers Floyd W RE2-7622
37◎Johnson W F elec RE3-9145
38◎Farrington William J RE6-2185
43◎Cowing William A ST8-9423
44 Gospel Hall
47◎Veneroni John RE3-6452
50◎Allen Robert W RE6-4953
51◎Fish Benjamin H RE9-2144
54◎Abert Robert C RE7-2849
56◎Baker John E RE3-8747
57◎Bransford Rollie RE4-1465
61◎Nooney A G Mrs RE6-5168
62◎Shannon John W ST8-6678
65◎Rastallis Andrew H RE2-8846
66◎Berard Edward L RE3-6454
68 Berard Bernard D ST8-6608
70 (A)Bird Malcolm L RE9-9113
(B)Doig Velma R Mrs ST8-4076
(C)Calcidise Anthony J RE9-9301
(D)Ferrari Lucia M Mrs RE6-6515
71◎Ward F M Mrs RE6-3984
74◎Murphy Gertrude F RE6-4818
76◎Chanpigny Armand R RE7-6838
77◎Shea John F RE6-5146
79 Neylon John D RE9-5492
81◎Signet George D RE4-2007
81½ LATHROP ST ends
82◎Cordonier Ernest A RE4-4020
83 Grange Hall
West Springfield Grange
86◎Hennessey F L RE7-0119
92◎Nickerson Charles I 734-5972
96◎Consiglio Joseph E RE3-9388
97◎LaBelle Alfred J RE3-6415
101◎Uhl Eugene J RE3-0232
102◎Henrichon E Douglas RE3-4979
105 Machia Robert J 781-3948
108◎McChesney E M Mrs RE6-5328
111◎Kelleher Christina A Mrs RE4-2914
112◎Matchett Richard RE4-7019
115◎Harris Nathan RE2-7383
116◎Sanborn Watson E RE2-8991
121◎Melaney Raymond A RE7-7680
122◎Reardon O G Mrs RE3-3972
127 McCarthy Daniel W RE9-0318
128 Price Wayne K Rev RE7-8368
131◎MacRobbie James D RE3-8540
134◎Lyons Warren J ST8-7923
135 Milsop Roger D RE3-7540
136◎McGurn Edward J ST8-4419
137◎Sheehan Cornelius J RE6-9041
143◎Lampe Henry E RE6-8794

GASKILL AV
Fr 2997 Westfield S to 5 Miami (Right even)
20◎Springer Roger D RE7-7877
29 BUCKINGHAM AV begins
33 MIAMI ST (1st part) begins

GAY TER
Fr 649 Elm SW to 290 City View av (Right odd)
21◎ Letendre R A builder RE3-8724
39◎Giorgi Francis L RE6-7661
47◎Lodi Robert R RE4-4386
50◎O'Connell John B RE3-1740
55◎Mays Beatrice Mrs RE4-2526
58◎Tassinari Medardo RE4-4275
63◎Cobb Carl S RE9-0320
64◎Tassinari Mario J RE9-4295
75◎Giustina Bartolo D RE9-7858

GEORGE
Fr 568 Main SW to 639 Union (Right even)
15◎Bonfitto William V RE2-1934
16◎Serra Rose M Mrs RE7-7741
17◎Stefanowich S W trucking RE3-8612
18 Rackliffe Arthur S
Larese Primo RE4-0767
19 Vacant
21◎Asta-Ferrero Pasquale ST5-5512
22 Vacant
◎Rufino Elizabeth Mrs RE7-6613
25◎Cowles Kenneth E RE9-4859
27 Burns Norman C
Vacant
28◎Nycz Albert RE4-5581
32◎Root Raymond C RE2-5654
33◎Piccoli Ector L RE2-9539
◎Piccoli John A RE2-6424
36◎Streeter Laura L Mrs ST8-7146
42◎Alvarez David RE3-5830
45◎Tassinari R J concrete RE3-7643
47 Rioni Alva T Mrs RE9-2624
49 Mahoney Edmund F RE2-9874
Mahoney J E Mrs nurse RE2-9874
51◎Belisle Jeannette A Mrs RE4-4146
55◎Miller Peter J RE7-0987
56◎Fitzgerald Marion T
58 Vacant
59◎Ruggieri Louis C RE4-8869
62◎Bonfitto Vincenzo F RE4-1731
63 Kubicek C L piano tuner RE7-2796
65 Benecivenni Robert D RE9-3233
◎D'Agostino M Mrs ST8-6873
68◎Murphy Thomas E RE2-6133
69 Cadwell Karl
71 Vacant
72◎Murphy John J RE2-5723
75 Insero James J RE2-2406
77◎Zerra A Mrs RE4-0029
78◎Manarite Francis J
79 O'Connor John F ST8-7677
Beauregard Romeo J RE3-0483
81 Donahue John L RE7-5065
82◎Rutherford Joseph W RE4-3417
85 Young Joseph A
Holland Donald G
87 Morris John C RE4-2564

GILBERT
Fr 45 Belmont av W to dead end
16◎Gibbs William C RE7-7090
26◎Leblanc Raymond R RE6-8914

GLENVIEW DR
Fr 241 Ashley S to dead end (Right even)
1◎Clark Emma P Mrs RE7-0166
2◎McCarthy Paul 736-0817
4◎Clark R E builder RE9-0826
6◎Manley Marion L Mrs ST8-0422
Moulton F B Mrs nurse ST8-0422
10◎Gibbons Harold A RE2-4221

GLOBE
Fr 90½ Bridge N and E to 34 Railroad (Right even)
7 Adams Harry N 739-6403
Vacant
9 Larese Victor
Vacant
10 Pioneer Beef & Provision Corp RE6-8273
11 Liquori Thomas A
13 Vacant
14 Vacant
18 Jolicoeur Joseph R RE4-2209
Hill Patrick N
20 Miller William C
21 Terrazzo Mary Mrs
Zambelli Stephen L RE7-4969
Empire Canvas Co RE7-4969
24◎Coleman Margaret E 737-1962
27◎Scafuri Patrick C ST8-7209
28 Vacant
Sprague Shirley Mrs RE7-9259
40◎Valentino Joseph RE7-0787
44◎Bourget Roland P RE8-4085
49 RAILROAD ST ends

GOOSEBERRY RD
Fr 359 Morton W bey Lancaster av to dead end then rebegins E of 480 Rogers av W to do (Right even)
37◎Pugliano Frank A RE4-6935
49 P & B Excavators RE3-0162
◎Piligian Sarkis A RE3-0162
50◎Driscoll William P RE9-5188
65 Vacant
69◎Simpson Evan R ST8-6118
72◎Connors Edward F RE2-3856
81◎Oski Richard A RE4-0427
82◎DeMarco Robert D RE2-3984
91◎Platenik Earl M RE2-0497
101◎Sundberg John D RE2-0497
111◎Holzmann Karl RE2-2425
114◎Scannell John D ST8-0363
119◎Lewis Ralph A RE4-1685
127 HARNEY ST ends
130◎Malaguti Frank A RE4-6993
137 WOODMONT ST ends
140 AUTUMN RD (2d part) ends
147 LANCASTER AV ends
430 Vacant
448◎Casey William A RE3-1561
454◎Ainsworth Richard L 733-3326
466◎Thomson Stuart D RE2-5045
474◎Kypridaikes Anastasias M RE9-2353
482◎Dunn Harold R RE3-4737
490◎Yelink Joseph L RE3-8429
500◎Ripley Lawrence F RE2-8239

GRANDVIEW AV
Fr 1195 Elm NW bey Sunnyside to dead end (Right even)
25◎Osgood Hazel E Mrs RE3-4785
Osgood P F Refrigeration Service RE3-4785
29◎Zabek Joseph J ST8-8756
30 Roy Frederick E RE7-9856
Robert Charles RE3-0857
39◎Kolodziej Casimir RE7-1935
59◎Gottsche W M RE7-9238
66◎Ferry Walter A RE3-2251
69 LOMBRA RD begins
91◎Ryan Charles E RE9-9374
92◎Pirani Frank F RE9-9495
116◎Campofredano Michele G RE3-1254
117◎Moon Coleman L RE3-2328
124◎Stevens Douglas N RE3-5631
128◎Delphy J A Mrs RE9-2053
132◎Heon Nelson J RE6-2250
135◎Annone Albert F RE9-7585
147◎Comfort L T Mrs
150◎Deraleau Henry J RE9-1619
154◎Martelli Albert A RE9-1569
162◎Truschelli Otto E RE9-4468
163◎Tassinari Luigi RE6-7927
165 SUNNYSIDE ST crosses
184◎Garibian Dickran K RE6-5965
192◎Gamelli Paul T

GRANGER PL
Fr 22 Woodmont E to dead end (Right even)
15◎O'Donnell Paul L RE3-7039
19◎Gumlaw Philip W RE3-7414
20◎Hubbell L A Mrs RE4-6587
25◎Aseltine Merritt L Jr RE4-2934
26◎Connor Thomas J RE2-9780
32◎Young Elton H RE9-0188
38◎Herbert Edmond N RE3-5858
43◎Rodier George W RE3-1031

GREAT PLAINS RD
Fr SW of Rockland dr NE bey do to 69 Wellfleet dr (Right even)
— Camp Weber RE9-5383
132◎Carleton Thomas F ST8-4166
137◎Miller Raymond W Jr RE2-2559
142◎Blais Eugene R RE2-5713
145◎Abell Robert F Jr ST8-9177
152◎Worth Lewis L RE6-0721
153◎McCombe Raymond RE6-1503
160◎Evans Orion E RE7-8700
161◎Paquette Oscar J ST8-4107
170◎Lysaght Edmund F 732-4930
180◎Scully Raymond B RE6-3971
181◎Howe Alan W ST8-9859
190◎Norris Charles P ST8-4098
200◎Messer James F RE9-4274
201◎Howe Milton F Jr RE2-0178
210 ROCKLAND DR ends
219◎Bulewich Theodore RE2-9338
232◎Bagg Wallace O RE2-9584
249◎Shibley Edward P
252 WELLFLEET DR ends

GREENLEAF AV
Fr 594 King's hwy N bey Larchwood to dead end (Right even)
5◎Mastromatteo Frank RE7-0147
15◎Malerba Giovanna Mrs
18◎Laturnau Eugene T RE2-7933
19◎Collins Charles M RE6-4137
24◎Bagg Edward E RE2-8989
25◎Ferguson Norman H RE7-1232
31◎Clegg William L RE6-7118
36◎Boyer Henry J RE6-8054
37◎O'Clair Frank A RE2-8963
43◎Malerba Americo A RE7-1032
48◎Landry Ronald B RE9-8709
49◎Harris H R painter ST8-4072
54◎Swiatek Joseph S ST8-7855
55◎Stockwell Wesley A RE2-0761
64◎Testor Alfred J RE7-9254
65◎Meyer Albert C RE2-9007
70◎Smith Richard D RE7-3793
71 FORRIS ST ends

GREENLEAF AV (CONTINUED)
78®Sullivan F L RE7-2038
81®Faricelli Albert J RE2-3363
86®Drewiany Steven E ST5-5682
92®Molyneux Frederick T RE6-3726
93®DiGiore J Anthony RE9-9065
101 CORA ST crosses
105®Swellie John F RE4-0887
106®Golen Frank J RE7-1239
114®Padfield Isaac L RE2-6704
115®Ivers E J Mrs RE9-9473
120®Dumas Edward L RE7-5195
121®Smith Francis K Mrs RE7-1393
125 LARCHWOOD ST ends
130®Morin Armand E RE9-9431

GREYSTONE AV
Fr 2000 Westfield N to dead end (Right even)
16®Poulo John G RE2-0741
17®Harris A M Mrs RE7-7831
27®Smith Donald K RE4-1882
38®Poulo Helen G Mrs RE4-1531
Poulo M G elec RE4-1531
39®Appleby Stanley T RE2-5679
45®Gasteyer George H RE9-4933
46®Stefano Philip A
53®DeGray Raymond C RE2-1461
56®Letellier Elmer RE3-8425
63®Prusaczyk Stanley F RE2-5013
70®Bond Wesley A RE3-6087
Greenlee Anne D Mrs 781-3382
75®Bessone Peter A RE2-1624
76®Wagner Francis W RE4-1343
82®Hanlon Ralph T RE3-9371
92®Swanson Lawrence E ST8-6665
93®Sawyer Roland J Jr RE6-3927
102®Bailey William J ST8-4310
103®Matthess Kurt F RE9-0361
106®Moore Alvin R ST8-0409
115 Vacant
116®Vaughan John M 736-3455
123®Napolitan Vincent J RE6-6469
134®Salzano Felix

GROVE
Fr 86 Boulevard E to 121 City View av (Right even)
19®Proctor Don H RE6-0444
52®Wark Robert G RE3-7584
60®Caron Ralph W RE4-5118
67®Sweenor W G RE3-5019
70®Durkee Robert J RE2-3345
70r Stimpson William A RE4-0603
79®Kelley James E RE4-3693
82®Gullans Oscar F RE3-8169
®Krook John J RE3-2631
92®Neukamm Balthas C RE3-8153
99®Masi Edward P RE3-8104
100®Stephens Howard J RE4-3558
110®Conz Ralph S RE6-6801
115®Moon Clayton F RE6-2974

HALE
Fr 200 Piper rd NE to 105 Monastery av (Right even)
3®Bennett Roland F RE9-0807
4 Vacant
18®Murray Leone L RE7-1716
19®Hall Edmund C RE9-2071
25®Cavanaugh T B RE4-3415
26®O'Connell Thomas M RE4-8956
33®Cornell Richard L RE7-0210
34®Gray Burrill M 733-3986
41®Szydlowski C C RE2-2966
44®Cordonnier Tonbeleyo Mrs RE6-3059
49®Robbins Herbert A RE2-4662
50 Kinsella Dalton L Jr RE3-5624
57®Couture A R RE9-4893
58®Hillgrove Helen M Mrs ST8-9841
63®Guernsey Glen A RE9-1105
66®Laube Homer D RE7-9514
69®Dowd Donald J RE4-6071
77®Nystrom Carl H RE2-9092
86®Delaney Francis T RE2-8049
91®Curran Richard J ST5-5709
96®Flak Helena S Mrs RE3-3951
99®White Charles N
105®Gosselin Donald S Jr
115®Webber Charles A RE3-4061
126®Cushing Ernest G RE3-2085

HAMPDEN
Fr 70 Boulevard W to Hemlock (Right even)
3 Beattie George A RE7-2258
5 Tatro Olizen F RE4-2951
9®Maybury G G RE2-3007
15 Germaine Ronald A RE4-3988
18®Sulser Annette Mrs RE6-0834
20 Vacant
21®Galvin Charles C RE2-4769
24®Klicka Bernard F RE2-1036
25®Brown Clayton E RE3-5421
32®Steele Sarah D Mrs RE6-7785
33®Hanchett J L Jr ST8-0068
40®Paddock Arthur R RE9-6893
41®Hawkins Anna C RE6-1952
43 Moren Oscar H RE7-6402
46®Cullen James A RE2-2960
47®Culver Leo J RE9-9153
50®Portez Carl L RE4-4005
51 Hanscom Homer F RE4-4859
53®Hanscom Homer F Jr RE4-4859
Vacant
56®Geoffrion Romeo G RE4-4433
59®Bennett George L RE9-2605
62®Hartford Loretta F Mrs RE9-9013
63®Paddock Elmer A RE6-7293
66®Barcomb Charles A RE2-8432
69 Circosta George RE7-5280
70 Taylor Dwight H
72®Pepperill Anthony R RE9-3522
77®Donovan Ralston M RE3-7684
78®Crosier Carlton G RE4-3435
79 Striegel William ST8-0761
83®Sautter Richard N RE2-6542
84 Bourassa Delmore O 736-0965
86®LaPlante Oral W RE9-3376
90®Sheldon R Hazel Mrs RE2-5582
91®Langworthy Lucie A Mrs RE2-2485
Rettie Alexander M RE4-3032
95®DellaGuistina C B Jr plumber RE9-8743
97®Brant William C RE4-6998
98®Steele Lyman N Jr ® RE7-8281
Bishop Gordon L RE9-3172
104 Whitehead Thomas E RE7-6169
105®LaBranche Raymond P
LaBranche Ernest A RE7-3895
109 PLEASANT ST crosses
117®Ahrens Nicholas RE3-6220
Ladabouche Clark W RE3-3251
120®Hegeman Frank L RE9-6257
128®McKenna J T delivery service RE2-4029
128®Andrews Joseph R ST8-6123
133®Loehn Howard F RE2-3264
134®Dockham E Mrs RE2-4959
135®Palmer Charles H RE9-8007
Vacant
142®Austin Nye W RE3-3586
146®Maznick Anthony W RE6-1095
150 HEMLOCK ST ends

HANOVER
Fr Park NW to 59 Southworth (Right odd)
20 Lyon Carroll M RE6-5344
21®Boniface Harry A RE3-4049
22®Monigle John W RE9-5569
23 Boniface Harry A Jr RE3-4250
Pickreign Kenneth P 788-8827
25 Giustina Robert N RE3-6190
27 Redmond John C RE4-1068
Maryea Clifford L 733-0146
28 DeCaro Ralph 736-0025
Hamilton Mildred E Mrs RE9-3576
29®Goodhall Jessie J Mrs RE3-2609
30 Vogel Robert J
31 Murray Mary A Mrs RE6-4290
32®Henderson C F RE6-2155
34 Bryant Frederick L RE7-3651
35®Huckins D M Mrs RE3-5228
40®Condon Charles J
41®Barton Anna M Mrs 778-0386
44®Brennan Raymond A RE7-7251
Brennan Anna M Mrs RE7-7251
Schiavini V M Mrs RE7-0586
47 Bertram Malcolm C RE2-6548
®Howland M H Mrs RE3-7136
50 Sanborn Frederick M RE9-6629
®Wright Francis A ST8-0218
54 Sterling Jay H ST8-0654
55 Nevers Joseph W Jr ST8-4262
Foley Thomas J 739-7108
Quimet Francis J 737-0929
56 Zagula Walter
Lund Fred A Jr
58®Kane Kenneth K RE6-2386
59®Brown L G Mrs RE4-1884
60 Peterson William F RE9-1350
62 Vacant
64 Snow Beverly A Mrs
Vacant
65 Bisenari Joseph N RE3-8531
Harwood Robert H RE6-4369
Greenfield Richard B RE4-2764
69®Stewart Edwin R RE6-1767
Littlefield Harvey E Jr 733-4890
70®Purchase Edward R RE6-1330
73®Kelley's Market RE2-9311
74®Hodge Burton H RE3-7747
75®Ouimet Harold P RE3-6514
77®Ouimet Eugene P RE6-3606
78 Springfield Canvas Products Co

HARNEY
Fr 87 Albert N bey Exeter to 127 Gooseberry rd (Right even)
6®Farrell John P RE6-2995
20®Langton Francis G RE6-1395
25®Kyros C William RE6-4972
26 BOWERS ST begins
35®Langway Edward A ST8-9228
43®Klauber Premysl O RE7-6257
50®Theilig Raymond A RE7-9408
54 EXETER ST ends
61®Marcott Lucien J JE4-5302
Ace Beer Cooling System Co RE2-8859
69®Kane Michael T RE6-2521
82®Rushby Ronald W RE9-0076

HARRISON PL
Fr 234 Riverdale W to 600 Elm (Right odd)
20®Mancini William H RE6-1681
24®Healey Cecil H RE6-1676
64®McKenzie Lyman J
65 ROSELAND AV ends
70®Brown Alson W RE4-2464
78®Anderson Edwin O RE6-5963
86®English William RE6-0212

HARWICH RD
Fr 1585 Westfield SE and E to 282 Ashley (Right even)
12®Scola James V RE4-8361
19®Tierney Robert G RE2-2705
20®Krause Robert S RE3-0171
27®Teece W J real est RE2-6488
33®Borowiec Stephen B RE2-2308
34®Keyes John E RE3-3051
40 Morrison Robert J RE3-5011
41®Atkinson William R RE3-6938
47®Marcil Walter A Jr RE9-3249
48®Meltzer Peter RE4-3911
54®Ashton J Philip RE3-0559
55®Goodwin Clinton B RE7-4025
61®White Laura E Mrs RE6-6195
66®Clark Raymond E RE6-7360
67®Hinsdale Clark W Jr 736-6718
76®Evans Holton O RE2-4619
81®Schadow John H RE9-4998
90 CHURCHILL RD ends
101®Teece H M RE7-0079
111®Luke James T RE4-6346
117®White Arthur R RE4-5476
121®Benjamin R A RE3-4420
127®Davis Robert S RE2-2085
135®Nelson George E RE4-2776
141®Gagnon Gabriel RE3-6430
145®Todd Abbott R RE4-5497
151®Miles Zygmunt RE3-9657
168 PARK DR begins
169®Connery W L MD RE2-3013
170 TERRY RD begins
172®Durocher Bernard C ST5-5787
Durocher B C Landscape Co The ST5-5148
179®Cooper Mildred A Mrs RE9-4081
180®Fitzgerald Thomas C Jr 733-6259
185®Lee Donald H 737-6078
186®Steinbrech John RE9-9688
191 ASHLEY ST ends
192 DORWIN DR begins

HATHORN AV
Fr 2225 Westfield S to 65 Miami (Right even)
18®Broderick Ernest E RE4-7582
24®Oging Frederick T RE2-2048
36 BUCKINGHAM AV ends
37®Bobrowski Mitchell S RE3-8326
40®Witek Stanley RE7-2927
Witek Stanley Heating Oils RE7-2927
50®Healey Warren E 788-9084

HAYES AV
Fr 1647 Riverdale E bey Brightwater to Connecticut River (Right odd)
25®Normandeau J Marcel RE7-1556
43®Asselin Roger A RE7-3735
48 Messier Hermas 739-8710
50 DeRosier Joseph M RE6-7878
55®Oppenheimer Elver W RE9-1014
56 Vacant
62®Platanitis Athen RE2-1336
65 BRIGHTWATER ST begins
74®Bruce Lawrence A RE4-3776

HAZEL
Fr 200 Laurel rd W to 185 Poplar av (Right even)
5®Larson S William RE4-0010
15®Cardaropoli Patsy J RE9-3337
27®Scalise Anthony F RE6-5206
30 MEADOWBROOK AV ends
39®Pulaski Walter J RE2-9370
47®Schab Frank E RE2-0387
55 Watson James W RE4-6294
63®Sinclair Donald M RE7-0555
69®Bocking Alexander G RE2-5300

HEALY
Fr 42 Ashley N to 95 Upper Church (Right even)
4®Taylor Annie M Mrs RE9-9477
Martin Christine M Mrs
7®DeVito Carmela Mrs RE9-6035
9 Casineau Wilfred R RE7-9025
11 Halloran James J RE7-5658
16 Caron Philip G RE7-2973
17®Pevlin Charles H RE6-8761
19 Pevlin Howard S RE6-7980
22®Lynch Mary C Mrs 732-8180
23®Carlon Kenneth J ST8-8143
26 UPPER CHURCH ST ends
29 Duffy Paul C RE2-5626

HEARTHSTONE RD
Fr 518 Rogers av E to dead end (Right odd)
72®Korkosz Stanley S RE7-3469

HEMLOCK
Fr 747 Westfield S to 150 Hampden (Right even)
15®Lindholm Arthur C RE7-9588
17 Snyder Harry RE7-6171
25 HIGH ST ends
40®Meade Pauline C RE2-2527
49 HAMPDEN ST ends

HERRMAN
Fr 138 Boulevard NE to 191 City View av (Right even)
20®Williams James H RE9-6152
28®Lamothe Lester R RE7-2018
34®Foley Michael J RE3-6553
42®Ashley Louis A RE9-9448
43®White Harold N Jr RE9-4044
50®Coleman John F RE2-1938
51®Cook Taylor B RE6-6822
56®Meier Andrew RE7-9564
57®Dorescenzi Michael A RE6-8964
64®Galgano Michael J RE9-2912
65®Halloran William T 739-3454
72®Paine Roy A RE7-7077
73®Pepyne Margaret B Mrs RE9-6041
80®Tucker Charles E RE4-3506
83®Pavlovich Andrew S ST5-5464
86®Beebe Richard A RE4-8872
87®Kowalczyk Stanley A RE3-7670
94®Poremby Stanley P RE3-2514
95®Wilson John C 732-6162
100®Kunasek William J RE3-8421
103®Freshour John H RE4-7257
108®Kennedy Stewart A ST8-8193
116®DeRaleau Roger L RE6-4310
121®Thomas Catherine Mrs RE4-4889
124®Oney Royden D RE4-8546
127®Silk Robert R RE2-6361
132®Myette Charles L RE4-9039
135®Symington Ralph RE2-8158

HEWITT
Fr 900 Morgan rd NE to dead end (Right even)
4®Gervickas Charles RE2-0892
12®Welch Fred L RE6-2985
22®Soja Taduesz A RE2-0500
27®Peyman Malcolm L RE2-2279
34®Theriault E T RE6-4472
37®Biseniere Albert P RE7-6264
44®Shackett C R RE7-6745
47®Barto Anthony J RE4-5720

HEWITT (CONTINUED)
59® Belanger Violet B Mrs RE6-4381
— Vacant
67® Theriault Norman J RE9-3949
75® Kane Eugene E RE2-5640
75 Vacant
— Vacant
70® Brennan James J 788-8888

HEYWOOD AV
Fr 1374 Memorial av NW to 215 River (Right odd)
37® Pompei Sabino
Richards Theodore E
Gibbs Gary E RE4-3411
Pompei Angelo A RE6-0767
44® Dunn Caroline A Mrs 788-7019
48® Barker Lawrence E RE9-4929
54 Cleveland Kenneth H RE6-2256
69 EXPOSITION AV ends
74 Fraczek Stanley M 788-7798
Hesse Ernest C
77 Eastern Casket Hardware Co RE3-7690
83® Skrok Joseph J RE3-5966
90® Lozza Amedeo E RE8-4290
94® Steinmetz Louis RE6-4995
95® Curran John W RE7-8082
100® Bessette Evariste D RE4-6657
105 Warren Carlisle R RE4-0455
106® Plant Irving E RE7-8012
114® Govoni Quinto L ST8-9466
123® Mancini V L builder RE7-6423
Gibbs Richard R RE6-4114
139 COLD SPRING AV crosses
144® Helinek Nina G Mrs
156® Crouss Theodore A RE3-2827
159® Dumas N E RE4-6034
169 Tessier Adeline C Mrs 788-0026
® Wespiser Charles A RE7-5893
170® Pellegrino Antonio RE7-5912
178® Ball Robert R RE9-1232
179 Sullivan James F RE7-5128
182® D'Amato Filomena M Mrs RE7-6616
185® Gingras Napoleon J RE9-0056
187® Arakelian Arthur A RE4-1436
190® Shea Thomas D RE3-9189
195® Hills Edward J ST8-9775
198 Argiro Albert N 737-3370
199® Szlozek Mary Mrs RE7-3664
205 Vacant
Krejmos Frank A RE7-3451

HICKORY
Fr 25 Birch W bey Riverview to 1 Mountain av (Right odd)
22 RIVERVIEW ST begins
23® Bajowski Walter V RE9-7746
40 MOUNTAIN AV begins

HIGH
Fr 34 S Boulevard W to 25 Hemlock (Right even)
1 Davidson R A RE6-0071
3 Tyrkas Robert W RE6-1170
Goodwin Carol H Mrs 737-3215
9® Cook Edward G RE6-3024
15® Falconer George G RE6-7992
21® Siller Hugo R RE3-9878
29 Hill Eleanor O Mrs RE7-9232
® Montagna R C RE6-8190
34® O'Connor Francis J RE2-7330
Gleason Mary A RE3-2249
35® Rebecchi Joseph P RE9-7532
37 Rebecchi Joseph L RE9-7532
40 Frost Clifton O
® Parker Edna M Mrs RE3-0687
41® May Alice A RE3-2443
Delskey Mary R RE7-3202
45® Campbell Ralph B RE3-6281
47 Worden Richard E RE4-2740
50® Fuller Herbert RE2-5547
51® Riley L R Mrs nurse RE3-9542
Carter W Mrs nurse RE3-9542
52® Bava Alfred D RE2-0305
53 Calabrese John E RE3-5067
54 Warner Leonard H Rev 788-7612
59® Pattison William RE4-7960
60® Remington H E RE3-0446
61 Moore J R Mrs RE4-7910
62 Donais Raymond J RE4-5958
65 Fuller Milton I ST8-4735
67 Smith Hiester Q
68 Brassard Henry A RE9-6581
70 Anziano Helen M Mrs
70 Crosier Harold W RE4-1415
73® Sheldon Edward A RE7-9291
74® Bolduc Leopold B RE7-9677
74 Matroni Raymond W RE6-6487
81® Parent Raoul RE4-6015
87 PLEASANT ST crosses
101® McLaughlin John J RE3-3764
103 Real Frank G RE3-0185
110® Klauber Barney B Jr RE2-4289
111® Connell Edward A RE6-5846
Connell I E Mrs nurse RE6-5846
115® Olesuk John
122® Bozenhard D L Mrs RE9-4486
123® LaFleur Carlo C RE6-0254
Lees Edith M Mrs ST8-6487
125 Rock C A ST8-9198
Rock's Cabinet Shop ST8-9198

HIGHLAND AV
Fr 2058 Riverdale W bey Overlook dr to dead end (Right odd)
25 PROSPECT AV begins
65® Stanek Edward ST5-5265
75® O'Connor Margaret L ST8-7112
76® Fessia Madelina Mrs RE7-8663
78 Fessia Debora Mrs RE7-8663
83® O'Connor Anna T RE9-3187
99® Suzdek Joseph ST8-6892
107® Masse Lionel J RE3-9355
108 WHITNEY AV begins
119® Bertera Reno P RE3-8896
Beauty Studio RE3-8896
133® Bertera A M carp RE7-3296
141® Borkosky David T RE9-8209
147® Moriarty John J Jr ST8-8638
163® Charpentier A H excavating RE2-4340
173® Chartier Robert E RE4-3484
187® Sigda Frederick RE7-6029
189 BONNIE BRAE DR ends
201® Williams James E RE3-9101
243 Coon Norman F RE7-7349
246 Mitchell Robert L ST8-6264
249 OVERLOOK DR ends
266® Cain Robert J RE7-5931
268® Welch William D RE3-2753
270® Brunetti Crestino RE4-4268
274® Newman Victor J RE7-4600
276 Vacant

HILL
Fr 490 Main SW to 553 Union (Right even)
16® Savoie Arthur J RE3-2442
19 Kennedy Daniel B RE2-1558
® Senk Philip C ST8-0746
21 Forestman Anthony V
22® Berger Robert I RE3-8882
23® Galary Rosemary C Mrs RE2-6309
25 HILL PL begins
32 StClair Charles A RE3-7948
® Gates Gilbert J RE2-5598
33® O'Brien John J RE2-2786
38 Eckert Harold J RE2-4597
39® Briggs Edward S RE2-4486
42® Truden John G RE2-4303
43 Piette Clarence A RE9-9729
45 Guertin Jean R 737-3681
47® Daniele Enrico RE7-2445
48 Robinson Stuart J ST8-4936
® Drozio Anthony D RE7-5212
53® Bacon Helen C Mrs RE2-0618
Shepard Robert H RE9-9733
54 Coughig Merlin J RE4-9169
54® Giusto John S RE6-9010
57 Fitzpatrick Charles F
® Ekimovich Harry RE9-1309
Vacant
Sgueglia Filomena Mrs RE7-2409
58® Frappier John H RE7-7155
Gelzinas Joseph N RE6-7179
61 Bouchard Laura Mrs RE7-2808
O'Neil Mary J Mrs ST8-7553
Philibert Leon E
® Giroux Donat J RE7-0876
64® Cushman Charles R RE7-9616
Vacant
Robert Laurent F 739-0131
67 Ohnigian Rose Mrs
Onigian V Mrs ST8-4931
Haluch Theodore F ST8-4271
Hastings Philip A
70® Tourville Lillian M Mrs
Powling Franklin S
Tourville Robert E
71 Haluck Frederick S 737-8590
Beauvais Arthur E RE7-7735
Gelzinis Mary A Mrs ST8-6714
Vacant
74® Matroni Eleanor C Mrs RE4-6115
Gelzinis Edward F RE7-6695
78 Dobbins Cozette L Mrs ST5-5145
® Brown Josephine M Mrs RE9-4356
84 LaCour Edward R RE6-8036
® LaCour Aurore Mrs RE6-8036
91 Thomas Wallace J RE2-6530
Simpson Clyde L RE2-6705
Bencivenni Joseph V RE3-3825

HILL PL
Fr 25 Hill S to dead end (Right even)
1® Duga Marguerite Mrs RE2-2582
3 LeBeau O Joseph Jr 737-7325

HILLCREST AV
Fr 2159 Westfield S and SE to 182 Adrian av (Right even)
7® Wegrzyniak Andrew RE9-0089
14® Donoghue James J RE7-6881
19® Fitzmaurice William F RE6-0871
33® Barrett Franklin W RE6-7955
38® Drake Roy L RE9-4925
39® Zepko Nellie Mrs RE6-1659
48® Swierad Edwin F RE2-7684
49® Kotowitz Frederick ST8-4776
57 MIAMI ST (1st part) crosses
85® Beggetta James A RE7-9024
100® Beggetta Teresa Mrs RE6-0488
103® Goodermote Harold V RE7-6126
104® DiMatteo Robert B ST8-6083
120® Dooley John M ST8-8609
128® LaFleur Normand G ST8-9007
130 BELKNAP AV ends
141® Grabowski Edward RE6-0772
144® Kowalczyk Joseph A
151® Grabowski S J RE6-8520
152® StJean Eugene G RE7-3393
173® Cosby Arthur H RE9-6480
176® Kasip William J RE4-5484
181® Ringer Richard I RE4-6559
189® Artioli Kenneth A RE7-4205
203® Ventulett Adolph A RE2-4051
206® Goyette Paul J RE6-2569
Miles Francis R RE6-2569
215® Beaudry Norman W RE9-2086
220® StJean Emile C Jr RE7-3803
226® Boire Joseph P
Vacant
236∆ Miller Eugene RE7-3712
245 BONAIR AV ends
246® DiPratola John P ST8-7697
258® Berrelli James G ST8-0897
267® Skiba Fred E RE6-4309
276® Maiuri N J Jr ST8-9046
277 Malaguti Robert RE9-8513
283 Malaguti Alexander R RE2-2065
284® Kaloraumakis Peter J RE3-1631
298® Cosgrove Raymond H RE9-7556
301 ALMON AV ends
303 AUDUBON AV (2d part) ends
304® Maiuri Nazzereno
307® Palmer David J RE4-5801
326® Byrne John F 734-5471
336® Bosowicz Andrew RE9-8270
344® Grimaldi Anthony L ST8-4728
368® Dukette D J Jr RE6-2122
374® DiStefano Albert F RE2-4373
West Side Refrigeration RE2-4373
402® O'Connor Francis W
409® Proper Albert C RE4-1993
425 ADRIAN AV ends

HILLSIDE AV
Fr 161 Boulevard W to 144 Chestnut (Right even)
14® Walkup Walter H RE4-3487
18® Brown Vincent T ST8-9862
19® Domingue Charles E ST8-9241
® Ross M W Mrs drsmkr RE6-4834
25 Miller Richard J RE6-0671
27 Page Daniel V RE7-9360
27 Clark Roe S 3d
30® Crocker Edwin R RE3-1275
31® Lucas Edward M RE7-1805
37 Flynn Donald H RE9-9226
38® Kelly Thomas D RE9-7998
39 Nardi Robert J 788-9848
44® Lynch Cornelius J RE7-8853
50® Lanagan Herbert E RE6-9066
51® Parker J J Jr RE6-4867
52 Elton E J builder RE4-7733
55® Miles Donald C ST8-9504
56® Dwyer John D RE2-0469
60® Rossi Romeo L RE3-5337
66® Simone Frank H RE3-0218
67® McManus Helene C Mrs RE7-9448
74® Morris Andrew S RE9-1696
79® Mitta John M RE7-6834
82® Tatro Frank E 739-5513
85® Daigle William F RE6-3883
91® Bardsley Alan RE3-5844
92® Toti John H RE7-2390
99® Fenn George A Jr RE2-8961
100® Hussey Alexina M Mrs RE3-9178
103∆ Selvatico Joseph O RE6-7248
110 Rutherford James T 736-3201
® Merrill Lila M Mrs RE6-8505
115® Topor John A RE9-7928
116® Fitzgerald T C RE7-8808
120 Bauman Fred J 788-6229
122® DeVito Guy J RE3-7232
125 Sauter Charles W Jr RE3-1545
127® Baiardi Thomas G RE2-0013
128 Tourville Ralph H RE4-9064
131® Lesperance Frank L 785-5414
133 Love Robert 781-3283
135 Lawson William L RE9-7987

HILLTOP
Fr 178 Craiwell av W to 135 Orchard View (Right even)
5® Benner Howard J RE6-6287
11® Murphy George R Jr 781-0844
19® Bartley Alfred R RE3-8791
27® Snelgrove James A RE9-9213

HOMER
Fr 282 Sibley av E to dead end (Right even)
19® Danforth Erwin S RE6-8737

HOMESTEAD AV
Fr 505 Amostown rd SW to 334 Massachusetts av (Right even)
28® Miles George F RE9-7010
42® Faricelli Norman A 739-7639
49® Ferrarini Victor P RE3-1721
52® Cullison Elwood F RE9-5895
58® Allen John R Jr RE9-3444
61® Bourque Wilfrid J RE9-4554
64® Rumplik Richard L RE2-2404
70® Ouimette Edward R RE9-5890

HOUSTON RD
Fr 230 Laurel rd SW and W to 205 Poplar av (Right even)
10® O'Rourke James H RE4-7518
19® Barrett Donald C 734-5133
20® Davis John G
27® Gero Robert L RE4-2979
28® Turrini Rino
35 Vacant
36® Swift Ralph L RE2-4638
42® Goyette Romulus V RE4-6572
43® Burke William F RE4-7216
49® Rattelsdorfer Thomas R RE4-6643
52® Bond Harris J RE4-6844
57® Heal Walter C RE4-8763
62® Cutter William A RE7-7649

IRVING
Fr 272 Main W to 329 Union (Right odd)
13® Gauthier Joseph RE3-3224
14 Turner Robert E RE2-4548
15 Clark Ronald
Riley Marie J Mrs
16® Germano Carmel
19® Manville Jessie M Mrs RE2-0187
20 Borrette Lawrence
21 Guerin Marcel J
22® Lapitsky John A RE4-6211
23 Graves George H RE9-4216
24 Leduc Thomas RE3-4765
25 Bugbee Arthur
® Denault Alfred J RE2-1278
26® Lawrence Russell M RE3-7645
29® Fitzgerald B A RE6-1604
30® Finn Edward
31 Taylor David M RE4-4247
32 LaBrande Robert F
Vacant
33® Fortini Joseph RE3-3903
35 Lamagna Pasquale M RE4-4137
36® Belden Herbert E ST5-5600
39® Temple Arthur E RE4-0060
41 Chapman Clifton P ST8-4691
42® McGuinness James E RE4-6193
45 Senez Laurent L RE2-0012
46® Geren James A RE4-4169
47 Mansfield Thomas M 739-4135
49® Felix Harold E RE4-1045
DeChristopher Joseph G RE2-8896
50® Buck Carl F RE9-6572
51 Felix Harold F Jr RE6-4918
52 Kaborey Michael
55 Ammonizing Rug & Upholstery Cleaners RE2-2544
55 Blanchard Cora Mrs
Fleming Wayne C
Buchas John
Protono John RE9-8732
56 Lund Leslie F RE9-0521
58® Graham John F RE7-0715
59 Landry Ernest A RE9-6653
60® King Anthony E RE3-1935
61® Ferrero Neilson R RE3-3622
62 Parkyn Walter E RE4-3886
64 Bara Donald R
65 McGarry Elizabeth M Mrs
66 Larese John A 733-0102
67® Davignon Raymond R RE3-1285
68 Crowley Lillian M Mrs RE2-9638
70® Cristoforo Dominic RE3-0155
73® Cizek Frank J RE3-4345
Cizek Stanley J
74® Kiniry William J RE9-7552
76 Wagner Charles S RE3-8090

JAMES AV
Fr 401 Main NE to dead end (Right odd)
15® Carzello John J RE9-4272
20® Vlasak J A acct RE4-0852

JAMES AV (CONTINUED)
23@ LaPan George E Jr RE6-6444
29@ Frohock Winifred C Mrs
31 Vacant

JANET
Fr 650 King's hwy N to 24 Larchwood (Right odd)
15 MORTON ST begins
22 Kennedy Timothy A RE2-4513
@ Nickolaites James RE7-3641
28 Brown John A RE9-1679
@ Rehor Charles RE7-8165
34@ Capistrant Helen M Mrs RE9-7026
42@ Begley Michael F RE2-3788
45 Hallahan Timothy J
46 Mullen John S ST8-9501
47@ Murphy John J RE2-0221
48 Kyros William G RE2-6196
52@ Cosby Henry E ST8-7937
56@ Illig William E RE7-9839
59@ Powers Patrick J RE2-5926
67@ Babcock Allen B RE4-6531
71 FORRIS ST crosses
88@ Barrett Odessa D Mrs
89@ Miller James L RE7-8060
94@ Farnsworth R A Mrs RE9-9325
95@ Paulson Lawrence C ST8-0638
96 CORA ST begins
99@ Talbot Maurice L RE9-1187
104@ Bowlen Arthur H RE3-9033
105@ McBride M I Mrs RE9-4404
111@ Newton Frank M RE9-3166
117@ Langlands C L Mrs RE6-3000
118@ Galarneau Wilfred G RE7-9720
123@ Culver D Thomas ST5-5502
126@ Colesano Anthony RE2-6636
129@ Bengle Doris B RE2-2624
132@ Langevin Stephen J RE6-0182
133@ Stefanski Walter J RE6-2688

JAY CT
Fr Union SW

JENSEN CIR
Fr 596 Morgan rd N and W and S in half circle to 632 do (Right even)
15@ Slyckiweicz Stanley S 737-1954
16@ Thomas Abraham R ST8-6197
23@ VanLoan Kenneth R RE4-9173
24@ Skorka Walter B RE4-8665
29@ Finnie Edward J RE9-3969
30@ Henry Edna C Mrs 736-1368
37@ Bennett Donald J ST8-9514
38@ Clark Rollie W RE9-7753
45 Vacant
46@ Konarski John F RE4-1528
53@ Provost George A RE2-0594
54@ Mihalski Joseph J
60@ Faits Nicholas P RE9-9444
66 Keohane Charles J RE2-1205
72@ Turner John C RE3-7368
77@ Connors Peter T 733-6465
78@ Putnam Dorothy K ST8-8561
85@ McGee Curtis H ST8-7667
86@ Runte Fritz A RE9-5841
92@ Gamache Joseph H RE9-0663
98@ Goudreau George D ST8-8839
102@ Skiba Raymond A RE2-5716
107@ Spencer Charles C 737-7600
108@ Gastiger Victor RE2-0203
115 Fellows William R 732-0075
116@ Zdrojkowski E S RE2-8123
123@ Ball Earl H ST8-4207
126@ Soszynski Thomas J RE4-8070
131@ Clark George RE2-8912
139@ Daviau Armand E ST8-6552
151 Johnson George B RE9-7516
153 Caruso Francis A RE7-0736

JOHNSON
Fr 85 VanHorn E to 90 Nelson (Right even)
4@ Meltzer Donald E RE2-3876
12@ Hoye Charles F RE7-2407
18@ Kennedy John E RE6-3803
24@ Edgerly Ralph C RE6-0061
26 WILDER TER EXT begins
27 WILDER TER ends
34@ Jensen George S RE6-2955
40@ Shea Edward J RE9-4130
46@ Savaria Theodore W RE2-5621

JORDAN CT
Fr Rogers av E

JOYCE PL
Fr Lombra rd S

KELSO AV
Fr 303 Park SE to dead end (Right even)
14 Cocol Charles L
Duffy J painter RE2-6641
Morrissey William B RE9-5227
Prentice Donald E
Wheeler Arthur E

Sonnier Janice A RE7-7358
17 O'Connell Emmett P RE3-4620
20 Bonairta Victor R ST8-9712
Brown Donald G RE7-0132
23@ Trawick Jeannette B Mrs RE7-6162
27 Vacant
33@ Schutt Wesley J RE9-6139
36@ Zochowski John W RE9-1287
37@ Budzinski Lawrence J RE7-1185
40 Beebe Richard W
Lessard Upholstering Co RE2-3900
43@ Remillard E H lather RE6-4390
44@ Pickreighn Ernest H RE9-4555
47@ Dupuis Leo A RE3-7461
53@ Mazza Joseph N
54@ Martel Raymond A RE3-6821
60@ Pizzimenti Anthony RE7-4052
68@ Cremonti Rita V Mrs RE4-1518
Chiapuzzi Charles RE2-3072
@ Cremonti Vincent RE6-5532
79 A & A Wrecking Co Inc 737-3347

KENT
Fr 16 Piper rd E to dead end (Right even)
5@ Rivers Victor L RE3-1390
17@ Parker Augustus W RE7-3638
27@ Parker Howard I RE3-0844
28@ Dupont Marguerite M Mrs RE2-2813
39@ Oliver Herbert F RE2-5026
42@ Boido Aurelio RE9-1101
Boido Construction Co 739-8749
56@ Saj Thaddeus S RE3-7083
57@ Boucher Albert M RE9-9455
65@ Boido Libero A RE9-9450
66@ Boido Arnold L RE9-3641

KING'S HWY
Fr 723 Elm W and SW to 1364 Westfield (Right even)
4@ Greene Robert G RE4-7171
10@ Sweet Sidney C RE4-5880
Rogers Winifred E RE7-0472
18@ Dombroski Theodore E RE2-2318
24@ Wight Robert E RE4-2819
25@ VanDerLeeden Hans RE4-7673
30@ Clark R S Jr RE4-8151
38@ Mosher William A RE9-7664
39@ O'Connell Michael J RE4-6676
46 Kahrman B H Mrs RE6-7371
51@ Veto Edward R RE4-6625
54@ Warner Harold C RE4-3632
Vacant
64@ Alderman Edith M RE3-2295
67@ Yanak Barney C RE4-5019
72@ Cronin John P RE4-5081
76@ Thomas James B RE6-3704
82 Ciborowski John S RE7-5583
84 Duval Paul ST5-5562
85 CITY VIEW AV ends
93@ Aschenbach Joseph S L ST8-9246
96 Vacant
104 Precision Electric Co RE3-7781
@ Weaver John A A RE3-7781
105@ Dalto Michael S RE4-6010
111 Crosier Edward RE6-5209
@ Fila Frank H Jr RE3-6594
Koziol Erwin F RE4-1626
116 Robbins Ralph J 736-8451
Leroux Norman 781-0077
Lambert Leonard W RE3-3711
121 Tassinari John RE4-6666
122@ Conley Fern Mrs RE6-2916
132@ McCombe Richard RE4-5301
137@ Aschenbach Henry C RE4-7818
144 AMOSTOWN RD begins
174@ Smith Ollie F RE4-5536
180@ Gianferante Jerry RE9-4547
185@ Smith Thomas M RE2-7206
186@ Lauzon Brian A ST8-0558
192@ Casino Napoleon J RE7-2428
197@ Dutkiewicz T P RE7-8243
198@ Simpson I Maynard ST5-5535
206@ Clark S C Mrs RE6-1428
211 Veterans Playground
212@ Percy Hector E RE2-3083
215 Margaret C McDonough School RE2-4917
216@ McDonnell Charles P RE2-8436
222@ Newman Lawrence G RE7-7369
228@ Hraba William F RE2-0753
233@ Ciejek Helen P
244 SHERIDAN AV begins
245@ Greene Robert M RE7-3715
251@ Ciejek Walter L RE3-6145
252@ Romani Bernard J
261@ Haskins R W real est RE7-6618
262@ Presh Joseph A RE4-8536
267@ Dialessi J A welder RE9-2323
272 PIPER RD begins
283 BOULEVARD ends
288@ Lord George J RE3-9323
Affenito Patrick F RE6-6488
300@ Lambert A Mildred Mrs RE6-2315
308@ Barrett James J RE3-9557
314@ Briggs Whiting A RE6-1514
328@ Cascella Rockwell J RE7-5520
340 Gariepy Gerard L RE3-1745
349@ Mosher Walter D
360 Beth Israel Cemetery
361@ Nelson Sidney T RE3-8848
367 Thibodeau A R carp RE6-8407
375@ Lague Lionel J RE2-6575
385@ StArmand Norman R RE3-5082
391@ Golden John C RE3-3223
395@ Rowley Edith C RE3-0119
401@ Ower John RE2-2614
407@ Richmond Joseph T RE4-8785
419@ LeClerc William C RE7-5274
Pioneer Fuel Oil Co RE7-4342
420 St Thomas R C Cemetery
425@ Pasneau John N RE3-6298
445 CHESTNUT ST ends
475 PINE ST ends
477 Callahan John J RE7-1648
478@ Collins M M Mrs RE3-2756
479@ Hoare John J ST8-4270
480 Collins John J RE3-3786
482 CASS AV begins
482 Zytkiewicz Fred S Jr RE6-1742
485@ Dertian Henry RE7-8404
487 Meinke Fred A RE9-6119
489@ Chapman Kenneth N RE9-0319
490@ Driscoll William L 737-1523
491 Brown William J RE7-8401
493 Hendrick Lewis S RE7-8403
496 DeGeorge Robert J 733-6533
498@ Stevens Stanley RE3-3737
500@ Clark Harold J ST8-8232
503@ Fitzgerald Patrick F RE2-6759
513 MAPLE TER ends
514 QUEEN AV begins
516@ Jackman Russell H 739-9332
518@ Bressette Leo J
Economy Roofing & Siding Co RE6-5393
520 Herbert Gilbert V ST5-5494
Seidel Richard P
526@ Hogan Marion Y Mrs RE2-6079
534 PRINCE AV begins
539@ Fabbri Joseph A RE3-1408
540@ Morris James F RE2-6042
Vacant
546@ Balin Charles F RE2-6818
550@ Colclough C J ST5-5552
551 THOMAS DR ends
552 LEWIS AV begins
564@ Allard Raymond W RE2-7500
572@ Pizzitola Joseph F RE6-5782
576@ St Germain Arthur P RE9-5488
582@ Bessone John L RE6-4348
583@ Gallagher William T RE2-1298
594 GREENLEAF AV begins
600@ Murray William H RE3-9344
605 CEDAR AV ends
624 Western Mass Electric Co Booster Station
642 Vacant
644@ Smith Norman T RE3-7627
650 JANET ST begins
654 Duke's Variety Store RE4-9833
656 Merola N P barber
658 Jessie's Beauty Studio RE3-7945
600 Eddie's Market RE2-2941
662 Tatham Pharmacy ST8-0291

KING'S TER
Fr 197 Boulevard W to dead end (Right even)
15@ Dorgan William J 781-1191
19@ Gilmour John RE3-7647
25@ Mantha George W RE4-7498
29 Vacant
35@ Swanson Constance L Mrs RE9-8340
43@ Aseltine Ward A RE4-1079

L
Fr 31 New Bridge SE and SW to 190 Memorial av
33 Valley Sales Co Inc dairy equipment RE2-7754

LABELLE
Fr 1756 Riverdale W bey Frederick to dead end (Right odd)
15 Brinkman Louise D Mrs
Fraczek Victoria Mrs ST8-0215
16@ Line Howard C RE3-7331
Lindgren Evert O Jr 734-2846
Gavin Jean
26@ Robertson Homer E
29@ Daly Eleanor F Mrs RE7-1243
40@ Morrisson Margaret A RE4-8802
45@ Stonier Robert A RE7-0102
50@ Mission Arthur W RE7-6310
52 CLARA ST begins
61@ Cline Daniel E RE7-6183
67@ Hartland Merida M Mrs RE3-2276
72@ Schneider Erwin R RE3-7636
75@ Welch Robert T RE7-9789
83 Ruelle Wendell I 788-0658
90@ Valle Joseph A
91@ Ruggiera Carmine RE7-5531
96@ Nevers Joseph W RE7-5052
99@ Fawcett James J RE7-8201
100 WILLIAM ST begins
111@ Wright Nonie T Mrs RE7-5017
112@ Prewandowski Frank D RE7-2074
117 WILFRED ST begins
127@ Desmond Elizabeth C Mrs 788-8785
141@ Supczak John J
145 FREIDA ST begins
151@ Flynn Lawrence J RE9-2028
166@ Caban Sophie M RE7-9065
167 FREDERICK ST begins
175@ Modish Max R RE9-9337
182@ Cieboter Andrew P
185@ Ribidoux Edmund RE7-7974
199@ Hutchinson Fay
206@ Murphy Timothy E RE9-4397
210 OGLORE ST begins

LANCASTER AV
Fr 1700 Westfield NE and N to 147 Gooseberry rd (Right even)
12@ Russell V M Mrs RE9-3307
26@ Belyeu John C RE3-3931
32@ Robinson R H RE3-5322
62@ Thomas Leola L Mrs RE4-0752
69@ Canedy Thomas H L
74 OXFORD PL begins
76@ Foley Harold T Jr RE7-8242
85@ Krawczynski S J RE3-3719
88@ Machia George C RE7-7133
97@ Metcalf Peter B RE7-5048
102@ King Royal C RE7-2811
107@ Ryan Madeline H Mrs RE3-4365
110@ Hutchinson Earl L RE3-6103
111@ Peterson Ernest F RE7-8162
116@ Coombs Hollis D RE9-7994
119@ Horn Rudolph J RE7-9218
122@ Valentine A R RE3-8959
126@ Hampshire Charles J RE7-1757
129@ LaForce Joseph A RE9-6205
132 WISTARIA ST begins
137@ Whitehead Arthur F RE3-4756
138@ Drumm Ronnie W RE9-1430
142@ Craig Sophia M Mrs RE3-2086
145@ Blanchard Edwin R RE3-1906
154@ Willette Eugene 733-7282
155 NORTH ST begins
165@ Delnero August S Jr RE2-8170
178@ Townson Hazel G Mrs RE3-3044
179@ Oliver Robert H RE4-2214
186@ D'Alise Pascal R RE3-4320
195 BENEDICT ST crosses
197@ Sinico Victor RE4-7917
200@ Guindon C Edward Jr RE3-8050
Guindon D H Mrs nurse RE3-8050
205@ Lynn Robert O L ST5-1133
208@ Kusnick Walter E ST8-6259
216@ Ashley Lottie B RE7-5973
231 VERDUGO ST crosses
245@ Connelly John T RE3-0979
248@ Augusti Richard A RE4-7163
253@ Lamont J Cutler RE7-6534
254@ Ludwig Edward A RE2-8827
256 VIRGINIA AV ends
265@ Giustina C fuel oil RE6-7397
281@ Miller Ralph H RE6-6293
286@ Kearns Richard M
Vacant
293@ Welch Roy H RE6-7159
294 ALBERT ST begins
307@ Downey Paul J RE3-4259
315@ DiSistro Guirno RE4-2651
324@ Haaga Werner J RE2-3669
325@ DeReys Henry
332@ Daviduk Edward RE6-4807
335@ Lyne Royal W RE6-6735
342@ Dixon R Gordon RE6-5878
345@ Polumbo Joseph J RE4-7253
354@ Musanti Victor H RE6-8248
355@ Doane Marjorie P Mrs RE7-8226
366@ Gusek Frederick L RE3-6669
367@ Secor Edward J RE2-1713
374 Vacant

LARCHWOOD
Fr 158 Morton E bey Janet to 125 Greenleaf av (Right even)
17@ Giguere Oscar M RE3-7552
23@ French Elizabeth C Mrs RE6-8168
24 JANET ST ends
27@ Bailey Lester V RE6-7230
33@ LaGuercia Frederick P RE2-6082

LARCHWOOD (CONTINUED)

37@ Howef Bruce O RE9-6611
44@ Alessi Peter A RE9-7824
61@ Caranicolas John P RE2-5392
66@ Young Donald M RE7-3247
69@ Kucerik Anton RE9-5918
75@ Sullivan John L RE9-9317

LARIVEE LA

Fr 787 Amostown rd N to dead end (Right even)

24@ Brocka Helena G Mrs RE7-5774
34@ Sheridan Francis C RE4-0265
35@ Lwieratos Arthur D RE9-6663
44@ Denault Richard P ST8-9765
45@ Parent Clovia A 788-8277
54@ Scott Carl C Jr RE9-9498
55@ Ginkus Joseph V RE9-0485
63@ Pechulis Ignatius RE7-8822
64@ Labutis George
70@ Maguire Howard F RE7-9078
73@ Hamlin Walter J RE4-5489
81@ Krewski Daniel RE6-5985
82@ Baatz James C RE7-9662
91@ Billiou Arthur H ST8-8502
92@ McMahon Robert E RE4-2384
99@ Apps John RE9-7024
102@ O'Brien Walter J RE9-5820

LARONE AV

Fr 1100 Elm E to dead end (Right odd)

2 Latourelle A J RE4-1605
10 Dennison Marion B 732-7113
19 Phillips Lee M RE3-7223
22@ Michalek E J plumber RE2-0063
28@ Burke Henry N RE2-5010
29@ Smith Reginald D RE2-2551
39@ Tighe Charles J RE7-2963
40@ Cote Alcide W RE2-8868
46@ Smith Harold B ST8-8782
47@ Beckwith J B Mrs RE7-6528
51@ Graham George RE3-9312
52@ Parker Hazel M Mrs RE3-8716
85 RIVERDALE ST crosses

LATHROP

Fr 92 Park NW to 81½ Garden (Right even)

18 First Congregational Church Parish House RE2-0321
19@ Dryuschko Roman RE6-8779
27@ Sullivan Helen M RE4-1898
29 Smith Peter A RE7-6707
33@ Creedon Alexander G RE4-5018
37 Scanlon Patrick J RE7-1129
39@ Foy John J RE2-2748
42 Keirstead C Fraser Rev RE2-0321
43@ Grolemund Floyd W RE7-2543
45 Boerner William P RE7-8956
47 White Arthur G RE2-2806
48 Smith Edith W Mrs RE4-5998
50 Haley Wilford F RE7-3255
52 Atkinson Irene G Mrs ST5-5081
Doody Eunice Mrs
53@ Chaput Arthur H
55 Smith Amy C Mrs 733-5492
56@ Liberge Joseph H RE7-8968
58 Oulette Virginia M Mrs ST8-7470
59@ Whitney Mary R Mrs RE7-2042
Whitney C W printer RE7-2042
60 Morton H L Mrs RE6-1047
62@ Tomlinson J A Mrs RE4-4539
Slosek William E
63@ Hall Charles E RE3-3683
65 Burns John A RE6-8320
66 Cote R J Enterprises real est 736-3837
@ Cote Richard V 736-3837
67 Balding Donald L
68 Kleinklaus Anne M Mrs 734-5858
69@ Walton Harold A RE7-7706
73 Bozek Edward S RE9-2421
75@ Klonski Alexander J RE2-1753
83@ Lathrop H E Mrs RE9-9040
79@ Neylon William M RE7-1209
87 Savatia Honore F RE2-4226
89 Coburn George H RE3-8442
93 SOUTHWORTH ST crosses

LAUREL RD

Fr 1907 Westfield S bey Houston rd to 2 Woodward rd (Right even)

10@ Warwick Martin J RE9-8700
17@ Barker Chester A RE4-7154
20@ Typrowicz Alfred J RE6-7628
36@ Norman Donald O RE7-4082
42@ Mowbray T M RE6-5680
50 MIAMI ST (2d part) ends
56@ Casey Arthur D RE7-7656
61 Tatham School (Grammar)
66@ Tinker Allen R RE4-3362
72@ Bistran Stephen J RE3-7336
80@ Colton Thomas M RE3-6336
86@ Moriarty George D RE9-8030
87@ Cicotte Jennie Mrs RE9-6647
94@ Wood Vera M Mrs RE2-6661
97@ Caseley Anna G Mrs RE4-5334
102@ Robbie John RE4-0344
103@ Cramb G H B RE6-4372
110@ Meade Wallace B RE3-1792
111@ Maruca Joseph A RE4-3081
119@ Williams A T ST5-5943
124@ Childs D C mfrs agt RE6-3878
127@ Curtin Robert L RE2-7721
132@ Lundberg Carl A RE9-6393
133@ Niksa Joseph F RE6-0206
138@ Bobbo Gino L RE4-8630
141@ Sargent Roger W RE4-0090
146@ O'Connell Helen RE4-7703
147@ Garolla Arthur R RE6-9275
152@ Kapansky Peter P 733-7914
155@ Castonquay Henry J RE4-5756
160@ Allen Milton F RE4-1258
153@ Butler Alden F ST8-6442
168@ Robinson George RE4-5190
171@ Teagan Francis J RE6-8989
Callahan A J elec RE4-8989
176@ Smith Hayden H RE2-5865
177@ Ramsay Osborn E RE4-9144
184@ McCarthy Frances M RE4-6242
185@ Schreiber Warren E ST8-8298
190 Uras Richard F 736-4285
193@ Kan John W RE3-0662
197@ Alonzo Paul H 734-8558
200 HAZEL ST begins
205@ Lalonde Albert J RE3-1496
215@ White Gardner W RE7-5488
223@ Carmalt William J RE3-7997
224@ Audette Ephrain O RE7-7042
230 HOUSTON RD begins
231@ Heywood Ralph E RE4-8834
239 Vacant
242@ Turcotte Francis H RE4-8470
247@ Garen John C RE4-5066
255@ StJean Leon K RE4-4534
269@ Maloney Francis J 734-8923
292 WOODWARD RD begins

LAURENCE DR

Fr 434 Amostown rd NE to dead end (Right even) (Irregularly numbered)

19@ Smith Philip R RE2-7105
20@ Crosby Bernard M RE9-2236
25@ Franks William A Jr RE2-2836
28@ Shields Robert C RE2-3944
38@ Pepin George R
35@ Tetreault Laurence W 732-3872
42 CRESTVIEW DR ends

LEE LANG TER

Fr 9 Silver S and N to 20 Lee Lang ter (Right even)

(24A)Adams Minerva A Mrs 733-4245
(24B)Gauthier Ruby L Mrs 732-1556
(24C)Remington Nina P Mrs 732-1386
(24D)Sargent Edith E Mrs RE6-4933
(36A)Silk Helen Mrs 733-4014
(36B)Brigham Gladys O Mrs 736-3410
(36C)Seaver Loretta E Mrs 733-3652
(36D)Stanley Rena A Mrs 734-2306
(48A)Inglis Susan B Mrs 739-9148
(48B)St John Almeda Mrs 739-1058
(48C)Wade Mary A Mrs 739-1403
(48D)LaFleche Ruby B Mrs 734-3421
(58A)Theilig Clara A Mrs 734-4644
(58B)Brown Rachel Mrs 734-8988
(58C)McBride Idora
(58D)Brocka Catherine J Mrs
(74A)Wilson William RE6-1272
(74B)Swanson Eddy E RE6-3538
(74C)Dorn Otto A 732-3093
(74D)Schneider Emma Mrs 733-0735
(104A)Bardier Alfred L 736-6143
(104B)Symington George RE3-0640
(104C)Daggett Mildred F Mrs 737-3069
(104D)Davidson Flora L Mrs 733-5791
(109A)Cahill Lillian Mrs 734-4728
(109B)Chalmers Benjamin RE3-8369
(109C)Daley Charles F 737-8928
(109D)MacLean Mabel M Mrs 734-7681
(110A)Murray Louise M Mrs 736-9076
(110B)Cloudman Christine M Mrs 788-6330
(110C)Lynch Patrick A 734-5286
(110D)Sharpe Marian R Mrs 732-2057
(115A)Westcott Lillian M Mrs RE3-0846
(115B)Morris Eva C Mrs 736-4132
(115C)Shea Bridget M Mrs 732-6764
(115D)MacCartney Romaine F 737-7318
(117A)McCarthy Cecelia J W 734-3301
(117B)Seney Almina C Mrs RE6-9037
(117C)Graves Ina R Mrs 737-1758
(117D)Fitzgerald John M 737-8229
(121A)Walworth Anne Mrs 732-6674
(121B)Sackett Clara G Mrs 788-3401
(121C)Thompson Mary K Mrs 734-2276
(121D)Carnes Charles E
(122A)Kelly James J 734-5120
(122B)McMorrow Georgianna D Mrs 733-4348
(122C)Marco Rose J Mrs 732-3243
(122D)Cimaroli Joseph 788-6401
— LEE LANG TER ends

LEWIS AV

Fr 525 King's hwy N bey Cora to dead end (Right even)

20@ Craven Mary E Mrs
25@ Wolejko A F Jr RE4-1485
26@ Rivers Raymond E RE6-5995
33@ Dolan Mildred C Mrs RE4-2271
34@ Crum Richard M ST8-7098
43@ Zucchini Lelio V RE9-7661
44@ Donohue Joseph F RE9-7933
52@ Audette Adeline M Mrs ST8-8032
55@ Lowman Wayne B ST8-4453
62@ Donoghue Edward J RE7-2789
67@ Kelso Paul F RE4-2379

75@ Harris Robert H RE7-7700
76 BASS AV begins
85@ DeManche Floyd A RE9-9774
88@ Crosier C David RE2-6187
93@ Rossmeisl George A Jr RE2-1864
98@ Christian William P RE2-2730
99 CORA ST ends
105@ Crosby Roy E RE2-9014
106@ Stephen Cleland R ST8-0690

LINCOLN

Fr 215 Piper rd W to 350 Amostown rd (Right even)

78@ Lees P A roofer RE3-8801
96@ Lees H F roofer RE9-6043
111@ Rochford M P RE2-2336
118@ Calcidise William C RE3-9037
121@ Dwyer Ernest J RE2-8813
124@ Hale D H Mrs RE2-6327
129@ Sanborn Richard L RE7-2110
132@ Seaver Edward N RE2-2036
138@ Bushey Roland W RE7-7378
139@ Eckart William J RE2-4972
152 Foote David P 781-1368
Vacant

LOCUST

Fr 2300 Westfield N to 65 Sibley av (Right even)

23@ Crocker John E RE4-2820
31@ Ball Peter P Jr RE4-1348

LOMBRA RD

Fr 69 Grandview av SW and E to 1 Sunnyside (Right even)

38 Szostkiewicz Max F RE3-1848
76@ Hooves Gustaf E RE9-2370
76@ Hebert Raymond J RE3-9051
86@ Allen Paul H ST5-5186
98@ Rogers Felix H RE9-1265
106 SUNNYSIDE ST begins

LOTUS

Fr 60 Falmouth rd S to dead end (Right even)

17@ Racicot Norbert E RE3-1575
18@ Graham Edwin D RE4-3842
26@ Boniface Francis J
29@ Mitchell Paul G RE2-4642
32@ Metcalf Edwin D Jr RE4-4127
40@ Vye Gordon B RE2-1657
46@ Wood Brent K RE4-0840

LOWELL

Fr 988 Memorial av NW bey Lowell av to dead end (Right odd)

27@ Bregoli John J RE4-6539
Bregoli's Sport Shop RE4-6539
31 Naliwka A Jr broom mfr ST8-6523
40 Morse William M RE9-6586
Chouinard George A RE9-6275
42 Pirani William F ST8-6336
43@ Conner Goerge D RE7-4245
44@ Nascimbeni M C
45 Theriqque Robert E RE9-1268
49@ Kulpinski F J RE7-2717
50 Gioranino Philip 733-2882
52 Nascimbeni Arthur F RE3-0147
Francis Walter C RE7-7915
59@ Crawford James ST8-6654
Crawford Douglas M
65@ Guiel Victor F RE7-7650
78@ Pirani Alvimera Mrs RE7-2381
79 Douglas Richard J
@ Shean Daniel J RE4-6032
86 Vacant
88@ O'Keefe Francis M RE6-2898
95 LOWELL AV begins
101 Birchall Press printers RE3-1860
110 Vermes H J S acct
Short L D Co Inc builders ST8-6402
121 Breck John H inc mfg chemists plant

LOWELL AV

Fr 95 Lowell NE to dead end (Right odd)

10@ Smith Eugene O RE7-7744
16@ Sypek John J RE4-9276
Sypek S J paving RE4-9276
19 Donatini Nino RE7-2115
19 Thomas Dana F RE4-0757
20@ Pirnie Mavis B Mrs RE3-8693
24@ Basilone Salvatore RE7-5552
29@ Cashman Eileen C RE9-9402
40@ Duffy W T trucker RE2-3643

LUDINGTON CT

Fr 108 Elm E to dead end (Right even)

7-11 Ludington Court apts
McCrea Hazel 736-5530
Holmes Margaret J 733-5562
Volz Louise M Mrs RE3-5845
Meehan Mary E RE7-7760
Ward Herbert E RE6-2148
Pierpont Mary Ann Mrs RE9-4568
Blanchard T L Jr dentist RE2-9219
Stevens A J dentist RE7-6897
8-12 Lundington Court apts
8 Chittim Mildred K RE7-1233
Connolly Rosemary H 739-9893
Vacant
Baiardi Charles E RE3-3409
Doering J A MD RE9-4031
Sanders Ruth A RE6-2134
Field Mary T Mrs RE6-1216
11 Malone Joseph J
Fitzsimmons Thomas O
Allan J D MD RE9-9083
Clifford Frank P RE2-0628
Lodi Delia C Mrs RE2-7647
Cameron Holland D RE3-9102
Schutt John F RE3-4901
12 Moore F T MD RE6-5909
Wheeler Hazen
Deraleau Aline I Mrs RE2-9433
Worthing Elva M RE7-7120
Garvey Jennie L Mrs RE3-7782
LeBaron Helen E ST8-4328
Schinkel Carolina M RE4-6943
Carrie's Beauty Salon RE4-6943
Battey Selma L Mrs RE9-3198

LYMAN

Fr 27 Shepard W to 107 Silver (Right even)

5 SHEPARD ST ends
6@ Laurie Ronald E RE9-2293
20@ Aiello James M RE2-4278
21@ Bardier Alfred L Jr 732-7547
26@ VanWagner James M RE2-6990
33@ Rattray Stanley W RE2-7050
36@ Malandrakis Anthony RE2-2661
43@ Maak Lawrence E RE2-7349
49@ Mueller Wallace G RE2-1265
50@ Pixley Alfred D
55@ Patch Charles E RE2-8545
58@ Goodhind Robert L RE2-3942

MAIN

Fr 43 Park SW to 198 Memorial blvd (Right even)

30@ Reed Lois E RE6-4237
Vacant

MAIN (CONTINUED)

32 McGiloray Malcolm C RE6-4280
40 Vacant
44® Sheehan John M RE6-2507
50® Fanelli R J MD RE2-4203
55 Park Motel RE9-8516
Beaulieu Edward E RE3-7998
62® Scott C R chiropractor RE7-9388
82 First Baptist Church RE7-3753
94 BLISS ST begins
102 Hills Mildred J Mrs RE2-6682
Weafer Jane
Forkey Richard E
® Romani B J chiropodist ST8-4253
Marshall Claire M RE9-4139
109® Curran Irene E Mrs
Curran-Jones Inc funeral dirs 736-7742
112® Gilbert Roger I RE6-5610
118 Varnotte Elizabeth R Mrs
122® Gardner E L RE6-5647
134® Leahy K M Mrs RE2-4540
139® McCarthy Amelia V Mrs RE3-8994
144 WORCESTER ST begins
154® Nothdurft Peter RE6-0275
159 Smith Cuyler P L RE3-0078
Cuzzone Raymond J RE6-5180
164® Kelly George E RE2-3867
Maguire Sadie E RE4-7873
172 Letalien John A RE4-4327
174® Pomeroy Carleton J RE2-9177
Pomeroy C J Realty RE2-9177
177 Vacant
184 Rozenti Robert M
® Cavaliero Albert RE4-3031
Holder William G RE6-8736
194 Podgorski Stephen H RE7-7370
Clawson Robert E
Bagg Mary S RE6-8076
197® Ferguson William H
208 FAIRVIEW AV begins
209 Smith Margaret R Mrs RE4-1316
222 Cuzzone Joseph T
223® Childs Raymond R RE2-3625
224 Statkis John RE6-3810
Crowley Dennis N 737-9001
232 Steadman Bernard H 736-6180
Vacant
237® DeMaio Alfred J RE9-0359
246® Guyette Eugene R RE4-5921
247® Christofori Robert G RE2-8688
248® Murphy Charles E RE9-0643
249® Orr Frank W Jr ST8-4286
250 Bassett Walter A
257® Grassilli Leo J RE2-8693
258® Hathaway M D Mrs RE4-0382
Dufresne Ovelene D Mrs RE3-3803
258 McCerroll Ralph L 732-7822
Joseph Joseph
272 IRVING ST begins
273® Gallerani James G RE7-3921
® BreVeglieri Armand B RE9-3113
284® Bradt Dorothy M 788-0335
Votava Frances B RE4-4377
287 Dodge Eva R Mrs RE6-4434
® Reilly Arthur T
292® Goodfellow John A RE4-8927
294 Wood Harold T
297® Sussman Ralph H ST8-4071
299 Mikkola John D
302 McCarthy Jerome D 732-9670
Crowley William E 737-6614
303 Racicot Theresa M Mrs 732-3005
311 Bates Stanley E ST8-4167
312® Larkin Clarence L ST8-4078
Larkin Goldie M Mrs RE4-2941
315 West Side Shade & Blind Co Inc RE9-9673
319® Rose Daniel Jr RE2-5489
321 United Canvas Co RE7-9068
322® Katsoulis George M RE7-3357
337® Caggiano Thomas A RE2-1092
Caggiano Mary G
338 CHURCH ST begins
339 Corson Alice E Playground
346 Rehor's Cleaners & Dyers RE3-1551
362 McKenna Lawrence W Jr RE7-8901
364 DiRoma Elizabeth M Mrs RE2-4922
Harrington Richard
376 Bergeron Ulric J RE3-0673
Foley Miriam RE7-8609
® Pomeroy A C Mrs RE9-1410
Warner E F Mrs RE4-1663
384 SPRING ST begins
393 Roberts Grace Mrs
400 Arnold's Auto Body Service RE9-9046
Westside Fuel RE2-5236
401 JAMES AV begins
412 Szczepanek Albert D RE4-0490
® Szczepanek Charles B RE4-4879
Wolfe William RE3-9075
412r Westmass Co The woodwkrs RE4-4879
413® Hedge & Mattheis Co constr equipment RE6-4566
428 DAY ST begins
435 COTTAGE ST begins
436 Merrick Drug Co Inc RE6-9349
440 Harbey's clothing 732-4013
442 Sheridan Upholstering & Supply Co 785-5715
443® Longo Paul RE3-7018
Pierce Thomas J RE3-2367
446® Huse G B veterinarian RE4-8121
450 Ed's Barber Shop
452 Pleasant Electric Co elec contrs RE3-1418
454 Vacant
456 Sweeney George H RE7-7083
® Stafford James A RE3-1760
458 Tony's Shoe Repair RE4-9675
462 West Springfield Appliances Inc RE7-6454
470 Pudgy's Snack Bar rest RE9-7121
475 Church of The Immaculate Conception Rectory
® Powers Francis A Rev RE6-4071
476® Nigro Joseph RE4-8625
Parisi Grace Mrs RE6-1918
480 Day Radio-Television Service RE3-1584
484 J & T Lunch & Grinders 736-9728
485 Sisters of StJoseph Convent RE7-9546
490 HILL ST begins
496® Wells Carlton E RE2-4833
497 Church of the Immaculate Conception (Roman Catholic)
506® Jodoin Lionel E RE4-3470
Vacant
Hanzel Theodore F RE7-0962
511 Immaculate Conception Parochial School
516 West Springfield Record Newspaper RE6-1587
West Springfield Record Inc publishers RE6-1589
520 Helena's Beauty Shop RE3-2813
524 Rogers Van & Storage Inc movers RE2-6186
Pioneer Tool & Supply Co Inc RE9-3885
524r Hyland W J Mfg Co plumbers RE2-2997
524½ Edwards Raymond C
Vacant
526 Vacant
528 Knox Inc distributors mach parts ST8-9691
532 Starsiak J S real est RE6-6203
533 Corey Joseph G 788-8830
Raineault Raymond J ST8-9377
Bowil Philip A
536 Tek Bearing Co mfrs RE2-3168
540 Dempsey H L Co Inc office supplies RE6-8742
543 MOSELEY AV begins
550® Kitchen Wilfred R RE2-1427
Wachlin Dorothy L Mrs
Goewey Miriam B
553 Western Beef Market RE3-0615
555 Boisjolie Urgel RE2-2960
LaFleur Edward J RE2-1993
559 Cincotta Felix P RE2-4878
Manarite Adele L Mrs
Casineau Arthur R
568 GEORGE ST begins
569 Alouise William A RE7-7169
Vacant
® Smith Raymond L RE3-4951
580 Kraverotis Angelo P ST8-7869
Porter Gilbert J ST8-6098
585 Gilbert Henry J RE6-9153
® Gilbert L G RE2-8434
590® Ferranti Alphonse RE2-2872
Murdzia Leo A ST8-4770
594 Tassinari Esther Mrs RE4-8046
596 Olszewski Anthony RE2-6586
597® Vear Julius RE2-5255
601 Hallock Henry J RE7-2908
604® Bassette Harry E 737-7516
Taft Homer E RE7-5213
616® Fois Joseph RE4-3993
Jenkins George E ST8-9379
632 BURFORD AV begins
640 McCormack Joseph A
Vear Harry R
647 West Spfd Neighborhood House social settlement RE6-1831
650® Rolland Lionel M RE9-2320
Moran Walter J
658 Phillips John W RE9-6685
659 Slawski Karl G RE7-7335
Crevier Jean P
660 Cecchetelli Anthony RE9-9406
661 McGee Robert T RE7-9489
668® Bondi Joseph B RE2-2093
670 Carey Earl J RE2-1972
673® Semanie James G RE4-9364
Vacant
675 Drake Mary B RE4-5473
677 Main Cafe Inc rest RE4-9364
682 SPRAGUE ST begins
685 COLTON AV begins
690 Elm Auto School RE3-2884
Fajicek Anna C Mrs
Liddell Donald M
706 Manchino Andrew RE2-2266
708® Napolitan Carlo L RE7-7088
709 Vacant
710 Green Harry W
711 Springfield Specialty Co
715 Clara's Beauty Shop RE6-1404
719® Rainville Claire M Mrs
Robinson Harold
723 Economy Store The variety store RE2-0920
726 Cummings & Kennedy Inc liquor RE2-3297
734 MERRICK ST begins
735 ALLEN ST begins
738 Merrick Candy Co 734-9706
740 R & R Dental Laboratory Inc RE3-4085
746 Irma's Flower Shop RE4-5712
747 DeFilippi Dominick RE2-8778
® Ruggieri Frederick L RE2-7326
750 Bryant Co The school supplies RE2-8988
754 Sunbright Cleaners & Dyers RE7-9538
758 Sunbright Formal Shop RE7-9538
760 Patson Peter M RE7-3076
Day E Russell
764 Liberty Bakery RE2-3985
766 Hettinger Electric Inc RE7-8730
767 Main Street School
768 Roberts Harold
770 Frank's Barber Shop
776 Michael's Furniture Co RE7-3741
782 RUSSELL ST begins
789 BELLE AV begins
801 StLouis Roman Catholic Church (French) RE3-8026
802 First Methodist Church RE4-8510
814® Crevier Guy ST8-6294
814 de-la Rochelle Jean B 781-0841
817 Clermont George Rev RE3-8026
StLouis R C Church Rectory
822 (1)Vacant
(2)Thompson William E
(3)Cream Daniel
(4)Hutcherson Robert
(5)Lamont Winona L Mrs RE3-8515
(6)Gilligan Roger L
(7)Petrolini Faustino
(8)Gray Samuel
® (9)Richard Albert L RE3-2629
(10)Vacant
(12)Baker Edmund ST8-0546
827 Vacant
Myoski Anna Mrs RE2-2245
834 W SCHOOL ST begins
837 E SCHOOL ST begins
842 Caldon F J auto repr RE2-6679
847 Formica Antonio P
Nicora Josephine Mrs RE7-4544
DeVall Floyd E
849 Vacant
851 Hendsbee Lillian Mrs
853 Longey Richard D
Vacant
855 Vacant
862 (1)Harrison Herbert H
(2)Wilson Henry
(3)Merryman Walter
(4)Latsaw Wesley Q
(5)Williams Galdys S Mrs
(6)Vacant
(7)Vacant
(8)Boyer Eugene
864 Fran's Restaurant RE4-9600
867 Bishop & McCollum warehouse
871® LaBranche Thomas E RE3-0739
872 Lawsure Victor A
Vacant
874 Vacant
878 Vacant
884 Shepard Earl A
886 West Side Car Wash Inc RE2-4393
888 Custom Aluminum Associates windows 733-0116
893 CHAPIN ST begins
903 Hotel McDonnell RE3-2302
Merrick & Agawam Taxi RE2-5797
913 Melody Lunch RE3-2302
923 NYC RR crosses (overhead)
945 West Springfield Auto Parts Inc RE4-5062
957 BRIDGE ST crosses
964 Murray T J plating RE2-3129
977 Stone's Garage RE9-9525
993 Vacant
995 Guidetti Henry H RE7-7864
Hodges Katherine B Mrs ST8-7941
997® Graziano Ernest G RE9-1903
1000 Cardinal Robert G
® Gibeau Andre L RE9-4690
1009 Souliere Mary E Mrs RE9-4042
1010 Vacant
® Vosburgh Harold J
Madeleine's Beauty Salon RE9-5187
1011 Bryant Emma P Mrs RE4-6291
1013 Bernard Paul O RE4-1746
1013® Lavallee Ovide A RE3-5042
1015 Foley William F Jr RE7-9109
1022 (1)Brusie Jay F RE7-3387
(2)Pooley Harold A
(3)Jianaces Robert T
(4)Harrison James H RE9-0181
1034 NEW BRIDGE ST crosses
1049 Norwood's Inc dairy products RE9-5721
1105 Hofbrauhaus Inc rest RE4-9630
1129 Snappy Hot Dog rest

MAPLE

Fr 107 Boulevard W to 60 Pine (Right even)

11® Croke John S Jr RE3-6572
14® Nostin Dominick J RE3-4767
17® Crean Margaret E Mrs RE9-4018
20® Fenno Daniel A RE4-0244
Fenno P A Mrs nurse RE4-0244
22 Haley William H RE6-7413
23® Langton Alice Mrs RE7-4965
Goodwin Alice M Mrs RE7-4803
32® Voyek Edward F RE7-1268
33® Canary Clark W RE7-0163
34® Yelinek Fred J RE7-7858
38® Goodriau Charles A Jr RE4-0525
39® Healey James M RE4-6963
43® Keough Michael P
44® Lamboussey Pete G RE4-3068
46 Lambouses Haralambos G ST8-8803
53® Melvin James B 785-5195
54® Krepela Henry C RE2-9464
57® Dultz Walter J ST5-5639
61® Reardon Robert W RE2-8288
64® Pupek Frank J RE9-7461
67® Rucanski John J RE6-5705
61® Dubour Arthur T RE6-2141
74 MAPLEDELL ST begins
78® Huntley Edward G RE7-7790
81 Carlon E F RE3-7236
82® McCarthy William D RE9-7811
83® Mahoney Gary E RE2-9026
89 Griggs Charles F RE3-1334
92® Dagradi Martin S 739-5386
101® Morin Russell H RE9-5862
102® Buckley Mary W RE3-2368
103 Cornoni Aldo L RE7-6772
109® Okolita Stephen E RE3-4865
110® Jensen William R RE3-6789
115® Brassard Russell H RE3-2744
120® Begley John J RE3-6106
125 Vacant
126 Torre Carlo S
® Morris Effie K Mrs RE3-6442
133® Prentice Earl G RE2-6846
134 Patten Robert D RE3-1913
136® Lachapelle Richard R RE6-4323
149 CHESTNUT ST crosses

MAPLE HEIGHTS

Fr 320 Rogers av E to dead end (Right even)

13® Goggin Eugene F 732-5361
16 Dechristopfer Stella M Mrs RE3-7768
23® Pappas Gregory C RE2-0957
26® Fitch George E RE3-9895
31® Miner Robert E ST8-6015
44® Nooney Ralph H RE2-0067
47® Konieczny S J RE7-8118
55® Jamroz Alexander J RE9-8310
58® Howe Milton F RE4-5032
67® Norcross J Leslie RE3-7500
68® Dearaleau Richard G RE3-5443

MAPLE TER

Fr 1144 Westfield NE to 513 King's hwy (Right even)

16® Cummings Genevieve A RE3-8728
19® Driscoll Cornelius J RE9-8040
22 Prenosil J Edward RE9-3659
® Gonthier Robert J ST5-5070
30® McNulty Maurice F ST8-8123
33® Pollard Frank RE6-7465
36® Whalen Henry T RE6-3993
39® Powers C T tchr music RE2-0623
42 Furson George RE9-4525
Largay Kenneth J RE6-5870
45® Arnold Hattie M RE9-2671
48® Murphy Francis B RE6-0170
51® Marotte Alfred J RE3-9019
Roberts Rene J RE9-2264
54® Callahan William D RE2-7028

MAPLE TER (CONTINUED)

57◎ Sears William J RE6-3373
67◎ McCarthy M T Mrs RE2-1981
68◎ Ferrari Cesare R ST8-9064
70 Charpentier Robert R RE6-6790
Davis Carlisle A RE3-6288
73◎ Daley Daniel H RE3-7535
74◎ Benoit Paul F RE7-8136
Lewis George L 733-7240
79◎ McCarthy Derry A RE2-4955
80◎ Manning William J RE6-8948
84◎ Lascala A V Mrs RE6-5568
86 Lambertini Maria Mrs RE6-2874

MAPLEDELL

Fr 74 Maple N to 73 Oakland

MARION

Fr 2049 Riverdale E to 1 Elizabeth (Right odd)

1◎ Mason Eleanor D Mrs RE9-1087
3 ELIZABETH ST begins

MASSACHUSETTS AV

Fr E of Queen av W to 200 do rebegins fr 367 Morton NW to 603 Amostown rd (Right even)

82◎ Paige Nelson G RE2-0314
101 QUEEN AV ends
106◎ Zielinski Frederick P RE7-8537
320◎ Collins Harold C RE9-2379
321◎ Guistina Arthur D 733-4037
326◎ Baum Robert S RE3-7755
330◎ Elliott Ralph P RE4-6406
333◎ Ruby Daniel F ST8-7005
334 HOMESTEAD AV ends
339◎ Carlin Francis J Jr RE9-6270
344◎ Street Richard R RE2-2610
345◎ Ferrara Vincent J RE9-3960
349◎ Chapin K B Jr RE9-3200
352◎ Bruso John W RE9-2248
357◎ Ivers Francis C Jr RE9-4150
361◎ Raschi John W RE9-1220
362◎ Whelan Louise B Mrs ST5-5033
365◎ Beaudry Donald G RE6-4366
368◎ Connell Maynard E RE9-4900
375◎ Stevens David O RE9-8201
376◎ Tousignant Joseph F RE6-3712
385 SAGAMORE RD begins
391◎ McCarthy James F RE9-3519
392◎ Howe Robert E RE3-2752
399 RIDGEVIEW RD begins
404◎ Jackson John H RE9-7413
411◎ Simons Leon S RE6-2014
412◎ Bradley Sheldon RE3-5376
417◎ Fitzsimmons William J RE2-9323
420◎ Battista Domenic L RE9-9004
426◎ Cross Laurence E RE2-3000
432◎ Coulson Erwin R RE7-8130
440◎ Ferrier Bruce W RE2-0011
441◎ Connor Roger S RE3-7784
446◎ Miles Edward W RE2-9103
452◎ Green Charles E RE2-7161
460◎ Morrissey Charles V RE3-9455
461 RIDGEVIEW RD ends
482◎ Taylor James F ST8-7687
483 AUTUMN RD begins
491◎ Clark David T RE3-8150

MASSACHUSETTS TPK

Fr Chicopee Town line W to Westfield Town line

— CONNECTICUT RIVER crosses
— RIVERDALE ST crosses (underneath)
— EXIT TO HOLYOKE FR MASS TPK
— EXIT TO SPFD FR MASS TPK
— ENTRANCE FR SPFD TO MASS TPK
— ENTRANCE FR HOLYOKE TO MASS TPK
— MASS TPK TOLL HOUSE
— MASS TPK AUTHORITY
— BIRNIE AV crosses (underneath)
— MORGAN RD crosses
— NH RR crosses (Northampton Div Holyoke Branch)

MASSASOIT AV

Fr 1668½ Riverdale W to 50 Willow (Right even)

2 Vacant
4 Vacant
17 Vacant
53◎ Korpac John RE3-1924
54◎ Sagan Leo ST8-9094
63◎ Kapelewiski Charles RE3-2949
71 ORANGE ST ends
79◎ Boucher Victor RE4-5776
80 John Ashley School RE3-5916
83 WILLOW ST ends

MEADOWBROOK AV

Fr 1955 Westfield S to 30 Hazel (Right even)

7◎ Horacek V J painter RE6-4350
17◎ Conrad David O RE4-5964
27◎ Drew Howard G RE3-7610
31 MIAMI ST crosses
51◎ Peterson Robert W RE2-1897
52◎ Gainley G L M Mrs lwyr ST5-5410
57◎ Brassard Evarist J RE7-8111
58◎ Turgeon Raymond A RE7-4254
65◎ Danielson Gustav RE7-7037
66◎ Kobera W F Jr RE6-2877
74◎ Marcantonio L A RE2-8226
77◎ Sullivan Terrence G RE2-6118
82◎ Doering H William RE4-4300
89◎ Nagle Walter M RE7-1526
90◎ Schlauch C G ST8-0805
97◎ Beebe Orrin P RE7-9761
98◎ Michalek Herbert G RE2-1849
105◎ Gulow Evelyn J Mrs RE7-9647
106◎ Spates James L RE2-9462
118◎ Lovett Thomas J RE4-4733
119◎ Burkman Oscar K RE6-4769
125◎ Browne Allen R RE7-4571
126◎ Corbett John E ST8-0024
133◎ Parent Roy E RE7-3833
134◎ Gallerani Louis D RE2-3036
141◎ DeLeo Henry R RE9-9319
142◎ Quist Oliver P RE2-6065
147◎ Lynch Raymond H RE6-0059
150◎ Washko Walter W RE2-0844
155◎ Smith Norman B RE2-4671
156◎ Sheehan John W RE7-5644
163◎ Cizek George A RE2-8448
164◎ Drewniak Thaddeus J RE2-1062
170◎ Noyes Donald J RE2-9889
171◎ Goltz Walter RE6-7646
179◎ Stallings Charles L Jr RE3-5768
180◎ Collins Robert W RE2-3823
185◎ Maddaloni Louis A RE2-8595
186◎ Buck Howard L RE2-7292

MEMORIAL AV

Fr Riverdale SW to Agawam Bridge (Right even)

13 RIVERDALE ST crosses
17 BRUSH HILL RD begins
35off Western Massachusetts Electric Co Steam Electric Generating Plant ST5-5871
85 Hampden Coal & Oil Co RE4-9361
92 Rayco seat covers RE6-0327
100 Black Samuel Co publishers agts RE3-3178
120 Leger Rubbish Removal Corp 737-2842
135 Sears Roebuck and Co dept store RE9-6992
138 Vacant
172 Sear Service Center RE9-6992
198 MAIN ST ends
218 Springfield Tire & Brake Store Inc RE7-1421
219 Century Shopping Center
Stop & Shop grocers 743-9733
225 Valley Bank and Trust Co ST5-5841
227 Shea Cleaners RE3-6551
229 Norge Dry Cleaning Village RE9-8878
230 Ernies Motor Sales
233 Top Value Redemption Center premium goods branch 739-2273
235 Century Shoe Fair RE3-0875
239 Neisner's Dept store RE3-5282
Bradlees dept store RE6-7228
258 BRESNAHAN ST ends
280 White Hut rest RE6-9390
287 Supreme Diner
306 Automobile Distributors Inc RE9-7665
325 Kneeland Bdg
325r Vacant
338 Great A & P Tea Co The 734-9422
366 Top Value Cashway Inc lumber 413-6833
368 BARNARD ST ends
400 West Springfield Motors Inc used cars RE6-5269
429 Associated Transport Inc trucking RE6-7281
429 Associated Transport Inc repair dept RE6-7281
434 Grovers Food Center grocer RE4-9875
501 Raymond's Tire Stoar 785-5356
518 S & S Service Station RE4-9863
Springfield Muffler Co auto parts ST8-7301
Nuger Sales & Service Inc autos RE4-1936
526 UNION ST ends
527 UNION ST EXT begins
555 Memorial Ave Drive-In Theatre RE9-2360
565 Milton Ted Select Cars RE2-4553
576 St Ann's Roman Catholic Church (Italian)
St Ann's Roman Catholic Church Rectory (Italian)
Mespilli Guido Rev RE6-3101
632 NEW BRIDGE ST ends
640 BRIDGE ST ends
675 Leader Chevrolet Co Inc autos 718-3400
731 DYKE AV begins
733 Braun's Welding Service Inc RE6-4109
777 West Side Auto Service gasoline RE4-9374
811 West Side Auto Repairs 734-9374
Peerless Oil Co fuel oil 736-2743
835 Rubin Glass & Mirror Co RE9-2588
835½ NYC RR crosses
850 Cook Builders' Supply Co masons' supplies 732-3193
855 United Parcel Service Inc Terminal 739-8836
860 Eastern States Farmers Exchange Inc warehouse RE2-4439
893 CIRCUIT AV begins
915 Cassella's Auto Sales used cars RE7-7168
931 Roy Alfred B
931◎ Baker Ann M RE9-5831
943 White Clifford
950 Lewis Emery L
953 Lafromboise Alphonse RE2-4694
953 Wojczyk Ethel J Mrs ST8-4949
959 Bushey Robert W
Real Value Cars used cars RE2-7126
Bregali Paul M RE2-7953
960 Donatini Bros gasoline RE6-9489
988 LOWELL ST begins
992 Burns Edward H RE7-0014
Wrabel John W
1006 Eastern States Storm Window Inc branch RE7-5394
1010 Eastern States Storm Window Inc RE7-5394
1020 Monte Carlo Cafe rest RE4-9731
1039 Borsari's Oil Service Inc RE7-6466
Bay State Advertising Inc RE7-6991
Longo L gasoline RE9-8682
1039r Metocraft Alloy & Plastic Co RE6-4856
1058 WINDSOR ST begins
1059 Trincinella Frederick A
1060 Color TV Co 733-7441
1062 Murphy Robert RE7-9482
1064 Pugliano Louis
1071 Fallette J Vincenzo RE7-1776
1083 Costa Amelia Mrs
◎ Pacitti James B ST8-0001
1084 Maine Lobster Pound RE9-4850
1094 Nello's Barber Shop RE4-9739
1096◎ Frasco Guarino RE7-3687
Imelio Carlo
1097 Smith L Ione Mrs RE9-1643
Time Terminals Inc trucking RE2-0538
1098 Memorial Cash Market
1098r Ristaino Michael Jr RE9-4850
1106 BOSWORTH ST begins
1107 Rotz Charles
◎ Liquori Louis O RE6-6588
St Peter Robert F RE6-8917
1107r Ed's Auto Body RE4-7115
1107r StPeter Electric Co RE6 8917
1122 Ferranti's Package Store Inc RE2-0505
1126 Skowera Daniel J RE7-9100
Lees Arthur
1131◎ DellaGiustina Costanti
Freeman Roy C RE6-5836
1134 Vacant
1136 Lombard George L
(1A)Broderick Robert
(2A)Schwartz Clyde
(3A)Amato Anthony
(4A)Vacant
1138 Vacant store
1140 Eddie's Radio & Television Co RE9-4309
(1)Cotter Josephine I Mrs
(2)Vacant
(3)Altobelli Rudolph
(4)Renfield Eleanor Mrs
1142 Vacant
Crockwell Kenneth
1146 Casa Buono Inc rest RE4-9517
1152 Borgatti Albert A RE7-8697
Bregoli Joseph L RE4-1526
1160 Rodrigues Amelia J Mrs
1162 Consiglio S barber shop
1164 Al's Corner conf RE4-9484
Papiarnou Helen E Mrs RE3-9565
1174 BALDWIN ST begins
1246 Provost Gerard R ST5-5640
Boylan William A
Donald Richard A 732-6682
1250 NORMAN ST begins
1270 Luigi's Restaurant RE6-5701
1299 Springfield Hockey Association Inc RE3-1172
1305 Brooks Memorial Bdg
Eastern States Exposition Grounds RE3-5101
Eastern States Expositon Assn 732-2361
Coliseum Concessions Inc RE9-0881
Kavanagh William P
Storrowton Village RE6-0676
1305off Old Storrowton Tavern RE2-4188
1312 Eastern Auto Sales used cars RE2-3970
1320 EXPOSITION TER begins
1330 Memo Coffee Shop 739-8651
1336 Raedler Irma Mrs
Michaelian Betty A Mrs
1338 Florence Beauty Salon RE9-4573
1340 Fran's Barber Shop
1342 Colonial Cafe Inc rest RE9-8420
1350 EXPOSITION AV begins
1361◎ Calabrese Henry E RE3-4525
1374 HEYWOOD AV begins
1392 Just Rite Auto Trim Co RE2-1398
Mass Fire Equipment Corp RE6-8111
1434 Forbes & Wallace Inc Service Bdg RE9-7211
1486 YORK ST begins
1490◎ Moren Grace E Mrs RE3-8233
1499 Mass Div of Market Reporting
Hampden County Improvement League RE6-7204
Hampden The publication
Trustees for County Aid to Agriculture RE6-7204
US Soil Conservation Service RE7-4680
Four-H Club
Agricultural Stabilization and Conservation Committee RE6-7204
Plant Pest Control Div RE6-2285
1504◎ Paro Lillian E Mrs RE3-8691
1511 Moses Horace A Memorial Bdg
1516 Perodeau Arthur E RE7-0324
1540 (1A)Whitten James D 788-8244
(1B)Washington George J RE2-9445
(2A)Meltzer Sadie A Mrs RE3-4983
(2B)Hanousek Joseph A ST8-0733
1550 (1A)Lorenz Robert J
(1B)Woods James E
(2A)Bodendorf Fred M RE2-4844
(2B)Kowarsky H H RE7-7504
1554 (1A)Vacant RE3-8862
(1B)Eddings Jean M
(2A)Webber Ethel M Mrs
(2B)Seleg William H 788-7729
1556 Goldberg Ellis RE2-1296
1558 Blomquist Donald C RE2-5338
1560 Rubin Gerald B RE4-9274
1562 Coley Stanley I RE3-3935
1564 Eisner Jack RE7-8744
1566 Turner Raymond H 785-1149
1568 (1A)Brazeau H L Mrs RE7-4140
(2A)Vacant
(2B)Burns Patrick J 736-0003
1570 Meltzer Ronald F G RE2-4802
1572 Leiken Robert A RE2-2332
1574 Ardison Robert J
1576 Murphy Harold G ST8-6760
1578 Oltchick Merrill ST8-9355
1580 Brakey George A
1582 Vacant
(1B)Zimmerman Charles R RE3-6917
(2A)Robinson Thomas P
(2B)Hendrix Genevieve Mrs
1586 (1A)Texeiro Alfred 739-9838
(1B)Vacant
(2A)Veideman Rose B Mrs RE7-3762
(2A)Tessier Alfred
(2B)Nyberg John R 733-7178
1594 Robins John A
1596 Harrington Earl G RE7-5121
1608 Langway Edward L RE7-0188
1618 Dupree Georgiana A Mrs
1618 (1A)Ventresca John RE9-1185
(1B)Barnes Jerome A RE6-0644
(2A)Herlihy John J 737-2026
1626 COLONY RD begins
1658 (1A)Clark Kenneth L 737-3352
(1B)Bigda David J RE4-1635
(2A)Dudley Robert G 733-7118

MEMORIAL AV (CONTINUED)
1658 (2B)Jordan Raymond W RE7-3072
1072 Lewis Eunice I Mrs 733-9277
1680® Starzic John W RE9-0097
1702 Starzic Service Station RE6-9796
1718 Friendly Service Station RE6-9713
1732 RIVER ST begins

MERCURY CT
Fr 95 S Boulevard NE and N then NW to 449 Westfield (Right even)
8® Briancesco Rino RE6-3417
11® DeMercurio J A trucking RE6-3116
18® Anziano Anthony RE4-4509
27-88 Arms Apts The
27 Kramer Melvin J RE4-1080
29 Kane Robert R ST8-0089
31 Vacant
Messner Ronald J 737-4283
Bopp Irving R 737-6055
Cerny Carol A
34 Vacant
36 Snyder Alfred G ST8-8798
37 Emmons George
Rice Laura J Mrs
Baker Albert A RE2-6354
Shea Daniel J RE2-4643
38 Tobin Thomas E
Hultberg Donald E RE4-3372
McGrath Mary E Mrs RE9-4562
Connolly Alice D 737-3059
42 DesPlaines Bernadette M Mrs 734-0246
Barrett Alice G RE2-5081
Marshall Hal W ST8-9731
Service F William RE2-0523
43 Miller Daniel E
Maguire Everett T RE3-8648
Payne Fred W 732-6775
Lydon Herbert C 781-0480
44 Shiner Allen I 734-9070
Montgomery Ruth P Mrs RE9-4469
Quinn James J ST8-0403
Hutchins Frederick O Jr RE6-4229
45 Casey Katherine M Mrs RE9-5906
Holloway C T II RE4-4234
45 Boyan Vincent E 732-2766
Hamilton William E 788-9893
46 O'Brien Edward J 736-7408
46 Osborn Edgar C ST8-9410
Judge David H RE9-1245
Klein David M RE7-4077
48 Vacant
49 Kling Henry P 736-7986
50 Tilman Thomas T RE7-8514
51 Bridges C Chris
52 Circosta Frank A RE6-5376
53 Hammen Charles B RE2-1829
54 Lovelace Warren E RE9-4368
55 Cinq-Mars Paul R RE3-5005
56 Arms Inc The office
Wing Herbert O
Smith Erdine M Mrs RE2-0056
56 Rachleff Melvyn 737-8942
Geisel Louise G 736-2608
57 Smerilson Harvey H 737-9031
Cangeme Alfred 733-1033
Dowding William R
57 Cummins Mary A
58 Shea Mabel C Mrs ST5-5002
McDonough Margaret C RE2-9524
McNeill Dorothy S Mrs RE9-6314
Dionne Edward L RE2-3778
Williams Edward R ST8-6219
60 Feinberg William L RE2-8282
Shapiro Henry H ST8-7248
Katz Alan N RE9-7583
Duckman Gary L 734-6672
61 Gamble George M 732-0213
Johnson Arthur RE7-2961
Spector Harold RE6-3208
Peacock Hazeldean Mrs RE6-5053
62 Bailey Helen M ST8-6429
Barrows Reed S RE2-6533
Wellman A Grace Mrs RE4-2258
Hudson Carolyn
64 Vacant
65 Josephson Richard J RE7-8588
Kelley William E ST8-0785
Radner Robert L RE7-4106
Little Miriam N Mrs RE4-8971
66 MacIntosh Shirley D Mrs
69 Ocko Bruce 781-0877
Rockelman Frederick 736-4037
Vacant
Dougan Anna O Mrs RE7-0887
70 Caine N B real est RE2-9654
71 Vaccaro Danial A RE2-2067
72® Lueders Arnold J RE2-8181
73 Brewer E T MD RE9-3426
74 Dwinell Constance B Mrs RE7-5683
Murray Joseph A RE7-5532
Shea Daniel E RE3-8545
Volkmer Rose E Mrs 734-9233
76 Spence Robert O 736-5351
Maxwell George RE2-9618
Brown Florence G Mrs RE2-6669
Colitti Joseph A RE2-8549
78 Pomerantz Jacob H RE9-9466
Krofsky Jean J RE9-6790
Smith Bertha S Mrs RE4-4542
Abbott Euna L Mrs 739-1571
82 Gibbs Jerry B 733-2983
Courtess Richard M 739-3909
Vacant
Goodman Lena J Mrs ST8-9344
86 Mosiman Chester W RE2-4482
88 Reich Charles J RE3-9321

MERRICK
Fr 734 Main SW to 793 Union (Right even)
15® Bondioli Giuseppe
18® Parent Leon F RE7-5688
Parent Jennie M Mrs RE4-7227
23 Mueller Larenzo B
Silloway Stanley
Barufaldi Paul J RE4-6062
25 LeBean C John
Hargraves Wilbur H
Gasper Lawrence RE4-6218
26® Faricelli Victor P RE7-0653
Bartelli Ralph RE7-7092
33 Powling Herbert
Thompson George F
35 Beaudoin M G Mrs RE7-7367
Fountain Howard C
38® Martin A E RE7-1752
Roth Theresa Mrs RE2-2764
38r Caverey Birge J
39 Mack Joseph
Lykke Rosa
40® Tassinari Louisa Mrs RE2-3926
41 Aversa Alphonse RE2-1080
Pisano Pasqualina Mrs RE9-6896
42 Viecelli Antonio RE2-3378
45 Navone Roland N RE6-2979
McDonald Duncan M RE2-8908
55® Stark Alec RE6-7708
65® Muscaro Anthony N
68® Albano Alphonse M RE3-2995
Ennaco Ralph J RE9-9173
71® Buiso Marianna Mrs RE4-4141
® Terzi Robert R RE3-5490
75® Petrovsky A M Mrs
Petrovsky Joseph J 733-3001
76 Patton Tool Co RE3-5976
83 Durocher Robert C
Marvici Peggy L Mrs

MIAMI
Fr 33 Gaskill av E bey Hillcrest av to 2 Orchardview then rebegins W of Poplar av E bey Meadowbrook rd to 50 Laurel rd (Right even)
5 GASKILL AV ends
65 HATHORN AV ends
66® Germano Francesco B RE6-6122
69® Kelley Robert E RE9-8757
70 Vacant
76 CLYDE AV begins
141 HILLCREST AV crosses
148® Germani Louis RE2-8980
160 BONAIR AV begins
162® Germani Mary A Mrs RE7-8236
170® Braica James G RE3-8504
182® Canedi Robert P RE4-8545
192 ORCHARDVIEW ST begins
357® Bardwell Harry P RE6-8866

MILLVILLE
Fr Prospect av N to Holyoke Town line

MONASTERY AV
Fr 989 Elm W to 254 Piper rd (Right even)
21® Perron Melville A RE9-7944
28® White Norman T RE6-2895
29® McCarthy M T Mrs RE9-4433
34® Laboranti Louis RE7-6892
37® Therrien Arthur J RE9-9296
38® Hayward Donald T RE9-3336
57® Dorman Ralph T Jr RE7-7972
75® Richards Charles H RE3-5791
81® Ziegert Edwin O RE7-4010
87® Smith James M RE4-0965
96 Mother of Sorrows Monastery RE6-0312
96 Passionist Fathers RE6-0312
99® Romer George T RE3-2945
103® Flynn Patrick J ® RE7-2509
105 HALE ST ends
119® Preston Wallace M RE3-5270
125® Mitchell John A Jr RE6-9280
133® Hayden Charles W RE2-6537
139® Silinski Edmund RE4-7162
159® Hatcher Walter C RE3-8947
165® Hlavenka George N 733-1037
177® Valenti Paul R RE3-6432
187® Bozenhard George C Jr RE4-1097
197® Garwacki William J ST5-5775
205® Walsh Walter J RE7-1978
215® Sheaffer Harry C
225® Wagner Edmund S RE9-1102
Wagner K Mrs nurse RE9-1102
226® Katsoulis S M real est RE2-3804
233® Wender Stanley P RE2-0769
234® Landry Francis ST8-0276

MORGAN RD
Fr 930 Riverdale W and NW to Prospect av (Right even) (Irregularly numbered)
15® Stevenson J Warren RE4-0891
31® Stevenson R F
34® Gawron Walter E RE7-5909
37® Rzeznikiewicz J J
58® Grocki Frank F ST8-4497
61 Fire Station No 3 RE2-4111
Sealer of Weights and Measures RE3-3833
Tree Warden
Alarm Truck
Triple Combo Pumper
Fire Chiefs Office RE2-2650
Fire Prevention Truck
66® Dziedzic Helen C Mrs RE7-9580
79® Mikuski Stanley J RE3-3818
89 Vacant
99® Cibuski Adam RE3-9790
110 CAYENNE ST begins
133® Gallagher Francis H RE3-4482
151® Sanocki Louise A Mrs ST8-6451
186® Tenczar Theodore W
189® Kotlarski V E Mrs RE3-6178
196® Plankey Lena M Mrs RE3-0725
199 Lemarier Albert H ST8-9017
202® Wiseman George E Jr ST8-7972
220® Hill Arthur T RE6-6176
226® Jennison Evelyn R Mrs RE3-0071
Jennison Oil Co RE3-0071
231 Heiden Fred J RE3-3480
235 PIPER CROSS RD begins
242® Zukowski Zophie Mrs RE3-1250
248r Barschdorf William L RE3-1805
250r Vacant
250® Panto Dominick A RE7-3628
258® Sutter Carl O RE3-9420
261® Kelley Lawrence D RE3-5585
264® Rossmeisl George A RE3-9824
267® Politano Joseph J
272® Dzubek Anna Mrs RE3-1670
273® Neukamm Kurt H 736-3067
279® Doyle Thomas E RE9-3607
280® Page Freank E RE9-1460
285® Walz Michael 788-1240
288® Choate Worthen G RE6-1313
291® Weber Joseph E 788-4178
296® Bond Loretta M Mrs RE9-0781
297® Morgan William J ST8-8352
302 Vacant
305 PIPER RD crosses
322® Avonti Michael C RE6-3496
327® Juchno John T RE6-8972
237® Little Henry F RE2-4616
346® Cebula Pauline Mrs RE2-7969
357® Rich H S sign painter RE3-4920
360® DiLullo Theodore J RE4-0459
361® Gregory Tony J RE4-4076
370® Gamelli Alphonse R 736-6668
379® Starzyk Ignacy J RE2-4809
382® Nault Francis J RE4-4476
385® Zuchowicz Edward S RE9-8983
394® Avonti Alfonso M RE2-4222
395® Cowles H O ST5-1173
400® Aucoin Richard C
414® Evans Edward E RE7-7802
430® Guidetti Damo RE2-1709
Vacant
440® Misek John RE7-2919
Misek's Greenhouse RE7-2919
454 Dulchinos Daniel A RE9-2288
456 Sosnicki Daniel R RE2-8865
465off® Topor Michael ST8-4745
466® Melanson Leslie H RE6-5582
468® Duraskivich G A 736-7803
492® Lesik John ST8-6320
502® Ziajor Catherine Mrs RE6-5195
514® Mason Albert R RE7-0990
517® Galus J J far RE7-3306
520® Heiden Fred W RE9-3525
525 Galus Walter
528® Kindig Kenneth L RE7-3221
540 BLOSSOM RD begins
542® Siepietowski Joseph A RE9-7570
547® Galus Mitchell M RE7-1963
552 Randall Norman E ST5-5681
560® Nault Raymond J RE7-4224
561® Wrobel Kostek S RE7-0420
584® Budnik Carolina A Mrs ST8-6761
591® Sypek Sophie A Mrs RE6-0464
596 JENSEN CIR begins
606® Longlin Francis J RE9-6161
607® Sypek Edward S ST8-0256
611 VADNAIS CIR begins
618® Daley E L Mrs RE7-2338
627® Butler George A Jr RE9-3086
632 JENSEN CIR ends
637® Kurlej Maxine T RE6-5651
® Kurlej Miczyslawa Mrs RE6-5651
640 Katsoulis Marc S ST8-6317
648® Starzyk Peter P RE7-6830
655® Groll William F RE7-5664
660® James Theodore R ST8-6177
667® Bednarski Edward R RE7-6330
670® Niemiec Philip R RE7-8907
681® Topor Genevieve E Mrs
695 Neidel Lula Mrs
698® Allen John R RE7-8311
699 VINCENT DR begins
711® Whitaker Harold W RE9-0109
712 BIRNIE AV begins
731® Toton Henry RE2-8850
749® Deren Joseph J ST5-5236
754® Belmer R M elev repr RE9-1432
762® Webb Chester C Jr RE7-5877
763® Rokosz Jozef M
773® Rokosz Theodore W RE7-1656
774® Piela Alphonse M RE2-6357
782® Piela Walter J RE7-9319
790® Daglio J J paving RE7-7943
790r Vacant
791® Pomeroy Edward E RE6-7655
795 PEASE AV ends
802 Lefka George P RE3-9547
802r Vacant
868® Bigda Joseph J
900 HEWITT ST begins
900½® Corriveau R F plumber ST8-7269
908® LaPlant Albert E RE6-0525
903r Long Ronald E 737-6721
924® Guiel Ernest L RE2-3652
942® Marcinowski Walter A RE2-9035
954® Magni Sero RE2-1356
969® Pajak Edward H RE6-3985
972® Magni John RE2-8472
985® Cummings Wallace G RE6-4465
1000® Magni Biglio N RE2-2731
1054® Talmadge Ralph D RE6-4023
1060® Moeller Leona N Mrs RE6-0104
1069® Syzdek Zofia Mrs
1101 Vacant
1159 AMOSTOWN RD ends
1160 Zielinski John J RE6-4170
1167® Pajak Edward H Jr
1183® Sheaffer Harry C 3d ST8-4418
1207® Peck Dalton L 732-4941
1225® Kaplinger Harold R RE6-7660
1228 Vacant
1269® Wolczko Charles RE3-3061
1275® StJean Donald A 737-9130
1321® Olszewski Anthony 739-8793
1350® Suty John H RE6-5594
1359® Socker E far RE2-9048
1360® Socker F C junk RE3-7424
1445 BRADLEY ST begins
1500® Nash Thomas E RE6-3127
1701 MASS TPK crosses (overhead)

MORNINGSIDE TER
Fr 437 Elm SW to dead end (Right even)
9 Roloff Harold M RE3-8609
19® Prentiss Edwin K RE6-3638
23® VanSyckel Kathryn E RE7-8244
31® Duffany Frederick C RE9-4620
35 Bengston R L nurse RE2-9623
® Brown E A Mrs RE2-9623
37 Beyer John H RE6-8418
39 Bedrossian A J tchr music RE3-0700
44® Taylor Francis L RE2-5765
Taylor Allen W ST5-5537
54® Starzic Eugene J RE2-4625
60® Woolley Ernest H
68® Swartz Elwood D RE9-3265

MORTON
Fr 15 Janet N and NE to 395 Amostown rd (Right even)
17® Igoe Walter B RE7-1324
Pioneer Valley Realty Co Inc RE2-5570
23® Petriak Katherine C Mrs RE2-5570
27® Lessard T J RE2-7248
30® Trump Frederick O RE2-7178
33® Hartley Mabel B Mrs
Moreau V C Mrs RE2-1984
37® Bourque Wilbert L RE7-9498
38® Munson Robert L ST5-5491
43® Lynch Daniel J RE2-9660
46® Stanton Samuel D RE2-4839
47® Pettazzoni G H RE2-4410
51® Caney Randolph E RE2-8738
52® Smith Bernice R Mrs RE6-5741
57® Weissaupt William RE9-6617
58® Thompson D T RE7-3427
60 Vacant
62® Perry Charles E RE9-6731

MORTON (CONTINUED)

63® Rosner Norman G RE2-7716
65 Garvey Michael J
66® Pasisi Joseph A RE7-1800
69® Tallman Elwin J RE3-4831
74® Wood Charles G RE3-1676
75® Brocklebank Ruth L RE7-3805
80® Foran John J RE3-5040
85® Tirrell M B Mrs RE2-9511
86® Bowers Frank H
89® Bilodeau Joseph J RE2-2775
94® Casavant Wallace H RE9-9021
95® Crochon Harry E RE2-1328
99® Hennessey F L RE6-2327
105 Vacant
108® Douglas Paul S RE2-2582
109® Robinson Harold L RE2-4772
115® Combs Raymond C RE3-4329
120® Lasonde George A RE7-4522
125® Junkala John B RE3-3985
133® McGowan Thomas B RE7-0865
134 FORRIS ST begins
136® Shields Richard J ST8-7909
141 VERDUGO ST begins
142® Aitken Harold M RE9-2924
143® Willey Richard S RE7-1583
146® Fitzgerald Bernard J RE7-3388
150® Joslyn Eva M Mrs RE2-2095
153® Franco Emilio J Jr RE3-7365
156® Trank John J RE2-8540
158 LARCHMONT ST begins
161® Lajoie Armand E RE2-4815
165® Dunakin Earl F RE2-4634
166® Jordan Edward S RE9-7798
170® Hildreth Robert L RE4-5973
171® Linberg P A Mrs RE6-4787
175® Erickson James H RE2-7543
176® Benedict James K RE9-3037
181® Lamphron George A RE9-9463
187® Dearden Doris O Mrs RE6-8585
188® Roy Wilfrid T RE4-9208
193® Vigliano Mario L RE9-0313
194® Chapdelaine Louis J 733-6069
203® Christolini Carlo P RE7-9581
204® Wood Jean E Mrs ST8-8211
206 CLARENCE ST begins
209® Bonini Sylvester J RE9-8107
218® Solitario John M RE9-5577
221® DePhillips George RE9-6695
226® Maxfield Howard A RE2-1842
231® Wooliver James D RE7-9603
234® Hill Gertrude B Mrs RE2-5983
237® Sheehan Dermoth F RE2-7978
240® Zlonchak Andrew RE6-4226
245 FARNUM ST crosses
255® Govoni Anna M Mrs ST8-8988
256® Doty Robert R RE2-7068
263® Huntington Charles A RE6-7945
266® Dallas Thomas W
267 ALBERT ST ends
279® Larivee Warren A RE2-9046
282® Polverari Dino G RE9-8205
287® Murphy John J RE3-0964
290® Polverari Robert J ST5-1042
293® Masotti Thomas J RE2-8206
301 BOWERS ST crosses
309® Pease Winifred M RE7-9104
314® Fleming James J RE7-3745
323® Rant Edwin 788-0268
326® Rivers Frank L 739-5150
331 EXETER ST begins
334® Frasco Augustine A 734-6583
355 Withee Donald F RE6-8651
359 GOOSEBERRY RD (1st part) begins
367 MASSACHUSETTS AV rebegins
439® Sheridan Edward J 788-7807

MOSELEY AV

Fr 543 Main NE to dead end (Right odd)

14® Schutt Arthur C RE2-3476
15 Pieciak Max P ST8-0018
17® Alouise Thomas J RE9-6155
19® Aubrey Leo J RE2-2032
20® Waversak Andrew T RE2-8303
23® Attenasio Domenic RE7-7086
24® Scevola Paul L RE3-0328
28® Shea Joseph R RE2-7848
30 Breyette Wilfred
32® Dumas Raymond A RE3-0055
34 McLean Barbara M Mrs RE2-1380
40® Orton Pearl W Mrs RE3-6591
44 Parzich James J ST8-0079
46® Parzich Edward A RE2-5315
50® Scevola Frank RE3-4431
52 Meehan Edward H RE7-4968

MOSHER

Fr 221 Elm SW to dead end (Right even)

14® Leighton Edward F ST7-4677
15® Pennock S S Co florist RE6-3634
17 Hyland Claire M Mrs RE9-4095
Hillman Frank R RE7-2957
17 Vacant
Hood Clarence
18® Milbier Robert E RE4-9035
23® Deres John F RE9-5986
27® Connor James F RE6-1928
28® Wesson James N RE3-0461
32® Hoit Harry W RE6-6953
33® Madsen H M Mrs RE6-0066
37® Bradshaw Edithe C Mrs RE6-6697
38® Duval Charles I RE9-0860
42® Larivee Marvin V RE6-1453
43® Mason Ivan G RE9-6740
47® Karaskiewicz Stanley E
48 Jacques Richard P RE2-3815
52® Newbrough Raymond E ST8-4090
59 Donnelly Eileen V Mrs

MOUNT PLEASANT AV

Fr 51 Sunnyside NW to 410 Piper rd (Right even)

34® Pernice Leon J ST8-0223
48® Chapman Harry S ST8-7702
54® Lopes Manuel ST8-8981
60 Vacant
70® Tesini Albert L RE2-4084
84® Serra Caesar J RE2-3375
95® Pezzini Albert M RE9-1594
98 Kringle Frank P RE9-9025
105® Morin Raymond J RE7-1184
106 SUNNYSIDE ST ends

MOUNTAIN AV

Fr 40 Hickory N to dead end (Right even)

1 HICKORY ST ends
5® Lorenz Earl F RE9-1472

MULBERRY

Fr Bresnahan SW to 62 Barnard (Right even)

8 West Side Auto Body Inc RE3-5960
20 Caplette Roland P RE2-4736
Rossi Frank RE2-1376
26 Mann William T RE9-1343
Joe's Service Garage RE9-1343
® Mann Joseph J RE9-1343
30 Campurciani Albert RE6-4478
® Campurciani Robert L
34® Scorzafava Flory T RE7-3861
Corey Clayton E RE6-5957

MURRAY PL

Fr 64 Silver NW to dead end (Right even)

14® Berters Aldo A RE9-6855
21® Armstrong Thomas F RE9-8367
22® Bilodeau Leonard G ST8-9217
32® Tator Lena F Mrs 732-6189
35® Barrett Robert RE3-6503
42® Gilbert Charles E RE2-7607

NELSON

Fr 1483 Westfield SE to 212 Ashley (Left odd)

5® Schell Edward J RE6-6563
19® Laycock Elsie P Mrs RE2-7256
20® Ward Florence M Mrs RE3-3596
23® Williams Garven F RE9-1178
24® Bozenhard Stanley C RE7-6336
27® McCullah Howard R RE2-8249
28® Sibley Harold E RE9-3063
34® Wyman Wallace W RE6-2679
37® Crittendon William S RE2-8502
38® Peck Edward C RE2-1681
43® Compton Raymond A RE9-5198
44® Wheeler Edwin J RE7-6873
47® LaPalm George A ST5-5757
52® Graves Ralph E RE3-6148
53® Greenwood B E RE7-8532
56® Thompson Howard C Jr RE6-6213
57® Norris Frank A
63® Robinson Harold L Jr RE2-6852
67® Broullette Raymond P ST8-6225
68® Blanchard Estelle M Mrs RE2-7149
74® Crum George H RE2-0560
78® Suzor Raymond E RE7-7198
Suzor's Appraisal Service RE7-7198
79 Murray William J RE2-1852
81 NELSON PL begins
84® Vershon George L RE2-2436
90 JOHNSON ST ends
95® Sibley Raymond A RE2-2349
100® Larson W R RE2-2492
101® Moynihan Francis J RE7-8426
107® Thomson David P RE6-4639
114® Warren Agnes M Mrs RE7-2965
115® Rafferty Harry J RE7-3327
119® Leete Charles H Jr RE6-8927
122® Lund Neil C
125® Rickaby Johanna F Mrs RE2-1439
128® Millett Henry RE6-1533
129® Moore William G RE7-0402
131® Panto Ricardo V RE6-6968
132® Oestereich Frank G ST8-4841
133 FENOR ST begins
136® Fox Hiram H RE3-0997
142® Burns Stephen M RE7-9256
143® Wheeler LeRoy R RE2-5577
146® Hixson John R RE7-0312
149® Ziemba Chester M RE3-8607
156® Vassar William G RE6-0028
159® Grammaticas Chris RE4-3052
165® Howes Phyllis G Mrs RE6-8937
166® Hubbard George A Jr RE3-5456
169® Wells Ronald H RE6-6858
179® Knight Howard F RE6-8582

NELSON CIR

Fr 173 Ashley S and W and N in circle to 211 do (Right even)

41® Boudreau James D RE2-5539
42 Vacant
49® Perkins Clement G RE6-2180
57® Little Harold A RE9-1610
63® Collette John T 736-6404
69® Swiensicki Joseph J RE3-7583
73® Paulson Elrith S RE6-1641
76® Caners Neil E RE6-6815
83® Ensign Everett R RE6-0956
90® Lambert Lorean Mrs 736-6650
93® Dubour Dennis L RE3-9665

NELSON PL

Fr 81 Nelson NE to dead end (Right even)

24® Maloni Anthony RE9-3188
34 Kempf Ida Mrs RE7-7233

NEPTUNE AV

Fr 476 Elm E to 39 Roseland av (Right odd)

4® Driscoll J E RE9-3243
7® Wight Florence B RE9-3045
16® Roberts Hugh B RE6-7011
17® Salomon Alfred RE3-8039
O'Brien Timothy J
20® Pomerleau Gaston H RE6-4935
21® Reid David H ST5-5784
26® Marx Henry G RE9-6426
29® Bieniek Victor J RE2-3550
32® Smith Charles F RE6-3319
38® Shields Charles R RE7-1890
39® Frank Harry J RE2-1345
46® O'Brien John B Jr RE3-3748
47® O'Neil John J RE2-9348
50® Higgins William R RE2-7993
60® Lees Helen C Mrs RE2-3633

NEW BRIDGE

Fr 14 Bridge SW and W bey 237 Union to 632 Memorial av (Right even)

23 Lennon Tea Co Inc RE3-1387
33 L ST begins
35 BETTES AV begins
38 LaRock Elmer J RE7-0006
Lord Clarence E RE9-5812
Churchill Lewis
50® Bertocchi R J RE7-0733
54® Barberi Guido M RE7-6464
55 Stanbrook Stationery Co Inc RE3-5165
56 Della Mattera Camello RE7-1510
60® Giustina Daniel D RE7-7887
Vacant
64® Lesiak Edward E
69 Brown Betty Mrs
® Washington Evelyn Mrs RE2-1785
70 Sheehan Kenneth J RE6-6220
® Hamel William N 732-6342
74 RAILROAD ST begins
75® Gibson Timothy RE3-8057
Walker Honey ST8-6788
Walker Oneil
76® Giustina Anthony M RE3-6391
DellaGiustina Lino
81® Guidetti Louis H
Watson Melvin J RE6-0434
88 Balboni H R RE3-5931
® Balboni Olindo RE3-5931
89® Gilli Elizabeth M Mrs RE2-7088
Bercier Joseph W
91 Vacant
94® Loder Johnston RE7-2709
96 Fournier Richard
Vacant
99 Basile Ralph E ST5-5017
Calori Amalia RE7-2983
100 Henneberg Joseph RE4-7119
102® Klicka Joseph E
Yelinek Anna E Mrs
104 Marconi Leopoldo ST8-7276
105® Piccin Joseph
105 Audet Patricia A Mrs RE7-9126
106 Fiorini Fred C RE6-7834
108® Vasa Florida E J Mrs RE3-1818
110® Vasa Louise A RE6-3426
114 Greene Margaret Mrs
StLouis Alexander RE2-8305
117 MAIN ST crosses
119 BRESNAHAN ST begins
127® Guiel Alexander RE3-8057
Striniste Frank F
131 Bondioli Antonio RE6-0950
® Morgan James E RE9-2401
134® McCarthy Mary A RE3-9296
Magistri Albert F 743-8030
135 Vacant
137 Vacant
LaFrance Henry A
140 Allard Walter E RE2-6905
Allard Walter E Jr RE2-6905
141 Broderick James J 739-0168
Mindella Lois Mrs
144 COOK ST begins
145® Terzi Joseph RE9-3434
Walsh John J ST8-8333
149 Valentino Antonio RE9-5148
Cordi Michael J RE9-9036
151 Zucco Peter R RE9-6282
152 Charbonneau Richard F RE7-1925
Paragore Stanley F
155 Introvigni D J & Sons RE2-0848
158 Vacant
® Fitzgerald Edward H RE3-1226
161® Cassanelli Ralph G RE6-7504
Bergeron Eli J RE6-2948
165 BARNARD ST begins
172 SUMMER ST begins
178 Densal Mfg Corp metal goods RE6-5479
Schaffer Daniel
179 Nikor Products Co photo supplies RE9-7341
Hampden Parlor Frame Co furniture mfrs RE4-4764
183 Lyncosky Jadwiga C Mrs RE7-3127
185® Webber Alexander J RE9-7423
190 Martone Rita C RE3-8619
Giustina Margaret Mrs RE9-0655
Casseles Robert F
193 Latino Luke J RE6-7893
194 Eaton Gladys E Mrs
Golfier Amedio A 736-5557
Boober Newell E Jr RE8-7452
195® Maloney Harold M RE2-2826
197® Lubold M M Mrs RE2-5818
199 Valentino Steve
203® Yelinek Frank RE2-3708
204 Vacant
Pomeroy Edward E
205 Matte Leo L RE6-6184
213 Sylvestrini Augusta RE6-5527
215 Rotatori Mariano
217® Passerini Alessia E Mrs ST8-1836
219 Baldanchini Carlo RE2-4812
220® Camp Clement J RE2-8801
222 Vacant
224 Lukas Charles RE2-5955
226® Lukas Alois
237 UNION ST crosses
268 Andys Diner RE6-9617

NILES

Fr 54 Conn av N to dead end (Right even)

11Δ Amtrozoits George

NIMS

Fr 275 Baldwin NE to dead end

NORMAN

Fr 1250 Memorial av NW to 271 River (Right odd)

23® Cimma Adeline C Mrs
26 Palazzi Richard R RE2-2130
27 Hanley Henry J RE9-5271
28® Valenti Louis RE9-1298
33 Universal Cutter Service Inc grinding RE2-2630
37 Vacant
Eastern Auto Body RE2-8996
41® Meitka Olive T Mrs RE2-5439
42 Riga Electric Corp RE3-2270
46 Griswold Robert E
Everest Richard M RE9-0918
50® Campurciani Lawrence C RE2-0934
54 Mansfield George E
Zerra Joseph RE2-8108
59 Hamilton Josephine Mrs
61 Brady Edward G RE9-8045
Sicliano Michael A RE7-9734
66 Hosey James I RE4-5884
® Marino Angelo RE7-7752
67® Siciliano Anthony RE2-1734
71® Fleury Patrick R 788-7840
76® Camossi B E RE9-6174
86® Plante Edward M RE7-7096
87® Lollio Emilio ST8-7115
Lollio Angelo O RE7-0018
92® DeChainne John J RE4-8485
96® Ligsukis Thomas M RE6-6940
98 Circosta Sylvester A RE4-8129
101 Bellotti Baptiste J RE9-2241
® Noret Anthony RE7-7766
Selwood Catherine Mrs RE7-0530
106® DelNegro Rocco A RE7-7767
DelNegro R poultry RE7-7767

NORMAN (CONTINUED)
107@ Perotti Ernest A RE2-2175
Perotti J P tilesetter RE2-2175
111@ O'Dea Charles J RE2-8093
122 Vacant
130 West Springfield Plumbing Supply RE3-2447
133 Atlas Brass & Aluminum Co Inc RE2-4604
136@ DelNegro Alfonso RE2-8115
140 Security Windows Inc RE9-5627
156@ Martin Hazel Mrs ST8-6306
157 Patenaude Alcide F ST8-0117
163 Jerry's Auto Body RE9-7470
164@ DeChainne John RE2-4085
170 Wood L S Machine Co Inc RE2-8340
176@ Alger C W Jr RE9-5304
187 COLD SPRING AV crosses
198 Oxford Tool & Gauge Co Inc RE2-6214
201 Memorial School RE3-1618
206@ Lamothe Alfred RE2-2443
208 Gurney Francis H RE2-3756
216@ Foley Stephen RE9-7652
224@ Talbot Arthur J RE9-1206
230 LeClair Leonard H
232@ Griffin James F RE4-3638
236@ Bertelli Lena E Mrs RE4-2783
250 Bassette Louis F
256@ Viecell Mary Mrs

NORMANDEAU
Fr 1556 Riverdale E to dead end
— Industrial Finishing Co metal goods RE9-2133

NORTH
Fr 155 Lancaster av W to dead end (Right even)
6@ Negrucci Robert A RE4-2244
15@ Vallee Edmond A Jr RE9-6455
16@ Delnero August C RE2-6393

NORTHWOOD AV
Fr 1918 Westfield N to dead end (Right even)
7@ McDonough Francis J RE6-4244
8@ Corcoran James C Jr RE6-7407
20@ Rogers Silas J RE2-8789
23@ Haggerty Charles J RE4-4158
28@ Sheldon Everett H RE3-9379
31@ Crook Douglas RE2-8981
36@ Day William R RE9-3205
37@ Zewski Bronek J RE9-5388
43@ Sheldon Robert I RE2-5798
46@ Spaeth Alexander RE7-3977
55@ Dempsey Harold L 734-6323
56@ Evans Arthur E RE9-2790
63@ VanWart Kenneth J RE9-0676
70@ Tramer George C Jr RE2-3006
71@ Collins John M RE9-4840
78@ Hooper Lindsey Jr RE6-4815
83@ Nims Brainerd A RE2-5504
88 Vacant
95@ Francis Arthur E 732-0960

OAK
Fr 54 Chestnut E bey Cooper to 78 Angeline (Right even)
15@ Prenosil John R RE3-1533
17@ Coughlin T A RE3-1289
25@ Dolan Charles J RE7-5724
26 COOPER ST ends
33@ Vercelli John G RE9-9824
39 Lawsure Walter N 733-1507
41@ Bernier Albert J ST5-1038
44@ Bishop Robert J
49@ Engle Lela M RE3-7446
54@ Burke Edward C RE3-3804
57@ Witek John F ST8-0653

OAKLAND
Fr 135 Boulevard W bey Mapledell to dead end (Right even)
14@ Connor Gerard P RE3-3364
15@ Clark M A Mrs RE6-8238
20 Harper Frederick J 736-0471
21@ Toomey John J RE9-2302
22@ Swiatlowski Walter M RE9-6427
26@ Sullivan Dorothy F Mrs RE7-5202
27@ Taylor Lawrence B RE6-4377
32@ Healy Henry J RE6-8990
33 Vacant
@ Green Yvonne A Mrs RE2-8264
36@ O'Neil Esther V Mrs RE9-3608
39@ Brucatti Venzi J RE9-3271
42@ Rexer Rudolf J RE2-2083
45@ Hallett William P RE2-6811
48@ Harlow Philip A RE6-7629
51@ Griffin James E RE3-3422
54@ Smith Bernard J RE3-2723
61@ Burdick Edward J RE2-2876
62@ Volkmer Lawrence A RE3-0701
67@ Mundt Arthur W RE2-7807
72@ Neill Philip H RE3-9094
73 MAPLEDELL ST ends
81@ Gendreau E R RE3-4978
84@ Romano David J RE2-9481
91@ Eggleston Adelbert E RE9-9353
94@ Percy Charles E ST8-4977

OGLORE
Fr 210 Labelle S to dead end
— @ Thomas Victor E RE9-1393
— Thomas F F Mrs nurse RE9-1393

OHIO AV
Fr 2082 Westfield N and NE to dead end (Right even)
22@ Regal G G nurse RE3-8630
25@ Matosky Joseph M RE2-7190
32@ Giard Eugene E RE3-2291
35@ Fielding Edgar
42@ Hammersley Ethel G RE4-1024
45@ Corcoran George B RE2-3526
50@ Agnoli Gordon B RE9-6797
57@ Whitman Philip C
62 Vacant
65@ Nye William F Jr RE3-8435
72@ Bother Herman A RE7-2838
75@ Rettie Stanley A RE7-1670
80@ Marran Vincent P RE6-4296
81@ Case H Gordon RE4-2264
92@ Gardiner Thomas R RE6-0339
95@ Marti Edward A RE9-6007
100@ Doe Thomas A RE3-2855
103@ McQueen Carroll RE7-7392
110@ Atkins George M RE6-3268
113@ Long Henry L RE4-1325
122@ Greene Curtis D RE4-6577
125@ White Alice W Mrs RE4-1026
@ Moe Archibald E RE4-8607
134@ Ames Harry C RE3-9692
135@ Baer Albert G RE7-1267
144@ Smith Ralph B ST8-9468
145@ Pariseau Eugene E RE9-0077
150 Vacant
155@ Paine Kenneth E RE2-8380
162@ Kalloch John R RE2-4378
165@ Stein Edith M Mrs RE3-3856
171@ Loring Theodore P RE2-8336
174@ Shay Clayton T RE7-4992
182 Ames O N Mrs real est RE6-8075
@ Ames Herbert L RE6-8075
185@ Fiske Isabella G Mrs ST8-9058
190@ Kidd Robert J RE9-0242
197@ Coffey Thomas P RE9-7569
202@ Curtis Ruth A RE2-9488
203 FALMOUTH RD crosses
218@ Curran Charles R RE3-4446
224@ Longley Charles B RE3-8826
235@ Bozenhard Robert W RE4-4193
236@ Whithill William RE4-5342
241@ Murray James O RE6-5813
244@ MacPherson Robert B RE7-7526
259@ Goodwill John H RE4-0207

OLD BARN RD
Fr 465 Rogers av W to dead end (Right even)
10@ Ruesch Gordon B 737-2267
— Vacant
— Vacant
— Vacant
— Vacant
— Vacant

OLD ORCHARD RD
Fr 356 Prospect av N to dead end (Right even)
— Holland Frederick G
20@ Dobie John R ST5-5126
23@ Fraczek J J contr RE7-3317
28@ Slowick John R RE7-9290
29@ Simkins Robert RE9-7080
36@ O'Neil James B RE7-6784
44@ McClelland Joseph D

OLD WESTFIELD
Fr 2500½ Westfield N and W bey Sikes av then S bey NYC RR to Westfield (Right even)
2463 NYC RR crosses (1st time) (overhead)
— Welch J C Inc builder RE6-9016
2482@ Bodman Alfred H RE2-9748
2486@ Aldrich Albert G Jr RE6-3005
2490 DEWEY ST (1st part) begins
2610 Vacant
2620 DEWEY ST rebegins
2626@ Leighton Joseph RE2-7430
Brunette Robert F ST8-0488
2628 SIKES AV begins
2633 NYC RR crosses (2d time) (overhead)

OLEANDER
Fr 397 Elm SW bey Primrose to dead end (Right odd)
15@ Czerpovicz Bernard RE9-7873
20@ Briggs Robert W RE6-1593
21@ Hamilton Samuel H RE2-0675
31@ Brown B M Mrs RE6-6467
32@ Riggs Arline W RE6-0578
35@ Messier Howard J RE6-3720
36@ Dearden E Frances RE3-3309
41@ Clifford John R RE6-8233
42@ Wait Donald M RE6-7446
45 Gorman Roger S 732-8516
50@ Svitenko Peter M RE9-5922
51@ Stockwell Samuel A RE4-7133
54 Vacant
55@ Letellier Amelia M Mrs RE6-6979
58 PRIMROSE ST begins

ORANGE
Fr 78 Conn av N to 71 Massasoit av (Right even)
14@ Lindner Earl A ST8-4706
25@ Rivers Donald A RE3-4874

ORCHARDVIEW
Fr 192 Miami S bey Hilltop to dead end (Right even)
2 MIAMI ST (1st part) ends
6@ Hogan Nelson W RE4-8063
11@ Ahern Richard E RE2-0164
14@ Matthews David L RE6-5607
19@ Wells Russell G RE9-7054
22@ Dassatti Gino D RE7-1665
25@ Gravel Leonard A Jr RE7-5147
28@ Derby William C RE4-6286
35@ Silloway Donald RE7-6321
36@ McConnell John H RE9-6546
43@ Thurlow William T RE9-5878
44@ Harrington Ernest W RE6-1636
49@ Colby Gordon S ST8-4683
50@ DeVeuve E A estimator RE9-6098
57 SAXON ST begins
58@ Dion Parl E ST8-6588
74@ Costello John RE9-0222
79@ Adham Mustafa I RE4-1649
80@ Somppo O Walter RE9-1005
87@ Carpenter Richard N RE2-3392
90@ McMaster James K RE9-2246
95@ Rogers Paul P RE9-7802
101@ Kennedy Joseph E RE9-5911
104@ Baiardi Quentin F RE7-7677
111@ Murray Francis A RE4-4072
112@ Schlow William F RE7-7139
119@ Camp Clifton E RE9-1520
120@ Kinkade Merwin E RE7-5610
125@ Menz Robert H RE2-3720
128@ Wyman Robert W RE9-2631
134@ Bidwell Edward M RE7-2711
135 HILLTOP ST ends
142@ Lolos John S RE9-5738

OVERLOOK DR
Fr 310 Prospect av N to 249 Highland av (Right even)
19@ Krepela George RE3-8470
26@ O'Connell Paul D RE9-6411
29@ Mahoney M C Mrs nurse RE9-2836
34@ Kennedy Francix X RE9-2455
39@ Ashe Allen M
42@ Moriarty Thomas F ST8-6569
49@ Kennedy Thomas J ST8-4446
50@ Gagnon Edmond C RE7-6969
59@ Krawiec Nelson E ST8-6257
62@ Pratte A Edmond RE7-4518
68 Vacant
69@ Slowick Eugene R ST8-0860
74@ Howard Clifford J 736-2862
85@ Bresnahan Fae N Mrs RE3-1077
86@ Bernier Edward A RE4-2280
90 Vacant
97@ Barnes Charles N RE7-8305
105@ Dudley Neil F ST5-5790
113@ Connor Frederick C RE6-3839
121@ Neill William C ST8-4260
131@ Charles Harold J RE6-0048
136@ Regan Charles
139 McClure Edward E ST5-1176
147@ Palmer Franklin C 733-8910

OXFORD PL
Fr 74 Lancaster av E to dead end (Right even)
14@ Black Henry RE3-8684
15@ Polastry Mario J RE9-7029
22@ Beggetta Dominick P RE7-2477

PALMER
Fr Circuit av SE to Union st ext
— Vacant
— WSPR Radio Transmitting Station
— General Fibre Box Company 733-2211

PARK
Fr North End Bridge (N side of the park) SW bey S Boulevard to NYC RR (Right even)
7 RIVERDALE ST crosses (underneath)
22 Bednez Gulf Service
30 O'Grady William J
Rudat Bernice L Mrs RE9-2749
34 ELMDALE ST begins
44 One Hour Martinizing RE2-4779
54 Vacant store
56 May C V Mrs RE6-6579
Carlellas Insurance Agency RE7-6682
Mayor Michael A
Add-A-Phone tel answering service 733-2251
58 Monachesi's Barber Shop
60 Park Variety
62 HANOVER ST begins
70 Old Day House
Ramapogue Historical Society
Hyde Blanche F Mrs RE4-8322
84 Doe T A MD
Aborjaily A N MD
Siragusa J J Jr MD
Corcoran G B MD RE4-4411
Thomas Elizabeth M Mrs RE4-1705
Vacant
92 LATHROP ST begins
108 First Congregational Church
— Park Street Cemetery
126 Town Hall RE3-7831
(1)Town Collectors Office RE3-7831
(3)Board of Selectmen RE3-7831
(4)Town Clerk's Office RE3-7831
(4)Board of Registrars RE3-7831
(5)Treasurer's Office RE3-7831
(7)Highway Dept RE3-7831
(7)Supt of Streets RE3-7831
(9)Assessor's Office RE3-7831
(11)Town Accountant's Office RE3-7831
(14)Supt of School RE3-7831
(20)Board of Health RE3-7831
(20)Plumbing Inspector RE3-7831
(22)Water Dept RE3-7831
(22)Board of Water Commissioners RE3-7831
(23)Welfare Dept RE3-7831
(24)Building Inspector RE3-7831
(24)Electrical Inspector RE3-7831
(26)Planning Board RE3-7831
(27)Civil Defense
(28)Veterans Service Dept RE3-7831
(29)Dept of Parks and Recreation RE3-7831
136 Police Dept RE2-7423
Town Engineering Dept RE3-7831
160 William A Cowing School RE9-8859
178 ELM ST begins
200 West Springfield Public Library RE6-3743
206 Westfield Savings Bank West Springfield Branch 739-2555
218@ Young Clarence L RE9-9198
224@ Ridgway Carl W RE6-3520
Collins James F 788-0776
224½ Walker Harold B ST8-0607
232 Metropolitan Life Insurance Co RE3-7016
242 DeVote J Robert ST8-8204
246 Gagnon Alvina Mrs RE7-4229
Magoon Lewis S
Connelly Edward S 785-5474
Woodard Arthur E RE7-3476
254 Polter Charles M
Bregoli John RE9-3011
255 Abby's Variety
268 International Harvester Co trucks RE2-2191
268 VAN DEENE AV begins
271 National Library Bindery Co The RE3-7145
Library Book House Inc The RE2-3719
West Springfield Realty Co
275 SYLVAN ST begins
283@ McCarthy J Francis RE6-6167
286 Jiggs Market grocers
287 O'Connor E E ST8-4979
288 Ann's Coffee Shop rest
290 Paul's Mr Beauty Salon Inc RE2-3034
291@ Fitzgerald Ann M Mrs RE2-7668
294 Canteen Co vending machs RE4-5363
297@ Tassinari Emilio RE9-5811

PARK (CONTINUED)

298 Schubach Eleanor Mrs
Franklin Ralph H RE7-4864
Gardella Richard C Jr RE2-9765
Douglas William F RE2-4768
300⊚ Serafini Adrian J RE2-1668
303 KELSO AV begins
304 Vacant
308 Industrial Sandblasting Co RE2-1058
West Springfield Monument Co RE2-1058
309 Hanno Jean
Guiel Raymond E ST8-7460
Lackman George RE6-6719
Desjarlais William J
Poirier Grace G Mrs ST8-9519
Britt Edward F
310⊚ Quimet A E Mrs furn rms ST8-0827
315 Milsop Ruth G Mrs RE9-4601
Pezzimenti Joseph A 737-7064
Bellamy Irma P Mrs
Rogalski Walter A RE4-5860
Hooey Howard R
Nompleggi Samuel F RE6-6797
316 Zoladz Frank J ST8-4829
Parent Ervin H RE4-4460
Roberts Frederick RE4-1558
Mullin John J RE4-9046
Sumner F E RE6-2519
Mendrala George M ST5-6773
320 Morgan Belle M Mrs RE6-0438
320 Connors Charles E
Morgan Margherite M Mrs RE6-0438
Clark Edward E RE6-7126
Wilkin C A RE6-2914
Tefs Frederick D RE4-0326
321 McCabe Lester B RE4-1002
326 Crescent Welder's Supply Inc RE6-2803
333 Goodrich B F Co warehouse RE6-9631
334 Speedright Sunoco Service 739-8885
358⊚ VanDeene Jacoba H Mrs RE3-2502
366⊚ Domenic Leo A ST5-5507
374 Newell's Radio & Television RE3-8902
380 Serra Joseph H RE2-9457
381 RIVER ST ends
382 Russell Vernon W
396 S BOULEVARD ends
407 Carolina Freight Carriers Corp ST8-0941

PARK AV

Fr North End Bridge (S side of the park) SW to Western av (Right even)

7 RIVERDALE ST crosses (underneath)
25 Johnson Howard D Co rest RE2-3877
43 MAIN ST begins
50 Brown's Package Store Inc RE4-7854
51 O F Club Tekoa No 138 RE9-9525
65 K of C Home RE4-9579
71 Scuderi & Conway lwyrs RE2-3776
Diamond C A MD RE4-7614
Suzor L G MD RE4-7614
Hickey T F & Company ins adjusters RE7-1461
83 American Legion West Springfield Post No 207 RE6-9550
95 Park Avenue Apts
(1)Maye Julio A 732-6029
(2)Gerstun Edward L RE3-4007
(3)Sargent Charles E 732-4996
(4)Ward Marian B Mrs RE6-1491
(5)Carroll Raymond E
(6)Cayo William 734-6732
(7)Kennedy William
(8)Sperry Lucrece J Mrs RE6-6815
(9)Wheeler Leslie W 732-3966
(10)Moran John
(11)Taylor Herbert 737-6154
(12)Laflin John M RE2-1459
(12B)Vacant
(14)Greenspan Abraham RE2-8083
(15)Coons William E
(16)Durocher Violet L 739-6023
(17)Heintz Bruce E 736-1387
(18)Taylor William 739-7502
(19)King Willard C 736-1387
(20)Vacant
97 PARK CT begins
111 Donoghue J W MD 733-2559
123 Underwood Corp typewriters RE4-6155
127 Phoenix Mutual Life Ins Co RE3-1194
133 Bower Lillian Mrs RE6-4185
Clark William N RE6-1245
137 McCarthy James F RE6-4130
139⊚ Kling Christian J RE6-0805
157 UNION ST begins
161 Stop n Save gasoline RE4-9567
167 Vacant
169 Vacant
191 PHELON AV begins
201 Park Avenue School RE3-0523
207 LaVine Edmund F 734-8191
Brissette Clifford
213⊚ Nunn Harry R RE3-7105
217⊚ Bourke Everett H RE3-7078
225⊚ Condon Richard E RE3-3253
Dionne Roger P ST8-4430
235 Elm Garage RE3-9498
241 Vacant
253 WESTERN AV begins

PARK AV CT

Fr 97 Park av S to dead end (Right even)

27 (1)Stover Herman A 732-7984
(2)Venti Jay P 732-9515
(3)Davila Miguel A 734-3647
(4)Nuzum Francis 733-8603
(5)Vacant
(6)Strok Jean R 788-0278
(7)Fodeman Sanford S 734-2395
(8)Osman Stanley F 736-6402
(9)Giles Barrie A
(10)Delaney Margaret B Mrs 736-5090
(11)Solomon Murray 739-0540
(12)Anderson John M 733-9814
(12B)Aubrey Norman E 781-0385
(14)Dineen Helen M Mrs 733-0118
(15)Bellmore Raymond E 733-8583
(16)Raidy Ada Mrs 733-4020
(17)Vacant
(18)Tomlinson Lillie R Mrs 736-2486
(19)Vacant
(20)Hoffman Sydney 736-9530
32 (1)Menein Arthur D 733-0114
(2)Rebello John E Jr 781-1872
(3)Prudenzano Robert P 732-5743
(4)Kaley Brian G 734-0851
(5)Pearce Harold J Jr 733-0261
(6)Doherty Edward J Jr 733-1323
(7)Rubinson Bernard 734-9022
(8)Donahue Katherine L 737-4667
(9)Millett Ralph H 788-8281
(10)O'Donahue James 732-4662
(11)Wilcek John P 734-7245
(12)Becker Allen S 739-0462
(12B)McGee Morris W 736-7489
(14)MacDonald Walter J 739-1745
(15)Trumbull Marjorie B Mrs 733-2301
(16)Anwyll James
(17)Kennedy William C 736-1089
(18)Small Henry P
(19)Petrelli Lawrence S
(20)Rulnick Marshall A 736-4896
(21)Burke Leroy P
(22)Roberts Arthur H RE4-0400
— Vacant
— Vacant
— Vacant
— Vacant
— Vacant
— Vacant
— Vacant
— Vacant

PARK DR

Fr 168 Harwich rd SW bey Dorwin dr to dead end (Right even)

1⊚ Reilly Lawrence A RE6-5556
13⊚ Bachmann Robert S RE2-4396
15 DORWIN DR ends
29⊚ Parent E A RE2-7053
37⊚ Swift Seth H RE2-1438
40 Mittineague Park & Playground

PARKSIDE

Fr 151 Bliss SE to dead end

PAUCATUCK RD

Fr 478 Dewey E to 180 Squassick rd (Right even)

31⊚ Mattson Dorothy Mrs RE2-2708
41⊚ Shea Cyril E RE9-3729
42 SQUASSICK RD begins
51⊚ O'Brien J William RE4-7401
61 Vacant
68⊚ Castaldo Robert E 736-3170
71⊚ Prentice Edward G RE3-5997
80 SQUASSICK RD ends
81⊚ Colby John A 734-2523

PAULSON DR

Fr 825 Amostown rd S to dead end (Right even)

9⊚ Edwards Stanley J RE3-1591
20⊚ O'Connor Edward A RE4-2668
25⊚ Sheridan Donald P RE9-7445
32⊚ Plate Henry RE4-0664
35⊚ Kozikowski Henry J RE3-7034
42⊚ Allen Raymond E Jr RE2-5420
47⊚ Partridge Marie F Mrs RE3-5969
52⊚ Fassnacht Anthony RE3-2357
55⊚ Woods Ralph S RE3-4555
62⊚ Gaffney John P Jr RE7-6803
65⊚ Parent David E RE3-3558
72⊚ Reid Andrew 788-3570
75⊚ Shank Kenneth E RE2-3380
81⊚ Wall James W RE3-3866

PEASE AV

Fr 1070 Amostown rd NE to 795 Morgan rd (Right even)

9⊚ Viecell Aldo C RE9-5179
14⊚ Townson Raymond C RE2-1915
35⊚ DeFilippi Walter A RE7-0096
45⊚ Jefferson Frank C RE9-4955
59 Prucnal F milk RE9-0955
⊚ Prucnal H P Mrs RE9-0955

PEBBLE PATH LA

Fr 56 Stone Path la W to dead end (Right even)

9⊚ Thompson Harry K RE7-0938
23⊚ Marceau Leo S RE4-6524
24⊚ Burrell Fred J RE3-5831
33⊚ Groll Frederick F RE9-1512
34⊚ Kantos Arianthe Mrs 739-0632
43⊚ Clark George W RE9-9806
44⊚ Redmond James S RE9-9251

PENROSE

Fr 70 Autumn rd W to dead end (Right even)

5⊚ Sullivan Thomas C RE7-2384
15⊚ Wiest William F RE3-6133
20⊚ O'Donnell Francis P RE7-1066
23 Hall Ralph W RE3-5515
28⊚ Nicholson Thomas RE3-0134

PHELON AV

Fr 191 Park av SE bey Bliss to dead end (Right even)

42 Wico Special Products Div of Globe Union Inc elec equipment RE7-0226
61 Sullivan Paper Co Inc RE4-3107
80 Deere John Plow Co RE6-2769
85 New York & Worcester Express Inc RE6-1728
Gill G G Transportation Inc trucking RE9-7588

PIERCE

Fr 904 Riverdale NW to dead end (Right even)

29⊚ Delmonico Benjamin C ST8-6666
45⊚ Snow Curtis RE9-0868
59 Correia Richard W 734-4662
79⊚ Jerreld Kenneth C RE3-8367
90⊚ Warren Grant E RE7-8328
96⊚ Barnack William T ST8-9896

PILGRIM RD

Fr 2129 Westfield S to dead end (Right even)

9⊚ Quinn C E investment broker RE3-4248
19⊚ Willard Irving T RE4-0058
29⊚ Volanakis Peter G RE3-1208
32⊚ Elzerman Alvah W RE3-0135
35⊚ McCarthy John H RE3-4966
45⊚ Parkinson Chauncey J RE6-6111
46⊚ Zepko Anthony A RE3-3978

PINE

Fr 940 Westfield N to 475 King's hwy (Right even)

15⊚ Norcross Pliny
16⊚ Fitzmaurice William E RE3-6901
24⊚ Discenza M L builder RE2-6108
25⊚ McLaughlin A M Mrs RE6-2175
27⊚ Ronayne Richard J RE3-0374
32⊚ Fairley Paul L RE6-6157
38⊚ Shanahan John J
39⊚ Smith Ralph J RE3-8852
44⊚ Hickey Margaret A Mrs RE3-4235
47 Hackett H J Rev RE2-6124
StThomas Roman Catholic Rectory
60 MAPLE ST ends
63 StThomas Roman Catholic Church RE2-6124
75 StThomas Parochial School
80⊚ Collins Anna C RE3-9352
84⊚ Collins James R RE4-2933
89 StThomas Convent
92⊚ Hoar C M Mrs RE3-9351
94 Gifford Donald L RE9-4649
98⊚ Frigon Norman A RE4-6677
99 Deleva Carmela Mrs 733-7570
101⊚ Francesketti Frederick RE3-2952
105⊚ Collins Rita M RE3-8667
108⊚ Tracy James A RE3-9096
111 O'Brien Thomas J
112 MacIver Ann C RE7-4561
113 Vacant
114⊚ Bessey Ethel M Mrs RE3-0342
117⊚ Descoteaux Phillip L RE4-8965
119 Fillio William H RE4-8965
120⊚ Harrington W S RE3-5434
123⊚ Ledger Ida D Mrs RE3-9386
124⊚ LaMontagne W T RE3-3473
127⊚ Murren Lawrence P RE4-1344
130 Kraemer D M tchr music RE9-8342
⊚ Kraemer Anna L Mrs RE9-8342
135⊚ Ready Frederick T RE3-0641
136⊚ McGilpin Robert A 781-2117
137⊚ O'Brien John B RE3-5460
138⊚ O'Connell Edward B RE9-9851
143⊚ Fiorini Theresa Mrs RE3-0581
144⊚ Sullivan William J RE4-8535
150⊚ Hourihan Irene V Mrs RE3-9508

PINE CT

Fr 47 Prince av W to dead end

PIPER RD

Fr 272 King's hwy N and NW to 88 Birnie av (Right even)

11⊚ Kozlowski Kazimer ST8-7008
13⊚ Terranova Gaetano RE7-6250
21⊚ Criscio Ralph J RE7-8525
23 Baker Helen I Mrs RE7-8241
37 Kohl Jacob W RE3-2007
39 Smith Raymond G 757-5679
42⊚ Parent L D builder ST8-4869
43⊚ Walsh Annie T Mrs RE3-4795
50 Franklin Nathan T RE2-0989
51⊚ Blake Charles J RE2-2498
59⊚ Maak John H RE3-6932
67⊚ Lyons William J Jr RE9-5441
68⊚ Nicholas Richard L RE2-4746
75⊚ Doe Gilbert E RE6-9129
77 AMOSTOWN RD crosses
136off⊚ Svitenko Stephen RE4-4131
137off Water Dept Service Station
147 SMYRNA ST begins
152⊚ Farrell Rose B Mrs RE7-9135
160 KENT ST begins
161 Johnson Francis A
167⊚ Francis Earl J RE2-7900
174off⊚ Wrobel Zoffia Mrs RE9-2066
179⊚ Dennison Harry L RE2-0820
183⊚ Stowe M H Mrs RE9-0811
184⊚ Richardson R M RE2-3674
189⊚ Tesny Steven J RE9-1106
194△ Gilbert John W RE9-5541
195 CHESTER ST begins
200 HALE ST begins
213⊚ Waters Wilbut L RE7-9072
215 LINCOLN ST begins
222⊚ Bruce Howard R ST8-7930
227⊚ McCarroll Ralph N RE2-9345
228⊚ Bush Lena K Mrs RE9-1100
235⊚ Kahrman Donald H RE2-2677
251⊚ Zenisky Edward J RE2-6552
254 MONASTERY AV ends
269⊚ Lapinski Edward S
272⊚ Lusczynski Stanley A RE3-6589
276 Vacant
⊚ Dutkiewicz Ignacy R
287⊚ Lapinski S market gardener RE2-8277
290 DUKE ST begins
293⊚ Krofsky Walter J RE6-8595
294⊚ Dutkiewicz Mitchell L RE2-5200
302⊚ Niedzwiecki Celia Mrs RE6-2117
353⊚ Hubbard Robert H RE4-2347
410 MOUNT PLEASANT AV ends
425 High School RE2-4147
483⊚ Robinson Roland E RE4-1329
491⊚ Cummings Harley C RE4-8887
499⊚ Childs George H RE3-8800
513⊚ Slepchuk Stephen RE9-5059
521⊚ Rostowski D A RE4-6024
Rostowski Electric Co RE4-6024
549⊚ Pajak William J RE3-2633
563⊚ Augustynowicz Boleslaw
573⊚ Lyncosky F F RE3-7075
Lyncosky and Sons road contrs RE3-7075
573 Silver Park Trout Farm
573r Linkowski Annie Mrs RE3-7075
r Pioneer Valley Association of Quarter Midget Racers
575r⊚ Runshaw Helge G RE6-5390
r Vacant
590 COUNTRY CLUB RD ends
599⊚ Panda John F RE3-0220
663⊚ Giera C A Mrs
688 PIPER CROSS RD ends

PIPER RD (CONTINUED)

693◎ Kosiba Magdalena Mrs RE3-9689
707◎ Wozniak Frederick F RE3-6072
◎ Galus Frank J
719◎ Laliberte Louis F RE9-8964
726Δ Kallock Albert R
732◎ Wolfe Kenneth L 732-2973
737◎ Bragga Joseph Jr ST8-4097
738 Lynch John J RE3-5516
753◎ Augsberger Max C RE7-4029
761 MORGAN RD crosses
804◎ Carson Edward E RE2-7830
811◎ Clayton James H RE2-4903
815 Vacant
879◎ McCarthy Richard J
886 CAYENNE ST ends
889◎ O'Neill Blanche M Mrs RE2-8315
913◎ Prova Stanley RE3-3802
925◎ Guilmette Lorenzo J 733-7512
938◎ Bryant Ernest J
946◎ Dressler Clara Mrs RE9-2138
955◎ McCarthy Charles A Jr ST8-4087
965◎ Moran Dennis F RE7-5567
977◎ Kolodziel Stanley RE7-6038
980◎ Bajgier Frank J
982 Vacant
1009r Dupuis J W Jr ST8-6754
1031◎ Tenczar Rosalie C Mrs 788-6509
1066◎ Margoles Solomon RE9-0200
1078 Pierce Raymond T ST8-7980
1100◎ Filip Stanley RE2-7247
1107◎ Tenczar John RE2-4230
1113◎ Stadnicki Chester P RE2-3231
1114◎ Filip Frank
1155◎ Ashe James P 739-4423
1158◎ Tenczar Frank RE2-3489
1191◎ Tenczar Jadwiga Mrs RE3-5959
1211◎ Korabowski Casimir RE2-3025
1219 Tauscher Richard K ST8-8696
1221 Vacant
1227◎ Raymond Ruth A Mrs RE9-2416
1240◎ Kulig Albert J ST8-4234
1260 BRUSH HILL AV ends
1265off◎ McCain E T Mrs
1303off◎ Borowiec John
1321◎ Lavigne Lionel O RE2-3952
1339◎ Kopasky John J ST8-0333
1349◎ Kopasky W market gardener RE9-2659
1362◎ Kopasky Frank S RE2-8141
1386◎ Hartig Frederick W RE2-6411
1392◎ Malone Joseph F RE6-6191
1393◎ Mulcahy Raymond J RE2-9161
1404◎ Hartig Jennie M Mrs RE2-1973
1414◎ Dion Alfred A Jr RE4-2270
1424◎ Piela Raymond D
1434◎ Starzyk A S ST8-7565
1446◎ Allen Charles J ST8-7993
1528◎ Vose Robert W
1529 Vacant

PIPER CROSS RD

Fr 235 Morgan S to 668 Piper rd (Right even)

12◎ Carroll Gene P 738-0868
18 Vacant
20 Vacant
28 Baker David M 788-8112
34◎ Buchinsky Roland L 732-5036
40 Lucier Robert A
45◎ Agustynowicz S J florist ST8-8234
46◎ King Albert W 781-3643
52◎ Salemi John 739-5814
60◎ Buoniconti Robert
64◎ Skerry Fred L Jr 739-2430

PLATEAU AV

Fr 82 S Boulevard S to 86 Plateau cir (Right even)

3 PLATEAU CIR begins
6◎ Wheeler F J builder ST8-0470
9◎ McCarthy M L Mrs RE3-7245
Vacant
18 WORTHY AV begins
19◎ Delskey Martha A Mrs RE6-7181
25◎ Winans Raymond K RE2-6012
28◎ Lindahl Frederick M RE6-3890
29◎ Engle Leslie H RE4-2970
35◎ Page Cassandra I Mrs RE4-2968
36◎ Paier Aldo L RE6-3816
39◎ Janiszewski Bronislawa Mrs
42◎ Chouffet R H ST5-5492
43◎ Bowen Ora M Mrs RE7-8604
45 PLATEAU CIR ends
51 (3) Milne Malcolm B
51◎ Bartley William F RE4-9020
55◎ Waite Joseph H RE4-3554
64◎ Barsalou Francis E RE3-9065
68◎ Smith Richard A RE9-4960
74◎ Marsh J Francis RE4-8603
80◎ Mazza Peter RE9-5530
84 Green Joseph P
86 PLATEAU AV ends

PLATEAU CIR

Fr 3 Plateau av SE to 45 do (Right even)

16◎ Chandler John L RE9-9416
30◎ Moriorty George S RE2-8628
37◎ Pendleton Ernest D RE6-3031
47◎ Hartford Francis J RE6-3185
48◎ Hall Harold N RE6-8909

PLEASANT

Fr 671 Westfield S to Worthy av (Right even)

10 LaFrance Leopold E ST8-7193
11◎ Pash Joseph F RE7-4590
12 Gagnon Y J Mrs ST8-6053
McCarthy Evangeline Mrs 733-8827
17 Summers Carl D RE6-7587
◎ Fearn George F Jr RE9-4506
18 Lahaie Wilfrid D RE9-4530
21 Cosgrove John C
22 Mittineague Methodist Church ST8-0304
Mittineague Methodist Church Parish Home
23◎ Polaski Anthony M
29 HIGH ST crosses
34◎ Winterle Dorothy M Mrs RE7-3478
53 HAMPDEN ST crosses
72◎ Quatrone Louis RE9-9160
74 Hamon Joseph E RE6-8901
79 WORTHY AV ends

POPLAR AV

Fr 1975 Westfield S bey Houston rd to 119 Robinson rd (Right even)

18◎ Brewer George RE4-8550
28◎ Buker Leonard R ST8-6556
36◎ Walker John F RE3-8782
45 MIAMI ST (2d part) crosses
49◎ Michalek John E RE4-8169
52◎ Smith Rush W D Rev RE2-2428
56◎ Cignoni Ernest A RE6-5754
57◎ Quinn Robert E RE4-3890
64◎ Centracchio Thomas RE9-2830
72◎ O'Neill Robert T RE2-8621
73◎ Rini Joseph RE7-3785
78◎ Jones Carrie H Mrs RE6-1357
85◎ Vezina Melaine M RE6-0800
86◎ Pike Clifton A RE2-1939
94◎ Curran William E RE9-4277
95◎ Emerson Dorothy L Mrs RE6-7898
101◎ Manchino Robert A RE6-2087
102◎ McCarthy John E RE2-1009
115◎ Lucardi William C RE9-1383
116◎ Bedard Francis R RE2-8513
124◎ Bjorn Theodore O RE3-2690
129◎ Quillard Victor E Jr 733-1295
136◎ Small Irving H RE3-9285
137◎ Lamson Arthur L RE6-7949
145◎ Burleigh William H RE4-5222
146◎ Bertrand David E RE6-3466
153◎ Perrin Robert A RE2-0488
154◎ Cook Roy J RE2-4071
159◎ Beauchamp L T RE6-0015
160◎ Wingard Sterling B RE7-4289
167◎ Rosa Reno J RE3-9317
170◎ Robert Edward O RE6-1397
175◎ Torkington Charles R RE6-6216
180◎ Baiardi Allan L RE6-5154
181◎ Schortmann W E painter RE9-3355
185 HAZEL ST ends
200◎ Mason Oscar E RE2-3465
205 HOUSTON RD ends
215◎ Moylan D F milk ST8-6646
222◎ Atwater James C RE4-9013
230◎ Willis Richard A RE4-6319
233◎ Gallup John G RE4-5434
235 WOODWARD RD ends
236◎ Howle Carroll H ST8-4841
244◎ Melbourne Sydney Jr RE4-6958
250◎ Gotha William L RE9-4112
258◎ Lane John F RE4-6094
263◎ Ahern William A RE4-6591
264◎ Salam Joseph E RE4-7843
269◎ Fortini George J RE4-6050
274◎ Cerrone Albert A RE4-6905
277◎ Provost Doris H Mrs RE4-4831
280◎ VanGrinsven M W RE4-3746
285◎ Stec Carl S RE4-0482
288◎ Benjamin Raymond R RE4-8512
291◎ Schiavina Gilbert A RE4-5034
296◎ Parsons Victor J RE4-9057
299◎ Andrews Thomas S RE4-2306
304◎ Lemke Richard F RE4-9088
309 Vacant
312◎ Mueller Robert J RE4-7521
320◎ Drewski Paul ST8-4771
324 Vacant
330◎ Stone John M ST8-6616

POTOMAC

See Prospect

PRIMROSE

Fr 58 Oleander SW to dead end (Right even)

2◎ Handfield Theresa M Mrs RE6-3442
6◎ Natti William E RE2-2020
12 Rawlins Robert
17◎ Jauck Joseph E RE4-0597
21◎ Aitken Archibald S RE6-5225
22◎ Payer Philip G RE6-0635

PRINCE AV

Fr 534 King's hwy N bey Bass av to dead end (Right even)

15◎ Armstrong Elroy W RE4-3837
18◎ O'Heare M T Mrs RE7-5793
19 Joubert Edward A RE2-3862
Noonan James H
Knight Harold H RE7-8539
Wilcox Effie M RE4-9241
24◎ Hubert William L RE9-8341
25 Zagata Joseph Jr
39◎ LaFortune A P RE3-3633
40◎ Fewkes John C RE2-0158
43◎ Hubert Anna C Mrs RE3-5497
47 PINE CT begins
◎ Marotte Alfred J 788-4371
54◎ Brown Robert J RE7-1274
62 Cooley Harry E
63◎ Stevens Marion W Mrs RE7-8536
64◎ Martel Henry D RE2-9359
67◎ Genereux Emile E RE7-1705
71 BASS AV crosses
75◎ Goodhind Leslie W RE7-1088
77 Condon George F RE2-6825
80◎ Rindos Paul C
81 Vacant
87◎ DelBuono Angelo RE6-3418
88◎ Battista Antonio RE2-0400
90◎ Burdick Paul J RE2-2218
100◎ Kucharzyk Edward J
103◎ Johnson Walter R RE2-7747
106◎ Dudek Joseph A RE3-4824

PROSPECT

Fr 69 Upper Church S to dead end (Right even)

11◎ Hammond Floyd N RE2-3650
r Corbett Frank B
12◎ Milanese Arthur P RE6-2480
14 Knightley William T Jr RE2-1021
21◎ Moran Philip J RE9-2426
22◎ Smith Edward A RE2-0771
24 Hayex Stephen P 734-9247
27◎ St Dennis Henry E RE2-6011
28 Spafford Cora E Mrs RE9-0336
30 Spafford Russell G RE9-1474
33 Jamison Wayne C RE2-2801
Bernodis Jean S
36 Betti Louis F RE4-6862
Grucci Charles
37 Marino Louis S RE4-7692
Fuller Barbara M Mrs
38 Kappenman Frederick W RE9-6846
Walker Elizabeth T RE9-6737

PROSPECT AV

Fr 25 Highland av S and SW bey NH RR to Westfield Town line (Right even)

24 Rubino Peter H
42 Riverdale Gardens Nursing Home RE3-3151
45◎ Smith Kenneth A
74◎ Brown Norman D RE4-1901
86 Smith Raymond F
92◎ Clark Donald C
98◎ Andrews Gilbert RE3-6267
104◎ Jones Edward M RE3-8330
110◎ Bond Frederick T RE7-4412
116◎ Brown Raymond T RE4-2578
124◎ Lamoureux Roy J
130◎ Landry John W RE7-8500
136◎ Thompson Gilbert H RE7-0933
142◎ Wynne John B RE7-1755
148◎ Cormack Donald 781-0174
154◎ Adams Samuel H RE7-4258
156◎ Stender Carl H RE3-0677
170◎ Kolodziej William J
180Δ Pfersick Roseillia J Mrs RE9-5226
213◎ Bresett George A RE4-2496
239 Cummings D C Mrs nurse 739-6272
◎ Cummings Lawrence W 739-6272
240◎ Williams Edward E RE3-4740
241 BONNIE BRAE DR begins
247 Vacant
250◎ Cleveland Ralph D RE7-2942
255◎ Rush Leland T RE9-3624
260◎ Slowick Frederick J RE4-9120
263◎ Nelson Robert E RE3-4225
269◎ Mission Arthur L RE4-4351
272◎ Coughlin William J Jr RE3-3086
281 Landry Ralph A RE3-0454
282◎ Sheldon William C Jr RE9-6297
289◎ Swords Edmund F RE3-3378
304◎ Przybla Edward J ST8-0740
310 OVERLOOK DR begins
315◎ Noonan Annie E Mrs RE7-5915
317◎ Joy Frederick M RE9-5129
320◎ Quigley William F ST5-5101
336◎ Frechette Stephen L RE7-4208
351◎ Niedzielski Joseph A RE3-5069
352◎ Cosby Robert R RE7-9133
356 OLD ORCHARD RD begins
361◎ Kalis Edward S RE3-9531
366◎ Slowick R J linoleum RE3-5983
373◎ Slowick Anthony J RE3-3261
374◎ Sattleer Robert W RE7-3485
386◎ Boucher Rene M RE3-6998
387◎ Slowick John F RE7-9487
388◎ Sullivan John L RE7-5942
397◎ Daubitz Paul C RE7-3968
410◎ Bertera J F RE2-9797
417◎ Moquin Paul L ST5-5914
425◎ Kalis Chester R ST8-4410
456 Little Sun Valley Skating Club Inc RE3-4041
465◎ Vogel Edward F
475◎ Crapser Gordon L RE9-1210
476◎ Spaulding Edward F RE7-9044
487◎ Pinkos Stanley A ST8-9910
495◎ Healey Allyne H RE4-3755
503◎ Podolak Chester J RE7-8088
511◎ Niemiec Max S RE3-6965
526◎ Cassells Earl R 736-3805
551◎ Gow Charles E RE9-2841
560◎ Ruddock Lewis E RE7-0554
563 BIRNIE AV crosses
686◎ Kendzierski Stanley J
690 QUARRY RD begins
774◎ Murdzia Mary Mrs ST8-7451
824◎ Battista Francis V ST8-9232
— MORGAN RD ends
— MILLVILLE ST begins
— NH RR crosses (Holyoke Branch)

QUARRY RD

Fr 690 Prospect av NW to Holyoke Town line (Irregularly numbered) (Right even)

32◎ Kendzierski John S RE6-0528
56◎ Zabik Walter B
110◎ Anderson Carl G RE9-8143
112◎ Runshaw Thor RE6-6772
100◎ Kwiatkowski Ronald R RE6-5296
— Vacant
— Vacant
—◎ Kolodziej J W far RE6-0789
—◎ Kolodziej Charles C ST5-5016

QUEEN AV

Fr 514 King's hwy N to 101 Massachusetts av (Right odd)

14◎ Derochick Frank ST8-7682
16 Thompson Edmund
19◎ Norton Charles L RE2-8936
20◎ O' Connell Michael J RE2-5423
23 Wielgus Matthew
24◎ Hennessy James J RE9-5790
27 DeRaleau George E ST8-9703
29◎ DeRaleau Arthur R RE9-4805
34◎ Leahy Thomas J Jr RE9-4563
35◎ Kopinsky Albert J RE6-2494
38◎ Pechulis Charles I RE7-4555
43◎ Bordua Henry P RE9-8284
50◎ LaPalme Roland E ST8-7187
50r Morrison Adah E Mrs RE4-7090
52◎ Preissler P W carp
53◎ Harring William S Jr 734-2713
57◎ Boudreau R B RE9-7883
63◎ Cotton Louise E Mrs RE3-6204
64 Beasley Richard F ST8-8177
Jordan E E Mrs RE6-3223
67◎ Negrucci J L mason RE9-3725
71 BASS AV crosses
81◎ Annino Joseph D RE7-1854
82◎ Prologo Philip RE9-9428
90◎ DelBuono Domenick RE3-1759
91◎ DelBuono Nicola RE2-5940
94◎ Pepperill R G
107◎ Urbinati Dominick L RE2-4914
110◎ Kucharzyk John F RE2-7021
111◎ Negrucci Angelo F RE2-0034
118◎ Zografos Lillas G Mrs RE3-1424
200 MASSACHUSETTS AV (1st part) ends

RAILROAD

Fr 74 Bridge N to 49 Globe (Right odd)

3 BRIDGE ST crosses
9 Vacant
11 Vacant
Kassonos Peter D
12◎ MacNayr Clyde O ST8-0076
◎ Sullivan Camille L Mrs
23◎ Krawczyk John A
Krawczyk Henry M
25 Kuralt Kenneth J 736-5925
26◎ Blier Ernest RE7-7407

RAILROAD (CONTINUED)

30 Creedon Lawrence Jr
Creedon Margaret C Mrs
31® Devins Ethel C Mrs ST5-5028
Morrison Loretta A Mrs
34 GLOBE ST ends

RIDGEVIEW RD

Fr 399 Massachusetts av SW and NW in half circle to 461 do (Right even)

4® Fisher Warner E ST8-7940
11® McInerney Francis L RE7-0030
17® Macomber Douglas W ST8-6832
22® Bozenhard Robert W Jr RE3-4796
23® Roberts Fred J RE2-9410
29® Guidetti Elso J RE7-8639
35® Grimaldi Edward RE7-6941
38® Houde Rene C RE7-8011
43® Bodley Kenneth I RE7-0801
46® Williams Evangeline R Mrs ST8-6766
51® Christian Donald J RE7-0767
54® Corriveau Leo T RE9-4209
57® Frenette Lawrence F RE3-7287
62® Delnero James J RE9-4831
65® Bigelow Merrill E ST8-8152

RIVER

Fr 1732 Memorial av NW and NE then N bey NYC RR to 381 Park (Right odd)

6 James Service Station RE4-4126
20 Allen Lawnmower Co Inc RE3-7837
Allen Lawnmower Co Warehouse
20® McLean Eugene S RE4-1056
39® Fini D market gardener RE6-2174
Fini D & Sons grocers RE6-2174
83® Fini William P RE2-3462
117® Reed Herbert M RE3-2639
131® Christianson Charles M RE9-8114
148® Bowden Arthur J RE3-9341
155® Plummer Lawrence RE4-7202
Hampden Wood Products Inc RE7-5700
160 Reale Domenic RE7-8870
161 Danoff E R heating RE7-0709
189 ROANOKE AV begins
195 Neills Auto Service gasoline RE6-9768
206® Serra A Mrs RE7-0580
Vacant
215 HEYWOOD AV ends
221® Mack Michael J RE6-4197
227® Dalton Francis J RE3-9079
231® LaFleche Herve L RE6-7328
237® Drozd Carl RE4-7687
245 ALLSTON AV begins
251® Bishop William G RE9-0196
257® Barrepski Frank RE9-6034
263® Keating E V ST8-9577
269® Clarke Harold F
271 NORMAN ST ends
313 BALDWIN ST ends
315 SEARS WAY begins
333 Carborundum Co The abrasives RE9-7361
367 NYC RR crosses (overhead)
398® Schultski John J
404® Schultski Edward J RE7-1615
420 Stowers Winthrop
422® Maisano Salvatore RE7-6983
Parks Superior Sales RE4-4244

RIVERDALE

Fr Agawam Town line NW and N to Holyoke Town line (Right even) (Irregularly numbered)

Pumping Station No 1
— **MEMORIAL AV crosses (overhead)**
— **ENTRANCE TO MEMORIAL AV**
— **EXIT TO MEMORIAL AV**
Pumping Station No 2
— **NYC RR crosses**
— **EXIT TO PARK AV**
Pumping Station No 3
— **PARK AV crosses (overhead)**
— **PARK ST crosses (overhead)**
18 Vacant
20 Vacant
26® Sladnicki Alfred S RE7-2138
32 Sinico L Mrs furn rms
Farr Rutherford RE7-6125
Wheeler Laura M Mrs
38® Garrick E M Mrs RE6-8637
44® Provost Herman A RE3-2668
50® Ballard Robert L RE3-9017
56® Dillon Lawrence C RE4-3684
64® McCarthy Charles J RE6-1580
70® Moriarty Josephine RE2-6341
Woods Robert A RE4-0512
76® Livingstone D G Mrs RE7-3467
80® Doty Vernon G ST8-8375
82 SOUTHWORTH ST begins
90® McCarthy John R RE3-4547
94® Kirkcaldy William RE3-1442
98® Millett John J 739-8020
104® Wagner James E RE6-3549
110 GARDEN ST begins
118® Grassilli Carlo F RE6-7714
124® Beauchemin J A RE3-5927
132® Day G G Mrs RE7-0702
136® McCarthy Leon F RE2-7667
144 WARREN ST begins
150 Warren St Pumping Station
158® McCormick Francis E ST8-7505
170 FOX ST begins
182® Allen C D W
186® Dybas Frederick J RE6-2389
LaMay Edward RE9-1767
188® Morgan Ruby A Mrs RE6-8408
198® Noonan Nora G RE3-8416
206 BEAUVIEW TER begins
218® Monachesi Manlio
232® Nowill Ben W RE2-7682
234 HARRISON PL begins
242® Rief W R lightning rods RE6-4460
Rief Leslie G RE6-1002
262® Blaker Samuel I
278 Fuss Henry F RE3-6926
Benedict William
®Slade John R ST8-6461
312 WITCH PATH ends
324 E ELM ST begins
352 McDonalds Carry out Restaurant RE4-0076
376 Riverdale Chevron Station RE7-9782
379 Novicki Joseph S RE2-0154
387 Bel-Air Motel RE9-1388
396 ELDRIDGE AV ends
400® Gamble James R RE3-0973
Testori Florence G RE9-4068
406 Caporale Nicholas RE9-1597
437 West Springfield Motel RE2-9539
West Springfield Motel Coffee Shop
437 Valanakis John
453 LARONE AV crosses
459 Vacant
500 Black Horse Motel RE3-2161
526 Hall Robert Clothes RE3-2889
560 Lantern Lodge Motel RE3-3440
®Parenteau Eugene RE3-6678
563 Walt's Texaco gasoline RE4-9476
572 Lindstrom Clarence R
Knoll Motel Inc ST8-9648
573 Mobile Service Center RE9-8867
586 Air Master Corp aluminum doors RE2-2195
594 Alderman & MacNeish archts RE9-4759
603 A & D Drive In rest RE4-9467
650 Richard's Riverdale Drive In rest RE7-7501
662 Sunoco Service Station 734-9762
680 ELM ST ends
753 National Petroleum Inc gasoline 736-9630
764 Barcomb-Trowbridge Post 6714 RE9-8505
777 Al's Shell Service Station RE9-8542
819 Riverdale Pumping Station
820 Fossett M O Mrs RE6-1585
840® Bagg Shirley RE6-7360
851 Riverdale Golf Range RE4-9322
854 Vacant
874 Vacant
888 Czepiel's Amoco Service RE9-8545
900 Mister Donut
904 PIERCE ST begins
918 Parkway Grill Inc rest RE6-9641
Vacant
928 Stevenson's Service Station RE4-0891
930 MORGAN RD begins
931 Drive In Theatre RE4-2482
942 Hi-Boy Drive In rest RE3-6158
958 New England Milk Products Assns RE2-4169
988® McDonald L J
Antique Center The
1020 Clark Paint & Varnish Co Inc ST8-6121
1024 Dayton Builders & Woodcraft Homes Inc
1025 Sherman George W RE7-8015
1032 Coffee Shop The RE9-8803
Elsie's Motor Court RE9-8803
®Lubas Louis A RE9-8803
1048 Chat Tourist Home
®Farnast Max RE3-5797
1050 Stearns Bargain Discount Store Inc RE4-7349
1067® Wakefield J H tourists RE6-1692
1068 Vacant
1081 Eastern Camera & Photo Corp 733-9063
Interstate Concessions Snack Bar 734-9381
1083 Topps dept store
1087 Vacant store
1088 Salem Sam Inc furniture RE4-2181
1089 Vacant store
1112 Vacant
1123 Town & Country Package Store RE6-4694
1130 Yale-Genton Clothes Inc RE9-3831
1142 Barnack Roofing Co RE4-7700
1144 Citrus Fruit Juice Inc RE2-2005
1162 Riverdale Cabins RE3-1474
Merwin Hortense N Mrs RE3-8463
Bassett Marjorie Mrs
1162r Orzechowski Louis
Smith James L RE7-8793
Bannister Leo J
LaRue George E RE3-0574
1162r® Picard Richard J RE7-4827
1162r Allen Douglas A RE6-7713
1180 Vacant
1198 Vacant
1204 Savino Bros Monument Co RE2-5016
1207 ASHLEY AV begins
1212 Kokojan Herman
1218 Vacant
1228® Nizenski Edward RE9-0411
1238 Vacant
1240 Norwich Machine & Die Co RE7-2681
1247 John's Esso Servicenter RE9-8132
1254 Holiday Motel Inc RE2-2382
®Kordzikowski Bertha Mrs RE2-2382
1267 Kinney G R Co shoes RE9-8472
1268® Goring Leila L Mrs RE2-0579
Harwas Joseph RE9-0543
®Cerpovicz Joseph L
Vacant
1268r® Uhl Suzanne R Mrs RE2-9334
r® Davis Betty Mrs
r® Millett Frank L
r® Burns Francis
r® Bresnahan George E RE6-3885
®Williamson Charles RE7-2910
®Mason Alexander C Jr
®Daggett William L RE4-5868
1285 Peaslee Inc tools RE3-6648
1296 Pancake House No 3
1299 Castro Convertibles furniture RE3-5151
1305 Donut Dip bakers RE3-9604
1309 Riverdale Pharmacy RE4-1239
1319 Anderson's Nurseries RE3-2784
Accordian Music Studios RE2-1406
1321 Hammond Organ Studios RE2-1406
1325 Planter's Peanuts
1340 Ashleyville Cemetery
1353 Hickory Hearth rest
1363 Wayside Inn Inc rest RE3-4196
1399 Lotus China & Glass Co Inc RE7-1702
Eden Garden Center Inc RE3-2231
1427 Dodge Gordon S RE3-2930
1429 Webster Robert E RE7-6504
1430 Monastery of the Mother of God Dominican Nuns of the Perpetual Rosary RE6-3639
1433 Riverdale Radiator & Welding RE6-6670
Sun Oil Co Station 131 RE9-8453
1434 Vacant
1436 Bouchard Gerald
1446® Rousseau Omer RE3-6437
1448 Morin Maurice F ST8-0433
Bishop Edgar H RE9-4163
1457 Doty Gardens florist RE3-6808
1458 Bailey-Wagner Wayside furniture ST8-6810
1461 Doty William E
1463® Doty Richard B ST8-8931
1471 Harry's Fruit Stand RE9-1272
1473 WAYSIDE AV begins
1476® Hays James F RE2-5337
1483 Dick's Mobile Service Station RE6-9884
1492 Vacant
1499 Boucher Helen M Mrs ST8-7206
1501 Coolidge Franklin P RE9-4237
1506 Vincent's Steak House Inc rest RE6-3641
1515 Riverdale Grill RE3-9431
Vazina George P RE2-8051
Mitchells Restaurant ST1-0065
1525 Cyril's Motel RE9-3652
Cy's Texaco Service RE9-3652
®Chartier Cyril F RE9-3652
1528 Red's Esso Service Center RE9-9541
1537 Capri Motel RE4-2176
1547 Wagon Wheel Restaurant
®Boudreau Eugene N RE9-1243
1554 Friendly Ice Cream Corp
1556 NORMANDEAU ST begins
1557® Cote Lionel R RE6-1871
Wagon Wheel Motel RE6-1871
1562 BRUSH HILL AV begins
1573® Hannigan R F RE6-5416
Arrowhead Motel RE6-5416
1578 Dairy Center Inc RE2-0095
1580 HARRISON PL ends
1583 Carpenter Grace A Mrs RE6-6080
Bozenhard F E Mrs RE6-2382
1595 Tire Engineering Co RE7-2048
1612 Tommie's Gulf Service Station RE6-9812
1615 Cicotte Import Motor Inc RE9-5078
1620 CONN AV begins
1623® Stevens Simon RE4-7467
1632 Custom Remodeling of Northeast builders RE4-4186
Mutual Sales Inc builders RE4-4186
1633 Triple S Blue Stamps RE2-4435
1635 Normandeau Memorials RE4-0168
1639 Pioneer Valley Council Inc Boy Scouts of America RE7-0204
1640 Vacant
1641 (1)New England Telephone Co Directory Dept RE7-9904
1641 (2)New England Telephone Co (Plant School)
(3)Vacant
(5)Vacant
1643 Plaid Stamp Co 736-8644
1646 Zelazo F J poultry RE3-2310
Ciejek Edmond J RE6-1980
1647 HAYES AV begins
1651 Retail Furniture Warehouse Inc RE7-1441
1654 Chick's Diner RE9-8434
1656® Hillios Charles G RE3-3083
1668½ MASSASOIT AV begins
1669 Vacant
1682 Readers Digest subscriptions RE3-5117
1682 Vacant
1673 BACON AV begins
1675® Webster R K elec RE3-9504
1686 Armstrong Corp windows ST8-4516
1688 Brown Farmer Inc produce
1700 Vacant
1702 Package Printing Co Inc RE6-2748
Burkhart-Landgraf Industries mfrs agts RE9-2857
Sun Oil Co RE7-4280
Tri County Contractors Supply Inc RE3-5189
Woodlawn Tool & Gage Co RE3-7560
Vacant
1707 Vacant
1712 Corral Motel The RE2-6272
1716® Sickler William E RE3-6407
1723® Knapik E E plumber RE3-5079
1724 Electric Outlet Co Inc elec supplies RE6-5050
1752 Marquis Oil Co RE4-9816
1756 LABELLE ST begins
1774 Zeller Max Fur Co 735-0983
1775 Vacant store
1779 Vacant
1787 Ramble Inn rest RE6-9377
1817 Riverdale Atlantic Service RE9-8634
1830 ALTHEA ST begins
1838 Riverdale Upholstery RE6-9288
1844 McGovern J T lawn ornaments RE2-4711
1851 MASS TPK crosses (overhead)
1853 ENTRANCE TO MASS TPK TO NY STATE
1854 EXIT FR MASS TPK FR NY STATE
1855 EXIT FR MASS TPK FR BOSTON
1900 ENTRANCE TO MASS TPK TO BOSTON
1995 Smith Genevieve Mrs
2005 West Springfield General Tire Co Inc RE9-8000
2009 Har-Mon of Mass Inc ceramic tiles RE2-6378
2011 Vacant
2025 Tractor & Implement Sales Inc RE3-7148
2033 Vacant store
2034® Berge Albert RE2-2900
2041 Huntsman Motel RE6-5773
2042® Hubbard E M Mrs RE4-8973
Audren Freda R Mrs ST8-4455
2045® Leske Rudolph W RE6-5773

RIVERDALE (CONTINUED)
2049 MARION ST begins
2052® Ridgway Guy M RE4-8158
2053® Fessia Dominick J RE2-2082
Fessia L M tchr music RE2-2082
2058 HIGHLAND AV begins
2060 Vacant
Viamari's Half Way House Inc rest RE4-3296
2073 Langsyne Motel RE2-3423
® Peacock George W RE2-3423
2077 Pease George H 732-6503
2085® Gaulin M S Mrs RE2-7836
2112 Our Lady of Providence Home for Children
2119 Prudential Insurance Co The RE6-2728
2137 Hartnett John J ST8-6383
2149 Mahoney Frank J
Przybyla Joseph E RE9-0571
2161 Four D's Variety Store RE4-9335

RIVERVIEW AV
Fr 22 Hickory N to dead end (Right even)
29® Paton James W

ROANOKE AV
Fr 180 River SE to 401 Cold Spring av (Right even)
11® Tymeson Walter ST8-6084
15® Eckert Floyd
19® Mongeau G E Mrs RE3-8389
20® Mroz Josephine H Mrs RE9-5404
25® Jangrow L A Mrs RE2-9825
26® Stebbins George E RE2-8344
29 Noret Anna M Mrs RE3-4429
35® Bourget Raoul A RE7-0563
36 Byrns W T Motor Express Inc RE4-2352
39® Collins Carl A RE7-3909
43® Whitney Rosealba M Mrs RE3-0569
47® Dorigo Albert F
50® White Kenneth W ST8-9220
64 Experimental & Tool Works Inc RE2-2188

ROBINSON RD
Fr 17 Woodward rd S and W and N in half circle to 37 do (Right even)
5® Bosco Americo R
16® Beebe Robert W Jr RE4-1076
19® Johnson Richard I RE4-1779
22® Morrissey Everett M 734-6133
29® Malo Richard L RE7-3074
30® Demarest Donald M RE3-0746
35® Drudi Stella L Mrs
38® Pearson John E RE4-4885
43® Howe Philip D RE4-0481
46® Thiem Gerhard G RE4-6892
51® Rafuse Harold H RE2-8713
58® Getsloff Richard R 785-5769
59® Cullen Robert J RE4-8449
64® Vick Earl RE4-1607
65® Wagner Joseph W ST8-9796
70® Hebert Fernand J RE4-9121
75® Beaudette Ernest L RE7-7849
79® Burgoyne G L builder RE4-2703
80® Canning John M RE4-8901
85® Joseph Clifford S 739-7510
91® Fogg Charles E RE4-0194
97® Dolan Andrew J RE9-4730
101® Stevens Cyril J RE6-4195
105® Barnfather Charles E RE4-3248
108® McDonald John R RE2-6692
119 POPLAR AV ends
122 Carnevale Richard R 737-4639
125® Pierce Henry A RE3-9795
130® Granger Herrold A RE4-6156
137® Regan Jerimiah F RE4-4772
138® Sears Leo E RE4-0347
143® Pauls Hugo RE4-6912
146® Caney Loring M RE4-0264
152® Rogalski Edmund F RE4-5544
153® Baronian Raymond A RE6-3447
160 Markakis Aristotle G RE7-1348
161® Gentile Mario A RE9-8779
166® Powers William J ST8-0570
169 Vacant
174® Gusek Joseph S RE3-3072
175® Gureckis Michael M RE4-8111

ROCHELLE
Fr 542 Elm E to 67 Roseland av (Right even)
3® Young Edison R RE3-7735
4 Campbell Calude G RE9-1944
14 Gulliksen Alfred RE4-1092
® Bourgeois J C RE4-5201
19® Dunbar Edson S RE2-7891
22® Mason Paul R RE2-6111
26® Morell Howard R RE9-7087
27® Littlefield W D RE7-4577
32® Orcutt Milton H RE4-1204
35® Allen Henry O RE4-5449
39® Raleigh Edmund J RE2-2915
40® Millett Thomas D RE4-3882
45® Leonard Edward J RE7-0967
48® Bryla Edwin B RE9-9271

ROCKLAND DR
Fr 523 Dewey NW to 210 Great Plains rd (Right even)
43® Gray William M RE2-3891

ROGERS AV
Fr 1880 Westfield N and NW to 740 Dewey (Right even) (Irregularly numbered)
15® Babcock Kenneth P RE7-8463
19® Tessier Henry J Jr 734-4873
28® Sibley Frederick H RE2-8473
29® Jack Roland S RE7-2586
35® Curtis Ralph E RE4-7845
43® Ricker Harold K RE7-4952
48® Smith Carl B RE3-1578
57® Toomey Robert E Jr RE4-6807
58® Klein William J RE4-7889
65® Davies Walter V 734-0448
68® Hastings Charles R RE2-1580
73® Phillips John G RE9-5829
78® Laflin Charles H RE9-5413
81® Lyman Wallace R RE9-9284
88® Mackintosh G G RE4-4100
97® Laughton Dorothy L Mrs RE9-8060
98 Vacant
108® Wiggins Eli C RE4-5159
117 Vacant
120® Petty Stanley W RE2-3514
125® Colburn Raymond H RE4-0266
130® DeLano Wilbert K RE6-4254
135® Cavanaugh Joseph L RE4-7745
140® Gombar Robert W RE4-9014
143® Ryan Eva C Mrs
150 Vacant
155® Godin Charles A RE9-3070
160® Thayer Joseph A RE4-0572
169® Young Harold G RE2-5759
170® Burnham H E RE3-5774
178® Filios Louis A RE3-6970
184® Whelan Robert M RE9-9127
185® Kendall Watson L RE3-4326
199® DelPadre Louis L RE4-8432
DelPadre P K Mrs coml artist RE4-8432
206® Crowell Ralph W RE4-8188
209® Packard George W RE6-7533
216® Blew Marueice E RE9-3450
217® Guyette Donald F RE6-0491
224® Diamond I M Mrs RE3-1230
227® Tindal John R RE4-4391
234® Beach Walrath J
235® Hubbard Edward O RE6-2037
240® Howland G Philip RE3-8780
249® Young William C RE6-6570
254® Stevens Joseph E RE3-9124
263® Turner Meredith R RE3-1940
264® Siwinski John W RE2-5101
274 VIRGINIA ST begins
280® Tomlinson John RE4-8027
283® Armatrout R L
290® Dube Stephen A RE2-5062
302® Worden Marian G Mrs RE2-9447
311® Chiarini Armand D RE7-7857
314® Bouchard Robert A RE3-3989
320 MAPLE HEIGHTS begins
323® Henry James A RE9-0301
332® Ortolani Peter R
333® Mills Franklin E ST8-4278
338® Simchak Rudolph L RE3-4925
343® Morgan James W RE9-9818
353® Catanzarite Pasquale RE4-3397
354® Toon Arthur L RE6-5210
364® Hegeman Joseph H RE9-5939
369® Bagg Raymond H RE7-1112
378® Pool Jennie E Mrs RE3-0187
379® Roy Joseph A RE2-7186
384 BEACON HILL RD begins
390® Taylor C H mfrs agt RE4-3709
391® Vickery Roger B RE4-2466
400® Artin Edward RE3-7742
411® Lovett Edmund Jr RE3-4960
412® Pacitti Anthony Jr RE9-2403
419® Bowen Lester R RE6-3295
426® Kendall Norman RE7-6111
427 Vacant
431® Rixon Albert V RE9-9342
443® Sirayusa James J Jr RE7-2985
444® Wilder G Everett RE2-3839
451® Conti Paul J RE3-6092
454® Whyte A James RE2-0893
465 OLD BARN RD begins
478® Ferrara Francis P Jr 733-6886
480 GOOSEBERRY RD (2d part) ends
485® Bradley David F RE7-2492
492 CORNFLOWER DR begins
501® Potter Robert W RE6-2161
504® Zahaykevitz Samuel S RE4-5006
509® Marchetti G A builder RE9-1031
510® Hall Adeline W Mrs RE7-2795
518 HEARTHSTONE RD begins
527® Latshaw Leonard J 739-4308
530® Specht Aloysius J RE4-2786
542® Sharpe Robert E RE6-6182
545® Eglin Adam E RE2-6551
550® Aseltine H C Co Inc adv agency RE6-2847
567® Teece Frederick A RE4-5508
568® Warner Donald C ST5-5764
575 WINONA DR begins
578® Zukowski E plumber RE4-5523
580 AMHERST ST begins
594 Vacant
597® Stafford Bradley E RE7-4088
606® Wood Earl F RE4-5582
615® Levy Godfrey A RE3-0622
616® Lloyd F Edward RE9-3591
625® Carestia Joseph O RE6-5549
626 Vacant
635® Desforges Leonard A RE2-4620
638® Ford John RE6-0565
Ford John Welding Co RE6-0565
646® Moore David R RE4-0383
647® Miller Raymond W RE4-7493
657® Johnson Carl B RE9-3375
658® Converse F L Jr RE4-2882
668® Griffin D G acct RE9-4348
673® Dandy Earl K Jr RE4-6992
683® Sienko Theodore V RE4-4828
684® Richter Walter L RE4-3524
691® Lessard Kenneth W ST8-6802
694® Ritter Henry F RE4-8705
701® Looney Walter I RE4-7787
702® Skinner Anne L Mrs RE4-4408
711® Galloni Joseph L RE4-5340
714® Yiznitsky Joseph M RE4-1877
721® Hazard James W RE9-2770
722® Loughman John F RE4-2265
735® Ramsdell Dudley P RE2-0215
740® Whalen Thomas M RE2-4313

ROSELAND AV
Fr 77 Elmwood av N to 65 Harrison pl (Right even)
1 ELMWOOD AV ends
14 FOX ST ends
22® Paope Paul J RE2-7948
25 AVONDALE AV ends
28 Watson William M RE6-8255
39 NEPTUNE AV ends
48 BEAUVIEW TER ends
49® Stevens Alexander J RE2-3789
55® Ryll Adolph RE7-4835
67 ROCHELLE ST ends
72® Perry Richard F RE2-4708
76® Bode Frederick C
83® Andhutz Emil A RE4-4402

ROYCE CT
Fr 55 Westfield S to dead end (Right even)
15® Johnson Gertrude E Mrs RE3-7364
20® Gouchoe O M Mrs RE3-0916

RUSSELL
Fr 782 Main SW to 845 Union (Right even)
13 Miller Hugh W Rev RE4-8510
15® Nasti Antonio RE9-0910
21® Borrelli Raymond RE9-0910
Borelli George J
22 Gilman Clifton R RE3-7751
Wood Leland A
26 Coburn Glendon RE9-7617
® Ferrentino M M Mrs RE7-2127
27 Wilson Henry F
Ziminsky Catherine E Mrs 739-4959
31® Barbarini Clemente ST5-5087
Barbarini Teresio C RE4-4753
32® Zerra Anthony J RE2-1788
34 Foley Thomas F 737-6364
35® Rossetti Concetta Mrs RE9-1503
Rossetti Albert
36 Vacant
43® StJean Arthur L RE9-2180
Vacant
44 Rice Frank
® Holland William J RE4-5511
45 Pokorny Arthur W Jr RE4-7103
47 Pokorny Arthur W RE2-6605
49 Lancto William E
Messinger Douglas A 733-8639
Vacant
51 Morse Annie C Mrs
Baker Samuel
LaBranche Francis H 736-3342
52 Springfield Agawam Airport Lines Inc bus line RE6-4616
54® Balboni Celina Mrs ST5-5153
Suprenant G C ST8-9516
57 Pernice Alfonso A RE7-4549
® Pernice Angela Mrs RE7-4549
58® Taggert Annie E Mrs RE6-6510
59® Correa Antonio RE2-4794
Cremonti J M Mrs RE9-1911
62 Cataldo Antonio RE4-0551
Cataldo John
63® Durant Laurence R
Grimes Leonard E
68 Florio William F RE9-5350
® Faricelli Mary Mrs RE7-7162
Faricelli E A drsmkr RE7-7162
71® Stone Henry W RE7-6932
73® Neal Ida E Mrs RE3-2565
74® Parrott George F RE2-6481
76® Weeks Lucius J RE3-4040
Weeks Alice E ST8-7289
94 Sakowski Edward A

SAGAMORE RD
Fr 385 Massachusetts av SW and W to 107 Autumn rd (Right even)
26® Howe Paul W RE9-4244
34® Ahern George J RE9-6707
58® Walsh Edmund A RE4-3465
66® Tansey John J RE7-0776
67® Tougas Francis H 739-4873
74® Gravel E Roger 737-2213
75® Cocchi Raymond W RE9-4062
83® Bertera Arthur J RE2-1468
84® Allen G M Mrs nurse RE7-6809
90 AUTUMN RD ends

SAXON
Fr 57 Orchardview E to 106 Craiwell av (Right even)
5® Cullinan James F RE9-0783

SEARS WAY
Fr 315 River NE to dead end (Right even)
42 Sears Roebuck & Co Pool Stock warehouse RE6-4546

SECOND
Fr 839½ Westfield S to 88 Front (Right even)
2 Mittineague School RE9-2909
2½ UPPER CHURCH ST crosses
3® Steele George C
6 Bible Baptist Church The
10® Fuller R M Mrs RE6-4686
13® Tyrkas Emanuel W RE6-9294
Tyrkas Leroy J RE6-5998
Tatro Ronald R 736-3876
18 Work Dwight C Jr
® Rosa Stefano T RE6-0605
30 Cardarapoli Vincent
32 Perreault Hazel M Mrs RE9-1748
34 Baier Hermann W RE4-2541
36 Roberts Robert W RE6-1973
48 SUMMIT ST crosses

SHEPARD
Fr 84 Ashley N to 5 Lyman (Right even)
16 Jensen Philip B
17® Szostek Peter J RE7-2766
18® Lignar Joseph S
22® Dunham Warren E RE6-4735
23® Gehring William E RE2-3505
27 LYMAN ST begins

SHERIDAN AV
Fr 244 King's hwy NE to 89 Amostown
10® Bath Charles R RE6-8015
11® Theobald Lawrence A RE2-9777
19® Powell John A 739-5321
20 O'Callaghan A T RE6-8729
28® Verespy Albert J RE6-6678
29® Shields John F 733-2992
34® MacIver Gladys E Mrs
42® Sweeney Raymond M RE6-8706
Rainbow Nursery School RE7-4233
43® Lawler Albert T Jr RE6-7060
Liquori D H Mrs nurse

SHERWOOD AV
Fr 1944 Westfield N to dead end (Right even)
5® Nekitopoulos Christy G RE4-2203
19® Alderman Charles B RE2-8184
29® Phinney Marion B Mrs
37® Brooks Waldo W 781-2345
44® Roche T Frederick Jr ST8-7748
47® Line Emmit J RE3-0522
52® Keyes Kenneth H RE6-4775
57® Anderson Frederick W RE2-9080
62® Torre Charles J RE7-8038
69® Andrews Robert J RE7-9434
74® Flagg Richard C RE3-1029
77® Apostle Edmund RE9-3728
86® Lynch Edward F RE6-1490
87® Butterfield Jack A
100® Carroll David W 739-7884
101® Moore Gerald D Jr RE6-3045

SIBLEY AV

Fr 2336 Westfield NW and N bey Homer to 224 Dewey (Right even)

6● Holmes George H RE9-1152
22● Vogel Philip F RE6-2380
34 Harris Theodore A
42● Breveleri Marfeso RE6-3915
42r Vacant
51● Marquardt M V Mrs RE3-4976
58● Vogel John E RE4-1787
61● Grabowski J L ST8-6125
65 LOCUST ST ends
66 Vacant
70● Gallagher Dennis J 737-9641
71● Bessette A N RE4-0365
77● O'Hare Thomas RE4-3649
83● Weindel Robert L RE4-1973
84● Wooliver Paul R RE7-8248
101● Vosburgh A J RE6-9212
108● Demchuck M S RE7-4376
114● Pasko Andrew H RE9-2856
117● Brunelle Richard A RE9-9702
125● Ouimette Richard E
137● Stetson Harold F RE9-7740
140● Pasko Eugene H RE7-6819
151● Wonsek Paul F Jr ST8-4163
159● Chase William M RE9-6734
167● Smrcka Charles
177● Parzych Leo V RE6-2061
198● Hopler William M RE6-5637
222● Boire Arsene RE9-6702
232● Desjarlais F C landscape gardener RE2-6906
248● Hickey P J RE6-0492
255 Pawcatuck Cemetery
278● Nye George E RE7-9493
282 HOMER ST begins
294● Danforth Vernon D RE6-4611
304● Grasso Peter J RE6-3945
324● Borelli John R RE6-3027
388● Ordway Lester H RE4-7576

SIKES AV

Fr 2628 Old Westfield N and E to Dewey (Right even)

58● Bennett Howard F RE7-5193
101off Pioneer Valley Sportsmen's Club
131● Forbes Francis G RE9-7553
134 Makara Raymond RE9-2963
139● Strong Arthur E RE4-6017
144● Jenny Emil R RE4-5976
158● Gauthier Ronald C RE4-7896
169 Griffin James
171● Fillion Robert H RE4-5221
185 Brassard Russell J RE6-3861
186● Blair George D RE4-4620
187 Melbourne Raymond D ST5-5084
199● Ferris Charles E RE6-4042

SILVER

Fr 1028 Westfield S to 142 Ashley av (Right even)

9 LEE LANG TER begins
15● Sakter Samuel RE6-0864
18● Samblin Joseph L
21● Axiotis Peter RE4-5246
27● Conger F M Mrs ST5-5402
30● Blanchard Norman W RE7-0116
31● Collins Joseph J RE2-0424
35● Larson Donald M RE7-4421
38● Egan Agnes B Mrs RE6-5796
41● Kelleher John J RE7-0607
42● Korzeniowski Anna Mrs RE2-9179
48● Hogan John E ST8-7143
51● Jensen Niels RE3-2645
58● Holt Francis S RE2-8438
61● Savas Savas H
64 MURRAY PL begins
67● Liese William B RE7-8157
68● Donaldson John R RE7-3238
● Shattuck Morton W RE4-1320
71● Hamel Raymond R RE2-4284
77 Haskins Frederick A 734-7184
84● Twarog Theodore Jr ST8-4985
86 BROOK PL begins
89● Lovotti Carlo L
94● Dorazio Joseph M RE9-0025
104● Biondi Horace P
107 LYMAN ST ends
116● Lyon Edward R RE2-6823
128● Draper Russell R RE2-5921
136● Sullivan J J RE3-9556
Sullivan A E nurse

SMITH AV

Fr 39 Ashley S to dead end (Right even)

7● O'Brien C A Mrs RE2-1872
11● Gilmour Douglas C ST8-9210
14● Merriman James I 734-0268
19● Svitenko Samuel RE7-1820
20● Cummings Philip F RE2-8318
28● Grucci Gerald A RE2-0455

SMYRNA

Fr 147 Piper rd SW and 256 Amostown rd (Right even)

16 Corr Hugh A Jr RE2-0273

22● Massey John RE2-4073
28● Boucher George L RE2-2354
40● Amnotte Henry J RE2-3774
46● Kozakewich Anna Mrs RE9-0810
47 Memorial Pool
64● Curran Francis D 737-4605
68● Reardon David H RE6-8862
74● Hamelin Donald R RE2-3919
76 Barns Lee Mrs
88 Murphy Grace E
94● Pagella Horace C RE9-3167
100● Remington Roger R RE2-8949

SOUTH BLVD

Fr 535 Westfield SE to 396 Park (Right even)

4 Griffin Tire & Battery RE6-8910
8 Boulevard Barber Shop The
10 Paul's Auto Body RE4-0360
12 Burr's Service gasoline RE9-1942
Burr's TV Center RE9-1942
16 Vacant
32● Corcoran James C RE6-7700
34 HIGH ST begins
39● Bryden John J RE3-4033
45● Gallagher M E RE6-6772
51● Barlow David W RE3-9597
55 Vacant
57 Vacant
59 BOULEVARD PL begins
62 Western Mass Engineers Inc RE7-0259
64 Larrabee Lawrence S RE4-4377
65 Vacant
66 Vacant
67 Miller James T RE3-5930
68 Speed Wash Launderette
70 HAMPDEN ST begins
71● Desjardins Robert G
77● Doyle Ann T Mrs RE6-0474
82 PLATEAU AV begins
83● Cluff Richard A RE7-8848
95 MERCURY CT begins
119● DeGray Fred J RE2-9392
125● Gerby Eugene H RE9-3014
131 WEBSTER AV begins
135● Ceckowski Walter V RE4-8908
Bordeaux N Joseph Jr 739-8993
139 Wellman Edward W ST8-9809
145● Brown Russell W ST8-4902
151● Richardson M A RE3-3056
156● Laurin Charles RE2-0922
157● Della Guistina V D RE2-8551

SOUTHWORTH

Fr 82 Riverdale W to 202 Elm (Right even)

15● Wilke Gerhard M ST8-7265
16● Vandenburg Bessie L Mrs RE9-3010
17 Grover Richard P
18 Sheehan Michael L RE9-9079
22● Sweenor W E RE6-1420
23 StNicholas Church (Russian)
26● Richards Bertha E Mrs RE3-0238
31 ELMDALE ST ends
32● Brown Warren H RE3-1892
35 Gelly Mildred F Mrs RE3-9725
36● Bertolino Joseph A RE4-7200
37 Kochanek Josephine C Mrs RE7-3121
39● Hammond Charles R RE2-3510
41 Melville James RE6-8988
44● Leduc Marcel R RE7-0989
45 Gonyer Helen S Mrs
45 Petrie Mello
47● Alfano Amedio RE6-6952
49 Bouthillier R A ST8-9057
● Irish Nancy M Mrs
50 Buzzell Frederick P
Utley F Knowlton 732-3980
51 Angelico Catherine M Mrs RE4-6735
52 Gaubney Henry J 739-6807
58● Evans Banjamin F RE3-7241
59 HANOVER ST ends
60 Evans Francis E RE3-2896
Fanning Marguerite L Mrs
62● Reid Florence A ST8-8690
63 Volikas George M RE3-4781
65 Provost Leo
68● Weiss W A acct 734-3688
69 Popou George ST8-7188
71 Vacant
74● Zimmerman A J RE9-6271
76● Haynes Earl L RE3-9007
82● Fitzgerlad James B RE6-2124
87 LATHROP ST crosses
92 Grady Esther A Mrs RE9-4281
94 Waters Wilbur W
96● Carrington Earl K RE2-4741
102● LaValley J F roofer RE4-0214
108 Bolster Milton F RE2-5391
112● Bessette Marcel J RE2-0364
115 Junion High School RE2-3316
116● Quillard Victor E RE3-8714
124● Linnehan Roy L 737-1086

125● Lawton Ernest C RE7-8370
128● Leclerc Arthur RE3-5240
Vacant
131● Keohane Minnie M Mrs RE2-0635
134● Bardwell Mildred L Mrs RE2-4715
138● Albee Donald R RE9-1994
142● Plumb Ernest A RE9-8145

SPRAGUE

Fr 682 Main SW to 741 Union (Right even)

5 Hoffman Zigmund
12 DeGray Donald F RE9-2224
14 Vacant
Oliver William H
16 Devins Charles C RE4-4775
17 Patrick Aubrey F RE7-2314
LeDuc Apolodore RE3-5326
Albanese Mary T Mrs RE6-8576
Haroshevsky A W RE9-1029
Bara Joseph J RE9-4300
King George P RE2-5609
18 Hickson Joan
20 Laflamme Wilfred J RE4-2531
22 Devins Clifford A RE3-2675
24 Elliott Wayland F ST8-0127
26 Book Arthur E ST8-8360
27 Baker Nora Mrs
Loncto Charles E 733-1448
28 Wolowicz Florence O Mrs
29 Kolodziej Stanley
Daniels Clara A Mrs
30 Gentile Albert J RE9-8289
32 Wolowicz Edmund F
34 Muscolo Domenic A
● Muscolo T J Mrs RE4-8478
35● Day Irene E Mrs RE9-1473
Hosmer William A RE2-9468
38 Papuzynski Frank J
Vacant
40 Balboni Mary Mrs
Sprague Annette V Mrs 734-0624
41 Barett Emma Mrs
Cabot M H RE3-0852
43 Flynn Alma M Mrs RE2-5077
Hooey Raymond
44● Manchino Angelina Mrs
Walsh James RE4-6887
47 Green Sylvia M Mrs
Collari Delchiesa Mrs
Devine Raymond
Saville C F Mrs RE9-7050
52 Lanoue James E RE3-2052
Tupay Kunegarde Mrs ST8-7830
54 Parisi Francis A RE6-2423
Tessier Ora Mrs
58● Burgen Felix F RE2-0704
59 Francoeur Raymond M 732-9851
● Bonfitto Gabriel A RE3-8539
60 Brow Arietta M Mrs RE6-5275
61 Woodward S S RE6-4766
Vacant
62 Wilson Julia M Mrs RE9-1391
Parillo Joseph
63 Kysiel Cecilia Mrs RE4-0879
Kozaira Mitchell
64 Parillo Luigi G RE6-2063
Longo Richard P
68● Sebela Albert S RE9-5856
69● Vyskocil Mary E Mrs RE3-9540
Baker Harold M 737-9704
72 Bianchi Arthur
Vacant
74 Vandini Louisa Mrs RE9-7102
Koltopoulos John J
75 Croteau George A RE6-8068
Morin Roland B ST8-8703
78 Gilbert Edward J
Pinkham Phillip R RE2-8946
79● Reilly A M RE7-4453
80 Vacant

SPRING

Fr 384 Main W to 447 Union (Right even)

18● Palanjian George
Gondela Daniel J 732-2490
19● Rowe Ellsworth
21● Klinger William H RE3-0780
24● Anti Richard D RE4-0704
25 O'Brein William J RE7-4043
28● Crombie Leroy D RE6-7640
31● Benson Guy H
37 St Jean Electrical Co Inc elec contrs RE6-3322
St Jean Lighting Maintenance Inc RE6-3322
South Central Realty Corp RE6-3322
40 LaMountain Gertrude B RE3-7609
● Parent Madeline B RE6-4328
41● Slowik Cecelia H Mrs RE3-0954
44● Lemay Joseph A RE3-7366
46 Pease Leon W RE3-2550
47● Peters John H RE2-5050
50● Wilmes George F RE3-0367
51● Bouchard Joseph B

60 Nutter Wesley A RE2-1160
Vacant
70● Bryant James H RE7-6731
71 Vacant
73 Vacant
80 ALBANY ST ends
84● Hickling Walter D RE2-8151
85 Party Service Inc beverages RE3-4516
88● Davis Robert M RE2-5243
89● Funaro Angelo

SQUASSICK RD

Fr 42 Paucatuck rd S and N in half circle to 80 Paucatuck rd (Right even)

7● Rioux Roger W RE3-7715
8● St Martin Norman E RE7-9768
17● Gibson George C RE2-6490
18● Scott Wallace M RE4-6446
27● Massa Edmund J RE6-3977
28● Prigmore William H RE6-9021
37● Gentsch Fred H RE3-3909
38● Coman John J RE2-9013
46● Newberry Harold M ST8-0280
47● Lally David W Jr RE2-2421
56● Swadba Harry J RE2-6114
57● Jackson Jean W ST8-9138
66● Speed Kenneth G RE4-3083
75● Bayer R W Mrs nurse RE4-3543
76● Kelley Ralph E Jr RE3-1347
84● Andras Paul S RE6-1553
146● Pomeroy Harold F 736-9146
156● Germano Benjamin A RE6-7919
161 Vacant
164● Breck E J Jr 732-9598
174● Lamson Elsie M Mrs 735-8139
180 PAUCATUCK RD ends

STONE PATH LA

Fr 632 Dewey S bey Pebble Path la to dead end (Right even)

11● Strozzie John V ST8-8345
21● Coons Roy M ST1-0073
31● Poe Albert
44● Petraitis Edward S RE4-1416
56 PEBBLE PATH LA begins
57● McKee Ralph T RE3-7991
67● Warren Everett W ST8-6742

SUMMER

Fr 172 New Bridge N to 181 Bridge

SUMMIT

Fr 26 First NE to 775 Westfield (Right even)

15 1st ST ends
23 2d ST crosses
49 Lawson Raymond A
Smith David W 737-0152
51 Parent William W RE9-5316
Connors Gertrude E Mrs RE4-3707
57 Conroy Sophie W Mrs
Golfieri Peter M RE4-3336
Wyman George H RE4-4891
84● Meade Joseph W RE3-4880
Meade W G & Son boiler setting RE3-4880

SUNNYSIDE

Fr 106 Lombra rd N to 106 Mount Pleasant av (Right odd)

1 LOMBRA RD ends
5● Wysocki Bernard J RE4-5087
21 Raimondi Mary R RE3-7960
28 GRANDVIEW AV crosses
31● Bernard Alfred A RE3-1437
48● Cloutier George T Jr RE4-2856
51 MT PLEASANT AV ends

SUNSET

Fr 126 Beverly Hills (Lower) E to 95 Beverly Hills (Upper)

SYLVAN

Fr 275 Park SE bey Bliss to dead end (Right even)

12 Harper Harold P RE9-1846
14 Garutti Marcello E
18 Hosmer Robert S
20 Bishop Katherine T Mrs RE6-6123
24● Sartori Louis RE6-5875
27 Pioneer Die Co Inc RE2-8888
31 Hayden Wire Works Inc RE4-4981
34 Radio Station WTXL RE9-4768
43 ABC General Machine & Tool Co Inc RE6-6483
50 BLISS ST ends

TALCOTT AV

Fr 1590 Westfield N to 60 Wistaria (Right even)

19● Howley Samuel J RE7-6807
27● Breveleri Albert RE9-1675

TALCOTT AV (CONTINUED)

28● Leger Arnold E RE7-1318
34● Fales Robert S ST8-9348
● Quimby Merlin Z RE7-8164
40● Halstead H C RE3-0590
44● Conlin Frederick S RE6-0872
50● Ryan Joseph T RE3-2678
51 Daly Beatrice D 732-2820
53 Hunes Arthur J
55 Ferranti Vincent E RE6-7591
56● Jones E M Mrs RE9-2204
57 Ferguson Raymond F RE7-3423
57½ VERNON PL begins
62● Aseltine Reed C RE2-8645
65● Laframboise Francis A RE3-1808
73● Oczkus Stephen RE3-7795
74● Webster Leon N RE4-6192

TATHAM HILL RD

Fr 2112 Westfield N to dead end (Right even)

5● Lynch H Francis RE2-2365
12● D'Amour Paul H RE3-0814
26● Clark Robert B Jr ST8-0061
29● Pihl Herman E RE4-7588
34● Palombella Tiberio RE9-9137
39● Pronovost Arthur E RE2-3566
42 Fine B S Mrs lwyr RE6-4315
● Fine Saul RE6-4315
49● Thomas Thomas C RE4-8635
50● Kendall Catherine E Mrs RE4-7138
57● Hayden John, D ST8-0568
60● Fastie Robert L ST8-4898
67● Shea Edward F RE7-9323
70 Vacant
77● Kimball H Paul RE6-0541
78● Bernardicius Francis J RE6-8777
87● Hickey Thomas F RE9-9441
90● Gray James RE6-1668
93● Davin Gordon C RE4-2946
100● Lovett Edmund J RE2-1992
103● Jurkowski Sophie V RE6-2415
108● Oakley Francis C RE4-4340
115● Weissert Emil W RE4-7238
122● Provost Edward N RE2-7743
123 Vacant

TERRY RD

Fr 170 Harwich rd S to 100 Dorwin dr (Right even)

17● Ekberg C Milton RE8-9197
22 Vacant
25● Devine John A RE2-1034
30● Jacobson Carl M RE7-1659
33● Habib David P RE7-0872
36● Loper Walter L RE4-7930
41● Roberts Harvey J RE7-9193
44● Pipan Richard F 788-4320
51● Fiore James H RE4-7566
52● Reppe Clifford S RE6-8459
59● Zebrowski Frank C RE4-2814
60 Suprenant Harry J

THOMAS RD

Fr 1202 Westfield NE and N to 551 King's hwy (Right even)

9● Jones Lewis J Jr RE7-1295
14● Briggs Stuart L RE4-5732
15● Latino Joseph V RE9-5930
20● Bayer Edward F RE4-1510
23● Stahelski Henry P RE9-3611
28● Giles Victor E RE6-2088
31● Gallivan Thomas G RE4-3071
36● Armstrong A Edward ST5-5257
39● Manning Paul F RE9-1322
44● Peck Edward C Jr RE6-0989
47● Brown V L Mrs RE3-8471
50● Durocher Robert C RE9-2977
57● Dagradi Augusto RE9-5034
58● Hughes Thomas W 737-8672

THOMPSON

Fr 19 Belmont av W to dead end

—● Sarkis John C RE2-8959

TRULL AV

Fr 80 Charles av SW to 2 Abbott av

— ABBOTT AV begins

UNION

Fr 157 Park av SE to 526 Memorial av (Right even)

— Gilbert & Barker Mfg Co gas station equipment mfrs RE3-4161
36 Johnson's Diner RE6-9887
39 Most Everett C
41● Derby Joseph M RE6-8997
LaBrerra Angelo
47 Shawmut Steel Products Inc RE7-2328
Varsity Manufacturing Co Inc tools RE9-5662
58 Johnson W R furn rms RE6-9557
61 Augusti Harry C RE6-1766
61● Vercelli Mary Mrs RE6-1766
75 Park Garage RE3-2847
91 National Petroleum Inc RE6-3613
American Petroleum Transport Co garage RE6-3611
Radner Samuel Inc fuel oil RE6-3613
102 National Petroleum Inc Gas Station
111 Morin Philip J RE4-7065
112 Vacant
121 Daignault Alfred J
123 Reyome William A RE6-4474
Vacant
124 Mainheit Joseph
127 O'Brien James J
129 O'Brien John J ST8-0161
134 Jones Harold E RE9-3637
136 Dodge Richard C RE9-4854
139 Hanzel Katie M Mrs
Brownlee Irene A Mrs
141● Brownlee John F RE7-9876
144 McCarthy James B RE9-0928
146 White Carroll E
Buckley James A RE9-9723
148 Grover Robert P
151 BLISS ST crosses
164 Windmill Grille RE6-9359
164r● Helms Herman E
Champaigne George
Gonyea Clifford
● Harbridge Harold A
Burke Edward
● Glidden William
● Hawrylciw Stephen
● Smith Raymond
165● Marino Michael J RE2-6131
175● O'Meara M C Mrs RE7-4123
176 Vacant
185 Daigle Paul J RE6-3969
194● Brousseau Roy L RE9-2234
195● Girouard R M Mrs RE4-2614
197 Handy Market The grocers
201 WORCESTER ST ends
211 Hardware Specialties Inc RE4-6487
Modernfold Door Co RE4-6487
218 Charles Diner rest RE6-9760
Richards S H novelties
Ruelle D H auto repr RE3-8469
235 Mitchell Edith M Mrs RE3-1347
● Ott Richard R RE3-8805
St Dennis Emile R RE3-1694
Vincent Jacques G RE7-0775
Clutch and Friction Service auto reprs RE3-5703
Pirchall John M
241 Edmund's Barber Shop
261 Blue Star Cafe RE9-9563
269 FAIRVIEW AV ends
285 Boudo Paul H
329 IRVING ST ends
345 Gilbert & Barker Mfg Co garage
391 Old Union St Cemetery
291½ CHURCH ST ends
447 SPRING ST ends
455● Thomas Bedrea R Mrs RE6-7507
457 Rizzo Andrea S RE4-2277
Marsh John W RE3-7069
483● McKay Herbert RE9-6093
491 DAY ST crosses
502 New England Smelting Works Inc RE4-6491
503 Frank's Cafe Inc rest ST8-8937
507 Tetreault John P
Gagnon Armand A RE7-4526
509 Crystal Package Store Inc RE2-7265
521 New England Smelting Works Inc warehouse
529 Vacant
531 Vacant
533 Thomas Bros grocers RE6-9487
534 New England Smelting Works Inc warehouse
541 Maynard Helen L Mrs RE2-6448
Vacant
Vezina Albert A
Seranio Manuel
553 HILL ST ends
557 New England Aluminum Specialties Inc ST8-8017
564 Fitzgerald Coal Oil & Ice Co Inc RE6-1708
573 United States Army Reserves
577 Army Reserve Center RE4-8613
581 Kabarsky Frederick RE3-2797
583● Ekmalian James G RE4-0081
593● Ruggiera Joseph W RE9-5770
595 Koskie Fred T RE3-6023
600 Adams & Ruxton Construction Co RE4-2138
603● Germano Joseph J RE7-4141
605 Germano John J RE3-0845
613● Mastrianni Jennie Mrs RE4-4574
615 Mastrianni Aniello D RE3-5580
622 General Trucking Inc RE4-0857
623 RCA Service Co TV reprs RE2-6291
625 Spic & Span Cleaners & Dyers RE9-2525
639 GEORGE ST ends
640 Pearson T A Associates Inc warehouse
667 Rosner William F RE7-5279
669 Laine P Auguste RE9-2464
Sherbo John D Jr RE9-3478
685 Petroleum Supply Inc RE7-4900
686 Pearson T A Associates Inc builders RE7-2689
694 New England Door Closer Inc RE3-1193
703 Parisi J A grocer ST8-6315
705 Augustino Daniel J
Westcott Joseph R
Garrity Dorothy L Mrs RE7-2710
713● Donnaruma Frederick M 788-6454
716 Edson E F Co Inc constr supplies RE3-4677
720 Cummins Diesel of New England Inc RE7-2659
723 Maheu Eguene E
725● Pompi Nino RE9-0971
730 Harris Co Inc welding supplies ST8-4227
731● Berrelli Joseph A RE7-0567
733 Avonti Edward J RE7-3950
741 SPRAGUE ST ends
751 Barcomb Jacob J
Heath Earl J
Vacant
753 Adams Sarah T Mrs
Reutt Dominick C
758 Dave's Filling Station RE4-9572
763 Scully Richard F RE9-0628
765● Bostwick H B Mrs RE7-2777
769● Margoles Louis J RE7-2298
771 Vacant
772 Barry Coal Inc RE2-9791
793 MERRICK ST ends
799 Beaumer E A laundermat
807 Anderson Esther M Mrs 734-6502
Lessard James J
811 Notion Thread Mfg Co Inc ST8-9091
812 Ampere Electric Motors elec contrs RE4-6484
820 Maxol Products Inc RE3-6577
835 Ortolani's Fuel & Oil Co RE6-1382
Domenic's Service Station RE6-9831
844 Vacant
845 RUSSELL ST ends
851● Dimino Salvatore RE9-5860
861● Gamelli Anthony A
869● Collari Vincent RE9-5956
884 Farnsworth Coal & Oil Co RE6-6377
889 Vacant
893 Union Cafe The rest
895 W SCHOOL ST ends
919 NYC RR crosses (overhead)
943 BRIDGE ST crosses
953 Sol's Tire Service 788-4494
961 Public Sales Co Inc house furnishings RE2-4615
966 Clark Paint & Varnish Co Inc RE3-3554
979 NEW BRIDGE ST crosses

UNION ST EXT

Fr 527 Memorial av SE to Brush Hill rd

— Memorial Av Drive-In Theatre
1264 Moran Sales Co Inc trucks 734-8217
— Springfield Gas Light Co Bottling Plant
— Springfield Gas Light Co plant
1311 StJohnsbury Trucking Co ST5-5391
1361 Graves R S Co Inc welding apparatus RE6-5498
— General Fibre Box Co div of Longview Fibre Co office
— Lane Construction Corp (cement plant)
— BRUSH HILL RD ends

UPPER CHURCH

Fr 779 Westfield W to 26 Healy (Right even)

7 WSpfd Community Branch YMCA RE4-6466
19● Pezzini Michael RE9-3581
23 Carduff Jean S Mrs ST5-5194
27 Lawliss Harold W RE2-2736
29● Ridgway Mary M Mrs RE3-0288
31● Osienski Richard E
37 Steele Harry W RE6-3788
39● Steele G C MD RE7-1855
45 2d ST crosses
63 Hodge Helen L Mrs
● Joyce Austin E RE6-0230
65 Joyce Clayton R RE2-6727
69 PROSPECT ST begins
75● Jensen Jens L RE2-2871
83● White Harold N RE7-5749
86 WEST ST ends
95 HEALY ST ends

VADNAIS CIR

Fr 611 Morgan rd S then in a circle to 28 Vadnais cir (Right even)

15● Kulik Myron S Jr RE2-3913
16● Hardcastle Samuel D RE9-0656
24● Keating Raymond J RE2-3483
25● Storozuk Joseph S ST8-0640
28 VADNAIS CIR ends
35● DeMarco Warren R ST8-0649
43● Raina Angelo E RE2-4915
53● Mellinger Paul M RE3-9612
61● Hasek Stanley G RE4-9269
71● Cummings Paul T RE3-6837
81 Abdow George T RE3-7092
89● Sheehan Robert E RE7-2964
103● Chevalier Victor J RE6-7925
110● O'Brien Edmund RE7-8146
113● May Howard C RE2-1264
120 DOROTHY ST begins
123● Snyder Edward R RE4-7510
130● Kennedy John J RE3-4461
133● Pouliot Joseph B RE2-1410
138● Fontaine George E 737-0761
141● Kochinskas Robert R
146● Scott George RE7-5029
149● Raymond Eugene A 737-9705
158● Gawlik Frank S 781-0060
163● Dunn Diana D Mrs RE2-5500
168● Grandpre Robert E ST8-4866
171● Marshman Ronald C RE7-5469
176● Rogers Charles L 3d ST8-0159
181● Lonzo Arthur E RE3-0150
189● Szatrowski Casmir ST8-0047
195● Rizzo Vincent ST8-6021
201● Jordan Gerald H ST8-0321
209● Courtney Thomas E ST8-0227
216● Vekakis Michael N RE9-3446
219● Ditmar George E 781-0340
225● Freeman Harry J RE2-7555
226● Chutkowski Theodore A ST8-0217
235● Pepper Richard N RE9-4477
236● Labbe Paul S RE9-3305
243● Kibbe Clarence E Jr ST8-7230
244● Budzynkiewicz Peter S RE9-9336
251● Watson George E ST8-7692
252● Hussey Donald J
258● Piquette Raymond A ST8-7673
261● Izzo Vincent B RE9-4611
266● Dunne Charles R RE7-2243
268 DOROTHY ST ends
271● LeClair Richard RE9-0342
283● Davenport David L RE9-5523
288● Sargent William H RE7-1355
300● Moller George W RE9-9255
301● Belmer Wayne H ST5-1171
306● Galiatsos John RE7-9191
309● Fiala Walter A RE7-2196
314● Mazut E M Mrs ST8-4379
317● Suitor Howard
322● Chouinard Roland E RE7-7830
329● Sanders Wayne B ST8-6326
332● Dudley Richard W 732-7559
339● Crum Robert J RE9-0080
342● Roberts Harold K RE9-8770
349● Tourigny Joseph A RE6-6571
355● Corbin Richard L ST8-4159

VAN DEENE AV

Fr 268 Park av NW to 101 Westfield

103 Smith Corona Marchant Inc business machs 734-4941

VAN HORN

Fr 1537 Westfield SE to 266 Ashley (Right even)

6● Valorose Arthur M ST8-4785
14● Streeter Albert A RE2-8078
17● Perrin Egerton P RE4-0076
20 Conklin Donald J RE3-1475
Rodalakis Harold RE6-3315
Osgood Richard M RE7-6875
23● Meader John C RE2-0457
28● Waterman Lillian D Mrs RE6-1785
29● Grandfield Ralph P RE9-9147
33● Blythe Herbert C RE2-3619
34● Mattoon Kenneth L RE3-2685
38● Senecal Herbert E RE2-7138
39● Demers Harold P RE9-8155
46● Abbe Donald E RE3-0345
47 Taylor Theodore H 733-1572
49● Cote Robert A 732-3673
50● Brown Paul J RE7-2882
56● Martin Robert G RE6-0293
59● Kusiak Stanley I RE9-0679
65● Benedict Miles H RE4-0227
68● Quinn John J RE3-3589
69 Hart Willis K RE2-1929
76● Webster Francis R ST8-8396
77● Sharris Stanley V RE4-4467

VAN HORN (CONTINUED)
83◎ Giroux David A RE9-7128
84◎ Barry John H RE2-2448
85 JOHNSON ST begins
96◎ Stanton Frank H RE2-0678
105◎ Okolo Chester T RE3-5314
108◎ Ludden Richard V RE3-4284
115◎ Samler Gerald ST8-7160
118◎ Viets H E Mrs RE4-0242
125◎ Wagner Lawrence J RE6-3822
128◎ Tays William J RE6-1779
135◎ Delaney James M RE7-9092
138◎ Govoni A R RE6-5611
145 Vacant
148◎ Messer Gerald F RE3-9415
155◎ Trauschke Bernard L RE7-9409
165◎ Gearing Ronald L RE2-1959

VERDUGO
Fr 141 Morton NW bey Lancaster av to dead end (Right even)
11◎ Dickinson Barbara E Mrs RE2-4498
21 WOODMONT ST crosses
49◎ Muir Joseph A RE3-2064
56◎ Meiers George R RE2-4628
59◎ Scannell Andrew J RE6-4009
65◎ Granger Stephen E RE4-8006
70◎ Carestia Aurelio J RE9-9223
71◎ Rubinwitch Henry RE6-0590
78◎ Polley Raymond S RE6-2221
83◎ Field George E RE9-5963
88◎ Pierce R E builder RE4-5897
94 Kennedy Michael J RE2-5333
95◎ Proulx Roland H RE6-5727
100◎ Lockwood Gary J RE4-4213
103 Vacant
115◎ Morrissey John J RE4-2227
116◎ Hulseberg Edmund W RE4-0817
126 Vacant
129◎ Aldrich Harry R RE6-6448
133 LANCASTER AV crosses
140◎ LeBrun Maurice J RE4-7646
143◎ Driscoll Edward J RE6-1421
152◎ Serra William G RE2-8707
153◎ Palmer Robert E RE7-6889
162◎ Gordon Orville F Jr RE4-6107

VERNON PL
Fr 57½ Talcott av W to dead end (Right even)
13◎ Clark Earl D RE9-1588
14◎ Kapinos Theodore S RE9-1151
19◎ Garrett Robert W
20◎ Perantoni Enio J RE3-8334

VINCENT DR
Fr 699 Morgan rd S to dead end (Right even)
17 Bent Nail Construction Co Inc RE4-4108
22◎ Turcotte Philip L RE4-0434
25◎ Boyd Robert R RE6-4908
30◎ O'Brien Thomas J RE2-0390
35◎ Guzik Frederick J
38◎ Cavanaugh John B 788-7555
43◎ Black Robert J ST5-5972
46◎ Davis Carlisle H RE2-6178
46◎ Davis Carlisle H RE2-6178
49◎ Pendergrass L R RE6-6542
56◎ Caputo Edward P RE9-9156
59 Vacant
— Vacant
68◎ Sheridan Walter E RE9-7920
— Vacant
76◎ Canary Alson K Jr ST8-0678
— Vacant
86◎ Donovan Robert N RE9-6450
— Vacant
96◎ Smallacombe Robert J ST8-9552
104◎ Duress Donald P Jr RE2-8469
105◎ Maxwell Hugh C RE4-8305

VIRGINIA
Fr 274 Rogers av E to dead end

VIRGINIA AV
Fr 213 Woodmont W to 256 Lancaster av (Right even)
20◎ Pajak William D
25◎ Pressler James W RE6-4837
30◎ Cloutier Albert J RE6-6923
38 Vacant
43◎ Brittain John S ST8-9497

WARREN
Fr 144 Riverside SW to 300 Elm (Right even)
17◎ Hart Harry A RE3-1458
20◎ Seibert Adam J RE3-9170
22 Douville Harold D RE3-6996
23◎ Cross Harrison A RE4-5800
27◎ Kozak Constantine RE6-0976
28◎ Chapman Earl S Jr RE6-3873
29 Ambler Arnold RE3-5965
30 Michel Richard W RE6-0766
33◎ MacNaughton John E RE7-7793
36◎ Fletcher Harry C RE9-9306
Fox Hazel M RE6-7427
37◎ Petzold Max R RE4-0953
39 Horr Morgan W 739-5332
43◎ Begley Dennis J RE6-4634
46◎ Johnson Michael L RE6-3043
47◎ Ford Francis R RE6-2015
52◎ Heller William J RE6-9257
53◎ Witasnek Thaddeus J RE9-3679
56◎ Beach Theodore M RE7-0023
57◎ Randall Frederick E
62◎ Babb Alice W Mrs RE4-3921
63◎ Dean Francis J RE4-7027
66◎ Jones Clyde P RE7-4930
71◎ McDonnell Eugene J RE4-4128
74◎ Fontaine Normand L RE9-9227
79◎ Clo Adolph G RE4-3444
84◎ Stanley David E
89◎ Pajak Theodore RE3-7313
90◎ Ryan Henry F RE6-2998
96◎ Fonda Robert S RE6-8528
102◎ O'Neil Russell T RE3-0189
108◎ Curran Maurice F RE6-0210
114◎ Janse Francis J RE6-4421
115◎ Lamanski Raymond J
120◎ Wilson Robert S RE6-0744
121◎ Loerke Albert G RE7-1919
126◎ Savioli Marino R RE2-6356
127◎ Bruhm Alice M Mrs RE7-2303
132◎ Cote Rene J RE9-8748
135◎ Richardson Robert G ST8-4427

WATERVILLE LA
Fr 90 Charles av SW to dead end (Right even)
37◎ Raymond Charles F
65 Raymond Blanche Mrs RE7-2301

WAYSIDE AV
Fr 1473 Riverdale E to Chicopee Bridge (Right even)
15 Remington A L Co distributor RE2-9277
19 Valley Machine Knife Co grinding RE9-4789
35 Rousseau O truck body mfr RE3-4211
Vacant
Hays J F Paint Shop RE3-2482
54 Sickler Shirley H Mrs RE9-6070
56 Barnes David L RE9-0546
Barnes A J Mrs drsmkr RE9-0546
57◎ Grabiec Adam J RE9-3633
Bourre Roland RE2-9656
65◎ Doty Vernon A
74◎ Zombik Alfred E RE3-0192
96 Merrick Inn The rest
Riverdale Ten Pin Lanes Inc bowling RE6-7201
115 New England Roto Engraving Co RE9-3364
121◎ Kulik John A
123 Gardner Earle J
131 Abrasives and Tools Inc RE3-5155
136 Carter Paper Co RE4-1161
147 Tri State Industrial Supply Co Inc RE2-6262
149r Vacant
151 Vindco Springfield Inc industrial supplies RE7-3577
154 Curtis Business Forms Inc ST8-8127
163 Western Union Telegraph Co RE7-2592
170◎ Meredith Richard E RE3-9242
184◎ Boulia Andrew RE7-4330
195 Butterfield Div Union Twist Drill Industrial Supplies RE4-2124
204 Przybyla Frank RE2-4003
◎ Przybyla Valeria V Mrs
210 ASHLEY AV ends

WEBSTER AV
Fr 131 S Boulevard NE to dead end (Right even)
15◎ Clapper Victor W RE4-8378
18◎ Estelle Arnold P RE3-0178
19◎ Swartz Fay V RE4-5415
23◎ Burns Robert M ST8-9885
29◎ Bruso Joel A RE4-1395

WELLFLEET DR
Fr 547 Dewey NW to Great Plains rd (Right even)
16◎ Quance Leon F RE4-3077
19 Wollschlager William R RE7-4830
26◎ Jones Frank B RE7-3691
29◎ Paige Sam S ST8-6066
34◎ McAdam Harvey RE4-7577
41◎ Forlini Louis ST8-7484
44◎ Gotta Louis V RE4-3208
49◎ Hunt John R ST8-9845
54◎ Garvin Richard E ST5-5664
61◎ Earney George F RE7-8547
66◎ Hubach George R RE9-8065
69 GREAT PLAINS RD ends

WEST
Fr 975 Westfield S to 86 Upper Church (Right even)
4◎ Wetherbee J A Mrs RE9-0324
Perlmutter Donald J ST8-6889
6 Ronayne Maurice F RE3-1854
10◎ Williams Arthur J ST8-9124
16◎ Rigo Battista A RE4-3462
16 Larson Howard
22 Sanborn Clarence N
◎ LaValley Edward J RE6-0802
Fitzpatrick James R RE6-2003
Golfieri Raymond RE9-8971
30◎ DelNegro F M plumber RE2-6555
36◎ Grady Daniel J Jr ST8-8046
44◎ Maak Emile H RE3-8002
46 Parent Elton A RE7-7668
50◎ Grant Florence M Mrs RE7-8842
52 Kieffer Adolph F RE2-1351

WEST SCHOOL
Fr 834 Main SW to 895 Union (Right even)
13 Cipriani Anthony R 736-8080
Mahoney Sue V Mrs 734-4478
Vacant
16 Corpening Samuel RE7-9111
Hill Wright A
18 Belley Gerard
McCarthy Fay B Mrs 733-2613
20 Chick's Soap Co mfrs
Vacant
21 Fire Dept headquarters RE2-4141
Engine Co No 1 RE2-4141
Ladder Co No 1 RE2-4141
29 Sias John H
30 Mirto Michael J
Howe Rita L Mrs
31 WILLARD AV begins
32 McCarthy Carol Mrs
Lord Gerald L RE6-3560
33 Self William J
Vacant
35 Huguley Carl
Lee Lorraine Mrs RE9-4267
36 Caldon Margaret M Mrs
Vacant
38 Dailey Charles
Turner Oliver P RE2-7800
Vacant
41 Longo Dominick
◎ Giannetti M A Mrs RE2-2094
42◎ Guazzaloca Angela Mrs RE9-5981
43 Pauls & Russo roofers
44 Gallerini John
48◎ Savina Frank
50 Pertussi Charles RE2-4651
52 Carter Henry J
53◎ DeMarco James R
DeMarco Ronald J RE9-1642
58◎ Squeglia Mary R Mrs RE2-0929
62◎ Deuso Lewis J RE2-0630
66 Paige Donald
Weatherwax Clarence C
68 Snow Dorothy Mrs
LaBranche Vera R Mrs
70 Garner Ernestine L Mrs RE2-4524
72◎ Early Alexander RE2-2270
75 Caldon F J garage

WESTERN AV
Fr 253 Park av SE to Bliss (Right even)
— Vacant
6◎ Abodeeb Camille RE5-6274
19 Ivy Engineering Inc RE4-8352
23 Mayer Walter RE3-5894
24 Liddell Charles S RE2-0645
26◎ Liddell George RE2-2591
29◎ Breveleri Dino
34 Millette Norman E Jr 737-4821
36 Cross Horace H 733-3880
Vacant
44◎ Lesure Ira W RE9-3105
54 Western Bronze Co founders RE7-1319
66◎ Scannell George A RE3-2558
84 A-C Motor Express trucking RE6-0314
Vacant
Cargo-Imperial Freight Lines Inc trucking RE7-0423
Johnson Acoustics Inc RE3-7861
Johnson Asbestos Co RE3-7861
— Vacant
84r Eldorado Transportation Co
— Vacant

WESTFIELD
Fr 157 Elm SW and NW then W bey Old Westfield to Westfield Town line (Irregularly numbered) (Right even)
33 Bordeaux Co printers RE4-7586
34 Al's Diner
◎ Sylvestre Albert
55 ROYCE CT begins
62 West Side Cleaners RE9-1429
Vacant
68 Professional Bdg
(1)Binda D F ins RE2-0933
(1)Personal Collection Service RE2-0027
(1)Ares M E real est
(1)Binda Associates real est RE2-0933
(1)Boucher C J real est
(1)Cassidy J C real est
(3)Desforges H Mrs real est RE2-0933
(4)Vacant
(5)Wallans Sam Co mfr agts ST8-9920
(7)Vacant
(9)Keystone International Corp engs RE6-5288
(10)Murray F A lwyr ST8-6491
76 Powers Cafe RE4-5224
84 Giovanni's delica RE7-3583
92 Williams Jennie M Mrs RE2-5628
94 Sattler Bernhardt C
94r J & B Automotive auto reprs ST1-1471
99 First National Stores Inc The grocers RE4-9760
101 VAN DEENE AV ends
112 Borden Ice Cream Co mfrs RE7-2883
120 Pierson A N Inc florist RE6-1828
138 B & D Motors Inc autos RE9-2384
150 New England Telephone & Telegraph Co (Storage Garage) RE7-9922
250 Town & Country Flower Shop 785-5148
Vacant
254 Vacant
254r Vacant
338 Alling Edith Mrs
Siska Richard J 733-3518
Perry Auto Supply accessories RE9-1185
Gallant Clayton J RE6-7979
Perry R F fuel oil RE9-1185
342 CITY VIEW AV begins
364 Labbe P A Co roofer 737-6610
380 Springfield Armored Car Service Inc RE6-2422
400 West Spfd Highway Dept yard
442 Hastings Paint Co RE3-5719
Vacant
General Roofing Co Inc RE2-7791
449 MERCURY CT ends
468 Agawam Printing Co RE7-4190
469◎ Millard Lillian M Mrs RE2-3818
474 Johnson & Bisset eng RE2-0237
486 BEVERLY TER begins
494◎ Bath R B Mrs RE6-1536
500◎ Gousy Norman G RE3-4688
509◎ Kane Irene E RE6-6723
524 Benjamin Gordon W
526 BOULEVARD begins
535 S BOULEVARD begins
559 H-View Lunch RE9-9531
561 Keough the Tailor
562 Coughlin Service Station RE6-9551
569 Johnston William E RE4-1311
572◎ Phelps Lewis W RE2-6632
573◎ Tolomeo Louis RE4-6640
◎ DeBonis Helen Mrs
574 Emery Frederick B RE7-7159
581 Tote Boards Publications Inc 785-1022
584◎ Abbott Winslow G RE3-6320
Reid Annabella Mrs ST8-9522
585 E-Z Do Laundry & Cleaners RE2-7008
589 Igloo rest RE9-8512
596 Rumford Jared N 788-7100
598 Swift Frances B Mrs RE2-1749
601 Dolores Beauty Salon RE6-1230
◎ Monroe Marvin E RE6-1230
608◎ Benoit M M Mrs RE4-2291
612 Barrett Kenneth L
615 O'Connor J T chiropractor RE6-1680
White Arthur J Jr 734-9089
622◎ Allen Stuart L RE6-8577
632◎ Perry Harold RE3-8115
633◎ Greene Arthur W
645 Flower Fashions Inc florists ST8-0921
Bridal Boutique clothing ST8-0921
646◎ Spryzenski A F roofer RE2-2098

WESTFIELD (CONTINUED)

647® Lewonchuk George ST8-0921
657 Dick's Sunoco Service RE4-9533
668® Nimmo Robert T RE4-3344
671 PLEASANT ST begins
677® Parkside Pharmacy Inc RE3-4017
680® Visconti J J MD RE2-2662
Vacant
683 West Springfield Hardware RE4-3964
689 Dairy Mart grocers RE4-1542
698 Boisvert R G dentist
Vacant
701 Cloutier Rose H Mrs 736-2585
703® Warren Doris M Mrs 736-2489
706 Frank's Market grocers RE9-7700
718 Scannell G A dentist RE3-7936
722® Begley F M RE4-4262
730 Eldridge Daniel H RE4-5072
734® Lewis Robert R RE4-2005
735 Y Texaco Service Station RE6-9506
740 Vacant
746® Kelly John J RE2-8470
747 HEMLOCK ST begins
758 Marks Joseph
Vacant
775 SUMMIT ST ends
776® MacElliott T M dentist RE3-9859
779 UPPER CHURCH ST begins
802 COOPER ST begins
814 Sandrew's Cleaners RE2-2768
816 Koffee Kup Donuts Inc bakers RE3-8114
838 Vacant
838r Vacant
839½ 2d ST begins
854 Vacant
856 CHESTNUT ST begins
894 Chandler's Atlantic Service RE6-9665
910 McCarthy John F RE2-0083
914 Kennedy J E Appliances elec appliances RE9-2109
920 Crouss Theodore A Jr 732-3859
LaRochelle Remi J 781-0387
940 PINE ST begins
954 Norcross P MD RE6-2520
975 WEST ST begins
976 Vacant
978 Vacant
983 Rosenthal J tailor RE4-6009
985 Gilli J L barber
989 Collins E F tavern
991 Community Restaurant
999 Bishop & McCollum Inc TV sales and service RE2-1397
1007 Housing Authority 788-0847
1025 West Springfield Cleaners & Dyers RE3-2111
1029 SILVER ST begins
1043 Toomey Funeral Home Inc RE2-2278
1097® O'Connell Julia A ST8-9168
1119® Custer Helen L RE3-1068
1132® Robinson Regina M Mrs RE3-8908
1139 Boida Apts
(A)Waters Robert W
(B)Emery George A 739-8947
(C)Bordeaux F A 737-4235
(D)Hightower Dean I 788-9281
(E)Caney Louis
(F)O'Brien Constance
(G)Barnard C E Mrs 739-2842
(H)Barson David 737-2316
(I)Dacey Frank
(J)Corriveau Frank G 732-8125
(K)Reilly Edward F 739-1293
(L)Vacant
(M)Vaillancourt Lila
(N)Slater Earl
(O)Kite Edgar G 734-8974
(P)Dearborn G A Mrs RE3-1487
(Q)Butler Edward
(R)Ucinski Robert
(S)Zimmerman Donald 785-5590
(T)Paviol Mary
(1)Cynarski Edward M RE6-8426
(2)Vacant
(3)Lee Thomas A
(4)Vacant
(5)Vacant
(6)Simmons Earl E RE3-2613
(7)Bergendahl C M 736-8874
(8)Macaulay John
(9)Warner Raymond W RE4-6031
(10)Zaplin Nat RE4-1496
(11)Pellerin Raymond E
(12)Ruggiero Joan
(14)Fennessey David
(15)Dauster Susan
(16)Kaplan Adelle RE6-4888
(17)Kosacki Madeline
(18)Neilson William R 736-1772
(19)Sadowski Edward
(20)Hille Edwin C RE6-0087
(21)Schweizer Harry G
(22)Morey Roy C RE4-6178
(23)Harding Lorraine C 732-3594
(24)Hooper A J Mrs
(25)Gillis Jane N RE9-4389
(26)Rose Frank L
(27)Freitga Lydia E 736-6813
(28)DiResta Thomas
(29)LaFleche Austin M RE9-6801
(30)Vacant
(31)Bagnall Fay R
(32)Sonsonetti Muriel W RE4-2072
(33)Kelly James J
1144 MAPLE TER begins
1159® Carroll Fanny A Mrs
1162 Smith C E Drug Store Inc RE2-1512
1164 LaGuercia Mary R Mrs RE4-0023
® Roberts Bernard J RE9-6796
Hirst Peter C
1178 Roberts Foods Inc grocers RE9-6796
1183 Sheridan Jennie A RE6-6839
1191® McCarthy M F RE2-6103
1201 Bilesino John J RE2-2980
® Fois Berto F RE2-0860
1202 THOMAS DR begins
1218 Jones L J Jr dentist RE2-6885
1233® Keith V Paul RE2-3066
1244 Quinn Leo L
1248® Bresnahan James J RE6-8012
1250 Nardi Louise Mrs
DiSisto William J RE2-1391
1255 Mutual of New York ins RE3-3165
1258® Stamant I J Mrs ST8-7931
1261 Friendly Ice Cream Corp 734-9382
1273 Arnold's Meat Specialties Inc RE4-8271
1282® Wellspeak R M RE2-2931
1290® Andreoli Maria Mrs RE9-1075
1297 Splash Inc swimming pools RE9-3259
New England Gunite Construction Co Inc RE9-3259
1300 CEDAR AV begins
1333 Hilltop Sales & Service autos RE7-3655
1338 Fire Dept
1362 Teece's Fred Service Station RE9-8858
1364 KING'S HWY ends
1367® Crotti Peter C RE2-8984
1381 Sweenor's Candies mfrs RE2-2166
1407 Lyons Package Store Inc RE4-9840
1459® Dixon Edmond E ST8-4412
1466® O'Sullivan Florence M RE2-1586
1476® Hitchcock Irene M Mrs RE3-9132
1482® Haggett Louis C RE6-7067
1483 NELSON ST begins
1488® MacDonald Victor A RE6-0089
1491® Brennan John J RE2-8269
1492 Curtin Anna E Mrs RE6-0813
1494® Paquette Joseph A RE6-2543
1495® Davis Arthur B RE6-4985
1502 Londergan Bernard J RE7-0329
1504 Marciniak Raymond M RE6-5286
Londergan Evelyn W Mrs RE3-7797
1506® Hoffman Theodore E RE9-1336
1507 WILDER TER begins
1520® Tooley Elnathan J RE2-4725
1521® Parent Raymond L RE2-7006
1526® Barnack W M RE9-9471
1531® Gauthier Roy B RE7-3842
1532® Voyik William D RE4-3687
1536® Blanchard Donald S RE6-8710
1537 VAN HORN ST begins
1538 WOODMONT ST begins
1551® Krepela Charles J RE2-9839
1552 Grace Lutheran Church RE4-9268
1557® Barabelle W W ST8-7927
1560 Cestari Victor A
1568 Binder Donald C RE6-0835
® O'Brien Sadie C Mrs RE6-6227
Vacant
1574® Powers LeRoy K RE9-6498
1585 HARWICK RD begins
1586® Blaisdell Etta J RE3-5355
1590 TALCOTT AV begins
1598 LeClair William F 734-0475
1608 Konovalchick John Jr RE3-8903
Balland Lawrence
1614® Kosiorek W J RE7-4219
1626 Beals Norman A RE6-5503
Hunter George
1629 CHURCHILL RD begins
1649® Riordan Frank B RE4-7177
1650® Hall Roger A RE2-3389
Sykulski Henry F ST8-9305
1659® Case Joseph M RE9-2708
1662® Bottesini Irving C RE6-2980
1669® Baker Herbert M RE2-8430
1676® West Walter I RE9-5126
1682® Gajewski John J RE7-9771
1700 LANCASTER AV begins
1702® Parent Mary J Mrs RE2-6777
1711® Ashbrook Robert F RE4-0013
1726 BROOKLINE AV begins
1730® Simpson David G RE9-1909
1740® Blanchard N E RE6-4266
1746 ELY AV begins
1784® Miller Bernard F ST8-0014
1785 ALTAMOUNT AV begins
1790® Aldrich Dorothy E Mrs RE9-6717
1798 BELMONT AV begins
1806 Rook Frederick R 781-1535
Rook E Mnurse
Vacant
1840 Mittineague Congregational Church RE4-1290
1872® Sibley William F RE4-2715
1880 ROGERS AV begins
1885® Tillson Edna B Mrs
1900® Brisset George E ST8-6775
1903® Bellows William O RE7-9536
1906® Dvarecka Kris M
1907 LAUREL RD begins
1918 NORTHWOOD AV begins
1944 SHERWOOD AV begins
1955 MEADOWBROOK AV begins
1967 Tatham School (Primary) RE2-7818
1968® Robertson William W RE7-5516
1972 WOLCOTT AV begins
1975 POPLAR AV begins
1982 Jehovah's Witnesses
1996 Dibbie Roy K RE9-0754
1998® Casey M E Mrs nurse RE2-8588
2000 GREYSTONE AV begins
2016® Angers Dantes L RE7-0797
2019® Stefano Joseph
Stefano J L Mrs
2027® Merola Nicholas P RE4-2383
2032® Hubbard G H RE7-2748
2039® O'Connell Gerard P RE3-7152
2042® Waite David R 788-9797
2049 CRAIWELL AV begins
2052® Keyes Lewis E RE6-8808
2055® Brettell C Gordon RE6-8509
2063® Ligertwood J S Mrs RE7-6884
2066® Oatman Floyd A RE3-8338
2082 OHIO AV begins
2086® Hunter W Gordon RE3-8426
2093® Connolly James L RE2-2678
2112 TATHAM HILL RD begins
2129 PILGRIM RD begins
2132® Fournier A M Mrs RE3-6944
Fournier Pierre R 737-7262
2133® DeVeaux Henry J RE2-5236
2146® Gamelli Louis RE4-2722
2159 HILLCREST AV begins
2160 BEVERLY HILLS (Lower) begins
2165 Waltermire Richard L ST8-8124
2170® Arnold Roy F RE3-6154
2223® Mayo P Mrs grocer RE2-8357
2225 HATHORN AV begins
2233® Doane Frederick M RE9-2289
® Martin Terry T RE9-2289
2236 SIBLEY AV begins
2249® Ahmed Harold G RE4-5245
2255® Maiuri James C 734-4212
2260 Hall's Bill Flying A Service RE9-8861
2261® Osterhoudt E P RE6-8286
2275® Roberts Winifred Mrs RE6-3521
2276 Muffie's Diner
2284 Barnabe Maude R RE3-1571
® Jacques Leo P T RE7-6607
Albee John R ST8-7280
2287 Luce Stanley H RE3-2307
Aldrich A O Mrs nurse RE4-4453
® Aldrich Ralph C
2296 C & W Service Station ST8-4159
2297 GASKILL AV begins
2300 LOCUST ST begins
2301® Borsari Andrew L RE9-7524
2306® Daniels Ronald E RE3-4850
2311 NYC RR crosses (underneath)
2331 CHARLES AV begins
2335® Sibley B M poultry ST5-5129
2355® Bober Anthony W RE3-4664
2355r Roosevelt Harold L ST8-0349
2363® Cooley George L RE3-7577
Dukette Irving D
2385® Pignatare Charles RE4-6317
2385r Caswell William RE3-0051
Dennoncourt Arthur J
Charles' Esso Service RE9-9511
Vacant
2500½ OLD WESTFIELD ST begins
2648 White House Drive In rest RE9-8405
2590 OLD WESTFIELD ST ends

WESTWOOD DR

Fr 700 Dewey S to dead end (Right even)

25® Schermerhourn Donald R RE2-2611
26® Shufelt Bruce W RE2-6719
35® Pacitti Benjamin F RE6-0441
36® Larson Robert C RE4-5787
45® Most Clarence O RE4-2674
46® Stephens John R RE4-8815
55® Wendler John G RE4-8370
56® Juke George J RE4-3931
65® Hallowell Paul RE4-7964
66® Tharaldson Robert K
81® Hobart Chester F RE3-9436
82 Vacant
91® Golash Eugene E RE4-7689
92® Fortsch John J Jr RE4-4396
101® Roberts Harvey E RE4-5431
102® Grabowski Frank G ST8-7642
111® Kulha John G RE4-3070
114® Noyes Leslie W RE4-8560
121® Guazzaloca Philip A RE4-4779
122® Engebretson Nathan O RE6-8772
134® Neffinger Norbert A RE4-9052

WHITNEY AV

Fr 108 Highland av NW to Holyoke Town line (Right even)

89® Cain Edward F RE2-5495
107® Tauscher Otto H RE2-1944
108® Bourbeau Victor J RE2-9244
111® Weidler Thomas W ST8-0624

WILBERT DR

Fr 378 Amostown E to dead end (Right even)

18® Bertasz Nikolai E
26® Smith Clara D ST8-8538
36® Walker Raymond H RE4-4069
44® Ghareeb Joseph K RE7-8911
45 CRESTVIEW DR begins
52® Hoar John F 737-6636
54® McMurdy Douglas O 739-9362

WILDER TER

Fr 1607 Westfield SE to 27 Johnson (Right even)

4 Vacant
5® O'Connor D W RE6-6192
14® Leahy John W 788-9829
17® Lewis Caroline J Mrs RE6-7089
18® Wood Sumner E RE6-6793
Vacant
19® Varnum Lindzay C RE6-7142
24® Cogswell Lloyd B RE3-6035
27® Burke Howard F RE3-6194
33® Griswold Ida S Mrs RE6-5277
36® DiGioia Frank J RE2-0395
39® Todd L O Mrs RE4-4334
40® Desnoyers Emery G RE4-6590
43® Wyman William H RE7-0131
46® Lyons Martin J RE2-8872
47® Taylor Philip L RE2-1867
50® Rogers Edward F RE4-5337
53® Barbeau Cecile F Mrs RE4-2971
57® Mahoney Howard F RE2-7172
60® McGurk Harriet M Mrs RE2-1485
63® Malmborg John H RE2-1559
67® Dutchburn Charles L RE6-7350
70® Tibbetts George F RE2-2697
73® Fuccillo M Paul RE4-7869
76® Platenik Joseph J ST8-4774
77® Bishopric Paul E ST5-5215
80® French Harry T Jr
81® Sargeant Ruth H Mrs RE6-4420
87® Cady Virgil L RE2-7988

WILDER TER EXT

Fr 26 Johnson SE and E to 238 Ashley (Right even)

103® Papantones Stamo J ST8-9182
110® Muccino Donald J RE2-3203
117® Murphy Michael A 734-1479
118® Poehlman Walter M RE2-9069
121® Payette Arthur J RE3-0809
122® Faulstich F H RE6-3424
131® MacKusick Allen A RE6-6506
132® Lynch Edmond J RE2-7782
135® Armstrong Vernon ST8-6591
142® Macomber James F RE4-6706
143® Daglio Richard L 737-6643
145® Hansen Arthur RE2-1952
152® Hartwell Earle D RE4-5408
153® Wood Bemis P RE7-1207
157® Meiers Gerald E RE7-4813
158® Jewell Archie E RE2-3407
163® Duval Alfred J RE6-3236
168® Withee Stewart A RE9-0775

WILFRED

Fr 117 Labelle S to dead end (Right odd)

15® Jarry Leo R RE7-1990
50 Vacant
55® Korpac William

WILLARD AV

Fr 31 W School SE to 16 Crossett av (Right odd)

6 Vacant
9 Mount Calvary Baptist Church
19●Nannini Vincent RE2-8233
22●Walker Edward RE4-8876
28 Russo Joseph D RE6-7706
●Russo Luca RE9-3672

WILLIAM

Fr 100 Labelle N to dead end (Right even)

8 Vacant
11●Jackuback Stephen J
18 Weaver Gladys Mrs RE9-3135
24●Normand Adjutor J ST8-7802
38●Sutter Carl T ST5-1131

WILLOW

Fr 126 Connecticut av N to 83 Massasoit av (Right even)

8●Cieboter Vincent W Jr
50 MASSASOIT AV ends

WINDSOR

Fr 1058 Memorial av NW to 237 Cold Spring av (Irregularly numbered) (Right even)

20●Ragazzini A L RE6-3709
●Ragazzini Aldo D RE4-4245
23●Forni Alfred J Jr RE7-8444
24●Melloni Angelo J RE6-3140
Melloni Richard G
25●Ghedi Fred RE9-1557
28●Sonsini E trucking RE6-3936
30●Leonard Edward ST8-0686
Groll Walter H RE4-5481
33●Jennings J Philip RE3-6493
Jackson Chairs Inc chair renting RE3-6493
43●Bertolino G Mrs RE9-4686
46●Graveline Henry J RE7-5146
44●Passerini Angela Mrs RE2-3075
62●King Ralph L
70 Wilbraham Trucking Corp RE4-0188
70 Providence & Springfield Dispatch trucking
70r King Lawrence H
Puritan Express RE4-2488
Elliott Bros trucking RE2-6059
77 Harris Steel Welding Co Inc RE7-3848
80 Springfield Electrotype Service Inc ST8-9635
164●Gamelli Alphonse RE2-1405
168 Nagle Paint Master Inc RE7-7710
172●Cassella Paul
178●Johnson Carlton D RE9-6584
181 Vacant
184●LaFleche Charles R RE7-0367
185 Argiro A P trucker RE7-4833
Argiro Josephine Mrs
188 O'Connor Robert F RE9-9776
191●Murphy Margaret M Mrs RE7-7655
194●Potyka Alvin C RE9-6661
195●Langlois Norbert J ST8-4484
196●Argiro Pasquale A RE4-8523
201 Jordan Travis H RE2-3835
207●Bellany William A RE7-0983
211●Penestri Maria Mrs
215●Alpino Antonio RE4-0485

WINONA DR

Fr 575 Rogers av W to dead end (Right even)

18●Walz John G RE4-3698
19●Catir Philip S RE9-5745
26●Pihl Donald A
29●Holton E G real est RE4-5957
30●Zografos R A builder ST8-7753
39●Walker Donald F RE4-1754
52●Smith Philip C 734-7852
64●Celender Lawrence E 733-4349
— Vacant
74●Pratt Robert C RE4-4136
— Vacant
— Vacant
— Vacant

WISTARIA

Fr 132 Lancaster av SE to 49 Woodmont (Right even)

15●Morse Carleton A RE7-8362
16●Wood Roger E RE3-7779
23●Krueger Walter E RE9-7896
24●Bozenhard S G RE6-0021
30●Dudley Charles M RE4-0048
33●Hall Rhoda B Mrs RE4-0668
40●Brassard Leonard M RE5-5926
48●Richburg Clyde W Jr RE4-9055
51●McIntire Walter D RE4-0774
55●McCarthy Paul C RE6-9018
60 TALCOTT AV ends
63●Demyttenaere M E RE4-0253
72●Bagg Esther B Mrs RE6-2072
73●Storrherr Samuel W RE6-7738
79●Burckard C C RE4-1266
80●Hall Roland C RE4-0290
85●Adams F F
89●Bates Bertha E Mrs RE4-1547
90●Tootill Howard E RE3-7692

WITCH PATH

Fr 702 Elm NE to 312 Riverdale (Right odd)

43 (1)Landry Helen F RE3-9289
(2)Spearing Robert RE9-9429
(3)McGlynn George O RE3-2704
(4)Thompson Arthur
(5)Woodbury Everett D RE3-2321
45 Lincoln Richard T RE7-8864
47 Tierney Winifred M
●Fenton William H RE3-8905
57●Garvey Andrew J RE9-9390
69●Simpson W K elec eng RE4-5487

WOLCOTT AV

Fr 1972 Westfield NW to dead end (Right even)

16●Mitchell Thomas R RE2-3578
25 Vacant
33●Fink Stewart A RE7-5143
34●Rainville James D RE4-1772
44●Russo Patrick J RE2-3751
52●Willett Maurice P RE2-5281
53●Rosa Raymond J RE3-7501
62●Gil Manuel RE6-4439
70●Sutter Orlin M RE4-0695
71●Ferriter John T RE4-1982
76●Hosley Richard W RE4-2750
80●Warriner L R Mrs RE2-2325
81●Cezarek Patrick F RE9-5287
86●Hickson Samuel J
91●Swanson Helga M Mrs RE4-3094
99●Audet Raymond R RE4-1291
100●Koretz Sam RE7-0682
112●Deveraux R A Jr RE4-6509
115●Bardwell Richard P 737-6449
120●Depretto Walter E RE2-2652
121●Matte Louis R
132●Santinello Carmino J ST8-8314
140●Matte Reginald L RE9-5206
149●Boisvert Roger G
150●Thibodeau Philip L RE7-9670
155●Walker J Gerard RE7-2810
161●Thompson James RE4-6891
162●Daimantis James T RE7-6936
167●Cassidy John C RE9-3340
168●Vanek Joseph RE3-8396
174●Corbett Norman E RE6-5362
175●Taylor Gordon R RE3-3496
180●Harlow Ward H Jr RE6-6597
192●Rice Charles P ST8-0132
183 Vacant
193 Vacant
196●Beauvais Louis H RE2-1771
206●Baevich Peter RE3-7167
210●Nacey James E RE6-4249
215●Whitehead E B RE4-8461

WOODMONT

Fr 1518 Westfield NE to 137 Gooseberry rd (Right even)

5●Jung Donald F Rev RE4-9268
6●Beauvais Edouard O RE6-5177
12●Mattson Arthur E RE3-9402
15 Ferris Charles H RE3-4757
●Tirrell Oscar L RE6-2237
16●Beckwith John N RE6-0520
22 GRANGER PL begins
23●Russell Harold J RE6-2565
26●Knight Frank R RE3-7994
27●Burke Harry E RE3-0661
32●Chandler H S builder RE4-2387
33●Jorey Caro T RE2-0420
Jorey R E Mrs nurse RE2-0420
37●Smith G A Mrs RE3-2406
39 Thomas James F RE6-8765
43●Percival Muriel M Mrs RE7-2734
44●Rockwell Theodore T RE3-4929
47●Belden Peter C RE3-6198
49 WISTARIA ST ends
53●Shaw Thomas F RE3-9018
58●Tompkins Claude R RE3-9697
59●Stott Lyle D RE3-0514
64●Rogers Robert B RE3-6021
69●Andrew John A Jr RE2-6176
70●Parker Edward P RE3-3873
74●Soule C H plumber RE4-0117
77 Stathis Edward E RE3-8842
78●Hennessey A A Mrs RE4-5368
79 Dupre Armand J RE7-7689
82●Tonelli Robert D RE3-3471
85●Anable Gilbert L RE3-0337
86●Sheldon Arthur M ST5-1078
91 Marquis Walter V RE7-6434
95●Bozenhard Donald H RE7-3936
98●Strom Edwin W RE3-3265
101●Vanasse George H RE9-4991
102●Robbins James W RE3-0639
107●Labbe Paul A RE3-0837
110●Phelps Henry T RE3-1681
113 Lindberg Harold C RE3-2018
118●Musante Victor E RE4-8648
119●Lea Herbert J RE4-9118
123●Carter Harry RE3-2504
126●Harrington Elizabeth N Mrs RE3-3657
135 VERDUGO ST crosses
136●Marshall Henry F RE6-2466
144●Norris Kenneth R RE6-8676
145●Shonbeck C S painter RE3-7004
148●Lenahan John J RE6-1241
151●West Albert H RE4-0588
158●Paine Bernard M RE6-2342
163●Griffin B V Mrs RE3-2617
169 Reagan Robert G
170●Phelps Raymond C RE7-6984
176●Peterson Archie C RE6-2210
179●McGuire Mary F Mrs RE4-4011
188●Matchett C L Mrs RE3-7470
191●Craven Earl T RE6-0655
Elaine Beauty Studio RE6-0655
194●Maloni Dominic RE2-6686
201●Barrett Thomas E Jr RE6-1512
Nims M I Mrs nurse RE6-1512
Barrett J M Mrs nurse RE6-1512
209●StMartin L C Mrs RE4-8745
213 VIRGINIA AV begins
216●Carey Joseph P RE7-3654
223●Lofland Edward O ST8-6324
226●Bartos Felix A RE4-8786
229●Huhtanen Heimo RE7-9188
236●Maziaz Mitchell E RE7-6891
249●Dotson Herbert W RE7-8517
251 ALBERT ST crosses
262●Beauchemin John A RE7-0660
274●Pulaski Alexander RE3-6887
279●Berrett Edward E RE7-9229
286●Smith Dwight M RE3-3385
289●Potkai Walter J RE2-3670
299●Chase Percy W RE2-7337
302●Pikula Frank M RE4-3501
309●Champlin Lynn C ST8-7638
318●Moge Albert I RE7-7669
319●Moge William B RE6-5096
329●Butler John P 732-8786

WOODWARD RD

Fr 292 Laurel rd W bey Robinson rd to 235 Poplar av (Right even)

2 LAUREL RD ends
12●Gullifer Wallace I RE2-4246
17 ROBINSON RD begins
20●House Robert M RE4-7817
27●Brine Edward J RE3-4893
28●Cizek Frank S RE3-3239
35●Rogalski Joseph J Jr RE4-3834
36●Fitch Gilbert H RE2-7151
37 ROBINSON RD ends
44●Burke William D RE4-1669
49●Gigowski William J RE9-4057
52●Berchulski Stanley J RE9-1689
57●Barker Ralph L Jr RE4-9134
60●Small Donald I RE4-9164
67●Couture Herman A RE4-3589

WORCESTER

Fr 144 Main W to 201 Union (Right even)

15●Guidetti Frank G RE9-2152
16●Rogers Gordon L
21●Guindon Dorothy F Mrs
Masi Antonio RE2-0775
22●Roberts Percy W
27●Hathaway Frederick E
28●Tetreault Joseph B RE4-4736
31 Noret William C RE4-4483
Liberopoulos Dennis N RE9-1966
Vacant
32●Burlingham Gaylord RE4-0323
35 Varuzzo Peter P RE6-9250
37 Bridges Nicholas
Albanese Jennie J ST8-0190
39●Wells Herbert N ST8-9929
42●Colbert Mary E Mrs RE6-2344
47 Gebo George A RE7-9225
49●Lasky Frank RE3-4282
50●McCurdy Robert S RE2-5246
51 Clark Robert J
53 Jones Dora V Mrs RE3-0903
55 Savage Irving L 788-9308
57 Bourcier Roger V
58●Casey Eleanor A RE2-7240
60 Momaney William P
63 Kidder Bella J Mrs
Asta-Ferrero Peter J RE3-9369
Asta-Ferrero Duane RE4-0788
Doucette Louis A Jr
64 Rioni John J 736-7651
66●Todt Elizabeth K Mrs RE3-0291
67 Smith Charles W RE6-8046
Corcoran John B RE4-0249
Ledgers Jean
Green Richard
71 Zing Joseph R ST5-5224
72 Regnier John A ST5-5277
73●Falardeau Arthur L RE7-1121
79 Brewster Arthur R RE2-3889
●Wells Nelson H RE6-3381
81 Kramer George T
82●McNamara T W RE3-4143
86 Cove William
88 Cadieux Rene R 737-4066
89 Warren P Allie
Perella P F Mrs 737-9729
Sanderson John RE4-3401
94●Boothe E R Mrs

WORTHEN

Fr 269 Elm SW to dead end (Right even)

15●Whitman William T RE2-2367
16 Granger Richard L RE4-2749
Bibeau David R RE6-1670
Tandy Dorothy A Mrs RE6-3559
Randall Rosina W Mrs RE7-8640
19●Pitoniak Ralph J RE6-8424
22 Gumlaw Philip A RE9-5082
●Bovee Robert J RE3-2898
Lane Donald E RE3-1240
23●Stuart Lincoln P RE2-3008
29 McCannon James L RE9-6750
31●Shea Grace V Mrs
32●Chapman Ella Mrs RE3-8655
Bushey Christine M Mrs
35●Daly Edward J RE3-6186
36 Chapman George A RE3-7139
39●Holland Hervey C RE6-1146
42●Dorescenzi Louis J RE2-6864
45●Johnson William V RE3-6333
47 Kozlowski Stella B Mrs RE6-6562
48●Duclos Paul E RE3-5895
49 Rose James E RE2-1576
52●Brinkman Gilbert H RE7-1727
53●Kennedy Thomas J RE3-0245
57●Bushey John P
58 Hanna John F RE7-2178
●Hanna Robert R RE2-3436
62●Arnold Bernard J ST8-6311
63●Beasley Frederick C RE9-6428
68●Gaze Joseph A RE6-0788

WORTHY AV

Fr 18 Plateau av W to 79 Pleasant (Right even)

4●Williams Donald E RE7-3196
10 Morin Albert W 736-4093
16●Hodge Raymond C RE6-8747
24●Galvin Marion C Mrs RE4-2558
28●Lindahl Emil W
29●Evans Sherwood P RE2-0208
34●Kuzdzal Marie Mrs RE6-7846
35●Meade Arland R RE6-1076
46●Morgan Harry L RE6-0711
48●Walters Violet P Mrs RE3-1085
51 Worthy Park Apts
(1)Dodge Rita M Mrs
(2)Vacant
(3)Vacant
(4)Vacant
(5)Craig Anderson
(6)Vacant
52●Stephenson E F RE6-0526
60●Amsden Robert F RE3-8682
64●Duryca Henry RE3-6571
70●Heinman Samuel C RE6-4220
76●Sullivan William E RE2-9585
84●Smith Francis E RE7-6197
90●Fredette Ronald T RE3-3500
96●Rainville R F milk RE3-9792
104●Crean William C RE3-3249
108 PLEASANT ST ends

YORK

Fr 1486 Memorial av N to 402 Cold Spring av (Right even)

15●Boober Newell E RE3-4454
18●Poehlmann M Mrs RE3-5738
23●Greene Ralph A RE2-9631
28●Briggs W A oil RE7-4823
29 Mahew Peter
Grover Pearl Mrs
38●Montague Howard E RE4-8845
41●Yuskalis Lottie S Mrs RE3-4828
49●Cena John RE3-3678
51●Bourke Everett W
52 Baer Clara T Mrs RE7-4905
54●Burger Gabriel RE7-2046
57 Louis Market grocer RE3-4074
61●Woodworth Harold T RE7-7988
Rhoy Wendell J
62●Testoni Peter RE6-4657
64 Fagnani Speranza Mrs
67●Neill James A RE6-3765
72●Campanini Henry E RE4-4067
74 Souza Vincent E
77●Navone Mario B RE7-1068
83●Fossa Frank RE4-2208
84 Guiel Robert A RE3-4683
86●Malaguti Virginia Mrs RE9-5818
87 Santinello Antonio
94●Beger Edna A Mrs RE4-7007
96●Guinis John
115 Welch H P Co trucking RE7-0235

LONGMEADOW NUMERICAL DIRECTORY

For Explanatory Notes See West Springfield Numerical Directory

ALBERMARLE RD
Fr 364 Maple rd N to 2 Beverly (Right odd)
15◎Brown Burke G LO7-7201
137 Storin Harry

ALLEN RD
Fr 51 Englewood rd S to 64 Warren ter (Right even)
19◎Balthaser Harry H LO7-8066
20◎Rapinchuk Stanley D LO7-3408
33◎Stearns Scott M LO7-3258
46 BRIARCLIFF RD begins
47◎Levine Marvin M LO7-5071
57◎Milner Leon LO7-3950
67◎McCann John F LO7-5109
72 Vacant
73◎Greenspan Joseph B RE2-6340
76 ELMWOOD AV begins
79◎Newhauser A C real est LO7-3370
85◎Stone Leonard W LO7-7021

ANDOVER RD
Fr Frank Smith rd W to dead end

ANNAWAN RD
Fr 105 Tecumseh dr E to 100 Osceola la
— OSCEOLA LA ends

ANTHONY RD
Fr Emerson rd N and NW to Connecticut River
— Vacant
— Pioneer Valley Yacht Club LO7-7598

ARCADIA
Fr 78 Fenwood rd W to dead end
37 Davis John H

ARLINGTON RD
Fr 55 Emerson rd S to dead end (Right even)
17◎Taylor J Richard LO7-5534
18◎Hoppe William LO7-7197
25◎Chamberlain S D Jr LO7-7798
26◎Corliss Howard C LO7-5767
31◎Leverone Louise M 567-7615
41◎Wight Eliot L LO7-7347
53◎Thompson Samuel L LO7-7164
65◎Betley M J investments LO7-5475
68◎Miller Kenneth T LO7-3819
77◎Catlin Harold M LO7-3763
80◎Fisher Harland S LO7-8480
85◎Bell Irwin LO7-5262
92◎Vanderbrouk Meriam A Mrs LO7-8375
99◎Hardy Edgar E LO7-8201
100◎Laskin Ida B LO7-8434
113◎Catlin Harold M Jr LO7-5983
118◎Leonard Lawrence W LO7-8666
123 DeCorlo Robert G LO7-8517
— Vacant
130◎Hines John F LO7-5117
154◎Auerswald W Howard 567-8711

ASHFORD RD
Fr Frank Smith rd W to dead end

BARCLAY
Fr 25 Ferncroft E to 18 Fenwood rd (Right odd)
18◎Fallow Gordon LO7-8592
32◎Rufino Pasquale M
47◎D'Angelis Joseph W LO7-7370
48◎Bottone Frank J LO7-7625
75 ALBERMARLE RD ends
76◎Gould James J LO7-7707
79◎Shrvely Joseph J LO7-8714
80◎O'Connor William F LO7-8439
87◎Lawrie Harry H 567-5914
98◎Rose William J 567-8210
100◎Reynolds George F 567-3952

BARK HAUL RD
Fr 1234 Longmeadow W and N then W to West rd
201 PONDSIDE RD crosses
251 NH RR crosses

BARRINGTON RD
Fr 1570 Longmeadow NW to 15 Chestnut rd (Right even)
17◎Millas Soto E LO7-3319
24◎Chasse Bertrand G LO7-8070
27◎Porowski A J
28◎Bliss Roland C LO7-7605
30 Vacant
35◎Smith Mervin F LO7-7116
43◎Davenport H L Jr LO7-7411
44◎Ottani Alfred H LO7-7649
51◎Holman Walter J LO7-3651
57◎McQuarrie Donald G LO7-3023
60◎Silansky John F LO7-3235
65◎Baumback George W LO7-5676
66◎Barrett Donald F LO7-7343
72◎Ficaro Ann S Mrs LO7-8336
73◎Fressola Joseph A LO7-5356
76◎Bourque L N tool eng LO7-5695
77◎Patten Hazel R Mrs LO7-8384
82◎Barry Walter J LO7-3532
87◎DeCaro John P LO7-3664
101 PINE LAWN RD begins
106◎Holmes A G elec LO7-5967
107◎Guidetti Leo G LO7-3142
114◎Dion Lottie T Mrs
118◎Terrill Elwin B LO7-7471
119◎Secondo Rosario LO7-5443
124 Vacant
134◎Leathem T J elec LO7-5017
140◎Morace Andrew L LO7-5788
150 SHADY KNOLL DR begins
153◎Jalonen Allan LO7-3996
156 Godfrey Earl F LO7-5962
157 CHESTNUT RD begins

BECKWITH DR
Fr 570 Converse N to 1 Eunice dr
31◎Tebaldi Henry J 567-7609
— Bnai Jacob Synagogue
50 EUNICE DR begins

BEL-AIR DR
Fr 200 Wolf Swamp rd N and W to Kenmore dr (Right odd)
18◎Karpiel John J LO7-8567
19◎Cerra Thomas J LO7-5315
29◎Meyers Martin LO7-8528
30◎Merkin A Barry LO7-8579
40◎Cohn Philip R LO7-8597
41◎Hyman Sidney R LO7-8690
52◎Horowitz Samuel 567-5597
53◎Lawson Roger A LO7-8580
62◎Strycharz Joseph F LO7-8596
63◎Davis Philip E 567-8903
73◎Masterson Frank 567-8763
76◎Lesinski Stanley E LO7-7706
84◎London Melvin J LO7-8149
96◎Sanders Richard H 567-5938
97◎Rozman Walter 567-8005
109◎Kellerman Paul W 567-7746
119◎Cafaro Anthony C
120◎Ricci Americo E LO7-7719
127◎Wozniak Zigmond W 567-8555
140◎Shair David A LO7-8759
141◎Evans Donald B 567-7784
150◎Spitzer Alan E 567-8726
151◎Wallick Gerald 567-8364
160 Vacant
161◎Bell L William 567-0896
— Vacant
174◎Katz Alfred J 567-8257
183◎Cohen Solomen D LO7-7565
190 MEADOWLARK DR ends

BELLECLAIRE AV
Fr 455 Longmeadow E to 20 Rosemore (Right odd)
15◎Breck Robert G LO7-3942
22◎Smith R B Mrs LO7-5028
23◎Pepin George M LO7-3821
26◎Combs Louis E LO7-5051
29◎Ruggles Everett H LO7-5953
32◎Boisseau Mary L Mrs LO7-5892
36◎Atwood Ruth R Mrs LO7-5762
41◎Redden Harold P LO7-8601
45◎Wilson Sanford V LO7-3572
50◎Joslyn Mary A Mrs LO7-5836
51◎Schwarzmann C Mrs LO7-7079
56◎McCullough R J LO7-3308
57◎Haddad Eli A LO7-3776
64◎Doane Sidney V LO7-5942
65◎Lyons Albert L LO7-3902
70◎Dyson Albert W LO7-3085
71◎Hunn Lillian B Mrs LO7-5603
78◎Kellas A Wilbur LO7-3495
81◎Rogers H C Mrs LO7-5391
82◎Newhouse H C LO7-5556
87◎Smith Gordon C LO7-8368
93 CROSS ST crosses
101◎Doyle Harold W LO7-3896
102◎Woodworth Chester S LO7-7475
107◎Bach Edward M LO7-3659
115◎Kittridge Charles S LO7-5524
116◎Patterson George H LO7-3233
119◎Helsing Kund J LO7-3810
126◎Fredericks G J LO7-7227
128◎Hastings Roger W LO7-3055
129◎Severance A B LO7-5780
133◎Flood M E Mrs LO7-3720
134◎Hicken Marion E Mrs LO7-5139
139◎Lincoln Crawford LO7-7507
142◎Arnold Matthew D LO7-5059
145◎Mulkerin Edward F LO7-7532
152◎Dewey William F LO7-5537
155◎Robinson E B Mrs LO7-3165

BELLEVUE AV
Fr 1669 Longmeadow SE to State line (Right odd)
15◎Plaisance Omer F LO7-3696
18◎Malmstrom Richard W LO7-7859
23◎Ferrara Robert N LO7-7366
26 LENOX ST begins
28◎DiSanti Anthony LO7-5353
29◎Locario Louise M Mrs LO7-5385
45◎Robitaille A G LO7-7402
46 KNOX ST begins
47 Vacant
50◎Adiletti Arnold M LO7-7872
56◎Mielow Max J LO7-7193

BENEDICT TER
Fr 165 Longmeadow SE and E to 134 Laurel (Right odd)
26 S PARK AV ends
27◎Tuttle Ethel H Mrs LO7-7234
33◎Anton Herman M LO7-8676
34◎Westcott Roger M LO7-5622
39◎Schneider Fred W LO7-5609
40 White Marcus 567-8291
41◎Craig Myrtle B LO7-3951
43◎Kaltreider David S LO7-5476
49 Cockayne Helen F Mrs LO7-5560
54◎Popkin Norman LO7-5869
55◎Wallace Edward M LO7-7103
60◎Barney Marjorie W Mrs LO7-7635
64◎Goodman M E Mrs LO7-5605
71◎Connor James C LO7-7671
74◎Williams George F LO7-5510
77 LLEWELLYN ST crosses
81◎Gelfman Raymond LO7-7644
84◎Arnold Robert E LO7-8483
95◎Crowe Anna C Mrs LO7-7691
96◎Albro William H LO7-7272
100◎Keir Andrew K LO7-8103
101◎Ashton Edna Mrs LO7-7449
104◎Eagan Lawrence J LO7-8653
105◎Tyler M Brooke LO7-3735
109◎Baker Elizabeth R LO7-3567
112◎Johnson Chester P LO7-3794
115◎Memery Harry N LO7-5248
116◎Gunn Walter P Jr LO7-8320
124◎Densmore Rollin F LO7-5187
125◎Kinsman Warren D LO7-7045
128◎Cushman Walter K LO7-5941
131 Somer John H LO7-8449
132◎Whipple Fred I LO7-7398
135◎Skedden Edgar B LO7-7840

BERWICK RD
Fr 54 Franklin rd W then circling NW bey do to dead end (Right even)
18◎Morace Louis A
19◎Morace Joseph E LO7-7512
23◎Dawes Edmund F LO7-7047
24◎Williams George E Jr LO7-7996
25◎Rich Alan E LO7-3716
38◎Shields James H LO7-3977
45 Elliott William J LO7-3748
53◎Dedonis Alexander J LO7-3068
69 BERWICK TER begins
77◎Maurer A R painter LO7-5844
78◎Richards Grace E Mrs LO7-5981
83◎Lukas Raymond F LO7-7076
88◎Ullery Richard S LO7-3715
113◎Aldrich Charles H LO7-7374
115 FRANKLIN RD ends
126◎Adamson William H LO7-8719

BERWICK TER
Fr 69 Berwick rd S to 88 Lincoln rd (Right even)
15◎Leach Roland LO7-5464

BIRCH RD
Fr 73 Sheffield av E to 30 Oak rd (Right odd)
12◎Regan Leo F LO7-7985
22◎Hulit John A LO7-3710
32◎Williams Charles R LO7-5993
35◎Funke Lawrence J LO7-3404
42◎Green Lawrence H LO7-8464
51◎Bewick Douglas W LO7-3835
52◎Avril William P LO7-8295
61◎O'Connell John P LO7-8100
62◎Zinn Edward H LO7-3938
73◎Hall F Earle LO7-8167
74◎Yeates Arthur N LO7-8106
82◎Zaremba Joseph A LO7-8252
85◎Bushey William E LO7-7289
92◎Cardaropoli Frank R LO7-3069
99 CEDAR RD crosses
100◎Tierney William G
128◎Westbrooke Clayton C LO7-8414
140◎Furst Harold B LO7-3545
148◎Vaughn Raymond L LO7-3698
149◎Carroll Richard A LO7-8294
160◎Stevens John F LO7-3760
161◎Orton Homer F LO7-7945
168◎Weisthal Nathan L LO7-8365
171◎Schneiderman Philip R LO7-5725
179◎Karvaley Frederick LO7-5049
180◎Berkley Irving LO7-8461
190◎Golden Louis J LO7-8315
199◎Castleman Philip LO7-8268
200◎Rossiter John S LO7-7816
208 Vacant
209◎Cooper Harry LO7-8316
219◎Cohen Bernard H LO7-8331
220◎Ostheimer Gerard W LO7-8293

BIRCHWOOD AV
Fr 117 S Park av E to 110 Laurel (Right odd)
17 Reidy Edmond T LO7-7246
21 Ferguson Victor W LO7-5507
25◎Andringa Nicholas W LO7-8075
36 S PARK PL ends
37◎Pierce Theron E LO7-5210
39◎Fosdick Peter LO7-5162
47 LLEWELLYN ST rebegins
55◎Melvin Stanley R LO7-7679
61◎Donovan Francis E LO7-3208
64 LLEWELLYN PL ends
67◎Brigham Archie W LO7-5021
71◎Cox Norwood LO7-7760
73◎Guffanti A J LO7-5640
76◎Coulomb Charles A Jr LO7-7971
79◎McGeoghan Philip P 567-7050
80◎Ross Donald L LO7-5596
84◎Lovelace Walter E LO7-3784
87◎Webber J S mfr rep 567-8926
90◎VanBeman Robert F LO7-5433
91◎Broderick John J LO7-8158
96◎Kitchener Gabriel H LO7-3146
99◎Lammers William H 567-7315
100◎Ward Ruel E LO7-3140
101◎Hatch William M LO7-5987
103◎Leary Arthur J LO7-7064
104◎Messenger Mace W LO7-8122

BIRNIE RD
Fr 948 Longmeadow SW and W to dead end rebegins E of Pondside rd W bey do to dead end (Right even)
24◎Baldwin M S Mrs LO7-5740

BIRNIE RD (CONTINUED)

32®Beaman C A LO7-3833
37®McNally Edmund J LO7-7989
40®Smith Donald V LO7-7304
44®Atwell Hicks LO7-7166
52®Howland Elizabeth F Mrs LO7-3591
60 MAYFAIR DR begins
65®Radasch Karl L LO7-3761
96®Armeson Percy H LO7-7450
102 Radasch Edmund J LO7-5312
112®Winans John A LO7-3218
114®Boucher Merrill 567-7057
124®Krause Walter G LO7-3954
201 PONDSIDE RD crosses
251 NH RR crosses

BLISS RD

Fr 487½ Longmeadow E to Williams (Right odd)

10 Friendly Ice Cream Corp LO7-7586
16 Longmeadow Barber Shop LO7-7267
24®Claus Edward G LO7-7503
25®Bean R H elec LO7-5520
28®Gubicza Wendel J LO7-8606
34®Simon Simon A LO7-5375
44®Hopkins Ralph H LO7-3850
50®Gould Frank L LO7-3541
53®Brown Robert C LO7-7082
56®Baer John A LO7-3789
59®Arenius Arthur A LO7-7351
62®Romanko Stephen 567-3740
67®Framarin Primo A LO7-5861
68®Hibbard Chauncey M LO7-5658
70®Perkins Alfred B 567-8704
73®Mount G C painter LO7-5757
76®Delaney Margie I Mrs 567-3862
80®Strout Flora J Mrs LO7-5428
83®Clark Harry A LO7-3873
84®Banister Sadie E Mrs LO7-5458
89®Barrie James R LO7-5229
90®Robinson George H LO7-3501
91 CROSS ST crosses
93®Raulerson Tom LO7-8387
106®Loll Elsie D Mrs LO7-3168
109®Foster Mae P Mrs LO7-3507
112®Furrows N I Christian Science practitioner LO7-3662
115®Blackburn James W LO7-3097

120®Mawhinnie C C LO7-7777
121®Sacenti Richard D LO7-7205
126 Vacant
135®Paier Angelo LO7-3017
136®Robertson Robert H LO7-7470
142®Vinall Mildred F Mrs LO7-3347
145 FAIRFIELD TER begins
148®Volk Robert H LO7-7055
151®Norton Merritt S LO7-7211
152®Nagger Enever LO7-8542
158®Lewis Jessie S Mrs LO7-7168
159 Vacant
162®Johnson Robert S LO7-3880
165 Collord Harry C LO7-3047
®Modina Charles F LO7-3690
168®Veillette Azarie J LO7-7403
172 ROSEMORE ST ends
173®Hale C William Jr LO7-3060
177®Smith Douglas M LO7-3570
178®Alonzo Roy S LO7-7936
184®Roth Philip G LO7-8207
193 HAWTHORNE ST begins
194®Ackerman Hilmer LO7-5927
195 Cox Effie B Mrs LO7-5741
®Gifford Edith C Mrs LO7-7335
200 LORENZ ST ends
205®Forrest Florence C Mrs LO7-8107
210 Kibbe and Condon Construction Co Inc LO7-5497
®Condon John W LO7-5497
211®Friedrich Edmund E LO7-7036
221 LAUREL ST crosses
253®Jorey Alma H LO7-5957
283®Fricchione Mario L LO7-8254
291®Cross Robert A LO7-3516
299®Baker Victor LO7-7991
309®Leming Paul W LO7-7170
319®Schaffer William L LO7-8024
329®Goldsmith M L LO7-3130
345 LYNNWOOD DR begins
349®Fisher Carl F LO7-5588
354®Laskin Herman LO7-5910
358®Dunphy Henry A LO7-3306
359®Vincent Robert W LO7-8494
364®Forni Emmond P LO7-3886
369®Cook William R LO7-3686
383 WOOLWORTH ST begins
385®Larson John N LO7-3731
386®Potter Linwood G LO7-7283
388 OAKWOOD DR begins
390®Chuisano Nicholas S LO7-5846
392®Bilsky Erwin S LO7-7831
393®Darden Robert R LO7-3272
407®Thompson Crawford B LO7-3458
412 BURBANK RD ends
415 BLOKLAND DR begins
434®Corcoran Edward F LO7-5394
Corcoran E F Co plumbers LO7-5394
435®Blokland Mary Mrs LO7-3346
445®Panto Richard V LO7-5521
452®Lane Francis D LO7-3924
460®DiGiore Carlo LO7-5241
465 GRASSY GUTTER RD begins
470®DiGiore Andrew A LO7-5689
480®Mackler Charles J LO7-3933
490®Blanchette Leonard P LO7-3597
500®Kurth Walter E LO7-8516
510 Rich S D LO7-8625
520 BLUEBERRY HILL RD begins
679 Popular Markets Inc LO7-8056
690 Steiger Albert Co 567-9683
700 Kay's Newport Inc shoes 567-9953
704 Breck Beauty Salon 567-8921
706 Priscilla Inc clothing 567-8969
708 Nelson Margaret Inc clothing 567-8703
711 Longmeadow Atlantic Service Station LO7-9596
712 Cock O' The Walk Inc gifts LO7-8089
714 Skein and Spool Shop The 567-8138
716 Vacant store
720 Ryan Drug Co 567-8961
724 Springfield Institution for Savings Longmeadow Office
732 Friendly Steak and Sundae Shop LO7-8779
734 Safe Deposit Bank and Trust Co Longmeadow Branch 567-8762
Trend Realty Corp LO7-8931
Robbins K G dentist 567-3136
Franklin G H dentist 567-3136
Blake A I MD RE9-6158

BLOKLAND DR

Fr 415 Bliss rd S to Terry dr (Right even)

32 Vacant
42®Culverwell Edward G LO7-7516

52 Vacant
65 WILLETT DR ends
76®Patterson Robert C 567-5457
85®Robinson Bertram LO7-5793
91 TERRY DR ends

BLUEBERRY HILL RD

Fr 520 Bliss rd N to dead end rebegins fr S of Pinewood dr N bey do to 597 Converse

— Blueberry Hill School
— PINEWOOD DR crosses
— Vacant
— Vacant

BOOTH

Fr 1715 Longmeadow SE to State line

7®Fortin Harry
22®Artioli Robert LO7-3780

BRANCH

Fr 46 South av NW to dead end (Right even)

2®Graham Edwin J LO7-3894
14®Howe Kenneth B LO7-7165
22®Nace Q L LO7-7822
28®Waterson Stanley W LO7-3593

BRIARCLIFF RD

Fr 46 Allen rd W bey Viola rd to dead end (Right even)

1®Black Samuel LO7-8476
15®Goodless Morris LO7-7544
18®Leefsma Salomon LO7-3849
28®Wernick Zane P
31®Saffer Harry LO7-3119
40®Kittredge Sidney L LO7-3102
52®Starker Samuel J LO7-7814
53®Kobrosky Milton L LO7-7824
60®Marshall Ellis M LO7-5409
63®Stein Abraham J LO7-7922
64 VIOLA RD ends
77®Levine Jacob LO7-3265
78®Benton A Abraham LO7-8179
88®Popkin Julius LO7-3645
102®Wernick Lester B LO7-5601
110®Simons Abraham D LO7-3806

BRITTANY RD

Fr 102 Normandy rd E to 570 Park dr (Right odd)

19®Gilbert William H Jr LO7-3366
20®Ayen Emma T Mrs LO7-5760
27®Mitchell Hugh LO7-5091
28®Allen Horace E LO7-5446
33®Swayne Frank LO3-3702
36®Welch John P LO7-7445
45®Katz Maurice N LO7-5404

BROOKSIDE DR

Fr 125 Mill rd SW and S to 101 Fair Hill dr (Right even)

10®Chapin Samuel D LO7-5871
11®Hess Donald P LO7-5420
15 FAIR HILL DR begins
44 Mobilounge Inc hospital supplies LO7-5794
®Streeter G Wallace Jr LO7-5794
61®Streeter George W LO7-3612
72®Sheppard Richard P LO7-3285
81 Vacant
100®DelVecchio Augusto L LO7-3519
110 TWINBROOK CIR begins
113 FAIR HILL DR ends

BROOKWOOD DR

Fr 110 Wolf Swamp rd N to dead end (Right even)

20®Sarad Stephanie J Mrs LO7-8627
53®Lawson Verne M Mrs 567-8794
— Vacant
— Vacant
180®Shea Lawrence E LO7-8217
199®Paley Allen D 567-8554
231®Lavender David A LO7-8746
— Vacant
245®Carando Peter F Jr LO7-8624
— Vacant

BURBANK

Fr 327 Converse S to 412 Bliss rd (Right even)

18®Evans Clarence E LO7-5977
26®Blickens William L LO7-7742
29 COLONY ACRES RD begins
34®Snyder Samuel M LO7-5920
35®Goldberg Louis LO7-5384
43®Cohn Arthur E LO7-5800
44®Shields Arthur L
52 Griffith Hadley W LO7-7900
55®Spaulding Lawrence O LO7-3672
60®Fennessey Francis L LO7-7607
67®Conley B F Mrs LO7-7275
68®Plumb Eleanor B Mrs LO7-7678
76®Donahue Guy W Jr LO7-5494
77®Stockman William L Jr LO7-3739
84®Shoemaker George G LO7-7152
89®Bullock Carl J LO7-5374
97®Lynch Daniel F
101 FARMINGTON RD crosses
119®Deely John W LO7-7031
126®Cameron E Douglas LO7-3937
129®Maxwell Charles T LO7-7656
136®Dorman Charles I LO7-5259
139®Stephens E James LO7-5573
144®Meunier Wilson W LO7-7344
149®Guenther Raymond H LO7-3412
152®Johnson Burt L LO7-7864
156 OAKWOOD DR ends
159®Kirby William F LO7-3210
164®Littlefield David B LO7-8196
167®Puzzo William J LO7-7221
179®Henschke William O LO7-7405
188®Haberlin James H LO7-8790
189®Webber David L LO7-3788
198®Maynard Leonard G LO7-3188
206®Metzler John LO7-7253
209®Vincent Walter R LO7-7422
212®Mills Charles L LO7-7254
220®Nelson Olaf S LO7-5714
221®Keeney Rockwell 567-3224
228®Mitchell John F LO7-7612
236®Craver Edgar G LO7-7147
237®Burke Thomas A LO7-3695
242®Taylor Ronald R LO7-7325
243®Eberhardt Willis F LO7-3197
250®Frilen Elsie C Mrs LO7-8124
253®Matthews W B whol meats LO7-5257
258®Brown William H LO7-3596
263®Donohoe John B LO7-7222
264®Hovey Elwood B LO7-5009
272®Coyer William E LO7-5150
275®Marvel Douglas J LO7-3098
280®Baldwin Willard H LO7-7316
285®Carpenter John H LO7-8030
288®Cook Margaret J Mrs LO7-5140

CAPTAIN RD

Fr 124 Merriweather dr NE bey Viscount rd to dead end (Right odd)

8®Genden Samuel LO7-3443
9®Kolb Eugene H 567-5244
19®Meeske Francis L 567-3300
26®Keane William P LO7-7542
29®Peaslee Willetts 567-8792
36®Rubin Monroe S LO7-3757
49®Barker Thomas L 567-7613
52®Welch Robert J 567-5076
73 Otto Paul W LO7-8530
112®Cohen Paul H LO7-3287
— Vacant
136®Kobulys Harry J 567-5679
155®Romanin Robert J 567-8092
160®Noone Richard S 567-8424
— Vacant
—®Muth W Ralph 567-8724
— VISCOUNT RD ends

CARAVELLE DR

Fr 67 Merriweather dr NE to Viscount rd (Right odd)

9®Bush Major C LO7-8303
10®McMeans Harold L 567-5917
23®Simon Robert H M LO7-7149
24®Palmer Milton L LO7-8025
35®Broverman Allan A LO7-8034
36®Weisser Paul J LO7-8271
46®Erlin James LO7-8053

CAROL CT

Fr Pondside rd E

CEDAR RD

Fr 271 Wolf Swamp rd S to 867 Maple rd (Right even)

7®Kassanos Alexander N LO7-8527
10®Nutter Harry A Jr LO7-3882
27®O'Neil George LO7-7830
29 BIRCH RD crosses
50 DRURY LA ends
— Vacant
81®Suhs Gerhard LO7-7835
94®Marini Joseph P LO7-8191
95®Dobbs Ted J LO7-8342
97 YARMOUTH ST crosses
119®Heil George H LO7-3948
131®Willgosse O P Mrs LO7-8622
— Vacant
148®Fitzgerald James E LO7-8998
153®Erhardt Joseph LO7-8280
162®Alberts Stephen J LO7-8134
163®Campbell John W LO7-8680
172®Zundell Joel I LO7-8112
175®Klein Alan L LO7-5355
186®Donnelly W L LO7-3108
187®Goodman R A LO7-5281

CHANDLER AV

Fr 770 Longmeadow W to dead end (Right even)

9 Beauty Shop on the Green LO7-5643
19 Cummings James S LO7-5044
24®Isham Frank O LO7-3628
31 Shea Edward C LO7-7476
33®Shea Anna Mrs LO7-5256
52®Purdy F Eliot LO7-5128

CHATHAM RD

Fr 30 Dover rd S to 28 Harwich rd (Right even)

5®Linnane John F LO7-5782
6®Gould Wallace J LO7-5825
10®Craig Vera P Mrs LO7-5531
16®Derrick Charles C
19®Donovan Milton J LO7-3927
24®Kongsted Ludwig P LO7-5684
25®Pyne Roger S LO7-5214
30®Park Maurice E LO7-5466
36®Weston George F LO7-3001
37®Balise Paul E LO7-3800
42®Gage Dorothy C Mrs LO7-7513
47®Ehrlich Arthur J LO7-7479
50 Vacant
54®Coombs Raymond L LO7-5306
61®Short L Douglas LO7-8226
62®Sweeney John LO7-3457

CHESTNUT RD

Fr 157 Harrington rd S to 154 Meadow rd (Right even)

15 BARRINGTON RD ends

23®Belcher Grace Mrs
29 HOMESTEAD BLVD crosses

34®Higginbotham Lee J LO7-8660
Belcher Charles E LO7-8187

CIRCLE RD

Fr 94 Lincoln Park N to dead end (Right odd)
18® Frederick Alfred B LO7-7024
19® Taravella A Thomas LO7-8681
26® Hollister Earle B LO7-5558
39® Muldoon Robert F LO7-5449
Muldoon D H Mrs nurse LO7-5449
40® Ruell Kenneth J LO7-3174
54 Muha Andrew T LO7-5072
62® Carrier Carl W LO7-5930

CLAIRMONT

Fr 35 Western dr S to 56 Hillcrest av (Right even)
17 Vacant
30® Murray H B Mrs LO7-7181
33® Robinson Joseph L LO7-8510
41® Silverman Lester M LO7-3073
42® Mazer Moses K LO7-3071
51® Stich Hannah Mrs LO7-3345
57® Berman Paul LO7-5206
58® Zionts Louis LO7-5488
64® Appleman Albert LO7-8125
69® Wade Neal O LO7-8679
70® Levine Morris A LO7-3260
74® Costigan John E LO7-3922
75® Berinstein Edward J LO7-8235

COLONY RD

(continuation of Colony rd Spfd) Fr Springfield City line S and E then N to 255 Park dr (Spfd) (Right even)
66® Fox Gerald G LO7-3992
69® Mazer Mendel LO7-3309
89 GREENWICH RD crosses
90® Jefferson Doris LO7-7075
91® Cox William C Jr LO7-8546
98® Spinney Byron H LO7-7257
108® Flint Lawrence R 567-5467
109® Carroll Edward J
118® Spallino Charles V LO7-7407
121 WENDOVER RD begins
128® Krueger Leon M LO7-7667
133® Brooks Clarence R LO7-5153
138® Snow Norman L LO7-5577
148® Smith Maude S Mrs LO7-7026
154® Zacarian's Setrag A LO7-5777
162 ETON RD begins
168® Tourtelotte M B Mrs LO7-5343
171® Hebert William A LO7-3477
182® Burbank A David LO7-7998
194® Case Gretchen M Mrs LO7-7056
198 RUGBY RD begins
205® Sanderson Paul G LO7-3633
206® Gutfarb Mandell LO7-5997
222® Lowe Jules LO7-7614
231® Raker Milford LO7-5578
234® Medicott A G LO7-7025
Medicott Realty Co Inc LO7-7025
235 WENDOVER RD ends
246® O'Donnell John J LO7-8593

COLONY ACRES RD

Fr 29 Burbank rd E to dead end (Right odd)
8® Kitchener David A LO7-7907
21® Levine Meyer LO7-5525
29® Markson Samuel LO7-3325
30® Shatz Bertram LO7-5280
34® Baxter Gerald L LO7-5792
41® Goldberg Bernard LO7-3793
48® Weiss David W LO7-7787
51® Kaplan Julius LO7-7600

COLTON PL

Fr 829 Longmeadow E to dead end (Right odd)
44® Avery Robert H LO7-3738
56® Ratcliffe W S LO7-5579
66® Blakeman Harold C LO7-7779
67® Rosenburg Dolly C Mrs LO7-3021
69 Moynahan John F LO7-8176
72® Warner Charles D Jr LO7-8026
73® Dudley Harold C LO7-8042
75® McMurray Robert D LO7-3983
77® Biggerstaff M B Mrs LO7-3117
78® Mudgett John S LO7-7159
84® Burridge George C LO7-5392
95® Clark Raymond J LO7-5370
96® Davidson Archer W LO7-3548
101® Leete Bradford W Jr LO7-7763
104® Pool James A LO7-3853
107 Vacant
111® Aldrich George E LO7-7051
114® Smith Jack A LO7-5246
117® Bascom Alice E LO7-5043
123® Dawson Kenneth W LO7-5972
126® Edwards K W LO7-5188
127® Ullery Richard S Jr LO7-8694
131® Landers J P LO7-3682
136 Vacant

CONVERSE

Fr 215 Longmeadow E and SE to 700 Dwight rd (Right odd)
5® Buckley M A Mrs LO7-3709
Sadowski J F artist LO7-3709
15® Gustin David C 567-7567
19® Herren John L 567-8501
24® Reynolds Quentin LO7-7000
27® Van De Water Livingston Jr LO7-5728
32® Boynton Richard C LO7-3063
33 VILLA ST begins
36® Beckwith Neil S LO7-5212
39® Nickerson Jack L LO7-5016
40® Grsywacs Clement V LO7-3930
43® Harris Murray M 567-8796
44 Pratt Edward A LO7-3625
48® Bisesti Dominick T LO7-7629
51® Adams Thomas H LO7-8518
59® Rosheger Louis Jr LO7-5069
62® Feldman Paul E LO7-5550
63 HIGHLAND ST begins
66 LEWELLYN ST (2d part) ends
67® Huston Lewis L LO7-5048
72® Lithwin Edward C LO7-5928
73® Adam William G LO7-5450
81® Brown Robert M LO7-8391
86® Dow Walter K LO7-5023
87® Dorman Edson R LO7-3067
93 HOMECREST ST begins
98® Goff Harry L LO7-5216
101® Carmody William C LO7-7163
102® Payne Herbert F LO7-3854
105® Roy M Whitman Jr LO7-5881
113® Pierce Franklin F LO7-7662
115® Goodhue David M LO7-5544
116® Landon H Hayes LO7-7022
122® Maddens Edmund F 567-8785
123 EDSON ST begins
125® Walling Matthew T LO7-7010
128® Campbell Fred M LO7-5022
132® Lockwood William B LO7-3009
136 Weber Henry H
137 LAUREL ST crosses
138 Wahl Jacob LO7-3032
139 Converse Street School
150® Pickens Charles I LO7-5083
158® Sullivan J E LO7-3528
166® Woolley H E coml artist LO7-7150
174® Williams Harold B
180 Sutton Burton W LO7-3030
186® Adams Donald E LO7-3986
192® Byrnes James C Jr LO7-3502
198® Kaufman Irving LO7-7042
201® Walsh Ralph P LO7-5939
206 DOVER RD ends
207® Frank Lester W LO7-7909
214® Broman Paul A LO7-5342
215® Hogeman Hans LO7-7537
225® Keegan Gilbert E LO7-3514
226® Burbank Daniel E Jr LO7-3920
245 ETON RD crosses
255® Margolis Edward I LO7-5245
256® Simpson F John LO7-3703
264® Demeare Mark LO7-8302
265® Hobart Merrill S LO7-3240
273® Mayock John S LO7-3255
274® Bloom Bernard LO7-7067
281 Breed Alma Y
289® Atkinson Edgar O LO7-3803
293 RUGBY RD crosses
300 NORMANDY RD ends
323® Pydych Louise Mrs LO7-3202
327 BURBANK RD begins
341® Atamian Charles 567-3227
350® Fitzhugh Andrew F LO7-7190
359® B'Shara Jerome F LO7-5805
362® Fredrickson Richard C 567-8120
370® Wichroski S A LO7-3602
371® Shields William LO7-7617
383® Bateman John E LO7-5984
384® Neff Howard S LO7-5907
390 PARK DR ends
405® Genden R mfr agt LO7-3779
413® Fein Irving LO7-7735
425® Roan William A 567-3277
435® Harding Mather F LO7-3194
445® Boyle Helen M Mrs LO7-3745
457® Lane Catherine C Mrs LO7-7452
465 LAKE DR begins
470 PORTER LAKE DR begins
477® Lozzi John A LO7-3500
486® Lawsing James F Jr LO7-7739
487® Taylor B A Mrs LO7-8357
497® Ferrara Fred A LO7-5642
498® Wiley Fred E LO7-3163
504® Ferrara Louis F LO7-7017
505® Geisel Theodore R LO7-7554
515® Ewing Robert G LO7-3979
520® Gallagher William F LO7-7681
527® Benoit George N LO7-7459
530® Jaycox Willard R LO7-3813
535® D'Angelo Louis LO7-3406
542® Giuliani A L Mrs LO7-7035
Patton Realty Co Inc LO7-7035
547® Cohen Meyer LO7-5766
556® Mann William H LO7-5761
557® Wilson Simon LO7-8727
567® Salva Edmund S LO7-7670
570 BECKWITH DR begins
574® Wernick Harold M LO7-7749
577® Connors Lawrence F LO7-7377
597 BLUEBERRY HILL RD (2d part) ends

COOLEY DR

Fr 428 Longmeadow W to 165 Riverview av (Right even)
33® Clune Walter A LO7-3296
34® Alstrom Albert I LO7-5166
41® Rosati Albert E LO7-5015
44® Temple Donald E Jr LO7-8655
49® Tkacz Joseph M LO7-5487
52® Hollister C A Jr LO7-3093
57® Alden Reginald J LO7-5423
64® Ward Arthur R LO7-5270
67® Norton Frederic J LO7-5759
85® Heroux Roger R LO7-7078
86 Weston William E
94® Thomson Hugo M LO7-7016
97® Southworth H K Mrs LO7-7951
104® Petrie N plumber LO7-3420
109® Gustafson Y Alfred LO7-3639
112® Schaider Frank J LO7-7015
117® Lawrence Pauline L Mrs LO7-5422
122® Smith Earle L LO7-3533
125® Rochford Walter A LO7-5669
134® Sayola William J LO7-7875
135® Roberts H L LO7-3568
144® Hatch Marion H Mrs LO7-5523
147® Zwirn Robert M LO7-7841
154® Berman Gustave RE9-9347
159® Cohen Samuel LO7-7851
166® Szanto Joseph LO7-7885
169® Barger Samuel A LO7-7941
177® Saykin Samuel LO7-5126
178® Danelowitz Benjamin LO7-7858
186® Stein Eli LO7-7849
200 RIVERVIEW AV ends

CRESCENT RD

Fr 990 Longmeadow W and SE then E to 1040 do (Right even)
5® Shakour Julia M LO7-7714
17 Vacant
21® Clifford Edward L Jr LO7-3832
24® White L E Mrs LO7-5571
29® Jensen Rosmond T Mrs LO7-5649
35® Benzell Joseph A LO7-7014
38® Kaynor William K Jr LO7-3543
41® Werner Eleanor C Mrs LO7-3768
45® Richardson J B Jr LO7-3653
46® Fuller Eudora C Mrs LO7-5255
54® Stoler Bruce B LO7-8484
66® White Arthur A LO7-7493
72® Chapin Homer N LO7-3544
79® Shea Charles A LO7-5477
100® Williams Stanley S LO7-3897
103® Sample William W LO7-3940
114® Hayes Donald R LO7-3561
134® Katz Edward LO7-7293
150® Holstein Melvin I LO7-5283
162® Tomassetti Joseph P LO7-5680
162r Bowles Helen S Mrs LO7-7955
169 Leavitt Daniel Rev LO7-5908

CREST AV

Fr 74 Mill rd NE to dead end (Right odd)
4® Morgan Paul F LO7-7549
19 Bennett E Mrs nurse
® Frueh Charles H LO7-7223
22® Olier Henry H LO7-7505
33® Barry Thomas J Jr LO7-7526
42® Moore H P Mrs LO7-7340
53® Davenport John B LO7-7838

CRESTVIEW CIR

Fr 935 Longmeadow E and SE then SW and NW in half circle to 89 Crestview cir (Right odd)
29® Johnson Harold F 567-7384
47® Lyon David E LO7-3623
63® Barger Kenneth H LO7-3278
68® Marcuson Harold T LO7-8017
75® Johnson Clifton R Jr LO7-3866
86® Abrahams Norman S LO7-8444
87® Fox J S real est LO7-5681
89 CRESTVIEW CIR ends
104® Serlin Ann R Mrs LO7-8130
120® Hoff Julius LO7-8101
123® Cohen Morris E LO7-5608
137® Goldberg Max LO7-3167
142® Wilson Saul LO7-7345
152® Venti Joseph LO7-3409
164® Sternbane Oscar H LO7-7705
172® Edelson Harry LO7-3767
182® Kinsler Herman G LO7-3680
187® Lyon Max H LO7-3505
197® Raffeld Albert LO7-8116
200® Kinsler Raymond G LO7-7611
215 Vacant
218® Kuzon Edward M LO7-7323
224® Cohen Jack B LO7-3263
236® Katten Adolph LO7-8093
247 Saffer Hannah Mrs LO7-8029

CROSS

Fr 91 Westmoreland av S to 104 Hopkins pl (Right even)
3 BELLECLAIRE AV crosses
7 BLISS RD crosses
8® Keith Nellie A Mrs LO7-5668
11® Holland Fabiola G Mrs LO7-3071
15® Celano Louis G LO7-3076
16® Valliere Ruth B Mrs LO7-3413
20 Luer W P grocer LO7-5254

DARTMOUTH RD

Fr 670 Laurel NW bey Falmouth rd to dead end (Right even)
9® Saltzman Helen L Mrs LO7-7871
15® Warren Roger M LO7-5944
24® Christensen David G LO7-7976
25 PLYMOUTH RD begins
29® Leveton George LO7-3828
34® Delvecchio Anthony LO7-3921
41® Ryan Daniel A LO7-7357
42® Almgren Herbert P LO7-5866
50® Gibson William C LO7-7870
56® Washburn C L LO7-7751
62® Yerrall W W LO7-7722
63 FALMOUTH RD begins
72® Ferrini Maugo O LO7-5874
90® Gipstein B L LO7-7261

DEEPWOODS DR

Fr 1265 Williams S and E bey Shady Side dr to dead end (Right even)
15 SHADY SIDE DR begins
76® Hyfantis Demetrius J LO7-8536
— Vacant
67 Brault Joseph E
92® Simmons J G LO7-3890
99® Porro Frank E LO7-3913
110® Marchese Lawrence LO7-8635
111® Woodard Olney W LO7-7250
125® Paquin R R lwyr 567-8778
126® Burger Edwin M LO7-7896
140® Patter Elliott F 567-8027
143® Jacobsohn Albert B LO7-5894
154® Ways Karl H Jr LO7-7738
— Vacant
168 Country and Town Real Estate Exchange LO7-3719
® Chapdelaine R R LO7-3719
180® Slattery Joseph M LO7-8243
185 SHADY SIDE DR ends

DENNIS RD

Fr 75 Parkside S to dead end (Right even)
24® Dunning Albert W LO7-3386
36® Sutphen Harold A Jr LO7-7126
57 Vacant
— Vacant

DOVER RD

Fr 53 Laurel E and S to 206 Converse (Right even)
10 Fisher J and Son Inc paper mfrs LO7-5716
Longmeadow Realty Co LO7-5716
Fisher Bros Inc scrap metal LO7-5716
Stock Informer investments LO7-5716
19® Summersgill E H LO7-5078
25® Bascom Joseph A LO7-5565
30 CHATHAM RD begins
33® Conway Rose M Mrs LO7-5107
41® Cogswell Bradford M LO7-5030
49® Sample Edwin H LO7-7028
55® Watts William W LO7-5474
61® Moran Henry A Jr LO7-3281
67® Stebbins Frederick A LO7-3342
70® Williams Fay W LO7-7688
75® Avery Eunice H LO7-7137
Williams Fay Jr LO7-7688
78® Clark Edward O LO7-5820

DOVER RD (CONTINUED)
81◉ Clark John H LO7-7456
86◉ Elliott Emerson W LO7-7226
89◉ Rowe Leland L LO7-7123
Russell Robert D LO7-7123
92◉ Bodfish Robert W LO7-3679
95◉ Ghoreyeb Albert W LO7-5373
100◉ Bishop William F Jr LO7-5170
101◉ Childs William J LO7-3713
108◉ Stone R Kenneth LO7-5360
109◉ Sunter William F LO7-5863
115◉ Thews Richard M 567-8077
116◉ Merriam C S LO7-3460
121◉ Fontana Raymond J LO7-5445
124◉ Miller F W Jr LO7-7461
129◉ Corocoran George B LO7-5294
130 HARWICH RD ends
135◉ Benjamin D A LO7-7350

DRUID CIR
Fr 126 Mill rd NE and E to dead end (Right odd)
1◉ Rush Robert B LO7-3256
28◉ Arthur Dogan H LO7-7867
55◉ Carlisle Herman L LO7-5106
60◉ Dewey Raymond E LO7-7634

DRURY LA
Fr 159 Sheffield av E to 50 Cedar rd (Right odd)
5◉ Ellsworth Gerald M LO7-8246
8◉ Loizzo Frank J LO7-5864
24◉ Mueller William N LO7-7134
29◉ Miller Robert W LO7-8562
34◉ Abrahansen Roy F 567-7993
39◉ Sciutto Franklin M LO7-8684
48◉ Crowley Harry D LO7-8344
— Vacant
49◉ Souliere Wesley J LO7-8324
Souliere Building Corp builders LO7-8324
59◉ Cormier Prosper G LO7-8538
69◉ Stevens Robert J LO7-8688

DURHAM RD
Fr 189 Ellington rd S to 192 Farmington rd (Right even)
5◉ Killeen Edward P LO7-5493
15◉ Emerson Robert R LO7-7118
18◉ Mayer Frederick G LO7-3207
31◉ Studley Robert A LO7-3985

DUXBURY LA
Fr 360 Williams N to dead end (Right odd)
6◉ Reed James A LO7-5298
7◉ Smith Robert F Jr 567-5528
— Vacant
— Vacant
— Vacant
— Vacant

DWIGHT RD
Fr Springfield City line S and SE to Williams at East Longmeadow Town line
639 Vacant
640 Gates Clara M Mrs RE6-3074
640r◉ Merriam Vernon L RE2-0266
700 CONVERSE ST ends

EAST GREENWICH RD
Fr 256 Park dr E to 540 do
11◉ Smith Stanley K LO7-5005
20◉ Moran William H LO7-3990
21◉ Simpson John R Jr LO7-5010
34◉ Hahn Joseph LO7-3134
41 NORMANDY RD crosses
67◉ Mann John E 567-8793
68◉ Center Arthur E LO7-5434
77◉ Appleton Julius H LO7-5451
80◉ Lichtenberg Charles LO7-3016
91◉ Giegel George M LO7-3749

EAST PRIMROSE DR
Fr 115 Merriweather dr NE to 154 Viscount rd (Right odd)
10◉ Kwartler Eli LO7-8097
11◉ Siver Chester A LO7-8351
22◉ Manzi Ciro J LO7-8647
23◉ Reed Clinton H LO7-7077
37◉ Shultz J Resler LO7-8523
38◉ Katz Benjamin Y LO7-8636

EDGEMONT
Fr 47 Ferncroft E to dead end (Right odd)
18◉ Hunt John H LO7-8621
19◉ Horner Francis E LO7-5551
28◉ Cruess Paul LO7-7793

EDGEWOOD AV
Fr 390 Longmeadow W to 133 Riverview av (Right even)
3 Longmeadow Laundry LO7-5036
— Valley Bank & Trust Co
7 Appliance & Electronic Service Co LO7-5713
20◉ Lawton Rachel M LO7-3113
23◉ Frank Edward A LO7-5018
26◉ Keyes Henry S LO7-3916
27◉ Karpovich George P LO7-7804
32◉ Lawrence Elizabeth C Mrs LO7-7496
35◉ Plowman James P LO7-7510
39 Hart Arthur A LO7-3020
40◉ Davenport H L LO7-5950
44◉ Case Kenneth B LO7-3266
49◉ Shusman Tevis LO7-7393
50◉ Kellogg Robert W LO7-5951
53◉ Irey Paul V LO7-8203
54◉ Lewis Harry LO7-7497
57◉ Goodrow G H F LO7-3462
60◉ Sheehan W E LO7-3797
64◉ Breen Donald J LO7-7917
69◉ Rapalus John J LO7-5919
70◉ Lanyon Harry J LO7-3337
71◉ Mailman George A 567-8900
75◉ Regan Linwood B LO7-7854
87◉ MacNaught F E LO7-5489
93◉ Taylor George F C LO7-5426
94◉ Chereskin F M dentist LO7-7923
98◉ Forbush Florence M Mrs LO7-3590
101◉ Mauterstock Robert B LO7-8568
105◉ Facey Albert J LO7-7901
108◉ Gulvin Harold E LO7-5129
117△ Ryan William M LO7-3222
119◉ Kelly Richard S LO7-5366
120◉ Toner Frank T LO7-3284
123◉ Brochu George A LO7-3607
124◉ O'Hara Francis J LO7-3583
129◉ Bartosiak Joseph J LO7-7750
130◉ Stone William C LO7-8581
134◉ Cohen Harry LO7-5100
139◉ Putnam Robert S LO7-8195
143◉ Anton Joseph F LO7-7454
144◉ Howard Donald R LO7-8072
153◉ Grogan John M Jr LO7-3242
155◉ Shindler Ralph L LO7-8465
156◉ MacGregory D E LO7-3786
158◉ Nutley Mary R Mrs LO7-5633
159◉ Smith Harold J LO7-3706
160 GLENWOOD CIR begins
168◉ Varney Frederick D LO7-7218
169◉ Watts Robert D LO7-7189
171◉ Owen Karl A LO7-8588
174 Vacant
178◉ Sickel John A LO7-7160
179◉ Urban E M Mrs LO7-5770
184◉ Derouin B B Mrs LO7-5661
185◉ Anderson Janet W Mrs
193◉ Young Dorothy W Mrs LO7-8074
198◉ Harrelson Joseph L LO7-8325

EDSON
Fr 123 Converse S to dead end (Right even)
16◉ Duquette Abel R 567-8781
22◉ Carman Julius F LO7-5310
28◉ Campbell John D LO7-7639
34◉ Daniels Charles B LO7-5213
38◉ Robinson Ralph M LO7-5447

EDWARD CIR
Fr 75 Wilkin dr NE to dead end (Right odd)
20◉ Kagan Leon H LO7-8000
26◉ Hoff Irving LO7-8276

ELLINGTON
Fr 265 Longmeadow E to 240 Laurel (Right odd)
7◉ Handy Herman H LO7-5066
19◉ Nestel Robert L LO7-5819
20◉ Young Harry W LO7-5569
25 Steele Harold W
27◉ King Stanley L LO7-3904
28◉ Moses Harvey H LO7-7545
33◉ Craig Paul F LO7-3310
34◉ Freedman Harold LO7-8080
42◉ Miller Emma W A Mrs LO7-3552
47◉ Grace Allen M LO7-7897
48◉ Hanford Parmly LO7-3230
53◉ Barnes Wayne C LO7-3226
54 Vacant
61◉ Keller Donald S LO7-3244
62◉ Sherman Donald S 567-8797
67½ FAIRMONT ST begins
69◉ Finnell Samuel C Jr LO7-3431
73◉ Kessler Joseph A LO7-8021
76◉ King Stephen B LO7-7200
81◉ Bahr Robert J LO7-3488
Bahr Sales Co electronic equip LO7-3488
84◉ Southworth John H LO7-7942
87◉ Giles William C Jr LO7-3624
90◉ Wilson Edna E Mrs LO7-3480
95◉ Crosby Marion L Mrs LO7-3503
98◉ Rindge Mariam R Mrs LO7-5815
101◉ Doherty John E Rev LO7-8466
104◉ Finn Hilbert H LO7-7418
109◉ Zundell Clifford M LO7-3450
112◉ Lozier John W M LO7-8428
117◉ Sinish Kenneth W LO7-5992
122◉ Maley Donald W LO7-8634
125◉ Weltman Sol W LO7-5160
130◉ Abbiati Virginia M Mrs LO7-3213
133◉ Frank Charles L LO7-7356
140◉ Wiese Walter J LO7-5195
141◉ Whitney Jerome A LO7-3454

ELLINGTON RD
Fr 241 Laurel NE bey Eton rd to 100 Ruby rd (Right odd)
159◉ Tarbell Dorothy J Mrs LO7-5645
160◉ Chambers Chester J LO7-7145
173◉ Baker Joseph M LO7-5395
184◉ Norcross J Franklin LO7-5693
189 DURHAM RD begins
191◉ Rock Albert C LO7-7038
202◉ Mayer John H LO7-5439
203◉ Webster Harry G LO7-3824
208◉ Perkins George C LO7-5772
215◉ Fuller Alvin W LO7-5347
216◉ Wilson Russell M 567-5406
224◉ Connor Edward C LO7-3861
234◉ Gramse Arthur E LO7-3379
237 OXFORD RD begins
244◉ Donoghue William F LO7-5691
254◉ Merritt William H LO7-5176
271 ETON RD crosses
285◉ Mixer Ray H LO7-5995
295◉ Breck John H Jr LO7-8490
299◉ Dixon Stanley R LO7-3474
306◉ Parker Edwin L LO7-5185

ELM AV
Fr 1679 Longmeadow SE to State line (Irregularly numbered) (Right odd)
5◉ Pallotta Michael A LO7-7803
6◉ Dojka Stanley P LO7-7177
15◉ Topitzer Elmer T LO7-7265
21◉ Crowley James J LO7-5604
32◉ Donaldson John S Jr LO7-5564
34◉ Place Irving H LO7-5624
42◉ Weaver Roy H LO7-3061
88◉ Pendola Anna LO7-7121

ELMWOOD AV
Fr 76 Allen rd W to 41 Riverview av (Right even)
2◉ Walker Catherine A LO7-3629
7◉ Bennett Sampson LO7-5097
10◉ Cosgriff David E LO7-8204
15◉ Hines James A LO7-3509
16 Vacant
21◉ Joly Orsen P LO7-8118
26◉ Darnley Stuart R LO7-5393
29◉ Jakobek Adolph J LO7-7775
32◉ Tullis Robert H Jr LO7-7184
37◉ Saburoff Boris W LO7-3253
Longmeadow Taxi Service LO7-3253
40◉ Fredericks Richard P LO7-5157
44◉ Routson Paul H LO7-3267
47 Vacant
50◉ Underwood E H LO7-5895
51◉ Paradis Joseph O Jr LO7-5838
61◉ Quimby Arthur E 567-7472
64◉ Hurlin Henry B LO7-7308
67◉ Tincher John L LO7-7790
68◉ Begley Patrick J LO7-3513
77◉ Radding J roofer LO7-7540
80◉ Kaplan Esther M Mrs LO7-3058
83◉ Friedenman W N LO7-5607
84◉ Gordon Torrence B LO7-5138
92◉ Whittey Richard W LO7-7368
93◉ Olmstead George E LO7-3564
104◉ Hosmer H Edwin LO7-3725
133◉ Klempner Benjamin LO7-3722
142◉ Leonard James H LO7-7004

ELY RD
Fr 682 Longmeadow W and NW to Emerson rd (Right even) (Irregularly numbered)
40◉ Goodell Stephen B LO7-8197
64◉ Stearns Scott M Jr LO7-3139
76◉ Nelson Julius N LO7-7590
84◉ Farrell Maurice L LO7-8534
98◉ Kagan David M LO7-3562
110◉ Brand Theodore R LO7-8374
220◉ Busby George W Jr LO7-3889
134◉ Lockerby Robert L 567-3103
160◉ Holland Hudson 567-7764
300 WHEEL MEADOW LA ends

EMERSON RD
Fr 484 Longmeadow W to dead end (Right even)
17 Sweitzer Charles S 567-8705
25◉ Schmidt Florence E Mrs LO7-7425
26◉ Mannix G E dentist LO7-7737
33◉ Baer Arnold G LO7-3276
38◉ Shea Mary A LO7-5889
39 Vacant
45◉ Tapp Harry G LO7-5473
48◉ Flint Bertha C Mrs LO7-3847
55 ARLINGTON RD begins
58◉ Kane John M LO7-5123
63◉ Dimmitt Robert K LO7-8019
69◉ Donnelly Thomas J LO7-5798
70◉ Dunning Mildred L Mrs LO7-8123
77◉ Heckman George J LO7-5067
78◉ Moakler James M LO7-7797
85◉ Lynch John R 567-8408
88 Testori Perino J LO7-7333
95 LEXINGTON RD begins
100◉ Hungerford Sidney R LO7-7519
104◉ Marioni Victor L LO7-7964
113◉ Palczynski Alvin R LO7-3483
124◉ Hammerich P R 567-5388
125◉ Shea James W LO7-8578
198◉ Talford Charles H Jr LO7-3989
— ELY RD ends
— ROUTE 91 crosses
— PONDSIDE RD begins
— NH RR crosses
201 Sewage Treatment Plant
Town Garage LO7-3944
— ANTHONY RD begins
— WEST RD begins
378off◉ Burt Merle D Mrs LO7-7523

ENGLEWOOD RD
Fr 200 Longmeadow W to dead end (Right even)
7◉ Kent Harold E LO7-5709
21◉ Lyman Edwin H Jr LO7-5239
22◉ Carson Joseph LO7-3579
29◉ Grohe William E LO7-7463
30◉ Beach E Donald LO7-5650
39◉ Menard Oliver J LO7-5014
40◉ Griffin John J LO7-5784
47◉ Wolf Julian P LO7-3694
48◉ Leers Robert S LO7-7943
51 ALLEN RD begins
58◉ Eldred Helen W Mrs LO7-7039
65◉ Adamson W S LO7-5527
68◉ Macaulay Roderick A LO7-7466
84◉ Presson Leonard J LO7-5985
85◉ Stursberg Julius H 567-8348
93 RUSSELL RD begins
94◉ Woodward T F LO7-5169
101◉ Goldstein Herbert M LO7-3677
106◉ Heydt Mathilda L LO7-3148
114◉ Kimball Irving S LO7-7957
123◉ Radding Jacob LO7-7268
124◉ Harrington T W real est LO7-7274
129 VIOLA RD begins
134◉ Cooley Arthur F LO7-5110
141◉ Farren Paul C LO7-5715
153◉ Hellerman Samuel LO7-3759
160◉ Cohen Gilbert G LO7-5020
163◉ Asinof Stanley A LO7-5843
172◉ Michelman Isaac LO7-3481
182◉ Rothchild Irving LO7-5381
189◉ Palermo Alfonso A LO7-3756
190◉ Booth Richard A LO7-7156

ETON RD
Fr 162 Colony rd S bey Farmington rd to dead end (Right even)
19◉ Paul Lawrence O LO7-5184
20◉ Orsi Gerard R LO7-8587
33◉ Selden Lawrence V LO7-5903
34◉ Read Robert P LO7-7630
37 CONVERSE ST crosses
56◉ Rearden John J LO7-7984
57◉ Dee Richard J LO7-3112
74◉ Mosher Ira LO7-5818
77◉ Clymer Susan W S Mrs LO7-3237
81 ELLINGTON RD crosses
92◉ Goewey Raymond E LO7-5563
107◉ Young Charles G LO7-7693
108◉ Diamond Leo J LO7-5583
117◉ Day Russell B LO7-3057
118◉ Symmes Grace D Mrs LO7-7085
128◉ Coughlan John S LO7-3074
129◉ Smith James P Jr LO7-8081
140◉ Knaus Arthur P LO7-3934
145 FARMINGTON RD crosses
180◉ Hunter J Allan LO7-7364
181◉ Benner Richard S LO7-3440
194◉ Carroll A Ashley LO7-3120
195 Vacant

EUNICE DR
Fr 50 Beckwith dr W and N to Springfield Town line (Right even)
1 BECKWITH DR ends

EUNICE DR (CONTINUED)

5⊚ Brode Charles E LO7-5807
19⊚ Packer Raymond LO7-7167
29⊚ Nannen Howard W LO7-5279
39⊚ Ehrlich Harry M LO7-7818
49⊚ Baer Massimo LO7-7757
50⊚ Sirkin Richard L LO7-3556
61 Vacant
71⊚ Craig Donald LO7-3215
80⊚ Trebbin Lawrence F LO7-5101
81⊚ Wernick Ernest LO7-3857

FAIR HILL DR

Fr 15 Brookside dr SE and SW to 113 do (Right odd)
— Vacant
36⊚ Allan Malcolm S LO7-7937
46⊚ Rowley Arthur M LO7-5277
61⊚ Countryman Ralph L LO7-8221
68⊚ Marchese Michael LO7-7260
88⊚ Steiger Albert E Jr LO7-5612
101 BROOKSIDE DR ends

FAIRFIELD TER

Fr 145 Bliss rd S to 158 Greenacre av (Right even)
14⊚ Seaver V C Mrs LO7-7318
15⊚ Goodman Leo LO7-7842
18⊚ Meserve William J LO7-5722
21⊚ Fitzsimmons Alice M Mrs LO7-7524
24⊚ Seamon L A Mrs LO7-5858
27⊚ Toohey Margaret E Mrs LO7-7415
31⊚ Weeks Clarence H LO7-3669
37 HOPKINS PL crosses
45 Vacant
51 Newell Mary H LO7-7495
57 Vacant
58⊚ Darden Robert R LO7-3584
61⊚ Dolan William F LO7-8249
62⊚ Smith Fred A LO7-3056
69⊚ Caruso Edward F LO7-7672

FAIRMONT

Fr 67½ Ellington S to 64 Farmington av

FAIRVIEW

Fr 163 Lawnwood av SW to 200 South av (Right even)
29 LAWNWOOD AV ends
30⊚ Schott Alfred LO7-7203
65 MASSACHUSETTS AV ends
72⊚ Leone Katherine M Mrs LO7-3241
89⊚ Ludwig Muriel D Mrs LO7-8346
90⊚ Verdina George LO7-7747
103⊚ Buscemi Barney P
113⊚ Forkey Burton A LO7-5397
141 SOUTH AV ends

FAIRWAY DR

Fr 78 Hazardville rd W bey Whitmun rd to Fenwood rd (Right odd)
5⊚ Wanegar A B Mrs 567-7753
22⊚ Barre C Stanley LO7-7675
25⊚ Phillips Charles L LO7-7748
30⊚ Haaxma Harold J LO7-8109
33 WHITMUN RD ends
41⊚ Law Sidney F LO7-8520
42⊚ Smith Marion M Mrs LO7-7002
52⊚ McClintock Margaret A LO7-3881
53⊚ Babich Walter M LO7-5168
62⊚ Gustafson Clinton R LO7-3037
72⊚ Cathrew Colin O LO7-7533
65 FENWOOD RD ends

FALMOUTH RD

Fr 63 Dartmouth rd S to 174 Williams (Right even)
9⊚ Orr William 2d LO7-3641
14⊚ Johnson Clifton R LO7-3867
15⊚ Larson Paul C LO7-3652
22⊚ Lantz George H LO7-5856
23⊚ Fredette Richard C Jr LO7-8502
28⊚ Williams David L LO7-7781
36⊚ MacBriar Arthur H LO7-3635
MacBriar H Co mfrs agts LO7-3635
39⊚ Yeager Elwood L 567-5774
44⊚ Low William H LO7-7012
47⊚ Reid A Roy LO7-7072
55⊚ Ross J Gordon LO7-7276
58⊚ Patton Thomas R Jr LO7-5124
63⊚ MacDonnell J Alan LO7-3798
73⊚ Jones William F LO7-8664
74⊚ Baush T W broker LO7-8177

FARMINGTON AV

Fr 299 Longmeadow E to 272 Laurel (Right odd)
6⊚ Pearson Joseph W LO7-8278
7⊚ Rossetter S E LO7-3737
17⊚ Duryea Marion E Mrs LO7-7046
18⊚ Jacobson Harold LO7-8173
25⊚ Devine Eleanor B Mrs LO7-3765
28⊚ Curtis Sprague LO7-7108
33⊚ Homstead Robert H LO7-8595
36⊚ Johnson Allen S LO7-7387
41⊚ Ley Robert T LO7-5054
44⊚ Carman Leon J LO7-7716
49⊚ Beauchamp E W Jr 576-5154
52⊚ Garcelon George H LO7-5765
57⊚ Dibble Norris E LO7-7773
60⊚ Tenney M B Mrs LO7-7225
64 FAIRMONT ST ends
65⊚ Fisher James D LO7-3398
72⊚ Wilbur Daphne S Mrs LO7-3141
73⊚ Chilson Lindsey M LO7-7334
78⊚ Averill Stanley H LO7-7312
81⊚ Page Kenneth B LO7-5223
86⊚ Clark Edward M LO7-5292
94⊚ Fischer Chester O LO7-3006
97⊚ Gifford Harry C F LO7-7106
102⊚ Oechsle Carl F LO7-3439
110⊚ Greenwood E E LO7-3988
113⊚ Roberts Abbott S LO7-5332
118⊚ Doherty Louis W LO7-3138
121⊚ Miller Tom LO7-5359
128⊚ Dolan John F Jr LO7-5677
129⊚ Steiger Philip C Jr
134⊚ Hamilton Bill W LO7-3238
143⊚ Hough Garry DeN Jr LO7-3769

FARMINGTON RD

Fr 273 Laurel E bey Burbank rd to dead end (Right odd)
164⊚ Harrington Sidney T LO7-3007
165⊚ Simpson John I LO7-3711
173⊚ Anderson Leonard E LO7-3400
182⊚ Ellis Dwight W Jr LO7-8644
191⊚ Johnson Doris M Mrs LO7-3429
192 DURHAM RD ends
197⊚ Kibbe Gordon C LO7-7219
207⊚ Beaver Harry C Jr LO7-3614
212⊚ Read Alfred E LO7-7132
217 Nevins Emma T LO7-3385
222⊚ Walen Ernest A LO7-5731
227⊚ Kronvall Edward LO7-3463
235 OXFORD RD crosses
248⊚ Ronaldson Douglas W LO7-3204
263⊚ Blake S Prestley LO7-5664
267 EATON RD crosses
276⊚ Dickerman Hubert E LO7-3949
285⊚ Perry Kenneth W LO7-3131
290⊚ O'Mally William M LO7-7424
297 Vacant
304⊚ Carroll Richard S LO7-5087
311⊚ Flynn Robert J LO7-7577
315 RUGBY RD crosses
324⊚ Leyden James A LO7-3721
325⊚ Bird William C LO7-7636
341⊚ Creed Joseph C
342⊚ Nicholas Herbert G LO7-5266
351 BURBANK RD crosses

FARMLEA RD

Fr 874 Longmeadow W to dead end (Right even)
33⊚ Strople Julia B Mrs LO7-5250
45⊚ Passburg Hans LO7-3691

FENWOOD RD

Fr 410 Maple rd N to 65 Fairway dr (Right odd)
14⊚ MacKesson John R LO7-7968
18 BARCLAY ST ends
19⊚ Vecchiarelli A P LO7-3919
41⊚ Streeter Chester A LO7-5763
51⊚ StPierre Leon V LO7-5562
56⊚ Meyer Edith A Mrs LO7-3273
59⊚ Douillard Roland M
66⊚ Donogue John W LO2-5265
69⊚ Futcher C W LO2-8082
76⊚ Peck Ralph A LO7-8620
77⊚ Reddy John J Jr
Vacant
78 ARCADIA begins
96⊚ Horn John M
104⊚ Engelson Abraham LO7-5830
105⊚ Gilliland Robert F LO7-7918
115⊚ Santinello Fred A LO7-7388
116 Corbett Harold LO7-7207
123 Vacant
126 Vacant
131 FAIRWAY DR ends

FERNCROFT

Fr 300 Maple rd N bey Edgemont to dead end (Right odd)
6⊚ McNichols William F LO7-8076
13⊚ Grimaldi Alfonso M LO7-5485
14⊚ Fossa John C LO7-3245
25 BARCLAY ST begins
27⊚ Calabrese A J LO7-7559
30 FRANKLYN TER ends
37⊚ Manzi Frank A LO7-7049
41 Brown Richard I 567-7321
47 EDGEMONT ST begins
50 Campbell Bruce J LO7-8767
55⊚ Regan Mae Mrs LO7-7819
23⊚ D'Angelis Dominic LO7-7192

FERNLEAF AV

Fr 55 Longmeadow E to 38 South Park av (Right odd)
18⊚ Dodge Merrill J LO7-7873
23 Evans Lawrence O LO7-3692
Potter Jennie F Mrs LO7-3790
MacKnight Martha W Mrs
24⊚ Leslie W G M LO7-5616
27⊚ VanDolson John F Jr LO7-7902
30⊚ Finn Joseph C LO7-7980
37⊚ Jensen Ollie A LO7-5425
38⊚ Orell Walter R LO7-3160
43⊚ Birnie Alexander R LO7-5964
44⊚ Keiser Maynard F LO7-3946
54⊚ Thayer Allen R 567-8505
55⊚ Scott Richard W LO7-5189

FIELD RD

Fr 114 Longmeadow W and SW bey Wild Flower rd to dead end (Right even)
24⊚ Dailey Edward V 567-3125
31⊚ Dalia Alfred A LO7-5932
38⊚ Pennell James K LO7-3182
41 Vacant
42 HILLCREST AV begins
49⊚ Stiness Alice M Mrs LO7-5103
55⊚ Rockett T Bradley LO7-8135
59 WINDSOR PL crosses
73⊚ Collins Clarence F LO7-7101
81⊚ Blake George J LO7-7367
89⊚ Grenier M Christina LO7-7296
95⊚ Shapiro David LO7-7119
103⊚ Hirschlsorn Mitchell 567-5217
109⊚ Adams Norman J LO7-5462
118⊚ Hunter F V Mrs LO7-7216
119⊚ Haskell John M LO7-3693
125⊚ Simons Richard L F LO7-3587
126⊚ Hesen John E LO7-8541
133⊚ Shepard Goodwin G LO7-5180
134⊚ Bosworth Myron A LO7-5635
140⊚ Cohen Peter LO7-7209
141⊚ Barton Esther H Mrs LO7-5743
148⊚ Moore Irving J LO7-7442
151⊚ Popham Earle B LO7-7115
161⊚ Richardson R A LO7-3407
162⊚ Fisher Rudolf J LO7-5963
170⊚ Chandler James R LO7-3511
180⊚ Carmack Hubert S LO7-5837
190⊚ Tillberg Clarence E LO7-3618
191 PLEASANTVIEW AV ends
192 WILD FLOWER LA begins
207⊚ Ashton Paul M LO7-5403
216⊚ Reynolds Florence F Mrs LO7-5407

FOREST GLEN RD

Fr 9 Longmeadow at Springfield line E to Laurel (Right odd)
11⊚ Cohen Stanford LO7-7741
19⊚ Neumann W R consultant LO7-7478
25⊚ Newmark Nelson LO7-3969
33⊚ Krach Mitchell P LO7-3028
43⊚ Houck Seth C LO7-7468
53⊚ Lucier Rene G LO7-5566
65⊚ Parker E B Mrs LO7-3704
67⊚ Hoekstra Russell L LO7-5295
74⊚ Bellin Lowell LO7-8308
83 S PARK AV begins
87⊚ Hamblen Jessie M Mrs LO7-5821
⊚ Wesson Helen S Mrs LO7-7176
109 Vacant
135⊚ Robinson F B LO7-5175
161⊚ Newell Charles G LO7-7666
165 LAUREL ST begins

FRANK SMITH RD

Fr 935 Williams S to dead end (Right even)
— Merrill Bud excavating contr ST3-6984
— Capuano Realty Corp LO7-8677
287⊚ Cogan Herman R LO7-3455
299⊚ Hunter Francis A 567-8755
309⊚ Burnett Kare H 567-3929
310 REGENT CIR begins
340⊚ Rivkin A S coml artist 567-5924
— KIMBERLY CIR begins
349⊚ Carpenter Roy H 567-8910
360⊚ Saex Stanley S 567-3042
— Vacant
— SHERWOOD DR begins
— ANDOVER RD begins
— ASHFORD RD begins

FRANKLIN RD

Fr 252 Maple rd N and NW to 115 Berwick rd (Right odd)
11⊚ Magnani Pietro LO7-3928
20 LINCOLN RD ends
29⊚ Murphy Daniel F LO7-3636
35 FRANKLIN TER begins
38⊚ Lewis Fortunate P Mrs
45⊚ Holmes Roland A LO7-3445
53⊚ Guertin John J LO7-7502
54 BERWICK RD begins
56⊚ Morace A S LO7-3569
64⊚ Duclos Lawrence W LO7-3598
65⊚ Magleora Robert P LO7-5321
75⊚ Soglio Josephine N Mrs LO7-5074
85⊚ Kibbe Stanley J LO7-5092
88⊚ Holmgren George W LO7-3869
100⊚ Stewart Wayne A LO7-7506

FRANKLIN TER

Fr 35 Franklin rd E to 30 Ferncroft (Right odd)
11 Vacant
22 Vacant
23 MAPLE TER ends

GEORGE WASHINGTON RD

Fr 575 Maple rd S to State line

GLEN ARDEN

(a section) Fr 163 Shaker rd n Laurel and Woodsley rd

GLENWOOD CIR

Fr 160 Edgewood av N and NW to 93 Riverview av (Right even)
13⊚ Bond Chester P LO7-7129
14 Vacant
17⊚ Josselyn Louis S LO7-7143
21⊚ Granata Joseph W 567-8498
26⊚ Anderson Philip F LO7-8083
27⊚ Cort Royce A LO7-5976
30⊚ Bontempo Jane H Mrs LO7-8369
42⊚ Hilderbrandt R L LO7-5586
43⊚ Abbe Earl H LO7-3193
44⊚ Marcy Gerald P LO7-3637
53⊚ Coes Rufus P LO7-5454
56⊚ Magee Samuel J LO7-5228
61⊚ Gracey J Donald 567-7655

GRASSY GUTTER RD

Fr 465 Bliss rd S and SE to 620 Williams (Irregularly numbered) (Right even)
8⊚ Schloss Samuel LO7-5726
18⊚ Feldman Robert M LO7-3785
32⊚ Smith Delmont K 567-7504
40⊚ Grubb Paul E LO7-8181
44 WILLETT DR begins
58⊚ Colby Sidney R LO7-8136
68⊚ Wein Robert LO7-5461
78⊚ Waskiewicz Edward J LO7-5479
90 TERRY DR begins
95 Longmeadow High School LO7-3331
100⊚ Stevens James R LO7-5501
112⊚ Lanctot Robert S LO7-7809
120 WILKIN DR ends
136⊚ Williams Edson P LO7-8509
148 Vacant
160⊚ Anderson Edwin N LO7-5850
174⊚ Monroe Ralph A LO7-5812

GREENACRE AV

Fr 575 Longmeadow E to 560 Laurel (Right odd)
19⊚ McCormack J A LO7-5786
22⊚ Laming John LO7-3005
25⊚ Sturtevant Windsor LO7-3247
34⊚ Stearns Jane M Mrs LO7-7381
39⊚ Ronaldson Frances A Mrs LO7-7270
40⊚ Morrissey George M LO7-8426
43⊚ Murray Philip J LO7-7698
49⊚ Manley Nathalie B Mrs LO7-3154
50⊚ Jensen Agnes M Mrs LO7-3542
56 Jensen B A nurse
⊚ Jensen Kathryn R Mrs LO7-5453
57⊚ Greenleaf George D LO7-7828
62⊚ Schwartz Leonard LO7-8011
63⊚ Hurd T B LO7-7491
69⊚ Katz George L 567-7970
72⊚ Simons William P LO7-7243
75⊚ Leizure James R 567-8786
76⊚ Sterritt George H LO7-7338
80⊚ Ely Nellie M Mrs LO7-5219
81⊚ Machon Herbert W LO7-3746
85⊚ Spooner Ralph S LO7-7196
90⊚ Gregor Francis K
91⊚ Hirschhaut Gerald 567-5644
96⊚ Elmer Donald G LO7-8574
97⊚ Colton Henry F LO7-5859
102⊚ Stearns Leslie B LO7-5419
108⊚ Moll Edward H LO7-5415
109⊚ Sowers William C LO7-8533
111⊚ Steele Jessie B Mrs LO7-3275
114⊚ DeWolfe M W LO7-5354
117 WENONAH PL begins
120⊚ Easton Fermor E LO7-7847
126⊚ Cushing Paul E LO7-3080
130⊚ Ryan William M 567-8721

GREENACRE AV (CONTINUED)

131⊛ Hammond Richard O LO7-5035
137⊛ LePage Lester A LO7-8507
138⊛ Montgomery James A LO7-8590
⊛ Montgomery James A
143 Vacant
144⊛ Handy Charlotte S Mrs LO7-7100
147⊛ Tippett Gertrude G Mrs LO7-5136
148⊛ DeStephano Vincent R 567-8503
153⊛ Skiff Marjorie LO7-3045
158 FAIRFIELD TER ends
159⊛ Wood Catherine E Mrs LO7-5905
162⊛ Keith Donald E LO7-7874
163⊛ O'Connell James J LO7-8671
166⊛ Morner Richard R LO7-5465
169⊛ O'Neill Kenneth LO7-7139
171 WENONAH RD ends
172⊛ Barton Bennett LO7-8155
177⊛ Upson Elsie M Mrs LO7-3874
184⊛ Adriance Harris E LO7-5478
191⊛ Wingard Milo G LO7-3935
192⊛ Paige T civil eng LO7-3494
197⊛ Griffith M C Mrs LO7-7375
198 HAWTHORN ST ends
220⊛ VanBrunt Nelson N LO7-5775
— Vacant
226⊛ Fafard C J hay LO7-3316

GREENWICH RD

Fr 35 Laurel E to 226 Park dr (Right odd)

9⊛ Macaulay Donald M LO7-5582
34⊛ D'Avanzo Charles S LO7-3820
37⊛ Winter Edna Mrs LO7-5970
44⊛ Feinstein Abraham B LO7-7740
51⊛ Lanciaux A M LO7-5390
65⊛ Richey Margaret M Mrs LO7-5593

85 COLONY RD crosses

HARWICH RD

Fr 129 Laurel E to 130 Dover rd (Right odd)

11⊛ Carlisle F Brown LO7-7994
19⊛ Squire Philip S LO7-5758
25⊛ Quinn A Peter Jr LO7-8260
28 CHATHAM RD ends
33⊛ Myers Edward H 567-7954
39⊛ Smith Arch C LO7-3039
45⊛ Peterson Ernest L LO7-7732
55⊛ Higgins Royal G Jr LO7-3539

HAWTHORNE

Fr 193 Bliss rd S to 198 Greenacre av (Right even)

4⊛ Christie George J LO7-5508
17⊛ Williams Sadie I Mrs LO7-3903
22⊛ Coburn Earnest W LO7-7548
23⊛ Burt Lorin F LO7-3675
28⊛ Benedict Harry J 567-8750
31⊛ O'Connor C A LO7-7093
36⊛ Erickson Harold A LO7-5340
37⊛ Hayden Orin R LO7-3627
45⊛ Long George B LO7-7083
46⊛ Lynch Ada M Mrs LO7-5610
55 HOPKINS PL crosses
63⊛ Harkless Eleanor K Mrs LO7-5526
64⊛ Shapiro Leonard D LO7-5697
73⊛ Myler Sally M Mrs LO7-3697
74⊛ Caplan Richard E LO7-5495
79⊛ Mannix John A LO7-7498
80⊛ Triouleyre M D LO7-7284
85⊛ Callahan G J LO7-5380
86⊛ Flier Solomon LO7-5172
94⊛ Bryan Harriet W Mrs LO7-5264
95⊛ Hinkson James R LO7-5405

HAZARDVILLE RD

Fr Shaker rd SE to 508 Maple rd (Right even)

49⊛ Wolfe Dayton C LO7-7146
58⊛ Wood Ellery C LO7-5916
59⊛ Hardy William W LO7-3871
68⊛ MacLean Donald A LO7-5396
69⊛ Miller Thomas F LO7-5854
78 FAIRWAY DR begins
89⊛ Rossow Walter D LO7-3815
93 LEETEWOOD DR ends
98⊛ Vangsness Norbert A LO7-5161
108⊛ Johnson Burton W LO7-5296
116⊛ Coretsopoulos Nicholas LO7-7029
117 Sacerdote Marlowe J LO7-3523
127⊛ Skiba S S plumber LO7-5037
128⊛ Hower Kenneth L LO7-7429
136⊛ Fischer C O Jr LO7-8521
139⊛ Malconian Leon LO7-5240
148⊛ Pare Gertrude H Mrs LO7-5362
149 TEDFORD DR begins
156⊛ Serafino Joseph C LO7-7621
159⊛ Boltrucyk Leo C LO7-3836
167⊛ Faubert Emil F LO7-3128
168⊛ Salerno Salvatore M LO7-3187
177⊛ Maloney Adeline V Mrs
178⊛ Schneider Raymond W LO7-7769
187⊛ Nitkowski J S LO7-3605
188⊛ Hoey Lawrence F LO7-3401
197⊛ Wrigley Norman LO7-5683
198⊛ Chouinard Charles E LO7-3432
206⊛ Seaton Kenneth L LO7-5469
207⊛ Smith Edward E LO7-3126
215⊛ Haddad Marshall J LO7-7214

HAZELWOOD AV

Fr 93 S Park av E to 82 Laurel (Right odd)

11⊛ Bloom Paul LO7-5982
20⊛ Harvey Robert P LO7-5247
26⊛ Kline Bernard LO2-8617
37 S PARK PL begins
38⊛ Bradford Bertha J Mrs LO2-3043
42⊛ Zundell Lewis LO2-5261
48 LEWELLYN ST (1st part) ends
60⊛ Flavin Joseph F LO2-8165
65 LEWELLYN PL begins
70⊛ Oldfield Ruth E LO7-7551
76⊛ Levine Sydney LO7-5702
79⊛ Lowe Edith M LO7-7141
85⊛ Logan Arthur J LO7-8245
88⊛ Steward E Weston LO7-3040
91⊛ Dallmeyer Robert F LO7-8409
92⊛ Generous Edward G LO7-3666
96⊛ Baschivitz Hans H LO7-8043
97⊛ McCleary L F Mrs LO7-5628

HEATHER RD

Fr 501 Williams S and E to 140 Primrose dr (Right even)

15⊛ Arno Dominick J LO7-5816
26⊛ Bennett David LO7-7654
33⊛ Roberts Hyman M LO7-7811
42⊛ Liebman Herbert LO7-8142

HERBERT

Fr 113 Meadow rd S bey Massachusetts av to dead end (Right even)

3⊛ Ineson Paul F LO7-3301
23⊛ Grenier Donald P LO7-5131
24⊛ O'Grady Joseph J LO7-3206
27 LAWNWOOD AV crosses
35⊛ Clarke John D LO7-5587
61 MASSACHUSETTS AV crosses
73⊛ Felio Richard J LO7-5024
74⊛ Larkin Donald R LO7-5419
116⊛ Richards Edward F LO7-3185

HIGHLAND

Fr 63 Converse S to dead end (Right even)

16⊛ Smith Rolland R LO7-5033
17⊛ Desmarais Rene A LO7-5291
22⊛ Mason L A clock repr LO7-3082
25⊛ Drew Roland F LO7-7903
27 Vollmar Ludwig LO7-7173
28⊛ Mackenzie R E LO7-5738
29⊛ Brosofsky Joseph 567-5191
33⊛ Mitchell Harold L LO7-5290
34⊛ Hacker Donald K LO2-8322

HILLCREST AV

Fr 42 Field rd NW and SW bey Severn to 163 do (Right even)

4⊛ Redmond Alyn C 567-8791
12⊛ Huettner Adam LO7-5133
20⊛ Jackson Robert W
25 WINDSOR PL crosses
34⊛ Buckley James H Jr LO7-8543
40⊛ Maxrianes Peter A LO7-5904
48⊛ Resnick Jack M LO7-7553
51⊛ Guenther Gertrude W Mrs LO7-3520
56 CLAIRMONT ST ends
57⊛ Blakeslee Catherine S LO7-3771
64⊛ Munson Edwin S LO7-3758
65⊛ Downton Charles E LO7-3634
71⊛ Frost Gordon D 567-3508
72⊛ Foster Samuel F LO7-5909
79⊛ Murphy Emma Mrs LO7-8559
87⊛ Thorne Sidney LO7-5506
92 STIRLING ST ends
93⊛ Curtis Stanley E LO7-3356
99⊛ Quinby Horace A LO7-7789
104⊛ Brockney Edgar S LO7-5307
109⊛ Sullivan Harold L LO7-7823
117⊛ Daly Thomas E Jr LO7-3083
118 WARWICK ST ends
122⊛ Levine Harry LO7-7620
125⊛ Heilenday Frank W LO7-8665
131⊛ Leonard Field C LO7-8347
134⊛ Smith Kellogg A F LO7-5227
140 SEVERN ST ends
147⊛ Babb Elliot E LO7-7529
163⊛ Lyman Eugene A LO7-8619
166⊛ Turner John W LO7-3517
173⊛ Moran Guy E LO7-5652

HILLSIDE TER

Fr 1349 Longmeadow E to Woodmont rd (Right odd)

21⊛ Sumner George R LO7-5309
33⊛ Hutton Alexander E LO7-7541
43⊛ Sample William C LO7-7301
53⊛ Ryder Kenneth F LO7-7174
65⊛ Evans Erwin E LO7-7136
67 WOODMONT RD ends

HOMECREST

Fr 93 Converse S to dead end (Right even)

15⊛ Howe Gladys W Mrs LO7-3200
16⊛ Purrington Donald W LO7-5717
20⊛ Tower Donald J LO7-8583
21⊛ Cooper Chester H LO7-3289
26⊛ Moquin Armand R LO7-3010
27⊛ Gillette Morgan C LO7-7860
31⊛ McCormick W J LO7-7235
32⊛ Lowe Albert L LO7-7947
32 Miller Robert R LO7-8237
37⊛ Anderson Dennis D LO7-8614

HOMESTEAD BLVD

Fr 1590 Longmeadow NW bey Chestnut rd to dead end (Right even)

5⊛ Moriarty Emily G Mrs LO7-5806
6⊛ Gaetani John C LO7-5297
17⊛ Murray James LO7-5872
18⊛ Butler Robert G LO7-8905
21⊛ Kaye Joel F LO7-8087
26⊛ Amyx William W LO7-8078
33⊛ Weare William R LO7-7277
34⊛ Gutermann Erwin LO7-7394
37⊛ Dickson George LO7-5998
44⊛ Silva Virginia J LO7-7715
45⊛ Wilson Emma B Mrs LO7-3175
50⊛ Runquist Martha W Mrs LO7-3727
53⊛ Wright Gerald E LO7-8540
54 Vacant
62⊛ Paradzick Otto J 567-7718
63⊛ Pomeroy Ethel S LO7-3447
72⊛ Bergamini W L LO7-7066
73⊛ Laterra Samuel
83⊛ Griffin John G LO7-8919
84⊛ Vella Angelo LO7-8340
88⊛ Ranslow Grant J LO7-3437
97⊛ Willett Frank L LO7-3248
99 PINE LAWN RD crosses
108⊛ Jeffers Glyn E LO7-8552
109⊛ Krzyston John S LO7-7169
120⊛ Coderre Eugene J LO7-7198
123⊛ Easton Pearl Mrs LO7-7290
124⊛ Vignone Daniel J LO7-7339
Vignone M S Mrs nurse LO7-7339
141⊛ D'Antonio Gaetano P LO7-7298
144⊛ Daboul Joseph L LO7-7768
148⊛ Passineau Richard J LO7-5203
149 O'Connell Donald J LO7-5897
158⊛ Gaulin Real J LO7-3291
165 CHESTNUT RD crosses
167⊛ King Francis J LO7-5915
171⊛ White F Lawrence LO7-7305
183 Belcher Charles E LO7-5925
190⊛ Burt Henry E Jr LO7-5960

HOPKINS PL

Fr 535 Longmeadow E bey Osceola la to 86 Lynnwood dr (Right odd)

21⊛ Murray Bernard T LO7-3578
29⊛ Robideau George A LO7-5201
37⊛ Donaghue David J LO7-8264
43 Nettleton David Rev LO7-7977
54⊛ Smith Sophia T Mrs LO7-3811
55⊛ Munn C Robert LO7-7329
60⊛ Johnson Harold F LO7-7384
⊛ Reilly J M excavating 567-8716
67⊛ Peet Edwin J LO7-7428
68⊛ Sullivan Peter F LO7-8343
70⊛ Peterson John A LO7-5902
75⊛ Savage Burns P LO7-8247
80⊛ Greer Wilbur A 567-7886
83⊛ Tiedgen Hans H LO7-3945
86⊛ Turner Anita M Mrs LO7-7313
91⊛ Worthylake Chester A LO7-8244
92⊛ Cramer Harry R Jr LO7-5376
97⊛ Jenkins Friend H LO7-7969
98⊛ Lauer William P LO7-7805
101⊛ Riggs Harry E LO7-3772
104 CROSS ST ends
107 Vacant
110 Cross Raymond A
114⊛ O'Brien Philip H LO7-3033
116⊛ Saltzman Max LO7-5063
117⊛ Peris Carmela Mrs LO7-5057
118⊛ Billings Ronald G LO7-3611
121⊛ Brettman John W LO7-7881
123⊛ Remy Ballard D LO7-7063
124⊛ Buckley Daniel J LO7 3963
125⊛ Holmes Frank R Jr LO7-7054
127 FAIRFIELD TER crosses
167⊛ Doonan David F LO7-8045
170⊛ Farrell Edward J LO7-7780
173⊛ Dwinell Clyde W LO7-3700
174⊛ Hurley John E LO7-3473
177⊛ McCann H D Mrs LO7-3034
184⊛ Kennedy Stephen J LO7-5300
193⊛ Wagner A M Mrs LO7-5073
189 HAWTHORNE ST crosses
205⊛ Brynes Loretta E Mrs LO7-5251
206⊛ Vester Norman R LO7-8561
211⊛ Stout Ralph A LO7-3234
212⊛ Akin Theresa B Mrs LO7-3280
217⊛ Kensil Harry H LO7-5354
218⊛ Samble Robert E LO7-5779
255 LAUREL ST crosses
260⊛ Auth Joseph A LO7-5655
270⊛ Racoosin W H gift shop 567-8274
276⊛ Ginsberg Joseph LO7-7436
281 TECUMSEH DR begins
285⊛ Solomon Jack 567-8806
286⊛ Auerbach Gabriel I LO7-5611
294⊛ Colella Albert J
295⊛ Duffley Thomas G LO7-3864
301 OSCEOLA LA begins
302⊛ Watson C Prescott LO7-5862
312⊛ Kimball Julius LO7-8086
320⊛ Koplin M George LO7-7731

KENMORE DR

Fr 136 Wolf Swamp rd N to dead end (Right odd)

19⊛ Smith Allan L LO7-8565
22⊛ Pearse Roger N 567-8784
33⊛ Mendes Mary Mrs LO7-8663
34⊛ Vigneault Harry E LO7-8228
44⊛ Krikorian A P industrial designer LO7-8558
45⊛ Walsh Joseph J 567-7080
54⊛ Curtis Alan S LO7-8411
— Vacant
69⊛ Fagin Samuel LO7-8548
80⊛ Ellis Irving D LO7-7378
91⊛ Bacon Richard D LO7-3688
103⊛ Moore Thomas G LO7-7626
112⊛ Dickstein George L LO7-8758
— Vacant
122⊛ Dunn Daniel F LO7-7890
125⊛ Garibotti D J 567-8769
132⊛ Kellert Morton D 567-8610
133⊛ Broadbent Joseph G LO2-8570
144⊛ Zenone Chester G LO7-7421
145⊛ Mulkin Paul E 567-3169
155⊛ Miller S Lee LO7-8674
158⊛ Raimondi Amelio G LO7-5065
168⊛ Penna George J 567-7680
180⊛ Kuhn John J 567-3088
190⊛ White Russell T LO7-7171
200⊛ Gamble Sally P Mrs 567-7566
206⊛ Chasens Bernard B 567-5847
— Vacant
232⊛ Amatruda Francis A 567-8728
242⊛ Grimaldi M F photos 567-8023
252⊛ Kelly Stanley R 567-8748
— Vacant
— Vacant
— Vacant
— BEL-AIR DR ends

KIMBERLY CIR

Fr Frank Smith rd W to dead end

19⊛ Odierna Anthony J 567-8795
25⊛ Baron Albert A 567-8044
26⊛ Roberti Richard L 567-7772

KINGSBURY LA

Fr 1444 Longmeadow W to dead end

—⊛ McNally John E LO7-3427

KNOLLWOOD DR

Fr 40 Wolf Swamp rd N to dead end (Right odd)

24 Vacant
50⊛ Romell Michael G LO7-5502
74⊛ Henry Frederick R 567-8068
82⊛ Roy Frederick L Jr LO7-5438

KNOX

Fr 46 Bellevue av n Enfield line NE to dead end

LAKE DR

Fr 465 Converse S to Pinewood dr

LAUREL

Fr 165 Forest Glen rd at Springfield City line S to 85 Shaker rd (Right even) (Irregularly numbered)

— FOREST GLEN RD ends
5⊛ Fairchild Alberta C Mrs LO7-3586
35 GREENWICH RD begins
44⊛ Neal Alonzo L LO7-3777
49⊛ Leven Esther G Mrs LO7-7327
50 ROSELAND TER ends
53 DOVER RD begins
65⊛ Fisher Harrison LO7-7280
73⊛ MacArthur John M

LAUREL (CONTINUED)

82 HAZELWOOD AV ends
83◎Zink Anne P Mrs LO7-3747
104◎Westberg Carl J LO7-7172
89◎Lauer Leonard E 567-7868
97◎Winters Lawrence P LO7-5267
103◎Gorrod William C Jr LO7-7695

110 BIRCHWOOD AV ends
111◎Campbell George M LO7-5515
121◎King Graham LO7-5979
128◎Reilly Harold J LO7-5636
129 HARWICH RD begins
134 BENEDICT TER ends
137◎Izsak Laszlo LO7-3712
140◎Feeney Maurice A LO7-8036
147 Vacant
161 CONVERSE ST crosses
170◎Galloway Louis L LO7-7975
180 Vacant
190◎Agin Robert V LO7-7892
196◎Rock Albert C Jr LO7-5045
209◎Thomas Robert A 567-5324
212◎Wagner Victor K Jr 567-8731
217◎Fisk Noyes M LO7-3796
240 ELLINGTON ST ends
241 ELLINGTON RD begins
265◎Disney Lydia W Mrs LO7-3601
272 FARMINGTON AV ends
273 FARMINGTON RD begins
340 WESTMORELAND AV ends
401 BLISS RD crosses
455◎Perlman Arnold R LO7-3865
460◎Brandwene George J LO7-7987
466◎Dierauf Curtis J LO7-7974
467◎Nuger Gustave C LO7-3105
475 LAUREL LA begins
481◎Horowitz Irving LO7-5236
482◎Condon Paul D LO7-3274
491◎Thal Julius H LO7-3908
492◎Gold Arthur LO7-3081
499◎Barowsky Max LO7-5408
505◎Kittredge Bertha R Mrs LO7-3551
508◎Cohen Monte LO7-3685
521 HOPKINS PL crosses
523◎Horrigan Arthur J LO7-7354
524◎Ehrlick Frances E Mrs LO7-7888
532◎Aronson Robert H LO7-3008
533◎Bills Philip H LO7-3231
541◎Bedford Charles I LO7-8575
542◎Filkins Elmer S LO7-3115
548◎Patina John M LO7-7435
549◎Behan Herbert G LO7-7240
556◎Davidson Sherwood LO7-3678
557◎Goldstein William LO7-5778
560 GREENACRE AV ends
567◎Meyer Irving LO7-7846
570◎Grant Donald LO7-5538
579◎Sinclair Thomas V LO7-7112
580◎Grossman Louis P LO7-7723
586◎Mirkin Norman B LO7-5935
587◎Priddy Elmer A 567-8557
595◎Wiener Jerome M LO7-3947
596◎Sullivan D A LO7-5546
603◎Flagler Elmer W LO7-5690
604◎Abrams Lewis E LO7-7086
609◎Kaplan Sylvia B Mrs LO7-3522
619◎Young Irwin M LO7-7053
620 Vacant
625◎Gordenstien Edythe S Mrs LO7-5929
626◎Cohen Oscar P LO7-3518
635◎McCarthy Thomas W LO7-5322
638◎Leveton Edward E LO7-3095
642◎Ratnowsky Samuel LO7-5776
645◎Sanford Percil L LO7-3107
648◎Mastromatteo Vito A LO7-7569
655 NATANIS PATH begins
656◎Yodlowski Adolph J LO7-8327
669◎Glasser George LO7-3981
670 DARTMOUTH RD begins
679◎Kaplinsky Irving LO7-8054
684◎Rosnick Julius LO7-3733
689◎Hirschhorn A M LO7-3441
692◎Rae William W LO7-3573
698◎Berstein I Joseph LO7-3180
704◎Moore Charles A LO7-8492
711◎Najaka Joseph J LO7-3465
712◎Zweig Irving J LO7-7645
717◎Marcial Jose Jr LO7-5620
718◎Burman Paul G LO7-3855
721 WILLIAMS ST crosses
733◎Morisi George W LO7-5481
741◎Crowdis Thomas R Jr LO7-8658
742◎Bibeau Norman J LO7-7215
750◎Byrnes John D LO7-7006
751◎Warren Francis E LO7-3642
758◎Buteau John P LO7-5509
765◎Warren Fred S LO7-7013
Warren Frederick M

LAUREL LA

'r 475 Laurel E to dead end (Right dd)
20◎Harris Maude L Mrs 567-8214
23◎Gloth H auctioneer LO7-3004
31◎Wolk David LO7-8190
34◎Flier Samuel LO7-3157
42◎Weaver James R LO7-5879
43◎Suprenant Bernard LO7-7652
51◎Bartlett John E LO7-3609
52◎Smith Jack LO7-8504
61◎Thal Jack H LO7-8486
75◎DelVecchio Alvaro LO7-5831
80◎Matulewicz Thomas S LO7-8605

LAWNWOOD AV

Fr 1648½ Longmeadow n State line NW to 29 Fairview (Right even)
◎Stolze Frederick E LO7-5701
23◎Ferrero John J LO7-3689
26◎Boisvert Ovide S LO7-7538
29◎Woodbury George F LO7-7713
32◎Chapman Alfred N LO7-3318
38◎Athas William Jr LO7-8479
43◎Hauff Maude E Mrs LO7-7703
44◎Seller John G LO7-8652
49◎Campbell Haland W LO7-3430
50◎Arnold Frederick B LO7-5584
54◎Bavieri Enrico F LO7-3153
55 Higgins Ralph A LO7-3974
56 Woodruff Robert LO7-3658
63◎Cournoyer Victor A LO7-3228
64◎Burke Charlotte B Mrs LO7-3279
68◎Francis Norman W LO7-3179
69◎Bocchino Michael LO7-7133
Bocchino A nurse
78◎Lenihan William A LO7-8576
80◎Flagg Eugene M LO7-5671
81◎Huot Romeo W LO7-8113
86◎Conroy William G LO7-7353
87◎Frisbie Henry H LO7-5592
96◎Simmers Clement P LO7-8316
101 HERBERT ST crosses
110◎Warren Frederick J LO7-3656
117◎Ogoley John P
123◎Lovatt G Norton Jr LO7-8222
129◎Forsyth David C LO7-8997
130◎Warren Earl G LO7-7376
132◎Homan Ann I Mrs LO7-7185
133◎Richardson C B LO7-5632
141◎Calarese Francis L LO7-7925
144◎Upham Bessie M LO7-5933
147◎Ellison Clarilda M Mrs LO7-5328
158◎Rhynard Harris O 567-7568
161◎Larkin Helen R Mrs LO7-7912
Larkin Carleton and Son builders
163 FAIRVIEW ST begins

LEETEWOOD DR

Fr 670 Shaker rd SW to 93 Hazardville rd
9◎Casal Joseph J LO7-8306
21◎Wilson Leona B Mrs LO7-5389
24◎Lawton Sanford LO7-3434
31◎Roberts Herbert B 567-8547
44◎Snow Thomas L LO7-5163
45◎Boggio Lester M LO7-5852
58◎Rockwell Charles B LO7-3764
61◎Bartlo John S 567-8735
69◎Genovese Louis A LO7-8370
70◎Tribelhorn Jacob LO7-3714
78◎Ciciarelli John LO7-7455
79◎Clark Lloyd C LO7-5505
91◎Ciciarelli Philip C LO7-7928

LENOX

Fr 26 Bellevue av NE to dead end

LEXINGTON RD

Fr 95 Emerson S to dead end (Right even)
5◎Meyrick Charles R LO7-5496
17◎Kirshner Jack LO7-7603
18◎Fieldman Norman J LO7-7058
28◎Rothstein Seymour L LO7-5795

LINCOLN PK

Fr 1371 Longmeadow E and S to 82 Maple rd (Right odd)
9◎Razza Angelo J LO7-3718
19◎Sears Edward J LO7-3052
24◎Jaeger Leon W LO7-7319
25◎Abraham Donald H LO7-7088
31◎Cochrane Burton H LO7-3220
36◎Prentice Ivan A LO7-5119
37◎Falconer N F Mrs LO7-3471
44◎Hoag Russell F LO7-3133
45◎Shea Katherine LO7-3087
56◎Slater Samuel N LO7-7464
64◎Johnson Roger E LO7-3490
65◎Dunican Gerard F LO7-7919
66 WOODMONT RD begins
73◎Hernberg Stella R Mrs LO7-5182
76◎Brose Harlan F LO7-8160
81◎Astaldi Frank T LO7-3426
82◎Norton Elroy E LO7-7704
89◎Holbrook Barclay A LO7-5619
90◎Strong Helen E LO7-7382
94 CIRCLE RD begins
98◎Canora Russell E LO7-3649
101◎Wells Anna C Mrs LO7-3887
102◎Sornborger L M LO7-5989
110 LINCOLN RD begins
118◎Barrett Neil J LO7-7543

LINCOLN RD

Fr 110 Lincoln Park E to 20 Franklin rd (Right odd)
11◎Sabourin Everett H LO7-7062
32◎Campanella Domenic J LO7-8513
37◎Lally Leo LO7-3046
42◎Hamilton Ralph T
43◎Drummey W J LO7-3195
56◎Kattler John L LO7-5567
57 Whelan Howard LO7-8389
66◎Williams Ivan M LO7-7154
73◎Kimmel Arnold L LO7-7602
83◎Dikeman G B Mrs LO7-5535
86◎Ardiff Robert E LO7-3232
88 BERWICK TER ends
91◎Milton Theodore P LO7-5698
106◎Wolfram Ruth E Mrs LO7-3729
107◎Smart Frederick W LO7-3196
117◎Anderson Walter E LO7-3851
122◎Knight Frank F LO7-3512
128◎Wilcox Henry H
131◎Perreault Robert A LO7-8012
136◎Dorman Edson R Jr LO7-3687
137◎Jones Daniel L LO7-3424
141◎Hieronymus A W LO7-3152
144◎Mantha Richard LO7-7717
149◎Shaw Samuel E LO7-5085
150◎Wallace William B Jr LO7-8416

LLEWELLYN

Fr 48 Roseland ter S to 48 Hazelwood av and fr 47 Birchwood av S to 66 Converse
25 BENEDICT TER crosses

LLEWELLYN PL

Fr 65 Hazelwood av S to 64 Birchwood av (Right even)
5◎Simpson E G Mrs LO7-5712
7◎Berg Daniel LO7-7363
9◎Hunter Ruth P Mrs LO7-7302
Hunter L H electronic tech LO7-7302
19◎Burns M D Mrs LO7-8062

LONGFELLOW DR

Fr 851 Longmeadow E bey Reedy to dead end (Right odd)
29◎Hitz Russell C LO7-5647
38◎Krohne Kurt R LO7-5893
45◎Barta Milton LO7-5973
54◎Belcher G W Mrs LO7-7792
55◎Fitzgerald William F LO7-8185
60◎Duffy William A LO7-7131
61◎Martin Robert E LO7-7929
66◎Harten John T LO7-7837
69◎Giammalvo Joseph T LO7-8493
76◎Staples Frederick H LO7-8035
77◎Reitz Claude H LO7-7663
82◎Parker Charles S LO7-3957
83◎Cohen Alfred J LO7-3726
90◎Cowles Robert B Jr LO7-8366
91◎Hermann Harry J LO7-5363
97◎Macon Barclay T LO7-7949
98◎Long Alfred W LO7-3535
105◎Johns Albert B LO7-8296
106◎Grandison Wilfred S LO7-3293
111◎Greenwood James LO7-5773
112◎Katz David L LO7-3048
124◎Talbot Raymond A LO7-7048
127◎Eigen Norman LO7-8184
132◎Coon James H LO7-7480
139◎Levitt Lionel LO7-8470
140◎Habich Henry J LO7-3109
141◎Coate Arthur D LO7-5482

LONGMEADOW

Fr Springfield City line S and SW to State line (Irregularly numbered) (Right even)
9 FOREST GLEN RD begins
10 WESTERN DR begins
12◎Shattuck Clark W LO7-8256
17◎Cherry H Elizabeth LO7-3294
26◎Harris Seymour B LO7-8095
27◎Holmes Marion E Mrs LO7-3804
32◎Preston Arthur H LO7-5003
41◎Pearson Blanche L Mrs LO7-3909
43◎Hinkson D D Mrs LO7-5308
◎Gibbons Frederic B LO7-3932
46◎Grippo J O dentist LO7-7992
55 FERNLEAF AV begins
65◎Finn Robert F LO7-5113
70◎Brush Jerome M 567-8194
76◎Watters Clarence C LO7-7140
86 Cherry George F 567-5656
77 Gibson Robert A LO7-3186
83◎Hall Gladys C Mrs
89◎Fitch Charles B LO7-7832
97◎Payne Herbert D Jr 567-5513
100◎Saidera Peter H LO7-5516
104 Vacant
109 WOODLAWN PL begins
110◎Schlesinger Arline E LO7-3096
113◎Craven Roy A LO7-3801
114 FIELD RD begins
117◎Debien Raymond F LO7-8506
123◎Rutherford G E mfr rep LO7-3936
124◎Schneider Gerd F LO7-5125
133◎Hart John S LO7-5421
138◎Longmeadow Community Market LO7-3302
145 Huber Frederick W LO7-7044
Darling Mary Studio LO7-7105
146 PLEASANTVIEW AV begins
149◎Town Shop clothing LO7-5921
151 Longmeadow Beauty Salon LO7-5161
153◎Stearns & Westcott-Realtors LO7-3361
155 Vacant
159 Longmeadow Pharmacy Inc LO7-3750
165 BENEDICT TER begins
168◎StCyr J Armand LO7-5413
173◎Monteith Agnes P Mrs LO7-5096
174◎Bray Richard C LO7-5484
179◎Emery Robert W
186◎Corey Dennis E LO7-3172
187◎Grueheck John F LO7-3282
193◎Settle Alberta C Mrs LO7-5301
200 ENGLEWOOD RD begins
201◎Graves Florence R Mrs LO7-5378
215 CONVERSE ST begins
220◎Skinner Theodore E LO7-5192
224◎Fein Sherman E LO7-8198
229◎Rourke Alice C Mrs LO7-7927
237◎Cronin William L Jr LO7-3214
238◎Keady George C Jr LO7-7412
240◎Tuveson Robert F LO2-8084
259◎Fernald Lloyd D LO7-5181
260◎Willard B L Mrs LO7-5570
265 ELLINGTON ST begins
280◎Richmond Jacob LO7-3417
280½ Hayes Davis C
299 FARMINGTON AV begins
314 WARREN TER begins
315◎Kneeland Robert S LO7-7389
316◎Price Robert D Jr LO7-3684
329 StAndrew's Episcopal Church LO7-5901
332 MEADOWBROOK RD begins
384◎Lawrence William LO7-7097
390 EDGEWOOD AV begins
397◎Jennings Marjorie S Mrs LO7-3941
398 Valley Bank & Trust Co ST5-5841
400 Longmeadow Package Store LO7-3201
408 Longmeadow Food Center grocers LO7-7437
DelVecchio & Arpaio Inc grocers
410 Winnie's Auto Service LO7-8009
417 American Legion Albert T Wood Post No 175 LO7-5414
418◎Eveleth N Saxtone LO7-5829
428 COOLEY DR begins
429 WESTMORELAND AV begins
441◎Hirsch Lee LO7-5221
447◎Lanigan T N dentist LO7-3436
455 BELLECLAIRE AV begins
467 Longmeadow Garage LO7-7579
471 Pioneer Valley Real Estate Agency LO7-3640
Catlin H M Insurance LO7-3640
473 Longmeadow Flower Shop LO7-3343
475 Longmeadow Cleaners & Dyers LO7-3848
476◎Hartford Donald H LO7-7157
477 Longmeadow Hardware LO7-5703
484 EMERSON RD begins
487 Longmeadow PO
Smith Pharmacy Inc LO7-3582
487½ BLISS RD begins
489 StMary's Roman Catholic Church
492◎Miller Kenneth T Jr LO7-8139
504◎Bueker Richard W LO7-3575
506◎McKinstry John A LO7-5029
519◎StMary's Rectory LO7-3124
Forhan Martin J Rev LO7-3124
524 Perkins Hall LO7-5625
Whitney Eleanor T LO7-7686
535 HOPKINS PL begins
536◎Galbraith Milo F LO7-5625
539◎Hatch Memorial Library 567-3025
544◎Empsall Hall (dormitory)
551◎Thomson Edward H LO7-5740
561◎Averill Kenneth W LO7-7961
573◎Longley Frank R LO7-3271
575 GREENACRE AV begins
577◎Brown Clarence C LO7-5744
585◎Deasey Robert A LO7-3774
588 Bay Path Junior College LO7-3371
McKee Charles D
Wright Wilfred D LO7-5331
609 Haskins Dorval J LO7-8662

LONGMEADOW (CONTINUED)

611 YORK DR begins
655◉ Leshure Willard D LO7-3901
660 WHEEL MEADOW DR begins

663◉ Guild L Curtis LO7-7972
664◉ Robbins Ryland E LO7-3022
674◉ Chase Russell D Jr LO7-7287
679◉ Goodman William LO7-5424
◉ Smith Grace T 567-3812
682 ELY RD begins
690◉ Silver Elmer E Jr LO7-5733
693◉ Storrs Richard Salter Library LO7-5500
693r Johnson Howard C LO7-3783
699 Longmeadow Historical Society
702◉ Simons Philip W LO7-5817
702r Hollis Effie S LO7-5320
705◉ Smead A E Mrs LO7-5801
715◉ Cordis Hazel Mrs LO7-5561
720◉ Hatt E S Mrs MD LO7-5867
734◉ Young Wilber F 3d LO7-7185
734r Synec Fredric J LO7-7306
735 Community House LO7-3600
Park Dept
745 WILLIAMS ST begins
750◉ Ward Anna E LO7-7623
752 Flood Charles J LO7-3859
Ward James J LO7-3958
756◉ Litchard Corydon K LO7-5720
763 First Church of Christ Congregational LO7-5147
766◉ Mullane James A LO7-5079
770 CHANDLER AV begins
776 Separate Shop The clothing LO7-7863
777 Carlon Donald C LO7-7009
778 Flynn Robert J Agency real est LO7-3252
780◉ Macdonald E G Mrs LO7-3106
787 Sickel John A Jr LO7-7536
Old Red House
788◉ Rogers John C LO7-7233
796◉ Maki K Walter LO7-3770
797◉ Adams George E LO7-3973
808◉ Wallace M R Mrs LO7-3837
810◉ Wallace Mack F LO7-7397
811 School Dept LO7-3351
Center School Annex
812◉ Montgomery J Robert Jr LO7-3476
822 Lincoln Edward C LO7-3766
826◉ Buxton Mabel A Mrs LO7-3472
829 COLTON PL begins
836◉ Markarian M H LO7-7102
837 Center Scoool LO7-3387
844◉ Platzer Norbert LO7-8219
851 LONGFELLOW DR begins
857◉ Nelson Ronald P LO7-8700
859◉ Hopkins Irving A LO7-7651
862◉ Roberts Algernon LO7-5940
870◉ Bump Esther B Mrs LO7-5530
873◉ Terry Arthur S LO7-3482
874 FARMLEA RD begins
878◉ Puffer Charles C 567-8701
891 Ansaldo Mary LO7-8413
Vacant
893 McLaren James 567-5038
896◉ Allison Huntley LO7-5657
906◉ Christy Marvin T LO7-3843
909◉ Stuckert Bertha A LO7-5052
Hunter Hilda V S LO7-7084
910 Franklin Vito A
912◉ Stewart B B B Mrs LO7-5860
915 MORNINGSIDE DR begins
918◉ Alspach George S LO7-7631
930◉ Russell Harry E LO7-5202
931 City Tree Experts LO7-5553
◉ Ottani Anthony J LO7-5553
935 CRESTVIEW CIR begins
942◉ Allen Ralph C LO7-7135
948 BIRNIE RD begins
951◉ Lawton Theodore S LO7-7314
956◉ Atwood Harlan S LO7-7546
960◉ Miner Theodore R LO7-3906
961◉ Sears Sallie H Mrs LO7-7001
977◉ Brigham Robert M LO7-5141
980◉ Enzenbacher F W LO7-7204
985◉ Sanofsky Harry R LO2-3178
986 Beilby George E Jr Rev LO7-3705
990 CRESCENT RD begins
1006◉ Grosse Jesse J LO7-3879
1021 MILL RD begins
1028 Vacant
1040 CRESCENT RD ends
1050◉ Cerveny Edward W Jr
Vacant
1060◉ Leety William E LO7-5804
1072◉ Hopkins Frederick S LO7-7469
1077 Vacant
◉ Beaulieu Joseph L Jr LO7-3018
1086 LONGVIEW DR begins
1087◉ Moore S Nelson LO7-5122
1090◉ Lindgren Olga M Mrs LO7-3953
1096◉ Ledewitz Morris L LO7-5222
1097◉ Swift Edgar H LO7-3923
1104◉ Weir Anne S Mrs LO7-5379
1110◉ Lennon C A LO7-3838
1124◉ Clark T R psychiatrist LO7-8720
1134◉ Janschutz Val M LO7-8233
1142◉ Keating Francis X LO7-3606
1150◉ Sarapas Leonard C LO7-7687
1158◉ Smith Elmer L LO7-7128
1164◉ Pappas Vasil J LO7-3469
1175◉ Adams Harold W Jr LO7-7232
1176 SUMMIT AV begins
1183◉ Walter Henry A LO7-7104
1195◉ Elsner George A LO7-8208
1198◉ McGee Robert H LO7-8157
1200 Vacant
1203◉ Manning L A Mrs LO7-5209
1215◉ Kana John S LO7-3814
1223◉ Murphy Joseph A Jr LO7-8651
1226 LONGVIEW DR ends
1228◉ Cayon James G LO7-3521
1235 BARK HAUL RD begins
1349 HILLSIDE TER begins
1355◉ Lucey John P LO7-5238
1363◉ Killeen Donald W LO7-5368
1371 LINCOLN PK begins
1388◉ Carr Thomas G LO7-3787
1390 Vacant
1399◉ Talbert Elmer J LO7-5077
1401◉ Sullivan N G A Mrs LO7-3823
1410◉ Allison Minnie M Mrs LO7-3132
1421 MAPLE RD begins
1423◉ Donovan B D LO7-5627
1428◉ Pace Omar T LO7-7825
1435◉ Pitkat Frederick T LO7-3086
1443◉ Gilman Ray E Jr LO7-7259
1444 KINSBURY LA begins
1466◉ Ronaldson G R LO7-5183
1451◉ Reville Stephen LO7-7743
1479 NEVINS AV begins
1482◉ Kaps John D LO7-3484
1487◉ Hogstad William P LO7-8396
1497◉ Ekmejian Edward D LO7-7754
1560◉ Thomas M H Mrs LO7-5319
1562◉ Doremus LeRoy A LO7-7624
1570 BARRINGTON RD begins
1574◉ Macfarlane Hugh O 567-5196
1579◉ Alstrom Virginia C LO7-5848
1582◉ Seidman Seymour LO7-5468
1587◉ Pomeroy A B LO7-5923
1590 HOMESTEAD BLVD begins
1596◉ Shaw Spencer W LO7-7242
1604 MEADOW RD begins
1607◉ Hubbard G piano tuners LO7-7182
1607r Vacant
1611◉ Cathey Henry M LO7-5289
1630◉ Coleman Lucena C Mrs LO7-7795
1636◉ McGarry Robert J LO7-3654
1641◉ Lauer Lenard J LO7-5369
1644◉ Westrop Harriet LO7-5811
1648◉ West Clinton P Jr
1648½ LAWNWOOD AV begins
1650◉ Reilly Thomas A LO7-7194
1651◉ Severino Rosina Mrs
1656 Donahue Margaret K LO7-8200
Vacant
1657◉ Potito Anthony LO7-7658
1661 Unitarian-Universalist Connecticut Valley District The 567-5084
1669 BELLEVUE AV begins
1675◉ Baer Edward F LO7-7908
1678 MASSACHUSETTS AV begins
1670 ELM AV begins
1702◉ Hauff Frederick W LO7-3744
1703◉ Abodeeb Nelson S LO7-7358
1705◉ Manzi Louis LO7-5098
1712◉ Vollmar Frederick C LO7-3893
1715 BOOTH ST begins
1720 SOUTH AV begins
1730 State Line Service Station gasoline LO7-7585

LONGVIEW DR

Fr 1086 Longmeadow SW and E to 1226 do (Right even)
16◉ Howard Clarence O LO7-5317
24◉ O'Connor Robert W LO7-3123
29◉ Flax Jack C LO7-3875
32◉ Clark Ralph N LO7-7090
38◉ Krohne Kurt R LO7-5893
41◉ Perry Everett K LO7-3171
46◉ Ruggles Carlos Jr LO7-5688
47◉ Buckley G Brady LO7-7520
54◉ Law Sidney H LO7-8395
62◉ Leonard B B Mrs LO7-5865
67◉ Toole Joseph J LO7-3270
70◉ Bacon Elizabeth M Mrs LO7-7962
71 SYLVAN PL begins
79◉ Freed Bernard S LO7-5055
80◉ Coburn Melvin L 567-3816
92◉ Murphy Reginald F LO7-8696
93◉ Weeks Charles R Jr LO7-3975
98◉ Terry Stanley M LO7-7438
105◉ Morton Perry W LO7-7288
106◉ Taft Richard F LO7-8160
112◉ Vining Charles S LO7-7125
120◉ Colby Bernard A LO7-5012
129◉ Wood Robert D
135 SUMMIT AV ends
140◉ Haberman James C LO7-7431
152 Vacant
164◉ Frank Barnett LO7-3724
172◉ Chidsey Frank T LO7-3064
180◉ Kossick Joseph G LO7-7281
204◉ Swanson C G LO7-5432
213◉ Kalwa Francis K LO7-3012
214◉ Evans Ruth LO7-3297

LORENZ

Fr 177 Westmoreland av S to 200 Bliss rd (Right even)
19◉ Warshaw Floyd F LO7-5429
20◉ Goldman Louis LO7-3144
29◉ Laskin Gerald I LO7-7525
30◉ Camerota Ciro N 567-8313

LYNNWOOD DR

Fr 345 Bliss rd N bey Hopkins pl to 320 Williams (Right even)
17◉ Saykin Robert L LO7-8427
20◉ Wegiel Bronislaw T LO7-3475
29◉ Milne Barbara D Mrs 567-5870
30◉ Shapiro Archie J 567-8725
37◉ Hirshfield Irving R LO7-8240
50◉ Zimmerman Myron W LO7-5719
59◉ Petluck Harold LO7-8232
60◉ Swirsky Joseph LO2-3964
68◉ Gelin Stanley J LO7-8511
69◉ Dunn Bernard S LO7-8458
79◉ Cooley Sidney M LO7-8211
85◉ Kimball Jerome M LO7-5173
86 HOPKINS PL ends
97◉ Nuger Robert A LO7-5386
112◉ Birchard Stuart D LO7-7273
121◉ Sawl Harold E LO7-8290
124◉ Lavin Richard A LO7-5617
131◉ Nuger Paul LO7-5598
136◉ Nuger Harold G LO7-8287
147◉ Shurman Frederick LO7-8710
148◉ Spencer Aaron D LO7-7988
157◉ Hirsch H Jay LO7-5518
169◉ Berman Eugene B LO7-8459
172 Vacant
177◉ Polep Mortimer A LO7-8071
187 Barowsky Charles LO7-8330
197◉ Ruben Maurice R
206◉ Kane H mfr rep LO7-3734
207◉ Weinstein Melvin H LO7-8310
217◉ Tariff Leonard E LO7-5853
227◉ Haberman Gilbert A LO7-7269

MAGNOLIA CIR

Fr 225 Primrose dr NE and SE and NW in a circle to 226 do (Right odd)
1 PRIMROSE DR ends
10◉ Budnick Alan E LO7-7490
15◉ Cohen Louis J LO7-7248
26◉ Midura Stanley A
36◉ Gross Harold A LO7-3121
46◉ Lavin Melvin LO7-8055
51◉ Rothman S Ralph LO7-7251
56◉ Greenberg Larry LO7-8248
65◉ Barowsky Maurice LO7-8266
77◉ Ring Henry G LO7-8317
Vacant
84◉ Freedman Edward W LO7-8267
94◉ Somonoff Edward L LO7-5991
108◉ Langelier Ernest T LO7-8472
109◉ Kushner Joseph LO7-8584
120◉ Friedman Lawrence D LO7-5436
127◉ Rickles Hayes N LO7-3752
128◉ Katz Leonard I LO7-8442
136◉ Brown Phyllis Mrs LO7-8153
144◉ Chase Irwin M LO7-7447
154◉ Okun David LO7-8110
162◉ Ashley Maurice LO7-8060
169◉ Goldsmith Lester P LO7-8362
170◉ Warshaw Stuart A LO7-3249
181◉ Lavin Frederick LO7-3840
184◉ Greenberg Bennett LO7-8469
189◉ Franklin George H LO7-7555

MAPLE RD

Fr 1421 Longmeadow E parallel with Enfield line then NE bey Sheffield av to dead end (Right odd)
18◉ Aldrich John J LO7-3414
21◉ Bustin Walter R LO7-5814
24◉ Bromirski John A LO7-5898
36◉ Sikes William E LO7-3348
43◉ Gallerani Joseph LO7-5631
52◉ Troiano John LO7-7664
58◉ Bourque William E LO7-5574
66◉ Moynihan Mary D Mrs LO7-3960
73◉ Healy Frank J LO7-3451
74◉ Williams G Howard LO7-5882
75◉ Tucker N Harold LO7-5735
77◉ Bianchi J refuse removal LO7-3817
79◉ Craven Stewart B LO7-5287
82 LINCOLN PK ends
85◉ Stebbins George C LO7-5232
97◉ Guidette George E LO7-7023
98 Vacant
103◉ Arenius Alfred A LO7-5634
104◉ Smart Cora S Mrs LO7-7113
108◉ Tyson Forrest C Jr LO7-5975
111◉ Biondi Paul H LO7-5948
114◉ Bassett Ethan D LO7-5835
119◉ Albro Lawrence A LO7-8273
122◉ Kraemer Charlotte L Mrs
131◉ Johnson Charles R LO7-7114
132◉ Holmes Malcom P LO7-7709
135 NORWAY ST begins
138◉ Sutton Owen M LO7-7427
140◉ Kinney Walter R LO7-5559
143◉ Miller Guy D LO7-5053
150 O'Reilly Thomas W LO7-5224
158◉ Curran Thomas E LO7-7986
159◉ Chamberlain R E LO7-5615
158◉ Dale Russell P Jr LO7-5706
173◉ Greene Elbridge H Jr LO7-7515
174◉ Greene Anna A Mrs LO7-5114
184◉ Cronk Herbert G LO7-7247
185◉ Owen Russell L LO7-7372
197◉ Kelley Harold J LO7-7534
200◉ Bolduc Henry A Jr LO7-8438
204◉ Sheehan Walter M LO7-7539
205 Greenwood Park
212◉ MacLeod Alexander J LO7-5349
226◉ Sheffield Craton S LO7-8766
232◉ Taylor Herbert E LO7-3558
242◉ Malmstrom R L LO7-3585
245◉ Guidette Adolfo LO7-7127
251◉ Sheldon Lewis R LO7-8209
252 FRANKLIN RD begins
254◉ Tincknell Edwin A LO7-8143
268◉ Harris Charles M LO7-5968
270 MAPLE TER begins
271◉ Carter Eugene W Jr LO7-5968
284◉ Sweeney Eugene M LO7-7843
285◉ Milsop Lawrence C LO7-5004
291◉ Amann John G LO7-3943
299◉ Stuart John C LO7-5700
300 FERNCROFT ST begins
305◉ Rose William C LO7-5025
312◉ Morton R I & Son painters LO7-5866
◉ Morton Victor J LO7-5868
313◉ Newell Kenneth F LO7-5411
321◉ Day Donald S LO7-5990
322◉ Bauer Ralph C LO7-8742
327◉ Breglio John E LO7-7037
330◉ Kamp Roland E LO7-7420
335◉ Raymond Alfred M LO7-3159
338◉ Dzwilewski Walter LO7-3062
341◉ Biscotti Albert J
349◉ Culloo John H LO7-7700
350◉ Fitzpatrick James J LO7-3648
356◉ Anderson Berger A LO7-8633
357◉ Rachele Ralph N LO7-5323
364 ALBEMARLE RD begins
365◉ Miklaski Frank G LO7-5108
371◉ Resides Fred C LO7-7162
372◉ Cowles Stuart F LO7-3844
379◉ Winterbottom Margaret A Mrs LO7-8126
380◉ Medlicott Robert L LO7-5888
384◉ Zanolli Silvio G LO7-5448
387◉ Winterbottom George A LO7-8406
390◉ Vechiarelli Rocco A LO7-3470
395◉ Meyers Charles F LO7-5158
398◉ Ness Robert F 567-8488
403◉ Comptois Louis G LO7-7457
408◉ Barry Richard LO7-8525
409◉ Gostyn Ernest LO7-3349
410 FENWOOD RD begins
417◉ Carter Robert L LO7-5665
422◉ Waiksnoris William J LO7-8007
425◉ Fenton Edward L LO7-5470
430◉ Zini Cesare G LO7-7906
433◉ Cataldi Archie W LO7-7417
441◉ DeVylder Gertrude Mrs LO7-5186
447◉ Haak Frederick LO7-5961
448◉ Vecchiarelle Felicia Mrs
452◉ D'Angelis Carmine LO7-5102
D'Angelis S landscape gardner LO7-5102
455◉ Taylor Stuart B LO7-7158
460◉ Fisher Thomas J LO7-5832
463◉ Bitters Robert T LO7-7005
469◉ Smith Elizabeth J Mrs LO7-5000
472 WHITMUN RD begins
477◉ Miller Roy E
485◉ Cavanaugh M T LO7-7443
486◉ Wendell Roger T ◉
493◉ Dorshimer Richard C LO7-3283
496◉ Wendell T W LO7-5887
501◉ Syrett Josephine R Mrs LO7-5522
507◉ Allen Robert A LO7-5710
508 HAZARDVILLE RD ends
515◉ Shimel Wendell C LO7-8638
527◉ Covalli Anthony M LO7-5781
537◉ Kida Frederick LO7-7258
547◉ Brids Charles W LO7-8161
550 MAPLEWOOD ST begins
567◉ Bourie Richard B LO7-8038
575 GEORGE WASHINGTON RD begins
580 ROBIN RD begins
650 WILDWOOD GLEN begins
700 WOODLAND DR begins
740 WOOLSEY DR ends
751 SHAKER RD begins
812◉ Curran David J 567-3217
827◉ Chalero Felix LO7-3754
833 SHEFFIELD AV ends
839◉ Topalis Nicholas J LO7-7682

MAPLE RD (CONTINUED)

— Vacant
863◎ Vigneault Joseph F Jr 567-5875
867 CEDAR RD ends
875 Offenberg Richard S LO7-8393
887◎ Bennett August LO7-3416

MAPLE TER

Fr 270 Maple rd N to 23 Franklin ter (Right even)

11◎ Provencher Robert G LO7-7934
24◎ Magnani John M LO7-5557
27◎ Jarvis Raymond J LO7-3078
31◎ Maywell Francis J LO7-8526

MAPLEWOOD

Fr 500 Maple rd N to 34 Tedford dr (Right odd)

6◎ Webber H Bennett LO7-3643
7◎ Carbonneau Leo W LO7-7879
18◎ Fischer Laverne A
19◎ Stewart William LO7-5705
27◎ Bongiovanni Robert P LO7-7910
28◎ Napier Lloyd M LO7-5692
39◎ Bein Charles E LO7-3831
45◎ Pope Ernest E LO7-7633
48◎ Haring Paul T LO7-7186
56◎ Brackett Pearl A LO7-3286
57◎ Janovsky Carl W LO7-5918
66◎ Bishop Charles F LO7-7685
67◎ Conway Thomas J Jr LO7-5754

MASSACHUSETTS AV

Fr 1678 Longmeadow NW to 65 Fairview (Right even)

6◎ Letendre A J builder LO7-7095
16 Vacant
21◎ LaPlante Ernest J LO7-3619
24◎ Carville Froster Foods LO7-8065
◎ Carville Richard P LO7-8065
25◎ Chaffee Richard M LO7-7755
27◎ DeMarey Lincoln A LO7-8377
34◎ Park John J LO7-3647
37◎ Palazzo Nicholas LO7-5839
41◎ Postel J Harry Jr LO7-7981
49 Cannon William D LO7-8609
50◎ Morin George A LO7-5253
56◎ Beatty May F Mrs LO7-3863
57◎ Colson Francis E LO7-7328
62◎ Bliss George E LO7-5278
63◎ Burgess Robert J LO7-7071
68◎ Smith Henry E LO7-5595
Smith W M nurse LO7-5595
71◎ Mackey Ethel R Mrs LO7-7124
74◎ Romieu George J LO7-3987
77◎ Duval Joseph A LO7-5978
81◎ Adams Edward R LO7-5594
82◎ Flanagan George W LO7-7904
84◎ Jones Addison L LO7-3755
87◎ Bliss Frank O Jr LO7-7030
95 HERBERT ST crosses
106◎ Coffin Roger A
117◎ Farant Hubert T LO7-5325
123◎ Conti Louis F LO7-7558
124◎ Cirelli Angelo LO7-3667
132◎ Southworth Robert E LO7-7249
133◎ Hoop Christine M LO7-3538
140◎ Howe Richard H LO7-3589
145◎ Mathieu Leopold LO7-3298
152◎ Swain Oscar M LO7-3084
155 Dwyer Edward F LO7-5225

MAYFAIR DR

Fr 60 Birnie rd S to dead end (Right even)

27◎ Popham Harry O LO7-3868
30◎ Daley Edward M LO7-5329
45◎ Catok Victor M LO7-7390
Catok L M Mrs artist LO7-7390
50◎ Bowers M L eng (civil) LO7-7640

MEADOW RD

Fr 1604 Longmeadow NW bey Emerson rd to Connecticut River (Right even)

6◎ Hepsick Mary A Mrs
18◎ Rivard Leroy A LO7-3038
23◎ King Arthur G LO7-3038
28◎ Hodesh Julian A LO7-7040
29◎ Parker Harry P LO7-3557
34◎ Baer William G LO7-5137
37◎ Roach Donald H 567-8718
42◎ Hamel Harry LO2-3411
43◎ Larson John D LO2-3164
49◎ Mikus K A tchr music LO7-5350
Mikus I E tchr music LO7-5350
50◎ Alvord William LO7-3965
51◎ Carroon Joseph I LO7-5956
58◎ Budinaton Ralph V LO7-8131
67◎ Jones Walter E LO7-5208
68◎ Parker Russell W LO7-7326
76◎ Santaniello Alfred A LO7-5272
80◎ Derosa Salvatore LO7-5480
81◎ D'Antonio David M LO7-7008
87◎ Clarke Cecil J LO7-7033
90◎ Stewart Harold L LO7-3405
92 PINE LAWN RD ends
94◎ Fisher C Evan LO7-8623
95◎ Dawes Edmund B LO7-7460
113 HERBERT ST begins
114◎ Williams Prosper G LO7-7556
Williams R A interior decorator LO7-7556
121◎ Gittles Theodore J 567-8756
126 D'Antonio E M beauty shop LO7-5372
◎ D'Antonio Pietro M LO7-5372
128◎ Antal Francis R
Dubu John A LO7-8497
Tucker Ronald J LO7-8917
129 Vacant
137◎ Low H J real est LO7-5752
138 Spfd Gas Light Co (governor house)
151◎ Moorhouse Delmar A LO7-8380
154 CHESTNUT RD ends
302 PONDSIDE RD ends
401 NH RR crosses
500 WEST RD ends

MEADOWBROOK RD

Fr 332 Longmeadow W and N to 103 Elmwood av (Right even)

5◎ Coen William B LO7-7068
6◎ Whitesman Herman R LO7-7295
15◎ Kleinerman Frank LO7-3092
16◎ Tufts Donald S LO7-3262
24◎ Malone Edwin T LO7-3912
25◎ Doane Robert E LO7-5883
33◎ Daley Isabelle B Mrs LO7-5258
34◎ Huck Karl H LO7-3778
43◎ Sadowsky William LO7-7791
44◎ Doubleday Edwin C LO7-5855
50◎ Leary John E
55◎ Riordan M M Mrs LO7-7069
Riordan R A real est LO7-8312
58◎ Saultas James S LO7-8008
61◎ Kisiel William J LO7-8419
66◎ Collins Edwin F LO7-3883
71◎ Stein Calvert LO7-5086
75◎ Beaver Jane C Mrs LO7-3339
76◎ Winer Earl LO7-7395
84◎ Crane James B LO7-5873
90◎ Kaufman William LO7-7041
102◎ Kamberg Abraham LO7-3613
103 Hatch Robert M Rt Rev LO7-3555
111◎ Markson Melvin LO7-7109
118◎ Shawn George B LO7-3900
125◎ Nissenbaum Newell LO7-7410
128◎ Wolfson Lawrence LO7-3114
152◎ Berg David R LO7-5326
176 WARREN TER (1st part) ends
180◎ Rapaport George H LO7-5542
183◎ Daniels Carroll W LO7-3665

MEADOWLARK DR

Fr 166 Wolf Swamp rd N to 190 Bel-Air dr (Right odd)

21◎ Mintz William A 567-8491
22◎ Cantalini Raymol A LO7-3044
31◎ Ashley James F 567-3529
32 Vacant
41 Vacant

MERRIWEATHER DR

Fr 655 Williams SE bey Caravelle dr to dead end (Right even)

16◎ Gorfinkle Bernard 567-5621
17◎ Schwartz Bernard LO7-8691
28◎ Genden Nathan LO7-8691
38◎ Bennett Marshall W LO7-8328
39 VANGUARD LA begins
50◎ Odentz Gerald E LO7-5008
57◎ Allen Joseph G LO7-8002
60◎ Greenblatt Bernard W LO7-5121
67 CARAVELLE DR begins
82◎ Diver Frederick R LO7-3049
99◎ Fafard Herve H LO7-8094
100◎ Libby Nathan 567-8645
115 E PRIMROSE DR begins
116 PRIMROSE DR begins
124 CAPTAIN RD begins
168◎ Wilson Robert F LO7-3626
173◎ Hansen J Ross LO7-8607
183◎ Haines Stanley L 567-8777
195◎ Jones Paul W 567-8033
209◎ Smith Ray T 567-5417

MILL RD

Fr 1021 Longmeadow SE and NE to 320 Shaker rd (Right odd)

33◎ Parker Bradford O LO7-5041
55◎ Smith Howland C LO7-7458
63◎ Hodskins Richard B LO7-5971
74 CREST AV begins
80◎ Platt Warren D Jr
85◎ Byron Thomas C LO7-7349
86◎ Biscaldi Emile J LO7-8360
94◎ Wood Alfred L LO7-5159
125 BROOKSIDE DR begins
126 DRUID CIR begins

MORNINGSIDE DR

Fr 915 Longmeadow E to dead end (Right odd)

55◎ Moriarty Thomas V LO7-3802
56◎ Glass John D 567-7933
66◎ Harrington Robert D LO7-8456
69◎ Axt Robert C LO7-5233
77◎ Sachsse Eckart LO7-8354
80◎ Cipriano Angelo L LO7-8431
92◎ Payson John V LO7-8697
— Vacant
— Vacant
106◎ Chalke Cecil T LO7-5002
115◎ Luebke Donald C LO7-8242
116◎ Gray George R 567-7426
126◎ Currier William S LO7-3076
— Vacant
— Vacant

NATANIS PATH

Fr 655 Laurel E to 130 Tecumseh dr (Right odd)

19◎ Swirsky Benjamin LO7-7380
29◎ Aaron A Allen LO7-3191
40 TECUMSEH DR ends

NEVINS AV

Fr 1749 Longmeadow SE bey Norway to dead end (Right odd)

8◎ Schony Richard LO7-7262
11◎ Bills Edward J LO7-7965
18 Vacant
24◎ Rowand Ronald P LO7-8482
29◎ Lussier Wilfred H
30◎ Barrett Arnold L LO7-5145
36◎ Twohig James F LO7-7506
Golf Maintenance Co landscape gardeners LO7-7506
37◎ Craven Cornelius S LO7-3877
40◎ Gilhooly Francis P LO7-7887
50◎ Gustavson Victor H 567-8749
53 Parsons Edna J Mrs LO7-5130
54 Gaulin Joseph E LO7-5068
60◎ Fagan Paul P LO7-3531
64◎ Cimini Harry P LO7-7765
68◎ Lutz Louis E LO7-3925
73◎ Barkman David R LO7-7255
74◎ Mankrianes James K LO7-3468
78◎ Royce Donald E LO7-3259
81◎ Fimognari Joseph E LO7-7096
97◎ Lowe Ronald L LO7-3459
104◎ Covalli Joseph V LO7-7385
105◎ Gustafson Charles S LO7-8255
106 NORWAY ST ends
114◎ Bartalucci Winifred Mrs LO7-7895
119◎ Pickett Milton LO7-3728
120◎ Darling Robert N LO7-7286
126◎ Holland Stephen J LO7-3631
127◎ Tarrant Kent LO7-5364
132◎ Brooks Sheldon P LO7-5412
159◎ Sobolewski Mary Mrs LO7-7297

NORMANDY RD

Fr North of E Greenwich rd at Springfield line S to 300 Converse

47◎ Donovan John B LO7-3126
61 E GREENWICH RD crosses
68◎ Young Stuart F 567-7481
69◎ Curtis Lewis A LO7-5143
82◎ Mayer Albert E Jr LO7-5880
95◎ Ellis Theodore W LO7-5327
100◎ Hollander Alfred LO7-7231
102 BRITTANY RD begins
107◎ Siegel Julius R LO7-7252
116◎ Ericsen Lela R Mrs
129◎ McCarthy Charles J LO7-8615
134◎ Gaudreau R J LO7-5568

NORWAY

Fr 135 Maple rd S to 106 Nevins av (Right odd)

22◎ Fisher William S LO7-7958
27◎ Brown Amy S Mrs LO7-3438
32 Norway Street School LO7-8529
35◎ Klutch Margaret M Mrs LO7-5061

OAK RD

Fr 391 Wolf Swamp rd S to Yarmouth (Right even)

8◎ Skole Allan G LO7-8314
19◎ Shapiro Murray B LO7-8212
Lynmark Co adv specialties LO7-8212
28◎ Lutz Elwood M LO7-8283
29◎ Small Melvin D LO7-8223
30 BIRCH RD ends
41◎ Landers Robert J LO7-8361
50◎ Pava David H LO7-8282
— Vacant
75◎ Cross Ernest C 567-7489

OAKWOOD DR

Fr 388 Bliss rd N bey Oakwood pl then NE to 156 Burbank rd (Right even)

19◎ Harwood George R LO7-8423
25◎ Ranahan R P LO7-7482
32◎ Dawson Mildred E Mrs LO7-3203
33◎ Gloth Nathan C LO7-8471
39◎ Conboy John F LO7-5986
42◎ Paige Clinton P LO7-5242
47◎ McCracken Margaret M Mrs LO7-8481
52◎ Heye Harold E LO7-7462
58◎ Pearson John LO7-3892
60 OAKWOOD PL begins
70◎ Carmichael Ora W LO7-7848
76◎ VanGaasbeck H R LO7-3588
77◎ DuBon Florence M Mrs LO7-5134
86◎ Streeter Ralph E LO7-5934
87◎ Cherichetti Louis LO7-5890
92◎ Mooradd George LO7-3530
95◎ Busser Robert C LO7-3498
100◎ Sullivan Mary R LO7-5660
103◎ Gregory Douglas W LO7-7701
108◎ Fortin Charles J LO7-7552
109◎ Fox Howard G LO7-7531
117◎ Lofgren Maude L Mrs LO7-3740
120◎ Koetsch Robert J LO7-8608
126◎ Koetsch Edward F Jr LO7-5333

OAKWOOD PL

Fr 60 Oakwood dr E to dead end (Irregularly numbered)

4◎ Brayall Kempton R
20◎ Alstrom Robert S LO7-7963
28◎ Warren Charles R LO7-5536
8◎ Kern Howard F LO7-8090

OSCEOLA LA

Fr 301 Hopkins pl S bey Annawan rd to dead end (Right even)

5◎ Hochman Irving LO7-5877
8◎ Jacobson Joseph LO7-8496
— Vacant
33 Vacant
44◎ Foggle William LO7-8390
93◎ Cohen Isadore LO7-8326
113◎ Leeper Harold M LO7-7880
100 ANNAWAN RD ends

OVERBROOK LA

Fr 159 Overbrook rd NE and E to dead end (Right odd)

9◎ Wallace Andrew B 3d LO7-3173
32◎ Mitchell Lucy B Mrs LO7-7332
33◎ Nienhuys Hendrik C LO7-3595
46◎ Hubach George F LO7-5696

OVERBROOK RD

Fr W of Woodsley rd E bey do then S to dead end (Right even)

93◎ Brown Phelps LO7-5591
110◎ Thompson Lester J 567-5828
115◎ Carson Parker C LO7-5026
129◎ Lincoln Alan S LO7-5529
134 WOODSLEY RD ends
159 OVERBROOK LA begins
170◎ Glass David H Jr LO7-5937
195◎ Gunn Walter P LO7-7348
200◎ Falcon Joseph V LO7-7110
216◎ Wright John T LO7-7690
232◎ Steiger Chauncey A LO7-7018
235◎ Gerould Walter B LO7-5318
244◎ King Robert W LO7-5600
256 Vacant

OXFORD RD

Fr 237 Ellington rd S bey Farmington rd to dead end (Right even)

3◎ Newell Joel H LO7-7245
10◎ Newell Duncan H LO7-3330
17◎ Atkinson Robert B LO7-7091
26◎ Bemis Grosvenor LO7-5040
33◎ Sanburn M H Mrs LO7-3054
38◎ Emerson George S LO7-7120
45◎ Collins Webster E LO7-7680
46◎ Davis William Mabon LO7-5787
51◎ Egan James F LO7-5958
61 FARMINGTON RD crosses
87◎ Parker S dwight LO7-5766
99◎ Fordyce Reid G LO7-7310

PARK DR

Fr Springfield City line S to 390 Converse

210◎ Cohen Justin LO7-3972
226 GREENWICH RD ends
231◎ McKenna Paul J LO7-8137
241◎ Hooker Richard LO7-5922
251◎ Pava Arthur A LO7-8275
255 COLONY RD ends
256 E GREENWICH RD begins
270◎ Howland Louis B LO7-3834
534◎ Johnson Arthur S LO7-3239
540 E GREENWICH RD ends
570 BRITTANY RD ends

PARKSIDE

Fr 131 Williams SE and NE to 281 do (Right odd)

5 REEDY ST ends

PARKSIDE (CONTINUED)

15@ Reedy Frank H LO7-7492
Reedy T V real est LO7-7492
67@ Gokey John R LO7-3486
75 DENNIS RD begins
83@ Murphy Eugene J LO7-7938
93 SHAKER RD crosses

PINE LAWN RD

Fr 101 Barrington rd S to 92 Meadow rd (Right odd)
146 Bouffard Delina M Mrs LO7-8359
158@ Atchinson Myron S LO7-8514
177 HOMESTEAD BLVD crosses

PINEWOOD DR

Fr W of Lake dr E bey Blueberry Hill to dead end (Irregularly numbered)
60 Vacant
61@ Okun Max LO7-3681
— LAKE DR ends
62@ Weiss A Leon 567-8224
85 Bloom Herman I LO7-7771
88@ Haskell Morris LO7-8675
99@ Leavitt Julian J 567-5471
112@ Mirkin Charles B LO7-8673
117@ Frye William R LO7-8477
126 Hano Mirian Mrs RE6-0074
132@ Roberts Roland J LO7-7787
135@ Becher George D LO7-5282
140@ Robbins Max E LO7-8277
— Vacant
149@ Saffer Ralph M LO7-5088
164@ Katz David B LO7-8016
175@ Lachman Walter L 567-5851
180@ Posner Sigmund J LO7-3822
191@ Harris H Herbert LO7-8353
215@ Skolnick Simon E LO7-7151
218@ Kelly James W 567-8740
192@ Schwartz Joseph A 567-5746
— BLUEBERRY HILL RD (2d part) crosses

PLEASANTVIEW AV

Fr 146 Longmeadow W to 191 Field rd (Right even)
5@ Dondy David L LO7-7239
8@ Aldrich M B Mrs LO7-7396
9@ Kirby Donald H 567-7467
15@ Malkasian G D LO7-5853
16@ Cherbas Thomas LO7-8602
19@ Rigali Paul H LO7-3617
20@ Kittredge Irving S LO7-7180
30 Vacant
33@ Beaver Paul F LO7-7081
34@ Lang Gustove J LO7-7931
39@ Auger Mildred G
44@ Smith Flora E LO7-3433
47@ Palmer Robert J LO7-3717
50@ Cross Lyman W LO7-3674
55@ Sutherland W J LO2-5456
58@ Paperno Jackonon LO7-5946
63@ Brennan Edward J LO7-5472
64@ Whitehead Everett W LO7-5207
68 WINDSOR PL begins
69@ Becker Arnold LO7-8218
77@ Nadler Marvin J LO7-3492
78@ Nye Harlan R LO7-7263
85 Devine James V 567-5543
86@ Graesser Carl F LO7-5442
92@ Mahoney Frank A Jr LO7-3444
93@ Buzzell F Gilmore LO7-3971
100@ Roberts Arthur F LO7-5730
103@ DeBlois L B LO7-5231
108@ Battey John K LO7-7785
109@ Stahl Norman S LO7-3918
116@ Collins Donald F LO7-5745
117@ DuBuisson Charles L LO7-7677
122@ Blake Arnold I LO7-5269
125@ Gallan Gordon J LO7-3961
133@ Klempner Hyman LO7-3421
138 Vacant
141@ Johnson Joseph C LO7-7960
146@ Quimby Irving A LO7-7726
149@ Chester Samuel C LO7-7208
154@ Ellis Douglass N LO7-5337
157@ Swett Russell F LO7-5230
165@ Binnig Carl M LO7-7228
168@ Cowan Vern L LO7-5387
175@ Chapman H P Jr LO7-5234

PLYMOUTH RD

Fr 25 Dartmouth rd S to 210 Williams (Right even)
10@ Deffley Thomas M LO7-3751
18@ Kweller Louis LO7-3872
25@ Weitzman Hyman A LO7-7392
30@ Albert Howard C LO7-3630
35@ Bardach Lloyd S LO7-7518
40@ Scolari Frank LO7-8522
43@ Schogel Max LO7-3911
46@ Luccardi Henrietta Mrs LO7-7982
Luccardi C M nurse LO7-7982
49@ Langone Frank A LO7-8556

PONDSIDE RD

Fr Emerson rd S bey Bark Haul rd to 302 Meadow rd
— Ogoley Peter B LO7-8761
— Town Garage
— Park and Forestry Dept
— Vacant
— BIRNIE RD crosses
— BARK HAUL RD crosses

PORTER LAKE DR

Fr 470 Converse NE to Springfield City line
7@ Hurley Frank J LO7-5032
17@ Donovan James J LO7-3493
27@ Graham Arthur D LO7-8227
39@ Martin James R LO7-3466
53@ Wahl James H LO7-5330
63@ Steele Philip B LO7-3104

PRIMROSE DR

Fr 116 Merriweather dr SW to 1 Magnolia cir (Right even)
12@ Silverman Lewis S LO2-8489
21@ Provencher R A builder LO7-3970
22@ Bond Jonas H 567-8398
34@ Barber Donald R LO7-8437
42@ Twing Garrison S LO7-8420
45 Vacant
54@ Fleisher Bernard LO7-5974
55@ Hollabaugh Cleveland B LO7-3841
64@ Rothman Abraham L LO7-8385
75@ Gootzit Philip LO7-8441
80@ Robin Robert N LO7-8332
87@ Jacobs Irving C LO7-7485
102@ Cohen Nellie K Mrs LO7-8487
103@ Schwartz Philip A LO7-8180
110 RIDGE RD ends
119@ Schaeffer Robert L LO7-7444
122@ Levitts Edward LO7-8656
140 HEATHER RD ends
145@ Cohn Louis LO7-5748
Elcee Builders Inc LO7-5748
158@ Gordon Charles LO7-8215
166@ Orenstein Max LO7-8172
174@ Heaftiz Walter LO7-7820
194@ Rubin Leonard LO7-5047
@ Goldberg William A LO7-3496
202@ Kimball Edward J 567-8048
203@ Freedman Herbert A LO7-7087
225 MAGNOLIA CIR begins
226 MAGNOLIA CIR ends

PRYNNE RIDGE RD

Fr 140 Prynnwood rd NW to dead end
44 Jacques Wilfred H 567-3446

PRYNNWOOD RD

Fr 617 Shaker rd N to dead end (Right odd)
15@ Wess Angela Mrs LO7-8091
29@ McIntyre Madeline G Mrs LO7-5193
38@ Hale Clarence W LO7-5931
45@ Bates Joseph D Jr LO7-5687
52@ Guistina A D LO7-5060
59@ Krein Gustave A LO7-3059
50 Emco Inc eng management LO7-3059
64@ Reiniger Walden Q LO7-8049
82@ Camp Wallace V LO7-5824
96@ Bridge Douglas G LO7-5371
103@ Whittum Walter W LO7-7950
114@ Phelon Garrettson Mrs LO7-5834
119@ Hough Garry DeN 3d LO7-3403
131@ Dowling Edward G LO7-8433
140 PRYNNE RIDGE RD begins
165@ Burnett Wallace M LO7-8378
181@ Godfrey William A LO7-8418
196@ Pigeon Richard N LO7-8582
209@ Larson John A LO7-5532
212@ Gill Bradford LO7-7827
220@ Russetti William A LO7-8563
225@ Hoag Gerald LO7-7711

REEDY

Fr S of 5 Parkside N to do

REGENT CIR

Fr 310 Frank Smith rd W to dead end (Right odd)
8@ Cutler Louis A LO7-8745
17@ Dionisi R F LO7-8217
20@ Sophinos James L LO7-8780
27@ Anziano Felix C LO7-7043
28@ Lewis Sidney H LO7-8318

RIDGE RD

Fr 591 Williams SE to 110 Primrose dr (Right even)
8@ Plotkin L H MD LO7-3464
17@ Fisher Bernard B LO7-8637
24@ Bernstein Jacob W LO7-8475
25@ Paul Leonard B LO7-8156
37@ Leff Jerome LO7-7956
47@ Shapiro Louis E LO7-8193
54@ Black David LO7-3991
57@ Goldberg Abraham M LO7-8119
64@ Sleeper Arnold J LO7-7861
67@ Tougias Arthur E LO7-3435
77@ Eisner Raymond H LO7-8146
80@ Loomis Charles J
88@ Albano Thomas R LO7-5492
91@ Evleth Harry 567-8231

RITTER CT

Fr Prynnwood rd E

RIVERVIEW AV

Fr N of Elmwood av S bey Edgewood av to 200 Cooley dr (Right even)
2@ Shpetner Sidney LO7-7783
14@ Curran Joseph P LO7-3559
23@ Brady Francis D LO7-8230
26@ Robb Donald A LO7-7406
36@ Moulton Horace G LO7-8039
41 ELMWOOD AV ends
44@ Deschler Karl LO7-7320
45@ Ward Edmund H LO7-5042
52@ Gooding Percival P LO7-7511
55@ Rodman Robert LO7-8206
57 WARREN TER (2d part) ends
62@ LaBrode F A LO7-3998
67@ Burnett Charles L LO7-3288
Vacant
70@ Roberts E A washing machines LO7-5491
74 Vacant
75@ Janik B Peter LO7-5383
78@ Clarke Florence N Mrs LO7-3389
81@ White Walter C Jr LO7-8591
84@ Hamer Nathalia G Mrs LO7-5081
87 Ward Joseph H LO7-8532
92@ Mentor Ramon B LO7-3878
96 GLENWOOD CIR ends
96@ Donahue Ellery J LO7-7400
97@ Hastings Warren A LO7-8067
101 Vacant
102@ Breed G Miller 567-3268
105@ Thorburn Howard L LO7-7826
111@ Toole George E LO7-3632
114@ Evans James E LO7-8685
118@ Freeman K K Mrs 567-5845
124 O'Neill Eugene
130@ Gould Edwin F LO7-5694
133 EDGEWOOD AV ends
134@ Underwood Murray LO7-7324
138@ Arbuckle Wesley M 756-7932
150@ Bartlett Walter H LO7-7883
162@ Breitbart Albert N LO7-7995
165 COOLEY DR ends
172@ Davis James E

ROBIN RD

Fr 580 Maple rd NW to 60 Tedford dr (Right odd)
7@ Joyal J C mason LO7-3229
8@ Taylor Douglas G LO7-3730
16@ Ramberg E M management consultant LO7-7730
19@ Haskins James H LO7-7285
25@ LePage Frederick B LO7-3616
26@ Armstrong Hugh F LO7-3571
38@ Sartwell Gladys S Mrs LO7-7244
39@ Quinn Alice G Mrs LO7-3425
45@ Luthgren Warren W LO7-5886
46@ Eisenhart William L
57@ Salvas Rheal A LO7-5402
58@ Pierson Harold N LO7-7745
67@ Budri Vincent E LO7-3250
68@ Kennedy Theodore LO7-3216
81@ Brusnicki John M LO7-7865

ROSELAND TER

Fr 53 South Park av E to 50 Laurel (Right odd)
6@ Moyer Robert R LO7-5268
15@ Colton-Raymond M LO7-3456
16@ Shakour George C LO7-7646
20@ Ferris Theodore V LO7-3161
21@ Erickson G Walter LO7-7829
24@ Sears Robert A LO7-7433
27@ Wright Hazel R Mrs
28 Estey Doris B Mrs 567-3485
34@ Petziner Abraham LO7-3775
35@ Gavin Linus A LO7-3150
40@ Hasbrouck M N Mrs LO7-5576
41@ Gray Daniel F LO7-3101
43 LLEWELLYN ST (1st part) begins
46@ Keiser M Clayton LO7-3547
47@ Craig Robert W LO7-8261
56@ Seuberling William E LO7-8672
60@ Kiely John J LO7-5675
65@ Cantwell Ralph I LO7-5459
71@ Price C Bruce LO7-7692
75@ Anderson C E LO7-5064
76@ Buckley Joseph W LO7-3290
80@ Bates Walter A LO7-5670
81@ Chambers Theodore E LO7-8178
85@ Carlson G Walter LO7-3225
91@ Naurison James Z LO7-5155
97@ Sawyer Donald L 567-8904

ROSEMORE

Fr 137 Westmoreland av S to 172 Bliss rd (Right even)
8@ Luthgren W G LO7-5884
19@ Hawkes Wilson LO7-8337
20 BELLECLAIRE AV ends
27@ Solomon Marshall Z LO7-3505
33@ Pond Kenneth H LO7-5080
37@ Freidlander Sol LO7-5575

ROUTE 91
(Northbound)

Fr Conn State line N to Springfield
— BARK HAUL RD crosses (over)
— EMERSON RD crosses (under)

ROUTE 91
(Southbound)

Fr Springfield City line S to Conn State line
— EMERSON RD crosses (under)
— BARK HAUL RD crosses (over)

RUGBY RD

Fr 198 Colony rd S bey Farmington rd to dead end (Right even)
29@ Butler Paul J LO7-7725
51 CONVERSE ST crosses
53@ Buckingham James E 567-5606
65@ Howland Wilfred G LO7-5747
70@ Visconti James J LO7-3853
75@ Davis James E LO7-3554
90@ Hovey A H real est LO7-8298
100 ELLINGTON RD ends
101@ Temple Norman J LO7-5912
110@ Denis Robert B LO7-8355
117@ Reynolds Jack LO7-5179
120@ Wessendorf Roy E LO7-8028
127@ Kempton Ethel B Mrs LO7-7486
132@ Grugan Robert A LO7-3066
139@ Moynahan Stephen A LO7-8654
159 FARMINGTON RD crosses
180@ Lanciaux George E LO7-5965
183@ Grunander Carl R LO7-7271
189@ Baker Hazel D Mrs LO7-7856
190@ Berg Ernest A LO7-7011

RUSSELL RD

Fr 93 Englewood rd S to dead end (Right even)
20@ Slosberg Jay I LO7-8752
27@ White Albert O LO7-8425
28@ Miller David D LO7-7527

SEVERN

Fr 129 Western dr SW to 140 Hillcrest av (Right even)
18@ Roberts Carl J LO7-5174
21 Vacant
32@ Carlisle Hollis M LO7-3967
33@ Scannell Anna F LO7-3732
43@ Cohen George M LO7-7317
46@ Ellis Meta Mrs LO7-8183
53@ Rahn H Joel LO7-7034
56@ Lyon Georgia E LO7-3515
61@ Stewart Louis J 567-3829
70@ White Albert C Jr LO7-3546
75@ Garvin Alfred G LO7-8463
80 A C Research lab LO7-3671
@ Constantine Arthur R LO7-3671

SHADY KNOLL DR

Fr 150 Barrington rd N and NW then NE to dead end (Right even)
16@ Ricco Joseph W LO7-8616
24@ Hawthorne Hartwell K LO7-8152
25@ Dinoia Leonardo F LO7-8996
32@ Loos Ralph W LO7-7911
38@ Hurwitz Stuart J LO7-8014
44@ Shea William C LO7-5906
47@ Gebo Raymond E LO7-8908
52@ Johnston John B LO7-5349
57@ Cabana Robert A LO7-7946
67@ Falvey Jeremiah J LO7-7264
70@ Tompkins William A LO7-8069
75@ Sutton Owen M Jr LO7-8102
83@ Walker Robert A LO7-8018
89@ Kennedy James E Jr LO7-8061
92@ Gironda Frank J LO7-5533

SHADY SIDE DR

Fr 15 Deepwoods dr SW and S to 185 do (Right even)
29@ Tampone Gary J 567-3818
39 Vacant
41@ Buczacki John S
42@ Wolfert Hubert H 567-3565
— Vacant

SHADY SIDE DR (CONTINUED)

67◉ Levine Herbert	LO7-3807
85 Vacant	
— Vacant	
97 Vacant	
111◉ Morrison Clifford H	LO7-3830
120◉ Petroff Peter	LO7-8132
— Vacant	
130◉ Smigelski Felix P	LO7-3594
139 Schmidt O H & Son builders	LO7-3683
◉ Schmidt O H	LO7-3683

SHAKER RD

Fr 175 Williams S and SE bey Maple rd to Enfield line

41◉ Tillman Philip	LO7-3980
55 PARKSIDE ST crosses	
56◉ Conniff John C	LO7-8164
57◉ Platt Fred	LO7-5198
65◉ Dietrich George	LO7-3610
73◉ Teale Stanley N	LO7-8105
79◉ Matchak V mfrs agt	LO7-5302
85 LAUREL ST ends	
90◉ Dyer M M mason	LO7-3525
91◉ Hall Bruce W	LO7-7674
107◉ Wheat H R MD	LO7-5211
108◉ Carpenter Robert J Jr	LO7-7622
117◉ Mitchell John H Jr	LO7-7608
124◉ Brooks Marie L Mrs	LO7-7557
140◉ Turner Howard G Jr	LO7-5707
147◉ Pokorny Norman A	RE6-1721
163 GLEN ARDEN (a section) begins	
165 WOODSLEY RD begins	
172◉ Candib Murray A	LO7-3613
◉ Wallace Norman	LO7-3527
272◉ Harmon Olive P Mrs	LO7-5755
290◉ Gill Clyde	LO7-3223
320 MILL RD ends	
— Longmeadow Country Club	LO7-3381
580 HAZARDVILLE RD begins	
583◉ Richards H H MD	LO7-5511
617 PRYNNWOOD RD begins	
637 WOLF SWAMP RD begins	
636◉ Kaplinger Douglas S	LO7-3002
646◉ Wender Joseph	LO7-3100
656◉ Mullins Robert J	LO7-8115
664◉ Finn Henry L Jr	LO7-5050
670 LEETEWOOD DR begins	
692◉ Sophinos Nicholas	LO7-8059
699◉ Boyd Samuel M	LO7-7155
704◉ Morrison Ronald H	LO7-3955
710 TEDFORD DR ends	
723◉ Dowling Lazelle Mrs	567-8802
737◉ Lediard Perry F	567-7360
742 Bitter Frank J	LO7-5704
756◉ Lepper Arthur	LO7-7618
757◉ Zerbato Frank D	LO7-5013
764◉ Vanderbrouk Frank S	
774◉ Simmons Roy E	LO7-7020
777◉ Robinson William J	LO7-3149
787◉ Butterfield M M Mrs	LO7-5857
790◉ Shull Robert W	LO7-3707
799◉ Franko Francis A	LO7-8168
800◉ Carey Edmund T	LO7-7473
812◉ Palmer Theodore E	LO7-8281
815 VANCE ST begins	
820◉ Sullivan Edward F	LO7-8182
834◉ Ferver Rae R Mrs	LO7-5724
839◉ Perkins Melvin L	LO7-7905
844◉ Foxwell Leo G	567-7966
901-913 Trading Post Shopping Center	
901 Trading Post Super Market	LO7-3158
903 Trading Post Pharmacy	LO7-3364
905◉ Hair Styles by Harvey beauty shop	LO7-3118
907 Pizza Shoppe The	LO7-5490
909 Bottle Shop The liquor	LO7-8473
911 Mario's Barber Shop	
913 Jiffy Launderette	LO7-7561
917 Robinson Longmeadow Esso gasoline	LO7-7597
919 MAPLE RD crosses	

SHEFFIELD AV

Fr 115 Wolf Swamp rd SE to 800 Maple rd (Right even)

42◉ Sellars Frank H	LO7-7032
54◉ Libsch Robert N	LO7-5367
57◉ Watson Donald S	
64◉ Zancho Stanley W	LO7-3876
69◉ Alspach Charles R	LO7-3540
73 BIRCH RD begins	
76 Vacant	
88◉ Wojcik Roger B	LO7-8524
98◉ Nunes Edward	LO7-5112
101◉ Wolf Richard H	LO7-8372
117◉ LaRose H William	LO7-7627
120 VANCE ST ends	
127◉ Marchese Victor	LO7-3453
137◉ Abraham Morris	LO7-7291
144◉ Chartier Viola S Mrs	LO7-7619
156◉ Holt Russell W	LO7-8269
164◉ Morin Earl J	567-7373
159 DRURY LA begins	
186◉ Nehrbas Howard G	LO7-3176
195◉ Kennedy James D	LO7-7138
196◉ Gallerani B M landscape gardener	LO7-8262
201 YARMOUTH ST begins	
206◉ Montagna Peter J	LO7-8288
213◉ Wender Arthur	LO7-3576
218◉ Hoyt Dana H	
227◉ Pothul A F	LO7-5764
230◉ Nakos Spiros E	LO7-8598
241◉ O'Brien James E	LO7-8440
246◉ Moynihan Eva C	LO7-3574
259◉ Young Morris A	LO7-8695

SHERWOOD DR

Fr Frank Smith rd W to dead end

— Vacant	
— Vacant	

SILVER BIRCH RD

Fr 36 White Oakes dr N to dead end

SOUTH AV

Fr 1720 Longmeadow W to 141 Fairview (Right even)

18◉ Sousa Joseph M	LO7-5753
21◉ Phaneuf Robert W	LO7-8549
26◉ Breyette Wilfred E	LO7-8052
34◉ Metcalfe David W	LO7-5900
37◉ O'Connell Robert J	LO7-8551
40◉ Nicoll William L	LO7-7111
45◉ Rinaldi Carmen J	LO7-7027
46 BRANCH ST begins	
53◉ Nolan Grace F Mrs	
59◉ Burns Thomas F	LO7-5252
87◉ Karcz Adam E	LO7-7665
89 HERBERT ST crosses	
146◉ Smith John W	LO7-3670
200 FAIRVIEW ST ends	

SOUTH PARK AV

Fr 83 Forest Glen rd S to 26 Benedict ter (Right even)

15◉ Pilsch Frank S	LO7-8148
18◉ Rochford Margaret E Mrs	LO7-7931
21◉ Dunn Yvonne B Mrs	LO7-3050
22◉ Niemiec William	LO7-8661
27◉ Martin Alice T Mrs	LO7-3993
28◉ Burns Frederick T	LO7-7697
33◉ Nelson Joseph S	LO7-3418
37◉ Kaufman Joseph H	LO7-3212
38 FERNLEAF AV ends	
52◉ Winslow Henry W	LO7-5736
53 ROSELAND TER begins	
59◉ Lefferts Remsen	LO7-8495
68 WOODLAWN PL ends	
69◉ Prouty Allene N Mrs	LO7-3051
71◉ Potts Hazel E Mrs	LO7-5666
77◉ Edgerton H H	LO7-3135
Country Bazar real est	LO7-3135
92◉ Wilson Albert R	LO7-7926
93 HAZELWOOD AV begins	
94◉ Tindal Alan C	LO7-3968
95◉ Hyland William J	LO7-3962
98◉ Hennick Robert P	LO7-3846
101◉ Nissenbaum Frederick A	LO7-7236
104◉ Jones Harry H Rev	LO7-8929
116◉ Charlesworth W F	LO7-7967
117 BIRCHWOOD AV begins	
121◉ Ugolini Marino A	567-5737
125◉ Betsher Randall E	567-3845
128◉ Folkins Wallace O	LO7-8020
129◉ Dwight Laurence E	LO7-8611

SOUTH PARK PL

Fr 37 Hazelwood av S to 36 Birchwood av (Right even)

6◉ Fleck F John	LO7-5955
Fleck Dora M Mrs	
10◉ Robinson Bessie Mrs	LO7-5444
18◉ Hogg W McCallum	LO7-7488
24◉ Cunliffe Harriet L Mrs	LO7-7342

SOUTH PARK TER

a section on the East Side of Longmeadow n Springfield line

STIRLING

Fr 73 Western dr SW to 92 Hillcrest av (Right even)

15◉ Schiff Joseph	LO7-5517
19◉ Watson Edward E	LO7-8468
26◉ Busansky H R	LO7-7220
29◉ Goldband Esther F Mrs	LO7-3077
34◉ Cohen David O	LO7-3183
37◉ Margolis Aaron N	LO7-8163
40◉ Boyd John E	LO7-7883
47◉ Bleicher Kermit	LO7-5802
48◉ Gold Seymour	LO7-3791
54◉ Mustard Harry S	
55◉ Greenberg Arlan	LO7-7720
59◉ Freedman Joseph D	LO7-8417
62◉ White Carleton E	LO7-7379
65◉ Kelley Robert W	LO7-7676
68◉ Carrigan W H	LO7-3497
73◉ Belanger Andrew A	LO7-3428
74◉ Brown Stanley C	567-7727
83◉ Huck Rodney M	LO7-3563
84◉ Rennick Robert F	567-5177

SUMMIT AV

Fr 1176 Longmeadow SW to 135 Longview dr (Right even)

5◉ Placido Nicholas F	LO7-7684
27◉ Potter Francis E Rev	LO7-8188
30 SYLVAN PL ends	
33◉ Falconer James A Jr	LO7-5545
42◉ Alberti John N	LO7-5590
43◉ Sundberg Henry L	LO7-7202
51◉ McCollister John H	LO7-3209
59◉ Dow Robert E	LO7-3053
60◉ Exley Russell G	LO7-7303

SUNSET LA

Fr Conn State line N and NW to dead end (Right even)

29◉ French D G Mrs coml artist	LO7-5822
40◉ Udas Joseph	LO7-7817
45 Prouty George E	567-8715
59◉ Griffin Persis M Mrs	LO7-3478
69◉ Brown Richard H	LO7-8111
70◉ Arlen Harry	LO7-7913

SYLVAN PL

Fr 71 Longview dr S to 30 Summit av (Right even)

23◉ Robarge Royce W	LO7-3660
31◉ Anderson C W	LO7-7432
32◉ Thomas L I archt	LO7-5988
37◉ Foley Francis M	LO7-8724
40◉ Jones Charles L	LO7-5205
45◉ Lowe Marie C	LO7-7217
64◉ Murphy Robert E	LO7-7862
48◉ Duys David F	LO7-3236
53◉ O'Neil James B	LO7-7766
56◉ Roddy John M	LO7-5673

TECUMSEH DR

Fr 281 Hopkins pl S to 40 Natanis path (Right even)

6◉ Burke Angela	LO7-3003
Burke J J lwyr	LO7-3003
7◉ Finnan R J mfrs agt	LO7-5785
19◉ Beachman William	567-8771
29◉ Lewis Arthur M	LO7-5027
32◉ Lerner Herbert	LO7-3452
42◉ Zeller Eugene H	LO7-7401
52◉ Aronson Hillard J	LO7-8253
55◉ Laven Louis	LO7-7279
60◉ Squires Robert P	LO7-5539
69◉ Schneider B H	LO7-3926
72◉ Draymoor A Robert	LO7-5286
— Vacant	
81◉ Rosen Harry	LO7-7371
82◉ Baker Eugene Z	LO7-7294
94◉ Levine George I	LO7-5911
97◉ Zuckerman Karl	LO7-7736
105 ANNAWAN RD begins	
110◉ Fieldman Israel W	567-8678
124◉ Okum William	LO7-7850
127◉ Silverman Harry	LO7-3976
130 NATANIS PATH ends	

TEDFORD DR

Fr 149 Hazardville rd NE to 710 Shaker rd (Right even)

25◉ Shaw Herbert W	LO7-7224
33◉ Bachulus Ernestine H Mrs	LO7-3956
34 MAPLEWOOD ST ends	
47◉ Grosso Anthony J	LO7-5224
59◉ Schermerhorn Lee Van D Jr	LO7-5809
60 ROBIN RD ends	
71◉ Johnson Robert A	LO7-5090
81◉ Mosher Walter E	LO7-3910
95◉ Dexter William A	LO7-7178
105◉ Rider Stuart H	LO7-5771
110 WILDWOOD GLEN ends	
114 WOOLSEY DR begins	
121◉ Menzel Henry W	LO7-7647
132◉ Anzalotti Frank J	LO7-5913
133◉ Brendel Lynn C	LO7-8402

TERRY DR

Fr 90 Grassy Gutter rd W to 91 Blokland dr (Right even)

— Vacant	
44◉ Chernaik Joseph M	LO7-7882
— WOODSIDE DR ends	
— BLOKLAND DR ends	

VANCE

Fr 815 Shaker rd NE to 120 Sheffield av (Right even)

5◉ Lotane Douglas A	LO7-5585
33◉ Atwood Irving H Jr	LO7-5062

VANGUARD LA

Fr 39 Merriweather dr NE to 36 Viscount rd (Right odd)

9◉ Slater Morris Z	LO7-8098
10◉ Lan Alton J	LO7-3762
21◉ Licht Raymond S	LO7-7535
24◉ Lang Sidney	LO7-5046
29◉ Kerlinsky Louis	LO7-8171
34◉ Richmond Clayton A	LO7-7052
39◉ Lakritz Milton	LO7-8145
44◉ Frank Edythe Mrs	LO7-5959

VICTOR PL

Fr Burbank rd E

VILLA

Fr 33 Converse S to dead end (Right even)

15◉ Clifton Arthur N	LO7-3915
16◉ Clarke Philip H	LO7-5498
21◉ D'Angelo Frank J	LO7-5554
22◉ Solberg Kristian	LO7-7465
25◉ Janik Francis W Jr	LO7-8350
26◉ Campbell Donald R	LO7-7448
31◉ Baird John	LO7-3029
32◉ Barrett Raymond L Jr	LO7-3741

VIOLA RD

Fr 129 Englewood rd S to 64 Briarcliff rd (Right even)

19◉ Coen Samuel E	LO7-5089

VISCOUNT RD

Fr 701 Williams SE to Captain rd (Right even)

7◉ Blake Ernest L	LO7-7355
10◉ Cohen Norman N	LO7-3340
25◉ Bennett Richard H	LO7-3015
28◉ Carroll Robert S	LO7-8478
35◉ Clark William J	LO7-5552
36 VANGUARD LA ends	
45◉ Mackler Laurence M	LO7-5891
50◉ McIntyre George W Jr	LO7-8003
55◉ Gordenstein Walter H	LO7-5011
64◉ Cohen Herbert S	LO7-8129
65◉ Sevier William S	LO7-3822
76◉ Goldstein Harold	LO7-8133
79 Vacant	
85◉ Silverton A Allan	LO7-8585
90 CARAVELLE DR ends	
107◉ Moorman John H	LO7-7845
110◉ Chapin Anne M Mrs	567-8776
118◉ Richter Winston H	LO7-8117
119◉ Nichols James F	LO7-8170
131◉ Rosenthal Morris	LO7-8435
143◉ Wheeler Donald H	LO7-8279
144◉ Sullivan John P	LO7-8537
153◉ Kellner Joseph H	LO7-8452
154 E PRIMROSE DR ends	
164 Jones Maude F Mrs	LO7-5667
165◉ Mersman Richard K Jr	LO7-8373
172◉ Carroll Owen J	LO7-8712
179◉ Young Gerald M	LO7-8297
185◉ Crane Robert C	LO7-3905
186◉ Reardon Frederick J	LO7-3550

WARREN TER

Fr 314 Longmeadow W to 176 Meadowbrook rd and fr E of Riverview av W to 57 do (Right even)

19◉ Dale Jennie M Mrs	LO7-3895
22◉ Arnold Arthur A Jr	LO7-5226
29◉ Magee Beverly	LO7-8400
30 Schmidt Thomas C Rev	567-5803
36◉ Hart John A	LO7-5095
42◉ Tracey Richard W	LO7-7800
47◉ Rodney Ralph S	LO7-3982
50◉ Alport Benjamin	LO7-5718
53◉ Simonds William A	LO7-8088
56◉ Gettings William L	567-5435
64 ALLEN RD ends	
67◉ Crippen Norman D	LO7-5146
70◉ TenBroeck E M	LO7-5749
74 Roz Anna M	LO7-5293
75◉ Mermet Raymond E	LO7-3479
79◉ Barnes Maynard B	LO7-5547
88◉ Dickson Fred	LO7-3205
90◉ Spencer Barbara N Mrs	LO7-5849
94◉ Bralla James G	LO7-8544
95◉ Tober Jacob B	LO7-5401
103◉ Morford Harry P	LO7-7920
111◉ Stearns John W	LO7-7477
112◉ Greenough Lena M Mrs	LO7-5639
119◉ Gill Josephine W Mrs	LO7-8467
120◉ Gidge George F	LO7-3415
128◉ Pond Bertram P	LO7-5346
129◉ Thomas Melvin F	567-8335
139◉ Kochanowski William J	LO7-8367
140◉ Clement A L Mrs	LO7-7237
144◉ Ledger Albert A	LO7-3467
148◉ Webster Russell H	LO7-7019
197◉ Fugere Raymond J	LO7-5952

WARREN TER (CONTINUED)

198® Holland Clarence J LO7-5727

WARWICK

Fr 101 Western dr S to 118 Hillcrest av (Right even)

22® Nissenbaum Dorothy Mrs LO7-5460
25® Goldstein Iris L Mrs LO7-5945
30® Paroshinsky Arthur LO7-5410
31 Middleton Francis
35® Heit Anne R Mrs LO7-5148
36® Kaufman Harold LO7-7782
41® Chiz Jacob LO7-3198
44® Gordon Milton LO7-5540

51® Webber Ralph G LO7-5486
52® Steinberg Irving H LO7-8404
57® Basdekis Charles H LO7-5237
58® Leavitt Joel A LO7-7416
63® Durst Eugene E LO7-5840
64® Fowler H Rexford LO7-7440
69® Rubin Louis J 567-5430
70® Boutilier Robert A LO7-5111
77® Superchi Oliver M LO7-8239

WENDOVER RD

Fr 121 Colony rd E to 235 do

14® Merrill Irving LO7-3126
19® Keeney Mayro 567-8739
24® Balise James E LO7-5315
27® Gushue Joseph LO7-5200
32® Eckstein Benn R LO7-8147
35® Marsh C Turner LO7-3487
44® Sattler Frances M Mrs LO7-3553

WENONAH PL

Fr 117 Greenacre av S to 116 Wenonah rd (Right even)

3® Doty Allen R LO7-5260
20® Rowland Joseph H LO7-5001
21® Morris Mary H Mrs LO7-7059

WENONAH RD

Fr 54 York dr E and N to 171 Greenacre av (Right odd)

56® Browne Gordon W LO7-5334
65® Zimmerman Abraham LO7-8305
70® Brody James C LO7-5629
79® Coyle Harold F LO7-3661
80® Holter Richard N LO7-3773
90® Denton George W LO7-3781
91® Cook William V LO7-3839
100® Beatty John J LO7-7930
101® Burke Emily W Mrs LO7-8285
107® Peet Roderick K LO7-5783
115® MacGregor M J Mrs LO7-5275
116 WENONAH PL ends
127® Mallory Addie P Mrs LO7-3995
128® Fuller John R LO7-3184
131® Mendus Walter J LO7-8512
134® Stentaford Edward J LO7-5813
136® Zandan Joseph LO7-3907
139® Lyman Robert K LO7-7453
143® Affhauser Ella B Mrs LO7-5885
146® Brunel Wilson LO7-8220
151® McEvoy Robert W LO7-8640
152® Fleming Clifford D LO7-5339
157® Becker Carl B LO7-7948
158® Leveton Albert A LO7-7098
161® Baron Gilbert W LO7-7383
164® Stewart Robert A LO7-7073
169® Childs Edmund S Jr LO7-3560

WEST RD

Fr 251 Emerson rd S to 500 Meadow rd (Right even)

— Vacant
30 Vacant
40® Jagodowski Edward M LO7-8289
—® Raplus Joseph L LO7-5118
—® Havens John W LO7-7650
—® Campbell Charles B LO7-3094
— Landry Blair LO7-7788
—® Cormier Joseph E LO7-7256
90® Sokol Walter A
— Vacant
—® Burns Jean Mrs 567-5031
— Robitaille Farms Inc produce
— Tilley Francis O
—® Anderson Carl O LO7-5019
—® Robitaille Girard A 567-3122
— Vacant
—® Spencer Colin LO7-5215
—® Lewis Hildred W Mrs
—® Trombley Louise Mrs LO7-7915
—® Bean Henry J LO7-5654
— BARK HAUL RD ends

WESTERN DR

Fr 10 Longmeadow at Springfield line NW bey Severn to Connecticut River (Right even)

11® Bilsky Jacob LO7-5365
19® Medeski A J LO7-3577
25® Cheney Arthur J LO7-8022
33® Carter C W consultant LO7-3189
35 CLAIRMONT ST begins
55® Sickles Edith J Mrs LO7-5637
69® Weidman Emanuel LO7-3842
73 STIRLING ST begins
85® Lincoln W Addison LO7-7365
97® Dougherty Wilson H Jr LO7-3549
101 WARWICK ST begins
115® Colmes Eugene M LO7-7855
123® Arenius Arthur M LO7-7642
127® Johnston W W LO7-5742
129 SEVERN ST begins
131® Reynolds Mae E LO7-7474
153® Doggett Olive D Mrs LO7-3111

163® Walsh Richard G LO7-8349

WESTMORELAND AV

Fr 429 Longmeadow E to 340 Laurel (Right odd)

8 Vacant
9® Anas Theodore LO7-3024
16® McIntosh John A 567-8085
17® O'Keefe Grace F LO7-5827
23® Blinn Robert T LO7-8648
26® Page Samuel R LO7-5039
31® Wilder Leila S Mrs LO7-7117
32® Krach Sophie N Mrs 567-3650
37® Coulter James LO7-5663
38® Scanlon William B LO7-8430
45® Hooper John H LO7-8013
46® Benson Erling C LO7-5682
53® Becker George P LO7-5455
54® Campbell G M acct LO7-8448
59® Guidette Albert G LO7-3884
60® Flint Robert D LO7-5271
65® Duncan Robert P LO7-3621
66® Penney Arthur R LO7-5276
73® Weldon James E 567-8379
74® Klages Albert D LO7-7210
79® Laushway Robert E 567-8901
88® McRae Paul S 567-5427
90® Trepp Richard G LO7-7331
91 CROSS ST begins
93® Bergwall Eric H LO7-3156
94® Foley Nelson H LO7-5336
100® Purdon Nina LO7-3959
101® Callender Robert S LO7-7530
106® DeMontigny Leo A LO7-7266
109® Eckalbar Jack F LO7-5739
112® Tingley John H LO7-5541
115® Shepard C A Mrs LO7-5614
118® E'Elia Mary I Mrs LO7-3181
123 Vacant
124® Poole Doris B Mrs LO7-5873
129® Stigler Wilfred F LO7-3041
130® Toner William E LO7-7653
135® Lyons Andrew J LO7-7834
136® Tehan Francis P LO7-7877
137 ROSEMORE ST begins
148® Meiklejohn Donald P LO7-7891
154® Harding George F LO7-3914
160® Seabury Raymond M LO7-7606
161® Bray Walter J LO7-7898
164® Kraft Rudolph G LO7-7187
171® Webber Alfred H LO7-5768
172® Edoff Harold O LO7-5311
177 LORENZ ST begins
178® Riner Carl LO7-8566
187® Leab Alfred W 567-3384
188® Carlson C Everett LO7-3566

WHEEL MEADOW DR

Fr 660 Longmeadow W and NW to dead end (Right even)

29® Levine Joseph A LO7-7632
45® Rickless Herman A LO7-7628
50® Sullivan John F LO7-8515
57® Roberts Frank L LO7-3145
66® Carpenter Stanley W LO7-3644
81® Lichter Gerald I LO7-8001
84® Ide Harlow C LO7-3708
93® Zimberg S J LO7-7282
94® Lavin Edward LO7-7940
99® Selwitz Louis H LO7-8251
104® Schimmel Milton R LO7-3011
111 Vacant
115 WHEEL MEADOW LA begins
116® Winer Nathan LO7-7889
123® Auerbach Milton E LO7-5721
126® Zwicker William B LO7-7794
137® Falkenberg Eino E LO7-7844
147® Weisman Jacob I LO7-3860
160® Schwartz Leo E LO7-3190
167® Leff Morris H LO7-5440

WHEEL MEADOW LA

Fr 115 Wheel Meadow dr SW to 300 Ely rd (Right even)

15® Elion Maurice LO7-7641
22® Danielson Eric W LO7-8667

WHITE OAKES DR

Fr 1000 Williams N then E to dead end

25 Vacant
26® Hegarty Gerald R 567-8063
36 SILVER BIRCH RD begins
— Vacant
— Vacant
— Vacant
— Vacant
— Vacant

WHITMUN RD

Fr 472 Maple rd N to 33 Fairway dr (Right even)

25® Robson Gordon E LO7-5034
26® Proctor William S LO7-3448
31® Moriarty Josephine E LO7-8589
36® Bridge Donald C LO7-7175
45® White Paul E LO7-8553
46® Chambers Thomas H LO7-3000
51® Gonyea Norbert W LO7-7414
52® Tillman Theodore T LO7-7637
63® Stothert Joseph C LO7-5648
66® Ehrenfreund Herbert A LO7-7352
74® Balise Paul L LO7-7341
75® Charles William H 567-7505
83 Vacant
84® Sproul Robert R LO7-7336
91® Colton Benjamin F LO7-3888
94® May Walter T LO7-8106
105® Moser Richard A LO7-8205
106® Bojor George LO7-8304
115® Mullen Bernard C Jr LO7-5377
116® Marshall Lawrence P 567-5007
123® Millas Thomas E LO7-3646
124® Bedell Richard W LO7-7148

WILD FLOWER LA

Fr 192 Field rd NW to dead end (Right odd)

22® Blech Jack LO7-7522
40® Beahn U G Mrs LO7-3580

WILDWOOD GLEN

Fr 650 Maple rd NW to 110 Tedford dr (Right odd) (Irregularly numbered)

7® Rearden Daniel F LO7-8392
10® Little Thomas G LO7-3423
21® Gundersdorf George N LO7-7808
22® Gornall O Wendell LO7-7060
32® Benson Stanton F LO7-5662
33® Leete Bradford W LO7-5120
43® Whittlesey William N LO7-5996
44® Marcotte Albert L
55® Martin Norman W LO7-8407
56® Korbel Fred B LO7-5732
67® Quinn Sheila M Mrs 567-7430
68 Vacant
79® Kranzusch Robert W LO7-5644
80® Quinn William P LO7-7876
91® Hastie Wallace F LO7-5314
92® Maroney James J LO7-3723

WILKIN DR

Fr 520 Williams NE bey Edward cir to 120 Grassy Gutter rd (Right odd)

18® Licht William S LO7-5581
29® Altman William I LO7-3526
30® Berg Joseph LO7-8657
40® Kantor Robert L LO7-8443
41® Lavin Joseph S LO7-3177
51® Kimmell Aaron LO7-7801
52® Epstein Norman LO7-3856
61® Vince Stephen LO7-8006
62® Levine David LO7-3166
72® Black Merle S LO7-8192
75 EDWARD CIR begins
81® Fieldman Jesse LO7-5358
84® Dalitzky Milton LO7-5659
99® Erickson Eric C LO7-7916
102® Greenberg Sherman M LO7-5638
112® Marcus Harry LO7-8300
120® Robinson Jacob Z LO7-7759
121® Whipple Ray G LO7-3380

WILLETT DR

Fr 44 Grassy Gutter rd W to 65 Blokland dr (Right even)

19® Wilson Donald E LO7-7309
29® Neal W P investments LO7-7094
36® Williams David M 567-5503
41® Schwartz Philip M LO7-5075

WILLIAMS

Fr 745 Longmeadow at Congregational Church E bey Laurel then NE and E to East Longmeadow line (Irregularly numbered) (Right odd)

20 Town Hall LO7-3321
Assessors Office LO7-3321
Board of Public Welfare LO7-3321
Building Dept LO7-3321
Dept of Public Works LO7-3321
Health Dept LO7-3321
Selectmen's Office LO7-3321
Tax Collector's Office LO7-3321
Town Clerk's Office LO7-3321
Town Engineer LO7-3321
Town Treasurer's Office LO7-3321
Water Dept LO7-3321
25 Longmeadow Cemetery
34 Police & Fire Headquarters Bdg LO7-3321
Fire Dept Headquarters LO7-3311
Police Dept Headquarters LO7-3311
42 Municipal Parking Area
50 Ide Harlow C Jr LO7-8642
56® Moynihan Leon P LO7-7337
60® Murray J F far LO7-5549
96® Cleaves P L dentist LO7-5512
78® Towne Bruce D LO7-7648
114® Green Samuel D 567-8388
116® Robideau M S Mrs LO7-3147
120 WILLIAMS CT begins
128® Leveille Neal G LO7-3966
131 PARKSIDE ST begins
132® Blouffard A A LO7-3422
134® Bouffard L E LO7-5678
140® Zimmerman H G LO7-5548
Zimmerman H & Son plumbers LO7-5548
154 Towne Elsie M Mrs
162 Anderson Doris H Mrs 567-5723
170® Baj Bradley E LO7-7065
173® Garvey George P LO7-7758
174 FALMOUTH RD ends
175 SHAKER RD begins
186® Cummings E J LO7-7230
192® Sullivan Edward B Jr 567-7509
195® Siano Francis A LO7-3031
202® Didrikson M E Mrs LO7-5651
207® Chamberlin Ira I LO7-3997
210 PLYMOUTH RD ends
214® Palmer George F LO7-5263
217® Landers Maurice R LO7-3825
259 LAUREL ST crosses
260® Oster Bernd 567-8754
267® Frey Eddie U LO7-5796
269® D'Agostino Robert M LO7-7973
270® Siano Matthew J LO7-5156
273® Dressel Edith P LO7-7724
280® Cariani Mario J
281 PARKSIDE ST ends
285® Manheim David J LO7-8202
295® Fieldman Samuel LO7-8692
309® Hollis Dan W LO7-8535
312® Stelzer Robert M LO7-7494
325® Wright W L dentist LO7-3524
326® Flax T mfrs agt LO7-3668
330 LYNNWOOD DR ends
347® Olmsted Frederick S LO7-5338
359® Dingwell Paul D LO7-5969
360 DUXBURY LA begins
373® Superson Frank G LO7-5729
387® Talbot Abel R LO7-3137
397® Pringle Albert W LO7-7884
409® Niemi Dorothy W Mrs LO7-8531
410 Longmeadow Junior High School LO7-3391
423® Fregeau Philip B LO7-8453
433® Amato R L carpenters LO7-5135
447® Barowsky Thomas A LO7-7307
458® Bartlett Ralph S LO7-7386
461® Potenza Louis M
471® Ahern Eleanor G Mrs LO7-5441
472 WOODSIDE DR begins
483® Clark Donald M LO7-7107
488® Blokland Henry J LO7-5826
495® Cola Alfred H LO7-8451
501 HEATHER RD begins
520 WILKIN DR begins
527® Busa Andrew LO7-3852
536® Kay John F LO7-5249
546® Lynch Harry F LO7-7914
551® Alpert Louis LO7-3604
558® Tiberio Peter R LO7-3155
561® Kielbasa Stephen 567-3536
568® Bjorn Robert J LO7-7153
582® Dane Morris U LO7-3243
591 RIDGE RD begins
592® Rivchin Leon LO7-7997
601® Sachs Louis LO7-8272
604® Bohman Clifford H LO7-8457
620 GRASSY GUTTER RD ends
655 MERRIWEATHER DR begins
661® Judd Frank LO7-8669
675® Dale Leonard F LO7-3170
701 VISCOUNT RD begins
715® Reich Martin LO7-8429
784 McCullough Richard A Inc real est LO7-7708
786 Chippy's Barber Shop 567-9756
788 Third National Bank of Hampden County Longmeadow Office LO7-8670
794 Brightwood Hardware and Bike Shop LO7-8436
798 Bliss Pharmacy Inc LO7-3359
— BLISS RD ends
800 Kimmell's Bakery and Delicatessen Inc LO7-3304
885® Aleks Benjamin F 567-8455
895® Thompson Elmer H LO7-7161

WILLIAMS (CONTINUED)
— Vacant
911® Rudman Edward 567-8307
925® Goodwin William D LO7-8286
935 FRANK SMITH RD begins
1000 WHITE OAKES DR begins
300 Turner Park amusements LO7-7582
— Kriener William E Jr LO7-5274
—® Kriener Frieda A Mrs LO7-5626
1241® Schmidt Philip LO7-7668
1255® Broom Hirst F 567-3782
1265 DEEPWOODS DR begins
1300 DWIGHT RD ends

WILLIAMS CT

Fr 120 Williams N to dead end (Right odd)
15® Roberts Louis J LO7-5734
22® Ryan Joseph A 567-8508
23® Johnson Levi H LO7-3581
31® Boyd James F LO7-5876
32® Pollack Howard H LO7-7778
38 Longmeadow Baseball Grounds

WINDSOR PL

Fr 68 Pleasantview av N bey Hillcrest av to dead end (Right odd)
14® Reilly Charles J Jr LO7-7813
15® Smith Jeremiah LO7-8389
25 FIELD RD crosses
31 HILLCREST AV crosses
55® Carruthers Philip B LO7-5949
56® Danley Irene K Mrs LO7-5810
60® Hall Ralph G LO7-7484
61® Duffin Orley L LO7-7074
67® Sundburg E A LO7-3885
68® Canter Edward L LO7-3110
80® Ackley Robert R LO7-7990
81® Menard T E builder 567-5994
90® Eddy Ralph R LO7-8643
100® Buzby Jesse M Jr LO7-3246

WOLF SWAMP RD

Fr 637 Shaker rd E to dead end (Right odd)
25 Sergel Edward G LO7-5791
40 KNOLLWOOD DR begins
— Wolf Swamp Rd School LO7-8628
110 BROOKWOOD DR begins
115 SHEFFIELD AV begins
122® Tevelov Abraham J LO7-8265
136 KENMORE DR begins
137® Krevalin Samuel LO7-8371
144® Levin Max B LO7-8345
151® Barre Edgar A LO7-7419
161® Sturtevant Brewster LO7-8241
166 MEADOWLARK DR begins
173® Patno John R Jr LO7-8603
183® Bessette Robert J LO7-7815
186® Scougall John A LO7-8539
Scougall B S Mrs nurse LO7-8539
193® D'Angelo Michael J LO7-7241
200 BEL-AIR DR begins
203® Gleason Martin L Jr LO7-8682
204® Hoye William V LO7-8073
213® Smith George W LO7-3898
223® Gonnelli Tullio LO7-3917
233® Coombs Francis R 567-8773
241® Facey Donald L LO7-3743
251® Mathisen Norman R LO7-7712
271 CEDAR RD begins
291® Shayer Lawrence D LO7-8421
301® Weiss Franklin W LO7-5452
311® Baum Leopold LO7-8415
321® Knight Frank C LO7-8381
331® Wolf Richard A LO7-8292
341® Hoffman Edward J LO7-8321
351® Asher George LO7-8422
361® Baxter James A LO7-8383
371® Cohen Samuel LO7-8341
381® Polman Ronald LO7-8234
391 OAK RD begins
407® Goldberg Irving N LO7-8405

WOODLAND RD

Fr 700 Maple rd N to Woolsey dr (Right odd)
30® Brown Ralph A
46® Brouwer F P mfrs rep LO7-7661
58® Burger Charles LO7-8529
66® MacDonald A Norbert LO7-3805
76® Venti Joseph P LO7-8064

WOODLAWN PL

Fr 109 Longmeadow n Springfield line NE to 63 S Park av (Right odd)
11® Ransom Harold G LO7-5178
20® Seybolt Winfield S H LO7-7944
23® Schnitzer Herbert S 567-5504
26® Wright Charles T 567-3870
27® Ford C Moffitt LO7-5580
34® Bosworth Elliot H LO7-5844
35® Benton Robert H LO7-3116
42 Vacant

WOODMONT RD

Fr 66 Lincoln Park N to 67 Hillside ter
— HILLSIDE TER ends

WOODSIDE DR

Fr 473 Williams N to 55 Terry dr (Right odd)
28® Margolis Milton L LO7-8311
31® Kenary James S LO7-7866
40® Mackler Harold M LO7-5132
45 Vacant
50® Santoski Daniel W 567-3292
55® Steinberg Lewis I LO7-8162
60® Koffman Murray M LO7-8141
67® Gallagher James J LO7-5463
74® Alpert Earl LO7-8358
77® Wolfson Irving S LO7-8594
86® Whitehouse Henrietta T Mrs LO7-3259
91® Gurland Harry B
96® Guernsey James H LO7-5127
103® Shore Charles S LO7-8174
108® Ten Hompel Paul R LO7-7369
113® Keil William H LO7-8046
118® Henry Thomas A LO7-3402
123® Trachtenberg Benjamin L LO7-5980
130® Levi Leah K Mrs LO7-8079
135® Roy George L 567-3826

WOODSLEY RD

Fr 163 Shaker rd NE to 134 Overbrook rd (Right odd)
15® Russell Alexander B LO7-5954
40® Bogert John P LO7-5285
49® Schlesinger F A LO7-5288
62® Ellis Marion Mrs LO7-5841
71® Carter Mary R Mrs LO7-3070
84® Smith William H 2d LO7-3676
101® Davis Lawrence LO7-7061
111® Preston Harvey R LO7-3079

WOOLSEY DR

Fr 114 Tedford dr SE bey Woodland rd to 740 Maple rd
— Vacant
— WOODLAND RD ends
— Vacant
57® Verrilli Rocco A LO7-8564
71® Ramsay William H LO7-7878

WOOLWORTH

Fr 383 Bliss rd S to dead end (Right even)
17® Lesser Herman LO7-7932
20® Profeta Joseph J LO7-5589
28® Bacon George W LO7-7092
33® Magnacca Vincent A LO7-3072
41® Adams John LO7-7179
57® Gladding L B Mrs LO7-5623
65® Chaffee Robert A LO7-5630
66® Sokolowski Walter LO7-8154
72® Boudreau Raymond H LO7-7659
73® Goodwin Lynn A
75® StLawrence C F LO7-3603
84® Methven Donald A LO7-5116
90® Gilmour Allan LO7-7359
95® Albano John F LO7-3151

YARMOUTH

Fr 201 Sheffield av E bey Oak rd to dead end (Right odd) (Irregularly numbered)
16® Chase Frederick A LO7-8650
17® Jaffe Morton A LO7-7729
28® Wainstein I M LO7-8631
29® Chapin Roy C LO7-8447
38® Curtis Don LO7-8270
39® Burgess Mitchell F
49® Della Rocco A J LO7-5398
50® Ihilchik Saul LO7-8639
58® Sweitzer Robert G LO7-3622
63® Baskin Alan E LO7-5098
69 CEDAR RD crosses
95 Longo Joseph LO7-8121
96® Fede Joseph J 567-7502
108® Espenlaub Charles F Jr 567-8757
118® Bacigalupo Paul F LO7-8708
— Vacant
143® Bean Stanley R LO7-7413
— Vacant
165 Vacant
166® Glynn Richard N LO7-3075
168 OAK RD ends
— Vacant

YORK DR

Fr 611 Longmeadow E and SE bey Wenonah rd to dead end (Right odd)
29® Williams James B LO7-7796
39® Dayton James A LO7-8128
48 Vacant
54 WENONAH RD begins
65® Canavan Charles D LO7-7807
75® Haynes Robert S LO7-8258
85® LaGassa George A LO7-8041
95® Kenney Rockwell Jr LO7-3027
110® Satter E C Jr LO7-5142
120® Halliburton Shine S LO7-8216

Advertisers Who KNOW

That which makes any advertiser's approval worth while is the prominence he has attained in his particular line of work.

The *advertisers in the Directory* are competent judges on the subject of advertising mediums — the fact that they approve of *Directory advertising* is evidenced by their continued patronage.

AGAWAM NUMERICAL DIRECTORY

For Explanatory Notes See West Springfield Numerical Directory

ACORN
(Feeding Hills)
Fr 60 Sylvan la W to 59 Ridgeway dr

ADAMS
Fr 988 Main SW to 1141 Suffield (Right even) (Irregularly numbered)
72 Cowles Wallace A 733-4883
52◉ Campbell D J trucking RE9-0187
55◉ Fenton James Jr ST8-4860
64◉ Campbell Teresa B Mrs RE9-1157
65 RIDGE AV begins
72◉ Inman Mahlon D 739-3295
73◉ Bayer Floyd E RE6-2227
84◉ Grimaldi Lorenzo A RE7-2764
93◉ Chapman William L RE9-5464
101◉ Campbell Emerson H RE2-4962
◉ Campbell E H & Sons junk RE2-4962
111◉ Chapman Erwin G RE9-6209
116◉ Baker Russell E RE9-5557
123◉ Hare Charles H RE9-5197
130◉ Brady Mary F Mrs RE2-1885
133 Dudley Alfred
136◉ Tomaszewski Adam P RE7-0951
146◉ Freyer A William RE7-2119
143◉ Wysock Edward RE7-6279
Agawam Bird Ranch RE7-6279
136◉ Tomaszewski Adam RE7-0951
156◉ Hulse Robert N ST8-7868
161◉ Connell Charles T RE7-8706
170◉ Ballard Alden C RE9-8907
180◉ Cassiello George T RE9-6814
187 Vacant
195◉ Zuraw Michael L RE4-1444
200◉ Hayes James J RE3-4738
201◉ Davis William E RE3-7498
208◉ Morin John M RE4-5112
209◉ Hamelin Leo J RE9-9749
Hamelin E M Mrs nurse RE9-9749
231◉ Ucella Anthony A RE2-0759
236◉ Longo Peter D RE9-0601
Longo Electrical Co Inc RE3-0435
292◉ Rex James W RE3-8272
317 Dudley Susan M Mrs RE6-0294
342◉ Fay David H RE3-7902
345◉ Perusse Henry H
377 WARREN BOYER LA begins
387◉ Sassarone Frank V RE6-4915
387r Vacant
405◉ Chriscola John J RE2-6935
415◉ Maiolo Dominick F RE3-6434
416◉ Chriscola Anthony RE2-1510

AGAWAM SHOPPING CT
Fr 346 Walnut st ext SE to dead end (Right odd)
25 Simplex Accounting Service RE6-6416

AGNOLI PL
(Feeding Hills)
Fr 902 Spfd NW to dead end (Right even)
1 COLEMORE ST crosses
7◉ Spagnuolo Jerry F RE4-9032
15◉ Mercadante Anthony RE4-3951
21◉ Buiso James G RE4-2514
34◉ Agnoli Antonia Mrs RE4-1021

ALBERT
Fr 619 Main E to 11 Corey (Right even)
11◉ McVeigh Clara J RE4-0366
18◉ Russell Roland N Jr RE4-4198
19◉ Della Giustina Joseph A RE6-6050
24◉ Zenaty Herbert B RE4-7284
29 Sisson Irving I 732-6663
◉ DalMolin Angelo D
38◉ Roach William F RE4-7633
42◉ Mobbs Richard B ST5-5604
43◉ Beer Ludwig A ST8-0895
50◉ Salmonsen Gordon H ST8-9778
53◉ McMahon Joseph P Jr RE4-5300
58◉ Stahle Winslow A RE7-1333
61 WYMAN ST ends
72◉ DeSimone Stephen R RE4-3282
82◉ Girard G C mason RE4-1910
85 Dalton John F RE2-4644
90◉ DeMont Construction Co RE6-8755
● DeMont Norbert J RE6-4673
95◉ Desrosiers Hormidas J RE4-8902
98◉ Bailey Gerald R 736-4660
101● Carduff John A ST8-8056
107◉ Hopkins Ernest S RE9-9492
108◉ Salotti Orland RE7-7338
113◉ Sutton Harry RE3-8606
114◉ Proctor William W RE4-4050
119◉ Warren Clinton R RE4-8870
120◉ Prew Francis P ST8-4441
126◉ Clifford Oscar J Jr

ALFRED
Fr 1163 Main E to 121 Alfred cir (Right even)
14◉ Whitmarsh Ethel L Mrs RE6-8200
15◉ Pernice Joseph C RE9-7533
20◉ DeGowin Bessie M Mrs 732-6413
21◉ Pike Matthew J RE7-0361
26◉ Hottin Edward L RE2-5634
27◉ Jury John A RE6-2601
32◉ Jackson Irvin R ST5-5688
33◉ DeFilipi Thomas M RE3-8480
38 Vacant
39◉ Whitlock Stanley A RE3-1995
44◉ Wills Alexander M RE3-5016
45◉ Knight Herman A RE3-0327

ALFRED CIR
Fr 59 Charles S E N and W in a circle to 58 do (Right even)
1 CHARLES ST ends
3◉ Brown George W RE2-6406
9◉ Haskell Robert E
10◉ Haber Walter P
15◉ Fearn Thomas B RE3-5031
16◉ Lafond Frederick H RE9-7443
21 Wilson Lynn RE9-6694
22◉ Konarski Victor F RE7-1620
25◉ Bragg Ralph H RE3-5867
◉ Bragg S P Mrs nurse RE3-5867
31◉ Lyons Raymond E RE3-2842
37◉ Murray Clifford W RE7-8320
43◉ Bailey Chauncey D RE2-0985
49◉ Plasse Lawrence J 737-2589
50 ALFRED CT ends
55◉ White Lewis L RE7-0994
61◉ Allwood Albert L RE2-8558
67◉ Gerl Rudolph
72◉ Leary Joseph M RE4-8418
73◉ Kettell Margaret M RE3-8955
76◉ Cassanelli George T RE2-3987
77◉ Gagnon Veronica H Mrs 737-2284
82◉ Craig George H RE7-4624
83◉ Santillo James J RE2-7537
89◉ Cellilli Anthony B RE3-0377
95◉ McMahon Anita L Mrs RE9-6240
99◉ Nutbrown Kenneth J RE2-6038
121 ALFRED CT begins
131◉ Griffin George M RE3-4327

ALFRED CT
Fr 122 Alfred cir E to 50 do (Right even)
3◉ Ferrell Edson A RE4-4436
4◉ DiRoma Michael T ST5-1025
9◉ Joyce Luther G RE3-0207
10◉ Vella T C builder RE3-8476
15◉ Brown Mary E Mrs RE2-0955
16◉ Fuchs Arthur J RE3-6120

ALHAMBRA CIR NORTH
Fr 1115 River rd NW and SW to 90 Alhambra cir South (Right even)
14◉ Bartschi John H RE2-8292
20◉ Coburn Stuart R Jr RE9-0708
26◉ Hall Perry E RE2-2545
27◉ McGovern Thomas J RE2-8610
30◉ Muratore Joseph J ST8-8643
31◉ Cousineau Ralph M RE6-8465
36◉ Belisle Oliver A 781-1637
48◉ Norton Edith C Mrs RE7-2994
49◉ Quintal Cesaire L RE2-2779
52◉ Marquiss Robert W RE9-5952
53◉ Hecker Dorothy S Mrs RE7-8797
58 Vacant
59◉ Pigeon Paul A
62◉ Field John T RE9-4454
63◉ Parkman Ivan A RE9-0761
68 Fredette Leonard A RE4-3496
69◉ Nardi Armando J RE9-7093
72◉ Gardner Louis A
75◉ Hoadley Royal RE4-1070
76◉ Stedman Robert C RE2-8159
79◉ Tourville Joseph R RE9-7488
80◉ Howe Richard A RE6-1097
85◉ Caron Joan M Mrs 788-4786
86◉ Rock Francis J RE9-5251
◉ Rock D T Mrs nurse RE9-5251
90◉ Antienowicz Victor F ST8-6332

ALHAMBRA CIR SOUTH
Fr 1113 River rd N to Corey (Right even)
19◉ Liberatore Joseph V RE2-7963
25◉ Tamashaitis Joseph F 739-4567
28◉ Reed Ernest A RE3-9579
29◉ Tetreault Hervey A RE6-3084
38◉ Messier Robert A RE3-9105
41◉ Hatin Andrew R RE9-5065
42 Vacant
45◉ Goodwin Irvine H
48◉ Robtay Howard J ST8-6173
51◉ Gaynor Robert H ST8-8679
54◉ Mitchell Maurice A RE9-9834
55◉ Mercure Andrew E RE9-4413
60◉ White James G Jr RE6-3852
64◉ Pappaccno Joseph L
65◉ Garvey Walter P RE3-0007
69◉ Francis Edmond R 739-5378
70◉ Gardell Gilbert S RE2-9066
73◉ St John Alfred J Jr RE2-1690
74◉ Wing Carlton E RE9-5313
79◉ Kolterman Kenneth L ST5-5948
80◉ Haramut Stephen G 736-1487
83◉ Pavelcsyk John A RE6-2823
86◉ Giroux Paul E RE9-6538
89◉ Haramut Jack R ST8-4816
90 ALHAMBRA CIR N ends
91 COREY ST ends

ALLEN
Fr 100 Parker N to dead end (Right even)
11◉ Rego Joseph F ST8-9128
17◉ Marks Joseph RE4-0949
18 STEWART LA ends
25◉ Krupienski Raymond E RE4-2341

ALTHEA CIR
Fr 40 Clematis rd E and N and W to 66 do (Right even)
6◉ Scherpa Louis V
14◉ Merritt Ward M RE2-4329
17◉ Carlson C Edwin Jr RE2-3432
22◉ Chapin Cyrus K RE7-9359
30 Vandervliet Robert P
37◉ Liberty Donald E
38◉ Diefenderfer Richard P ST8-6850
46◉ Gloster Ronald V RE2-8750
54◉ Lowell Vaughn A RE3-3064
62◉ Carey Henry M RE3-4553

ANNABLE
(Feeding Hills)
Fr 778 Spfd NW to 128 Colemore (Right even)
20◉ Raffinetti Angeline A Mrs RE6-7589
21◉ Murphy Richard H RE6-5352
25◉ Robbins Helen D Mrs RE6-3130
26◉ Hart Francis A RE4-5676
32◉ Fernandez Lorenzo 736-7833
37◉ Chase Ellis H RE7-3659
40◉ Morassi Frank A RE6-6748
41◉ Nunziato Michael A ST8-6793
44◉ Tompkins Beverly T Mrs ST8-4450
47◉ Roos George A RE6-6127
54◉ Perkins Ruth S Mrs 736-7918
55◉ Lawor William RE7-7175
62◉ Stahovich Alexander J ST8-7423
63 Howe William B ST5-5067

ANTHONY
Fr 513 Suffield E to dead end (Right even)
11◉ Vassallo Amelia Mrs RE9-5002
19◉ Moreno Victor J RE3-0186
20◉ Waugh Harry E RE2-9212
27◉ Calabrese Mary Mrs RE7-1110
33◉ Burgess Andrew RE3-4862
34◉ Crosby Gordon E RE2-2541
36◉ Poulos John RE3-6467
41◉ Campbell Carter ST8-8394
42◉ Almin Gustave A ST8-9023
47 Vacant
48◉ Jocelyn Douglas W RE7-7330
49◉ Connor Francis B RE6-3245
54◉ Dowd James E RE[illegible]-2059
61◉ Laviolette Robert J RE3-9234
62◉ Trainor Leland L RE3-8498
63◉ Goodchill W E Jr RE2-2847
63 Enterprise Realty Co RE2-2847
64◉ Blaisdell Phillip J RE4-0131
75◉ Theodorowicz David RE7-7891
76◉ Aitcheson Carol O Mrs RE3-0571
79 SAMUEL ST crosses
87◉ Stanton Harold O RE3-2025
88◉ Lettis Minnie R Mrs RE2-8740
93◉ Kida Edwin F RE7-8019
101◉ Caravaggi Americo RE2-1832
102◉ Moore Robert D RE2-0768
109◉ Zucco Bruno C RE7-2421
111◉ Cahill Frank G ST8-7605
115◉ O'Keefe John V ST8-7749
116◉ Zucco Frank J
123◉ Lepore Dominick A Jr RE2-6988
124◉ Hardina Alan L
131◉ Depalo Vito N RE2-9156
134◉ Cosgrove Howard J RE3-0353

AMORY DR
(Feeding Hills)
Fr 90 Maynard NE to dead end
— National Guard Armory 739-9369
National Guard Company B-1st Battle Group 104th Infantry RE3-3032

ARNOLD
(Feeding Hills)
Fr 253 North SE to dead end (Right odd)
76◉ Ennis Thomas J ST8-6031

AUDUBON
(Feeding Hills)
Fr 66 Ridgeway dr W to 65 Wilbert ter (Right even)
19◉ Whitehead Frank L RE9-8729
27◉ Burr Richard A RE7-9878
30 WILBERT TER ends

AUTUMN
Fr 146 River rd SE and SW to dead end (Right even)
5◉ Wilson N H painter RE9-5703
12◉ Cochrane Francis W RE7-8765
15◉ Craig Harold B Jr RE7-7916
20◉ Williams Donald F RE7-1204
27◉ Clark Eugene O
28 Lewandowski Howard
35 Agawam Boat Co RE3-8364
38◉ Paddock Jordan H ST8-6768
45◉ Pheonix Raymond C RE7-2516
53◉ Roberts Andrew A RE9-4986
60 DOVER ST ends
69 Monahan Edmund L RE7-7006
77◉ Rabideau Frederick L RE7-3479
100 DARTMOUTH ST ends
105◉ Foley Louis P 734-3578
110 DEERING ST ends
114◉ Thompson John H ST8-0445
119◉ Brundrett Walter A RE6-4973

BAILEY
Fr 1075½ Main E to dead end (Right even)
30◉ Holve Lennart RE3-6226
37◉ Frenette Robert B RE9-1855
70◉ Hodge Everett J RE7-6791

BARDEN
Fr 1221 Main E to dead end(Right even)
11◉ Barden Lois C Mrs RE3-1062

BARNEY
Fr E of Pomeroy W bey River rd to dead end (Right even)
11◉ Cote Rosario A RE7-6509
12 POMEROY ST ends
21◉ David Elwood R
25 RIVER RD crosses
35◉ Graziano Michael J RE5-0404
38◉ Mosher Howard I RE7-3002

BARNEY (CONTINUED)
45@ Williams Frederick L RE7-8366
48@ Brindle Richard S RE4-6545
49@ Scott Russell L RE7-8177
54@ Doyle Thomas J RE7-6940
55@ Telford Ronald G 232-9332
59@ Maruca Anthony J RE9-0904
@ Dal Molin Joseph P Jr

BARRY
(Feeding Hills)
Fr 960 S Westfield W and SW to Conn State line (Irregularly numbered)
10@ Roy Roger C 737-3668
21 PINE ST crosses
541 Stone Chauncey D RE9-4841
— S WEST ST crosses
33@ Goguiski Charles F ST8-6723
816@ Case Raymond M RE9-4946

BEGLEY
Fr 260 Maple NW and W to dead end (Right even)
12@ Mendes Joaquim M RE6-3167
Mendes J Construction Co RE6-3167
23@ Brignoli Henry RE6-8555
26@ Shugda Walter J RE6-9273
33@ LaPlante Albert J RE4-0885
34@ Remington Roland R RE3-5025
Robinson Park Elementary School RE4-1041

BELLE
Fr 285 Cooper SE to 96 Senator av (Right even)
5@ Barkett Kenneth P RE2-8948
15@ Sears John R RE6-9058

BELMONT AV
(Feeding Hills)
Fr 964 North N to dead end (Right even)
2@ Nuzzolilli Alexander M ST8-9770
18@ Sadak F mosaic ST8-5295
21 Gideos A builder RE9-4032
24@ Gomes Victor V RE7-4471
29@ Calabrese Louis J RE6-4703
30 Vacant
41@ Matz Alexander RE9-1436

BELVIDERE AV
(Feeding Hills)
Fr 1118 Spfd N to dead end (Right even)
14@ Dulong James E RE4-9278
15@ Klaus Walter E 736-8455
21@ Carlin Matthew J RE9-6824
22@ Binnenkade Robert A RE3-3514
26@ Fiasconaro Frank V RE4-6717
27@ Romanko Michael RE6-2485
32@ Bercier Joseph W RE3-1577
33@ Shopey Andrew J RE9-9182
39@ Harkins James J RE4-3879
40@ Langlois Henri W RE6-6900
44@ Sitek Bernard F RE3-4568
45@ Dubour Everett E RE6-2851
51@ Boudreau Donald E 733-8920
52@ Wojcik Ramon M RE3-0468
57@ Bielinski John P Jr RE4-4041
58@ Colburn Richard W RE3-4818
63@ O'Malley Stella M Mrs RE3-4379
64@ Blakesley Donald W
69@ Danton Raymond J RE3-4096
70@ Gossman Edward E RE3-6870
75@ Ferraro Nicholas J
76@ Reutt Charles ST8-4206
81@ Skowera George J

BESSBROOK
(Feeding Hills)
Fr 852 Spfd NW to dead end (Right even)
26@ Neilson Raymond RE9-4427
31 COLEMORE ST crosses
48@ Miller Charles C RE7-4874
57@ Gardner Kenneth RE7-5704
Thelma's Beauty Salon RE7-5704
58@ Driscoll John R 737-7290
67@ Smith Keith D RE2-9063
68@ Fuller Richard C RE6-8877
73@ Olsen Raymond P RE3-3521
74@ Arnold Henry F RE7-2728
78@ Puskey Chester W ST8-6651

BIRCH HILL RD
Fr 203 Elm S to dead end (Right even)
21@ Santinello Raymond C RE3-6852
35@ Caldon Marguerite F RE9-8781
50@ Hess Thomas D RE3-3653
60@ Benoit Charles E 736-1678
76@ Tate John C ST8-7856
132@ Hall Robert W RE6-7838
@ Magovern John N RE3-4967
—@ Greenough Clark RE6-2614

BONDI ISLAND
(a section) Fr Rte 5 to Conn River
— Vacant
— Sewage Disposal plant RE6-2711

BRIARCLIFF DR
(Feeding Hills)
Fr 47 Sunset ter W to dead end (Right even)
14@ Locke FrankR RE7-7310
15@ Zaroski Kazimer J RE9-4420
21@ DeVecchi James ST8-4403
22@ Ashton Ronald H RE6-2018
29@ Adamski Norbert S RE3-7787
30@ Ekstedt William C RE2-7956

BRIDGE
Fr WSpfd Town line at Westfield River S and SE to 48 Maple (Right even)
11 W SPFD TOWN LINE crosses
21 RIVER ST ends
26 Delucchi A shoe repr
27@ Tinti Celso
27½ Pertusi Nemo E
31 Michaelian A & Sons Floor Covering RE3-2046
37@ Haggerty Walter A RE6-3153
Haggerty Walter A Jr RE6-3483
38 St Teresa's Hall
40 CHURCH ST begins
47@ DiPietro John C ST8-7922
Fay Harry P RE7-7640
56 Smith Milton L RE9-3411
59 HIGH ST crosses
61@ Maynard Richard D RE7-2353
65 Perrotti Frank
Favari Ernest
67 Fortini Alphonso
Ferrell Clarence E RE9-1814
70 St Theresa of the Infant Jesus R C Church
71@ Mandirol Louis J RE2-7279
74 Menard Anthony J Rev RE2-7132
76 St Theresa of the Infant Jesus Church Meeting House
77 COOLEY ST crosses
83 Desmarais Ernest E RE7-1400
84@ Connor Burt A
85 Desmarais Emile E RE7-0869
86 Connor Francis A Jr
90@ DeForge Jasper P RE3-9644
95@ Barry James E RE3-5325
98@ Mutti Herman A RE3-5918
99 OTTAWA ST crosses
108@ Ruscetta Dominick Rev RE6-1693
113@ Pilegi Dante G RE9-1138

BROOKLINE AV
(Feeding Hills)
Fr 1102 Spfd N to dead end (Right even)
11@ Dubia Archie J RE4-0281
18@ Bordeaux Robert J RE6-6039
19@ Greguoli John J RE6-1687
24@ Tourville Thomas F RE3-1686
26@ St Onge Edward R 778-4861
31@ Liptak George S RE9-1631
32@ Geiger Robert E RE6-6930
37@ Foley Lawrence S RE6-6582
38@ Maynard Kenneth J RE4-7672
43@ Kimball Wallace O RE4-0518
44@ Cass William R RE2-9250
50@ Yelinek Charles E RE4-2784
51@ Beck Simeon N RE4-1346
56@ Wojnicki Andrew J RE7-9366
57@ Danforth Ronald V 736-4308
62@ Peritz Edith Mrs RE9-0859
63@ Mack Alfonso J RE4-1890
68@ Myers Harry R RE7-4978
69@ Monkiewicz Walter M ST8-8011
74@ Kerr Paul R
75@ Whyte Alden W RE7-0956
80@ Balthazar George H RE4-5349

BROZ TER
Fr 616 Spfd NW and W to 108 Letendre av (Right even)
13@ Abbey Wellington F RE9-5448
16@ Dearborn Harold F
19 Vacant
24@ Hawkins John H RE4-6893
30@ Waite Lillian A RE2-0239
42@ Correa Michael A RE6-8533
49@ Byoreck Carroll A
57@ Bovat Edward N RE2-7971
65@ Rosso Francis J RE6-1359
66@ Premont Arthur P RE9-4280
74@ Alissi Romolo E RE7-4128
80@ Ardreoli Louis V RE7-0090
85@ Cawley Bernard E RE6-2516
90@ Seriva Christy J ST8-9729
91@ Regnault Robert A RE7-6703

CAMPBELL DR
Fr 381 River rd NW to 150 Florida dr (Right even)
13@ Norman Flora M RE7-1332
21@ Gregory H A
24@ Clark Charles W RE7-7429
27@ Norman Robert A ST8-6500
30@ Marren William J RE9-7832
36@ Walsh James E ST8-9530
37@ Morrissey Thomas E RE6-0521
44@ O'Malley Walter A ST8-6844
45@ Teahan John J RE2-4942
52@ Luginbuhl Charles E ST8-7420
53@ Kusick Stephen ST8-7429
60@ Devine John P
61@ Rankin Charles M ST8-4394
67@ Moriarty William J RE4-4280
70@ Munley Joseph P RE6-2346
75@ Cambareri Carmelo G 737-6568
76@ Cantalini Frank A RE3-3680
83@ Dallesanto Frank ST8-4377
84@ Shirley Richard A ST5-5498
91@ Faucette Joseph M ST5-5278
92@ LeClaire John L RE3-4576
99@ Freniere Earl H Jr ST8-4459
100@ Zulon Robert RE7-6762
107@ Steele Elliot R ST8-9329
108@ Dupont Philip G ST8-0544
114@ Smethurst Thomas G RE9-9752
115@ Meissner William T RE9-4556
120@ Fecowicz John J ST8-7675

CARMEN AV
(Feeding Hills)
Fr 99 Maynard SW to 106 Liberty (Right even)
49@ Barbato J P far ST8-9157
—@ Cebula Frank RE7-7937
59 LIBERTY ST ends

CAROL DR
(Feeding Hills)
Fr Thalia dr E to Parkview dr
—@ Barr Warren E RE3-8651
—@ Blews William J 736-5803
—@ Thompson Thruston W 736-3962
11@ Jacobs Roland A RE2-9342
13@ Winne Ross R Jr
15@ Stair William D
24@ Sipitowski Stanley D 785-5506
36@ Potts Harold F RE3-5208

CARR AV
Fr 42 Lealand av N then W to Nile av (Right even)
35@ Hickey Philip C RE3-4540
43@ Soden Blanche I Mrs RE9-3442
51@ Caramazza James J ST8-0069
57@ Turgeon Raymond F RE6-7756
67@ Soden Edward W RE6-7883
70@ Simone Robert L
76@ Russell George R RE3-6388
79@ Kerber Frederick K RE9-1141
80@ Barden Edwin S RE6-7398
85@ Schwein George E RE3-6088
88@ Littlefield William A RE2-7947
91@ Bryden John J Jr ST8-7797
94@ Benoit Gustave C RE7-1082
95@ Hobbs Clement G RE9-3220
99@ Cyr Alcide J RE3-0690
104@ Littlefield William R RE9-7881
105@ Morrisseau Franklin W RE9-3432
114@ Farrington John A RE3-1775
119@ Jaycox Allen J
120 NILE AV ends

CENTER
Fr 411 Suffield E to dead end (Right even)
16@ Brown Robert E RE6-8025
22@ LaBranche Marceline Mrs RE9-0647
27@ King Frederick G RE9-9790
28@ LaBranche Eugene A RE7-1971
39@ Rogers Carl RE9-4023
43@ Thomson William J 788-7134
49@ French A M RE9-3043
50@ Crane George E
61@ Glidden L A RE3-5208
62@ Allen Stephen RE9-3318

CENTRAL
Fr 781 Main E bey Sunrise ter to dead end (Right even)
12@ Hope David P ST8-7492
20@ Veronesi Giacomo RE7-1843
Veronesi Albert C RE9-6320
21@ Shaylor Willis P RE3-3623
29@ McMahon Edward D RE3-7358
30@ Roberts Norman W RE4-4016
35@ Paholka Doris L Mrs RE3-5272
36@ Pfersick Hazel B Mrs RE9-3459
42@ Werthmer Erwin H RE4-8125
43@ Tower Cullen B RE6-6445
46@ Anderson John E RE3-1377
49@ Bitgood John C RE6-3683
52@ Sager Edith E Mrs RE2-9072
63@ Fuller Malcolm H RE2-3906
64 SUNRISE TER begins
65@ Fuller M H Jr landscaper RE7-6287

CENTURY
Fr South End Bridge Cir N to dead end (Right even)
25 Williams F K Co chemists RE3-9032
32 City Spring & Brake Corp auto accessories RE4-0873

CHANNEL DR
Fr 415 River rd NW to 160 Florida dr (Right even)
13@ Doane John 737-7636
16@ Stelmak Zenon H ST8-6583
21@ Erickson Harold R RE7-9235
22@ Pickrell James S RE3-1018
27@ Shea Adelaide L Mrs RE7-9335
28@ Simmons Harold C ST8-7858
32@ Ferris Clarence P ST8-9780
33@ Barci Jane M ST5-5602
40@ Callahan Donald J RE9-1972
41@ Metayer George A ST8-6463
50 Vacant
51@ Lundquist Philip E RE2-9851
58@ Raina Peter O RE6-0420
59@ Peura Andrew RE4-8810
66@ Young Edward W ST8-0152
69@ Owens Paul T RE3-6065
72@ Taylor Donald E RE9-1511
75@ Miller William S Jr ST8-6426
80@ Clement Girard ST8-8246
83@ Morris Andrew S RE9-7708
86@ Fleming Elmer M ST8-0053
91@ Metcalf William C RE9-3967
92@ Samolis Richard P RE9-0565
96@ Bleasius John H RE4-8042
97@ Bousquet Wilfred L RE9-3942
99@ D'Amato Gaetano
105@ George Donald B Jr ST8-0087
106@ DeForge Leo RE9-7657
113@ LeClerc William C RE9-8990
114@ Smith Robert C ST8-8307
120@ Newell Eugene ST8-4075
121@ Miller Samuel RE7-6001
127@ Dufresne Donald P RE9-4513
128@ Bourbonnais Raymond A RE7-5524
134@ Basdekis Paul J ST8-4803
140@ Miller George R RE7-5642

CHAPIN
(Feeding Hills)
Fr 561 Spfd S to dead end (Right even)
24@ O'Connor Thomas K ST8-0671
31@ Nadeau Roland A RE6-0791
32@ Bourgeois Cecime T RE6-5155
38@ Burke Richard T RE7-1501
39@ Lopez Anthony W RE7-5169
46@ Leon Abraham RE9-4607
51@ Roach Richard C RE6-8659

CHARLES
Fr 1143 Main W to 1 Alfred cir (Right even)
13@ Gensheimer Francis J RE3-1608
22@ Randall Earl R RE3-0547
23@ Alheim Raymond E RE7-8312
28@ Huley Joseph RE6-0566
29@ Lynch Raymond F H RE2-0551
29 A-1 Appliance Repair RE2-4925
34@ Bailey Dwight C RE2-3370
35@ Makuch Stanley P RE2-1916
40 Hellyar Thomas R Jr RE9-9721
41@ Slight Josephine E Mrs RE3-1783
Slight's Cabins RE3-1783
46@ Hastings Judson W Jr RE2-8587
54@ Sausville Arthur E RE6-9032
55@ Sawyer Wallace J ST8-7772
59 ALFRED CIR begins

CHERRY
(Feeding Hills)
Fr 35 Park N to dead end rebegins fr S of 421 North N to do (Right even)
18@ Grimaldi John P 736-4141
19 Vacant
37@ Bigda Charles J RE9-0763
40@ Marieb Joseph N RE3-3298
123@ Rex Robert M RE9-6596
124@ Baevich Steve RE7-4888
140@ Hardick Clifford E ST8-9105

CHURCH

Fr 40 Bridge W and S to 128 High (Right even)

5◎ Wilson Mary K RE6-2938
Quick Ted O RE7-1778
9 Bonesteel Irving H Jr 736-6934
19◎ Brooks Irving E RE2-0343
25 DePalma Ralph
◎ Hart M F poultry RE7-2072
33◎ Milanese Quinco J RE9-6526
37◎ Barbieri Raymond M RE2-3745
Barbieri Mary Mrs RE3-6044
40◎ Casanova George RE6-2518
63 Taylor Judith H 788-7459

CIRCUIT PL

Fr 170½ Spfd N to 173 Maple

1 Western Mass Electric Co Operating Headquarters
Western Mass Electric Co garage
Western Mass Electric Co Sub-Station

CLEMATIS RD

Fr 16 Mill N to dead end (Right even)

15◎ O'Leary Edward C 739-4366
22◎ Fogg Donald C RE2-0460
25 POINSETTIA ST begins
35◎ Muzzy Frederick C RE9-1279
40 ALTHEA CIR begins
43◎ McCoubrey George A RE2-7156
48 Chmura Walter M 733-5721
49◎ Romano John J RE2-0874
52◎ Strehl Kurt P RE2-3607
55◎ Guimond Frank J RE2-3753
62◎ Hilbig Karl H ST8-8848
63◎ DeForge Robert R RE2-3948
66 ALTHEA CIR ends
67◎ Donovan Richard J RE2-3308
75◎ Bruneau Armand RE9-9163

CLEVELAND
(Feeding Hills)

Fr 530 Spfd NW to 235 North (Right even)

17◎ Scafuri Nicholas J ST8-7974
22◎ Armstrong G Arthur RE7-0338
Armstrong Heating RE7-0338
23◎ Suffriti Everett D RE9-6854
27◎ DeForge Raymond J RE7-0558
28◎ Noonan William J RE7-1717
45◎ Rossi Vito D RE9-1750
46◎ Loncto Gertrude Mrs RE6-8214
51◎ Paige John V RE6-0972
54◎ Ponusky William E
63◎ Davis Frank D RE3-0819
75◎ Langdon Richard M RE7-1864

CLIFTON DR

Fr 695 River rd NW to 20 Western av (Right even)

24◎ Kennedy Lee
25◎ Swift Raymond J RE9-4584
27 RUTH AV begins
30◎ Fobes George S ST8-8162
36◎ Eldridge Allen E RE9-3161
42◎ Rudowski Charles P RE7-7883
47◎ Silvia Brian F RE3-1588
48◎ Nooney Robert J RE3-7973

COLEMORE
(Feeding Hills)

Fr 928 Spfd N and NW to 445 North (Right even) (Irregularly numbered)

24◎ Andros Eunice M Mrs 733-0077
41 GREENOCK ST crosses
43◎ Tonelli Romeo RE6-6136
44◎ Tortoriello J R builder RE4-6081
51 LaFromboise George RE2-4535
65 BESSBROOK ST crosses
67◎ Simmons Howard F ST8-0257
111 HASTINGS ST crosses
114 WITHERIDGE ST crosses
116◎ Gracie Charles R RE9-8218
127◎ George Omer E RE6-4044
128 ANNABELLE ST ends
129 HORSHAM PL begins
137◎ Marcheselli Gino J RE6-5667
145 WITHERIDGE ST crosses
148 PARK ST ends
150◎ Paquette Alfred RE4-8940
149◎ Murphy Arthur J RE7-3191
172◎ Murphy John J RE4-3408
187◎ Dubuc Gerard E RE4-1273
Tetreault Richard P
Wheeler John R RE6-8169
205◎ Baurie George J RE3-8132
206◎ Shaer Domit J RE2-8736
211 Vacant
226◎ Abbey Richard H RE9-5040
232◎ Davbitz Erich W RE4-2829
233◎ Wells Warren H RE3-1017
238◎ Payeur Francis W RE3-6516
241◎ Wade Robert W RE9-7716
244◎ Farrows Albert E RE7-3090
247◎ Jackson Albert M RE2-0263
250◎ Forgues Arthur T 788-8058
253◎ Shindler William S RE3-6911
256◎ Pagliaro Andrew RE7-6470
259◎ Suffriti Edward D RE9-4066
262◎ Keefe Donald R ST8-4684
265◎ Dadah Edward RE7-1948

COLONIAL AV

Fr 61 Washington av NE to 29 Vernon (Right even)

2◎ Hastings Judson W RE4-4112
3◎ Robbins Howard W RE6-2242
4 Vacant
7◎ Psholka Carl T RE4-9152
15◎ Barrepsici Joseph P RE4-5076
17◎ Merklein Roman A RE6-0568
20◎ Doyle James E RE9-4247
25◎ McMordie William J 739-1397
26◎ Catchepaugh Leigh E RE6-7467
29◎ Mathieu Charles J RE6-6682
32◎ Montanare Edward W RE2-8575
35◎ Klinger John O RE2-5383
44◎ Guy Hattie RE2-7510
53◎ Anderson Ernest G ST8-4458
54◎ Judd Patrick W ST8-7961
62◎ Mierzejewski Dominick S ST8-4018
72◎ Nieman John R Rev RE4-8482
80◎ Hovland Larry O RE9-5713
83 VERNON ST ends

COLUMBUS

Fr 171 Spfd S to dead end (Right even)

26◎ Vincent Albert H RE4-2680
32◎ Touchette Frank L RE7-7913
Bertrand Vincent J RE2-4675
33◎ Cremonti Frank J
Rossini Rose Mrs RE4-4113
48◎ Wood Leon S RE2-7348
49◎ Nunn Jane E Mrs RE9-9097
51◎ Taddia Donald J RE9-7086
56◎ Roberts Louis G RE2-0952
57◎ Messer Harold E RE9-0612
66◎ Vignato Aldo P RE9-7842
67◎ Plourde George J RE7-4494

COOLEY

Fr NE of Walnut SW to 87 Moore (Right even)

6 Martin Ellen R Mrs
12◎ Nicora J Jr real est RE9-3303
14◎ Kane Renwick RE2-2435
19◎ Lecour Archie
◎ Couture Edna Mrs RE9-1964
22◎ Mee Albert E RE9-9954
25◎ StJohn Edgar A RE9-5880
35◎ Thomas Agnes M Mrs RE6-7882
37 WALNUT ST crosses
46◎ Maheu Aurius 739-1241
Napoli Palmiero T
49 Beusee Terrance A RE6-5949
Frasier H E oil burner service RE7-3769
54◎ Dugan Robert E RE2-3567
57◎ Consolati David J RE6-5102
59◎ Consolati Charles D RE7-2350
60◎ Mortin Marden P
62◎ StPeter Kenneth E RE3-7375
64◎ Roj William H ST8-8627
Vacant
67 Vacant
69◎ Ashley Arthur C RE4-1353
71◎ Parent Paul J RE4-1944
◎ Adams Earl L RE2-0474
72◎ Burnett Harold J RE2-4608
78 Sambrook Charles P RE9-6054
Breshy Seymour J
79◎ Trumper William L RE4-8928
81◎ Desmarais Ida Mrs RE2-5446
83◎ Demarais Donald E RE3-2435
85◎ Girotti George G RE6-2540
97 BRIDGE ST crosses
111 McCullough Benjamin M RE9-4489
112 Hennessy William H
◎ O'Donnell John J RE6-7005
113◎ McCullough Benjamin M RE9-2051
119◎ DeShane Harold B
120◎ Lucia Ralph J RE2-5288
Lucia Ralph J & Sons excavating RE2-5288
127 Howard Judson RE6-8938
128◎ Loncrini Leo A RE7-9605
129 Fearn Alexander R Jr

COOPER

Fr 352 Main SW to 360 Mill (Right even)

1 Letourneau & Youngs TV repr RE2-9206
3◎ Teed George H RE4-8103
7◎ Carlson John A RE4-8094
9◎ Mazzaferro Carmelo F RE4-3893
11 FEDERAL AV begins
17◎ Cascio Elmer RE3-3088
31◎ Bourgeois Peter A RE9-9241
33◎ Heavey Bernard J RE6-8446
39◎ Dupont Harry G ST8-9810
42◎ Sandbeck Helen B Mrs RE4-3022
43◎ Zerra Anthony O RE6-2513
46 Vacant
47◎ Grassetti Allessandro T ST8-8861
56◎ Pietronero Anthony J RE7-8464
60◎ Guidi Henry U RE6-5767
66◎ Devine E John Jr 732-8459
73◎ Leger Leo J RE4-4176
74◎ Yacovone Francesco RE2-6723
103◎ Thompson S W TV repr
105 FAIRVIEW ST begins
130 Federal Hill Cemetery
135 Federal Hill Club RE6-9658
◎ Moretti Robert N
137 FEDERAL ST EXT begins
142◎ Scanlon Francis J RE4-7430
144 FEDERAL ST ends
151◎ Short Kenneth W RE4-5767
165◎ Scaramella Dominick P RE9-1630
171 SENATOR AV begins
182◎ Prew Frank G RE7-8282
185◎ Sarat John S RE7-6804
195◎ O'Connor Joseph F RE6-4247
203◎ Schilling Robert M RE9-2794
209 Smith C nurse
225◎ Keay David B RE2-6942
233◎ Levesque George A RE7-8783
238◎ Violett Doris M Mrs RE9-4883
243◎ Potts Frank M RE6-1005
250◎ Ronca Carlo RE3-5900
251◎ Hart Robert J 733-2730
259◎ Hulse Nelson E RE7-3702
262◎ Tucker David K RE3-6783
265◎ Sargent George R RE9-2316
271◎ White Robert M ST8-7018
274◎ Hermans John RE9-4961
282◎ Lake Russell H RE6-0577
283◎ Fieker Karl E RE9-2267
285 BELLE ST begins
292 Vacant
297◎ Ramah Yesmine Mrs RE6-2932
304 Vacant
306◎ Cieplik Anthony S RE6-1297
320◎ Ramah Joseph P
325◎ Ramah I F real est RE6-2548
331◎ Ramah Frederick J RE6-5826
335 SENATOR AV ends
341◎ Sullivan Robert T RE6-7170
347◎ Wiles Robert E RE6-6696
349◎ Italian Sporting Club RE4-9708
357 Nelson Walter L Jr RE6-1653
367◎ Flynn Edward J RE6-4367
◎ Deloghia Louis E RE6-1761
381 SUFFIELD ST crosses
400 Pajer's Superette grocers RE9-8623
402◎ Calabrese Carmin F ST8-6204
406◎ Pinney Walter B RE9-3048
422 Vacant
424 GREENACRE LA begins
427◎ Dalla Pegorara Albino V ST8-9447
444◎ Drew Frederick A Jr RE6-1355
Drew's Nursery RE6-1355
447◎ Molta John P
462◎ Bowne Foster H RE6-5156
463◎ Cargel Robert A
480◎ Meaher John F ST8-6046
486◎ Liquori John ST8-4436
502◎ Liquori Fiore RE7-9594
Liquori Fiore & Sons excavating RE7-9594
508◎ Santinello Frank A
519◎ Lombardo Nicholas RE2-4676
Vacant
526◎ Santinello Nicholas J RE6-1537
535◎ Morassi Alphonse A RE9-0551
540◎ Morassi Edward R RE7-4524
550◎ Morassi John RE7-9618
558◎ Misischia Pasquale A RE2-0336
562r◎ Misischia Michael RE9-9305
563◎ Tricinella Nicholas
568◎ Gould Carmella Mrs RE6-8115
600 Cincotta Louis Jr
601 KAREN DR begins
603◎ Calabrese Edward E ST5-5585
608◎ Nostin Frank J ST8-7512
618 Liquori Thomas RE6-8556
639◎ Russo V J far RE9-0314
646 Bishop George P
649◎ Russo J T trucking
655◎ Russo T far RE6-3916
659◎ Bonavito Beneddltto J RE9-0514
668◎ Barbero Emile S RE6-8154
677◎ Swiderski Edward E RE9-2146
683◎ Bonavita Carlo F RE3-0959
712◎ Liquori Margaret L Mrs
760 High School 739-8528

COREY

Fr S of Albert N bey Edward then E to 91 Alhambra cir South

4◎ Macdonald Hugh L RE4-5386
10◎ Paro Emile L RE4-5947
11 ALBERT ST ends
16◎ Monahan William F RE4-2844
19◎ Blakesley Raymond W RE7-0848
22◎ Ambrogi Hugo R RE3-8919
28◎ Kida Chester A RE9-3120
34◎ Dunn Thomas D RE7-7995
35 EDWARD ST ends
40◎ Woodhead Harold W ST8-9475
187◎ Cordi Rosario A RE9-0081
196◎ Pieczarka Stanley RE9-2936
197◎ Ciborowski Sigmund B ST8-8362
—◎ Grasso A A far RE7-0952
— Agawam Sportsman's Club

CORONET CIR
(Feeding Hills)

Fr 41 Maynard W then N then E in a half cir to 63 Maynard

14◎ Manna Silvano A 732-8002
21◎ Krawiec Edward R 788-9139
22◎ Blackwood Harold A RE2-4411
31◎ Menard Robert W 732-2263
— Vacant
40◎ Laurino Jelsomino RE7-5612
43 Ott Warner R 734-7903
56◎ Biancuzzo Mario J 734-1653
63 Vacant
— Vacant
120 Vacant
— Vacant
129 ROBIN LA begins
— Vacant

COSGROVE AV

Fr 261 South to dead end (Right even)

12◎ Roberts Thomas M RE4-8004
13◎ Richardson Peter S ST8-4345
16◎ DellaGuistina Gino ST8-7590
25◎ Brinker J C fuel ST5-5459
31◎ Walsh Martin RE6-5123
36◎ Blair Walter RE6-1611
51◎ Sessions Floyd W ST8-6480
73 James Mabel L Mrs
77◎ Crawford Clyde A
—◎ Kerns Edward A
130◎ James Glen H

COTTAGE AV

Fr 150 High NW to dead end (Right even)

18◎ Costa Edward RE4-8468

CRAFT CT

Fr Suffield W

CROSS

Fr 610 Meadow S to dead end (Right even)

10◎ Arcouette Robert L ST8-0326

DARTMOUTH

Fr 94 River rd SE to 100 Autumn (Right even)

12◎ Smith Samuel N RE9-0058
17◎ Goehlert Karl O 733-2946
20◎ Willett Lawrence E RE7-2045
25◎ Martone Albert A ST8-7088
26◎ Goehlert Karl RE9-3049
33◎ Granger Kenneth L RE9-8126
34◎ Moccio Ernest J ST8-9122
40◎ Gelineau Armand RE7-5848
41◎ Nahajlo John B RE9-4801
48◎ Higgins Edward J RE9-0169
51◎ Gallo Alphonse W RE9-2904
54◎ Hout Donald J RE6-4647

DAY
(Feeding Hills)

Fr 529 Spfd S to dead end (Right even)

34◎ Egnatowich Louis ST8-8647
42◎ Whitehead Wallace W RE9-5025
47◎ Talmadge George H RE9-8927
50◎ Rosso John J RE6-5777
57◎ Stansfield Gilbert M RE4-5284
58◎ Caputo Luigi
64◎ Kunasek David G ST6-5607
65◎ Demchuck Charles R RE9-0596
73 Lodi Anello V RE6-4828
74◎ Attardi Edward V RE9-5132

DEERING

Fr 68 River rd SE to 110 Autumn (Right even)

17◎ Wojciechowski Stanley J RE9-8778
24◎ Carnevale Rose V Mrs
25◎ Kirkpatrick Dale A RE2-2350
30◎ Silk Edward RE9-3622
31◎ Hill Kenneth B RE7-5138
38◎ Hine W C coml artist RE6-1012
39◎ Ferri Ronald A RE6-5270
44◎ Mayo William E RE9-7917
45◎ Reidy James A RE2-2712

DEERING (CONTINUED)

52◉ Craigie Cresswell H RE6-8936
53◉ Barry Richard H RE7-6072
60◉ Collins Timothy M Jr ST8-4477
63◉ Maskowski Henry J RE7-6440

DE PALMA
(Feeding Hills)

Fr 209 Poplar E to dead end (Right even)

12◉ Kozak Anthony I ST8-6356
20◉ Bogue Arthur H RE6-4160
26◉ Maruszczak Daniel J RE4-0735
27◉ Amaral Joseph F RE7-0526
30◉ Rose Malcolm P 734-5590
—◉ Economidy Thomas RE9-2858
49◉ Casiello Frederick RE7-8147
59◉ Bruno Orlando J RE9-1139
60 PHIL ST ends
63◉ B'Shara Raymond R RE7-1721

DOANE AV

Fr 641 Silver SE to dead end (Irregularly numbered)

2◉ Schoeneck August A RE9-8902
20◉ Morawski Raymond S RE9-5385
1◉ Edwards Joseph M RE9-6613
25◉ Edwards Robert K RE2-5049
28◉ Gaunt Donald F RE6-0535
33◉ Holmes Robert G RE9-0142
34◉ Meins William A RE7-9435
39◉ Ruddeforth Thomas H RE9-3645
40◉ Kibbe Stuart A Jr RE2-7870
48◉ McNeal Brian D 733-3344
49◉ Catania John J RE3-3848
55◉ Jaycox Donald T RE9-1905
58◉ Kerez Joseph RE6-4208
63◉ Caruso Louis W RE9-1180
64◉ Conkey Donald E ST8-8233
70◉ Brown William P RE2-8160
71◉ Malley Wallace E RE2-4891
79◉ Bragg Robert D RE9-4198
80 Vacant
85 Dalton Joseph L RE7-2065
Coffin Thomas E 737-2163
88◉ Mason Robert W RE9-4215
93◉ Penrose Horace W RE7-1144
94◉ Candido Dominic RE4-9165
101◉ Consolini James A RE6-1790
102◉ Keogh William RE2-0327
111◉ Lopardus Ernest ST8-9480
117◉ Lodigiani John B ST8-9878
123 Vacant

DOVER

Fr 132 River rd SE to 60 Autumn (Right even)

14◉ Sipitkowski Stanley J
17◉ Jones Robert D RE7-5876
22◉ Sulborski Chester Jr
23◉ Ferranti Frank F RE7-3759
28◉ Harper Madelyn S Mrs
29◉ Grant Richard A RE7-0446
38◉ Maroney James B RE4-2871
40◉ Sulborski Chester
41 Vacant

DYOTTE

Fr 305 Leonard N to 41 Warren (Right even)

26◉ Clampit William G ST8-6040

EDGEWATER RD

Fr 706 Suffield W and SW to dead end (Right even)

5◉ Fuller Arthur A RE6-4427
13◉ Nadok Edward M ST8-6398
21◉ Serra Alfred 732-7806
29◉ Radding A mfrs agt RE6-2547
37◉ Bower John RE6-3718
45◉ King Thomas J RE6-1638
51◉ Oliver Kenneth M RE2-1545
Oliver Bros carp RE6-0027
58◉ Hubbard Wylie C RE3-0988
75◉ Spencer Robert S RE3-2497
76◉ Shore Edward W
85◉ Montagna Alfred L RE2-8715
90◉ Smith Lesslie W RE2-9835
95◉ Rackcliffe Richard J RE2-2695
100◉ Pajer Frederick T RE4-8833
105◉ Piquette R W mason RE3-0450
110◉ Sepanek Joseph M RE6-2318
115◉ Limotti Armand J ST8-0633
125◉ Litch Earl L RE4-6002
128◉ Harris Raymond F RE6-3144
135◉ Nacewicz Anthony W RE7-9446
140◉ Headley Francis B RE2-0556

EDITHA AV

Fr 474 Meadow S to dead end (Right even)

11◉ Lacrvix Romeo J ST8-9936
13◉ Tessicini Salvatore RE6-1595
Tessicini Salvatore N 736-7804
14◉ Tessicini Michael J
29◉ Barbieri Joseph RE9-4335
Chapman Kenneth F RE4-1408

EDWARD

Fr 597 Main E to 35 Corey (Right even)

7◉ Cadorette Rene B RE2-3806
— Vacant
14◉ Jersey Chester D RE4-4735
19◉ Chandler James H RE9-5067
26◉ Waterbury William E RE2-3935
31◉ Jones John G RE2-7855
38◉ Hembdt Philip V RE2-7758
47◉ Lawrenchuk Walter RE4-8180
49◉ Meldrum Ethel K Mrs RE4-0487
50◉ Green John H RE4-7542
56◉ Durocher Roland G RE6-2332
60◉ Crouss Margaret Mrs RE4-0040
62 WYMAN ST begins
73◉ Johnson George F RE7-6689
77◉ Muldrew Ralph L RE2-1308
87◉ Albano Alphonse RE2-1313
92◉ Chechile William A RE6-1702
95◉ Cobb Robert L RE4-8387
100◉ Petrucci Sebastiona
Seven's Rubbish Service
105◉ Cloutman Roger H RE2-5796
110◉ Sederquest Harry T RE6-1534
115◉ Cassanelli Albert RE6-0967
116◉ Hamel William N Jr RE6-8510
122◉ Oppenheimer Harold R RE6-1446

ELBERT RD

Fr 753 Main E and N to 80 Monroe (Right even)

14◉ Alvigini Albert R RE4-8577
22◉ Fernandi John M RE6-3983
29◉ Egbert Stacia G Mrs RE9-5849
30◉ Lewis Robert M RE9-2229
35◉ Ewell Richard W RE6-2300
38◉ Meyer Frank J Jr RE2-7124
43◉ McCobb Charles C RE2-4598
44◉ Boos Charles E RE3-8142
51◉ Oake William D ST5-5696
52◉ Costa August C 788-4047
57◉ Metcalf Holbrook E RE7-6565
58◉ Tatro Paul A RE7-7824
63◉ Pond Anna C Mrs RE9-9048
66◉ Halbach Otto RE3-1613
71◉ Smith John W RE3-6102
72◉ Kistner Charles L RE9-3745
79◉ Atwater Clayton C RE3-2560
80◉ Andrews George E RE3-2926
88◉ Goodhind Malcolm R RE7-5732
96◉ Lund Eugene H RE3-5435

ELLINGTON

Fr 124 Moore SW to 29 Mulberry (Right even)

11◉ Richards Clarence W RE2-1447
14 Aversa Richard C RE9-5339
— Vacant
28◉ Viecelli Mary Mrs RE2-4771
32◉ Francolini Ersila Mrs RE3-2250
33 SCHERPA ST ends
40◉ Scherpa Francis L
46◉ Pescetta Vigilio P RE3-3376
54◉ Duclos Edward C RE6-7941
59 MULBERRY ST ends

ELLISON AV

Fr 504 Meadow S to dead end (Right even)

25◉ Lunds Douglas B RE4-8743

ELM

Fr 742 Main SW and W to 42 Perry la (Right even)

24◉ Toussaint Sarah J Mrs RE4-1983
26◉ Toussaint Andrew G RE2-8212
29 Engine Company No 3 RE7-1751
32◉ Toelken Richard W RE4-2573
41◉ Worden Natalie M Mrs RE2-5754
44◉ Catchepaugh Gladys R Mrs RE4-2422
47◉ Reynolds Frederick E RE2-9495
50◉ DiClementi Mauro M ST8-4375
55◉ Napolitan Ronald R RE3-3304
Quirk Estelle M M ST8-6050
56◉ Wood Ralph I RE4-0722
62 Johnson Leonard A Jr RE4-6238
Vacant
67◉ Bodurtha Jennette RE4-3038
70 Brown Walter E RE6-5349
75◉ Parker Howard J RE6-3401
77◉ Roberts Caroline Mrs RE2-8360
84◉ Pelley H Norman RE6-3826
86◉ Newhouse Etta M Mrs RE4-1722
89◉ Bolduc Raymond J RE3-1511
Siniscalchi Silvio R 732-3871
94◉ Flynn Thomas W RE4-6175
Talbot Alphonse L RE4-6175
95◉ LeGrand Raymond W RE2-7522
100◉ Johnson Leonard A 3d RE4-7120
103◉ Blood George A 737-7197
110◉ Carpenter Theodore A RE2-8894
111◉ Hauser John F RE2-3885
Hauser John C RE4-6104
114◉ Collins James B RE2-2987
120◉ McCarthy Frederick A RE4-7976
121◉ Howe George L RE3-5092
122◉ McQuesten John T RE2-3943
123◉ Orr Raymond W RE6-1763
126◉ Zaucha Ignacy RE3-0177
129◉ Shields Robert J RE6-6201
130◉ Dickinson Henry G RE6-4089
139◉ Shields Robert RE6-1573
James Richard E RE6-5740
159 Knights Robert J 734-2938
161◉ Larsen Edith C Mrs RE6-6012
163 Spring L John Jr 781-1447
165 L'Heureux Eugene Jr
167 Agawam Associates Inc sporting goods RE3-0435
168 Acorn Printing and Mailing Corp letter shops RE4-7371
Frederick Tool Co 736-8597
Vacant
Agawam Burring & Finishing Co mach RE6-5626
Bjorn Tool & Die Co RE4-0687
Colonial Woodworking Co ST8-4375
Ken-Mar Tool Inc RE9-8267
Kroval Jig Bore Inc tool RE9-9847
Packaging Service Inc packaging RE7-4304
Preferred Coil Inc tool mfrs RE6-8483
194◉ Voislow Joseph RE3-4924
196 Twarog Lottie B Mrs RE3-9870
203 BIRCH HILL RD begins
◉ Barker Ralph L RE9-5351
212◉ Gaboruy Arthur G ST8-0864
214 Gaboury Arthur W 737-0570
215◉ O'Connor Francis W RE4-2315
217 SILVER ST begins
224 Guevin William J RE3-2948
226 Nowill Donald A RE6-3097
232◉ Cardone Joseph L RE4-2624
238◉ Manseau Robert M RE4-5282
242◉ Voislow Joseph N Jr ST8-6318
Harkins Robert T 737-5849
246◉ Mroz William
— Vacant
260◉ Masciotra Joseph A 734-7487
263◉ Carney Thomas M 788-9784
264◉ Hess Frank W 734-7149
280◉ Goss Donald R RE4-2415
281 Vacant

ELSIE

Fr 1 Westford cir SE to dead end rebegins fr 79 Federal st ext SE to 60 Fairview (Right even)

7◉ Hutchins Cyril G RE7-6461

EMERSON RD

Fr 856 Main W to 15 Haskell (Right even)

27◉ Galli Frank RE4-3697
28◉ Burns Walter H RE3-3536
42◉ Jenks Norman E RE3-7462
45◉ Masucci Joseph T RE4-8051
50◉ Smith Frederick J RE9-9106
55◉ Fisher Harold RE3-1582
56◉ Blackburn David G RE2-1085
61◉ Garde Frank P RE6-4674
64◉ Webster George Jr RE3-9340
70◉ Giguere Edward A RE9-8185
71 HASKELL ST begins

FAIRVIEW

Fr 105 Cooper SW bey Elsie to dead end (Right even)

21◉ Rossi Gino R RE7-7624
31◉ Trela John J RE9-9401
38◉ Damon Edwin L RE6-3865
38 Witch Equipment of New England excavating RE6-3865
39◉ Lebert Austin A RE6-5871
47◉ Begley Paul M RE2-3458
48◉ Vogt Frederick W ST8-8072
53◉ Alves Avelino A RE4-0925
49◉ Raschi Anthony A ST8-9786
60 ELSIE ST (2d part) ends
73◉ Depalo Thomas P RE6-4857
80◉ Gallerani Arthur W RE9-2313
83◉ Rover Norman W
90◉ Gorcayca Edwin W RE9-2340
91◉ Durant Joseph J
98◉ Roosa Elmer H ST8-8353
103◉ Soden Frederick E RE4-3080
107◉ Whitman William P RE6-7965
110◉ Michalak Peter 739-6267
121◉ Deloghia Edward M RE3-2048
124◉ Deloghia Mario J RE4-1443

FEDERAL

Fr 142 Main SW and SE to 144 Cooper (Right even)

12◉ Longley Carl E ST6-4430
15◉ Neill Donald RE6-0836
22◉ Madden Elizabeth M Mrs RE7-6805
31◉ Cancelliere Joseph A RE7-2519
32◉ Madden William I RE4-4242
35◉ Morrissey Frank P RE4-6117
37 Donovan Jeremiah J RE4-3056
45◉ Gould Donald W RE4-7589
49◉ Deziell Russell C RE7-7095
55◉ Charest Armand E ST5-5737
59◉ Petrone Bernard RE4-5540
64◉ Madden Henry E RE4-1232
66 PRINCE LA begins
72◉ Bozenhard William R RE2-1840
109◉ Zerra Jerry L RE9-0322

FEDERAL ST EXT

Fr 137 Cooper SW to dead end (Right even)

12◉ Lamothe Herve W RE7-4963
22◉ Drewes Gerald C RE6-0082
30◉ Reimers Harry O RE9-9176
31◉ Kusiak Frank J Jr RE2-7989
40◉ Bracci Corada A ST8-8685
43◉ Moran Richard M RE3-1210
46◉ Ricco Harry T RE2-8208
51◉ Kendrick Herman D Jr 734-4615
54◉ Dion Oliver RE2-8148
64◉ Natale Anthony RE6-7428
65◉ August Richard A RE4-3829
74◉ Marazzi Perma RE4-8144
79 ELSIE ST rebegins
81◉ Franco Ralph S RE9-2308
84◉ Hanks Alba P RE2-6432
91◉ Nathan Charles R RE6-4783
98◉ McLaughlin John J RE4-4719
108◉ Donovan Charles W RE4-9189

FEDERAL AV

Fr 11 Cooper S to 40 Harvey Johnson dr (Right even)

12◉ Pond Kenneth M RE2-3322
16◉ Biza Bertha Mrs RE6-7117
17◉ Wright Raymond J RE3-3447
20◉ Heger Emile RE6-5652
24◉ Bishop Jean M Mrs RE6-7187
25◉ Lussier Alphonse E RE3-0969
28◉ Connelly Edward W 737-4103
33◉ Moore Leslie J RE7-3152
40◉ Mulvany John R 739-2219
41◉ Moore Leslie J Jr RE3-5276
49◉ McCarthy Leonard C RE4-1453
50◉ Hardina Frank J RE4-8829
52◉ Kendra Walter J RE3-1021
59◉ Bacon Henry W RE4-5766
62◉ Safford Clifton F RE3-7709
65◉ Newell Roger H RE7-7568
70◉ Nygren Stanley W RE9-2881
71◉ Mathias Joseph RE3-0254
76◉ Corgan George W ST8-6668
84◉ Hodges George W RE7-5744

FENTON
(Feeding Hills)

Fr NE of Mooreland SW bey do to 11 Lenox (Right even)

12◉ Foley Arthur R RE9-7864
14 MOORELAND ST ends
21◉ Wood Blaine F 739-6316
22 LENOX ST begins

FLORIDA DR

Fr 355 River rd NW and NE to dead end (Right even)

14◉ Jamrog Stephen R RE9-0586
15◉ Bosworth Rathbone T RE4-1292
21◉ LaFleche Eva Z Mrs RE4-2333
22◉ Clow Gordon A RE2-8327
28◉ Montagna Treto J RE2-6928
29◉ Dane Edwin S
Building Specialties RE2-5576
31 S FLORIDA DR ends
36◉ Chapman Richard H RE2-4773
42◉ Gilbert Thomas P
48◉ Herzog Robert E RE6-5776
49◉ Brame Wyly E RE3-5697
55◉ Gauthier Joseph A ST8-4433
56◉ Kinney Raymond C RE2-7515
63◉ Kruger Fred RE3-4393
64 Savitt David F
70◉ Morin Arthur V RE3-3213
71◉ Bailey Charles B
75◉ Morse Charles M RE3-6261
76 Vacant
81◉ Doyle George J RE2-7896
82◉ Harris William G RE7-5130
86◉ Milewski Walter F ST8-4276
89◉ Jenks Edmund R RE9-4448

FLORIDA DR (CONTINUED)

94@ Oulette Claude A 788-8918
97@ Edwards Joseph L ST8-8081
102@ DeCosmo Carmello J RE7-8894
103@ Boldebook John R RE2-3405
111@ Hall Lawrence K RE2-0833
114@ Sullivan Daniel F RE3-4842
119@ Colby Edmund X RE6-1516
125@ Gaudreau U L truck repr RE4-2420
126@ Carpenter Cecil S RE7-1389

129@ Nelson John J ST8-0308
137@ DeForge Philip J RE6-2133
140@ Allard Raymond A 739-1453
143@ Smith Robert J RE3-3211
150 CAMPBELL DR ends
151@ Ferrara Joseph R RE7-8917
157 Sullivan Eugene F Jr RE3-3565
158@ Macey Lawrence K RE6-4804
160 CHANNEL DR ends
163@ Pappas George F RE2-7695
171 Oberheim L M ins 737-7702

FOREST RD

Fr 17 Lawnwood SW then SE to 99 River rd (Right even)
16@ DeGray Herbert W 739-3449
19@ Daubney Leslie E RE9-9464
21@ Christy James G
24@ Antico Bruno D RE4-9098
26 LAURA CIR begins
29@ Stearns Frederic D RE7-1706
38@ Ferraro Joseph A RE3-5438
39@ Zaik W Donald RE6-8501
48@ Anderson Robert F 736-0589
49 Chrystal Conrad L 733-6455
55 Vacant
60@ Daubney Douglas P RE9-0415
65@ Quinn John 732-9676
— Vacant
76@ Ross Paul L 739-6438

FRANCES

(Feeding Hills)
Fr 271 North SE to Norman ter ext (Right even)
11@ Knowlton A P elec
21@ Kelly John E RE7-1572
24@ Zini Richard N 737-9571
24½ NORMAN TER EXT ends

FRANK

Fr 447 Meadow N to dead end (Right even)
13@ Kuralt Franklin B RE2-4865
18@ Sliech Joseph J ST8-8305
19@ Tranconi John RE6-0962
20 Vacant

FRANKLIN

(Feeding Hills)
Fr 725 Spfd SE and S to 525 Mill (Right even)
25@ Picchi John RE6-0750
51@ Evangelist Frank L RE6-5620
63@ DiDonato Daniel RE6-7580
Franklin Printing Shop RE6-7580
75@ Ardizoni Joseph F RE6-3082
88@ Magistri Robert A RE6-2859
94@ Magistri Albert L RE6-6860
104@ Borgatti E A mason RE6-2277
107@ Magistri Virginio RE6-4704
108@ Borgatti Allesmo
114@ Borgatti Joseph F RE6-4936
Mercadante Roland RE6-4196
117 Cantelli Joseph RE6-5107
Corcoran Rachel Mrs
125 Mercadante Louis V RE6-4850
132@ Zanotti Primo RE7-7023
135@ Borgatti Edward G RE6-8232
140@ Zanotti Angelo P RE6-0681
142@ Goguen Melvin C RE6-3121
Loss Michael RE6-5164
142r D'Aiuto Rose
152@ Rosso Mathew RE6-3160
160@ Meucci Enrico W RE4-6376
166@ Rheault Donald M ST8-8142
168@ Coughlin Ralph F RE6-3161
179@ Borgatti Richard F RE4-6736

FRANKLIN ST EXT

Fr N of 484 Silver S to do (Right even)

475@ Fontaine George E RE7-1949
483@ Spagnoli Carmino P RE2-8581
491@ Brozini Anthony L RE6-5823
499@ O'Rouke Joseph P RE2-6718
507@ Edmunds Robert S RE9-9708
515@ Massa Leon M RE9-2643
523@ Bessette Albert E RE9-4897
531@ Parker Charles B RE9-2764
539@ Aubrey Robert R 732-0853
547@ Hill Lawrence W ST8-0462

FRUWIRTH AV

(Feeding Hills)
Fr 591 Spfd SE to dead end (Right even)
11@ Anderson Walter J RE3-0658
19 Fogg James D RE3-4584
31@ Hanrahan Christopher P RE9-2335
32@ Williamson Raymond W RE7-3496
37@ Rovelli Arselio M RE4-9015
38@ Miller Charles RE3-7756
43@ Kerr William RE4-2267
51 Jordan Rosalie C RE6-6343

GALE

(Feeding Hills)
Fr 91 Homer SW to 102 Hall (Right even)
12@ Schmidt Lula F Mrs
Schmidt Robert J 739-4569
20 Vacant
22 Kicsznowski Charles
26 Melbourne John W RE6-9271
30@ Murphy Harriet G Mrs RE7-2968

GARDEN

(Feeding Hills)
Fr 255 Poplar E and SE to 504 Silver
12@ D'Agostino Felix RE9-5777
20@ D'Agostino Antonio
23@ Bonk Matthew S RE9-3774
31@ Decker George S RE9-3931
39@ LaVigne Joseph O RE9-3497
45@ Grimaldi Leo RE9-5847
55@ Allen Helen L Mrs ST8-0035
59@ Fish Benjamin H Jr RE7-2388
62 Graham Ronald E
Summers Bill L
71 DePalma Transportation Service bus service RE3-7295
74 Professional Design Co tool designer RE3-7242
85@ Giordano Patsy J RE7-7511
91@ Alajanian George RE7-9787
93 MEMORIAL DR ends
94@ Giordano F J trucking RE9-6128
Blair Ernest H Jr RE5-5240
Longo Theodore J
123@ Fournier Robert E RE2-2066
124 Concrete Products Mfg Co
142 Gass Robert L Jr 732-4689
142r Vacant
145@ Mastroianni Louis A RE9-9445
157@ Rosati Amelia Mrs RE7-7234
Rosati Nicholas ST8-0581
160 DelNero Robert T 739-5444
167@ Neilsen Douglas A RE7-7844
170 Provost Machine Shop RE3-8885
171@ Moccia Carl RE7-1749
175@ Moccia John A RE2-3425
176off West Springfield Fish & Game Club
203@ Creamer James D RE9-1700
Brewer Ralph B 785-1001
203r DiDonato Dominic
204@ Borkowski Phillip T RE4-3598
204r Borkowski's Garage RE4-3598
206@ Provenzano Charles C RE3-8462
213@ DiDonato Santi J RE6-0338
Agawam Septic Tank Co RE6-0338
Carrel Colonials gifts RE6-0338
223@ Zerra Salvatore ST5-5984
257@ Zerra Ronald R
271 Provost Pattern & Tools Wks RE2-1247
272@ Provost Alfred M RE9-3023
277 Quality Pattern and Model Inc RE2-1247
279 Atlas Shell Casting Co Inc RE3-5161
329@ Korsen Bessie M Mrs RE3-2382

GEORGE

Fr 61 Howard NW bey High to dead end (Right odd)
3 HOWARD ST ends
8@ Roberts Lucy A Mrs RE9-6634
15 HIGH ST crosses
— Vacant
21@ D'Agostino Albert J RE2-3468
27 Carestia Raymond G
30@ Lovotti Louis J RE2-5985

GIFFIN PL

(Feeding Hills)
Fr 624 Mill N to dead end rebegins fr E of 15 Kensington W to do (Irregularly numbered)
17@ Bubien Wallace J RE2-6510
18@ Murray Thomas P RE9-3678
—@ McCormick James E RE9-5096
23@ Malone William F RE7-8855
29@ Keating Anthony F 732-1350
32@ Bobecki Edward A RE4-8710
37@ Forni Richard W ST8-6806
45@ Lehberger Martin W 788-8504
46@ Tallman Charles B 733-5256
—@ Chyba Raymond R RE4-4343
Knight Raymond

GRANT

Fr SE of 91 North NW to do (Right even)
12@ Warren Kenneth H ST8-4968
19@ Mercier Damien P RE4-7026
22@ Frost Charles W RE6-1594
28@ Berryman Hollis E ST8-6111
50 NORTH ST (A) ends
51 NORTH ST (FH) begins

GREENACRE LA

Fr 424 Cooper NW to 29 Homestead (Right even)
14@ McLean Earl A RE9-5143
22@ Bovenski John F RE9-4684
30 Bodziak Emil F RE9-6294
38@ Borgo Darius A RE9-5773
46@ Pickard Earle J RE3-1684
54@ Bilodeau Donald C RE9-8615
64@ Shewchuk Walter S RE9-6193
66 HOMESTEAD ST ends

GREENOCK

(Feeding Hills)
Fr 880 Spfd NW to dead end (Right even)
21 COLEMORE ST crosses
35 Vacant
41@ Caron Edward J RE4-7613
44@ Colburn Glenn W RE9-6760
52@ Ostrowski Stanley W RE9-7977

HALL

(Feeding Hills)
Fr 660 Spfd NW to Gale (Right even)
16@ Galletti Dino RE9-0697
17@ Myers William F RE7-5855
22@ Buzzell George H RE7-9626
26@ Donaldson John RE7-4801
29@ Corriveau Roland A RE4-8981
31@ Clark Lena M Mrs RE4-2606
37@ Couture Melville J RE6-2981
41 Vacant
46@ Scafuri Albert RE3-5581
47@ Ennaco Andrew A RE4-8885
50@ Thornton Raymond C RE4-1944
53 Vacant
56@ Soper Erwin J Jr RE9-4208
57@ Rider George A RE7-1775
62@ Paltz Walter RE9-9068
65@ Buck John J RE7-8764
70@ Humiston Woodrow A
71 Merz Ilsegret E Mrs RE6-3018
78@ Fopiano Stephen G S RE3-0310
79 Blair Normand W 734-3562
82@ Langevin Richard G RE2-8065
83@ Tupikow Jurij ST8-4981
86@ Kenney Nellie M Mrs RE3-9446
89@ Rolland Lionel J RE3-2358
93 Benerakis Antonios J ST8-9508
96@ Johnson Harvey F RE7-5163
Pomeroy Allen B Jr
101@ Driscoll Ada Mrs RE4-4767
104 GALE ST ends

HAMILTON CIR

(Feeding Hills)
Fr 23 Sunset ter W to dead end (Right even)
11@ Conley John M RE9-4993
16@ Brusseau Francis E RE9-1858
19@ Atanus Walter RE7-3203
27@ Dzamba Eugene D ST8-7207
28@ Atwater Harold C Jr RE2-8966

HARDING

Fr 436 Spfd NW to 149 North (Right even)
13@ Vermeiren Joseph S RE6-2188
19@ Berard Eugene F RE6-3796
24@ Ferranti Caesar A RE7-0561
27@ Adams Paul J RE3-6727
32@ Wegrzyniak Stanley RE9-2457
35@ Figiel Joseph P RE7-1789
40@ Lehberger Gustave G RE6-1541
43@ Fini Philip RE7-1828
50@ Brissette William J RE2-7750
57@ Zerbinopoulos William RE6-8596

HARVEY JOHNSON DR

Fr 440 Main W to dead end (Right even)
11@ Farnsworth Clarence C ST8-7625
12@ Houlihan John J Jr RE6-3919
17@ Delskey Paul E RE7-9250
20 Harrison Joseph RE9-2050
23@ Wright Harold D ST8-4296
26@ Turner James A ST5-5051
29 Ennis Joseph P
34@ White Howard G RE4-0541
35@ Bartolucci Agostino O RE9-0572
40 FEDERAL AV ends
41@ Manning Daniel J RE7-4400
47@ Quinn James J ST8-7119
48@ King Harry A RE6-3364
53@ Grenier Emile T RE3-8521
58@ Breveglieri Franklin L 739-5914
59@ Sanders Donald R 739-3429
64@ Hermansky Edmond J RE3-8368
65@ Elim Jennie Mrs RE2-7917
70@ Grimaldi Frank C RE9-9280
71@ Wright Dorothy N Mrs ST8-7504
76@ Merchant Frank W RE6-8829
77@ Meister Robert J RE3-7411
82@ Bencivenni Joseph V RE2-8553
83@ Bodrutha John H RE3-2829
88@ Mandeville George A
89 Anderson Victor L 734-5875
94@ DePalo Michael RE6-8843
95@ Lutat Edwin A RE2-7914

HASKELL

Fr 71 Emerson rd SE to dead end (Right even)
15 EMERSON RD ends
20@ Atwater Ronald C RE3-2860
25@ Masucci Frank H RE7-9784
26@ Maas Ferd RE4-3454

HASTINGS

(Feeding Hills)
Fr 822 Spfd NW to dead end (Right even)
15@ Jeserski Josephine Z Mrs RE7-0373
20@ LaFleur Theodore E RE4-5747
23@ Hary Arthur H RE2-6564
27@ Barrett Forrest C 734-7620
28@ Rogal Walter S RE2-5639
31@ Rosso Thomas F RE9-8097
37@ Byrne Lucy C Mrs ST8-6485
42@ Rossi Louis C RE9-6204
45 COLEMORE ST crosses
54@ LaChapelle Alfred O RE4-0479
55@ Boussy Edgar C RE7-9336
57@ Powers Francis J RE9-2739
66@ Starzyk William J RE7-8183
68@ Sardella Richard A RE7-6039
69@ Delisle Effie B Mrs ST8-0259
75@ Athas Samuel S ST8-7604
77@ Dominick Stanley W RE4-1275
84@ LaValley Lawrence J RE7-3330
95@ Kozak William F RE2-9505

96@ Jendreau Joseph H RE6-7028

HENRY

(Feeding Hills)
Fr 27 Poplar S to 742 Mill (Right even)

9@ Cyran Edward W RE6-8890
Krause John RE6-6980
17@ Ferraro J R carp RE6-5243
25@ Cimaroli V Howard RE7-3727
33@ Ferraro Mary E Mrs
44@ Mercadante Robert J RE6-1621

HENRY E BODURTHA CIR

(Westbound)
Fr South End Bridge cir W to 357 Mill
— EXIT TO SUFFIELD ST
— SUFFIELD ST crosses (underneath)
— EXIT TO MAIN ST
— ENTRANCE FR MAIN ST
— MAIN ST crosses (underneath)

HENRY E BODURTHA HWY

(Eastbound)
Fr 359 Mill E to South End Bridge cir
— EXIT TO MEADOW ST
— EXIT TO MAIN ST
— MAIN ST crosses (underneath)
— ENTRANCE FR SUFFIELD ST
— SUFFIELD ST crosses (underneath)
— ENTRANCE FR SUFFIELD ST

HENSHAW AV

Fr 1696 Main W to dead end

HIGH

Fr NE of Walnut SW to 102 Oak Hill av (Right even)
17@ Provost Irving H RE7-1673
25@ Provost Adolphus Jr RE2-2335
31 Torlaschi Genevieve T Mrs
31r Bolduc Regina Mrs 788-4263
33 Nicora Chester J RE2-8191
Parent William P RE7-6558
41½ Farioli Clement J RE6-0259

HIGH (CONTINUED)

42 SPRING ST ends
43@ Dugan John E RE6-2222
45@ Borgatti Godfrey J RE3-9483
51@ Giustina Raymond D RE2-7298
54@ Allen Harold F RE8-5051
57@ Peretti Mario G RE6-5738
59 Vacant
60 KING ST ends
63@ Aldrich Lewis L RE6-1134
67@ Beltrandi John J RE9-0622
77 Pasini Severena Mrs
Manchester Henry O ST8-4986
@ Stewart Harris A RE6-2829
Wilbur Robert RE2-4477
81 Zabini Nora Mrs RE7-1616
Barden George A 733-2628
82@ Booska Alfred F RE3-1028
84@ McColl Viola Mrs RE9-0362
87 BRIDGE ST crosses
101@ DeGeorge Silvio RE2-7226
Ferranti Margaret E RE2-7226
105@ Raschi Raymond H RE6-9002
Raschi Fence Co RE2-8126
111 Cavanaugh Bridget C
114@ Biardi Camillo RE6-3888
116@ Bassette Lawrence H RE3-4784
119@ Duclos Roland E RE9-9377
Duclos Raymond A
127@ Montagna Letticia Mrs RE6-9051
LaFleur Paul N 739-8742
128 CHURCH ST ends
129 MOORE ST crosses
142@ Mutti Dante A RE4-2294
McCarthy Philip J
145@ Martin Irma E Mrs RE2-4293
146@ Zilli Ernesta Mrs RE9-5544
150 COTTAGE AV begins
173@ Granfield Pauline L Mrs 737-7764
178@ Balderelli Enrico C RE6-3710
181 HILLCREST ST begins
185@ Lavalette Eugene RE2-8584
194@ Sprandel Henry C RE7-9718
195@ Cavanaugh Mary A Mrs RE3-1462
197 GEORGE ST crosses
204@ Campbell Eva E Mrs RE2-5510
205@ Lucardi Chester J RE3-8472
210@ Therrien Antonio E RE3-2455
Therrien A E Building RE3-2455
219@ Paggi Charles C RE9-7176
248@ Avondo Kenneth P RE3-2535
256@ Bovat Ernest J RE3-2342
272@ Penna Alfred R RE7-2524
275 SPENCER ST crosses

HIGHLAND
(Feeding Hills)

Fr 859 Springfield S to 682 Mill (Right even)
7@ Nolan Samuel H RE9-6269
27@ Tortoriello Joseph B RE9-6406
28@ Giordano Ralph RE7-6894
31@ Zamperini Frank RE6-3992
39@ Lombardi Gertrude Mrs RE4-5395
43@ Benedict Ralph L RE9-4017
44@ Giordano Ralph P RE9-7737
55@ DeMichele Frank RE7-9579
60@ Gacona Louis R ST8-8191
61@ Luciani William A RE3-6875
66@ Terrill Douglas F ST8-4662
67@ Silvestri Alfonso A RE4-8922
72@ Greco Richard A RE9-0489
75@ Polacco Anthony J RE9-0805
80@ Marino Ernest J RE7-8897
83@ Amabile James W Jr ST8-8951
84@ Lopez Ernest A RE6-8043
91@ Connor Michael R RE7-8400
92@ Lagacy Roland S RE2-7131
104@ Scarpa Raphael

HIGHLAND AV

Fr 69 Maple SE and SW to dead end (Right even)
11@ Montagna Irene V RE2-3355
14@ Balboni Renzo RE4-8131
15@ Montagna Josephine M Mrs RE4-0841
16@ Tarini Joseph F RE3-3319
19@ Berard Raymond J RE4-2317
24@ Tricinella Andrew F RE4-7295
25@ Aloisi Arthur R RE2-7723
29@ Montagna Albert J RE2-8307
33 Emanuel Victor 3d Society
37 Vacant
39@ O'Neil Joseph RE4-5395
42@ Augusti Daniel V RE2-4360
43@ Montagna Charles J RE3-9301
48@ Balboni Antonio RE2-7685
53@ Provo Samuel F RE7-6832
58@ DePalma Joseph RE4-0193
59@ Fortini Celso P RE3-4536

HILLCREST

Fr 181 High NW to dead end (Right even)
5 Savioli James J RE6-1905

—@ Boccaisle Nino RE3-4261

HOMER
(Feeding Hills)

Fr 650 Spfd NW to 365 North (Right even)
24@ Guidi Joseph R Jr RE9-7749
25@ Ratcliffe Robert J RE9-9027
34@ Phillips Conrad J RE9-2347
39@ Haidemenos N oil burners RE2-4437
40@ Sopet Bronislawa Mrs RE7-2248
45@ Radwilowicz Jadweiga Mrs RE2-1419
49@ Balboni Louis A RE2-3053
L A B Signs RE2-3053
50@ Gillan Annie Mrs RE4-2408
54 Vacant
56@ Gibson Henry C RE6-3230
65@ Chagnon David I RE7-2784
72@ White Charles L RE7-8292
85@ Marai Joseph G RE7-0351
86@ Beauchane George L RE7-1344
89@ Rushby Walter J RE4-2550
91 GALE ST begins
97@ Botelho Benjamin RE7-0849
98@ Vandergrift Raymond R RE9-4322
106@ Weston Ralph F RE7-0543
120@ Draghetti Joseph A RE7-3035
123@ Wilmes George F Jr RE6-6693
Vacant

HOMESTEAD

Fr 300 Rowley SW to 66 Greenacre la (Right even)
10@ Morris Leon Peter RE9-1348
11@ Bellame Bruno L RE9-5919
19@ Guidetti Oscar J RE9-3732
20@ Grabowski Bruno J RE9-1047
28@ Rondinelli Joseph RE9-2896

HORSHAM PL
(Feeding Hills)

Fr 129 Colemore NW to dead end (Right odd)
13@ Ferrioli Dante A RE4-5763
14@ Loomis James H Jr RE4-0472

HOWARD

Fr 88 Moore SW to 3 George (Right even)
12@ Piazzo Joseph F
24@ Piazzo Joseph F Jr RE6-5305
26@ Luccardi Joseph RE2-0306
26@ Luccardi Joseph RE2-0306
27@ Massa Joseph RE2-6377
37@ Alvaro Michael A RE2-1767
43@ Ceccarini Albert F RE2-7197
44@ Tangocci Adam
47@ Ceccarini Victor RE2-0811
51@ Ceccarini Renzo RE2-0288
52@ Walsh Lydia Mrs RE2-2861
61 GEORGE ST begins

HUNT

Fr 473 Meadow N to dead end
— Mavastudo Pasquale 734-8652
— Marchegian Club Inc RE2-8925

JAMES
(Feeding Hills)

Fr 306 North NW and N to 275 Maynard
7@ LaFrance Charles J RE7-2292
13@ Gingras Daniel B 739-9161
21@ Jenks Frank H RE9-9123
43@ Carroll Jane Mrs RE6-6679
49@ Smith George W RE3-3649
53@ McMullin Archibald
54@ Provost Wallace H RE7-8280
55@ Munsell Richard L ST8-9436
60@ Descoteaux Raymond W ST8-6362
61@ Berube Joseph R 732-4780
92@ Racicot Alfred J RE7-2368
96@ Scott Elizabeth M Mrs
105@ Morrisset Richard H RE9-0578
126@ Paton Earl W RE6-2542
127@ Bennett Leonard W RE9-4326
130@ Sapelli Appio RE6-3438
145 Vacant
147off@ Rose Conrad J RE6-0218
149off@ Kachan Frank
222@ Denoncourt Roland E RE9-9867
263@ Daubitz Paul F RE6-1591
265 MAYNARD ST ends

JAMES AV

Fr 390 Meadow S to dead end (Right even)
15@ Pepe Antonio
18@ Fountain Harold C RE6-3902
Hallock Peter H 736-8145
36@ Mascaro Frank T RE7-7763

JOSEPH

Fr 429 Meadow N to dead end (Right even)
11@ O'Brien Paul D RE9-2012
21@ Montessi Peter RE7-0631
Vacant

KANAWHA AV

Fr 1815 Main E to dead end (Irregularly numbered)
18@ Crupi Dominick RE7-7928
26@ Kusmick Stephen RE7-6232
5@ Jensen Theodore R RE9-4006

KAREN DR

Fr 601 Cooper SE to dead end (Irregularly numbered)
18@ Lancaster Ernest A 737-5487
25@ Santinello Charles N 739-5269
36 DeRosie Erwin N
— Vacant
—@ Sandgren Van B RE6-8415

KENSINGTON
(Feeding Hills)

Fr 811 Spfd S to 640 Mill (Right even)
11@ Smith Edwin W
15 GRIFFIN PL (2d part) ends
24@ Liptak John H RE2-9383
32@ Williams Harry R RE2-3250
37@ Isham Arthur S RE7-9731
41@ Brown Frances Mrs RE3-7094
45@ Fogg Walter K RE2-1272
46@ Binns Herbert RE3-8097
47@ Hamel Ronald N 733-3943
53@ Dennis Thomas P RE3-2890
54@ Mercadante Vincenzo RE9-4838
57@ Healy Robert 737-2497
58 Vacant
61@ LaRock Francis E RE8-9134
62@ Carney Wadis F
Millie's Beauty Shop RE7-9311
65@ Smidt Frank RE7-3073
66 Tonelli Leo G RE4-4754
69@ O'Donnell John J RE6-7892
70@ McGee John A ST8-0381
73@ Forni Vincent S RE7-7445
74@ Bostwick H Ellsworth ST8-6639
78@ Kennedy Francis ST8-0396
82@ Labun Frank RE4-5994
83 Pisano Ralph E RE4-5995
89@ Marvici Frank P RE3-9087
94@ Call Stanley S RE4-6569
Call's Television reprs RE4-6569
97@ Deveraux Donald R RE7-1374
100@ MacPhail Robert D RE2-2684
105@ Bruno James V RE6-3575
108@ Geiger Fred F ST8-8684
111@ Fortini Joseph RE4-4607
116@ Geiger Harry K ST8-6104

KING

Fr 2 King av SE to 60 High (Right even)
1 KING AV begins
11 RIVER ST crosses
15 Silver Star Food Shop rest RE2-1948
19@ Tomasetti Daniel RE4-8003
21@ Barbero Mary Mrs ST8-8016
Mayo C C trucking
22@ Nicoli Eutimio P RE9-6488
Tinti's Restaurant RE2-5830
Vacant
25@ Balboni Carlo A RE6-3876
Berti John
25r Balboni Carlo & Son's bakery RE6-3876
28@ Castelli Silvio S RE9-1824
Castelli Restaurant RE4-7766
29 Mascagini Social Club RE2-7056
32 Balboni William J RE9-8356
@ Balboni Fernando J RE7-7137
35 Ramsdell Neil R RE4-1482
36 Columbus Club RE6-9671
37 White Lawrence A
39 Rossi Edward J
Hollis Elizabeth J Mrs RE7-7364
44@ Avery Charles E
Bishop William
Guzman Filippa RE3-6547
47 New England Market grocer RE3-8158
@ Jasmin Philip A RE3-8158
Haynes Russell RE6-2058

KING AV

Fr 1 King NE to 6 Spring (Right even)
2 KING ST begins
6@ Peters William A RE7-6917
7 Burns Richard J RE6-3464
8@ Egan Terry P
9@ Avando Norman RE2-6888
12@ Delucchi Augusto RE3-9410

20@ Gatti Lino C RE3-7639

KIRKLAND

Fr 381 Meadow S to dead end (Right even)
10@ Desjarlais Frederick E RE3-2646
Christine Decorator RE9-6548
12 Dube Horace E RE9-9294
27@ Scannell John
83@ Sorensen Soren R RE4-3383

LAURA CIR

Fr 26 Forest rd NW to dead end (Right even)
14@ Robinson Cecil ST8-6189
15@ Curto Jerry V RE9-8029
16@ Emmons Deighton K RE7-2424
21@ Thelen Oscar B RE9-6187

LAUREL

Fr NE of 120 Oak Hill av SW to do

LAWNWOOD

Fr 185 River rd NW to dead end (Right even)
15@ Roos Earl F RE9-1936
16@ Pugh Daniel R RE9-9038
17 FOREST RD begins
26@ Cloran Brendan E ST5-1169
27@ Rueli Frank A 739-6606
34@ Humphrey Robert E ST5-1103
39@ Conlin James F RE7-3671
42@ Tangredi Anthony N RE6-8530
47@ Ouanian Leo ST8-6820
55@ Pianowski Richard A ST5-5785
56@ Bachand Armand A RE3-2985

LEALAND AV

Fr 636 Main W to 2 Niles av (Right even)
16@ Tyler Charles F RE4-7900
19 Johnson Richard H
22 Uuurman Hein 736-7336
24@ Adamzils John A
32@ Taylor Faye B RE4-8008
35@ Liptak John A Jr RE6-1260
40@ Goss Walter C RE4-3498
41@ Schadlich Frank L RE3-0753
42 CARR AV begins
47@ Demers Alcyon G 737-8048
56@ Southworth Eugene E RE2-8262
58@ Cavicchi Albert RE3-9497
61@ Casiello Thomas L RE2-5597
69@ Casiello Thomas H RE3-4523
70@ Oliver R M builder RE2-0832
75@ Silverstrini Anthony A RE7-9301
76@ Sabin Robert S RE7-7073
82@ Hooper Herman H RE3-8664
83@ Settle Alden M
88@ Newton Walter F RE2-4476
89@ Menard Celia M Mrs RE7-3497
94@ Rebecchi Lewis RE9-1540
102@ Solarey John RE7-8438
103@ Soden Ralph E ST8-8231
113@ Riley Thomas H RE2-1632
121 SOUTH PARK TER ends
127@ Burgess James J RE9-7723
135@ Grant Clarence G RE3-9836
140@ Drzyzga Genevieve M Mrs RE9-2025
141@ Pratt Stephen F RE9-8774
—@ Morin Robert G

LENOX
(Feeding Hills)

Fr 22 Fenton SW to dead end (Right even)
11 FENTON ST ends
12@ Chyba William C RE4-8254
14@ Hannon Dorothy Mrs RE4-8324

LEONARD

Fr 863 Main E to 539 River rd (Right even)
14 Craigie George A RE2-5535
14@ Matton Charles D RE2-1800
15@ Pond Ralph D RE2-9750
21@ Emerson Frederick C RE2-1416
22@ Gates Wayne B RE3-2536
27@ Bodurtha Dudley K RE3-3577
32@ Bissell Peter D RE4-4585
35@ Toczko Alexander G RE6-1666
100 St John's Field
109@ Wirth Roy W RE7-7800
114@ Nieroda Andrew RE4-7862
117@ Collins George H RE4-5169
127@ Cross Donald RE4-8413
130@ Capitanio Franics G ST8-6737
137@ Webster R L builder
138@ Leger Bernard F RE2-9233
147 Vacant
155@ Gazillo William P RE7-7217
164@ Kuziak Walter I ST5-5282
165@ Ruelle Roland J RE6-4846
172@ Fusco William RE4-7109

LEONARD (CONTINUED)

173● Dumas Raymond E ST8-9570
181● Kipski Stanley C RE6-4187
184● Baldiga Alex RE4-3533
200● Drewnowski S M swimming pools RE4-0575
201● Guidetti C L far RE2-6155
219● Photias Essie Mrs
221● Funtos Anthony RE6-9006
228 Cross Richard 739-2812
● Mendes Joseph B 733-5822
233● Barbieri N Thomas RE6-8804
234 ROBERTA CIR begins
241● Peckham George H RE6-4998
252● Schab Theodore J RE7-6678
253● Sullivan Eva L Mrs RE4-8363
264● King Ronald E RE6-3522
270● Ryan Raymond F RE6-3946
270r Perry John
273● Garvey Thomas F RE6-5911
283● Trevalion M Blanche Mrs
290● Taylor Harold K RE9-4970
293● Wilson Richard T RE2-1542
303● Hackett Gerald F RE6-2575
305 DYOTTE ST begins
313● Clampit Edward A RE6-7565
321● McGrevy George F RE4-8531

LETENDRE AV
(Feeding Hills)

Fr 628 Spfd NW to 327 North (Right even)

3 Brown Eugene A
17● VanDenberg Bertha Mrs RE4-3959
19● Bouley Francis E RE3-4026
21● Gaboury Raymond H RE6-9074
25● Bouley Edmund A RE7-6977
31● Rosso Louise A Mrs RE4-2576
32● Fournier Roland R RE4-5373
41● Bouley Lawrence O RE4-2428
44 Fern Richard W RE9-5965
49● Hamel D R carp RE9-8032
● Carlson Fred A RE3-7150
52● Arnett Robert A RE4-3670
58● Geckler Roger U RE4-7827
61● Jarvis Louis C RE4-1783
66● DeBiasio Atteo D RE6-4332
72● Campbell Christopher E RE7-7551
75● Letendre A E builder RE3-0898
80● Repinec Ignatius C RE9-0236
88● Ortner George RE6-0975
91 O'Connor Kenneth R ST8-0137
Barrett Francis J RE9-4694
96● White Roger E RE6-5778
97● McCormack John G RE9-0247
108 BROZ TER ends
110● McGrath Robert E RE9-8198
111● D'Ambrosio Hubert J RE3-5426
116● Femmel Arthur H RE4-5200

LEXINGTON

Fr 188 Walnut W to dead end (Right even)

12● Montagna Henry P ST8-7660
17● Mastroianni Richard J RE4-5073
23● Robinson Randolph M RE9-4864
26 Smith E Ritchie 734-0166

LEY

Fr 163 Suffield E to dead end (Right even)

15● Minor Howard R RE9-6772
25● Phaneuf Armand L RE240898
29● Fiorini John ST8-7975
35● Krygowski Edward RE2-8102
38● Gallano David C RE3-7100
40 Krygowski Stanley J
41 Pezzini Anthony M 732-5130
43 Vacant
51● Boucher A M landscape gardener 736-3701

LIBERTY
(Feeding Hills)

Fr 228 North NW to 59 Carmen av (Right even)

16● Andruss Robert H RE3-5409
17● Wylie John E RE3-3830
27● Levesque Laura Mrs RE4-8404
Levesque J E acct RE4-8404
30● Gazar Josef A
39● Fessler Henry RE6-6915
51● Fessler Henry Jr RE6-0412
57● Hepburn Frank H RE6-5662
60● Pinto J J TV repr RE6-7786
66● Gazar Joseph P ST8-9701
71● Buell H C eng RE6-5122
Buell H Claude Associates quality control consultants RE6-5122
Buell Real Estate RE6-5122
74● Franqueza Carl RE2-7593
81● Scoville Clifford C 737-7490
82● Hyde John J RE6-6041
90● Birk Ida M Mrs RE2-6329
91 Vacant
104● Romanowski J M painter ST8-6473
106 CARMEN AV ends
109● Vandini Alvano L RE6-3892
115● Flaro William P RE2-2476
118● Sherman Alfred P RE2-0491
124● Leno Vernon C RE3-8354
129● Duffy Basil E RE3-4316
132● Barufaldi Daniel J RE6-1065
135● Belden Clifford D RE2-9188
141● Jevons Alfred F ST8-7822
148● Longhi C Jr trucking RE6-5162
155● Egnatowich Anthony RE6-7926

LIBERTY AV

Fr 36 Seymour av NE to dead end (Right even)

11● Mansfield Charles W RE6-5919
14● Smigel Edward R 788-0782
27● Landi Mary Mrs ST8-9324
30 RIVERSIDE AV ends
33● Liberia Michael RE6-4632

LINCOLN
(Feeding Hills)

Fr 502 Mill N to dead end (Right even)

8● Giannetti Stephen J RE2-7604
15● Reed R R painter RE6-2695
18r Morin Philip
Allen Gerald G 785-5200
20 Hale Constance J Mrs
— Vacant
30● Flaro William P Jr ST8-7679
35● Favreau Henry N
42● Gonet William T RE4-3910
49● Protzenko Efrem RE6-6435
54● Romanowicz Anthony W RE6-5951
69● Borgatti Paul R RE9-4361
70● Saydera Theodore F RE9-4059
79● Rovelli Smith T RE3-5315

LINE
(Feeding Hills)

Fr 605 Spfd S to 478 Mill (Right even)

21● Thornton Walter C RE9-4532
22 PIERCE ST begins
29● DeMaio Frank RE9-5877
43● Cowan Roy K RE4-6348
44● Carlisto Stephen C ST8-6055
48● Carlisto Daniel S RE3-5807
49● Faye Lena M Mrs RE3-4732
55● Duvall Ernest J
69● Duvall Roy S RE3-4653
74● Tinnemeyer Clemens F RE4-0028
93● Blair Homer E RE7-7730
Petithory Annie V Mrs RE7-9102
113● Mallette M J roofer RE6-1780
133● Panke Walter T RE9-3918
139 Guyette Eugene E RE3-4336
152● Provost John J ST5-5679
155 Pelton Roderick F RE9-0341
155r Armstrong Edmund
161 Warren Schley A RE6-6247
172● Szczygiel M J RE2-2894
177● Losito Charles RE9-3504
177r Losito John N ST5-5249
Losito F N welder RE9-5762
180● Contrino Jay B
188● Boadry Albert J RE6-2690
189● Claflin Alice L Mrs RE7-9054
196 Vacant
203● Thornton Charles H RE7-9650
204● Quaglini Louis J RE9-7031
209 High School Athletic Field
212● Rhode Raymond H ST8-4784
240● Provost George H RE2-3769

MAIN

Fr 1 Suffield SW and S to Conn State line (Right even)

2 SUFFIELD ST begins
10 C & F Flying A Service Station RE4-9309
24 Alling Harold W
Noftall Terrill A
Cola A H dentist RE4-4238
Pisano Richard E
36 Adminstration Bdg RE7-2616
Police Dept RE7-4767
Town Clerks Office RE7-2616
Town Treasurers Office RE7-2616
Welfare Dept RE7-2616
Board of Selectman RE7-2616
Dept of Weights and Measures RE2-4705
Dept of Civil Defense RE7-2616
Building Dept RE7-2616
Plumbing Inspector RE7-2616
Electrical Inspector RE7-2616
Planning Board RE7-2616
Board of Appeals RE7-2616
Accountants Office RE7-2616
Dept of Public Works RE7-2616
Board of Health RE7-2616
Board of Assessors RE7-2616
Town Collector's Office RE7-2616
Council for the Aged RE7-2616
Veteran's Services RE7-2616
46● Allen Robert C RE4-5978
50● Robinson George R RE2-3401
100 Agawam Junior High School RE2-7589
Board of Education RE4-8045
Superintendent's Office RE4-8045
School Dept RE4-8045
106 REED ST begins
110 Bel-Air Apartments
(A) Eucaliptus John
(B) Ryan John J RE2-8720
(C) Saltzberg Daniel ST8-9547
(D) Veneklasen R M Mrs 781-0481
112 (A) Boucher William H
(B) McMarch Frances N
(C) Chillson Jay W
(D) Delaware Roland S 734-6232
114 (A) Vacant
(B) Hirsch Rose 732-2902
(C) Collins Michael F 781-0070
(D) Rachlin N Y Mrs 781-0289
116 (A) Hano George 781-2967
(B) Jacobs Donald E
(C) Waldman David J 736-3862
(D) Fassel Earle W 737-3979
118 (A) Vacant
(B) White Norman 781-0297
(C) Wolfenden David
(D) Kaplan Peter E RE4-3742
120 River Vista Gardens apts
(A) Lebo Clarence G
(B) Swirsky Perry 733-3454
(C) Setnor Jules R
(D) Wolcott Ruth E RE7-3648
122 (A) Bondi Ida J Mrs RE3-2981
(B) Cole Benjamin H 732-8594
(C) Vacant
(D) Gormally M James RE4-0739
124 (A) Norman Paul P RE4-3257
(A) Norman's Insurance Agency RE3-1159
(B) Hanson Herbert W 733-5718
(C) Statris Bess 781-0878
(D) Vacant
126 (A) Cruttendon Maurice C RE6-6073
(B) Bryant Frances A RE3-7096
128 (A) Brodeau Ernest A 739-9375
(B) Kleeberg James H 734-7954
(C) Vacant
(D) Casden Joseph C RE6-5075
130 (A) Wright Nelson E
(B) Hildreth L J Mrs RE3-2676
132 (A) Strong E Earl 732-7866
(B) Dunn Beryl M 781-3448
(C) Vacant
(D) Davis Charles J RE6-5083
134 (A) Fotsch W E 736-6675
(B) Smith Mabel L 736-8787
(C) Porter Joseph RE6-6076
(D) Craigie George 781-0842
136 (A) Dec William W 781-0487
(B) Chaplin Bette M 739-1557
(C) Blair Raymond E Jr
(D) Vacant
137● Ferioli Alan D RE4-0413
Fortini Louis J
140● Stock Edward L RE4-8109
142 FEDERAL ST begins
147● Stapleton Thomas H RE4-5561
158● Spaulding Earl S RE3-0911
Recor Alfred W 739-9480
159 County Squire Furniture Shop Inc RE4-8147
175r Tinti's Food Products Inc RE7-0320
184 Agawam Funeral Home RE9-6483
● Soja Walter J RE3-7984
209 Automatic Merchandising Corp of New England vending mach RE3-7827
233 Hood H P & Sons dairies RE3-2167
265 Buxton Inc leather goods mfrs RE9-6951
Buxton Realty Co RE9-6951
270 Stacy Machine Co Inc RE4-4992
325 Skip's Sunoco Service Station RE6-9789
343 Crystal Ice & Fuel Co RE4-4104
350 Pepsi-Cola Bottling Co of Hartford and Springfield Inc 733-2203
352 COOPER ST begins
357 Bridge View Service Center gasoline RE4-9721
365● Burke Gerald J RE4-9721
Burke M M Mrs nurse RE2-0602
374● LaFleur Arthur W RE7-3482
LaFleur A W Construction Co RE7-3482
378 Bertoldi C B furn rms RE2-4014
380 Mae's Motel RE2-4014
382 Verge Ralph E
Verge Robert E
396 Hallmark Van Lines Inc RE4-7345
Moores Express Inc RE4-7405
396 Ward Marjorie RE4-3442
410● Monette Joseph D RE6-5873
425● Bertoldi Carmine B RE2-4014
438● Corliss Albert T ST8-0130
439● Dubuc Emile T RE7-6410
440 HARVEY JOHNSON DR begins
445● White Clifford RE6-3924
White M Mrs nurse RE6-3924
448● Corriveau Adwilda M Mrs RE6-8016
451● Fazio Thomas A RE6-8016
455● LaRoche L carp RE2-8428
458● Pelletier Adelard H RE7-1323
Hamill Irwin A RE7-4033
464 Lauriente Nurseries Inc RE3-3192
465● Backiel Stanley F RE9-3076
467 MEADOW ST begins
473● Grimaldi William
500 EXIT FR HENRY E BODURTHA HWY
511 HENRY E BODURTHA HWY crosses (overhead)
521 ENTRANCE TO HENRY E BODURTHA HWY
551● Fitzgerald Marion F RE4-2765
571● Lane Robert T ST8-7990
Hackney Mabel F Mrs RE2-2795
580● Nassif Philip RE3-0404
583 Mellor Emma RE4-1630
588● Stewart Edwin A RE4-4568
597 EDWARD ST begins
609● Ziemba Francis 737-1395
617● Perry M Alice RE6-2439
616 PARKER ST begins
619 ALBERT ST begins
624● Driscoll Daniel J RE2-2264
629● Fullam Harold A RE9-8212
632● Lipps John C RE4-4416
634 Exposition Service Garage RE4-7268
636 LEALAND AV begins
643● Abell Harry N RE6-7135
644 Bertrand V J acct RE4-2675
648 Reid Leonard M
Caroly Beauty Shop 732-2500
650 SOUTH PARK TER begins
660 Vacant
662 Hall Belle N Mrs RE3-4098
663 Leonard Capt Charles House hall
Andrews George R RE3-5576
Smith Gertrude N
Stebbins Helen M Mrs RE6-2421
666● Barry James F RE3-8298
670● Reynolds James N Jr RE2-7728
672 Reynolds Harriet E Mrs RE4-5529
675● Grassa Edward J RE3-5605
676● Gottsche Martha R Mrs RE3-8401
678 Barry Lawrence RE3-7619
684● Kibbe Stuart A RE6-1571
692● DeWitt W Clinton RE4-5259
700 Lockhart Benjamin T Rev RE4-5477
Benjamin J Phelps School RE4-1330
701 SCHOOL CT begins
703 A-C Mobil Service Station RE9-8474
705 Third National Bank & Trust Co of Hampden County RE3-3679
706● Romano A A MD RE2-7274
707 Richards Dry Cleaning Service RE6-6320
709 Tisdel's Barber Shop
710 RAYMOND CIR begins
711 Dairy Mart ice cream mfrs
713 Agawam Pharmacy RE2-9753
Agawam Luncheonette
717½ Paley A D dentist RE3-4801
Vacant
719 Vacant
721 MONROE ST begins
724 Baldwin Edward H RE3-0016
726 Vacant
731 Agawam Center Public Library RE9-8854
740● VanHeusen Irving C RE2-0668
742 ELM ST begins
745 Agawam Congregational Church RE9-8408
745r Little Yankee Kindergarten
753 ELBERT RD begins
755● Caroleo Frank RE9-7819
760 Agawam Baptist Church RE4-0700

MAIN (CONTINUED)

760r A B C Kindergarten
768 Agawam Public Market grocers RE2-7476
769® Gosse Wendell M RE2-1415
770 Agawam Post Office RE7-4266
779® Olivo Stephen A RE6-4209
781 CENTRAL ST begins
789® Stebbins A Duane RE7-9573
Stebbins Richard T 735-1857
792 Pond Ins Agency ST8-7393
Pond Real Estate Agency ST8-7393
795® Chamberline C M Mrs MD RE4-3612
798 Websters Service Station RE9-8423
799® Walker John Jr RE4-8300
807® Miller Chester A RE4-4373
817 Hodges C D photos RE2-6550
823 Shannon John P Rev RE3-1869
830 Agawam Center Cemetery
833 St John The Evangelist Church
Catholic Women's Club of Agawam
844® Melanson R L trucking RE2-0189
Vacant
845® Pond C S Mrs RE7-3748
854® Benson H G elec RE2-6765
855® Parker Willard W ST8-8537
856 EMERSON RD begins
861® Marai Valentino B 733-8626
861 Dugroo Carole E 739-4107
863 LEONARD ST begins
869® Risley E R Mrs nurse RE3-1000
870® Phillips Frank E RE4-4175
871 Huntley Sherman E RE3-9536
874® Foster Oliver J ST8-8278
875® Schlagel Harold M
880® Davio Leon E RE3-8032
883® Dobek Chester F
890® Rock Leonard R
891® Lenville W R chiropodist RE4-8175
® Lenville B C Mrs RE3-8179
900® Reed Roland C RE4-4732
901® Torrey Claudia B Mrs RE3-6716
902 WRIGHT ST begins
907® Beck Theodore H 737-9436
914® Wright Sadie E Mrs RE2-7340
Vacant
924® Smith Anna T Mrs RE4-9056
927® Noonan Matthew A RE3-6877
935® Mansfield John RE7-6363
938® Seuss Alfred D RE9-7780
940® Halloek Howard H RE7-5562
943® Briggs Herbert A RE9-7455
947® Bleech Ernest A RE3-7326
954 Dalton Funeral Home RE2-4644
959® Bates James S RE3-9773
963® Coventry Leslie R RE4-3785
969® Sharpe Lewis F RE6-8554
970® Guess Robert D RE9-0512
975® Phillips Clifton A 739-2788
976 Hughes J W trucking RE4-3453
980® Howard Alfred B RE9-0822
985® McNamara Thomas F RE4-4741
986 ® Caldon Edward F RE3-5795
Springfield Loam & Grading Co RE3-5795
988 ADAMS ST begins
997® Birchall James W RE3-2058
1005® Thies Richard W RE9-8932
1008® Mullett Helen C Mrs ST8-0529
1013® Wright J Clinton Jr RE4-6316
1015 MELROSE PL begins
1025® Cushman Lawrence M RE2-1520
1026® Earle Esther M Mrs RE2-1046
1031® Rossi James A 788-4209
1039® Brouillett Arthur A RE3-7387
1057® Fedier Joseph 739-0912
1075® Brown Joseph T RE2-1227
1075½ BAILEY ST begins
1077® Davio J C cabinet mkr RE9-3930
1098® Mortenson Charles L 739-1034
1108® Major Lloyd W RE6-0108
1118® Cirillo Natale V RE3-1897
1119® Thayer B M Mrs nurse RE2-5456
1123® Grimes Edward A RE3-2492
1129® Mathieu R L RE9-8755
Agawam Construction Co Inc RE9-8755
1137® Burke Albert C RE6-5534
1138® Valenti Pasquale RE2-3215
1141® Stakun Michael A RE4-2743
1143 CHARLES ST begins
1151® Weston Eltha M RE2-4783
1152® Hebert Alfred J RE4-1874
1157® Hollister Katherine D Mrs RE4-8320
1158® Rieker Richard J RE4-3532
1161® Thorpe William H RE7-7729
1163 ALFRED ST begins
1172® Novak Edward J RE2-2767
1177® Balsewicz Wallace T RE2-3400
1178® Gagliorducci G R RE2-3509
1183® Pomeroy Horton F RE4-2739
1186® Demko M carp RE4-9281
1189® DelNero Richard A ST8-4369
1197® Davio S L real est RE4-4192
1199 TRINTY TER begins
1202® Cushman Lena M RE4-1697
1215® Robinson George D Jr RE4-7029
1219® Tomaki Joseph P RE9-2916
1221 BARDEN ST begins
1224® Darbe Franklin RE9-9023
1231 Juillerat P B Mrs RE4-8077
1231® Barden Minnie A RE3-9793
1238® Haynes Clarence RE4-2402
1255® Davis Emily P RE4-2676
1278® Baker O Delos RE4-8056
® Morse Everett L RE4-0997
1289 Vacant
1300 Atwater Nurseries Inc Field No 3
1307® Allwood John RE7-5993
1315® Notman Bruce P RE3-3036
1324® Brown Stanley R
1324r Stone Richard H ST5-5533
1327 St Germain James E ST8-0378
Orr Richard M 733-5044
1336® Marr Romuald D RE3-4753
1337® Corriveau A William RE9-6405
1347 Aborn Tool Co RE3-4425
B & B Tool Finishing Co Inc RE7-6036
Bullock Steel Co 734-8366
Hampden Fence Co Inc RE7-9293
1349 Independent Fence and Iron Works Inc RE6-0552
1352® Raynor Helen C Mrs RE4-8855
1362® Bagley Walter T ST8-8163
1369® French Leroy H RE6-7026
1370® Cowles Ethel M Mrs RE7-3872
1379 Vacant
1380® Stoddard Ernest R ST8-9107
1381 RIVER RD begins
1400 Chestnut Hill Farm Roadside Stand
1403® Roberts Anna W Mrs RE9-6780
1407 Roberts W H & Sons elec appliances RE7-1921
1410® Martin Lewis E ST5-5982
Sycamore Hill Interiors decorators
1411® Paleologopoulos Paul U RE9-6689
1419® Holland Anna E ST8-6571
1422® Burke Edward R ST8-8672
1438 Vacant
1443 Squazza's Service Station & Garage RE9-9581
1444® Tapley Maude E Mrs RE4-5016
Cote Doris E Mrs
Harrington Walter P
1477 Drzyzga Stanley F RE7-6677
® Doy Stella A Mrs RE9-1281
1486® Tatro Bernard R RE7-7926
1492® Tatro Louis R
1496 Tanner John E
® Tatro Roy B ST8-0460
1498 SOUTH ST begins
1506 Vacant
1508 King Radio & TV Sales & Service RE9-4505
Agawam Speed Equipment auto parts RE4-8684
Vacant
— A & W Root Beer Drive-In rest RE4-1546
— Ye Old Coach Inn & Motel
1623 Riverside Bowling Alleys RE7-1439
Riverside Skating Rink RE7-1439
Riverside Park Corp (Main entrance) amusement park RE7-1438
— Vacant
1664® Jasmanicki John
1676® Dembowski Peter A RE9-5902
1688 Discount Sales Center Inc grocers RE2-0222
Vacant
1696 HENSHAW AV begins
1701 Grant John A ST8-8103
1702® Zarvarella Arthur RE6-9132
1704 Baker Yolanda R Mrs RE2-2887
1708 Cirillo John B RE9-5325
1708 Cirillo Carmen L RE9-5522
1710® Cirillo Vincent F RE9-4275
1720 Raciot Eva I Mrs RE7-3185
® D'Amato J J TV repr ST8-0060
1723 RIVERVIEW AV begins
1730® Krupczak Frank W RE3-5660
Robinson Charles J RE9-9358
Miles Raymond
1736® Bigoda Joseph D
1743® Cavanaugh W J far RE7-7632
— Vacant
1744® Hare Charles T RE3-4043
1762 Vacant
1762 Robin's Nest rest RE2-6745
1765® Rose Luther M
1767 WOODCLIFF AV begins
— Schubach's Donuts RE4-8050
1775 Vacant
1779 C T's Auto Body Co RE9-8825
— Vacant
1804 Agawam Lumber Co Inc RE9-9624
1810® Heiman Moses RE4-7271
1811® Seibert Earl W RE4-0180
1813 State Line Package Store RE3-0180
1815 KANAWAH AV begins
1815 Horton Leon R 737-9404
Dot E Mae rest 737-9404
1822® Sgorbati James H RE7-2241

MAPLE

Fr 120 Walnut W and SW to 270 Spfd (Right even)

4® Magagnoli Harold T RE3-4507
13 Paro G E barber
20® Hoffman Peter RE2-0701
27® DiCarlo Theresa Mrs RE3-8894
31® Manchester Henry D
48 BRIDGE ST ends
— Katherine Danahy School RE4-7746
— StAnthony of Padua RC Church
62® Colli James H RE3-4686
65 Maple Curl beauty shop RE2-9561
67® Balderelli Caesar RE3-9679
69 HIGHLAND AV begins
72 Giordano Richard A 732-3558
74 Sarracino R A conf
76 MOORE ST ends
77® Paro Homer J RE7-6947
Agawam Plumbing & Heating Co RE7-6947
81® Curran Donald P RE7-7135
86 Fortuna Salvatore RE2-7032
Stella's Restaurant RE6-9823
88 Central Barber Shop
91® LeClair Mae Mrs RE3-2201
98® Engler Katherine R Mrs RE9-3215
102® Ronchi Peter L RE2-4872
104 SCHERPA ST begins
107® Walsh William T RE9-7950
109 TOWER TER begins
117® DiSanti Frank A ST8-6132
118 Bangiovanni Albert RE2-0617
119® Murphy George L RE3-8397
127® Diekhaus J H real est ST8-0758
128® Colli Francis A RE3-7228
129 PROSPECT ST begins
130 MULBERRY ST begins
134® Govoni Edmund W RE3-1497
140® Wolter Paula Mrs RE3-5542
141® Webler Lillian R Mrs RE2-8289
144® Buckley E R Mrs RE3-2706
147 Turowsky John L
Vacant
158® Duclos Frederick E RE3-1881
173 CIRCUIT PL ends
175® Bean Cora E RE7-8949
176 ORCHARD ST begins
186® Letellier Walter J 739-3142
188 SPENCER ST begins
— Maple Garden Apts
— Vacant A-X
200® Haffler D M Mrs RE2-6398
208® Gibbs Ronald J RE3-4982
Pauline's Beauty Salon RE3-4982
209® Crowley Cornelius D RE3-9685
210 OAK HILL AV begins
217® Connor Edward S RE3-5633
226® Quinn John F RE4-4836
227® Crowley Mary Ellen
234® Letellier Brandon N RE3-3336
235® Richard Gerard A ST8-8036
Richard's Mr Beauty Studio ST8-8036
242® Tebaldi Anthony RE4-4162
243 Letellier Rose E Mrs RE3-1191
260 BEGLEY ST begins
270 Vacant
272 Vacant
274 MC GRATH TER begins

MAPLE AV

Fr 501 Meadow N and NW to dead end (Right even) (Irregularly numbered)

511® Pratte Salvatore
45® DelNegro Vincent 732-0895
27® DiCarlo Theresa Mrs RE7-1750
Didomenicantio J C landscape gardener RE3-8894

MARSH LA

Fr School N

MAYNARD

(Feeding Hills)

Fr 120 North NE and W to 265 James (Right even)

11® Case William J RE2-3759
12 Vacant
15® Goyette Edward J RE9-2173
— Vacant
— Vacant
27® Goyette M Hermine Mrs RE9-2173
37® Carestia Guido N RE3-1981
41 CORONET CIR begins
49® Hersey Fred C RE2-9355
59® Connor Edward G RE6-6125
63 CORONET CIR ends
67® Parchick Stephen RE9-4391
71® Slate Helene L Mrs RE4-1737
85 Tuohey Paul E RE2-2248
90 ARMORY DR begins
91® LeClair Raymond R RE2-2248
93® Sherry Thomas J
99 CARMEN AV begins
168® Olson Algot V RE2-1370
169® DiCola Anthony J RE7-8318
178® Walczak Karl P RE7-3450
179® Horacek William J RE2-3811
184® McMahon Wesley P RE2-3480
185® Pingree Leonard W RE9-8901
190® Pietrusiak Alfred RE4-4220
191® Bierschied Andrew A ST5-5706
198® Nekitopoulos John C RE6-9112
199® Palinck F B elec RE7-2051
206® Daubitz Walter F RE7-1598
207® Ciak Daniel J RE7-0360
239® Lapie Alexander RE9-7955
245® Syniec Stanley RE2-5989
248® Kudlie J carp RE9-6094
256® Jean Donald J RE7-4628
257® StJohn Alfred J RE9-1019
263® Duclos Lawrence L ST5-5517
264® Stawasz Max S RE7-5508
275 JAMES ST ends

MC GRATH TER

Fr 274 Maple NW to dead end (Right even)

2 Pisano Joseph L RE9-2276
4® Fini Albert P 732-8230
6® McGrath Bridget Mrs RE9-0849

MC KINLEY

(Feeding Hills)

Fr 514 Spfd NW to 215 North (Right even)

1 SPFD ST ends
2 SPFD ST begins
29 Vacant
45® Rivest Leo T RE9-2655
66® Barry Mary Mrs RE7-1077

MEADOW

Fr 467 Main E to dead end then rebegins W of Cross E bey do to dead end (Right even)

15® DePalo Joseph RE9-7759
16® Guardione Frank RE9-3028
21® Annone Peter C ST5-1148
22® Pandolfi Alice D Mrs ST8-8021
25® Dowd Marvin F RE4-2995
28® Fontana Alfred RE9-7035
31® Beigert Henry R RE4-4289
32® Fenney Vernon S RE7-6688
39® LaFlamme Raymond L RE9-7905
43® Aksomitas Albert ST8-4487
52® Schmidt Alfred O RE6-6421
60® Wright C Charles RE4-5412
65® Fazio Felix RE6-6172
70® Wright Martha A Mrs RE6-6955
Wright C Charles Inc builders RE6-6955
78® Cincotta Manuel RE6-7639
86® Vedany Lawrence L RE3-2350
96® Lucier Bruce H RE7-7275
110® Kuhn Alfred M RE3-3770
122® Carroll William E RE4-6078
128® Serafino Dominick D RE3-7450
142® Longhi N A Jr carp RE4-7306
162 Wysocki Francis M RE2-0981
170® Christopher Albert J RE2-7674
Christopher's Farm & Roadside Stand RE6-2312
176® Blanchard Thomas L RE3-3796
180 MEADOW AV begins
193® Tangredi John D RE9-5834
194® Binnenkade Anthony H RE6-5259
196® Bonfitto Louis C RE7-9516
201® Duca Nazzaleno RE2-0734

MEADOW (CONTINUED)

209®Hutchinson Harold L RE6-4107
210®Lane Charles A RE3-0832
217®Gendron Edmund J RE7-7105
232®Juliano John J ST8-4701
240®Baggetta C far ST8-9396
241 Toriani Gardens produce RE6-6266
®Toriani Robert B RE6-6266
245®Toriani Germano
Scoville Philip L RE4-6358
262®Cascio Thomas E RE4-8336
Cascio's Nurseries RE4-8152
Cascio Angelina Mrs RE9-6433
Porcelite of New England porcelain repairers RE4-8336
263®Cote George N RE7-1823
272r®Blackak Matthew
274 LaBonte Chester A RE6-2867
278®Gagnier Leo G ST8-8015
283 Harasuk Edward J RE2-2971
285®Mercadante James V ST8-7825
289®StGermain M G Mrs furn rms RE6-7097
302®Smith Ivon E RE7-4606
311®Annone J D vending mach repr RE3-7089
312r Chicklas Nicholas RE7-0619
319®Meccia Anthony E RE3-2432
Meccia Tony Inc builders RE3-2432
Verteramo F J landscape gardener
322®Frodema Joseph J RE7-0949
324®Dearing Gertrude M Mrs
327®Pedulla Louis E RE7-3087
341®Pedulla Domenick J RE4-6059
351®Pedulla Domenick J Jr RE7-5768
358®Miller James A RE9-1534
364®Grasso Anthony J RE9-0486
374®McGrady Peter T RE9-2629
380®Graveline Leonard E RE7-5756
381 KIRKLAND ST begins
386®Rachele Felix V RE7-8860
390 JAMES AV begins
391®Durkan John RE4-0610
422®Malanson Leo F RE2-2257
427®Sapelli Eugene A RE9-6725
429 JOSEPH ST begins
439®Julian Bernard W RE9-5051
445®Allen Leander RE7-0688
447 FRANK ST begins
452®DiLullo Josephine Mrs RE7-8070
454 Mezzetti Hugo R RE2-4475
466®DiLullo Michael A RE7-8080
467®Wheeler Irvin W RE2-4871
471®Catania Charles F RE7-9826
Ideal Home Improvement Co RE7-9826
472®Hafner Earl R RE6-5392
473 HUNT ST begins
474 EDITHA AV begins
475®Desjourdy Herbert T ST8-8573
475r Rocco Frank RE9-1260
499®Longo Cosimo RE3-9677
500®Daniele Mauro RE7-7842
501 MAPLE AV begins
502®Montgomery Nield A ST8-0553
504 ELLISON AV begins
514®Hull Maynard L ST8-8856
515 EXIT FR SOUTH END BRIDGE CIR
578®Rosso John RE7-3292
582 Wolfe Marshall J RE7-5565
592®Albro Clementina R Mrs RE7-4582
608®Grasso Julia Mrs RE6-0869
White James W RE9-1626
Davis D B vacuum cleaners 737-5460
610 CROSS ST begins
628®Grasso Alfred M RE7-8923

MEADOW AV

Fr 180 Meadow S to dead end (Irregularly numbered)
11®Toriani H excavating
14®Tonelli Sportero RE7-4059
27®Giorgi Angelo RE9-3402
28®Mazza Rosario RE4-2780

MEADOWBROOK RD

Fr 769 River NW to dead end (Right even)
22®Bouchard Victor W RE2-6839
30®McManus Lucille N Mrs RE9-7978
31®Thayer Frank W RE9-2943
40®Huba George J RE9-0422
46 SIMPSON CIR ends
48®Granfield John F 733-1405
56 Vacant
61®Wortelboer Ronald C RE9-5375
66®Laudate Anthony A
69®Sarant Peter T RE3-3231
76®Quinn John P RE9-0510
77®Pullen David A RE3-0005
84®Ryan Arthur L RE3-1288
86 WESTERN DR ends
87®Adelman Richard J RE7-6816
95 Oberheim Paul R
105®Ehresman Oliver F RE7-1307
108®Simons Jack RE3-9262
115®Comins Chester R RE9-0857
118®Zymroz Chester ST8-6354
123®Menard Alfred J RE4-2981

MELROSE PL

Fr 1015 Main E to dead end
15 Zimmerman Paul E Jr RE4-2258
25®Magovern John RE7-6684
26®Rubeck Edward J
28®Thomas Ernest T
32 Tudor Robert B 733-4095
36®Snow Inez J Mrs RE2-2223

MEMORIAL DR
(Feeding Hills)

Fr 237 Poplar E and S to 93 Garden (Right even)
10 Panzer Franz 731-3336
16®O'Connell Thomas F RE9-3253
17®Napolitan F Joseph ST8-8192
22®Seymour George F RE7-7630
23®Bosini John J ST8-4865
28®Krolicki Walter F RE2-3457
29®Howe James K RE7-4922
35®Meyer Edward W RE9-0420
36®Chase Arthur E
42®Lane R E trucking ST8-9101
43®Armstrong Edward H RE7-4684
49®Fuller Stanley C RE7-9614
50®Dion Vincent M RE7-7646
55®Culverhouse Robert P RE9-5359
56®Neis Richard A ST8-9898
61®Pepper Peter J RE7-1230
62®Martinelli Peter A RE9-7648
67 PHIL ST begins
70®Serra Dante B ST5-5057
73®Fasalino Gaetnao RE2-4935
75 MEMORIAL PK begins
78®Pranulis John L RE7-0784
83®Fleming John R RE6-5968
99®Carpenter Herbert M RE2-1636

MEMORIAL PK
(Feeding Hills)

Fr 75 Memorial dr E to dead end (Right even)
5®Ferrari Joseph J RE2-8373
15®DePalma Louis RE6-3450

MERRELL DR

Fr 731 River rd NW to 42 Western av (Right even)
14®Flathers Frances L Mrs RE3-6552
17®Wiggins Hazel A Mrs RE2-5082
22®LaFogg Merlys ST8-0262
27®Frisbie Robert L ST8-9295
28®Gingrass Paul L
33®Morelli Aventino RE9-0589
36®Leopardi Albert A RE6-8921
39®Mansfield Richard W RE2-4674
40®Hapgood Miles M Jr RE2-0120
45®Beane Alfred S RE2-2812
48®Gray Bremner B RE2-3820
51®McLauglin John E 734-3091
54®Tutts Richard C RE2-5248
57®Lathrop Clifford J
64®Scannell Katherine A Mrs 732-4220

MILL

Fr 109 Perry la W to 476 Mill (Right even)
3 PERRY LA ends
4®Goss Frank T RE2-1920
14®Hastings Percival V Jr RE2-1096
16 CLEMATIS RD begins
24®Catchepaugh Clifford K RE2-6123
32®LaPine Raymond P RE2-7745
40®Safford Stewart R RE2-3540
48®Lacasse George O RE9-7790
75 SUFFIELD ST crosses
83®Yelinek Raymond B RE2-5293
94®Girard Gaston A ST8-9791
Cote R George
106®Cressotti Harry A RE2-4575
112®Beauvais Arthur V
118®Fournier LeRoy A RE7-7093
124®Houle Wilfred J RE6-5200
138®Martin Francis G RE9-6530
139 SILVER LAKE DR begins
146®Martin George W RE7-6672
154®Jerry Arnold L RE9-1433
166®Avery Richard H ST8-0346
182®Menard Laurence E RE9-4111
185®Liquori A W far
190®Mazza Napoleon A
198®Liquori Pasquale J RE9-6607
219®DeCaro Joseph ST5-5212
223off®Brooks Irving E RE9-6157
224 Liquori Katherine Mrs RE3-2837
227®Cassidy Marie T Mrs RE6-6568
®Gregolis Thomas G ST8-7125
267®Provost Armand R RE9-6318
357 HENRY E BODURTHA HWY (Westbound) ends
359 HENRY E BODURTHA HWY (Eastbound) begins
360 COOPER ST ends
429®DeCaro Frank RE2-9181
DeCaro A trucking RE2-9181
474 MILL ST (FH) begins

MILL
(Feeding Hills)

Fr 474 Mill W to 1041 Spfd (Right even)
476 MILL ST (A) ends
478 LINE ST begins
482®Provost Arthur N RE2-3683
491®Martinelli Eva Mrs RE3-7330
501 Farmer Vernon V RE6-7528
Blanch Francis L
502 LINCOLN ST begins
510®Ianello Joseph L RE6-5354
515®Cleary Gerald B RE2-6742
523®Mercadante John A RE9-5765
525 FRANKLIN ST ends
528 Vacant
529®Malley J E civil eng RE7-5540
533®Smith Harold T RE6-7331
536®Gooch Cora Mrs RE7-7024
537 Vacant
544®Mercadante Vincent J RE2-1024
548®Mercadante Raphaella Mrs RE6-2698
550 Stellato James
554 Fusick Michael P RE4-4254
555®St John George A RE6-5313
556®Fusick Michael P Jr RE4-4254
558®Fusick Albert G RE4-2371
568r®Provost Preston J ®
570®Provost Donald S RE6-7482
577®Pisano Felix RE4-2286
581 Mutti Dante J ST8-9044
586®Deleva A J trucking RE9-7110
587®Pisano Dominick RE7-7140
595®Pisano Anthony Jr RE9-2766
603®Pisano Joseph RE2-9786
611®Losito Joseph P RE2-8431
616®Lewis Wilfred C RE2-8892
624 GIFFIN PL begins
628®Stucklen Harvey L RE6-3348
636®Pisano Daniel RE6-6222
Danny's Oil & Heating Co RE6-6222
640 KENSINGTON ST ends
643®Spinetti Pasquale
646®Geiger Fred F RE6-7567
657®Regnier Theophile G RE2-7391
659 Bright Helen M RE3-6480
660®Regnier Adrien H RE2-7391
661®Grocco Rocco RE6-5260
662 NORRIS ST ends
669®Regnier Wilfred O RE2-7391
670®Furlani Mary L Mrs RE7-7734
673®Griffin James E RE2-6934
681®Petruzzello Arthur RE9-1478
Mastromatteo Frank Jr ST5-5651
682 HIGHLAND ST ends
691®West Roy H RE2-2761
695®West Edward A ST8-0320
699 TWIN OAKS RD begins
705®Soderman Arnold F RE6-4268
706 RHODES AV ends
710®Baszak Antoni RE6-7564
711®Gaj Max T RE2-5485
717®Gaj W far RE6-5086
725®D'Aiuto Anthony
726 WILLIAM ST ends
727 Vacant
732®Presz Bronislaw J RE2-7208
739®Giordano Andrew J RE9-1358
742 HENRY ST ends
743off®Tobin Gerald D
749®Burke John C RE9-2820
755®Tucker Mary B Mrs RE7-1203
758®Jaeger Paul L RE7-1766
761®Bourgeois Wilfred J RE6-8460
767®DiDonato Sante RE7-2868
King S Mrs nurse RE9-3057
771®Votzakis James RE9-7980
772®Gonzola John A RE9-0337
785 POPLAR ST crosses

MONROE

Fr 721 Main E and N to 108 School (Right even)
20 Palmer Kenneth L Rev
25®Quigley Robert F Jr RE3-0463
28®McLean Ernest R RE4-4624
40®Biza Frank J Jr RE3-6061
41®Gingras Richard E RE2-3927
46®Scott Frederick J RE3-4328
51®Peterson John R RE3-1258
54®Spagnolo Vincent J RE9-6266
57®Case Manning S RE4-9255
59 WILLARD AV begins
60®Willard Walter G RE4-5919
67®Castellanos Louis J RE2-0736
68®Atwater James C RE4-2343
76®Strniste Robert K ST8-8601
79®DuBois Roland RE3-9470
80 ELBERT RD ends
85®Wallace Gordon P RE4-6654
90 Shaylor Harold H RE7-7116
93®Phelps Charles M RE3-6986
98®Wein Eber A RE2-2654
99 Wysocki Robert S
108®Hynes Mabel E Mrs RE3-3650
111®Bailey Howard R ST8-7809
112®Bonacker Edward E 788-8762
122®Atwater Harold C RE3-8933

MOORE

Fr N of Valley S and SE to 76 Maple (Right even)
2®Dermine Joseph M
5®LaMothe Alfred W RE3-9135
11 VALLEY ST crosses
12®Buskey Henry C 733-2692
23®Thompson George A ST8-8558
35®Rossi C A landscape gardener RE6-6971
38 Betty's Restaurant 754-9718
®Battaro Samuel A RE4-9718
56®Massa Florence RE9-0380
62®Long Paul J RE4-3992
71 HIGH ST crosses
74®DiDonato Frieda Mrs RE3-7102
82®St Louis Rose A Mrs RE3-2325
83®Loncrini Edith Mrs RE2-5544
85 Perazzola Luigi V RE3-7413
87 COOLEY ST ends
88 HOWARD ST begins
96 Provost Earl E RE2-0296
®Barbieri Attilio I
97®Poggi Angelo J RE2-5354
99 Stowe Lawrence A RE9-7855
100®Poggi Caroline Mrs
104 Raimondi Francesco RE2-8479
106 Kalinowski Stanley RE2-5363
Gordon Albert J RE2-5515
108®Baj Robert J
110®Montagna Edward D RE2-8572
111 OTTAWA ST ends
112®Gatti Frank D RE4-6525
124 ELLINGTON ST begins
131 Snyder Brady D RE9-6230
137®Stone Raymond P Jr RE2-5271
Brooks Leanor Mrs

MOORELAND
(Feeding Hills)

Fr 657 Spfd SE to 14 Fenton (Irregularly numbered)
9®Marieb Fred G RE7-7449
13®Milliken Andrew B RE7-0123
33®Lepore Albert F RE4-0930
15 PIERCE ST ends
22®Higgins John E RE4-4420

MOUNTAINVIEW

Fr 444 Silver N and NW to dead end (Right even)
17®Savoie John C RE7-4155
18®Presz Marianne I Mrs
23®Chlastawa John J RE7-4938
24®Litchfield Herbert C RE2-0340
29®Savaria Edward H RE7-4076
30 Vacant
35®Barker William C RE3-6597
36®Plante L P plumber ST8-6172
42®Bouchard Louis F RE9-7403
48®Roberts Alfred L RE4-2706
54®Litchfield Herbert C Jr RE2-9243
60®LeDuc Bernard A RE3-7238
68®Turgeon Robert K 732-6350

MOUNTAINVIEW (CONTINUED)
69 VADNAIS ST ends
76⊚O'Reilly Bernard J RE2-9558
82⊚Lemieux Edward A RE6-3818

MULBERRY
Fr 130 Maple NW to 59 Ellington (Right even)
11⊚Capponcelli Elio L RE2-7603
12⊚Daglio Henry J RE4-3846
Auger Margaret S Mrs 736-1333
17⊚Bellano Albert W RE6-0862
18⊚Piccin Dino G RE2-3470
21⊚Brignoli Mary Mrs
22⊚Raimondi Pietro RE6-3440
27⊚Delucchi Pauline Mrs RE2-2271
29 ELLINGTON ST ends

NEW YORK AV
(Feeding Hills)
Fr 431 N Westfield W to dead end
— Vacant
5 Zambelli Ferdinand
—⊚Harbey William C RE4-8566

NILE AV
Fr S of Carr av N to 129 do (Right even)
3⊚Grigaitis Ignase RE2-2444
11⊚Carney Robert B RE3-1918
19⊚Couture Normand P ST8-4925

NORMAN TER
(Feeding Hills)
Fr 590 Spfd NW to dead end (Right even)
15⊚Carlson John A Jr ST8-6447
23⊚Loiselle Beatrice L Mrs RE4-2092
26⊚McKnight George H RE9-9760
31⊚Hamel Mildred K Mrs RE4-0260
Wilson James K RE3-4493
34⊚Decelle Leo J RE7-5006
39⊚Marquis Alfred J RE7-6912
42⊚Blish Alma C Mrs RE7-3845
47⊚Werner Theodore R RE6-0514
50⊚Burgamaster Edward A Jr RE7-7621
55⊚Fartini John B RE2-5059
58⊚Andruss Eugene R RE7-4145
63⊚Carleo Anna F Mrs RE7-4547
66⊚Nacewicz Edward S RE6-4157
71⊚Heiniman Richard C

NORMAN TER EXT
(Feeding Hills)
Fr 291 North SE to 24 Frances (Right even)
19⊚Ziemba Alfred J RE9-4652

NORRIS
(Feeding Hills)
Fr 837 Spfd S to 662 Mill (Right even)
14⊚Mason Edward J RE6-9168
15⊚Lepore Dominick RE6-6676
19⊚Raschilla Joseph 732-8507
23⊚Serra Ernest A RE6-7496
27⊚Gravel Charles H RE6-7376
30⊚Greenough George H RE6-7666
31⊚Williams Thomas C RE6-1468
34⊚Michaud J Alphonse RE6-1724
37 Vacant
38⊚Caron Paul N RE6-2928
42⊚Gravel Clarence E RE6-5739
47⊚Drossel Donald W RE2-6423
55⊚Gonet John T RE9-2026
62⊚Rapisarda Frank P RE4-8856
66⊚Rothus Victor F RE2-9217
68⊚Prochazka Henry W RE6-0211
71⊚DiClementi Dominic RE4-3662
78⊚Acquaro William V RE6-2080
79⊚Nelson Clayton F RE9-8291
84⊚Madamas Nicholas P RE6-6140
85⊚Radewick Alexander Jr
89⊚Beattie James A 739-3412
94⊚Grimes George L RE2-5553
95⊚Karam Assad J RE2-9837
100⊚Caron James R RE2-1369
101⊚Bielinski Walter RE6-6824
107⊚Copson Mabel V Mrs RE2-4089
108⊚Sherman Erline H Mrs RE2-0427

NORTH
Fr 280 Spfd SW to 50 Grant (Right even)
2 Doc's Barber Shop
(1)Vacant
(2)Vacant
(3)Vacant
6 Fountain K J antiques
49 Hillside Apts
(1)Child Dean H 788-4198
(2)Amadio David A
(3)Cotela Dominick 736-1629
(4)Elmore Richard B 736-4114
(5)Killory John F
(6)Prescott Brian H
(7)Vacant
(8)DePalo Nicholas V Jr 732-9023
52⊚Davis Edna E Mrs RE6-0531
67⊚Mallette A J carp RE6-6271
73⊚Brusseau Paul E RE9-9430
78⊚Davis Robert M RE6-0964
81⊚Monteiro Stephen F RE6-4385
89⊚Carr Ruth A Mrs RE9-6147
90⊚Dumond Leo A RE3-2627
91 GRANT ST ends

NORTH
(Feeding Hills)
Fr 51 Grant SW to 426 N West
103⊚Plouf E painting RE4-0706
104⊚Prentiss Catherine E Mrs RE3-4550
120 MAYNARD ST begins
143⊚Lancour Edward F RE6-1722
148⊚Girard James O RE3-6900
149 HARDING ST ends
154⊚Easton George J RE7-8626
170⊚Sherman George C
172⊚Shibley Joseph P Jr RE4-8581
175 WILSON ST ends
176⊚Field Edward F ST5-5969
184⊚Kloiber Rosa Mrs
185⊚Banville Roland A RE2-3875
Superman Bernice
189 TAFT ST ends
196⊚Masure M Theodore RE6-2095
199⊚Geoffrion Albert J RE3-8031
204⊚Robinson Donald H
206 Dunn Robert
208 SHERMAN AV begins
209⊚Godet Richard R 737-9020
214⊚O'Connor John J RE7-4933
215 MC KINLEY ST ends
219⊚Davilli William RE3-6605
224⊚West Gilbert L Jr ST8-7049
228 LIBERTY ST begins
229⊚Davilli Faustino V ST8-8551
234⊚Dowd Edmund F RE6-2656
235 CLEVELAND ST ends
239⊚Magiera Eugene J RE3-6127
242⊚Maynard James H 788-7487
244 OAK LA begins
251⊚Arnold Edwin P RE6-3025
253 ARNOLD ST begins
254⊚Swanson Ernest C RE9-0637
261 Vacant
266⊚Janulewicz Joseph S RE9-9100
269⊚Walz Victor H RE9-2969
271 FRANCES ST begins
280⊚McCarthy Walter F RE4-6354
281⊚Harrington Daniel E Jr RE9-9308
288⊚Meissner Walter A Jr RE4-8684
289⊚Arnold Philip E RE6-0816
290⊚Gleason Edmund J RE2-0010
291 NORMAN TER EXT begins
305⊚Soderlund Hilma H Mrs RE9-4224
306 JAMES ST begins
309⊚Brusseau Alfred J RE6-4778
311⊚Brusseau Anna M RE6-4252
316⊚Johnson Christina Mrs
320⊚Camyre Harold A
322 Safford Donald W
325⊚Brown Joseph P Jr RE9-8386
327 LETENDRE AV ends
330⊚Jones Donald W ST8-8944
338⊚Letendre Edward A RE7-1503
345⊚Letendre Sylvio R RE3-3259
346⊚Birk Karl L RE7-9038
348⊚Breuninger Arthur C RE9-3979
361⊚Weber Charles P RE7-5673
362⊚Breuninger Ernest A RE3-7385
365 HOMER ST ends
368⊚Brown Russell G RE7-0812
377⊚Magoon Verna M RE4-7666
378⊚Meczywor Joseph S RE4-0454
390⊚Gowdy Donald R RE7-4496
400⊚Letendre Albert J RE3-5771
409⊚Letendre Joseph V
Gaudreau Norman W Jr RE7-1028
413⊚O'Connell Lawrence E RE4-2096
414 Vacant
420⊚Longo James P RE4-1650
421 CHERRY ST ends
426⊚Randall James F RE3-0872
427⊚LaRiviere Raymond G RE3-7757
428 Robinson State Park Entrance
437 Branchini Walter R RE3-9454
443⊚Gemme Celina Mrs RE4-4062
445 COLEMORE ST ends
465⊚Aldrich Katherine Mrs RE4-0052
479⊚Nutbrown Wesley H RE9-5068
491⊚George Platon A RE9-1562
492⊚Paro Lawrence G RE3-3958
497⊚Russell Leo B RE3-5928
500⊚Thompson Lillian E Mrs RE7-6398
522⊚Donatini Joseph N RE9-4472
527⊚McLellan William J RE2-0992
532⊚Donatini Nicholas J RE4-6287
536⊚Battles Bernard P RE4-4862
575⊚Nardi Frederick RE3-4513
580⊚Alvigini Julio A RE2-6813
588⊚Tidwell Benjamin RE7-5044
589⊚Prefontaine Raymond A
595⊚Rys John E RE4-8338
596⊚Hajec John S
612⊚Burke Edward P RE3-5883
637⊚Chmielewski Stanley J
644⊚Blanchard Lionel H RE4-7468
654⊚Sulborski Charles W RE4-8163
655 SYLVAN LA begins
660⊚Sulborski William RE2-7972
667⊚DiRoma Florian R RE7-0388
679 RIDGEWAY DR begins
693⊚Ugolick Walter S 788-8976
703⊚Taylor Archie R RE2-7606
715 WILBERT TER begins
719⊚Burton K D elec RE3-7464
729⊚Fadgen Earl W RE3-7343
737⊚Dutton William E RE6-7453
791⊚Moore Oliver P RE7-6876
791r Moore Alan S RE9-0144
799⊚Lane Vivian H RE9-9297
818⊚Fattini Richard B ST8-4478
828⊚Lamothe Kathleen A Mrs
840⊚Crossman Henry B RE7-1234
848⊚Hardy Charles W 2d 788-9753
— Vacant
854⊚O'Brien John T RE6-5037
860⊚Martin Clinton R RE7-6923
863⊚Watrous Chauncey T RE7-2233
870⊚Regalbuti Armand T 732-1684
879⊚Cole Robert E RE6-3432
951 N WESTFIELD ST crosses
960⊚Ashline Horace W RE4-6632
964 BELMONT AV begins
972⊚Biuso Carmel P RE9-3542
1060⊚Forest Fernando P RE6-0580
1068⊚Alessaxdri Victor Q ST8-4185
1076⊚Perrault Edward RE3-4769
1086⊚Cokey Arthur D
1092⊚Kalajian Harry C ST8-8530
1104⊚Mitchell Robert J ST8-0432
1122⊚Platanitis Peter R 788-8871
1132⊚Dragon H J builder RE7-3378
1140⊚Mitchell Russell D Jr ST8-6617
1202⊚Green Joseph T
1234⊚Cesan David T RE6-6767

NORTH WEST
(Feeding Hills)
Fr 326 Southwick N to 1121 N Westfield (Right even) (Irregularly numbered)
3⊚King Harold A RE6-8776
17⊚Prior Harry RE6-6559
28⊚Cesan David E
33⊚White Douglas C RE9-1483
38⊚Johnson Edwin O
— Community Grange No 382
— Grange Hall
56⊚Sleich Joseph J RE6-6215
71 Fardy A E kennels RE6-1306
⊚Wells Robert A RE6-1306
Rwell Kennels RE6-1306
76⊚Blackburn Ernest RE7-7723
128⊚Beck William R RE7-7441
155⊚Hastings Warren P RE7-7442
173⊚Cesan Earl J RE7-0692
175 Valiquette George A
203 Claudio Pablo
210⊚Brown E E dairy RE6-4304
227⊚Kosinski John J RE9-3221
251⊚Rosenberg John R
263⊚Farrsworth Merwyn B RE3-5277
278⊚Franklin Hugh E
Franklin S R poultry
300⊚Cesan John S RE6-3831
Cesan D E & Sons grain RE6-3831
302 Vacant
316⊚Bradway Earl C RE3-0133
319⊚Davis Harold O RE6-9155
340⊚Bougie Beatrice V Mrs
342 Ladda Waldemar A RE6-4794
363⊚Cesan Harry W RE3-1241
378⊚Jeserski J S far RE3-0457
386⊚Harnois Rudolph A RE6-8222
395⊚Cesan Olga M Mrs RE3-8709
407⊚Cesan Calvin H ST8-9048
Cesan J W & Sons ST8-9048
412⊚Ferrero C A plumber RE6-6628
426 NORTH ST ends
430⊚Schupe George L RE6-2967
443⊚Brown Sarah E Mrs RE6-6103
Brown Albert G RE6-6103
452⊚VanWagner Earl H RE6-4838
466⊚Brown Noel E RE6-2527
491⊚Johnson Elizabeth A Mrs RE6-8424
502⊚LaRiviere Dewey L RE6-6798
548⊚Kerr Lora F Mrs RE3-6082
560⊚Romeroy Ada L Mrs 736-0173
585⊚Leggett John A RE4-6884
594⊚Kerr Hugh W. RE6-7880
612⊚Forsman Raymond O RE6-0714
Kerr Insurance Agency RE6-0714
622⊚Kerr Douglas W RE6-6975
662⊚Kerr Arthur W RE6-1291
667⊚Kerr Eva F Mrs RE6-4733
700⊚Cheetham Robert W ST8-4978
710⊚Lancour Edward D
747⊚Flechsig N D dairy RE6-8685
775⊚Crane Robert F RE6-8953
776 Gill George R 736-2040
812⊚Kane H F far RE6-8970
814 O'Mara Donald E RE6-2674
825⊚Kerr Walter T RE3-8928
876⊚Biergel William RE6-2195
942 Bryant Edward M 733-4001
986⊚Bates Leslie V RE6-5811
1069⊚Assad J S trucking RE6-6269
1121 Springfield Water Works Provin Mountain Reservoir
— Peterson Roland E
1121 Sullivan William J
1121 OFF PROVIN MOUNTAIN
(a section)
1121 Springfield Television Broadcasting Co
WWLP TV Channel 22
1121off Entrance to Provin Mountain

NORTH WESTFIELD
(Feeding Hills)
Fr 1378 Spfd N and NW to Westfield Town line (Right even)
5⊚Brown Louise M Mrs RE7-0189
Avezzie Charles RE6-3501
12⊚Allen Homer C RE4-8842
Crossett Edward M ST5-5629
Parrott Clarence
14 Fuller Bradford N
Welch George W
— Feeding Hills Community Kindergarden School Inc
— Feeding Hills Congregational Church RE6-6065
26⊚O'Connor Catherine Mrs RE4-4150
Cummings Cecil J RE4-1751
32⊚LaRiviere Armand E RE9-3136
34 Vacant
35 Dunn Frank E Rev RE6-0310
38 Vacant
45⊚Draghetti G plumber RE4-0126
54 Slosek Louis E
55 Light C E welder RE6-2156
55⊚Dempsey Robert E 788-6818
64⊚Grasso Andrew J
65⊚Kellogg Richard A RE7-3682
66 Vacant
73⊚Ferry Rutherford H RE7-0661
— Vacant
85⊚Hamar P carp RE9-5073
94⊚Wills Leonard P RE7-5410

95 Housing For the Elderly 732-3452
(1)Lee May N 739-4954
(2)Webster Mary G Mrs 739-4646
(3)Powers William T RE6-3749
(4)Hartig Frederick W
(5)Lewis Elizabeth E
(6)Randall Ethel M Mrs RE6-2631
(7)Adams John A RE7-1311
(8)Crothers Eva M Mrs RE6-2822
(9)Dow Ethel M Mrs 732-3230
(10)Wyman Gertrude A
(11)Lucente Ruth P Mrs 773-7113
(12)Baines Eunice E Mrs 788-4443
(13)Martin Alice C
(14)Tatro Rachel M Mrs 734-9037
(15)Caruso Delusa C Mrs 736-1498
(16)Boyd Sophia N 788-0540
(17)Gates Annie M Mrs
(18)Mason Albert J
(19)Sanderson Felesia Mrs
(20)Foley Helen G Mrs788-8592
(21)Vaughan William A 736-5220
(22)Guimond Dora L Mrs RE4-2204
(23)Smith Isabelle M RE2-0653
(24)Danforth Reah Z Mrs
(25)Abbey Marie G Mrs RE4-6895
(26)Messenger Lola A 737-6215
(27)Porter Alfred
(28)Miller Jennie R Mrs 734-8004
(28)McQuade Clifford D RE3-3403
(30)Daigneau Edward A

NORTH WESTFIELD (CONTINUED)

(31)Chilcote Elsie G Mrs RE9-8207
(32)Kellogg Abbie L Mrs RE4-1912
(33)Wright Dorothy A 788-5146
(34)Meyer Amelia Mrs 739-6068
(35)LeGrand Ada M Mrs 733-7370
(36)Russell Susibell L Mrs RE2-3485
(37)Shepard Bessie L Mrs RE9-6141
(38)Cordes Lena Mrs 739-1995
(39)Farber A Christine Mrs
(40)Ezekiel Paul P 732-0946
95a Recreation Hall and Laundry
102 Trueba Richard RE9-3779
Kenyon Roswell L ST5-1052
124® Ezekiel George C RE7-5254
128® Burt Orville S RE9-4170
133® Kellogg Alleen M Mrs RE9-4104
136® McGorty Carroll J RE9-2081
144® Jones Fred H RE7-0474
160® Pohner William L RE7-0015
173® Kellogg Alvin R Jr RE7-0945
183® Irish Frederick A RE6-1691
222® O'Krongly J J builder RE3-5417
231 Clark Bros Rustic Fences Inc fence mfrs RE4-4746
® Clark Loren H
232® Carrigg John H RE6-5771
236 Vacant
239® Clark Maurice E
243® Baez Benegno D RE3-3048
247® Nacewicz Raymond H 732-8914
257® Earle Henry C
262® Greene Wilbur A RE4-0296
Stiles Nettie L Mrs
278® Holloway Anna L Mrs RE6-6028
298® Overstreet Edgar G RE6-0117
Oertel Walter R
308® Yarmac Anthony RE4-3795
314® Draghetti Mary Mrs RE6-3032
327 Liswell Hill Farm dairy RE4-4277
® Halladay Annie E Mrs RE4-4277
347 Hebert Yvonn E RE6-6997
349 NORTH ST crosses
367® Parrott Wilbur R
368 Vacant
373® Freeman William S
379® Gibson Robert J RE6-0792
382® Goss Walter C Jr RE6-1217
385® Brackoneski William R RE9-8279
397® Harris Earle H Jr
398® Brayton Harold A RE6-8586
411® Hyland Justin R RE4-6596
420® Smith Albert L RE4-7605
426® Lattinville David H
429® Draghetti Delmo J RE4-2572
431 NEW YORK AV begins
432® Bennett William J RE4-1766
443® Faits Anthony W RE4-6605
444® Crichton Frank G 732-8995
456® Discola James W RE3-5743
458 THALIA DR begins
470® Kajka Stephen M RE6-9163
475® Neilson Henry C
480® Duval Leon J RE4-9277
489® Jenney Paul F RE6-1561
492 PARKVIEW DR begins
506® Matt Felix E Jr RE4-1394
509® Riberdy Alfred H 737-1559
520® Jenks Gerald E RE2-1963
523® Jenney Ralph P RE2-5249
526® Stanger Charles C RE4-5124
535® Radwilowcz Joseph R RE4-8573
536® McCarthy John J RE2-1995
Score Sheet Advertising Service RE2-1995
578® Solitario F J mink far RE7-1139
Quatrone Romeo T
Solitario M F mink far RE2-8796
585® Liamis George M RE4-7221
620® Hajec Frank S RE4-7198
627® Vogel Lydia H
Berlyd Acres kennels RE2-0161
Vogel Realty RE2-0161
723® Baruffaldi Mary Mrs RE4-6062
Baruffaldi J S far RE4-6062
759® Krykosky Wladislaw
781® Sadler Clarence W ST8-7241
791® Hammill George M 734-8631
803® West Richard R RE4-8016
819® Nelson Stanley E
829® Baumann William
837® Baumann John RE7-1145
989® Schaedlich Albert
991® Schaedlich Ernest H RE3-8509
997® Young Donald L
1003 Chiba William R RE3-5020
1015® Merriam Anna Mrs
1023® Hood Edward H ST8-8968
1116 ROBINSON STATE PARK
1121 N WEST ST ends
1123 Vacant
1125 Park View Gardens

NORTHWOOD
(Feeding Hills)

Fr 1184 Spfd N to dead end (Right even)
25® Feeney Charles M Jr RE9-2177
31® Conkey James O
32® Monahan D L Mrs RE7-0679
35® Thayer C Wesley RE9-6632
41® Thayer Bertha E Mrs RE7-1328
51® Krzykowski Anthony J RE7-0654
52® Davis Edward H
55® DiDonato L M Mrs RE4-5537
61® Merceri Raymond P 739-2471
62® Fournier Joseph E RE4-5260
65® Bowden Gilbert A ST8-0105
66® Magnani Bruno RE4-8365
70® Stefanik Robert S RE7-4021
71® Berkowicz Joseph D RE7-6380
82® Knowles Webster C RE4-0933
83® Schindler William M RE9-7660

OAK
(Feeding Hills)

Fr 928½ Spfd NW to dead end (Right even)
38® Langevin George D RE9-6245
46® Miller Wendell T ST8-0495
53® White Wilbert H
77® Furioni AnthonyA RE9-7520

OAK LA
(Feeding Hills)

Fr 244 North NW to dead end (Right even)
20® Mesick Ronald E 739-5537
21® Wollner Joseph F RE6-3809
27 Martin Donald G
40® Howard James E Jr RE4-7562
46® Swanson Thomas RE2-1906
58® Swanson Roland A ST5-1117
71® Lens John R 736-8959

OAK HILL AV

Fr 210 Maple NW to dead end (Right even)
14® Imelio F mason RE3-5688
17® Connolly John F RE2-0875
23® Talmadge Edward W RE6-9043
24® Lombardini Paul H RE9-0905
31® Serra Ernest O RE4-4171
36® Bassi Felix A RE4-2021
45® Tisdel Merrill O RE3-2584
50® Settembro Albert J RE3-8614
53® Marinetti Maria Mrs RE3-0302
Pioneer Sandblasting Co RE3-0302
58® Smith Richard E RE7-0054
61® Gallerani Arseno RE3-8167
66® Nannini Premo S RE3-1008
69® Labun George RE4-5572
72® Viens Lawrence R
77® Grady R Kenneth
78® Hersey Francis P RE3-4694
83® Pisano Lawrence RE6-3053
84® Schneider Harry W RE6-4362
87® Verani J carp RE4-3416
92® Scannell Richard F RE6-6713
— Vacant
100® Wojnarowicz Ferdinand S RE2-0466
102 HIGH ST ends
107® Ferrari Raymond RE7-3987
112® Artuso Dominic RE4-8704
120 LAUREL ST ends

ORCHARD

Fr 176 Maple NW to dead end (Right even)
13® Salani Robert RE9-5545
Luicci James A
19® Epaul Edna Mrs RE3-1834
27® Reinert Edward E

OTTAWA

Fr 86 Walnut SW to 111 Moore (Right even)
12® Lunden Donald D RE2-3200
Lunden Construction RE2-3200
15® Leclerc Rose Mrs RE7-7611
20® Maule Joseph RE3-5734
23® Coppi Paul J RE3-9024
24® Stebbins Wilfred Jr RE2-5564
31® Cebrelli Peter J RE2-7637
® Cebrelli Richard RE7-1642
38® Bessette Harold J RE9-8734
41 Dumond M Ellen Mrs
45® Tourville Genevieve Mrs RE9-5845
LaChapelle Philip RE2-9278
49 BRIDGE ST crosses
63 Headquarters fire dept RE6-2131
Station No 1
68® Daglio Louise Mrs RE2-7881
69® Solaroli Frank RE2-2452
Solaroli Vincent P RE2-1691
70 Borgatti Alberto RE2-4737
73 Vacant
76® Moccio Mafalda Mrs RE3-1656
77 Mercadante Adolph
79® Polon Mary A Mrs ST8-8657
Polon E J painter ST8-8657
86® DeMars Augustus G RE2-4949
Rose's Beauty Shop RE2-4949

OXFORD

Fr 308 South N to dead end (Right even)
7® Fieldstad Paul M
21® Shaylor Douglas M RE7-1375
22® Margosiak Fred W RE7-2362
28® Oliver R C carp RE7-5693
— South Street School

PARK
(Feeding Hills)

Fr 35 Ralph NW to 148 Colemore (Right even)
1 RALPH ST ends
6® Kelly Francis J RE2-1949
16® Spinelli Michael RE6-0615
17 Vacant
24® Tompkins Jessie L Mrs RE4-7277
25® Roberts Warren H RE7-1921
36 CHERRY ST begins
41® Draghetti Peter M RE7-5218
42 Vacant

PARKER

Fr 616 Main W to dead end (Right even)
12® Morgan William V
13® Dalton John M RE9-6878
20® Fanning J William RE3-3783
21® Norman Joseph P Jr RE3-4710
28 STEWART LA begins
29® Malone Aloysuis J RE9-0460
37® Ackerman Richard J RE2-2637
38® Green James A RE7-9477
44® Torino Bernard A RE3-1616
45® Tirrell Raymond H 736-4297
52® Cormier Neil C RE4-0429
53® Manfredo Peter A RE4-2561
60® Miller William J RE4-5084
61® Waite Harold K RE2-5688
68 Vacant
69® Burrows Douglas W RE2-2420
75® Dezielle Woodrow A RE9-6451
76® Davis Darcy B Jr RE2-4449
83® Dias Richard E RE4-3627
84® Hopkins Philip W RE7-8489
90® Brantley Charles E RE6-2921
91® Bellefleur John N RE2-0297
98® Fragameni Joseph R RE6-5188
99® Ayotte Claude J RE4-7240
100 ALLEN ST begins
107® Miele Peter C 734-6023
110 Gurski Walter T RE4-6954
— Vacant
118® Broomfield David 733-0621
121® Widmer Gustave R RE6-8905
124® Niles H Richard 734-7157
— Vacant
136® Sarno Frank A RE9-9224

PARKVIEW DR
(Feeding Hills)

Fr 492 N Westfield E and N to dead end (Right even)
13® Briggs William A Jr RE9-8937
14® Kaslikwoski Jan RE4-4482
21 Tyminski Chester M RE9-0330
22® Hastings Andrew R 739-7605
24 Vacant
29® Ruddock Stephen S ST8-0789
39® Dowling John F RE4-7214
40® Fontaine G Eugene 732-8232
41 THALIA DR crosses
46 Vacant
53® Riley John W RE4-1652
—® Montagana Ellery G RE9-0102
— Douyard Donald D RE3-2238
— Vacant
77® Bouchard George E 732-2917
84® Chinchini Elaine J Mrs
— Vacant
— Vacant
—® Colburn Ernest A
110® Bellmar Harry V 788-8392
— Vacant
— CAROL DR ends
128® LaMountain Albert E RE9-6800
—® Prevost Raymond A RE6-3420
154® Bessette A E 736-0171
162® Ross Richard W RE2-2870
163 THALIA DR ends
172® Ruchstuhl W C RE6-3125

PERRY LA

Fr 72 Silver NW and N to 3 Mill (Right even)
33® Campbell John S RE4-4638
42 ELM ST ends
43® Fickweiler Anna H Mrs RE4-8149
57® Cowles Aden W RE4-4734
71® Wells Charles C ST8-8067
79® Stetson Ralph E Jr RE4-0684
108 Perry George A ST8-8847
Agawam Community YMCA 733-9380
109 MILL ST begins

PHIL
(Feeding Hills)

Fr 67 Memorial dr N to 60 DePalma (Right even)
10® Conlin Thomas L RE9-5828
18® Gould Glenn A ST8-9307

PIERCE
(Feeding Hills)

Fr 22 Line SW to 15 Mooreland
2® Daley Daniel E RE4-4443
13® Shepard Edward W RE2-1697
22® Bond Frank
25® Beaulieu Yvonne Mrs RE9-7852
27® Cooper George F ST8-4258
35® Lamier Arthur A RE7-3320

PINE
(Feeding Hills)

Fr 470 S Westfield S to Conn State line
168® Taylor Donald H RE7-5960
254 Farquhar Lloyd S ST8-0666
301® Pacewicz P P trucking RE7-1214
349® McBride Joseph RE9-8338
360 Vacant
393® Washington Everett L RE7-1211
395 BARRY ST crosses
467 Fickett Bernard J
475 CONN STATE LINE crosses

POINSETTIA

Fr 25 Clematis rd W and N and W to 569 Suffield (Right even)
9® Frighetto Edward RE2-4606
17® Rodier Norman A RE3-7547
18® Harrington Joseph F RE3-3955
25® Muldrew Oliver R RE9-5872
26® Carbone Richard P RE3-2019
28® Farrell Robert R ST8-0092
31® Mikszewski John H RE3-1586
33® Thresher Samuel S RE9-2819
36® Dowding John W Jr RE9-4927
41 Rossbrock Herbert W 788-7962
42® Pease James E RE2-6932
49® Marganti Rex F RE9-8928
50 Brinkman Lorraine Mrs RE3-8868
55® Shakespeare Noel W RE3-6456
56® Bator Edward P RE4-7371
63® Daigneau Paul W RE9-4912

POMEROY

Fr 1174 River rd SE and SW to 12 Barney (Right even)
15® Duplessis John B RE3-6995
21® Walker Harold E RE2-8919
30® Lefevre Joseph J RE2-7185

POPLAR
(Feeding Hills)

Fr 929 Spfd SW to 984 Shoemaker la (Right even)
25® StJohn W L carp RE7-7236
27 HENRY ST begins
41® Slaimen Sarkis ST8-8639
57® Dube Alphonse J RE2-5447
63® Piccin Michael F RE2-7012
73® Carulli Catherine Mrs RE2-1583
75 MILL ST crosses
105® Ramponi Richard A RE2-3728
115® Bava James T RE9-3532
133® Rose Ricardo L RE2-1091
159® Daigneault Edgar T RE2-5365
175® Giroux George A ST8-0672
184® Rendock John J RE6-4849
189® Lucia Joseph RE2-0658
Lucia S R Mrs nurse RE2-0658
198® Woyshnis Karol K RE9-5168
199® Longey Walter E RE7-7889
207® Gemme Wildaidge N RE6-0283
209 DE PALMA ST begins
215® Smith Norman L RE2-2585
218® Woishnis Frances V Mrs RE2-1715
225® Nichols A E eng RE4-2356
236® Woishnis Vetro J
237 MEMORIAL DR begins
239® Jaeger Emil E RE2-8839
250® Pupello John RE9-6326
251® Mensch Harvey P
255 GARDEN ST begins
266® Commisso Domenick RE9-0965
271® Christopher Mary Mrs
309® Grise Norman R RE3-5549
314® Librero John B
315® Shaw Alton R RE2-1677
Springfield Antenna Service RE2-1677
323® Kampfer Robert D RE3-6817
331® Howe David M RE9-5318

POPLAR (CONTINUED)

339® Bussolari Richard B 773-9592
340® DiVirgilio Nicholas J RE2-8605
— Vacant
352® Kozikowski Victor P RE4-4352
386® Rinaldi Joseph N RE4-5055
390® Rachek Annie Mrs RE4-8722
400® Poshkowski John J RE4-7445

PORTER DR

Fr 254 Silver N to dead end (Right even)
14® Berthiaume Norman J 739-4444
15® Ringuette Norman A RE6-6640
21® Tucker Donald S
22® Giard Leo R 739-8964
29® Sessions John C ST8-9448
30 Smith Stuart W ST8-6819
37® Daniels Lawrence E RE7-9297
38® Papadakis Manuel P 736-5383
45® Wright David Jr RE2-9088
46® Richards Roger A RE3-9316
54® MacMillan Lester S RE6-6806
55® Cobleigh George L Jr RE7-1836

PORTLAND
(Feeding Hills)

Fr 714 Spfd W to dead end (Right odd)
18® Dufault Leo J RE4-6040
23® Hamel Leo B 733-1067
24® Desaulniers Albert E RE3-3411
27® Zucco Antonio P RE3-5458
33® Rose Robert D RE4-5549
34® Gravel Sylvio E RE9-4575
44® Sirotka Peter R RE9-6841

POTOMAC PL

Fr 86 Reed NW to dead end (Right even)
15® Shea John J RE2-1442
21® Clark Gilbert C RE2-3784

PRINCE LA

Fr 66 Federal NW to dead end (Right odd)
2® James John J
4 Aube Lucien A 732-6802

PROSPECT

Fr 129 Maple SE to dead end (Right even)
14® Cebrelli Peter J Jr RE9-3759
24® Borgatti Romeo H
25® Ricci Pasquale RE2-0907
30® Schinelli John
33® Colli E RE2-1409
49® Gandini Eugene RE7-4901

PROVIN MOUNTAIN

— WWLP Channel 22 TV broadcasting station 785-1201

RALPH
(Feeding Hills)

Fr 752 Spfd NW to 1 Park (Right even)
2® Houghtaling Earl A RE6-4064
15® Morassi Alfonso C RE4-6904
16® Tortoriello M Rose Mrs RE7-6725
21® Esempio Ralph F RE7-9026
22® Cavallon Fiore RE6-2244
29® Woods Lucy ST8-0513
32 Vacant
35 PARK ST begins

RAMAH CIR

Fr 360 Walnut st ext SW to dead end (Right even)
11 National Gage & Die Co Inc 739-4709
Belfab Corp The bellows mfrs
28 Turcotte Mfg Co tool mfrs RE4-8203
36 Stanly Handling Equipment Co material RE6-4508
37 Wooster Express Inc ST8-0911
44 Florade Syrup Corp RE2-9546
53 Spector Freight System Inc RE9-7369
55 Gay's Express Inc RE7-0261
71 All State Freight Inc ST8-7344
91 Grasso A M builder
92 Eagle Auto Body RE2-9633

RAMAH CIR SOUTH

Fr 374 Walnut st ext SW to dead end (Right even)
21 Standard Wood Products Inc RE4-5688
44 Truck Equipment & Service Corp RE9-3897
71 White W H Co Inc plumbing supplies RE6-3623
81 American Home Toy Parties Inc RE6-4584
87 Richmond Joe & Co Inc auto reprs RE6-2910

RANDALL

Fr 46 Rowley SW to 85 Royal (Right even)
11® Gagne Renaud
12® Dineen Frederick W RE7-7158
Hurd Edwin W ST8-6674
18® Korney James J RE7-3206
® Malone George H RE9-6129
24® Haubenreiser Walter E RE9-0023
25® Melloni Maria Mrs RE7-5164
29® Ellis Yvonne L Mrs RE9-3964
30® Peckham Albert F RE7-0004
43® Sosath Frederick G RE7-3156
51® Treadway Joseph W RE7-2257
61® Rascona Alexander RE9-6627
69® Cusson Harvey E 734-7225
73® Labun John RE7-1023

RAYMOND CIR

Fr 710 Main W and SW and NE in a circle to 39 Raymond cir (Right even)
21® VanHeusen Lucius H ST8-9119
22® Ferioli John Q RE7-9570
27® Poggi Felix ST8-6505
30® Kwolek Frank S ST8-9067
36® Grabinski Frank J ST8-9378
37® Donais Theodore E RE9-6243
39 RAYMOND CIR ends
42® Buiniskas Alexander J ST8-9506
48® Press Charles H RE9-0197
51® Bellemore Robert R ST8-4039
54® Cavanaugh Donald RE9-2990
59® Porter William A RE9-3029
62® Sweeney John J RE7-9795
67® Binelli Silvio N RE7-4614
70® Lowery Paul V RE4-4572
73® Beebe Marjorie C Mrs 739-1998
75® Whitaker Thomas W RE7-0490
82 Smith Richard G 785-5987
88® Proguiske Theodore A RE9-1784
91® Phillips Calvin S RE2-9704
94® Shearer Charles K
103® Robinson Kenneth A RE4-9082
104® Idzikowski Alexander S RE7-6270
110® LaPlante Arthur J 733-1965
116® Stowe Fernanda Mrs ST8-6767
124® Titcomb Sheldon M ST8-9861
127® Wilson William J RE9-1801
130® Catchepaugh Donald R RE2-1493
133® Carenza Ralph J RE2-1056
140® Wood George L RE6-4028
145® Symanski Stephen V Jr ST8-6641
154® Carmody Jeannette V Mrs RE7-9000

REED

Fr 106 Main SW to 35 Washington av (Right even)
14® Balboni Leo L RE3-4722
15® Shaer Joseph D RE6-9061
18® Marrewa Harry E RE7-1089
22® Dennett Earl E RE6-2054
28® Clark James RE9-1564
32® Miua Michael 732-5470
36® Thissell Marjorie T Mrs RE4-8798
39® Richards Eugene M RE9-9720
41® Elkas Louis RE2-1960
42® Snell Alice L Mrs RE4-6508
45 VERNON ST begins
46® Hartwell Francis I Mrs RE3-7234
51® Dacey Frederick T RE7-6680
52® Pond Clifford D RE4-4205
56 Tyler John S Rev RE7-9804
57® Phelps Barbara H RE4-2831
59 Davidson James S RE3-2348
62® Thompson Felix RE6-3767
67® Scott Etta D Mrs RE6-1444
68® Powell Mildred M Mrs RE2-4908
72® Anderson Ruth M Mrs RE6-1431
73® Morin J Paul RE2-3460
76® Mitchell Edith M RE2-6931
77® Trongone Angelo q RE7-8689
— Vacant
80® Scales John J RE3-6920
83® Sullivan John J RE7-1237
84® Blustine Paul RE2-2496
86 POTOMAC PL begins
89® Ferrarini Paul V ST8-6275
David's Window Cleaning ST8-6275
94® Filiault Roland L RE7-2869
95® Grimaldi Christina Mrs
98® Martignette Anthony RE4-1284
Tony's Lunch Wagon RE4-1284
101® Woods Robert J RE4-3932
104® Elkas George M RE4-3582
107® Blossom William A RE3-9030
108® Gedney John V H RE9-8073
110 VIRGINIA ST ends
113® Hebert Homer E RE2-1231
117® Smith Sahler Jr RE2-4658
118® Vanotti Romolo A RE6-5625
121® Ramsey George H RE2-7768
127® Bromley William H Jr RE3-5827
128® Syriac William C RE3-2425
132® Moretti Raymond C RE4-5079

RHODES AV
(Feeding Hills)

Fr 885 Spfd S to 706 Mill (Right even) (Irregularly numbered)
7® King Edward F ST8-6139
11® Guidetti Alexander E RE6-7194
15® Rossi John H RE6-6091
19® Ochenkowski S F RE2-0381
22® Cammisa Marco ST8-6792
25® Guidetti Robert J RE9-5120
32® Acquaro Michael C ST8-7057
38® Courtney Patrick J RE9-5806
43® DePinto Michael RE9-5364
41® Capponcelli Donald C ST8-6627
45® Mottola John F RE2-1751
53® Tease Walter A ST8-9245
60® Balboni Antonio RE7-7732
61® Cartello John L RE2-6540
66® Thorpe Bernard V 788-6277
68® De Spirt Santo RE9-5891
Agawam Tile Co RE9-5891
70® Stachowicz Daniel F RE9-2375
75® Santini E mason RE4-8904
80® Perry Anthony ST5-5169

RIDGE AV

Fr 65 Adams St to dead end (Right even)
21® Fenton James F RE4-6097
30® Trehey Alfred D RE4-2064
53® Mills Theodore W RE7-4532
59® Utzinger Albert F RE9-9283
67® Robinson Walter E ST8-8260
73 Fletcher Saxton W RE4-2386

RIDGEWAY DR
(Feeding Hills)

Fr 679 North St to dead end (Right even)
5® Nardi Donald 732-8485
6® Choiniere Robert A RE9-2460
12® Faits Harry G RE3-8157
20® McCobb Perry A RE7-3981
21® Lafleur Raymond E RE4-8343
29® Sokolowski Leopold S RE3-0206
30® Holbrooke Raymond H
36® Matys Chester J RE3-7551
37® Casavant Roger L RE2-9680
43® Hanzel Andrew R
44® Barnard Ralph S RE4-2678
52® Meredith Thomas P RE4-9168
53® Letourneau Lionel H RE9-7786
59 ACORN ST ends
60® Maslanka E Daniel ST8-6344
65® Whitehead John G RE4-5053
66 AUDUBON ST begins
72® Spring William H 736-7620
73® Delizia Settimo M RE7-5621
90® DeGrandpre Paul H 736-0570
91® Guiel John S RE9-6382
96® Cooper Frederick G 739-8256
104® Ares Marcel E
120® Knapik Stephen P ST8-0236
128® Paulson Charles E RE4-5273
136® Long Osmond W RE4-0850

RIVER

Fr 2 Walnut SW to 21 Bridge (Right even)
9 WALNUT ST begins
11® Rivers Levi RE6-5696
Rivers Robert R ST8-9901
12 Daly Clarence J ST8-8990
® Roy Joseph L RE4-5318
Roy Robert F 736-5133
16 Pisano Laurence Jr RE9-5897
18® Masi Vincent J RE9-7141
21® Otto Henry G RE3-8111
21 Cusson Louis R
23 SPRING ST crosses
27® Charland Rene M 739-7918
22® LaRiviere T E RE2-9141
28® Ardizoni Victor J RE3-8176
38 Lelievre Joseph H RE9-6316
40® Nardi R real est ST5-5260
44 Booth Richard G 739-1377
45 KING ST crosses
52 Central Package Store RE3-6221
56® Masi Raymond J RE2-1820
Halchek Paul RE3-8441
Gingras Ruth Mrs
Negrucci John J
Suprenant D L Mrs ST8-8614
McClelland Hazel Mrs RE9-0998
58 River View Market ST8-9641

RIVER RD

Fr 1381 Main NE to South End Bridge cir (Right even)
1 Page's Shell Service 736-9512
10® DiSieno Louis A RE3-6782
River Road Golf Range RE3-6782
River Road Pony Golf Course
29® Picard Louis J RE7-2520
32 Larry's Barber Shop 736-5914
33 River Road Grocery RE9-8665
41® Booth Thomas E RE9-6431
43® Henry William F RE6-4204
45® Frame Russell J RE7-7082
55® Bonavita George A RE7-7836
63® Bonavita Victor S RE7-7906
66 Vacant
68 DEERING ST begins
69® DiSieno L A Jr RE2-9547
75® Perrotta Vincent E RE2-8723
81® Maule Bruno RE9-5780
82® Davies William I RE6-9034
89® Desjarlais D A RE6-8838
92® Ferrell Roy H RE6-4320
94 DARTMOUTH ST begins
95® Grundstrom H E ST8-8220
99 FOREST RD ends
101® Rotondo Benito F RE4-4087
108® Fortier Arthur B ST8-4211
111® Southerton Albert J
118® O'Quinn Albert O RE9-2651
119 Vacant
125® Wellington Merle H ST8-0283
131® Corbin Donald O 736-7854
132 DOVER ST begins
134® Chechile Charles C 788-7963
137® Ranco Kenneth J ST8-4764
143® Goodridge Earl H RE9-3797
144® Duda Francis J 788-9795
146 AUTUMN ST begins
151® Meunier Ronald F RE9-6381
157® Disotell Ida E Mrs 788-4947
163 Phaneuf Francis R ST8-6512
164® Robbins James E 733-6536
169® Shepard Helen G Mrs
174® Davenport Ellen V Mrs 739-0128
174r Vacant
177® Graham Richard S RE9-4619
183® Gosselin George E RE3-3482
184® Reed Sophia E Mrs ST8-9196
185 LAWNWOOD ST begins
190® DePalo Nicholas J 781-3369
193® Dumont Louis L 733-2805
199® Powell Everett W RE9-1456
202® Slater Robert A RE6-3891
208® Brown Robert G RE7-3413
210 Vacant
226® Houghton Shirley A RE6-3229
230® Second E Russell RE6-3492
232® Thompson Edward RE3-9469
238® Groden John F RE6-1990
242® Murray Daniel B RE6-2420
248® Burger Celia L ST8-7971
259® Lester William H RE6-4201
269® Hartig Richard RE6-5347
333® Steiniere Ernest Van B RE7-4288
335 S FLORIDA DR begins
345® Ingalls Alfred E RE7-6455
353® Bouley Ernest A
355 FLORIDA DR begins
365® Jabry Michael J Jr RE4-9107
375 Vacant
379® Brinn V H real est RE4-3283
381 CAMPBELL DR begins
393 LaPlante William H ST8-8390
393r Vacant
395 Green Gables Restaurant Inc RE9-8690
Lombardi Ernest F RE9-8690
403® Channell Harold A RE4-2925
409® Pugh Annie Mrs RE2-4426
415 CHANNEL DR begins
417 Vacant
425® Duni John R ST8-8806
435® Channell Arthur W RE4-7618
441® Channell H Earle RE2-5012
449® Stephens George R RE6-0822
465 Smith Kenneth C
521 Gene and Hanks gasoline
535 Aitken Flowers Inc RE6-0910
539 LEONARD ST ends
541® Foley Arthur J RE6-7544
555® Henry Robert S RE5-8188
557 WARREN ST begins
565 Vacant
581® Reynolds George L 788-4918
589® Jones Raymond L RE4-6953
639® Schwartz J M painter RE2-8554
661® Wilbur Carl E ST8-0029
665® Carmosino Nicholas RE4-0350
657 Vacant
681® Margolis Jack
687® Carchrie Robert RE6-1986
693® Etterman Harold C
695 CLIFTON DR begins
707® Alberts M photos
717® Bertram Richard E RE7-0996
Badger Mildred T Mrs RE7-8437
727® DelBuono Alfred W 737-9517
731 MERRELL DR begins
737® Snow George R RE6-7864

RIVER RD (CONTINUED)

745● Lenoir Raoul E RE4-8828
751● Thomson Gerald F 737-3767
759● Amore Vincent M ST8-6382
769 MEADOWBROOK RD begins
779● Burns John F ST5-5621
793 Baker F E Mrs RE7-7927
805● Smith Viola A Mrs RE6-2544
807 SIMPSON CIR begins
815● Falbo Frank RE6-3797
821● Wetzel William RE2-1641
829● Simpson Robert W RE2-6822
846● Brevelieri Dino H RE4-2751
857 Vacant
865● Cote Laurier W RE6-2963
875● Cote Ovila R RE7-3434
915● Doering James A
921● Williams Dorothy A
933● Deliso Benjamin F RE9-7508
943● Deliso Charles RE4-1285
981 Chapman's Atlantic gasoline RE9-8500
983 SCHOOL ST ends
999 Vacant gas station
1000 Northeast Airmotive Corp aircraft rental service RE6-9313
Agawam Springfield Seaplane Base rental service RE6-9313
1001 SEYMOUR AV begins
1012 Wheeler Clifford R RE4-6673
1018● Laino Dominick
1028● Schmidt George F RE2-0903
1033 RIVERSIDE AV begins
1049 Caroleo Frank R Jr RE7-9510
1050● Fitzgerald K G RE2-3841
1068● Sicilia Alexander R
1080● Schlimmer Lewis C RE7-0727
1081 Prison Farm
1083● Oberheim Adam 739-7138
1090● Marsh F W plastics RE2-4229
1099● Liberatore Joseph V RE6-5897
1100● Doolittle Lawrence H RE3-9372
1111● White William R RE3-6468
1113 ALHAMBRA CIR S begins
1115 ALHAMBRA CIR N begins
1120● Pettis Edward A RE6-4081
1121● Strole Arthur K RE7-7279
1125● Patnaude B T Mrs RE3-1296
1141● Houlihan J R RE2-5673
1144 Tobin Frank W RE4-0795
1151 BARNEY ST crosses
1159● Leclerc Rene J 732-3021
1162● Wallace William A ST8-7946
1165● Dexter E N Mrs RE4-4022
1168● Robinson Charles H RE3-4391
1169● Pope Charles H RE2-9717
1171 STERLING RD begins
1172● Duplessis John J RE9-9201
1174 POMEROY ST begins
1181● Scala Salvatore J RE6-2264
1186● Wilson Dora B Mrs RE2-9229
1190● Fleming Gladys E Mrs RE6-3874
1197● Trimboli David R RE2-1661
1197r Trimboli Bernnese Mrs
1200● Taylor P S MD RE4-2956
1210 Springfield Yacht & Canoe Club RE4-9487
Wood Robert J
1221 ROUTE 5 crosses (overhead)
1251● Paro Aldege A RE6-8542
Bridgeview Grill rest 736-9321
1255 SOUTH END BRIDGE CIR ends

RIVERSIDE AV
Fr 1033 River rd W to 30 Liberty av (Right even)
17● Forsberg Albertina B Mrs RE6-5682
23● Santillo George A
33● Montagna Maurice A RE7-0616

RIVERVIEW AV
Fr 1723 Main E and S to Suffield Town line (Right even)
9 Vacant
15 Wiencek Walter P RE4-1970
17● Fields Lyman T RE2-8371
19● Jarvis Arthur H RE4-5808
29● Champagne L L RE9-2737
25● Dunlap Kenneth F
39● Dowd Bernard J RE2-5140
47● Martin Francis E RE9-3549
54 SUNNYSLOPE AV ends
55● Grabowski M A Mrs RE9-4815
57● Kuhnel Ernest F
61● Morehouse H Richard RE9-3443
68 VERANDA AV begins
71 Vacant
77● Josselyn Harold A
88● Willett Richard D RE4-7645
89● Gallagher John A RE9-4315

ROBERTA CIR
Fr 234 Leonard S and W then E in circle to do (Right even)
— Vacant
— ROBERTA CIR ends

54● Perrault Robert J 734-2311
62● Knowlton Donald W RE7-8493
— Vacant
— Vacant
— Vacant
— Vacant

ROBIN LA
(Feeding Hills)
Fr 129 Coronet cir N to dead end
— Vacant
— Vacant

ROUTE 5
(Northbound)
Fr Spfd City line N to WSpfd Town line
— SPFD CITY LINE crosses
— CONN RIVER crosses (underneath)
— RIVER RD crosses (underneath)
— EXIT TO SOUTH END BRIDGE CIR
— SOUTH END BRIDGE crosses (underneath)
— ENTRANCE FR SOUTH END BRIDGE CIR
— AGAWAM RIVER crosses (underneath)
— ENTRANCE FR BONDI ISLAND

ROUTE 5
(Southbound)
Fr WSpfd Town line S to Spfd City line
— W SPFD TOWN LINE crosses
— EXIT TO BONDI ISLAND
— AGAWAM RIVER crosses (underneath)
— EXIT TO SOUTH END BRIDGE CIR
— SOUTH END BRIDGE CIR crosses (underneath)
— ENTRANCE FR SOUTH END BRIDGE CIR
— RIVER RD crosses (underneath)
— CONN RIVER crosses (underneath)

ROWLEY
Fr 307 Spfd SE S and SE to 310 Suffield (Right even)
2 B G M Plating Co RE2-7696
4 Ferrara's Spring & Parts Co Inc RE6-3681
12● Nolin Beatrice Mrs RE7-5021
16● Sullivan John H RE4-5731
17● Shibley V J mason RE9-9287
20 ROYAL ST begins
24● Klenakis Christos A
Denning Philip R 739-7971
25● Mattoon Rose M Mrs RE4-0280
26● Davilli Leo S
28● Bouchard Lawrence J 737-5220
32 Pickett Robert W 737-9656
34● Rescigno Dominick RE3-4821
36● Buoniconti Thomas F RE3-9532
38 Vacant
39● Stevens Charles W
42 Morrissette Jacques M
44 Lango's Fuel Oil RE2-1095
● Lango Anthony A RE2-1095
46 RANDALL ST begins
50● Orsi Raymond A RE3-2965
51● Shibley Peter R
52 Withee George C Jr RE3-0767
105● D'Amato P J far RE6-2374
108 O'Neil William J RE6-5061
138 Morris F R far RE4-4707
● Morris Joseph F RE4-4707
140● Morris H E far RE9-5937
141● Longo Amy J RE4-6519
142● Altshuler Frank RE2-8862
160● Buoniconti A L RE2-8862
162● Keating Thomas J RE2-5526
164● Lach Henry A RE6-1102
170● Walker Charles E RE9-0533
171● Rondinelli Pasquale RE9-2821
176● Brandoli Raymond A RE6-1351
182● Brow Arthur C RE7-3125
188● Reske Jennie Mrs RE2-2606
221● Moccio James RE7-7252
267● Haynes T D RE7-9334
275● Morse Dallas E ST7-0080
282● Hacker Augustus C RE2-5931
300 HOMESTEAD ST begins
301● Donovan James F RE3-3352
306● Gamelli Ralph T
309● Protzenko H H ST8-7668
313● Norris Edward I RE9-6053
314● Marshall John A RE9-6527
321● Desmarais F A RE9-4916
322● Bonairta Gamela Mrs RE7-8322
331● Skolnick David RE9-3919
332● Lucas Henry W RE9-6625
337● Rossi Carmine I RE2-4982
338● Allard Gaston A ST5-5473
346● Hawkins Edward RE9-1742
354● Pieciak Walter S RE9-3381
368● Calabrese Frank C RE3-1963

ROYAL
Fr 20 Rowley SW to 11 Royal la (Right even)
10● Martin Fred L RE4-1762
17● Ayers John F RE4-3588
Ayers John F Electric Co RE4-3588
18● Daigneau Arthur E RE4-6668
19● Maynard Gerard J RE3-0174
20 Luicci Joseph W 734-8817
29● Gogan Rita M ST8-9553
33● Levesque Alfred
35● Drake Francis H ST8-4028
37● Barnes Kenneth J RE2-2567
38● Melloni Louis P RE9-2673
Chriscola John A
39 Vacant
41● Roberts Lorenzo F RE6-4045
43 Lyon Gladys Mrs ST8-7785
45● Garceau Alfred E RE4-2936
47 Trimboli Fred P
48● Dagesse Richard N RE6-1945
Leshinski John
49 Bachta John F
51 Paro Ronald A RE9-2875
53● Longobardi R A RE7-3701
58 Page Wayne R RE6-3273
● Mancini Aldo A RE6-4797
60 Saracino Anthony P 739-6279
62● Moccio Albert L RE9-5998
66● Depalo Nicholas V RE4-7160
68 Saracino Elizabeth Mrs RE3-7161
70● Cusson Theodore J RE4-7794
72● Pepe Joseph A ST8-7534
76● Cusson Joseph O 737-7907
85 RANDALL ST ends
86● Gormley Theresa M ST8-4279
● Gormley John V
90● Monachesi Gino P RE9-3516
● Cabral Edward J RE4-4887
94● Daudelin Clarence E RE9-8952
96 Troie Horace F RE9-8905

ROYAL LA
Fr 403 Spfd SE to dead end (Right even)
11 ROYAL ST ends
39● Dudley Ernest E RE6-0134
55● Mullen William J
58● Daudelin Alfred S RE6-2618
61● Janik John W RE6-4062
66● Donais Francis R
71● Wright John F RE7-1906
76● Connor Robert D RE9-7806
85● Fruwirth F builder RE9-3302
86 Masajada Frank 737-0169
96● Petrangelo Vincent RE2-2808
96 Los Walter ST8-7433

RUSKIN AV
Fr 10 Woodcliff av S to 5 Sunnyslope av
— SUNNYSLOPE AV begins

RUTH AV
Fr 27 Clifton dr SW and NW bey Western av to dead end (Right even)
4● Manchester Edward W ST8-0348
7● Parady Willis W RE2-6003
11● Hibbard Richard R RE9-4084
14● Hofmann Ronald E 736-8573
17● Graham Murdo C RE7-6767
23● Melbourne William C RE9-2498
29● Webster Robert S ST8-9589
35● Mole Anthony M
40 WESTERN DR begins
41● Stowell Henry E RE6-6407
44● Allen Maurice F RE2-1791
47● Bostley Paul G RE9-1313

SAMUEL
Fr 80 Woodside dr S to Valentine (Right even)
11 ANTHONY ST crosses

SCHERPA
Fr 104 Main NW to 33 Ellington (Right even)
12● Scherpa Attilio RE2-5595
16● Leger Harvey P RE6-4027
19 Bertera Peter J RE2-7386
Loncrini Daisy Mrs 739-9365
Vacant
21● Scherpa Agusto RE3-8886
22● Masi Albino T Mrs RE3-1939
23 Scherpa Elio H RE2-3508

SCHOOL
Fr 701 Main E to 983 River rd (Right even) (Irregularly numbered)
12 Boyer's Garage gasoline RE6-9536
18● Swikalus William J RE2-7595
24● Decker Kenneth RE6-2467
30● Cross Viola G Mrs 739-9132
38● Lawson Henry W RE6-2262
44● Lammon R M Mrs RE7-6788
45● Hastings E W Mrs RE9-9719
50● Stoll Erwin RE7-8837
55● Hastings John N RE6-2650
56 WILLARD AV ends
60● Lynde Elliott D RE6-9232
61● Cordes Herman A RE7-9725
66● Alvord James R 733-7607
— Vacant
106● Williams John H Jr 732-1621
67● Maziarz Frank W RE4-2426
72● Orr Raymond W Jr RE7-4196
78● Sloboda Francis A RE4-7555
79● Kohn K H MD ST8-4802
90● Wallace Theodor G RE4-2889
94● Chicoine Bernard W ST8-9297
100● Leavitt Robert F
107 Little League Baseball Park
108 MONROE ST ends
118● Benoit Girard N RE4-1571
124● Bowers Freeman A RE2-7922
125● Taylor Effie Mrs RE9-0484
140● Nieroda Ferdinand ST8-7513
143● Shaylor C M builder ST8-6846
146● Wells Harold E RE2-7335
149● Buffett Harry W RE2-7075
152● White Leslie H RE6-5179
156● Tefs Elizabeth H Mrs RE6-2125
161● LaCroix Frederick RE2-0198
171● Hartman Ernest A RE2-6181
172 Walters Ernest C 739-4061
178 Carranza William C
● Hout Harry D
179● Hilbig William E RE6-3092
183● Dowling E M veterinarian RE6-8616
184● Shoemaker Robert J RE7-4095
194● Trombla Daniel C RE6-4488
200● Kossick Alphonse F RE6-7698
203● DiRosa Theresa C Mrs RE2-2562
208● Beauregard Alfred L RE9-9193
216● Guyotte Charles J RE9-4004
222● Todd Gladys C RE9-1347
230● Stork Ralph J RE4-8591
243● Egan James E Jr RE2-1588
253● DiRosa John P RE7-9340
261● Bava Frank RE9-2982
275● Rock Peter ST8-6887
285● Maspo J grocer RE6-7848
291 Coolbeth Gordon A
303● Merchant Harry N RE9-1583
301● Davis James R 737-5511
334 Vacant
335● Haseltine Costello C RE9-2882
Haseltine R C carp RE9-2882
369● Prefontaine Maurice A
401● Moren Frank V RE6-5350
439● Granfield Patrick E RE2-8669
451 Prison Farm
511● Sherwood Nathan G RE9-6246

SENATOR AV
Fr 171 Cooper SW to 335 do (Right even)
11● DalMolin Edward J RE3-3007
16● Dray Harold F RE4-0431
20● Morton Neal RE9-6356
21● Nida Adolph E RE4-2904
24● White Douglas L RE9-1054
29● Wojnarowicz S A RE9-0958
30● Hope Edward D RE2-3092
36● Norkewicz Milton T RE9-7688
37● Eagan Richard H RE4-1770
43● Cizek William J RE4-6669
46● Bush Walter E RE9-9200
50● McCauley Edward F 732-4786
51● Belovitz John 736-6881
60 Raynor Heating Oils RE2-5850
● Raynor David D RE2-5850
61● Polopek John J RE4-3766
69● Ferry Sydney A RE6-2866
70● Haver William J 737-0135
71 WESTFORD CIR begins
74● Sheard George E RE9-6321
81● Horniak Bernard J RE4-1085
87● Perreault Ernest F RE4-5367
93● Draghetti Louis D RE2-4705
94● Elasmar James J RE9-1777
95 WESTFORD CIR ends
96 BELLE ST ends
140● Ramah Albert L RE6-8854
145● Ramah Victor P RE6-1448
163● Adams Roger G RE6-5311
165● Farnsworth Bradford ST8-8905
169● Scibelli James J RE6-0214
175● Higgins William R RE2-0572

SEYMOUR AV
Fr 1001 River rd W to dead end (Right even)
— Vacant

SEYMOUR AV (CONTINUED)

15● Kutzenko Samuel R RE9-4680
24● Morrison James RE6-0479
Morrison The Florist RE6-0479
25● Morrison James L ST5-5196
33● Glogowski Stanley RE2-5605
36 LIBERTY AV begins

SHERMAN AV
(Feeding Hills)
Fr 208 North NW to dead end (Right even)

18● Phelps Arthur G RE7-7146
28● Gagnon William R RE9-7578

SHOEMAKER LA
Fr 1360 Suffield W and NW to 857 Silver (Right even)

32● Cushing Charles B ST5-5448
49● Bonomi Angelo D RE9-6561
Frasco Thomas ST8-9429
137 Moccio Vincent G RE2-9363
Bonomi Battista ST8-9528
144● Klimaj Bernard N RE9-0718
Jean's Beauty Salon RE9-0718
147● Carpenter Jacqueline M Mrs
155● Sporbert Harold K RE7-9859
171● Fulvi Sylvio E RE7-0613
181● Cockoros Peter P ST8-7685
187● Pederzani Basil RE9-1854
193● Harpin Edward E RE9-0340
209● Marion Louis A RE9-3537
213● LoMonaco Jack RE7-5061
218 Zielinski Bros builders RE7-3113
● Zielinski Mary Mrs RE7-3113
221● Harpin Michel RE6-5229
231 Vacant
232● Zielinski Edward RE6-6709
241● Harpin Janet L Mrs RE9-9258
242● Swiconek Bill M
251● Pilkington Elwin A RE7-7055
259● Maniscalchi C J RE9-3352
Smith Raymond RE3-8796
260● Prempas M N Mrs RE9-1364
267● Waytovich Nicholas RE7-3172
272● Kullipolites D J RE7-6771
287● Manhart Leonard F RE2-9306
301 Crestview Country Club Inc ST5-5353
Crestview Country Club Pro Shop sporting goods RE4-9770
311● Blascak P A far RE2-8866
318● Harrison William E RE2-5203
361● Goulet Leo F RE6-4945
370● Nacewicz Mary Mrs
373● Tower Donald R RE6-7574
403● Nocilla Salvatore
417● Bernardara W H RE2-8309
441● Hyland Thomas E RE6-8078
489● Losito Michael P RE2-5741
490 SILVER ST ends

SHOEMAKER LA
(Feeding Hills)
Fr 858 Silver NW and N to 197 S Westfield (Right even)

501● Kwaitkowski John W RE2-4882
511● Kwiat Lawrence W RE2-5353
539● Fearn Robert G ST8-7698
547● Fearn Alexander R Jr 739-7684
563● Bushey Wilfred A RE9-2339
599● Benerakis James J RE2-8841
619● Benerakis Joseph RE2-6758
673● Woishnis Charles A RE7-0925
789 Napolitan's Poultry Farm RE3-5994
● Napolitan Sabot RE3-5994
925● Nowill Harold C RE6-1191
Pioneer Valley Tree Service RE6-1191
Nowill Harold C Jr RE7-6423
935● Ryan John F RE6-8254
942● Rising Leonard P RE6-2836
Rising Food Service Inc caterers RE6-2836
944 Rising Leonard P Jr
945● Cardwell Donald E RE4-4423
955● Stepanik John RE4-8737
969● Barlow Phillip A RE4-4434
983● Darsney Raymond E RE2-2704
984 POPLAR ST ends
1008 Postkowski Frances Mrs
1014 Drewnowski J far
● Drewnowski William RE4-7057
1023 Vacant
1028● Drewnowski H A RE4-7057
1036● Kaminski F T RE9-2447
1044● Mills Donald A RE7-7603
1054● Ligh Roderick H RE7-8723
1059● Osolinski Peter P RE6-5751
1060● Pucik Stanley
1069● Nadrowski Andrew T RE4-5864
1079● Sliech Steven W Jr RE3-3595
1104● Drewnowski B J RE6-2226

SILVER
Fr 217 Elm SW to 490 Shoemaker la (Irregularly numbered)

3● Bray Milton F RE2-1998
11● Abell Harry N Jr RE2-1609
21● Zelinski John RE4-0823
22 Vacant
25● Zielinski Mitchell RE4-4094
30● Olson Raymond E 732-9781
37● Mackintosh Allan RE9-3451
47● Oehlers E V lwyr RE4-8897
72 PERRY LA begins
74● Lambert William H RE2-5424
75● Hayes Kathleen E RE3-0226
85● Dean Irving I RE3-1003
86 Bonasoni Daniel J 739-8949
Waters Herbert R 781-2268
96 Vacant
97● Charest Raymond E RE2-5678
106● Hall E R carp RE2-3286
Barrett Mary F RE2-8011
108 Smart Gordon H 733-6798
116● Schmidt Edward W RE2-9089
142● Bodurtha Elmer F RE2-5537
152● Rhodes Charles L RE3-4695
160 Hebert Jack G RE3-8292
— Carpenali's Farm grocers
171 SUFFIELD ST crosses
184● Knapp Joseph H RE9-1781
194● Sliva Joseph F ST8-8316
200● Stuebi T G interior decorator RE9-2797
209● Finch Clinton H RE6-6296
212 Lewis Harry N RE6-0472
● Robyn James RE6-0472
217● Mundt Katherine Mrs ST8-6636
224● Kovalchick Steven S RE6-1566
225● Pomeroy Rosamond J Mrs RE2-8559
232● Connaughton F S RE7-3037
235● Raisbeck Ralph RE2-2450
241● Crouss George W RE2-5662
244● Porter James F RE2-1854
252● Meade Francis J
254 PORTER DR begins
259● Argiro Joseph F RE6-1326
264● Roberts Donald R RE9-9740
274● Perreault John R RE7-0164
278● StGermain David A 736-5829
282● Rivers Harry J RE2-8426
290● Bencivenni Roland A RE6-5866
294● Roy Esther Mrs RE9-2638
304 Soden Edward G
Vacant
314 Little Raceland Inn rest RE2-4283
● Boccasile Antoinette Mrs RE2-4283
318● Longatine Henry Z Jr
324● DiClementi Seraphine Mrs RE7-4004
325● Pioneer Valley Plastics Co RE3-4134
336 Malone Bros produce RE9-6223
338● Malone Ernest A RE9-6223
340● Giordano P A RE9-7125
340 W Mass Electric Booster Station
386● Faits Dominic D RE4-7767
393● Leger Leo J RE7-8271
The Palette Shop art goods RE7-8271
394● Faits Joseph R RE9-9783
405● Duquette Edward J RE2-2694
415● Rosati John F RE2-9793
John's Trucking RE2-4567
Rosati's Battery Lead & Tires junk RE2-4567
416● Malone Albert A RE6-8629
431● Pirog Stanley J
441● Circosta Joseph A RE7-3058
442● Fuller Herbert H Jr ST8-6896
444 MOUNTAINVIEW ST begins
449● Dana Raymond A RE9-5598
450● Dugan Alfred J RE9-3008
456● Metzger George W RE9-7828
459● Rhodes Stanley L
460● Kittler Lawrence E RE3-1382
462 VADNAIS ST begins
473● Charvat Frank Jr
480● Hall Eugene V RE9-6225
481 Zimmerman Walter L ST5-1059
Vacant
484 FRANKLIN ST EXT ends
485 Dumas Roger G RE7-6604
499 Steeves Verna M Mrs ST5-5643
503● DiDonato Joseph S PR2-7261
504 GARDEN ST ends
507● Beaulieu J A Jr RE7-3351
601 Airflite Tool & Design Inc RE2-3863
— Vacant
— Vacant
— Vacant
— Trans-Air Inc school 737-3425
1 NewEngland Aero-Tech Inc school RE7-0283
639● Taylor C K builder RE9-3290
Taylor & Feeney Inc bdg contrs
643 DOANE AV begins
657● Soverow Walter C RE6-6082
711 Nutri-Bio of New England health foods 739-2515
727● StJohn W poultry RE9-2814
729● Misialek John M RE7-0376
755● Hartig Frederick W
777 Lucia Lumber Co RE6-7286
● Lucia Raymond F RE6-6194
1 B'Shara Restaurant RE9-8645
Associated Engineers Inc RE6-6431
777r Lucia R F Jr RE6-6194
793● Varelas Nicholas J RE7-5096
799● Reynolds Paul N RE6-9046
805● Hedges Elton L RE3-7316
811● McKenna Robert J RE6-0818
845● Jagdowski Walter M RE2-7223
853● Favreau Raymond H RE6-2008
857 SHOEMAKER LA (A) ends
858 SHOEMAKER LA (FH) begins

SILVER LAKE DR
Fr 139 Mill SW to dead end (Right even)

10● Katsanos Joseph A RE9-1832
15● Cleary Joseph G RE3-6057
24● Kane Ambrose J RE6-4943
35● Peck Merrill J H
36● Davis Richard G RE2-5929
44● Vorperian Zaven K RE3-5334
49● Leonardi Harry L RE9-5319
54● Ortner Henry Jr RE7-8143
60● Smith Carleton J Jr ST5-5469
63● Porter George W RE2-9472
68● LaFrancis Nelson J RE3-6438
73 Collina Construction excavating RE6-5248
● Collina Frank R RE9-0439
76● Catelotti Vincent J RE6-5248
81● Sumsion J Clyde RE9-2366
82● Riopel Henry E RE4-5459
89 Michaelian Henry D RE9-4316
95● Michaelian M H RE9-5215
96● Gamelli Thomas
107● Clifford Roy E RE6-8663

SIMPSON CIR
Fr 807 River rd NW W and SW to 46 Meadowbrook rd (Right even)

16● Cartello Charles J RE4-6604
17● Gaudino Charles P RE7-8253
22● Argelopoulos George RE9-9476
23● Fagan Francis P RE7-3335
28● Cormier Robert P ST8-4050
31● Piecuch John M RE7-4197
34● Waters Edward J RE9-8329
37● Ormsby Robert J ST8-0425
40 Vacant
43● VanNewenhover A J RE7-9611
46● Gaffey John L RE9-8295
49● Hannon Richard C RE7-5609
52● Lowell Francis G RE7-4465
58● Bonkowski Stanley R RE9-0934
59 Sunrise Dairy RE7-2559
● Albano Michael R RE7-2559
64● Sheehan George J ST8-0680
70● Ingoldsby Everett W RE9-0790
79● Maruca Santo RE6-0084
80● Brault Albert L RE4-4086

SOUTH
Fr 1498 Main W to 1359 Suffield (Irregularly numbered)

4● Squazza Adelaide Mrs RE4-1830
18● Diduk Paul ST8-4001
24● Diduk Ferronia Mrs RE4-1953
32 Vacant
33● King Mary A Mrs
42● Freeman E G eggs RE4-8093
49● Kellogg Everett A RE4-0318
Paquin Adrian RE7-9420
56● LaViolette George RE4-7832
60● Prout Meta E Mrs RE9-5346
65● Cavanaugh Charles O Jr RE2-2810
72● Ziemba Walter Jr RE4-1409
78● Gottsche Robert A RE9-0800
88● Desmond Stanley RE9-4058
92● Squazza Bruno D
103● Harkins Fred W RE6-3757
109 Warren P N Mrs ST8-8576
117● Jackson Michael A RE6-4620
123● Bruso George A RE6-0724
129● Oliver William H RE6-2968
135● Squazza Barbara L Mrs RE6-2929
141● Davenport Richard M RE3-3965
143off● Campbell Bernard E RE9-7641
155● Claus Emile H RE4-4505
164● Hale Leon A RE6-7077
169● Straszko Emond C RE4-0477
175● Almquist T R RE9-8094
185● Cavanaugh Charles O RE3-2529
191● Hawkins A W ins 788-7272
194off Veterans of Foreign Wars Post 1632 RE4-9896
197● Bulduc L G excavating RE3-3401
204● Avezzie Charles R
205● Harnois George R RE7-5257
219● Jordan Wilburn N RE6-5028
200 Columbus Christopher Country Club RE7-1172
239● Santinello John L 732-6847
240● Frasco Frederick A RE3-8087
251● Meyer Frank J RE6-4417
258● Brinker Rudolph R RE6-0606
259● Cordi Catherine M Mrs RE7-8020
261 COSGROVE AV begins
267● Stone Raymond P RE7-6712
269● Stellato Rocco RE7-6712
270● Theroux Wilder A RE6-7778
278● Cimma Quinto A RE7-7615
286● Pike Irene A Mrs RE6-6959
300● Raiche Philippe O ST8-6878
308 OXFORD ST begins
320● Fieldstad E G Mrs RE6-8512
Vacant
360● Runnells R E RE9-5427
364● Jeffrey Lucy S Mrs RE9-5417
368 Atwater Nurseries Inc RE4-1651

SOUTH BRIDGE DR
Fr South End Bridge cir N to dead end (Right odd)

1 Vacant
Meadow Distributors Inc hardware 733-8807
2 Rosen Textile Engraving Corp RE9-7319

SOUTH END BRIDGE CIR
Fr River rd W S and E in a circle to South End Bridge cir

— RIVER RD ends
— CENTURY ST begins
— Vandium Alloys Steel Co
— Ty-Nee Importing Co Inc glassware ST8-7383
— Springfield Pottery Co Inc gift shops ST8-7383
— StCharles Kitchens by Herzenberg RE4-2520
— SOUTH BRIDGE DR begins
— SOUTH BRIDGE CIR ends
— EXIT TO ROUTE 5
— ROUTE 5 crosses (over) (1st time)
— ENTRANCE FR MEADOW ST
— HENRY E BODURTHA HWY (Westbound) begins
— HENRY E BODURTHA HWY (Eastbound) ends
— EXIT TO ROUTE 5
— ROUTE 5 crosses (over) (2d time)
— ENTRANCE FR ROUTE 5

SOUTH FLORIDA DR
Fr 335 River rd NW and NE to 31 Florida dr (Right even)

13● Pfeiffer Karl E
16● Lapan Edward A RE2-4457
21● Morck Jane M Mrs ST8-0279
22● Domkoski Stanley RE6-2367
31● Randby Halvor G
36● Wells Robert C 788-6403
37● Mattoon Donald H ST8-4380
L&M Builders ST8-4380
47● Coffey Edmund D RE9-9458

SOUTH PARK TER
Fr 650 Main W to 121 Lealand av (Right even)

20● Easter George R
25● Sprayson H Sydney RE2-0338
28● Oliver Robert L RE4-4390
35● Astifan Charles L RE7-7598
41● Wallace Sarah Mrs RE3-5866
44● LeGrand Henry P RE4-8480
49● Foster Robert G RE6-7386
50● Biagetti Bruno E RE9-1231
55● Danford Thomas M RE3-5053
56● McKeown Goeorge J Jr RE4-5637
61● Eastman Hattie A Mrs RE2-0250
62● Johnson Iris A Mrs RE7-6653
65● Gray John RE4-4046
69● Carr Arthur W RE4-8011
73● Roloff Percy H RE6-8470
74● Roberts Woodrow W RE9-8261
74● Roberts Washer Sales & Service household appliances RE6-8773
81● Pineo Frank C RE4-8911
82● Wells Harry D RE4-4101
86● Marney Earl B ST5-5963
90● Sagan Edward C RE6-7460
93 Garlick Sue Ann Mrs RE4-7024
97● Kane James M RE6-1416
100● Affleck G Frederick RE4-2236
109● Nelson Carl E RE4-9176
110● Bodman William W RE4-1358
129● Clark William S RE2-7928
130● Egbert Kathleen E Mrs RE4-5023
133● Lamson George C 788-0239

SOUTH PARK TER (CONTINUED)

138● Neulieb William P RE9-3653

SOUTH WEST
(Feeding Hills)

Fr 325 Southwick S to Conn State line (Right even)

6● Waskiel Michalina Mrs RE4-7083
56● Kosak Anthony J RE9-3752
83 Graziano Alfred RE7-6675
Hathaway & Steen tobacco far
132● Kosak Antonina Mrs RE7-2098
137● Baum Philip RE7-0525
142 Clark William C RE7-8641
144 Eastern States Farmers Exchange Inc
172 Vacant
187● Coupas Frank RE9-6656
188● King Laurence N 736-3830
King Craft Boats 736-3830
232● Dutton Richard F RE3-0606
244● Brown Charles W Jr RE7-2134
267 Vacant
292● Spear W O diary RE9-0328
335● Spear A L produce RE7-2245
377● Moraczewski Adolph
425● Moraczewski Myron T ST8-9143
483● Moraczewski M S RE3-1585
534● Farber Frederick H RE9-0996
573● Labb J dairy RE3-2623
● Labb L dairy RE9-8002
585● Bickel Clarence ST8-8357
586● Belisle Francis J RE7-0137
627● Jeserski F J far RE7-1363
655● Vandomo Arthur G ST8-0414
722● Shea Mary T Mrs RE4-5741
725 BARRY ST crosses
734● Hastings Benjamin C
796● Sussman Louis R RE4-1357
808● Davis C gunsmith
826● Karakla Wallace Jr RE4-0086

SOUTH WESTFIELD
(Feeding Hills)

Fr 1377 Spfd S and SE to Conn State line (Right even)

½ SPFD ST ends
1 SOUTHWICK ST begins
2● Hamilton Rose M Mrs RE7-0877
4 Bushey A Lawrence 736-6258
16 Fuller Clayton L RE6-6152
16r Station No 2
Hose Truck No 2
Pump Truck No 2
18 Lay Memorial Methodist Church RE6-0285
Feeding Hills Public Library 732-9241
— Clifford M Granger School RE4-7839
30● James William L RE4-3270
James E L Mrs nurse RE4-3270
48 Wright Marjorie I Mrs
Vacant
56● Chmielewski Michael S RE6-7830
59● Hill Aral B RE6-0738
60 Mike's Shoes
66● Sherlaw Lawrence V RE4-1759
71● Dymerski Stanley J ST8-0557
73 Vacant
74● Karakla Edward W RE7-7345
83 Vacant
● Granger Sydney C RE6-0921
86 Ducharme Frances J Rev RE6-0285
95 Griswold Samuel A RE7-7344
105● Stetson Russell P RE4-0370
106● Shaker Anthony J RE4-6995
111 Breton Joseph E RE6-4606
113● Parent Rose E Mrs ST8-0625
125● Light Harold L RE4-8863
130 Vacant
132 Nacewicz Bertha Mrs
141● Czerpak Julius A RE2-6190
148● Frost Eva C Mrs
151● Wilke Justin E RE7-7221
152 Vacant
163● Matheson James A RE4-6924
Gray Richard E
167● Wierzbowski Joseph J RE6-2586
Smith Joseph RE3-1379
175● Kane Rupert M RE6-7176
177 Vacant
178 Houghton Cemetery
185● Osgood George R ST8-4191
188● Sliech Steven W ST8-4363
189● Zuzba Albert V RE6-1063
195 Suburban Chevrolet RE9-3814
197 SHOEMAKER LA ends
216● Buynicki Matthew E RE2-5346
236● Milsop William D RE4-4458
242● DiDonato D Jr trucking 739-4162
248● Osgood Leland R RE9-0834
256● Blaszak Edward L
268● Taylor Richard L RE7-5248
270● Drewnowski William J
271● Hart Leland L RE3-2503
291● Waniewski Frank RE4-9237
300 Rushy Robert
306 Nacewicz Joseph L RE4-6116
329● Kozynski Max F RE4-6370
364 Corrugated Service box mfrs RE4-2146
Pioneer Box & Lumber Co box mfrs RE4-2146
Paper Pallet Service paper products mfrs RE4-2146
Fiberwood Containers Inc wood products mfrs RE4-2146
Can-Pak Service metal good mfrs RE4-2146
371● Bedard Marcel L RE4-8621
385● Shelanskas Anthony F RE6-5917
394 Jekkais Igo RE2-0246
● Schmaelzle George J RE4-1665
387● Waniewski Henry P ST8-8156
408● LaFountain Clarence F RE6-7613
409 Waniewski Farms RE3-8622
414● Demond Dermut J RE2-2037
417● Waniewski Julian C RE3-4215
418● Moore G W carp RE9-8098
422● Venne Arnold R RE4-6949
425● Waniewski Matthew RE4-2491
430● Barry Francis A
Barry Peter A
466● Woityna J far
470 PINE ST begins
497● Taylor Herbert G
Treat Robert E 734-4028
526● Taylor R M far RE4-4074
528 LaFountain Kenneth E RE6-7741
544● Taylor M Louise Mrs RE4-8318
582● Davis H F pountry RE4-2547
636 Vacant
657 Houts Gary W 739-0700
683● Karakla Dominica RE4-1535
702 Hampden County of Training School
Reidy Thomas F RE2-9107
702r● Creighton James F
703● Karakla Francis T RE4-0086
772● Kaplan Bruno A RE4-2435
831● Greenfield G poultry RE2-1309
850● Halladay William S
873● Pond Everett H RE2-4683
953● Meyer Marie Mrs RE2-2386
960 BARRY ST begins

SOUTHWICK
(Feeding Hills)

Fr 1 S Westfield W and SW to Southwick Town line (Right even)

5 City Eaves Trough Co Inc shop RE4-3934
Lay Memorial Church Warehouse Sales
6 Avezzie C antiques RE6-3501
23● Hastings Lyman T RE6-5831
Brown Fayette M
30● Gendron Edward M RE3-6867
33 Vacant
36● Cunningham William RE3-1695
44● Kelly Edward B RE3-4778
45● Parent James Jr RE7-4292
54● Rohloff Walter RE3-6005
58● Barker Charles B RE3-4964
61● Albatys Zigmund M RE3-8494
67● Saitto Michael P RE3-9611
70● Raison Frederick A RE3-8055
73● Wiley John J Jr RE6-8645
75 SUNSET TER begins
78● Millette Edward W Jr RE2-4888
83● Willemain Harold E RE9-0875
88● Kana Albert R RE7-1571
92 Vacant
● Francis Harold P 733-0664
98● Parrow F W carp RE7-6409
107● Manousakis Lambros
109● Cook Edwin L RE7-1667
We-Hope Poultry Inc RE7-1667
E-L-C Gypsum Dry Wall Inc RE7-1667
Daviau Rosario J 733-4926
110● Atwood Sydney F RE6-5692
122● LaBrecque Roger RE6-1238
128 Feeding Hills Country Club Inc ST8-8765
131● Collins Francis M
132● Agustynowicz Walter F
— Polish American Club
150● Maurer Henry G RE7-6192
154● Helliwell Mary M Mrs RE3-0618
173 Longhi Alfred J RE2-3723
185● Attardi Saverio W RE7-8176
186● Bedard Frank T RE7-0881
198● Wisell Harry F RE2-4617
201● Porter Esther J Mrs
205● Brusseau Ernest G RE3-2465
206● Cross Everard E Jr RE7-6949
211● Bousquet Thomas D RE2-3398
216● Cross Everard E RE7-6949
222 Coombs Claude L 739-7197
Filley Howard A RE2-5513
224 Agawam Revolver Club
239● Craig John B RE9-5066
247● Raguskas Andrew RE7-0185
253● Tarnauskas Samuel B RE3-4947
260● Rawson Robert M ST5-5055
Rawson R N Mrs poultry ST5-5055
265● Tyler Charles B RE9-0945
281● Anderson Henry J RE6-1261
282● Vigneaux William E RE6-8246
304● Goodwin Bertram R ST8-7410
312● Rachek Paul RE2-7334
313 Maple Grove Cemetery
315 Vacant
317 Gamelli Henrietta A Mrs
323● Jones Clark W RE2-0345
325 S WEST ST begins
326 N WEST ST begins
386 Latour Roland R RE9-8717
409● Johnson Mary Mrs
411● Clark Clarence D RE6-5765
421● Gallucci Charles F RE2-5835
Cascio's Nurseries
427● Morgenstern George J RE6-3291
430● Murphy R E trucking RE6-4710
476● Stepanik E J far RE6-8562
605● Lang Willis N RE7-8371
632● Robbins Helena E Mrs RE3-6568
650● Zymba Helen P Mrs RE3-6895

SPENCER

Fr 188 Maple NW to dead end (Right even)

14● Casagrandi Adelmo RE7-9200
15● Haglund Harold O RE3-4639
19● Vergnan Leo H RE7-7921
22● LaBranche Raymond B RE3-7934
27● Organek Edward F RE7-7625
28● Roberts Louis G RE6-0090
Roberts Delivery Service RE6-0090
38● Cason Richard W
41● Kane James P RE7-8716
46● Mutti Lawrence P RE3-1214
Wilder Arnold L
49● Montagna Michael P RE3-4776
56● Gallano Andrew C RE3-3303
57● Mutti Peter RE9-4036
66● Burnell Edwin H ST8-8075
67 Lavalette Francis J 739-5711
74● Bassani Benjamin S RE9-2967
79● Alvigini Henry A RE3-6575
84● Robert Janet Mrs RE3-6769
87● Aloise Bartholmew L RE9-7517
95● Delucchi Mario ST8-4065
103● Rivers Earl M RE7-5905
105 HIGH ST crosses
115● Benjamin Elroy R RE3-5474
123● Poggi Andrew D ST8-6333

SPRING

Fr NW of King av SE to 42 High (Right even)

3● Pertusi Ernestina Mrs ST8-8790
4 Roy Lawrence A RE6-3740
7● Nascembeni Bartholomew P RE7-2159
8 KING AV ends
13 RIVER ST crosses
29 Spaeth Clyde A RE7-1083
30● Balboni Adolphus R RE6-3219
36● Ferrero Mario A RE3-7060
37● Myers Joseph W RE3-0759
43 Rivers Eva M Mrs RE2-7380
44● Ferrero Attilio RE3-1932
55 Soja Anna Mrs
Stevens Vera M RE3-7571
● Graveline Arthur E RE6-5695
Lesiege Oscar J RE3-8360

SPRINGFIELD

Fr 2 Suffield W and SW to 1 McKinley av (Right even)

7-23 Bridge Shopping Center
7 First National Stores Inc The
9 Springfield Institution For Savings RE4-6411
12 Dunkin Donuts RE9-8501
13 Norma's Specialty Shop clothing ST8-6438
17 Grant W T Co RE2-9601
18 Bales Firestone Shell Service Station RE9-8855
19 Friendly Ice Cream Corp RE2-6883
23 Royce Superior Laundry Inc RE4-9692
35 Bay State Film Productions Inc RE4-3164
49 WALNUT ST EXT begins
50 WALNUT ST ends
51 Valley Bank & Trust Co (Agawam Branch) ST8-0456
Agawam Shopping Center
53 Agawam Professional Bdg
Rabinowitz R L optometrist RE9-1945
(110)Wein E A MD RE4-2673
(2d fl)Nabeska M S podiatrist RE4-7058
(214)McCormick R E dentist RE4-2621
55 Arthur Drug Co Inc RE2-1214
57 Roberts Custom Cleaners RE9-9081
63 Agawam Food Market
Wine Cellar The
65 Woolworth F W Co RE3-1832
67 S & H Green Stamps 733-4200
72● Palmquist Robert E
74 Agawam Trailer Court RE6-7772
Trailer Court Beauty Salon RE2-8026
● Trevallion Nelson E RE6-7772
(A)Vaughn Franklin H RE6-3990
●(B) MacPhee John A 734-6576
●(C)Francis Gerald J RE7-6136
●(1)Dudley William J RE6-3372
(2)Goodearl Roy G RE6-7841
●(3)Alcorn John G 732-0596
(3)Green Francis X 736-1529
●(5)Dupuis Clement RE3-5929
(6)O'Connor Francis J
(7)Surette Melbourne A 737-5958
●(8)Cutler Earle C RE3-9376
●(9)Gould A E Mrs 739-5954
●(10)Kilbourne Washington H RE4-7503
●(11)Haffka Gerald S RE9-5587
●(12)LaVoice George RE4-8875
●(13)Czerpak Joseph A RE3-5407
(14)Hill Richard M
(15)Fearn William
●(16)Coulombi William A RE4-8462
(17)Ottani Wayne D
(18)Dubuc John RE2-8410
●(19)Flanagan Leon 788-8755
(20)Bowen Paul
(22)Olsley Otto J RE3-2611
(23)Lebel Raymond E
●(24)Rousseau Daniel B RE3-4685
(25)Kasper Rudolph F
(26)Vacant
(27)Lewandos John J 788-7258
●(28)Denslow Zoe M Mrs RE6-5613
●(29)Crawford Carl C RE4-4605
●(30)Kasper Lucy RE3-7384
●(31)Deneault Leo F
●(32)Boucher Frank E RE6-5744
(33)McMahon Norman E
76 Hill Richard A
77 Laundercenter of Agawam Inc 736-9529
82● Jasmin Norman F RE4-6493
151 Zayre Dept Store
160● Spring Edwin B RE6-7310
Spring D M Mrs nurse
170● Hill Lesley W RE6-9092
171 COLUMBUS ST begins
172 Tennessee Gas Transmission Co (Sales Office)
181● Broggi Charles RE4-1949
183 Guidi Raymond J RE7-4881
185● Zini Anello E RE7-7626
189● Guidi Harold H RE6-0854
Drabik Henry D
190 CIRCUIT PL begins
204● Shouse C L veterinarian
Agawam Animal Hospital RE6-4145
211● Alberghini Mary A RE6-1642
Alberghini Memorials RE6-1642
214● Mish E T silversmith RE2-9607
223 Ferrarini Katherine M RE4-5846
225● D'Amato R J far RE7-9192
230 Atlantic Service Station RE4-9745
233 Chandler Wade 788-4424
243● D'Amato Frederick H
249● Walsh Mary V Mrs ST8-0371
250 Sarat Motor Sales ST8-9668
253 Robinson Frederick L ST8-0251
253½● Feriole Neno J
255● Feriole John P RE3-8484
257r● Feriole Charles J RE2-1752
270 MAPLE ST ends
274 Sarat Motor Sales Body Shop ST8-9668
277● Chouinard Romeo T RE9-6666
278 Marieb's Joe Furniture & Appliances RE3-7079
280 NORTH ST begins
287 Edward's Drug Store RE4-9216
Gallerani Drug Co Inc 736-9708
289 DePalo and Son upholsterers RE2-7351
Agawam Oil Co Inc RE9-2409
291 Country Store RE9-7525
295● Shibley Edna Mrs RE4-0634
298 Briggs Service Station RE7-4823

SPRINGFIELD (CONTINUED)

300 Agawam Farm Supply RE2-7094
DeDonato Sales & Service farm equipment RE2-7094
300r Pete's Garage 788-8887
301 Art Cleaners & Dyers Inc RE2-9741
Dan Dee Do-Nut Co ST8-4417
303 Vacant
305 Community Self Service Laundry

307 ROWLEY ST begins

312 Corner Package Store RE3-9392
313 (1)Vacant
(2)Vacant
(3)Vacant
(4)Vacant
(5)Patnaude Paul A
(6)SanGiorgi Richard J RE4-8559
317® Bargia Nino RE3-1414
Lamothe Alfred R Jr RE4-9110
321® Boissonnault Edgar T RE6-5541
® Boissonnault L W RE3-4031
322 Norwood's Inc grocers RE6-9203
323 Porlier Raymond E 737-2002
324 Triangle Lounge Cafe RE9-8656
325 Vacant
326 Jay's Barber Shop
327 Lisheness Richard E ST8-0473
329 Neill E J painter RE3-0065
331 Sady Frank
333® McMahon Lucille M Mrs RE3-7964
335 O'Connell Michael J
337 McMann Thomas R 732-2577
339® Spear Warren C RE2-9368
341 Kopcinski William J RE3-9501
346® Gentile J D plumber RE9-3469
347 Bradway Leon F RE3-1778
349® Keyes Geraldine Mrs RE4-6681
355® Symington E carp ST8-4989
357 Circosta Raymond RE6-8963
359 Cooley Merrill A RE4-7793
360® Paro Rhea R Mrs RE7-7711
361 Barkyoumb W F
363 Sorell John ST8-4751
365® Boissonneault Albert RE3-4218
368® Cola N A dentist ST8-6437
368 Stone Douglas R RE9-7536
373 Davis Raymond H 736-8939
374® Fisher Donald T RE4-8934
375® Buoniconti Frank A RE2-5863
377 Barnes Jerome O RE9-6614
379® Valenti James D RE9-4434
380® Cola Pasquale
381 Vacant
383 Vazquez Jose R RE9-3139
385 Hersey Robert F ST8-8172
391 Vacant
394® Schulze Max F RE6-2496
Hill Kenneth W RE2-9258
399 Suse Robert D
401® Roy Fernand M ST8-6734

403 ROYAL LA begins

410® Defredo Peter ST8-6734
416 MacPherson J A upholsterer RE3-7981
417® Sanders John P
418 Western Mass Broadcasting School ST5-1166
420® MacPherson John A RE3-7981
Chasewski John
431® Griffin Williston V RE4-2859
Griffin Tree Service RE4-2859

436 HARDING ST begins

449® Gibson Clifford J RE4-8668
453® Foakes William A RE2-0995

464 WILSON ST begins

468® Dynia Ted E RE7-7900
481-507 Hollow Pine Shopping Center
481 Dee's Beauty Shop RE9-0033
484 American Legion Home RE4-9598
485 Feeding Hills Tastee Freez rest
485r Auction Hall
495 Vacant
497 Laundry Miss 788-4672
Stansfield's Service Center auto repra RE6-2684
499 Rose Snack Bar The
501 Gaylords Surplus Merchandise furn
507 Leton Inc builders RE6-2301
Egnatowich Bros Realty
Feeding Hills Lumber Co Inc RE6-2301

SPRINGFIELD
(Feeding Hills)

Fr 2 McKinley SW and W to ½ S Westfield (Right even)

505 Valley Kirby Co vacuum cleaners RE3-8093

514 MC KINLEY ST begins

517® Donnellan George A RE9-6289
522 StDavid's Episcopal Church
527off® Donnellan R M Mrs RE4-3209
— Veterans of World War I

529 DAY ST begins

532® Blackburn Felix RE9-8206

530 CLEVELAND ST begins

538 Kelly William F ST8-0395
® Kelly Katherine Mrs
Paul John B RE9-4218
546® Arnold Henry F RE6-9079
556® Arnold Philip B RE9-0452
Arnold's Dairy RE9-0452

561 CHAPIN ST begins

562® O'Toole J E real est RE6-5704
567 Knight Walter L RE7-0313
569 Kopyscinski Richard R 736-3409
570® Murphy Charles H ST8-0569
577® StCyr Joseph B RE6-5978
582® Norman Elizabeth T Mrs RE6-0908
583® Veuhoff William H RE6-7907
® Farrell Evan K RE7-8469

590 NORMAN TER begins

591 FRUWIRTH AV begins

597® Biglin James W RE7-7450
598® Tease Earl W RE7-2467
602® Allen Frank C ST8-8915
603® Cowan Wilbur J RE6-9246

605 LINE ST begins

606 Favreau Paul RE7-6615
Vacant
610® Roberts Raymond A RE9-2295
Pisano Joseph R RE7-5759

616 BROZ TER begins

620® Richardson Arthur W RE6-0764
Richardson Rita Mrs RE7-0674
624 Broz Paul F RE4-5429
626® Broz Lillian P Mrs ST5-5222

628 LETENDRE ST begins

631® Merryman Ida C Mrs RE9-8951
634® Marieb Taffy N RE4-2659
Feeding Hills Public Market RE4-2659
635 Montebello Rose Mrs RE7-5871
Sangiorgio Inez Mrs
639 Schmidt Thomas E RE9-8953
646 StAnthony's Hall RE9-8441
647® Fournier William I RE2-0428
Durocher E J painter

650 HOMER ST begins

655® DiDonato Anthony F

657 MOORELAND ST begins

658 Neill Thomas & Son painters RE7-2778
® Neill Thomas RE7-2778

660 HALL ST begins

667 Johnnie's Drive-In Rest RE4-9722
671 Farquhar Kenneth R
Arnold John J
Stellato Anthony C
Sullivan Richard J RE9-5719
680® Dumond Ernest E RE2-9689
680 Dumond's Window Glass Co RE2-9689
680r Agawam Tool Co Inc RE9-8037
697 Anderson James W RE6-5618
700 Pisano Dominick E RE3-0586
701 Faolin Peiree School
704 Pioneer Valley Plating Co Inc RE9-1948
705® Pisano Ralph D
Pienkowski M G Mrs

714 PORTLAND ST begins

715® Short George T 788-0195
721 Auto Sales RE4-7520

725 FRANKLIN ST begins

742 Wieland's Market RE4-9790
® Wieland Albert J
750 DeForge's Motor Service

752 RALPH ST begins

760 Village Variety rest 739-8602
764 Vacant
766 Cora's Beauty Salon
770 Brewer Rollin F RE6-8210
775 Brady Village apts
(1A)Champiney Louis W RE4-5882
(1B)Clark John L
(1C)Massa James J
(1D)Compton Craig O
(2A)Wright John C RE6-4947
(2B)Vacant
(2C)Kane Walter J Jr RE3-5690
(2D)Babcock Gladys T Mrs 739-8196
(3A)Hauff Richard R RE4-5458
(3B)Donatini William N RE9-5324
(4A)Barnes Blanche V Mrs RE6-4049
(4B)Beauchane Wilbur G RE9-3246
(4C)Stork Vernon E ST8-4321
(4D)Sady Paul T RE6-3991
(5A)Geoffrion Lorin C ST8-8917
(5B)Toomey Thomas J RE9-0695
(5C)Conte Joseph J 736-2304
(5D)Freeze Neil B RE7-7195
(6A)Lariviere Bobbie A Mrs
(6B)Sinclair Harry L RE9-5089
(6C)McDonnell William R
(6D)Bailey John M RE9-9793
(7A)Smith Samuel W 736-5234
(7B)Ryan John
(7C)Tornelli Eleanor Mrs
(7D)Taft Richard
(8A)Tetreault Daniel G RE4-1780
(8B)Landers Robert R
(8C)Borden David C RE4-1614
(8D)Peck Kenneth Jr
(9A)Yahner Phyllis M Mrs RE6-3970
(9B)Lopes Robert
(10A)Carey Leo A Jr
(10B)Dennis J H dry well contr
(10C)Ritter Charles
(10D)Steinmetz Jean I Mrs
(11A)Patnode Bessie W Mrs
(11B)Stone Arthur B RE2-6461
(11C)Conley George L Jr RE7-7917
(11D)Plakais George T
(12A)Harrison Richard E
(12B)Vacant
(12C)Lascala Melvin J RE6-0702
(12D)Mazza George

778 ANNABEL ST begins

784 Champigny Daniel A 736-2808
794 Vacant

796 WITHERIDGE ST begins

805 Vacant

811 KENSINGTON ST begins

820 Ledger Bros Garage RE2-7502

822 HASTINGS ST begins

825 Automatic Transmission Center 734-9351
829® Mayor Mary A RE6-3584
830 Friendly Auto Service gasoline 733-0617
833 Dairy Mart RE2-5074
835 Richy's Paint and Wallpaper Co RE4-7369

837 NORRIS ST begins

850® Arnold H G milk RE4-6038

852 BESSBROOK ST begins

857® Mason Marion Mrs

859 HIGHLAND ST begins

878® Polumbo Angelo A RE7-4170

880 GREENOCK ST begins

883® Santini J mason RE2-9221

885 RHODES AV begins

890® Tortoriello John RE6-7676
900® Repossi Leno RE7-1701

902 AGNOLI PL begins

913 Vacant
915® DePrimo Faustino F RE9-0446

917 WILLIAM ST begins

926 Touchette Delphos E
® Touchette Gerald D RE3-9782
927® Green Mary Mrs RE7-7240
Vacant

928 COLEMORE ST begins

928½ OAK ST begins

929 POPLAR ST begins

944 Acrebrook rest RE9-8575
958 Vacant
959 DePalma Motor Sales Co autos ST5-1327
DePalma's Gulf Station 785-1327
960® White Jennie L Mrs RE7-1033
White's Cabins motel RE7-1033
960r Beauregard Bertha Mrs
Dintzner Robert A ST8-0593
Longhi Joseph A RE6-2369
Morin Leo
Vacant
970® White Clair C ST8-4467
976 Zaccaria Mary Mrs
Govoni Umberto A RE6-7871
982® Govoni Umberto A Jr RE7-8638
1004® Batista Carmene F RE6-6977
1023® Betters Watson RE9-8768
1026® Leporati Albert A RE7-8781
1030® Carey Leo J
1039® Chaisson John A RE7-3472

1041 MILL ST ends

— Feeding Hills Center Cemetery
1100 Linse George Rev RE3-9828
Sacred Heart Church RE3-9828
Sacred Heart Rectory RE3-9828

1102 BROOKLINE AV begins

1103® Godek Rose M Mrs RE4-8913
1110® Cannarella Santa A RE7-3137
1116® Brown Robert F RE4-2665

1118 BELVIDERE AV begins

1131 Cecchi Farms RE6-9251
® Cecchi Erminio A RE6-9251
1132® McCarthy Mary L Mrs RE6-9254
McCarthy Tile Co
1138 Ted's Barber Shop
1138r Witch Equipment of New England excavating
1140 Rayford Gardens florist 732-7902
Jennie's Beauty Salon RE3-1063
Rayford Gardens florist 732-7902
1154 Cooley's Garage RE7-8827
1156® Cooley Ashley R RE7-8827
1176® DeForge William J RE6-3177
1182® Kinsley Frank W RE9-5403

1184 NORTHWOOD ST begins

1187® Karolinski Jacob RE3-7758
Vacant
1194® Cleary James D RE7-5072
1211 Moccio Ben & Sons excavating contrs RE6-2202
® Moccio Benj J RE6-2202
1214® Janulewicz William S RE2-1252
Feeding Hills Auto Parts RE2-1252
Feeding Hills Gas & Fuel Co RE2-1252
1252® Cincotta Louis RE6-0056
Agawam Celery Co RE6-0056
1260 Cincotta L far
1277® Bessette Edward O
1279® Grimaldi Andrew RE2-4613
1281® Grimaldi Frank T RE4-3836
1282® Cleary F P far RE2-3354
Cleary E P far RE2-3354
1340 Spear Verne R RE6-8475
Spear Lumber Co Inc RE6-8475
1350 Trading Post The swap shop
Post Office ST8-6468
1350r Lindsay William RE3-2856
1353 Krzyowski Anthony J C RE4-2640
1355 Feeding Hills Pharmacy RE4-0578
1357 Spear Supply hdw RE2-4867
1358 Shaer's Market RE6-1939
1359 Beauty Ramah Salon 736-2548
Vacant
1360 Warrington Harry
1368 Mickey Percy A ST8-4631
1370 LaFountaine Thomas D
— Light's Service Station gasoline RE6-9885

1376 N WESTFIELD ST begins

1377 S WESTFIELD ST begins

STANLEY PL

Fr 185 Suffield E to dead end

11® Marotte Vera D Mrs RE6-6732
12® Phaneuf George V RE6-7656
14® O'Leary Joseph J RE2-7084
16® Swartz Fay V Jr RE2-6761
31® Farrell Russell A 739-1385

STERLING RD

Fr 1171 River rd NW to dead end (Right even)

15® Codraro Anthony S RE7-3045
16® Neill Hugh A RE2-6517
20® Planzo Louis A RE6-8009
25 Vacant
31® Mandres George
37® Platt Newell C RE7-0085
43® Vaillancourt Jean B RE2-7160

STEWART LA

Fr 28 Parker N and W to 18 Allen (Right even)

8 Marsh Edward F Jr
19® Thorsen Kenneth C RE4-6384
24® Nixon Francis A RE7-2974
27® Koob William A 788-6506
32® Cummings Wallace G RE4-2245
35® Moran David A
40® Afflitto Frank S RE6-0024
41® Fields Richard L RE4-5858
46® LaLonde Albert D RE9-4515
49® Popko Albin J RE3-3826
54® Stanfield Paul L RE4-1818
57 Noack Nils O 739-6850
62® Manning William J Jr RE7-4911
63® Binfield Dorothy Mrs RE2-0114
70® Stoll Franklin E ST8-8789
71® Kinsley Walter RE2-0629
76® Marek Frederick S RE2-8074
79® Nostin Frank J RE2-7941
82® Martin Lewis G ST8-8943
90® Ferrick Thomas J

SUFFIELD

Fr 2 Main S to Conn State line (Irregularly numbered) (Right even)

1 MAIN ST begins

2 SPFD ST begins

23® Moreno V R builder RE2-1495
35® Kane A M Mrs nurse RE3-4766
36® Swartz Robert W RE2-2090
37 Orefice Angelo A RE3-0934
46® Bucior Henry J RE7-9216
53® Albano Carmella Mrs RE6-2065
54® Robertson Craig F RE6-7105
62® Moruzzi Joseph A RE2-3798
67® Cullen Thomas J RE4-4229

68 WALNUT ST EXT ends

77® Sonsini Carolina Mrs RE6-0019
86® Trombley Armand J RE6-3306
87® Malachoski Edmund F RE9-2681
92® Mazza Guerina A
97® O'Keefe James A RE6-4826
102® Dame Elizabeth P RE3-1985
107® Burr Kenneth A RE3-0698
107 Fraser Lillian Mrs
109® McGowan Henry L RE6-0980
110® Lauritsen Caspar RE3-3947
117® Smith Harmon A RE9-2091

SUFFIELD (CONTINUED)

122● Petersen Agnes R Mrs RE6-6988
124 Jensen Hans M RE9-5011
125 VIRGINIA ST begins
127● Galica John S RE4-7847
131● Houle Lucien O RE2-3662
137● Soden John C ST8-0844
138● Albano J trucking RE9-7106
141● Lertora James R RE2-3486
142 WASHINGTON AV EXT begins
143 WASHINGTON AV begins
146● Guy Bertha L Mrs RE2-5656
151● Fitzgerald John T ST8-8751
156 Vacant
161● Pacquin Joseph E RE9-6470
163 LEY ST begins
172● Bouchard M W painter RE3-1992
173● Coffin Florence B Mrs RE2-3390
180● Marcus Robert H RE4-4082
181● Rickert Chauncey H RE3-8003
185 STANLEY PL begins
195● Randall Stanley M RE6-1625
204● Fleming George T RE6-0029
213 Hall Rodney
276● Martel Alfred H RE4-3510
222● Buiso Louis RE4-2086
305 Deloghia M Trucking Inc RE2-8682
Langlois R J builder RE4-9048
308 Jim's Texaco Station RE9-8552
310 ROWLEY ST ends
311 COOPER ST crosses
319 Cusson Robert W RE3-6914
321 Walsh Sylvester F RE9-8733
Lukas William E RE2-0005
333● Moccio Sestiano J RE2-2976
334 Amore Service Station gasoline RE6-9835
335 Loral Coffee Shop RE2-9071
339● Moccio Alphonse A RE2-9071
344● Desrosiers Leonard A RE7-8656
352● Desjarlais Mabel I Mrs
360 DallaPegorara J A ST5-5027
361● Gallerani A elec 734-3770
Vacant
364● Wright Benedict W RE2-0935
375● Siano John J Jr RE4-0827
376● Ferrero John B RE4-1617
391● Santinello Anthony J RE2-5369
392● Sleeper James RE7-1790
395● Zucco Nicholas S RE7-1991
398● Shea J J adv RE9-4976
409● Hopkins Joseph N RE2-4503
411 CENTER ST begins
416● Shepard George A RE7-0088
427 EXIT FR HENRY E BODURTHA HWY
431 HENRY E BODURTHA HWY crosses
435 ENTRANCE TO HENRY E BODURTHA HWY
511● Hamel Joseph R RE6-8670
513 ANTHONY ST begins
525 Walters Neal L RE3-9448
535● Pierce Gerald D RE9-6380
537 VALENTINE ST begins
547 Vacant
562 Antler Club Inc RE9-8594
567● Chandler Gordon H RE2-3847
569 POINSETTIA ST ends
577● Smith Homer A ER8-5936
583● Tangredi Dominick RE2-8077
590● Eberhahn Ernest RE2-3448
591● Campbell Charles O RE2-4895
596● Alcorn Robert E RE2-2728
597● Tracinski Joseph J RE9-3867
603● Deloghia Raymond J RE2-2461
610● Brown John D RE2-9280
611● Johnson Edward O RE7-4698
624● Modzeleski Edward F RE7-7322
629● Potter Viva M ST5-1154
630● Booth David D RE2-1550
635● Vignato Geno D RE9-6343
636● Girard Alfred ST8-4488
650 Brown's Sunoco gasoline 736-9856
651 MILL ST crosses
664 Old Mill Luncheonette 736-9387
685● Stetson Ralph E RE2-3527
704● Hinshaw Kenneth G RE7-0428
706 EDGEWATER RD begins
709● Landers Mortimer J RE2-6454
711● Budnick Mary M Mrs RE6-6888
719● Fitzgerald Edward F RE6-1673
722● Negrucci Raymond P RE2-2287
725● Arnold Andrew F RE7-6988
728● Strom Kenneth D RE2-0171
733● Heywood Roger RE7-1050
738● Mallory Arthur C Jr RE4-8764
743● Heywood Ralph M RE4-0797
744● Perry Ruth A RE7-7186
749● Joyce Samuel G RE7-0884
750● Hart Francis H RE7-3611
755● Foote Kenneth F RE7-1067
756● Philbin Arthur F RE4-8562
761 Morgan Keith W RE7-4248
762● Sunderman Nellie E RE4-5703
768● Gay Charles C RE4-3234
771● Harrington Clayton F RE2-8746
776● Michnovitz Michael E RE4-3096
779● Rhodes Donald C RE4-0608
780● Paholka Carl H ST8-1365
788 Ruby Victor P Jr RE2-6036
794● Sequin John J RE6-5233
808● Wilson Orville A RE2-6872
Wilson's Rest Home RE2-6872
809 SILVER ST crosses
824 Agawam Corral horses
Vacant
933● Carpenali Anthony RE2-2329
943● Housman Ralph S RE7-9380
Housman Ralph Stocking Advertising RE7-9380
955● Lawson Fred J RE2-3617
1000 Crompton & Knowles Packaging Corp (Wrap King Division) Machinery ST5-1301
1004● Ploof Rose Mrs
1010● Bitgood John C Jr RE9-2780
1026● Rivers Charles A RE2-2046
1036● Hayes William P ST8-8107
1050● Szewczyk Jacob F RE9-2491
1076● Statkun A J far RE7-7804
1099● Parzych F M RE2-3967
1104● Kaszowski Mary Mrs
Kaszowski M W far (Poultry)
Kaszowski T F far (Poultry)
1113 Chriscola's Farm Equipment Inc RE2-9432
Moran James M RE2-3698
1135● Crawford John A
Chriscola Andrew RE6-5291
1141 ADAMS ST ends
1178● Dean John J RE2-9294
1185● Chriscola Frank Jr RE6-5291
1197● Fravesi John P RE7-8973
1215● Moriarty Edward F RE3-6028
1224 Keeley Bros Galvanizing Inc RE3-6042
● Keeley Thomas P RE2-1935
1227● Tyburski Stanley E RE7-1980
1234● Keeley Bernard F RE9-6808
1235● Miodowski Julian L RE9-0421
1243● Ennis Daniel E RE9-0122
1244● Stapleton Margaret K Mrs RE7-2383
1274● Farino A L excavating RE7-7805
1275● Dow Donald I RE7-4486
1278● Farina George R RE7-0113
Alice's Costume Corner RE7-0113
1283● StJean Paul RE7-4433
2191● Edwards Clarence M RE3-3100
1298● Woishnis Joseph J RE6-8559
1303● Moreau Romeo J RE6-8436
1342● Cecchi P far ST8-8309
1357 Vacant
1359 SOUTH ST ends
1360 SHOEMAKER LA begins
1383● Bonomi August RE4-6110
● Twin Brook Dairy Farm RE4-6110
— Tennessee Gas Pipeline Co Division of Tenessee Gas Transmission Co RE6-2782

SUNNYSLOPE AV

Fr Ruskin av E to 54 Riverview av
5 RUSKIN AV ends
11● Cirillo Arthur J RE4-5135
20● Dudley Harry J RE4-4240
32● Fitzgerald John J RE4-7502
Fitzgerald J J Jr trucking RE4-7502
35● Johnson Richard H
42● Nowinski Robert F RE4-5400
45● Cerri Angelo RE4-0121
50● Carr Gertrude H Mrs RE4-4777
— Rovelli Carlo RE4-8695
— Vacant
77● Barlow Kate C Mrs RE4-1897
82● Teany Steven J Jr 733-1604

SUNRISE TER

Fr 64 Central S to dead end (Right even)
4● Johnson Paul B RE6-3952
12 Vacant
16● Perkins Sidney D RE9-4588
22● Poirier Henry G
34● Murawski Karol J RE9-3152

SUNSET TER

(Feeding Hills)
Fr 75 Southwick S to dead end (Right even)
14● Blair Eugene E RE9-9886
15● Lines George N RE2-6930
21● Peiffer David G ST8-6048
23 HAMILTON CIR begins
24● Gagnon Francis J RE9-8766
31● Maybury James F RE2-8674
34● Martin Harold A RE2-3963
39● Folini Gildo G RE9-2667
44● Dugan Stanley W RE9-5934
45● Foley John J ST8-4119
47 BRIARCLIFF DR begins
52 Vacant
57● Wills Merton E RE3-2598
58 Vacant
63● Dumont Ernest M RE7-5210
66● Morassi Salvatore J RE4-1905
71● Gaffney Harold M ST8-8351
72● Albano Patsy A RE7-8039
78● Hanks John K RE2-1072
83● Haring Roland E RE4-1370
86● Woodruff Branch W RE2-5223

SYLVAN LA

(Feeding Hills)
Fr 655 North S bey Acorn to dead end (Right even)
7● Sparrow Raymond W RE9-9376
8● Wood Norman A
23● Kida Walter J RE4-5848
24● Lafleur Fred J RE6-5510
Lafleur Electrical Appliances Inc RE6-5510
28● Kisilewski Edward J RE4-7730
31● Bachelder Angela Mrs RE4-3726
34● Rettie Alfred J ST8-4762
— Vacant
36● Mohoney Donald J RE9-3379
60 ACORN ST begins
75● Manchester Donald V
78● Vreena Harold J RE3-0366
85● Lefebore Raymond P RE4-0856
86● Pioggia Mario RE7-2095
—● Menard Robert H RE3-2858
91● Tapley Russell W RE3-4676
100● Philbrick Clarence H Jr

TAFT

(Feeding Hills)
Fr SE of 189 North NW to do (Right even)
Vacant
46● Arcouette Arthur E 736-7440
56● Wodell Robert W ST5-1106
61● Kupec John W RE9-0367
64● Landeis Walter F Jr
67● O'Connor Charles G RE9-3628

THALIA DR

(Feeding Hills)
Fr 458 N Westfield E and N and E to Parkview dr (Right even)
16● Peyman Harold F RE2-5878
17● Bousquet Earl R RE4-8062
25● Corte Aldo L RE7-4428
28● Langevin Donald R RE2-9430
34● Carey Patrick D RE3-5347
37● Segler Richard L RE2-5686
40● Duerr Carl F ST8-7646
44● Clouse Kenneth S RE2-6366
52● Smith Wayne E RE6-4032
55● Gregor James G RE7-3262
56● Newcomb Daniel L ST5-5159
65● Lindsay Donald W RE2-1365
72● Temple Fred W ST8-7793
Temple R M Mrs nurse ST8-7793
76 PARKVIEW DR crosses
99● Simone Samuel S
100● Gloster James J RE3-7711
— Vacant
— Vacant
118● Cochrane Robert W
— Vacant
— Vacant
135● Payeur Robert E RE6-2611
— CAROL DR begins
— Vacant
—● Conlin Charles B RE2-5694
—● Brouillard Dwight L 788-0075
163 Dunbar Warren P 788-8073
— Vacant
— Vacant

TOWER TER

Fr 109 Maple SE to dead end (Right even)
12● Danahy Josephine ST8-0197
17● Coughlin William J RE6-3754
18● Bessette Mose V RE6-6038
24● Scherpa Lawrence J RE9-6324
25● Luccardi Peter L RE7-1346
32● Graham D Murdo RE4-0136
33● Roberts H carp RE3-2004
39● Girotti Raymond J RE3-5707
40● Luccardi George A 732-9456
46● Puffer M H sign painter RE3-0034

TRINTY TER

Fr 1199 Main SW to dead end (Right even)
— Vacant
4● Kazantis Nicholas 737-0412
12● Beaulieu Paul M 733-8596
— Vacant
— Vacant
— Vacant
— Vacant
— Vacant
—● Foote Armand V ST1-3119

TWIN OAKS RD

(Feeding Hills)
Fr 699 Mill S to dead end
—● Greco Barbara M Mrs RE2-0046
—● McDonnell George J RE4-5450
— McDonnel M E nurse
— Twin Oaks Inc rest RE9-8544
—● Stepanik R far RE2-0581

VADNAIS

Fr 462 Silver N to 69 Mountainview (Right even)
3● Carney Edward F RE9-3300
9● Watson Robert Jr RE2-9346
15 Bauman George A RE9-8245
16● Wilson Edgar W RE7-5172
21● Parent Velida A Mrs RE9-2218
22● Rourke Donald J RE2-9227
27● Marsters Richard H RE2-6094
30● Terrien Theodore J RE2-0146
33● Sicko Stella Mrs RE2-2379
36● Penney John L RE6-8217
39● Montagna John B RE2-2907
42● Williams John P RE2-8039
45● Silvernail Richard A RE3-8208
46● Yelinek William R RE3-7352
51● Baker Harold E 739-6587

VALENTINE

Fr 537 Suffield E to 2 Valentine ter (Right even)
15● Breault Paul A RE3-9560
16● Harvey Earle M RE6-5566
21● Fowler Howard R RE6-9256
22● Preston Donald ST8-0528
29● Craig Gordon RE7-3094
30● Lockwood Theodore E RE7-3326
37● Shepard Richard G RE9-2666
38● Potter Frederick W RE6-7435
Potter Realty Co RE6-7435
40● Emerson Robert R 737-2302
43● Drude Louise H RE6-6405
51● Tauysier James E RE6-8679
52● Matt Felix E RE6-5997
57● Dickinson Henry G Jr RE3-2662
58● Parker Warren L RE7-6159
60 VALENTINE TER ends
65● Zarr Alexander RE2-5842
70● Mokszin John A RE3-7318
75● Janick Joseph T RE2-7175
77 SAMUEL ST ends
78● Hare Theodore R RE7-2819
83● Price Robert W ST8-4143
88● Lejeune Norman L 732-0822
91 Vacant
97● Benson Melvin H ST8-6848
98● Vaillant Ernest L ST8-9847
103● Brown Preston C RE3-7181
106● Taft Russell E RE9-0936
111● Martin Paul E RE2-3473
114● Gross Richard A RE3-7270
119● Hajec Michael S RE2-1440
122 Granger Charles R 736-5278
127● Colson William R
130 Goerring Leon E 737-1795
135● Niemic Henry L RE2-3826
138● Monczka Walter RE7-9744
140 VALENTINE TER begins

VALENTINE TER

Fr 140 Valentine SW and NW to 60 Valentine (Right even)
2 VALENTINE ST ends
11● Cushing Edwin M RE4-3460
18● Garten William A 736-4653
25● Johnson Robert W RE3-6702
28● Fydenkevez Edward N RE7-5549
31● Flematti Max R RE3-2709
38● Pysznik Walter H RE2-1869
39● Sullivan Albert M RE6-7161
46● Landers Raymond E RE2-9743
47● Tomlinson Lyle RE6-0703
55● Frigo Renso A ST8-0344
56● Way Sidney J RE6-9028
61● Serra Alfred T ST8-0342
64● Castelli Robert C RE7-6861
69● Quill Jeremiah C Jr RE7-5944
77● Holman Donald H RE2-9273

VALLEY

Fr W of Moore then E bey do to dead end (Irregularly numbered)
14● Allen Fred E RE3-5725
20 Vacant
21● Avondo John RE3-2535
37● Bilodeau Ronald L RE6-2580
40● Colson Henry W RE4-4301
51 MOORE ST crosses
54● Babcock James RE9-9090

VALLEY (CONTINUED)

61@	Thompson Raymond C	RE9-3741
50@	Willett Ranson J	RE6-2559
74	Paradis Conrad	

VERANDA

Fr 68 Riverview av W to dead end (Right odd)

—@	Warwood Grace S Mrs	
78@	Talbot William A	RE7-1516
—	Vacant	

VERNON

Fr 45 Reed SE to 83 Colonial av (Right odd)

16@	Viecelli Jack C	RE9-7812
22@	Smith Ralph E	736-0629
	29 COLONIAL AV ends	

VIRGINIA

Fr 125 Suffield SE to 110 Reed (Right even)

15@	McEwan William Y	RE6-0529
21@	Milici R Francis	RE4-3350
22@	Darling Grace	RE6-2529
31@	Duclos Gertrude K Mrs	RE2-4824

WALNUT

Fr 9 River SE to 50 Spfd (Right even) (Irregularly numbered)

	2 RIVER ST begins	
14	Styner George A	
16@	Grady James P	RE2-8978
22@	Gaboury Beatrice A	ST8-4117
26	Wilson Richard W	781-2680
	Montagna Rose D Mrs	
27@	Gauthier Lawrence L	RE6-7116
31	Lopez George A	
33	Geoffrion Roland	RE7-6946
35	Lane Mary A	RE7-2172
36@	Jolly Rosella M Mrs	RE7-6818
	39 HIGH ST crosses	
47	Poirier J John	RE9-2721
	Vacant	
50	Vacant	
55	Farina John A	737-0955
57	Olewinski Roger C	RE9-4347
	59 COOLEY ST crosses	
69@	Parent John W	RE9-6134
74@	Gates Arthur T	RE9-0437
75	Holcomb Laura E	RE6-2092
77	Alexander Catherine Mrs	RE6-2105
81@	Provost George A	RE3-1086
82	Vacant	
83	Reid Charles	
85@	Tronconi John	RE3-1369
	86 OTTAWA ST begins	
89@	Andrews Lawrence R	RE3-1943
91@	Aloisi Arthur L	RE9-4808
	Husand Leon W	
96	Stowers Charles H	RE7-2068
97@	Hebert Joseph B	RE2-9592
98	Rescia Ida A Mrs	RE9-3343
	Comeau Emeline C Mrs	RE9-4617
104@	Coughlin Gladys D Mrs	RE6-7062
110	Beltrandi Robert A	RE7-8888
112@	Beltrandi Mario	RE6-0553
119	Scherpa's Service Station	RE6-9407
	120 MAPLE ST begins	
128@	Daley Thomas R	RE2-6532
128½	Bunnell Josephine E Mrs	
130	LaFley Edward L	ST8-9921
	Trombley Glen N	RE3-3751
132	Vickery Evelyn S Mrs	
134	Colonna Patrick M	RE9-3168
134	Hallaman Kenneth R	RE9-7456
136	Olson Alice N Mrs	RE4-5047
140@	Crean Florence A Mrs	RE4-7209
148@	Berthiaume F A	RE6-6607
150	Roberts George H	RE9-3940
	Berthiaume Arthur J	RE3-5465
160@	Bernatchex Eugene L	RE3-5465
	Gosselin Clifford C	RE3-8816
164	Fleming Melvin	
166	Gosselin Clifford G	RE3-8816
@	Merwin Gordon M	RE7-6945
172	Wilkins Della A Mrs	
174	Larose Harvey M	RE3-3855
@	Rommelfanger Frederick E	RE2-3221
184@	Bessette Emma Mrs	RE2-4069
@	Bessette Albert J	RE2-4358
188@	Balboni Walter A	RE9-7518
	188½ LEXINGTON ST begins	
194	Benjamin Earl L	RE6-5006
196	Ross Florence Mrs	RE9-6540
	Vacant	
198@	Caba Edward A	RE7-2194
208@	Paro George E	RE9-5933
210	Cascella Helen A	RE4-6367
	212 WINTHROP ST begins	
216	Freiner William J	RE6-8861
	Bourgevis Leo A	ST8-0306
224@	Roy Emile A	RE6-3872
	Downs T P mfrs agt	RE6-3872
228@	Battaro Ralph J	RE4-6644
232@	Ferrarini James A	RE2-7709
244@	Borgatti Joseph J	RE6-7079
252@	Peretti John	RE9-6683
260@	Daly Winifred E Mrs	RE7-0043
266	Keefe Florist	RE4-4073
@	Keefe Philip T	RE9-4074
288	Betty's Old Town House rest	RE6-9652
295	Mobile Service Corp rerps	RE4-5584
299@	Agawam Independent Newspaper	ST8-8996
	G N R Distributors of Western Mass Cleaning compounds	781-0486
	Armstrong Contracting & Supply Co carpets	RE7-6345
	Home Insulation Co of New England	RE9-2505
	Raffol K S Insurance Agency	RE9-2595
	Reitz C H acct	RE7-7910
	Raffol Realty Co	RE9-2595
	Western Massachusetts Tastee Freeze Inc	RE3-8764
	Lee W C lwyr	RE3-2792
303	Agawam Paint & Hardware Co Inc	RE7-4057
311	Mr Car Wash	

WALNUT ST EXT

Fr 49 Spfd S then SE to 68 Suffield (Right odd)

315	Vacant	
322	Agawam Shoe Service	
324	Universal C I T Credit Corp	RE6-0301
325	Vacant	
326	Vacant	
327	Frank & Tito's Beauty Salon	RE3-4579
330	Agawam Finance Co Inc	736-1846
	North Circle Inc real est	RE9-8519
	Ramah Realty Co Inc	736-1846
	Ramah George Insurance Agency	736-1846
	Robin Realty Co Inc	736-1846
	Bel Air Realty Inc	736-1846
	J P & P A Realty Co	RE6-1846
332	Marceno's Stephen Barber Shop	RE4-2570
333	Vacant	
334	Alba's Beauty Center	RE9-7614
335	Agawam Professional Centre	
	(200)Teahan J J lwyr	RE6-1849
	(201)Epstein N MD	RE4-4114
	(203)McNulty F X dentist	RE2-5793
	(205)Vacant	
336	Vacant	
337	Ryan Drug Co	RE4-4978
338	San's Agawam Barber Shop	RE9-8678
339	Spic & Span Cleaners & Dyers	RE9-8175
340	Mary Ann Dairy Bar	RE9-8598
	346 AGAWAM SHOPPING CT begins	
350	Agawam 10 Pin Lanes	RE3-1811
359	Agawam Upholstering and Furniture Co	RE9-3592
	360 RAMAH CIR begins	
363	Agawam Bowl bowling alleys	RE9-8470
365	Ten Pin Cafe Inc	736-9496
367	Busy Bee Restaurant	
369	Matroni and Cappola Insurance Agency Inc	RE3-4155
	Foote Realty	RE6-5129
371	Shopping Center Liquor Mart	
373@	Agawam Independent Newspaper	ST8-8996
	374 RAMAH CIR SOUTH begins	
375	Query P G dentist	RE4-3820
	Tabulating Electronic Computing Corp	RE2-1540
	Dodge Reports publications	788-9407
377	Western Auto Associate Store	RE4-8867
378	Sharpe & Wiley Inc linoleum	RE7-8484
379	Samson Aluminum Products Inc	RE2-8733
	Vacant	
380	Hour Glass Cleaners	RE2-6486
381	Ruddeforth T H Co industrial supplies who	RE9-1132
381	Fontana's Junie Sports Center sporting goods	736-1298
382	Norwoods Inc diary	RE3-8500
383	Letalien Jewelers	RE9-8311
384	Lorin Candy Co	
385	Wonder Meats Inc	
386	Elbow Inc The tavern	RE9-8431

WALNUT CT

See Agawam Shopping ct

WARREN

Fr 557 River rd NW to dead end (Right even)

16@	Bewes Reginald A	RE2-9828
21@	O'Connor Walter J	RE4-4825
24@	Jamison Grahaeme C	RE6-6624
	41 DYOTTE ST ends	
42@	Wyatt W Arthur	RE2-9426
	Waytt Bookkeeping Service	RE2-9426
64@	Dunn Richard H	RE7-1217

WARREN BAYER LA

Fr 377 Adams S to dead end

—	Mawaga Sporting Club Inc	
—	Porters Pond	
—	Porters Pond Picnic Area	
—	Camp Mawaga Girl Scouts camps	

WASHINGTON AV

Fr 143 Suffield E to dead end (Right even)

13@	Lemoine Leo A	RE9-7923
14@	LaFleur Irving R	RE4-6940
16@	Robertson John J	RE7-2393
20@	Wells J J builder	RE9-7687
21@	Withers Lloyd T	RE4-6342
30@	Guy Joseph R	RE2-0258
34@	Fountain Kenneth J	RE7-3614
	35 REED ST ends	
46@	Stuart J E TV repr	RE3-0555
54@	Kiley Robert P	ST8-9218
60@	Moxon Ruth E Mrs	RE9-5245
	61 COLONIAL AV begins	
66@	Breault Lucien N	736-5198
68@	Jenks Douglas C	ST8-8324

WASHINGTON AV EXT

Fr 142 Suffield W to dead end (Right even)

WESTERN DR

Fr 40 Ruth av NE to 85 Meadowbrook rd (Right even)

8	Flood Thomas G	781-2348
11@	Baird Kenneth J	RE4-6695
17	Sibilia John Jr	RE7-3863
18@	Hamill James C	ST8-4601
	20 CLIFTON DR ends	
21@	Adamz Eugene	RE2-7744
29@	Solon Sophia Mrs	RE4-4860
30@	Nolin E Francis	RE4-2328
35@	Chechile William A Jr	ZT8-4420
40@	Richards Harry R	ST8-8071
41@	Cirillo Joseph R	
	42 MERRELL DR ends	
51@	Tinns John B	RE2-7058
59	Cote Wilfred	732-7333
60@	Briggs Charles H	RE2-6771
71@	Pfau William G	ST8-6522

WESTFORD CIR

Fr 71 Senator av SE and NE to 95 do (Right even)

	1 ELSIE ST begins	
5@	Caramazza Joseph J	RE4-8889
11@	Hendricks George R	RE4-5101
14@	Cimma Basilio C	RE4-2909
17@	Martino Angelo	RE4-0342
25	McTaggart James R	
26	Johnson Charles A	
33@	Duffield Joseph T	RE4-0886
42@	Cimma Elso E	RE6-8018

WILBERT TER
(Feeding Hills)

Fr 715 North S to 30 Audubon (Right even)

17@	Fini Theodore R	RE6-3137
26	Hellquist George A	739-8986
31@	Slinsky James W	RE4-6212
34@	Marquis Charles T	788-8278
39@	DeMatos Anthony A	RE2-6472
—	Vacant	
—	Vacant	
	65 AUDUBON ends	

WILLARD AV

Fr 59 Monroe N to 56 School

WILLIAM
(Feeding Hills)

Fr 917 Spfd S to 726 Mill (Right even)

7@	McLeod William S	RE7-5927
	McCullough Forrest E	RE7-7631
11@	Daboul John B	RE7-2404
34@	Assad Sarah A Mrs	RE4-3997
35	Sacred Heart Hall	
41@	Bianchi Joseph A	RE2-7506
51@	Giordano A R landscape gardener	RE7-7724
52@	Lang John G	ST8-6012
53@	Ackerman Robert V	
63@	Demichele Anthony	RE7-2101
64@	Nissen Helmut H	ST8-7495

WILSON

Fr 464 Spfd NW to 175 North (Right even)

11@	McCave Doris K Mrs	RE7-0746
14@	Smith Marie L Mrs	RE6-1605
19@	Exner Oscar G	RE2-2832
22@	Borgatti Angelo J	RE6-7875
27@	Egan M Francis	RE9-0508
32@	Armstrong George A Jr	RE9-3455
33@	Fagnani Frank J	RE3-8645
38@	Stanwell Arthur E	RE6-4156
43@	Hannigan Maurice A	RE3-4618
44@	Pearsall Alvah E	RE6-5912
50@	Tuplevov Gregory	
51@	Arnold Raymond G	ST5-5252
58@	Sullivan John J	RE6-6450
59@	Meyer A Robert	RE9-9435
66@	LaFrancis W J carp	RE7-2311

WINTHROP

Fr 212 Walnut W to dead end (Right even)

10	DeVecchi Louisa Mrs	RE2-0850
	Lamagdeleine F J	732-8673

WITHERIDGE
(Feeding Hills)

Fr 796 Spfd av NW bey Colemore to dead end

11@	Lopriore Pasquale	RE9-5000
12@	Kelley Joseph M	RE7-1184
18@	Sanberg Charles E	RE6-1719
19@	Woods William A	RE6-8655
27@	Cooke F Walter	RE6-0282
28@	Meissner Walter A	RE9-6055
35@	Walsh Richard J	RE4-8074
36	Miller Leon W	RE6-3406
38	Pease Dorothy W Rev	
43@	SanGiorgi Marie Mrs	RE9-7503
49@	Friss Arthur G	ST8-0338
50@	Stefanik Edward C	RE6-8544
	52 COLEMORE ST crosses	
63@	Littlehale Myron W	RE6-0860
72@	Clark Harold L	RE7-4860
74	Stone Arthur B Jr	RE7-6704
75@	Shea John J	736-4795
81@	White Constance E Mrs	RE6-7637
86@	Austin James J	RE6-1109
94@	Viens Francis D	RE9-7956
95@	Boulrice R carp	RE9-9438
105@	Mullen Joseph M	RE3-3491
106@	Reinert Raymond G	RE6-9173
114@	Charest Alphee A	RE6-0953
115@	Bachmann Rea Mrs	RE6-1926
124@	Rivers Roy H	ST8-4887

WOODCLIFF AV

Fr 1767 Main E to dead end (Right even)

	10 RUSKIN AV begins	
19@	Brezinski William W	RE7-2757
20@	Cirillo Frank	RE9-6126
	Vacant	
29@	Ricco Dominick J	RE7-2757
	Moschino John A	
37@	Longo Cosimo Jr	RE9-6126

WOODLAND DR

Fr SW of Samuel NW bey do to dead end

WOODSIDE DR

Fr 479 Suffield E to dead end (Right even)

23@	Theroux Lawrence R	RE6-2379
27@	Lecour Henry A	RE2-2821
28@	Letalien Arthur	RE7-6839
33@	Baines Robert A	RE7-6261
34@	Hanna Kenneth R	RE4-3659
41@	Jutras Charles H	RE6-1225
42@	Thomas David J	RE7-2186
49@	Edwards A Stanley	RE9-5958
50@	Troie A Joseph	RE6-2020
57@	Sweeney Leonard M	RE6-6673
58@	Guidetti Primo A	RE7-5168
63@	Allen Percy L	RE2-1517
64@	Taupier Albert J Jr	RE6-4262
71@	Kamyk Michael G	RE6-1648
72@	Gregory Vinton E	RE6-8819
77@	Adams Paul J Jr	RE4-6882
68@	Alexander Kenneth E	ST8-6847
	80 SAMUEL ST begins	
89@	Toon Edward W	RE7-7003
90@	Hannan Harold W	RE9-9150

WRIGHT

Fr 902 Main W to dead end (Right even)

14® Noftall Leslie J	RE2-9415
22® Moors W Lewis	RE4-5510
28® Griffin John E	RE9-9411
Griffin M E Mrs nurse	RE9-9411
29® Wright Harold S	RE4-5764
36® Jacques Raymond F	RE9-1803
37® Falt Stanton H	
43® Fazic Frank A	ST8-0715
44® Cote Norman E	RE2-3035
51® Skorka Francis M	788-6863
52® Schaeffer John A	RE9-3179
64® Harris Guy M	RE3-0235

WYMAN

Fr 62 Edward S to 61 Albert (Right even)

17® Query Paul G	RE2-6043
25® Keefe Robert P	737-6057

Every line of **BUSINESS**

calls for

INTELLIGENT ADVERTISING

Eye-catching Advertising caters to a chance trade, whose eyes are wandering.

Businesslike Advertising puts its display where it will be seen by those **Looking** for the message it bears.

IF YOU WANT TO KNOW

The meaning of a word, **Where Do You Look?** In the **Dictionary.**

Who sells what you want to buy, **IN THE DIRECTORY.**

A directory is **On The Job 365 Days** in the year, and he who looks therein does so because he **WANTS SOMETHING.**

THE PRICE & LEE CO.

Directory Publishers

EAST LONGMEADOW NUMERICAL DIRECTORY

For Explanatory Notes See West Springfield Numerical Directory

ACORN

Fr E of Patterson W bey do to 96 Vineland (Right odd)

8◎ Zuccala Vincent
Pensarosa Ambrose RE7-3251
10 PATTERSON AV ends
13◎ Roumeliotis Mary L Mrs RE4-1245

ALBANO DR

Fr NW of Phyllis SE bey do to 17 Theresa (Right odd)

11◎ Galipeau John E LA5-3733
12 PHYLLIS ST ends
27◎ Sturgis Frank H LA5-7847
28 EDGEWOOD DR ends
41◎ Phillips Louis S LA5-7991

ALLEN

Fr Springfield City line SE to Hampden Town line (Right odd)

3 PARKER ST ends
9◎ Bryce William G LA5-6139
11◎ Price Charles A LA5-2397
15◎ Fabrocini Sam L LA5-6215
21◎ Hayes Albert M LA5-7304
22◎ Tyler M Brook Jr LA5-7725
29◎ Edwards William G LA5-3564
31 ROSE TER begins
34 WEDGEWOOD RD begins
40◎ Roesler Peter I LA5-2423
52◎ Dragon Valbert E LA5-2739
55◎ Regnier Armand T LA5-3508
59◎ Bozenhard Frank A LA5-2214
60◎ Locke Frederick J LA5-6261
64 FOREST HILL RD begins
70◎ Fisk Olin M LA5-7540
71◎ Parker Gene A 525-3196
79◎ Harrington William E 525-2998
80 Fenway Practice Golf Range
85◎ Brodeur Leo J 525-6010
91◎ Aldrich Robert R 525-6138
97◎ Edwards Richard F
103 Vacant
107◎ Foote William L 525-3102
115 PORTER RD crosses
119◎ Gaboury Reginald P LA5-2078
135◎ Plumadore William W LA5-3533
139◎ Smola Henry J LA5-7179
141◎ Kowal Victor 525-2823
142◎ Melbourne Richard J LA5-7652
150◎ Szurek Stanley J LA5-2302
169◎ Knight Florence M Mrs
175 MARKHAM RD ends
189◎ Melborne Brisbane J LA5-3857
198◎ Langford R C builder 525-7290
199◎ McDonald William R LA5-7562
204◎ Tesini Adolphe J LA5-2523
209◎ Smith Irving J LA5-7401
215◎ Maciaga John M LA5-2437
231 Mercer Myron N
235◎ Tenerowicz Joseph S
243◎ DelNegro Thomas E
247◎ Paroli Guido M 525-3018
251◎ Connors Charles J LA5-3500
257◎ Brunette Frank P LA5-7444
260◎ Guerra Amelio A LA5-7322
261◎ Desmarais Leonard L LA5-2385
262◎ Kavanaugh Thomas F 525-7929
264◎ Wojtowicz Stanley J LA5-7592
267◎ Pease Howard T LA5-2087
270◎ Budington Justin L LA5-7754
280◎ Herrick Lincoln F LA5-7034
281◎ Thibodeau Lewis F
284 HOLLAND DR begins
287◎ Lloyd David W LA5-7479
288◎ Mead Arden F LA5-3503
295◎ Walker Gene O LA5-2331
303◎ Vedovelli Armand LA5-2828
311 HUNTING RD begins

ALPINE AV

Fr 51 Grove av N to 20 Veranda (Right odd)

40◎ Bona Ettore P LA5-2674
43◎ Scully Bruno J LA5-2886
50◎ Argiro Dominic F LA5-2728
55◎ Scully Michael F LA5-2676
Scully & Driscoll Motor Express trucking LA5-2676
75◎ Cuccarese Frances Mrs LA5-7727
76 Majewski Edward T LA5-3635

ALVIN

Fr 23 Fairview NE and E to 26 John (Right odd)

7◎ Luchevich Wasily LA5-2044
8◎ Motalianitz Matfrey LA5-3558
12 ELIZABETH ST begins
16◎ Rinkewich Elizabeth Mrs LA5-2865

AMHERST

Fr E of Dwight rd W to 273 do (Right odd)

84◎ Steele James R 739-0818
90◎ Allan Glenn M RE4-8945
91◎ Jorrey Robert A
96◎ Kelliher Edward J RE9-3531
101◎ Jardine J R elec RE7-1739
106◎ Johnson William F RE4-2567

ANNE

Fr 59 Helen cir N to 129 LaSalle (Right odd)

7◎ Cunningham James L LA5-2059
8◎ Clark Lydia D Mrs LA5-2708
10◎ Kelly Patrick
11◎ Anderson Walter R LA5-2993
12◎ King Earle M LA5-7233
15◎ Nasman Eric E LA5-2710
16◎ O'Brien Thomas R LA5-3501
19◎ Sheehan John J LA5-7733
20◎ Hickman John J LA5-7817
25◎ Carron Maurice E LA5-2781
26◎ Tirrell Russell N LA5-3823
29◎ Peebles John G LA5-7469
30◎ Ferris Donald G LA5-7761
33◎ Howe Gilbert S LA5-3693
34◎ Pieczarka Thaddeus J LA5-7421
37◎ Benis Victor P LA5-7516
38◎ Ferris Edward R LA5-3295

ANSONIA

Fr 95 Brae Burn rd NW to 95 VanDyke rd (Right odd)

12◎ Plante Normand J ST8-6634
15 VAN DYKE RD ends

ANTHONY DR

Fr 55 Harkness av S to dead end (Right odd)

9◎ Smile Richard F LA5-6016
15◎ Zeppa Leo G LA5-7023
19◎ Nystrom Victor A Jr LA5-2510
23◎ Raimondi Albert J LA5-3110
24 W ALLEN RIDGE RD begins
26◎ Gareeb Naiff E LA5-6212
27◎ Perella John P Jr LA5-3611

ATHENS

Fr E of Dwight rd W to 211 do (Right odd)

15◎ Garcia Joseph G RE7-7477
25◎ Garreffi Peter
33◎ Gewinner Walter J RE3-1828
36◎ Mazzaferro Vincenzo RE4-6337

AUBURN

Fr 22 Mayfair W to 105 Gates av (Right odd)

4◎ Holotka Stanley 525-2280
30 THOMPKINS AV crosses

AUDUBON

Fr 675 N Main N to Springfield City line

AVERY

Fr 75 Worthy av S to 81 Cooley av (Right odd)

2 WORTHY AV ends
6◎ Christenson Violet M Mrs
65◎ Reed Irwin T RE4-8958

BALDWIN

Fr 73 Maple N to dead end

3 Dreyer Auto School LA5-2554
— East Longmeadow Oil Co fuel oil LA5-7902
15 Vedovelli Inc tool mfrs LA5-2238
— Duc-Pac Inc air conditioning (sales and service) LA5-3302
— Knights of Columbus Hall
— Knights of Columbus Council 4306 LA5-8391
— Johnson Bros builder LA5-7203

BARNUM

Fr 609 N Main N to Springfield City line (Right odd)

15◎ Harty John F RE9-7122
27◎ Rice Stephen W RE3-1713
30◎ Grossi Pasquale L RE7-4872
33 Cram Robert L 739-3567
39◎ Pappelardo Joseph P Jr RE6-2295
Pappelardo Fencing Co RE6-2295
42◎ Grassi Louis L RE3-3254
45◎ Pappelardo Joseph P RE7-9629

BARRIE RD

Fr E of Susan W to 18 Marshall (Right odd)

83◎ Hagstrom Richard G 525-6034
86 SUSAN ST begins
87◎ Oakes Walter L LA5-2378
97◎ Lapolice Robert L LA5-2912
93◎ Bampos James C Jr LA5-7863
98◎ Conway Joseph F LA5-3745

BARTLETT

Fr 80 Maplehurst av S to dead end (Right odd)

24◎ Lewis Ella N Mrs LA5-2913
30◎ Gagner Earl L LA5-3757

BAYMOR DR

Fr 44 Bayne W then N to dead end (Right odd)

10◎ Bilodeau Kenneth R LA5-2260
11◎ Shugrue Michael J LA5-7947
14◎ Kilburn Nelson F LA5-7821
15◎ Oparowski Walter E LA5-3226
18◎ Kelly Harold E LA5-7868
19◎ Dunia Dominic V LA5-7960
20 OAK ST begins
23◎ White Howard B Jr LA5-7518
27◎ Montana Alfred L LA5-3491
31◎ Sibley Harold E LA5-3032
35◎ Peterson Alex S LA5-2424
36◎ Reynolds Richard R LA5-7812
39◎ Weaver Ewart R LA5-3205
40◎ Lynch Elizabeth K LA5-7329
41◎ Collins Edwin F 3d LA5-6240
42◎ Hall Ernest G LA5-7831
45◎ Buckley H Peck LA5-6069
46◎ Garvey Joseph P LA5-7841
49◎ McEwen Persis J LA5-3125
50◎ Fernald W Kent LA5-2942
53◎ Belliveau Edgar P LA5-7978
54◎ Downie Thomas E Jr LA5-3296
57◎ Picknally Carmen W LA5-3239
58◎ Gaboury Herman N LA5-7969
61◎ Camp Robert D Jr 525-3049
62◎ Storey A A lwyr 525-2904
— Vacant

BAYNE

Fr 133 Maple N to dead end (Right odd)

14◎ Bates Donald W LA5-7340
15 DONAMOR LA begins
18◎ Laurier Carl A LA5-7791
22◎ Burke Donald A LA5-7078
25◎ Johnson Harold A LA5-3602
26◎ Phillips Arthur F Jr LA5-6225
29◎ Rehn Robert N LA5-2624
30◎ Sibley H P ins LA5-7348
33◎ Ennis Thomas G Jr LA5-3234
34◎ Dowd A Stedman 525-6259
37◎ Richardson Thomas B D LA5-6043
38◎ Doucette Clarence L LA5-7837
41◎ Knight Richard F LA5-7341
42◎ Smith Harold A LA5-7388
44 BAYMOR DR begins
45◎ Dodge Edwin A LA5-3802
49◎ Sullivan Paul J LA5-7751
53◎ Henderson James A LA5-2914
61◎ Dooley Robert V LA5-7346
64◎ Blood Dana W LA5-7948
69◎ Jamison Ralph W LA5-2089
70◎ Linden C Victor LA5-2868
71◎ Hawley Manville H LA5-7688
74◎ Doherty Paul S 525-6200
75◎ StHill Roland C LA5-3069
77 GLENDALE RD ends
78◎ McGowan Thomas J LA5-2970
81◎ Lewis Philip E LA5-6070
82◎ O'Neill Charles C LA5-7336
85◎ Speer Edward J LA5-7520
86◎ Gray Harold G Jr LA5-2756
89◎ Rosazza Wilfred P LA5-6133
90 MacFarlane E Robert Jr 525-6170
93◎ Pedersen Clarence B LA5-2508
94◎ Booth Eugene E LA5-2952
97◎ Midwood Clifford L LA5-7876
98◎ Flahire Chester G Jr LA5-7767
— Vacant

BENJAMIN

Fr 485 N Main N to 2 Hazelhurst av (Right odd)

30◎ O'Brien C F heating RE6-0602
34 MELVIN AV crosses
40◎ Gaudenzi Guido J
Hill Charles R

BETTSWOOD RD

Fr 490 Somers rd S to dead end (Right odd)

3◎ Peterson Kenneth A LA5-7090
4◎ Archambault Irene L Mrs LA5-6218
7◎ Hoefler Edward J LA5-7310
11◎ Billington Lee S LA5-3761
14◎ Irwin John P LA5-3937
15◎ D'Amico John R LA5-3477
19◎ Brown Ronald D LA5-3025
22◎ Graves Clifton T LA5-7409
23◎ Huntley Truman S 525-6259
25◎ Hallen Carle G Jr LA5-2035

BIRCH AV

Fr E of Smith W bey Donald av to 46 Young av (Right odd)

70◎ Lombardi Angelo S RE6-4754
◎ Lombardi & Son Roofing Co RE6-4754
75 PATTERSON AV crosses
81 VINELAND AV crosses
90 Out Post Club
91◎ Gareffa Theresa Mrs RE4-1601
101 DONALD AV begins
120 YOUNG AV begins

BIRCHLAND AV

Fr 94 Pleasant av N to 49 Hanward Hill (Right odd)

6◎ Knowlton Irena C Mrs LA5-2295
15◎ Lindahl Lawrence Y LA5-7595
16◎ Lessard William E LA5-7064
20◎ Hutchinson Everett C LA5-2818
22 POPLAR ST begins
28◎ Wescott George W LA5-2945
31◎ Weisse Walter G LA5-7566
36◎ Potter Harold E LA5-7773
41◎ McCullough Hartley J LA5-7826
46◎ McCullough Agnes Mrs LA5-2061
51◎ Shubert Edward T LA5-7083
59◎ Higgins Margaret Mrs 525-6189
60 DELL ST begins
63◎ Yeomans Richard W LA5-2162
69 Vacant
73◎ Thresher Samuel E LA5-2761
76◎ Stevens Donald A LA5-3430
80◎ Lockhart Charles J LA5-2000

BRAE BURN RD

Fr 602 N Main S to dead end (Right odd)

22◎ Bean Mabel E Mrs RE3-2256
28◎ Johnson Signe RE3-0602
37◎ Johnson Evelyn H Mrs RE3-7573
42◎ Adams John J RE7-2906
60◎ Sharples Edmund M ST8-0373
63 Vacant
70◎ Perrotta Joseph C RE3-6474

BRAE BURN RD (CONTINUED)

80◎ DeAngelo Frank B RE3-3832
85◎ Bewsee Richard RE3-8345
86◎ Plouffe Albert P RE9-0982
94◎ Lindquist George W RE4-7756
95 ANSONIA ST begins
101◎ Plante Hector C RE4-6626
102◎ Doquette Alfred F RE3-8170
111◎ Plante Joseph C RE6-3590
Plante Joseph C & Sons Inc plumbers RE3-7057
112◎ Cella Victor E RE4-2381

BREEZY KNOLL RD

Fr 219 Mapleshade av S to dead end

— Vacant
40◎ Bryson J Hunter LA5-2839
47◎ Dix Gordon E LA5-3546

BROOK

Fr 79 N Main E to 70 Elm (Right odd)

8◎ Moffett H Leroy
9◎ McCarthy William T LA5-2093
11◎ Anderson Mary E Mrs LA5-2102
12◎ Cooley Clarence B LA5-2033
17◎ Haetinger Carl W LA5-2578
21◎ Williams Silas LA5-2327
22◎ Ashley F Donald LA5-2021
23◎ Downey Raymond J LA5-3561
24◎ Letendre Gerard A LA5-2883
29◎ Porter Bertram C LA5-7250
30◎ Chandler Walter C LA5-7777
31 Halvorsen John A LA5-2410
34◎ Gowash F E builder LA5-2043

BROOKHAVEN DR

Fr 393 Porter rd S to dead end (Right even)

— Vacant
19◎ Trose Eugene F 525-6113
29◎ Pearce William J 525-6293
— Vacant
— Vacant

BROWN

Fr 401 Dwight rd E to dead end

— Clark Bernard S RE4-7608
— Smith J O tile contr RE7-5429
— Vacant

BURT AV

Fr 16 Savoy av W to 322 Westwood av (Right even)

5◎ Herzog William A LA5-2477
6◎ Oliver Grace D Mrs
9◎ Meakin George LA5-2068
10◎ Johnson Herbert A LA5-6232
11◎ Canton Raymond H LA5-7679
16◎ Lachut John L LA5-7121
17◎ Denison Harold L
18◎ Johnson Bonde R LA5-7581
21◎ Kingsley Clarice I Mrs LA5-7860

CALKINS AV

Fr 88 N Main W to dead end (Right odd)

7◎ Ogden Lena M Mrs LA5-2168
8 MURRAY CT ends
9◎ Buffington Florence M LA5-2194
11◎ Rivard Robert A LA5-6046
Whittenauer L M Mrs LA5-3610
13 Wittenauer Loretta M
16◎ Gingrass Martha M Mrs LA5-7684
Govoni Helen I Mrs
19◎ Broderick Martin LA5-7210

CALLENDER AV

Fr 42 Somers rd NE to 69 Pleasant (Right odd)

7◎ Folkins Ralph W LA5-2481
9◎ Frappier Arthur R LA5-2977
10◎ MacNeil Clifford J LA5-7770
14◎ Mackintire Arthur C LA5-6065
15◎ Murphy George A LA5-3709
17◎ Desmond Alfred Jr LA5-3488
20◎ Mason Helen R Mrs LA5-2125
24◎ Mason Wilbur A LA5-2009
25 LEO AV begins
30◎ Malone Lawrence LA5-7162
40 Greenlawn Cemetery Old Section
41 Greenlawn Cemetery New Section

CARVILL AV

Fr 16 Spruce S to dead end (Right odd)

41◎ Johnson Robert E LA5-2957

CENTER SQ

Fr 1 Elm at intersection of Pleasant-Somers rd Prospect-Shaker rd Maple and N Main in a circle to 2 do (Irregularly numbered)

2 East Longmeadow Methodist Church
6 Bishop & McCollum Inc elec appliances 525-7222
8 East Longmeadow Music (musical instruments) LA5-6062
10 All State Insurance Companies LA5-3361
16 Center Square Esso Service gasoline LA5-3865
18 PLEASANT ST begins
20 SOMERS RD begins
24 PROSPECT ST begins
40 SHAKER RD begins
50 MAPLE ST begins
60 Town Hall LA5-3305
Assessors Office LA5-3305
Housing Authority
Public Library LA5-7813
(2d fl)Board of Health LA5-3305
(2d fl)Board of Registrars of Voters LA5-3305
(2d fl)Building Dept LA5-3305
(2d lf) Dept of Public Works LA5-7667
(2d fl) Planning Board LA5-3305
Board of Public Welfare LA5-3305
Selectmen's Office LA5-3305
Town Clerk LA5-3305
Veteran Service LA5-3305
62 N MAIN ST begins
64 ELM ST begins

CHESTNUT

Fr 227 Somers rd E to Longmeadow Town line (Right odd)

12◎ Donovan Howard L LA5-7470
18◎ Jeannotte Arthur J LA5-3510
Jeannotte's Poultry Farm
36◎ Pease D Hubbard LA5-6235
38 CHESTNUT PL begins
44◎ Albert Raymond LA5-7732
46◎ Tuttle John A LA5-3545
49◎ Kibbe Alfred A LA5-2697
52◎ Reall Frederick J
53◎ Turnberg Robert J LA5-7784
64 Vacant
74◎ Turnberg Ronald F 525-3732
85◎ Clay Arthur G LA5-2702
115◎ Clay Leonard W LA5-2312
116◎ Bishop Kenneth E LA5-6096
Bishop's Asphalt contrs LA5-7848
120◎ Sovis Phyllis Mrs LA5-7959
121◎ Griswold Warren I LA5-3250
124◎ Dente Albert J LA5-7981
127◎ Raynie Joseph Z LA5-6097
128◎ Antaya Joseph W LA5-2807
132◎ Raimondi Emil V LA5-2450
136◎ Mascaro Nicholas LA5-2183
137◎ Cook Ralph M LA5-6121
140◎ Mascaro Frank N LA5-2597
143◎ Mumford Emily B Mrs LA5-3476
144◎ Clark Ida R Mrs LA5-3423
153◎ Maley Francis J LA5-7503
161 PROSPECT ST crosses
181◎ Sutkovay Zinovi LA5-3085
183◎ McNeilly Carl J LA5-3669
186◎ Mason Herman A LA5-2568
187◎ Cleveland Lillian G Mrs LA5-2361
190◎ Riley W T plumber LA5-3180
191◎ Stenta Ralph J Jr LA5-6290
197◎ Kennedy William H LA5-2063
200◎ Duggan Charles J LA5-2029
201◎ King Raymond T Jr LA5-2924
210◎ Olesniewicz Henry E LA5-2915
216◎ Smith Robert J LA5-7783
220◎ Tacy Frank A LA5-2841
245◎ Roy Aren S LA5-3861
249◎ Lewis Arthur C LA5-2619
250◎ Donovan Eugene D LA5-7731
255◎ Cote Osias LA5-7885
256◎ Sheldon Gilbert V LA5-3040
259◎ Jacobson Carl A LA5-3120
271 SHAKER RD crosses
275 Country Corner Bar tavern 525-8343
Country Corners Inc rest 525-8343
280 Water Dept Pumping Station
285 NH RR crosses
301 American Saw & Manufacturing Co RE2-1112
303 Resta Angelo M LA5-7735
330 Package Machinery Co LA5-3381
Reed-Prentice mfrs die casting machs LA5-3381
Public Relations Counsel Service LA5-3381
381◎ Koshinsky Joseph F LA5-7347
382◎ Williams Thomas A LA5-2248
389◎ Tremblay Norman O LA5-3752
419◎ Donnelly James T LA5-2716
420◎ Donnelly H S far LA5-3691
449◎ Fei Otto C 525-7549
450◎ Christianson Harry L LA5-2069
450r◎ Thomas Kurt W LA5-7455
451◎ Songeny Robert A LA5-3023
456◎ Christianson Harry C LA5-7901
459◎ Racicot Raymond R LA5-7992
462◎ Morin Edmund J LA5-6148
464◎ Cole Roy W LA5-2547
473◎ Talbert Arnold B LA5-2705
478◎ Hayes Margaret B Mrs LA5-7201
505◎ Hood L U Jr mason LA5-3555
509◎ O'Brien Alvin S LA5-7127
513◎ Dunia Frank C LA5-3736

CHESTNUT PL

Fr 38 Chestnut SW to dead end

52◎ Ramsey Robert J LA5-2122
—◎ Bass Ernest O LA5-2066

CLARESIDE DR

Fr 184 Hampden rd N to dead end (Right odd)

5◎ Yeomans Gardner A LA5-6031
6◎ Schmitz Henry L Jr LA5-3659
11◎ Hearn John F LA5-3505
18◎ Cushman Orton A LA5-3605
21◎ Pozzi William A Jr LA5-2630
22 EDWILL RD begins
27◎ Corish Paul J LA5-6241
30◎ Higgins Robert D LA5-6191
33◎ Axtell James C LA5-2591
38◎ Burnett Donald A LA5-3760
39◎ Erickson Ronald H LA5-3475
40 TERRY LA begins
45◎ Misitano Guilio LA5-3214

CLIFF

Fr 46 Westwood av SW to 7 Veranda

COLONY DR

Fr 44 Porter rd N to 33 N Circle dr

11 Webster Fern T Mrs LA5-6279
16◎ Duetsch Harry 525-2881
— Vacant
— Vacant
— Vacant
— Vacant
—◎ Worthing Wilfred O 525-3189

CONVERSE CIR

Fr 22 Vadnais W to dead end (Right odd)

3◎ Lieberwirth William LA5-7016
7◎ Barclay William M Jr LA5-7044
8◎ Stewart Barbara P Mrs LA5-2560
11◎ Marshall Francis L LA5-7613
12◎ Davis Eugene M LA5-7068
15◎ Knight Charles B LA5-3114
16◎ Hassell Richard G LA5-2515

COOLEY AV

Fr 217 Vadnais av W to dead end (Right odd)

6◎ Boudrias Edward A
12◎ Bastien Joseph A RE9-1563
15◎ Archidiacomo Anthony A RE9-7084
20 Wright Joseph B RE4-4496
42◎ Shaw Alice M Mrs
50 Vacant
62◎ Torres Antonio A RE4-8330
77◎ Verteramo Peter E ST8-4238
81 AVERY ST ends
84◎ Dubour Ernest A ST8-9842
89◎ Butler Fred J RE7-8649

CORNELL

Fr 375 Dwight rd E to dead end (Right even)

10◎ Malinski Joseph B RE9-2098

COSGROVE

Fr 9 Indiana E to 77 Fairview rebegins fr 21 North E to dead end (Right odd)

1◎ Corbiere Henry J LA5-7586
5◎ Tesoro Emanuel S LA5-7749
9◎ Baker Robert L LA5-7586
11◎ Carney Joseph J LA5-3081
17◎ Longo Frank LA5-7524
19 FAIRVIEW ST ends
33 NORTH ST ends
34 GATES AV begins
35◎ Orlando J builder LA5-3237

CRANE

Fr 20 Crane av E to dead end (Right odd)

2 CRANE AV ends
3◎ Jacobson William N LA5-3431
9◎ Feld Ethel M Mrs LA5-3688
15◎ Connors Julia N Mrs LA5-3698

CRANE AV

Fr 35 Maple N to 2 Crane (Irregularly numbered)

8 Henry Mr Hair Stylist LA5-7504
12 Crane Beauty Nook beauty shop LA5-2487
10 LEGION CT begins
18 McCormick Longmeadow Stone Inc LA5-7746
40 Springfield Building Supply Inc LA5-3985
18◎ Stevens Richard I LA5-7107
16◎ Crooker Norman T LA5-2522
20 CRANE ST begins

CRESCENT HILL

Fr 25 Woodlawn W to 128 Prospect (Right odd)

3◎ Thresher Harold E LA5-2273
4◎ Morton Garfield W LA5-2371
4½ WENDOVER LA begins
6◎ Hill Hubert S F LA5-3052
9◎ Hebert Richard C LA5-3748
10◎ Packard Charles F LA5-2123
14◎ Lee Myrtle Mrs LA5-7333
15◎ Reed Philip A LA5-3444
18◎ Crapser Marion L Mrs LA5-2981
19◎ Scheumann William F LA5-7875
21◎ Langan Mary A Mrs LA5-7764
22◎ Weake Frederick A LA5-2567
24◎ D'Antonio Alfred LA5-2722
25◎ Young Norman A LA5-2602
28◎ Patterson Harry L LA5-2544
29◎ Bean Bruce B 525-2460

DAVIS DR

Fr 158 Hampden rd N to dead end (Right odd)

14◎ DeJangh Harry D LA5-7477

DAWES

Fr 15 Revere N to dead end (Right odd)

8◎ Peterson Kenneth E LA5-7976
9◎ Peterson Ragnar J LA5-2402
15◎ Goewey Willard R LA5-7986

DAY AV

Fr 90 Mapleshade av N and W and N to 105 Dearborn (Right odd)

1 Springfield Window Cleaning Co Inc LA5-2188
◎ Kenyon Leon J LA5-2188
2◎ Lafferty Kenneth M LA5-2742
4◎ Cochran Matthew LA5-2864
5◎ Nilson Beril G LA5-3636
7◎ Shaw Horace W LA5-7797
8◎ Fenton Tressa A Mrs LA5-3519
10◎ MacIntosh Aubrey F LA5-6045
11◎ Schoenfield Ernest H LA5-7573
13◎ Kelly Thomas J LA5-2506
14◎ Gour Robert P LA5-2320
16◎ Maserati Augustino
17◎ Corliss Robert C LA5-2614
19◎ Prendergast Timothy LA5-2627
22◎ Pennell James K Jr LA5-3259
Pennell I A Mrs nurse LA5-3259
23◎ Bodenstab Fritz W LA5-2149
27◎ Wenk William B LA5-2949
Wenk P A Mrs nurse LA5-2949
28◎ Haserlat Peter LA5-7995
29◎ Fiske Warren M 525-6296
31◎ Antaya Charles H LA5-2793
32◎ Washburn Donald H LA5-2703
34◎ Fleury Donald E LA5-7766
35◎ Scagni Ernest A LA5-2297
38◎ Barrett Dorothy C LA5-2025
39◎ Wheeler Fay F
42◎ Werner Helen Mrs LA5-7071
60◎ Szymko John LA5-6263
63 HARWICH RD begins
70◎ Barnes John K LA5-7182
75◎ Smith Harmon S LA5-3276
76◎ Sheets Richard D LA5-7988
80◎ O'Connor Edwin T LA5-2950
82◎ Hart Edward W LA5-3734
88◎ Lieberman Abe LA5-3035
89◎ Welch James P LA5-3063
92◎ Emery Roy S LA5-3589
97◎ Kane Ronald E LA5-3014
98◎ Zarlengo Frank J LA5-7617
103◎ Wolk Max LA5-7542
104 LA SALLE ST ends
111◎ Becker Melvin N LA5-3051

DAY AV (CONTINUED)
115◉ McMahon Robert P LA5-3713

DEARBORN
Fr 339 N Main E to dead end (Right odd)
3◉ Agostino Robert U LA5-7822
7◉ Morton Harold S LA5-7612
11◉ Miller Caroline H Mrs LA5-7628
20 Stewart-Moore Memorial Field
21◉ Blanchette Albert G
25◉ Malanson Leo F LA5-7166
35 GATES AV crosses
39◉ Croteau Gabriel H LA5-2579
Croteau Realty Co LA5-2579
64◉ Evans John J LA5-3137
70 MAYFAIR ST begins
80◉ Kupson Allen M LA5-2045
84◉ Chipman Clarke G LA5-3216
90◉ Meunier Maurice W LA5-7546
95◉ Cabana Raymond G LA5-3793
96◉ Rapisarda Victor J LA5-3095
100◉ Aldrich Clifton A
101◉ Botto Harold S 525-7104
105 DAY AV ends
106◉ Bensley George C LA5-6190
112◉ Williams E Thomas LA5-2082
115 HARWICH RD crosses
119◉ Keith F Allen LA5-3027
120◉ Kelleher Melvin C LA5-3994

DECELLES AV
Fr 569 N Main NE to dead end (Right odd)
23◉ Duffy Raymond R RE2-4543
25◉ Waller Hans RE4-0593
Wal-Mar Store Fixtures Co Inc RE4-3650

DELL
Fr 60 Birchland av W to dead end (Right odd)
3◉ Wilbur Emory S LA5-2400
7◉ Zampiceni Anthony LA5-2704
27◉ Hall Lyman H LA5-3037

DENSLOW RD
Fr 455 Shaker rd W to Longmeadow Town line
— Sunshine Art Studios Inc greeting cards RE9-9689
— NH RR crosses

DEWEY AV
Fr 172 N Main SW to dead end (Right odd)
7 Becker Jean M Mrs LA5-7775
14◉ Routson Fernandus O LA5-2441
21◉ Smith Mary A Mrs LA5-7759
24◉ Vedda Joseph G LA5-2660
27◉ Widmer Peter R LA5-2765

DONALD AV
Fr 101 Birch av S to 115 Worthy av (Right odd) (Irregularly numbered)
30◉ Ellsworth Douglas E RE9-6250
31◉ Bressette Harvey B RE4-0004
39◉ Molinari William A RE6-8114
45◉ Molinari Rocco A RE6-7422
24◉ Hamel Romeo L RE6-5988
51◉ Price Robert F RE4-3557

DONAMOR LA
Fr 15 Bayne E and N to dead end (Right odd)
1 Kendall Albert J LA5-7001
4◉ Goodenough Samuel E LA5-7118
5◉ Johnson Rudolph J LA5-7155
9◉ Moffatt Howard J LA5-2429
10◉ Osinski Kasimir S 525-3473
11◉ Frost James A LA5-7257
15◉ Foster Richard S LA5-2427
17◉ Freedman Ronald K LA5-3104
18◉ Canedy Andrew C LA5-7625
21◉ Gilchrist Thomas W Jr LA5-7040
24◉ Jedziniak John J LA5-7237
25 1st ST ends
27◉ Gamble Thomas R LA5-7209
28◉ Buttercase Andrew R S LA5-3058
31◉ Hutchison Donald C LA5-7010
32◉ Weigand Otto F Jr LA5-2347
35◉ Lopes Olivio A LA5-3441
36◉ Pannier Stephan R LA5-6233
38◉ Wilder David A LA5-3715
39◉ Lynch Raymond F LA5-2782
41◉ Holland Robert G LA5-7050
42◉ Holleman Oscar E LA5-3741
45◉ Perry R Kenneth LA5-2097
48◉ O'Reilly Vincent J LA5-7428
49◉ Angers Pierre 2d LA5-3640
52◉ Crapser Stuart E LA5-3175
54 Vacant

DORSET
Fr 593 N Main N to Spfd City line (Right odd)
32◉ Chiodo Myer
35◉ Basile James J RE7-8402
38 Goguen Joseph A ST8-8164
39◉ Waldron Herschel G RE6-0855
Burgess Asial L 737-9715
47◉ Kennedy Mildred I RE9-6165
54◉ Mawaka Hattie M Mrs RE9-9281

DWIGHT RD
Fr Spfd City line S to Spfd City line
131◉ Kirwan Phoebe R Mrs RE4-1920
135◉ Piscioneri Joseph RE2-1326
141◉ Manning Harold W
147◉ Law James RE3-3247
153◉ Barrett Lyla P Mrs RE2-7916
157◉ Burton Vernon E
161◉ Larson Frederick G RE7-2005
165◉ Kennedy Walter G RE7-8611
171◉ Manferdini Hugo E RE7-7363
175◉ Klisiewicz Paul V RE6-4827
179 PINE ST ends
185 Vacant
197◉ Begley Kathleen C Mrs RE9-8144
211 ATHENS ST ends
215◉ Mazzaferro Vincent T RE2-8695
Mazzaferro B A Mrs nurse RE2-8695
— Vacant
267 Bonavito Augustino P RE6-0858
273 AMHERST ST ends
277◉ Flebotte Henry T RE6-7621
291◉ Hack Tillie C Mrs
295 TUFTS ST ends
301◉ O'Connor John F RE7-0810
307◉ Roy Gerard P RE4-2298
315◉ Price John N RE2-7388
325 HARVARD ST begins
329◉ Block Nathan N RE4-2428
339◉ LaPerle Herman J RE4-4452
341 YALE ST begins
351◉ Lull George T RE9-3055
367◉ Blair Carl E RE4-8406
375 CORNELL ST begins
377◉ Phelan John D RE6-1738
389◉ Pellegrino James RE3-8051
Spring Meadow Beauty Shop RE3-8051
401 BROWN ST begins
405◉ Poirier Robert A RE3-9380
411◉ Potter Harold B
423◉ Ouimette Ernest B RE6-6855

EAST CIRCLE DR
Fr 21 Ridge rd NE and N to 73 N Circle dr (Right odd)
7◉ Fraser William C LA5-7714
9◉ Kasmer John S LA5-3626
11◉ King Herbert F LA5-6036
21◉ Edson Richard P LA5-2026
26◉ Campbell Lyman L LA5-6054
29◉ Armstrong Fritz A LA5-2316
36◉ Hale Robert L LA5-3838
41◉ Chase Harold L LA5-2558
51◉ Stolecki William E LA5-2012
54◉ Odell Warren C LA5-7825
55◉ Holmberg Allan A LA5-7937
59◉ Shaw Richard H LA5-7466
65◉ Napolitan Donald D LA5-3769
67◉ Lyman Richard A LA5-7319
70◉ Johnson Francis I LA5-7332
73◉ Roy Robert C LA5-7862
79◉ Jackson Donald W LA5-7906
84◉ Wozencraft Francis E LA5-6055
85◉ Chapman Norman M LA5-3729
88◉ StJohn Rupert R 525-2471
89 Vacant
94◉ Skelton Edward M 525-6211
95◉ Dusenberry George A Jr LA5-7547
98◉ Bergamini Thomas S LA5-3452
99◉ Bonds Edgas T 3d LA5-6021
105◉ Quimbey Donald H LA5-2794
108 N CIRCLE DR ends
109 Tarnowski William J LA5-6228

EAST VILLAGE RD
Fr 67 Porter rd SE bey Mountainview rd to dead end
— MOUNTAINVIEW RD crosses
— Vacant

EDGEWOOD DR
Fr 41 Lynbrook rd S to 28 Albano dr (Right odd)
7◉ Finch Harry J LA5-6028
8◉ Stanton Donald A 525-6220
10◉ Testerman Carl A 525-6260
15◉ DeVries Sierd LA5-2200

EDMUND
Fr 101 Maple N to dead end (Right odd)
8◉ Condon Clark H LA5-2388
11◉ Paschetto Henry J LA5-7545
14◉ Hales Walter P LA5-3877
15◉ Downes Edward T LA5-3190
16 1st ST begins
18 Austin Marie A Mrs LA5-6248
22◉ Robinson James L 525-2608
25◉ Jones Ray S LA5-2203
28◉ Anderson Jennie S Mrs LA5-7534
36◉ Falk Edwin A LA5-2342
40◉ VanValkenburg Glenn Jr LA5-6240
44 Anderson C Henning
45 McIntire Harry A 525-2557
48◉ Chmura Joseph 525-7792
49◉ Matthew Norman LA5-3619
50◉ Johnson Paul E LA5-3490
53◉ Pallatino Quito A Jr LA5-2383
57◉ Langone C James LA5-7753
58◉ Favozza Frank 525-2997
63 GLENDALE RD crosses
64◉ Gulberg Harold A LA5-2084
71◉ Durgin Allan R
73◉ Racine William J Jr LA5-2809
74◉ Messer John H LA5-2528
77 5th ST crosses
80◉ Bourgeoise Astrid Mrs LA5-2234
87◉ Lindstrom S E Mrs LA5-2144
95◉ Cormier Philip V LA5-7069
96 Mumford Robert E LA5-7495
Martin J Fred LA5-7239

EDWILL RD
Fr Clareside dr SW to dead end
9◉ Walton Eva M Mrs LA5-3707
12◉ Anderson M Roy LA5-2755
19◉ Dooley Richard G LA5-7130
23◉ Kibbe Donald H LA5-2172
26◉ Allan Robert W LA5-3043

ELIZABETH
Fr 12 Alvin N to 29 Shaw (Right odd)
12◉ Junaczewski John LA5-7146
16◉ Case Robert A
17◉ Johnson A L lumber LA5-7752
21◉ Williams Andrew LA5-3614

ELM
Fr 64 Center sq NE to Spfd City line (Right odd)
1 CENTER SQ begins
17 WHITE AV ends
22◉ Cooley Leon E LA5-2474
24 Vacant
25◉ Corbett Mary M Mrs LA5-2197
28◉ Edgerly Herman D LA5-6207
29◉ Johnson Arthur W LA5-3667
30◉ Freeman Ralph E LA5-2077
31◉ Wenning Ethel M Mrs
33 TAYLOR ends
36◉ May Henry E LA5-3017
39◉ Palmer James E 525-2478
42◉ Knight Gordon K LA5-7077
Vacant
43◉ Robinson Neil C LA5-2212
51◉ Rainey Earl S LA5-7051
56 Wyss Louise L Mrs LA5-2893
58◉ Flanders Edmond P LA5-3633
59◉ Johnson Esther Mrs LA5-2196
62◉ Walker Edith C Mrs LA5-3547
66◉ Kinney Allyn R LA5-3280
67 HANWARD HILL begins
70 BROOK ST ends
73◉ Kenney James M LA5-6242
74◉ Saacke Walter
78◉ Kirby Maurice P LA5-3010
79◉ Bourgeoise Wrayburn J LA5-2107
82◉ Goodrich M L Mrs LA5-2245
83◉ Lamarche John L LA5-2842
87 ELMCREST ST begins
88◉ Symmes Robert W LA5-2590
90 SPEIGHT ARDEN ST ends
91◉ Goodrich Forest R LA5-2609
94◉ Everest Clayton H LA5-2393
95◉ Rock Henry H LA5-7794
98 Vacant
101◉ Adams Fred E LA5-2718
102◉ Beaulieu Ronald L LA5-3274
105◉ Grudgen Edward P LA5-7949
106 Berry S H Heating LA5-2926
◉ Berry Samuel H LA5-2926
110◉ Menard William J LA5-7128
112◉ Yeaton Seth A LA5-7066
115◉ Hafey William A LA5-7975
123◉ Hendrick William S Jr LA5-2136
128◉ Griswold Yuba M Mrs LA5-2521
Griswold W C watch repr LA5-2521
130◉ Gurney Kenneth H LA5-2574
131◉ White Malcolm R LA5-7187
135◉ Paquette Donald J LA5-3284
141◉ Steitz Edward S LA5-3790
144◉ Longmore John A LA5-7582
145◉ Sloan John D LA5-2411
148◉ Takis Andrew E LA5-3026
149◉ Powers Roger M LA5-7788
150◉ Harrison Russell H LA5-2788
153◉ Gamache Rodolphe W LA5-3270
154◉ Goodrich Henry A LA5-2916
155◉ Moore J T mfrs agt LA5-3161
158◉ Tashjian Armen LA5-3092
159◉ Waterman Lawrence A LA5-2392
163◉ Dubois John H LA5-7462
169◉ Richards Elmer LA5-3622
173 MAPLESHADE AV crosses
181 StPaul's Lutheran Church LA5-7734
184 Quinn Thomas E LA5-3643
188◉ Palombella Joseph LA5-7519
191◉ Phillips Elliott G LA5-2177
194◉ Ryland Louise B Mrs LA5-2713
197◉ Vogel Charles E LA5-6076
202◉ DeBell David H LA5-6123
208◉ Rowland Thomas W
213◉ Garlick George W LA5-7756
214◉ Maciolek Stanley J LA5-7260
◉ Smith Edwin R LA5-7100
220◉ Gagnon Henry C LA5-2519
222 VIRGINIA LA begins
225◉ Ulich John D LA5-3759
228◉ Ferrero Ernest J LA5-2377
229◉ Trumpfeller Edward E LA5-6282
234◉ Wood Donald E LA5-2514
235◉ Williams Russell L LA5-2137
239◉ Tarr Richard B 525-6064
242◉ Twohig Mary E Mrs LA5-2760
245◉ Nystrom Arthur F LA5-2753
246◉ Twohig John B LA5-7002
249◉ Manitsas Vasile M LA5-7142
252◉ Govoni Robert A LA5-7035
255◉ Hogan James L LA5-2490
260◉ Newell Chandler W LA5-2776
263◉ Florence John D LA5-2937
269◉ Valade Clarence E LA5-7659
270 MAYNARD ST begins
273◉ Siciliano Joseph A LA5-7635
280◉ Lombardi Dominic F LA5-2213
Lombardi's Greenhouses
283◉ Bennett Elmo B Jr LA5-7013
286 REVERE ST begins
295◉ Ethier Leo M LA5-2396
296◉ Williams Benjamin J LA5-2723
300◉ Speight Thomas W 3d LA5-7632
304◉ Parsons Henry V Jr LA5-2293
310◉ Reymond Olive Mrs
311◉ Pierce Merton H LA5-2126
314 Brown William LA5-7070
318◉ Alix Emil LA5-2496
319◉ MacMurray J Gordon LA5-7492
Clark Henry M Co real est (Branch Office) LA5-2002
322◉ Kennedy William C Jr LA5-3989
325◉ Cluley Frederick LA5-7585
326◉ Kenison Radcliffe F LA5-3587
330◉ Haskins Edward A LA5-2096
331◉ Howlett Augusta L Mrs LA5-2376
336 Vacant
337◉ Harland Butler J LA5-7655
◉ Harland B J Electrical Co Inc LA5-7655
340◉ Andersen Charles H LA5-7324
344◉ Christianson Arnold C LA5-6061
347◉ Cappuccio Gaetano F LA5-2108
Tommy's Auto Body LA5-2105
353◉ Orsini Victor LA5-2541
354◉ Laino Regina A Mrs LA5-7168
359◉ Moon Charles R LA5-2561
360◉ Alden John W
Susabel Shop doll clothes mfr
365◉ Zimmerman Karl H LA5-3222
368◉ Bilton Albert E LA5-2500
373◉ Murdza Stanley LA5-3922
377◉ Sheret George D LA5-2944
378◉ Monat Clara Mrs LA5-2768
381◉ Barry Edward E LA5-6154
383 LYNWOOD RD begins
386◉ Marcoux Edward F LA5-2023
389◉ Hooben Fred J LA5-7014
399◉ Lawor Michael A LA5-2849

ELMCREST
Fr 87 Elm E to dead end (Right even)
3◉ Allen Max C LA5-7869
20◉ Bitzer Harold L LA5-6183

EUCLID AV
Fr SE of Lombard av NW to 70 Gerrard av (Right odd)
16 Zucco Emilio J RE4-3679

EUCLID AV (CONTINUED)
Zucco Peter RE4-2353
17◎ Tranghese Pasquale RE3-8294
25 LOMBARD AV crosses
30 NELSON ST begins
53◎ Warner Nelson E RE4-0330
62◎ Johnson Harry H RE4-7011

FABIAN
Fr Prospect E

FAIRHAVEN DR
Fr 254 Maple S to dead end (Right odd)
1◎ Feathler Walter LA5-2349
7◎ Relihan Harold A Jr 525-2247
8◎ Magee Henry C 525-6108
15◎ McFarland Richard E 525-7186
16◎ Garwacki Edward C 525-3181
22◎ Donovan John F 525-3138
23◎ Petrone Victor F RE6-8589
28◎ Bartlett Robert A 525-2741
29 NORDEN ST ends
33◎ Steele John F 525-2736
34◎ Perron Lawrence L 525-2679
39◎ Chaisson Robert J 525-2943
40◎ Gruchala Casimir 525-6209
45◎ Garrow Robert R 525-3094
46◎ Hanks Eugene C 525-2880

FAIRVIEW
Fr 20 Mapleshade av NW and N to 19 Cosgrove (Right odd)
5◎ Steele Charles H LA5-3521
13◎ Cooke Paul R LA5-3788
16◎ Foote Lawrence A LA5-7280
18◎ Robbins H Earle LA5-7120
19◎ Ulich Daniel A LA5-2100
22◎ Manning John R LA5-2671
23 ALVIN ST begins
27◎ Freyenhagen Frank E LA5-2317
30 Johnson Robert J LA5-2174
Allen Co builders LA5-2174
32◎ Lewinson Lizzie C Mrs LA5-7189
35◎ Gurney Elmer A LA5-7228
40◎ Cicchette Daniel A LA5-2415
41◎ McDonald Thomas H LA5-7286
43 Fournier Russell J LA5-2503
44◎ Maestrone Joseph J LA5-7700
49◎ Scharmer Chester J LA5-2368
51 SHAW ST crosses
59◎ Malmstrom Roy E LA5-2422
60◎ Hanson Russell LA5-2632
64◎ Erickson Carl S LA5-2462
65◎ Strandberg Fred B LA5-2360
68◎ Stanley Earl D LA5-3171
70◎ Carrington W S plumber LA5-7541
71◎ Baker Robert W LA5-7320
75◎ Otto Carl H Jr LA5-7049
77 COSGROVE ST (1st part) ends

FERNWOOD DR
Fr 338 Parker W and NW to dead end (Right odd)
25◎ Currier Leland L LA5-6137
30◎ McGee Gerard F 525-7424
35◎ Nelson Blaine R LA5-2330
36◎ Evans Thomas C LA5-6280
42◎ Cue Beverly S LA5-3100
43◎ Paouoff Victor LA5-7309
49◎ Harlow John S Jr LA5-7488
50◎ Hiller Frank W LA5-3934
57◎ Bouchard Norman J LA5-7372
60◎ Stearns Charles F LA5-3212
63◎ Milleville Bertram 525-3738
66◎ Cox Gloria L Mrs LA5-3895
71◎ Hamlin Roselind M Mrs LA5-3231
72◎ Jones Sherwood S LA5-2622
78◎ Rosenbloom Joseph D LA5-3266
88◎ Taylor William J LA5-2786
93◎ Nolan Kenneth F LA5-3186
94◎ Page Paul G LA5-2939
100◎ Young Raymond H LA5-6256
101◎ Wells Kenneth K LA5-3712
106◎ Merchant Chester D 525-7576
107◎ Flaherty Joseph P LA5-2351
112◎ Monson Paul J LA5-3822
115◎ Dudley Alan E 525-3197
120◎ DeVeber David L 525-7232
125◎ White William J LA5-6066
126◎ O'Dowd Joseph M LA5-7089
131◎ Ferguson James H Jr LA5-7221
132◎ Shannon Edgar F LA5-6217
138◎ Thorsen Margaret A LA5-7390
143◎ Medrek John J LA5-6052
149◎ Osterman Gerald LA5-2727
150◎ Brissette Paul A Jr LA5-6284
155 Vacant
164◎ Seymour Emery W LA5-7832

Vacant

FIFTH
Fr E of Edmund W bey do to dead end (Right odd)
13◎ Willis William H LA5-2111
15 EDMUND ST crosses
28◎ Frederickson Frank R LA5-7160
29◎ Dalessio Felix A LA5-2048

FIRST
Fr 16 Edmund W to 25 Donamor la (Right odd)
11 Frappier Arthur O LA5-3143
◎ Kern Elfriede Mrs LA5-2054
12◎ Anderson Arthur W LA5-2620

FISHER AV
Fr 59 Westwood av N to dead end (Right odd)
21 Industrial Etching & Mfg Co LA5-7465
Tech Machine Co LA5-7137
28◎ Faulkins Raymond D
— Vacant
34 HOME ST begins
35◎ Carabetta Josephine A LA5-7194
◎ Carabetta Dominic R LA5-2147

FORBES HILL RD
Fr 50 Somersville rd SE to 875 Somers rd (Right even)
12◎ Feeney Henry J 525-3145
51◎ Christensen Donald I LA5-7360

FOREST HILL RD
Fr 64 Allen NE to Spfd City line (Right odd)
3◎ Brown Ellwood D LA5-2848
11◎ Bennett Edward P Jr LA5-3079
18◎ Paige Timothy V LA5-3670
23◎ Williams Roger LA5-7223
24◎ Larson Oscar S LA5-2581
29◎ Guilmette Robert J LA5-7080
30◎ Dreyer Herman J LA5-2554
36◎ Hick Willard E Jr LA5-2564
37◎ Rockwood Ainsley D LA5-2606
40◎ Galica Eugene S LA5-2991
41◎ Cox Charles J J LA5-2209
46◎ Underhill Robert J LA5-2738
47◎ Pearson Carl A LA5-3442
52◎ Moran Robert G LA5-2355
53◎ Currier Benjamin A Jr LA5-2583

FRANKWYN
Fr 153 N Main E to 24 Merriam av (Right odd)
15◎ Irzyk Peter LA5-2635
21◎ Duquette Norman G LA5-3265
22 LESTER ST begins
27◎ Bagnall Frederick LA5-3446
33◎ Moore Catherine A Mrs LA5-2340
36◎ Johnson Charles S LA5-3419
37◎ Wood Robert D LA5-3581
44◎ Hayes Wilton B LA5-2237

FRASER DR
Fr 159 Hampden rd S to dead end (Right odd)
11◎ Brayley Elwin J LA5-3053
14◎ Smith Roger W LA5-3794
21◎ Johnson Donald R LA5-3260
24◎ Franceschelli Victor A LA5-3627

GARLAND AV
Fr 20 Niagara S to 59 Worthy av (Right odd)
2 NIAGARA ST ends
9◎ Yesacavage William J RE7-2896
12◎ Lombardi Joseph C RE9-8044
32◎ Laro Frank J RE4-1739

GASKELL
Fr 32 Lindendale av SE to dead end (Right even)
8◎ Langevin Peter R LA5-3061

GATES
Fr 34 Cosgrove N to Spfd Town line (Right odd)
7◎ Siciliano Arthur F LA5-7604
10◎ Wilson David M LA5-7588
21◎ Dilk Joseph F LA5-2300
24◎ David Peter L LA5-7606
35 LA SALLE ST crosses
41◎ Kites Clifford L LA5-7648
42◎ Andruss Clarence W LA5-7579
51 DEARBORN ST crosses
56◎ Priest Thomas H LA5-7406
63◎ Rosati Warren E LA5-7596
66◎ Smith C Wendell LA5-7538
70◎ Chestnut Edith L LA5-7494
74◎ Deso Richard J LA5-2265
75◎ Rosati Clara L Mrs LA5-7558
78◎ Gellock Robert T 525-3091
82◎ Hanna Edward J 525-7664
83◎ Kites Courtlandt L LA5-7403
86◎ Piligian Nerses LA5-7449
87◎ Spencer Richard P 525-6040
99◎ Peabody Gertrude E Mrs LA5-7587
103◎ Empsall Richard D LA5-7627
104 Robinson Fred L
105 AUBURN ST ends
110◎ Smith A Irene Mrs LA5-7601
111◎ Carlson Clifford R LA5-7651
120◎ Knox Charles H LA5-7637
125 Vacant
126◎ Scott John Jr LA5-3286
127 Day Ira G Jr
131◎ Avery Nile H LA5-7457
134◎ Douglas Herbert E LA5-7578
139◎ Finn Joseph M LA5-7506
142◎ Earnshaw James LA5-7568
145◎ Campbell Melville F LA5-7434
Campbell M W Mrs nurse LA5-7434
152◎ Smith Homer A LA5-7468
159◎ Kozak Alexander L LA5-7496
177◎ Diduk John LA5-6273
185◎ Trenceri John 525-3213
193 Muller William

GERRARD AV
Fr 566 N Main SW to 45 Lull (Right odd)
13 Marino Charles J RE2-9304
15 Smith Robert J ST8-4615
17◎ Sias C W elec contr RE7-0941
22◎ Goyer Amos RE6-7928
27◎ Sarrasin Arthur
28◎ Partridge Murray E RE4-5467
30 RODERICK AV ends
38◎ Major Bertha V Mrs RE6-4301
Schmidt Elden S 739-0825
45◎ Black Francis H RE6-4298
49◎ Johnson Richard R RE6-7537
50◎ Berneche Hector RE7-7391
54◎ Bianconi Frances Mrs RE3-4945
57◎ Casali Joseph A RE7-6445
61◎ Corrieri Pauline Mrs RE6-7630
62◎ Gallo Antonio
68◎ Trinceri John A RE3-6829
70 EUCLID AV ends
73◎ Farioli Roland P RE7-7771
86 KELSEY AV ends
89◎ Balser Thomas J RE4-5262
102◎ McQuillan Robert E RE6-9240
104◎ Ford Raymond J RE6-3918
105◎ Borghi Frank G
108◎ McHugh John E RE9-0179
112 LULL ST ends

GLENDALE RD
Fr E of Edmund W bey do to 77 Bayne (Right odd)
5◎ Lightcap John F LA5-2551
11◎ Kennedy Agnes LA5-2494
15◎ Meron Gordon E 525-6180
17 EDMUND ST crosses
19◎ McGurn John P LA5-3236
20◎ Fisher Robert R LA5-7741
24◎ Glassanos Chris LA5-7583
27◎ Forbush Harold E LA5-2291
40◎ Benson Ralph A LA5-2691
45◎ Cooper Robert W LA5-2276
46◎ Bendtson Henry O LA5-2681
50◎ Knies John M LA5-2570
52 Langlois Anna D Mrs LA5-7979
53◎ O'Donnell Bertha A Mrs LA5-7532

GRANBY
Fr 629 N Main N to Spfd City line (Right odd)
22◎ Tovet Edward E RE3-9173
Turner Hazel M Mrs
25◎ Miarecki Zigmund RE4-8914
30◎ Leomine L H floors ST8-7129
33◎ Lavicka Ernest E RE2-6947
36◎ Gullotti Antonio RE6-0842

GREENACRE LA
Fr 133 N Main E to dead end (Right odd)
2◎ Grunander Grace M Mrs LA5-2421
6◎ Craig Earl J LA5-7460
10◎ Marshall George W LA5-2046
14◎ Gregory Howard B LA5-3806
15◎ Laplante Vincent P
17◎ Uhlmann Walter E LA5-3440
18◎ Banner Bruce B LA5-7744
21◎ Blethen Frank R LA5-3595
22◎ Johnson Henry R Jr LA5-3268
25◎ Leavitt Cyril F LA5-2153
26◎ Poirier Joseph R
27 Vacant
30◎ Fredette Rolland A LA5-2298
31◎ Giroux Louis D LA5-2133
32◎ Hickey Richard E Jr LA5-3450
33◎ Goodlatte Jeanne P Mrs LA5-2354
34 MERRIAM ST begins
35◎ Skuart Mary J Mrs LA5-2200
37◎ Allan John LA5-3632
42◎ Phinney Gordon M LA5-2267
43◎ Peavey William L LA5-2269
48◎ Drumheller William G LA5-3279
49◎ Mailler William D LA5-2215
51◎ Goodrich Earl H LA5-2814

GREENWICH RD
Fr 312 Porter rd W and NW to dead end (Right odd)
5◎ Gould Kathryn J Mrs 525-2120
8◎ Kennedy William E LA5-7851
11◎ Gray Kenneth M LA5-6255
17◎ Murphy Edmund J Jr LA5-3711
— Vacant
28◎ Cantalini John S LA5-7609
31◎ Vaughn George P LA5-2538
32◎ Burch H C real est LA5-7970
40◎ Anetzberger Anna E Mrs LA5-3165
64◎ Moffette John F LA5-6227
—◎ Paine Robert C

GROVE AV
Fr W of Linden av E bey do to 39 Alpine av (Right odd)
16◎ Bluteau Albert A LA5-7268
28◎ Amsden Merrill H LA5-3896
36◎ Bumpus Harold L LA5-2834
43 NEWBURY ST crosses
50◎ Casey James F LA5-7036

HAMLET
Fr 10 Lull S to dead end (Right odd)
8◎ Steeley Donald R RE2-6157
12◎ Baker Robert G RE4-6988
16◎ Baker Raymond E RE4-4689

HAMPDEN RD
Fr 400 Somers rd E to Hampden Town line (Right odd)
11◎ Parker George W LA5-7148
19◎ Michel Katherine B Mrs LA5-2778
29◎ Young David LA5-2271
31◎ Markham E H carp LA5-7133
32◎ Clark Myra J Mrs LA5-3629
35◎ Haunton Horace G LA5-7527
41◎ Thurner John LA5-2654
54◎ Brown Charles L LA5-2256
Mountain View Riding Academy LA5-3289
57 Pellegrini Gerald L LA5-6188
71◎ Markham C F Jr builder LA5-7295
74◎ Buchanan John L LA5-2618
90 Vacant
100◎ McMahon Frank J LA5-7501
101◎ Wilson Harold R LA5-7086
106◎ Barry William J LA5-3869
107 Vacant
111◎ Collins Wesley R LA5-7615
112◎ Hill William N LA5-6289
117 Vacant
118◎ Thorngren Oscar E LA5-2633
119◎ Haetinger Richard M LA5-2757
130 SYLVESTER ST begins
131◎ Anderson C Edwin LA5-2380
Anderson C E Associates engs LA5-2380
134◎ Keane Harold H LA5-2680
138◎ Green Frank LA5-7097
139◎ Holton Lucius H LA5-3613
144◎ Bristol Gilbert D LA5-2311
145◎ Turner Wesley A LA5-7170
148◎ Mason Lester R LA5-7780
154◎ Leslie Brunswick B LA5-2201
Modern Venetian Blind Laundry The LA5-2201
156◎ Nimmo Richard T LA5-7392
157◎ Cauley Eileen Mrs LA5-7430
158 DAVID DR begins
159 FRASER DR begins
160◎ Campbell Charles H 525-3080
165◎ Tyminski John LA5-7252
168◎ Clark Richard A LA5-3885
169◎ Sharon Hubert N LA5-7843
172 Modzelewski John A 525-7271
173◎ Garner Henry C LA5-7196
176◎ Dutille Francis J LA5-3434
177◎ Yacovone Alfred P LA5-7297
181◎ Leone Joseph LA5-7636
184 CLARESIDE DR begins
189 Vacant
192◎ Bonin Barbara N Mrs LA5-3720
195◎ Wood H Bradford Jr 525-3486

HAMPDEN RD (CONTINUED)

201 PARKER ST crosses
210® Nooney Sanford P LA5-3893
215 Baptist Village Cemetery
221® Brooks Vernon L LA5-3763
223® Zeiler Delmar H LA5-7254
229® Janosz Stanley LA5-2221
235® Longwill James M LA5-2370
241 Vacant
244® Pomeroy Lena L Mrs LA5-3844
249® Bean Robert F LA5-2815
253® Barry Arthur T
257® Turnberg F L builder LA5-3644
262® Garrett Ubern H LA5-3420
266® Tracy George W LA5-2315

HANWARD HILL
Fr 67 Elm E and S to 102 Pleasant (Right odd)
7® Byrne Thomas R LA5-2501
8® Shriver James L LA5-7508
9® Betterley Edward W LA5-2589
10® Thodal Lawrence LA5-7955
11® Carlisle William J LA5-3749
14® Broderick William J LA5-2860
15® Teden Herbert E Jr LA5-2005
16® Belden Mary E Mrs LA5-3637
19® Milroy Finlay C LA5-7750
20® Barker Irene F Mrs LA5-3601
22® Bowen Martin J LA5-3208
23® Cook Arthur S LA5-6184
25 RANKIN AV ends
26® Lasares Thomas H Jr LA5-7262
27® Moyer John B LA5-2846
28® Greenwood Thomas J LA5-3904
31® Moyer Marvin LA5-2772
33® Topitzer E Thomas Jr LA5-2070
37® Sweeney Terrance W LA5-2348
41® Cushman Orton A LA5-2516
43® LeRoy George E LA5-7818
45® McClure Kenneth W LA5-7058
49 BIRCHLAND AV ends
50 Birchland Park School LA5-3506
55® Hilton Gerald W LA5-2715
58® Hubbard F Edgar LA5-7690
60® Behan Joseph C LA5-2253
61® Bassett Norman C LA5-2928
62® Lacedonia M Daniel LA5-7598
64® Cunningham J L elec LA5-2833
65® Demarest Frederick B LA5-2844
66® Logan Frederick P LA5-2156
69® Bauss Stewart LA5-2803
70® Brodbine Francis R LA5-7230
71® Bushong Charles F LA5-3750
72® Snow Russell E LA5-2420
73® Weiner Raymond I LA5-6027
74® Ramsdell George H LA5-2770
75® Coto D Paul LA5-6192
76® Kiely Thomas J LA5-6022
78® Chrzan Stanley P Jr 525-6000
79® Teixeira Angelo S LA5-6048
82® Spencer Clara E Mrs LA5-6029
83® Isaksen Robert A LA5-6129
90® Connor James P LA5-6167
91® Richards Raymond C LA5-7377
94® McQuillan Paul G LA5-6257
98® Faber Edward H 525-0651

HARKNESS AV
Fr 475 N Main N to Spfd City line (Right odd)
14 Valley Oil Co gasoline LA5-8356
38® Smith Donald M LA5-2577
42® LaLiberte Robert F LA5-3735
44® Welch Winifred B LA5-7369
46 MELVIN AV begins
49® Byrnes Edward F 525-3407
52® Nekitas Tasos G LA5-7629
55 ANTHONY DR begins
60 HAZELHURST AV begins

HARMON AV
Fr 18 Orpheum av W to dead end (Right odd)
11® Maestrone Geno RE6-0945

HARVARD
Fr 325 Dwight rd E to dead end (Right odd)
5® Washburn Ernestine P Mrs RE2-4589

HARWICH RD
Fr 63 Day av N to dead end (Right odd)
3® Kennedy William T LA5-3207
4® VonLossnitzer Otto H 525-7885
7® Kot Stanley J LA5-7720
10® Weinberg Herbert W LA5-3753
15® Shapiro Kenneth LA5-3538
18® Borodkin Irwin LA5-3036
19® Hedlund Walter G LA5-2224
24® Quinto Richard M LA5-7890
25® Gastone Armand E LA5-7506
30® Gordon Paul S LA5-3106
31® Darrah Irwin A LA5-3066
38® Bushey Albert P LA5-3118
40 DEARBORN ST crosses
50® Bryant Joseph P LA5-3418
51® Henault Ervin F LA5-2575
55® Krasnovsky Joseph A LA5-7966
56® Descheneaux Harold R LA5-7954
60 WESTMINSTER ST ends
61® Skoczylas Mitchell J
65® Palmer Calvin E LA5-7054
66® Kelleher Donald A LA5-7879
71® Scanlon Joseph H LA5-6152
74® Babcock David C Jr LA5-6002
77® Aubin Clarence C LA5-6114
80 SOMERSET ST ends
81 Vacant

HAZELHURST AV
Fr 60 Harkness av W to 1 Odion av (Right odd)
2 BENJAMIN ST ends
11 ORPHEUM AV begins
17® Whalen Thomas J RE6-5971
32® Pratt Earl E RE9-5941
38® Brooks Byron A RE9-0363
42 Smith Cleon L
® Pradella Stephen H RE9-2635
42r Agard Elmer C RE9-1820
65 ODION AV begins

HEDGEROW LA
Fr 20 Maryland N to dead end (Right odd)
3® Winn John T LA5-2432
4® Levitt Marvin B LA5-3776
10® Towle James M LA5-3763
16® Miorandi Winston R LA5-7677
17 SHAWMUT ST ends
20® Sault Thomas J LA5-2573

HELEN CIR
Fr 45 John E N and W to 61 do (Right odd)
3® Gaunt Gordon M LA5-7206
7® Shea James P LA5-7630
8® Syrett Harry S LA5-2363
11® Fois Francisco J LA5-7214
12® Morse George L Jr LA5-6608
15® Ingram Mason T LA5-7177
16® Barney Robert H LA5-7115
20 Kocharski Stephen A
22 Griffin J H mfg agt 525-7974
25 VADNAIS ST ends
27® McGrath George A LA5-2645
28® Buckingham Charles L LA5-7152
33® Ottoson Nils P LA5-7116
36® Wood Jesse D LA5-2821
37® Shea William F LA5-7150
41® Tait Letitia M Mrs LA5-2015
42® Dunbar James A LA5-7287
43® Nelson Roy W LA5-7030
45® Hedges Donald E LA5-7965
47® Bechard Phillip E LA5-2684
51® Donnelly Bernard T LA5-7157
52® Sand John E LA5-7138
55® Ensign Walter K LA5-3453
56® Bodge Francis O LA5-7897
57® Moran Marion A Mrs LA5-2286
59 ANNE ST begins
60® Howe Charles A LA5-3071
64® Bereswill Edna T Mrs LA5-2074
65® Spencer Reginald W LA5-7098
Spencer Wrecking Co LA5-7098
68® Waite Harold K LA5-7282
69® Regnier Wilfred L LA5-7165
71® Scully Timothy F LA5-3468
72® Busi Raymond F LA5-7047
75® Diehl Rudolph H LA5-7021
76® LeMere Elmer J LA5-7815

HIGH
Fr 69 Somers rd W to 116 Prospect
12 WOODLAWN AV begins
14® Barton Edmund D LA5-2062
Hanke Paul LA5-7983
15 SCHOOL ST ends
20® Crocker Robert B Jr LA5-3406
22® Thomas Deane E LA5-2482
26® Hughes Patrick J
30 Leavenworth Clifford E Jr
® Leavenworth Clifford E LA5-3582
Vacant
37® Stewart Mary M Mrs LA5-2343
38® Leavenworth Willard W LA5-3674
46® Paviol Maurice A LA5-7075

HIGHLAND VIEW AV
Fr 75 Westwood av NW to dead end (Right odd)
9® Coppola Felix M Jr LA5-3585
10® D'Amato Matthew F LA5-7246
17® Coppola Felix LA5-3496
21® Hoague Robert LA5-7497
32® Roccisano Rosa Mrs
45® Petti Dominick A Jr LA5-2329

HILLSIDE DR
Fr 25 Porter rd S to dead end (Right odd)
11® Eldridge Estelle D Mrs LA5-7836
14® Boulrice Robert G LA5-2155
17® Andwood Kenneth A LA5-7429
21® Crofoot Carleton M LA5-7337
22® Brasile Paul J LA5-7572
24® LaBroad Walter F LA5-2979
25® Burd Donald K LA5-3200
31® Turley John P LA5-7864
32® Wright Allan M Rev 525-7393
35® Anderson Kenneth A LA5-2524
38® Snow Lester T LA5-2920
41® Cronin James L LA5-6150
42® Rybacki Lawrence B LA5-7912
47® Jones Robert L LA5-7878
48® Calhoun James S LA5-6271
51® Proulx Richard P LA5-7419
52® Lynch Murray F LA5-7548
56® Wenning Robert J LA5-2161
57® Garber William P 525-7212
62® Safford Malcolm G LA5-3255
63® Zebryk John R 525-2701
67® Harrington Cornelius D Jr LA5-7342
68® Wakeman Seth F 525-7361
73® Maryott Alfred J LA5-3767
74® Brown Harold D LA5-3113
78® Potter Phillip S LA5-7709
79® Safford Dean W LA5-3542
81® Wrinkle Lawrence E LA5-3786
84® Barden C Leonard LA5-3038
87® Bianconi Paul A LA5-3746
90® Barry William G LA5-7703
94® Niemczyk Walter I LA5-2800
95® Dineen John J Jr LA5-3731
100® Petrie Malcolm LA5-2090
101® Nolan Eugene B LA5-6275
-- Vacant

HOLLAND DR
Fr 284 Allen NE to dead end (Right odd)
10® Duncan William C Jr LA5-7207
14® Bilton Richard W 525-3085
17® Bisi Daniel E LA5-2202
18® Debour Arthur L
21® Girouard Leo J LA5-2636
22® Mello Robert W LA5-3881
25® McIntire Robert E LA5-7141
26® O'Brien Henry F LA5-2604
29® Turner Howard E LA5-3976
30® Templeman Frank D LA5-2507
33® McNerney James N Jr LA5-2543
34 Vacant
37® Naglack Andrew J LA5-3820
38 Vacant
41® Hadeler H W real est LA5-7219
Hadeler Milk & Cream LA5-7219
42® Govine Anthony H LA5-2086
45® Shea John F LA5-6201
46® Leth-Steensen Johan T
Ainsworth Lester H LA5-2529
49® Connors John R LA5-2875
50® Livingstone Alton H Jr LA5-2339
53® Martell Jeannette A Mrs LA5-2595
54® Burns Robert J LA5-2476
56® Saunders Robert G LA5-7808
57® Charbonneau Raymond A Jr LA5-2518
61® Rennell Russell E LA5-2447
62® Griswold David C LA5-6083
63® Perrault Eugene L LA5-7649
64® Campbell Gordon W LA5-2053
67® Westcott Stanley R LA5-2013
68® Russell Philip J LA5-3831
71® Aiken William J LA5-7125
72® Johnson Ronald M LA5-7480
73® Kwasnik Max LA5-2933
76® Oski Glenn W LA5-3783
77® Sullivan David E LA5-7195
80® Collins James A
81® Craven Albert B
85® Brumm Kenneth E LA5-3173
86® Burgess Charles R Jr LA5-2204
88® Gamache Pierre J LA5-7339
90® Cahill Thomas F LA5-3157

HOME
Fr 34 Fisher av SW to 25 Waterman av

HUNTING RD
Fr 311 Allen SW to 12 Millbrook dr (Right odd)
14® Berry Lee O LA5-7200
23® Stark Edward M LA5-7354
24® Frazier Frank A LA5-2505

INDIAN SPRING RD
Fr 113 Pleasant SE and S to dead end (Right odd)
1® Johnson Helmer LA5-2346

INDIANA
Fr 309 N Main E to dead end (Right odd)
8® Summers Joseph H LA5-7551
Summers & Smith painters LA5-7551
9 COSGROVE ST begins
12® Hastings Cedric W LA5-2985
20® Bouchie Joseph E LA5-7476
22® Driscoll Donald R LA5-7634

JOHN
Fr 34 Mapleshade av N bey Helen cir to dead end (Right odd)
9® Johnson Britta A Mrs LA5-7927
15® Keane John F LA5-7441
22® Johnson Charles E LA5-2334
23® Szozebak Bronislaw J LA5-7577
25® Ericson Harry J LA5-7729
26 ALVIN ST ends
29® Siciliano Frank D LA5-2658
37® Bonacker Herbert E LA5-7081
42® Bowen Daniel R LA5-7105
45 HELEN CIR begins
48® Angelucci Alfred R LA5-7413
51® Ferris Francis L LA5-3596
52® Moore John F LA5-7096
54 SHAW ST ends
55® Bolton Davis B LA5-7167
60® Ryan Joseph J LA5-7353
61 HELEN CIR ends
64® Grimaldi Louis N LA5-7006
67® Caron William LA5-2049
68® Nolan Edward J LA5-7286
70® MacDonald William F LA5-7231
73 VILLAGE GREEN ends

KELSEY AV
Fr 5 Nelson NW to 86 Gerrard av (Right odd)
2® Driscoll Cornelius J RE4-7933
5® Driscoll Raymond C RE4-2894
10® Duncan James M RE4-0585
19® Johnson Charles R RE3-1990
20® Noonan Charles H RE4-8040

KENNETH LUNDEN DR
Fr 35 Sanford S to dead end (Right odd)
4® Marciniec Joseph LA5-2752
5® Stafford George H LA5-7938
8® Geisler Fred W LA5-7294
10® Joslin Frederick W LA5-7258
11® Babcock James W LA5-2930
14® Hanson Malcolm R LA5-2783

KENSINGTON AV
Fr 80 Lombard av S to Vineland av
— LOMBARD AV ends
— ORANGE ST begins
— Sewage Disposal Plant RE9-0750
— VINELAND AV rebegins

KIBBE RD
Fr 330 Somers rd N to 41 Porter rd (Right odd)
8® Lavertue Herbert R LA5-7272
10® Whyte Ronald A LA5-7394
11® Laviolette Marshal F LA5-3511
16® Skelton Gurney W LA5-2008
20® Ouellette G L Mrs 525-3770
21® Wilkins Ernest H 525-2996
28® Green F Albert LA5-2895
34® Tavener Gerald F LA5-2951
39® Kerr John LA5-7283
44® Moores William J LA5-7708
48® Bentley Donald S LA5-3717
64® Redin C F LA5-3433
90 Town Dump
143® Rollins Donald C LA5-3252
149® Haskell Melvin F LA5-3297
155® Mertz George Q LA5-2974
167® Brenton Lloyd E LA5-2902
173® Fiorentino Michael A LA5-7994
185 Vacant
— Vacant
— Vacant
— Vacant
— Vacant
200 Vacant
— Vacant
227® Judd Douglas D LA5-2692
240® Atkinson Thomas M LA5-3683
246® Spence Holman H LA5-3778
251® Gibney Albert L LA5-2612
261off Patnode Alexander 525-2357

KIBBE RD (CONTINUED)
264◎ Leavitt Wallace W LA5-2017
269◎ Premo Norman J LA5-2882
272◎ Moore Ralph A LA5-3615
275◎ Wiest Charles E LA5-2262
279◎ Curtis Robert M LA5-7623
287◎ Stewart Walter G LA5-3086
290◎ Graham Franklin C 525-3774
291◎ Waterman Howard B LA5-3195
297◎ Saunders Robert J LA5-7556
303◎ Johnson Edward O LA5-7321
311◎ Lowe Percival T LA5-7374
314◎ LeBlanc Bernard N LA5-2158
321◎ Ferri Amalia N LA5-2436
325◎ Riggs Ruth A 525-7985
330◎ Madden Edward T LA5-7008
339◎ Johnson Walter I LA5-2859
340◎ White Holger H LA5-2784
345◎ Grady Gordon M LA5-7861
346◎ Sullivan Paul E
350◎ Sullivan John L LA5-2648
356◎ Cuvellier Rene R LA5-2374

KINGMAN AV

Fr 2 Niagara S to dead end (Right even)
4◎ Raymond Ernest T RE6-0756
17◎ Hess Francis W 736-5801
26◎ Molinari Joseph F RE9-3514
27◎ Hess William F RE6-8871
30◎ Laro Joseph F ST8-8145

KINGSTON AV

Fr 70 Lombard av S to dead end (Right even)
11◎ Favreau Louis J RE4-3478
16◎ Lewis Harry N RE4-4042
18◎ Silvestri Antoinette Mrs
Gurley Blanche R Mrs
19◎ Zarlengo Josephine R Mrs RE9-2142

KNOLLWOOD DR

Fr 102 Maple S to dead end (Right odd)
4◎ Rich Lawrence H LA5-7213
6◎ Gray Florence S Mrs LA5-7798
9◎ Finnegan William M LA5-6178
10◎ Ashley Henry S LA5-7786
12◎ Plante Archie H LA5-3584
13◎ Kurman Walter T LA5-7539
15◎ Mayber Philip J LA5-2550
16◎ Decker Ronald C LA5-7042
18◎ DeAngelo Frank B Jr LA5-3624
19◎ Kattler William D Jr LA5-3148
21◎ Hersey R Wilbur LA5-2479
22◎ North Eva L Mrs LA5-7474
24◎ DeSimone Robert A LA5-3075
25◎ Simpson William C LA5-2631
37◎ Winton Neil A LA5-3932
30 Benton Stuart J LA5-2486
31◎ Leach Fred W LA5-7012
32◎ Barry Bartholomew D LA5-7805
33◎ House Forrest E LA5-7052
34◎ Miller Frederick E LA5-2439
37◎ Passburg Olof LA5-7041
38◎ StMarie E Raymond LA5-2789
39◎ Whitaker Ralph B LA5-7715
42◎ Anderson Chester A LA5-7063
43◎ Brainerd Howard O LA5-7846
45◎ Bosworth John S LA5-7028

LA SALLE

Fr 325 N Main NE and E to 104 Day av (Right odd)
10◎ Main Walter W LA5-3797
11◎ Huber Raymond E 525-6142
14◎ Man Buel W LA5-7570
15 North Stanley H LA5-2838
22◎ Finn Joseph P LA5-7103
Vacant
26◎ Ahldren Fred A LA5-7505
27◎ George Demosthenes J LA5-7644
30◎ Hartwick Donald P LA5-7678
40◎ LaFave Charles A LA5-7448
43◎ Circosta Albert S LA5-7446
51 GATES AV crosses
60◎ Bellany John LA5-7550
65◎ Becker Arthur A LA5-7418
66◎ Pepin Antonio O LA5-7565
73◎ Kirkley Allen T LA5-2419
74◎ Coons Melvin H LA5-7511
78◎ Long B S carp LA5-7696
81◎ MacNayr Lloyd R LA5-2372
82◎ Quimet Albert L LA5-2819
89◎ Wright Harold E LA5-7323
94◎ Sinclair Alfreda D LA5-7543
95◎ Colby Harold E LA5-2637
99◎ Canter Alan S LA5-3809
114◎ Miner Alvin R LA5-7467
115◎ Ernsting Carl H LA5-3229
124◎ Roy Gilbert C LA5-2584
128◎ Brainerd Roy E LA5-3198
129 ANNE ST ends
132◎ Meehan Grancis P LA5-7908
135◎ Cambi George LA5-3742
136◎ Schermerhorn Harry V R LA5-3722

LEE

Fr 319 Somers rd S to Pease rd (Right odd)
5 Villamaino E J landscape gardener LA5-3243
9◎ Wilson Frank H LA5-2855
14◎ Williams Charles E LA5-2228
15◎ Newton P A poultry LA5-2131
18◎ Stagnaro Allyn J LA5-2810
19◎ Myers Edward T LA5-6149
20◎ Balch Richard S LA5-2335
23◎ Dickinson Henry T LA5-2345
Roving Donut Shop
24◎ Booth Albert E LA5-7439
27◎ Wicks Gerrard R LA5-3009
28◎ Miles Raymond A LA5-2129
33◎ McGee Raymond
35◎ Bennett Lawrence L LA5-2885
36◎ Masi Dante O LA5-3701
38◎ Samson George J
York William R 525-2854
41◎ King George H LA5-7778
42◎ Boucher A P cabinet mkr LA5-7564
43◎ Greenwood Caroline A Mrs LA5-3428
46◎ Gasperini Victor P LA5-3843
47 Labonte Raymond M
51◎ StOnge Richard S LA5-7769
54◎ Smith Donald E LA5-2454
61◎ Walb Clyde Jr LA5-7055
Allison Engineering Sales mfrs agt LA5-7055
64◎ Roberts William B Jr LA5-2024
65◎ Fontaine Eugene A LA5-3287
69◎ Borrows Richard W LA5-7779
78◎ Laffert Ernest A LA5-3209

LEGION CT

Fr 10 Crane av W to dead end (Right odd)
3 American Legion Guenther-Rowley Post No 293 Inc
Mason Ivan A LA5-2666
American Legion Auxiliary Unit No 293 LA5-8354
Wilson-Thompson Post No 185 Inc LA5-8394

LEO AV

Fr 25 Callender S to Park pl South
— PARK PL N ends
— PARK PL S ends

LESTER

Fr 22 Frankwyn N to 37 Mapleshade av (Right odd)
2◎ Lindner Charles L LA5-7710
5◎ Carmel Ovide R LA5-3109
6◎ Newell Edward A LA5-3471
9◎ Keeney Hawley S LA5-3523
11◎ Waide Walter E LA5-7616
12◎ Johnson Ernest L LA5-3522
13◎ Facey Shirley M Mrs LA5-2762
15◎ DeShay Robert V LA5-2934
19◎ Becker Edward C A LA5-7723
20◎ Petitto Joseph C
26◎ Gardner Bertram A LA5-2146

LINDEN AV

Fr S of Grove av N to do (Right odd)
30◎ Harnish Lawrence A LA5-7459
40◎ Hanks S B builder LA5-2369
45◎ Argiro James
50◎ Spear Clifford E LA5-2858

LINDENDALE AV

Fr NE of Gaskell SW bey do to Palm (Right odd)
23 Morse Alvin M
30◎ Hale Wallace M LA5-2889
32 GASKELL ST begins
42 PALM ST ends

LOMBARD AV

Fr 510 N Main W to Kensington av (Right odd)
9 Rinaldi Angelo RE7-8460
◎ Vecchiarelli Angelica Mrs
14◎ Verteramo Peter A RE3-6486
16 VREELAND AV begins
18◎ Verteramo James RE7-2426
21 RODERICK AV begins
23◎ Santanello Salvatore N RE7-0959
27◎ Santos Alvaro M RE2-6710
28◎ Porcelli Felix H RE4-2802
◎ Jarvis Louis E
30 LYRIC AV ends
32◎ Tranghese Dominick V RE9-6874
36◎ Tranghese Salvatore J RE9-0726
39◎ Verteramo P landscaper RE7-8823
Verteramo Paul Jr RE6-1434
42 Tranghese Albert RE4-9192
◎ Tranghese William L
47 MERELINE AV crosses
54◎ Pepper Felix F RE9-7156
59 EUCLID AV crosses
61◎ Hiller Richard L Jr RE9-9796
62◎ Siano C'ristiana Mrs RE7-8824
69◎ Spinks John S RE4-1326
70 KINGSTON AV begins
76◎ LaMotte Leroy C RE4-0728
77 Stranch Anthony T RE3-8185
◎ David Charles A RE4-3763
Loeb Florence Mrs
80 KENSINGTON AV begins

LONDERGAN PL

Fr 540 N Main SW to dead end (Right odd)
2◎ Berard Urbain F RE7-3147
3◎ Johnson Flora W Mrs RE2-2873

LULL

Fr 39 Nelson NW to 112 Gerrard av (Right odd)
1 Koverman Andrew F 739-4940
2◎ Newkirk Charles W RE4-2320
5◎ Hamilton Charles M RE9-7147
6◎ Davis Harold L RE4-5816
8◎ MacDonald Samuel RE4-1312
10 HAMLET ST begins
45 GERRARD AV ends

LYNWOOD RD

Fr 383 Elm SE bey Theresa to dead end (Right odd)
10◎ Comee Chester A Jr LA5-6287
13◎ Manning William J LA5-3785
16◎ Hendricks Frank R
20◎ Poto Louis A LA5-2908
21◎ Richard Anthony G LA5-7514
24 Vacant
25◎ Southworth Richard C LA5-3029
30◎ Bewsee Emery M LA5-6202
31 PHYLLIS ST begins
33 Berdyck Robert F
36◎ Sias Clifford J
37 Carmel Lucille Mrs
40◎ Blair Homer A LA5-3840
41 EDGEWOOD DR begins
44◎ Palmer Lothair H LA5-7113
47◎ Lambert Albert R LA5-7569
49 THERESA ST begins
50◎ Howell Charles M LA5-7591
56◎ Vigliano John A LA5-7891

LYRIC AV

Fr 25 Vineland av N to 30 Lombard av (Right even) (Irregularly numbered)
1 VINELAND AV ends
8◎ Pelletier Paul J RE7-4589
6◎ Minnette Harold F RE6-9283
9◎ Grimaldi Joseph RE4-7039
18◎ Waterman George W RE4-2278

MAPLE

Fr 50 Center sq W and SW to Longmeadow Town line (Right odd)
13◎ Carlisle Hardware Co RE4-3171
14◎ Big Ben Town House rest LA5-2338
16 Center Department Store LA5-7149
21 Police Dept LA5-3949
Fire Dept LA5-3443
25◎ Radomski Charles F LA5-3675
31 Safe Deposit Bank & Trust Co 525-3926
33 CRANE AV begins
35 Stroll-O-Chair Distributors furniture mfrs LA5-3946
35a Hersey's City Cleaners Inc LA5-7973
39 Dudley Millard A
43 Page Frank M Inc florists LA5-3929
48◎ Cyril's Auto Repair LA5-2566
50 MAPLE CT begins
52 Parks Martin J LA5-3892
Messier Frank W Jr LA5-3116
55 Checkerboard Ralston Purina Co LA5-3513
58 Vacant
64 Community Feed Stores LA5-3328
65 Springfield Instrument Co mach LA5-2569
U S Insulation Co LA5-2835
Custom Auto Body reprs LA5-6175
Blanchard Pump & Filter Co LA5-6262
65r Anderson A W painter LA5-2620
69 Lindberg Engineering Co elec LA4-3689
70 Phelon R E Co Inc mfrs magna-grips LA5-3367
Devco Inc research engs
71 Smith Charles G Co household appliances LA5-2667
73 BALDWIN ST begins
75◎ Daley William J LA5-3527
79 Magovern D R dentist LA5-3169
81 Viens Alphonse J LA5-2650
83 Traver Jay E 525-6035
84◎ Prairie James W LA5-2113
Prairies The antiques
89◎ Feffer L chiropodist LA5-7771
94 Racicot R R optometrist LA5-2900
Quinn J J MD LA5-2358
94r Quinn W J Co contrs LA5-2968
Phelon R E Co Inc receiving and shipping dept
Friendly Ice Cream Corp warehouse
95◎ Wood Cyril R LA5-3573
98◎ Stedman John H LA5-7106
99◎ Doherty Charles F LA5-3628
Hall W Douglas
101 EDMUND ST begins
102 KNOLLWOOD DR begins
104◎ Smith Clifford F
105◎ Thornton Arthur W LA5-2484
106◎ Holway Katherine D M Mrs LA5-2064
107◎ Stewart John T LA5-7452
109◎ Cahill Truman W LA5-7313
110◎ Bates Robert B LA5-2549
Bates Poultry Farm
111◎ Graves George H LA5-3992
123◎ Hanke Paul A LA5-2729
127◎ Brown Stanley E LA5-2837
129◎ Nelson Ejnar T LA5-2207
131◎ Dean John D LA5-2774
133 BAYNE ST begins
134◎ Amos William J LA5-3084
137◎ Crombie Jessie B Mrs LA5-3574
140◎ Nicholaev Frederick A LA5-7867
142 High School Athletic Field
147◎ Best Petty M LA5-3567
148◎ Browning Elaine E Mrs LA5-3764
154◎ Legree William J LA5-3269
Home Remodeling Service cabinet mkrs LA5-3269
155◎ Drinkwater Arthur M LA5-3451
158◎ Chagnon Joseph C LA5-2967
159◎ Peaslee George H LA5-2571
160◎ Votze Nicholas P LA5-2166
161 ROGERS RD begins
164◎ Denetrion Mena J LA5-2946
168◎ Govoni Delfo F LA5-7315
171◎ Zimmerman Ronald J LA5-2173
172◎ Morse Mary F Mrs LA5-2672
173 MELWOOD AV begins
180 E Longmeadow High School LA5-7475
Supt of Schools Office LA5-3436
191◎ Smith George T LA5-3676
195◎ Falk Robert L LA5-3656
199◎ Malmstrom Kenneth L LA5-2682
202◎ Barnes Robert D LA5-2843
204 Bryon Marvin M 525-6083
205◎ Mazza Frank J LA5-7968
211◎ Deschler W Karl LA5-7314
212◎ Cieplinski Rudolph M LA5-6251
213 SAVOY AV begins
214◎ Sanders Raymond F LA5-3866
217◎ Brown Chester W LA5-3600
218◎ Greising John E LA5-3880
221◎ Kulis Stanley P LA5-7944
224◎ Garvin John H LA5-3117
227◎ Bennett Arthur J LA5-7178
228◎ Swiech Frederick F LA5-3072
231◎ Katze Alan B LA5-3921
232◎ Manning William F LA5-6238
237◎ Newton Victor M LA5-2175
244 MARSHALL ST begins
245◎ Walachawicz Joseph LA5-7487
249◎ Ellsworth Richard LA5-3872
253◎ Matyszczyk Walter S LA5-7907
254 FAIRHAVEN DR begins
255 WESTWOOD AV ends
260◎ Salvetti John F 525-7533
261◎ Hood Elbert R LA5-2413
267◎ Chyba Oldrich C LA5-2679
268◎ Magovern Dwight R LA5-3169
268r Kasza Jacob
271◎ Rourke Hazel E Mrs LA5-2435
272◎ Florczyk Alfred F LA5-3660
275◎ Corey George L LA5-7026
277◎ Henning Augusta Mrs LA5-3648
285◎ DiAugistino Alphonse F
286◎ Armstrong Marshall LA5-2431
294◎ Lesure Ralph E LA5-7275
295◎ Wolpert Richard F LA5-2130
298 Walters Joseph
299◎ Darby Chester M LA5-3481
300◎ Jasinski Walter M LA5-2582
305 Vacant
308◎ Pawlowicz Henry LA5-2205
316◎ Pease Robert E LA5-2517
319◎ Beyerlein John LA5-2556
320◎ Clow Wallace G LA5-2464
328◎ Thomas Martha B Mrs LA5-2142
331◎ Bergmann George B LA5-2236
334◎ Anderson Philip T LA5-2878

MAPLE CT
Fr 50 Maple S to 79 Shaker rd (Right even)
10 Nichols Pattern Works LA5-7266
14 Meyer Awning Co The LA5-6236
18 Tarbell J C Associates Inc mfrs rep LA5-3359
24 Dominic R P Associates LA5-6122
25 Little League Field
26 Bennett D E coml artist
McGill H A Co industrial supplies

MAPLEHURST AV
Fr 93 Westwood av NW to Robin (Right odd)
8⊚Cangro Felix W LA5-3425
15⊚Cangro Josephine M Mrs LA5-3425
26⊚DeLaudo Corradino LA5-2552
33⊚Hartford Raymond E LA5-2456
40⊚Donovan Joseph H LA5-2391
44 MOORE ST begins
46⊚Perusse Alfred E LA5-7202
51⊚Carabetta Jennie Mrs LA5-2483
52⊚Lyman Walter E LA5-2135
62⊚Lamoureaux Clarence O LA5-2874
63⊚Rosati Albert J LA5-2475
68⊚Janik Joseph W LA5-3792
79⊚Gagner Jennie Mrs LA5-3695
80 BARTLETT AV begins
90 ROBIN ST ends

MAPLESHADE AV
Fr 205 N Main E NE and SE to ½ Porter rd (Right odd)
— Vacant
15⊚Lovering Everett G LA5-2332
19⊚Kenyon Donald E LA5-2961
20 FAIRVIEW ST begins
25⊚Southwick Royal K LA5-2119
26⊚Rudkin W Harley LA5-3560
29⊚Munzert Ivan P LA5-3076
31⊚Jerrold Francis A LA5-2014
34 JOHN ST begins
36⊚Nichols Laura P Mrs LA5-7422
37 LESTER ST ends
40⊚Moriarty John T LA5-7811
44⊚Davidson Gordon M 525-3088
46⊚Fiore Robert A LA5-7984
49⊚Rystedt S Hannah Mrs
51⊚Napier Charles J LA5-2536
55 Vacant
58⊚Bly Madeline M Mrs LA5-2241
60 VADNAIS ST begins

62⊚Harper Theodore M LA5-2686
63 MERRIAM ST ends
74⊚Carl Walter A Jr LA5-7316
76⊚Battige Fred C LA5-2039
77⊚Torricelli Mark J LA5-3089
81⊚Savard Roland W LA5-7415
85⊚Scully Joseph C LA5-7697
86⊚Carlson W I roofer LA5-3524
89⊚Kuhn Raymond J LA5-7653
90 DAY AV begins
120⊚Lambert Harold C LA5-2375
131⊚Moody Harley L
133 ELM ST crosses
137⊚Smirnoff Nicholas J LA5-2254
144⊚Scully Frank J LA5-7303
150⊚Benoit Henri J LA5-2707
160⊚Carlson Fritz A LA5-3437

175⊚Mapleshade Elementary School
Lions Club of E Longmeadow
183⊚Redin Richard M LA5-7300
186⊚Powell William A LA5-3155
187⊚Redin Edward C LA5-7004
190⊚Kosmas George LA5-7362
193⊚Redin Frederick G LA5-7300
195⊚Berard Raymond L LA5-7643
— Vacant
— Vacant
208⊚Olson Winnie M Mrs LA5-7261
209⊚Barnard George A LA5-3816
212⊚Perry James F LA5-3103
216⊚Latourelle R L plumber LA5-3176
219 BREEZY KNOLL RD begins
220⊚Buckley Daisy Mrs LA5-7094
221⊚Stephens Morgan R LA5-7093
224 Vacant
231⊚MacFarland Edward W
234⊚Lareau Beatrice E Mrs LA5-2356
242⊚Rugani Joseph C LA5-7525
245 OAK BLUFF CIR begins
250⊚Smith Walter J LA5-6081
251⊚Powell Charles E LA5-2905
256⊚Gee Bernard R LA5-6297
257⊚Shonak Vladom W LA5-2127
261 Vacant
262⊚Spencer George O LA5-3678
265⊚Bruder Donald R LA5-7221
268⊚LaBerge Arthur J 525-7724
271⊚Cluley Gladys L Mrs LA5-3039

MARDON
Fr 295 N Main E to dead end (Right odd)
10⊚Allen Henry H LA5-3608
12⊚Fattini Richard C LA5-2285
14⊚Fattini Richard L LA5-6111
15⊚Connor Donald J LA5-2545

MARKHAM RD
Fr 299 Porter rd SE and E to 175 Allen (Right odd)
56⊚Gebo George J 525-6057
58⊚Stawiars Stanley LA5-6252

MARSHALL
Fr 244 Maple S bey Norden to dead end (Right odd)
5⊚Tooher John A LA5-3218
6⊚Loso Donald H LA5-3005
11⊚McClenaghan Rollin W LA5-3135
15⊚Russo Italo LA5-6223
18 BARRIE RD ends
21⊚Hansen James R Rev LA5-6068
25⊚Shea Thomas F LA5-3772
26⊚Parker Frank C LA5-2746
31⊚Lynch Maurice A LA5-7311
Walin Leonnert H LA5-7311
33 NORDEN ST crosses
39⊚Whitney Lawson W 525-2938
43⊚Miorandi Mallery A LA5-7829
44⊚Vallett Harold L LA5-3031

MARYLAND
Fr 99 Thompkins av E to 26 Shawmut (Right odd)
20 HEDGEROW LA begins
32⊚Thompson Donald E LA5-3098
35 MAYFAIR ST ends
43⊚McCarthy Edmund J LA5-3124
47⊚Malesta Stavros LA5-3705
53⊚Clevenshire John J LA5-3796

MAYFAIR
Fr 70 Dearborn N to 35 Maryland (Right odd)
3⊚Bartlett Jack R LA5-2649
8⊚Walker George A LA5-3056
11⊚Brown James P LA5-3090
14⊚DeGray Edmond W LA5-3723
15 WESTMINSTER ST begins
21⊚Flagg Henry E LA5-6073
22 AUBURN ST begins
26⊚Moras Donald R LA5-3795
29⊚Kulle William T LA5-3045
34⊚Jaworski Stephen J LA5-3187
35 SOMERSET ST begins
39⊚Fitzgerald Eugene A LA5-3168
40⊚Belch Robert D LA5-7641
44⊚Lessard Edward F LA5-3193
47⊚Ross Joseph F LA5-3726
50⊚Whalan Jack

MAYNARD
Fr 270 Elm W to 9½ Redstone dr (Right odd)
10⊚Lothrop Harry H LA5-3507
17⊚Arlotta Angelo A LA5-7003
East Longmeadow Roofing Co LA5-7003
25⊚Robinson Stuart M LA5-3469
31⊚Campanella Vincent A LA5-3404
33 REDSTONE DR begins

MEADOW RD
Fr 18 Porter rd N to 19 North Circle dr (Right odd)
17⊚Hieronymus Richard J 525-3142
21⊚McCarthy William C LA5-7521
27⊚Parker Edward P LA5-3900
31⊚Burney James G LA5-7855
37⊚Smith Alexander R LA5-3273
43⊚Lane Paul R LA5-3008
49⊚Daniele Donald T LA5-7921
55⊚Spencer Francis M LA5-7131
56⊚Haywood Sidney H LA5-7359
67⊚Sistare Frederick R LA5-7235
68⊚Everett Donald F LA5-3012
73⊚Whittemore Paul J LA5-3515
74⊚Millard Edward R LA5-7270
78⊚Gray Alvin W LA5-2324
79⊚Fenton William G LA5-2907
84⊚Homicz Alphonse J LA5-7375
85⊚Millett Ralph G LA5-7911
90⊚Nelmes Edwin S LA5-7289
93⊚Farquharson John H LA5-7185
96⊚Burritt Dwight C LA5-7673
99⊚Stewart P Edgar LA5-7526
102⊚Clarke Ronald W LA5-6136
106⊚Douglas Robert J LA5-3493
111⊚Dunlop John W LA5-7344
112 Vacant
113⊚Radebaugh David P LA5-7387
116⊚Tarka S J coml artist LA5-7871
117⊚Godin Arthur T LA5-7605
120⊚Sampson John W LA5-2690
123 Vacant
124⊚Panetta Michael LA5-2906
130⊚Tuley John L LA5-2272
131⊚Sunter Winfred R Mrs LA5-2965
136⊚Whyte D T carp LA5-7402

MEADOWBROOK RD
Fr 590 Somers rd SE and S to do (Right odd)
16⊚Johnson Milton A LA5-3694
26⊚Dziuk Paul LA5-7757
30⊚Beck Douglas J LA5-2246
36⊚Bilton Robert A LA5-7442
40⊚Clay Orren C LA5-3818
43⊚Bogusz Edward S LA5-7650
48⊚Gorman Philip W LA5-2323
58⊚Fogg Edwin A LA5-2189
64⊚Thibodeau Raymond E LA5-7801
68 Beaulieu Rene W LA5-2956
74⊚Beaulieu Gerard J LA5-2030
Beaulieu Bros masons LA5-2030

82⊚Merrigan F T public relations counsel LA5-2832
88⊚Hall George G LA5-7810
93 First Baptist Church
100 PARKER ST begins
116⊚Hagopian Jacob LA5-7913
120 MILL RD begins
126⊚Ouellette Clarence P LA5-2724
138⊚Dwight Ruby E Mrs LA5-3852
141⊚Hahn E C far LA5-3540
150⊚Cassidy John H LA5-2191
206⊚Johnson Elsie O Mrs

MELROSE AV
Fr Moore NW to dead end (Right odd)
51⊚Turner George E LA5-2407

MELVIN AV
Fr 46 Harkness av W to dead end (Right odd)
3 BENJAMIN ST crosses
8⊚Haley Edward J RE9-3747
14⊚Ducharme Henry A RE7-8840
29⊚Lachapelle Clifford R RE9-2620
35⊚Picknally V Mrs curtains RE6-1601

MELWOOD AV
Fr 173 Maple N to dead end (Right odd)
7⊚Murphy Karl M LA5-2780
8⊚Swanson Harry S LA5-2857
10⊚Sanderson Robert A 525-7580
14⊚Meacham George W LA5-2763
15⊚RuFenacht George A LA5-7420
16⊚Earnshaw Robert C LA5-3509
17⊚Mottle Clarence S LA5-7842
20⊚Carvell Leroy W LA5-2754
21⊚Serafin Anthony T LA5-7645
31⊚Creighton William J 525-3206
32 Grigely J C Inc masons LA5-2725
⊚Grigely Joseph C LA5-2725
34 SAVOY AV ends
37⊚Seminario Frank J LA5-3758
41⊚Raffaele Michael A LA5-7368
45⊚Kronenberg David L LA5-3837
51⊚Richards John J LA5-3211
52⊚Pond David S 525-2748
53 Larson Winston B 525-7438
56⊚Broadbent Clifford LA5-3606
58⊚Concato Guido J LA5-2572

MERELINE AV
Fr SE of Lombard NW bey do to dead end (Right odd)
5⊚Gallerani J A milk RE9-0740
7⊚Raschi Armando J RE9-5349
8⊚Vecchiarelli Nicola
Vecchiarelli Angelo N RE4-4581
12⊚Rosati A A builder RE4-7938
19⊚Tranghese Angelo N RE9-0635
25 LOMBARD AV crosses
46 Mango Joseph A RE9-0243
⊚Siano Matteo RE4-6529

MERRIAM
Fr 34 Greenacre la N to 63 Mapleshade av (Right odd)
11⊚Burgess Frank W LA5-7880
14⊚Merton Joseph B LA5-2211
15⊚Dale John M LA5-3556
18⊚Kreutzer Margaret G Mrs LA5-2802
19⊚Rockwell Charles B Jr LA5-7874
22⊚Lindner Edward F LA5-2493
24 FRANKWYN ST ends
25⊚Forgues E A Mrs LA5-2239
27⊚Brega John F LA5-2187
37⊚Bremner Donald LA5-2425
40⊚Ollari Leo J LA5-7987
41⊚Byrnes James E LA5-2871
48⊚Carlson Oscar J LA5-2150
49⊚Dlugas Frank J LA5-2235
53⊚Thieme Homer A LA5-2730
57⊚McRae Lowell G LA5-7682
58⊚Sullivan Daniel J LA5-7575
61⊚Kindig Clyde D LA5-7431
64⊚Crosby Joseph R LA5-2373

MICHEL
Fr 361 Somers rd S to dead end (Right odd)
5⊚Amero Eugene F LA5-2169
9⊚Austin Myrtle I Mrs LA5-2217
19⊚Goodman Harry LA5-2180
25⊚Bell George F LA5-3224
27⊚Little Edward B LA5-7433
35 Whipple Percy L LA5-3022
37⊚Chezek Frank J LA5-7669
39⊚Randall Herbert J LA5-2740

MILL RD
Fr 120 Meadowbrook rd E to Hampden Town line (Right odd) (Irregularly numbered)
30⊚Wenk Charles J 525-7022
44⊚Ouellette Donald A LA5-3225
50⊚Ouellette Donat P LA5-7925
56⊚Ingle Walter W LA5-7887
68⊚Ouellette Robert A LA5-2553
80⊚Boshuyzen Stanley R LA5-6091
70⊚Tracy George R
74⊚Allen Ralph H 525-6058

MILLBROOK DR
Fr NW of Hunting rd SE bey do to dead end (Right odd)
4 Vacant
12 HUNTING RD ends
15⊚Schiffer Wallace A LA5-7379
24⊚Driscoll Thomas D RE9-0034
29⊚Bailey Robert J LA5-3164
30⊚McCormick Eugene F LA5-7396
35⊚Farrell William F LA5-7698
36⊚Farrell Frederick W LA5-2935
41⊚Forbes Andrew D LA5-7608
42⊚Kites Courtlandt L Jr LA5-7953
47⊚Cramblit Floyd L LA5-2945
48⊚Cowles Stuart M LA5-6266
53⊚Renzi Ralph L LA5-7670
56⊚Glista Edward M 525-7229
59⊚Ramey H Donald LA5-2964
62 Roberts Erlon C LA5-3281
68⊚Robbins James A LA5-3775
Robbins Appliance Service LA5-3775
69⊚O'Neil William J LA5-7307
75⊚McDyer Joseph R LA5-3550
76⊚Bailey Albert 3d LA5-7490
81⊚Simard Harry R LA5-7357
82⊚Nuzzolilli Geno
87⊚LaLima John R LA5-7176
88⊚Wright Homer W LA5-7274

MOORE
Fr 44 Maplehurst av SW to dead end (Right even)
— MELROSE AV begins
48 Campbell Robert J 525-3131

MOUNTAINVIEW RD
Fr W of East Village rd E bey do to dead end (Right even)
— OVERBROOK DR begins
—⊚Cowles Mark B 525-3472
— Vacant
179⊚Kulik Edward J 525-2829
— Sullivan Robert
185⊚Corey A Eugene 525-7371
191⊚Schenck W Laurence
— EAST VILLAGE RD crosses

MURRAY CT
Fr 8 Calkins av SE to dead end (Right odd)
3⊚Morrisino Michael D LA5-7144
4⊚Gagnon Donald A LA5-2978
5⊚Haldane Clara R Mrs 525-7719
6⊚Viola Angelo LA5-7408
9⊚Crosby Perley R LA5-6107
10⊚Bouchard Robert A LA5-7305
14⊚Caney Richard J LA5-7043

NELSON
Fr 30 Euclid av SW to Kelsey rebegins fr Lull SW to dead end (Right odd)
5 KELSEY AV begins
36⊚Clifford Lucy N Mrs RE4-7647
39 LULL ST begins
45 Ross Richard K 734-6648
55⊚Miller Roy E
56⊚Dawson William H
61⊚Wilson Richard L RE4-3544
74⊚Gittles John T RE4-5237

NEWBURY
Fr S of Grove av N to 8 Veranda av (Right odd)
29⊚Bassett Ernest A LA5-7824
32⊚Rinaldi Carmino R LA5-3184

NEWBURY (CONTINUED)

39 GROVE AV crosses
47●Carrington Ernest J LA5-2366
55●Denver C Robert LA5-6258
61●Manferdini Ernest LA5-3651

NIAGARA
Fr 15 Young av W to 2 Garland av (Right odd)
1 YOUNG AV begins
2 KINGMAN AV begins
3●Denault Rene J RE2-3722
20 GARLAND AV begins

NORDEN
Fr E of Susan W to 29 Fairhaven dr (Right odd)
50●Pixley Harry C LA5-3970
56●Friese William F LA5-7800
57 SUSAN ST ends
60●Breen John J LA5-3782
65●Lowe Ralph M LA5-3101
66●Nystrom John F LA5-7963
69 MARSHALL ST crosses

NORTH
Fr 30 Shaw N to 37 Cosgrove (Right odd)
4● Magnani Mario LA5-3201
9● Davis A Ronald LA5-2440
19● Turgeon R builder LA5-7687
21 COSGROVE ST rebegins

NORTH CIRCLE DR
Fr W of Meadow E to 108 E Circle dr (Right odd)
14● Reardon John A LA5-7528
19 MEADOW RD ends
20● Goddard Kenneth D LA5-3868
23● Hayward David C LA5-3046
24● Morgan Albert E LA5-2386
30● Stebbins William D LA5-3554
31● Bradley Gordon S LA5-3133
33 COLONY DR ends
36● Fleming Edward J LA5-3936
44● Brown Alfred G Jr LA5-3147
48● Abel Douglas W Jr LA5-2963
54● Lessard Lewis L LA5-7806
57 RIDGE RD ends
58 Jerusik Frank
62● Swanson Clarence A Jr LA5-3055
65● Correale Angelo Jr LA5-7247
68● Lipp Charles D LA5-3465
69● Walz Eugene H LA5-6101
72● Florian U Francis LA5-3791
73 CIRCLE DR ends

NORTH MAIN
Fr 62 Center sq NW to Springfield City line (Right odd)
2● Buckley's Pharmacy LA5-3357
6 Plumb's Paint & Wallpaper LA5-3024
Trevallion Douglas M Real Estate LY6-3821
Gerber Sales Co Inc electronic equipment LA5-3059
Murphy W J lwyr LA5-2717
O'Hearn Realty LA5-7331
13● Williamson's Service Station LA5-8360
19 B & B Market grocers LA5-2657
20 Bob & Wally Gulf Service LA5-8314
21 Ravening Henrietta D Mrs LA5-3826
23 Pecoy Ernest S
28 Popular Markets Inc meats LA5-3964
44● Maher V J carpet layer LA5-2530
52● Swindlehurst L optometrist LA5-2720
Barend Fred
53● Butler Ralph E LA5-3034
Banner Roofing & Siding Co LA5-7378
60● Thrasher William T LA5-3013
61● Speight Alice C LA5-2240
63 Sedtlackk Robert S
75 Medical Center
Gramse E J dentist LA5-2827
Devlin W J pediatrician LA5-3944
Hill W N MD LA5-3449
Medrek J J MD LA5-7535
79 BROOK ST begins
87● Rice Wilson H LA5-2185
88 CALKINS AV begins
90● Murphy William J LA5-2717
91● Bradstreet Neal A LA5-7883
96● Barton Horace E LA5-7740
102 Vacant
105● Bowler Charles A LA5-2492
107 SPEIGHT ARDEN ST begins
109● Chapdelaine Gerard P LA5-2766
112● Lancaster Lauren F 527-3150
116● Webber Harold H LA5-2863
120● Shumway Lenthal K LA5-2229
121● Kenyon Warren H LA5-2296
125● Corey Harold I LA5-3677
131● Rapinchuk Dimitry LA5-7660
133 GREENACRE LA begins
138● Klein Iola B Mrs LA5-2010
142● Francis Richard D LA5-2758
150● Jones Willie J LA5-7076
151 Hodge Floyd J
151 Hallin Emma Mrs
153 FRANKWYN ST begins
159● Hinch Edward A LA5-2139
East Longmeadow Realty LA5-2139
165● Brault Maurice A LA5-7593
170 Commo Irene B Mrs
Graf Robert D
172 DEWEY AV begins
173● Powell Donald V LA5-6179
176● Fiore James A LA5-3348
Fiore & Sons grocers LA5-3348
178 Babcock Radio-TV Sales & Service LA5-6172
179● Wiley George F LA5-7061
Wiley George F Inc used cars LA5-7061
182 GiGi Beauty Salon LA5-3067
188● Siano Joseph LA5-7858
Siano's Barber Shop LA5-7858
190 Brown J P dentist LA5-3090
192 Vacant
199 Four Corners Package Store Inc LA5-3562
200 Kay-Vee Realty Co Inc RE3-7851
201 Marini Auto Service auto reprs LA5-8331
204 East Longmeadow Auto Service LA5-8371
205 MAPLESHADE AV begins
208 WESTWOOD AV begins
209 Fuller Ins Agency 525-2438
211 East Longmeadow Turf & Garden Center LA5-6125
Pappelardo Fence Co
214● Speight Emily V Mrs LA5-3502
223 Flood Ranald S
Power Service Center welders LA5-6125
232 Willow Glen House The rest 525-2167
● Siano Ernest E 525-2167
233● Nystrom Edwin A LA5-3696
243● Foisy August G N LA5-2629
244 Barn The furniture LA5-3571
245● Wojtowicz Edward J
263● Rossi John F LA5-2193
267 SHAW ST begins
271● Ellenwood Winston L LA5-7962
275● Carto Olive V Mrs LA5-2091
278● Mellen Bertha V Mrs
287● Twohig Donald H LA5-2004
291● Martensen Karl A LA5-2721
295 MARDON ST begins
301● Branchini Anna H Mrs LA5-7123
307 Davis Thomas L
● Buffington Eliza C Mrs LA5-2058
309 INDIANA ST begins
310 Jamroz Walter W LA5-7327
Vacant
311● Aitcheson John S Jr LA5-7484
315● Yosko N MD LA5-7553
323● Arciszewski Frank J LA5-2932
325 LA SALLE ST begins
328 Pleasant View School LA5-7722
329● Adams Arthur B LA5-7437
333● MacLeod John A LA5-7458
336 PURVES ST begins
339 DEARBORN ST begins
382● Vennert James
388● Jonah Edgar O LA5-7382
396 Gaulin J L LA5-3294
398 Merrill J D excavating LA5-7087
406● Carter C L LA5-7657
420 Al's Hydramatic Service auto repr LA5-7833
Sonic Enterprises Inc gasoline LA5-8324
E Longmeadow Marine marine supplies LA5-3716
425 East Longmeadow Shopping Plaza
441 Jumbo Discount Food Store LA5-8336
464 Clark Bros Rustic Fences Inc LA5-7391
470 Brockway-Smith-Haigh Lovell Co planing mills LA5-3377
473 HARKNESS AV begins
475 Discount Mart Inc gasoline LA5-8356
485 BENJAMIN ST begins
495 NH RR crosses (below)
507 Auth Fuels Inc RE7-1468
510 LOMBARD AV begins
513 Kitchen's Best Superior Food Products Inc RE2-5882
536 Vacant
Jarvis George D 736-1902
540 LONDERGAN PL begins
546 Polar Whip rest RE4-9649
556 Johnson H A Sales Co real est RE4-9649
557 Kelly-Fradet Lumber Co Inc RE3-6681
559 Carmel Francis E RE3-9004
Vinton Ronald G RE4-8106
562 Friendly Ice Cream Corp RE9-8675
566 GERRARD AV begins
569 DECELLES AV begins
572 North R G veterinarian RE3-4129
North Dr Animal Hospital RE3-4129
580 Longhi Frank
586 Springfield Scraping Co mach rebuilding RE3-4356
587 Stop & Shop grocers
590 Potter Sports Cars RE9-8039
593 DORSET ST begins
600● O'Connor Charles J RE7-3170
601 Scotchwash Laundry RE6-9422
602 BRAE BURN RD begins
603● Bartlett Benjamin D 739-9737
604● Norrgard Alfred RE6-0794
607 Crosier Motor Sales used autos RE2-4011
609 BARNUM ST begins
611 August Lew Cleaners RE2-3579
612● Swenor Lawrence H RE6-4090
616 VAN DYKE RD begins
617● Siciliano A bait dlr RE9-9243
628● Wallengren Henry M RE4-3600
629 GRANBY ST begins
630 Foti Auto Repairs RE4-8170
631 Lovatt's Auto Sales RE4-4544
634 THOMPSON ST begins
635● Young Almon D RE9-2142
637● Mascaro Joseph J RE3-4360
● Mascaro Joseph R
641 Sportsmen's Barber Shop RE4-0105
● Cormier Nolan RE4-0105
642 Blue Moon Cafe of E Longmeadow Inc RE4-9548
643 ROSEMONT ST begins
650 Eaton's Auto Parts RE6-6623
650a Al's Auto Service ST8-0879
653● Flebotte Rene G RE4-2220
Flebotte's Market grocer RE4-2220
East Longmeadow Glass Co RE3-5449
Dolan Esther Mrs
655 Ashwell Everett RE7-3366
Devine Gervaise G ST8-0583
Sumner William V RE7-7106
Desmarais Real R 732-5305
659 Snack Bar The RE9-8538
Golden Hour Restaurant Inc tavern RE4-9859
660 WOOD AV begins
664 Jack's Esso Service Station
665 Miller E W Mrs massage RE6-2104
● Miller Franklin A RE6-2104
668 Skroback Andrew E Jr 733-4628
Colson Charles R RE7-6985
671 City Line Package Store Inc RE7-1372
672 City Line Pharmacy RE2-6117
Sevigne Edith Mrs 736-6941
674 City Line Delicatessen RE3-2863
675 AUDUBON ST begins

OAK
Fr 20 Baymor dr W to dead end (Right even)
10● Wilson W L appliance reprs LA5-2095

OAK BLUFF CIR
Fr 245 Mapleshade av S to dead end (Right odd)
7● Roberts Ralph J 525-6003
11● Chmielewski Ignace W LA5-3257
14● Emerson Richard W LA5-3219
15● Anderson James G Jr LA5-2607
17● Rhoads Howard G LA5-6147
20● Raiche Arthur J LA5-3905
25● Finn Frank J LA5-7989
26 Vacant
31● Liberatori August M LA5-2646
32● Fredericks Edward J LA5-6156

ODION AV
Fr 65 Hazelhurst av N to Spfd City line (Right odd)
1 HAZELHURST AV ends

ORANGE
Fr Kensington av SW to dead end (Right odd)
4● Lombardi Sisto

ORCHARD RD
Fr 758 Parker SW to dead end (Right even)
12● Spear Clayton S LA5-6196

ORPHEUM AV
Fr 11 Hazelhurst av N to Spfd City line (Right odd)
8● Stubbs Robert S 739-8202
15● Oswald Paul F RE6-7400
18 HARMON AV begins
19● Donohue Ralph A RE7-9292

OVERBROOK DR
Fr Mountainview rd SE to dead end

PALM
Fr 152 Westwood av SE to 42 Lindendale av
— LINDENDALE AV ends

PARK PL
Fr 58 Somers rd NE to Park pl North
6 PARK PL NORTH begins
9 PARK PL SOUTH begins

PARK PL NORTH
Fr Park pl NE to Leo av (Right odd)
7● Harmond Frank G LA5-2266
8● Cooley Ralph E LA5-2305
14● Smith John G LA5-3661
15● Hammond Richard D LA5-7358
16● McCormack Raymond J LA5-3654

PARK PL SOUTH
Fr Park pl E to Leo av (Right odd)
11● Campbell John T LA5-3665
13● Smith Roger C LA5-2220

PARKER
Fr 100 Meadowbrook rd N and NW to 3 Allen (Right odd)
4● Leighton Kenneth R LA5-2055
15 Vacant
18● McCarthy Robert A LA5-7552
22● Burr Howard E LA5-7473
25● Roy Cyril A LA5-7256
28 Vacant
29● Lindgren A C builders LA5-7048
32● Russell W Earl 525-3240
35● Johnson Emerson H LA5-7109
39● Clark Franklin E LA5-7119
44 Martin Reuben W Rev 525-7335
45● Graves C M LA5-2480
Graves Ins Agency LA5-2480
49● Streeter Lester R LA5-2947
50● Carlson Arvid E LA5-3756
53● Bolger Joseph C LA5-2179
59● Wood Leroy H LA5-2491
69● Zacher Charles A LA5-2145
72● Weidner Ida R Mrs LA5-7704
75● Hale Willard O LA5-3411
78● Cousineau Ralph C LA5-2773
81● Valonen L Ralph LA5-3401
88● LaBroad George H LA5-3910
94● Fleming Robert E 525-7943
97● Cromack Earl A LA5-7790
98● Johnson John H LA5-2779
102● Katz S Sidney LA5-7242
106● Fessenden C Arthur LA5-2359
111● Riga Joseph C Jr LA5-2884
112● Gustafson Karl H LA5-2615
118● Gardell Paul T LA5-6168
121● Nash Evelyn M LA5-2182
126● Longueil Roy J LA5-3172
132● Bliss Clayton E Jr LA5-2184
135● Dibble Wallace E LA5-3535
136● Baltsois James LA5-7826
139● O'Hearn Francis D LA5-2352
162● Johnson R Fraser LA5-7203
Johnson Bros builders LA5-7203
164● Kemp Robert J LA5-6157
165 HAMPDEN RD crosses
172 Coates Allan R 525-6093
180● Mahlo Edwin K LA5-6186
184● Mondoux N P builder LA5-3478
188● Belorusky Erwin A LA5-7255
196● Stavros Peter LA5-3766
202● Graveline Alfred P LA5-2735
207● Rouette Romeo O LA5-2282
208● Dummings Walter D LA5-2208
211● Strong E Dwight LA5-2936
216● Piusz Frederick S LA5-7397
217● Turnberg Edward L LA5-7610
221● Mazza Anthony J LA5-7263

PARKER (CONTINUED)

226◉ Masse Osias J LA5-2336
227 SANFORD ST begins
231◉ Silver Foster C LA5-2404
232 TIMBER DR begins
236◉ Wright Merritt A LA5-2688
253◉ Borysewicz Josephine C Mrs LA5-7037
263◉ Raplus Louis LA5-2617
267◉ Falvo Daniel D LA5-6071
273◉ Fessenden Peter J LA5-7193
276◉ Serwatka Stanley O LA5-3232
◉ LaVallee Amanda Mrs LA5-7015
283◉ McNair John W LA5-3093
287◉ Schelb Theodore W LA5-3884
299◉ Minor Horton LA5-3888
300◉ Congdon Rolland H LA5-2257
Bud's Poultry Farm LA5-2257
306◉ Mullen James H LA5-7159
309◉ Rollins Wallan LA5-3429
Sunny Acres Turkey Farm LA5-3429
312◉ Vogel Joseph J LA5-2417
321◉ Croteau Andrew J LA5-2969
322◉ Badger Cecil E LA5-7244
327◉ Dunham George W LA5-3681
327 El-Mar Kennels LA5-3681
328 Isham Edna M Mrs LA5-3889
332◉ Wiseman Woodrow W LA5-7181
338 FERNWOOD DR begins
339◉ Powers John F LA5-2887

347◉ Wieland Donald F LA5-2749
355◉ Wolf Herbert A LA5-2711
362◉ Santaniello John LA5-3859
Santaniello's Green House LA5-3859
363◉ Jenne G P excavating LA5-2789
365◉ Woldag Willy LA5-3680
368◉ Bruce Edward W LA5-2661
374◉ Santaniello P well driller LA5-2898
378◉ Clark James F C LA5-2984
379◉ Gauthier Theodore J LA5-2230
382◉ Newman Edward J LA5-2726
386◉ Farley Patrick J LA5-3559
389◉ Parker Edward E LA5-7204
390◉ Christianson Arthur A
393◉ Parter Milton F 525-2983
394◉ Rowland William T LA5-6268
398◉ Lemoine Raymond R
399◉ Dorn Robert O LA5-2611
403◉ Stevens Charles C LA5-7265
404◉ Hawkes Clayton R LA5-3531
409◉ Lisk Paul J LA5-3467
413 PEACH TREE RD begins
416◉ Johnson Alfred A LA5-3603
422◉ Lata Mitchell A LA5-7425
423◉ Reed Lloyd R
426◉ Kulig John LA5-7435
430◉ Burritt Gordon W LA5-7067
431◉ Reed Elizabeth M Mrs LA5-3834
439◉ Gold Carl LA5-3021
451◉ Gold Irving LA5-2540
Gold's Poultry & Egg Farm LA5-2540
Gold's Farm Store LA5-2540
451r Counter Robert
459 Burgin Harry E 525-7053
474◉ Johnson Ambrose C Jr LA5-2685
498◉ Craven Edward P LA5-3825
506◉ Buddington Laurence R Jr LA5-7803
509◉ Paige Ralph C LA5-2610
512◉ Yacovone Arthur R LA5-7039
513◉ Fiske O Edward LA5-3526
519◉ Renaud Narcisse J Jr LA5-2706
520◉ Yacovone Philip A 525-2824
525◉ Kmon Joseph M 525-6197
571◉ Maurer Charles F LA5-7376
572◉ Lindwall Carl A LA5-2103
577◉ Senecal Philip T LA5-7389
580◉ Morandi N paving LA5-2975
583◉ LaMountain Amos P LA5-7325
591◉ Paulson Constance L Mrs LA5-3570
— Vacant
594◉ Lodigiani L C plumber LA5-7936
595◉ Wolcott Roger S LA5-7450
600 Martinson LeRoy Rev LA5-7734
603◉ Moffett Warren W V LA5-2007
608◉ Bennett Donald E LA5-3529
611◉ Corigliano Carmelo LA5-7640
512◉ Woodcock John LA5-7284
— Vacant
620◉ Morgan Charles T LA5-3483
623◉ MacKechnie Angus G LA5-7639
624◉ Scanlon James F Jr LA5-7530
629◉ Hoves Gustaf E Jr LA5-3141
630◉ Newberry Meigs W LA5-3128
636◉ Skinner Lester J LA5-7513
651 PORTER RD crosses
678 Wiezbicki Conrad M LA5-2466
689◉ Gotta Frank C LA5-7412
690◉ Burgess Albert F Jr LA5-7110
696◉ Sambor Frank J LA5-3894
700◉ McCarty Robert E LA5-3882
711◉ Dusault Ernest G LA5-3108
714◉ Wiezbicki Eugene S LA5-7844
721 Fairbanks Marion E Mrs 525-6007
742 Sprague Thomas S LA5-6176
◉ Wiezbicki Stanley M LA5-2434
Bluebird Acres fruit LA5-6012
747 Allen Arthur M LA5-3460
757◉ Engel Mary B Mrs LA5-2445
758 ORCHARD RD begins
771◉ Deyo Frederick W LA5-7563
779◉ Geoffrion Ernest P LA5-3672
782◉ Dominic Randolph P LA5-7898
785◉ Collins Irwin LA5-3817
791◉ DeRoche Albert A LA5-2625
792◉ Sykes E H LA5-2498
799◉ Plumb George H LA5-2668
804◉ Johnson John L ST2-0262

PATTERSON AV

Fr S of Robin N bey do to 10 Acorn (Right odd)

117◉ DeAngelo Fred R RE3-5873
118◉ Rosati Raymond F RE9-7169
124◉ Vecchiarelli Anthony A RE7-3313
129 ROBIN ST crosses
131 Mineo Thomas J RE4-5768
Simone C Raymond RE2-6007
137 LeForest Wendell V
149◉ Niznik Walter D RE3-8613
151 BIRCH AV crosses
181 Zuccala Frank RE4-5406

PEACH TREE RD

Fr 413 Parker E to dead end (Right odd)

2◉ Kidder Wallace R LA5-3883
6 Vacant
10◉ Croft Rita E Mrs
12◉ Martel Henry A 525-3146
23◉ Ostrander Raymond E LA5-7367

PEASE RD

Fr 565 Somers rd W to 460 Shaker (Right odd)

8 Cobb Robert
10◉ Elling Lawrence W LA5-3272
16◉ Bailey Karl C LA5-2744
17 Burson Robert O 525-7355
23◉ Barrett Edward R LA5-7895
24◉ Taylor Richard J LA5-2563
29◉ Barrett Edward F LA5-3174
30◉ Scharde Frederick L LA5-3410
31 Vacant
43◉ Marshall Lucy G 525-6103
54◉ Orr Sterling A LA5-7711
65◉ Johnson Ernest A 525-2662
90◉ Houghton Robert E LA5-7589
91◉ Gaff Ernest J LA5-3485
94◉ Ellershaw Lawrence E LA5-2244
112◉ Kelly Willard A LA5-7845
125 Yacovone Angelia
137 Page Donald R LA5-3551
Laurel Cleaning Service LA5-3551
139 LEE ST ends
144 Brunelle W J carpet layer LA5-2866
170◉ D'Brien Frank S 525-6098
191◉ Harris Norman A LA5-7924
225◉ Burke Thomas F 739-3620
228◉ Panetta Vincent J LA5-2401
234◉ Dunbar Lewis W LA5-3658
239◉ Atmus Rudolph E LA5-3435
240◉ Westberg Gerald M LA5-2853
250◉ Swan Hobart B LA5-2659
257◉ Punderson James B LA5-7726
265 PROSPECT ST crosses
285◉ Killam Roger W LA5-2321
286◉ Richards Earl J LA5-7423
296◉ Pugliano Jasper J LA5-7896
298◉ Italiano Joseph C LA5-3041
300◉ McNeish Donald M LA5-2250
301◉ Shaw Lillian Mrs LA5-2075
302◉ Horn Daniel Jr 525-6024
303◉ Kane Joseph R LA5-6143
304◉ Brown Richard W 525-2409
311◉ Persson Otto T LA5-3840
317◉ Mitchell Richard F LA5-7088
318◉ Pearson E T builder LA5-3870
321◉ Lombard Frank 525-2337
321 Universal Home Builders Inc 525-2337
323 REDIN DR begins
325◉ King Edward E LA5-6267
327◉ Harsh William H LA5-2598
329◉ O'Hara J F landscape gardener LA5-7903
331◉ Blanchette Wilbrod L LA5-2831
331½ REDIN DR ends
333◉ Enpsall Stephen R 525-2465
— Nichols Brian J
336◉ Schaeneman Lewis G LA5-7742

PHYLLIS

Fr 31 Lynwood rd S to 12 Albano dr

PINE

Fr 54 Thompson W to 179 Dwight rd (Right odd)

1 THOMPSON ST ends
2◉ Farrell Raymond B RE2-9490
6◉ Galvin Richard H RE9-1249
10◉ Bocchino William F RE4-6933
12◉ Burns Edna G Mrs
14◉ Boutin George J RE6-7508
15 WOOD AV ends

PLEASANT

Fr 16 Center sq NE N and E to 1 Porter rd (Right odd)

10 Professional Pdg
New England Telephone & Telegraph Co Relay Station
Oriole Engineering Co Inc of New England LA5-3956
Paige T V real est LA5-6311
Suburban Employment Service 525-3134
Audren G E real est 525-7161
Campbell G M 3d acct 525-2790
Meadow Lark Weekly
Melville C R Jr real est 525-7161
17◉ Rossmeisl Henry F LA5-2128
20◉ Casey Alma M
21 Primo R K 525-6030
22 WHITE AV begins
23 Pelletier Robert J LA5-6208
25◉ Murphy Hall J LA5-7662
27◉ Smith Zilpha A Mrs LA5-2576
29 Lawton Ernest J LA5-6213
32◉ Sample Owen K LA5-2463
33◉ Morris Robert H LA5-2233
34◉ Jacobson Warner P LA5-7326
35◉ Gilman Henry W LA5-2994
36 TAYLOR ST begins
38◉ Bates Wilson F LA5-7758
39 PLEASANT PL begins
41 Kieliszek Julian LA5-7517
42◉ Swenson Harold E LA5-3682
43◉ Maley Clara S Mrs LA5-3639
46◉ Ratner David LA5-3568
47◉ Speight L M real est LA5-3537
48◉ Morgan Ralph A LA5-3649
49◉ Glynn Eseldra M LA5-3650
52 RANKIN AV begins
64◉ Carlson Harry O LA5-2037
66◉ Carlson Eliza J
69 CALLENDER AV ends
70◉ Fischer Edmund F LA5-3409
82◉ Lust Thyra Mrs LA5-3512
86◉ Holden Walter L LA5-7306
92 Feeney Marjorie M Mrs LA5-7328
94 BIRCHLAND AV begins
97◉ MacLively Alice W Mrs LA5-3454
100◉ McCormack Allen A LA5-3412
102 HANWARD HILL ends
103◉ Ogilvie David L LA5-2890
108◉ Rowland James H LA5-2433
111◉ Thodal Esther R Mrs LA5-6151
113 INDIAN SPRING RD begins
114◉ Fox L J real est LA5-2826
115◉ Yarnell Roy O LA5-2769
123◉ Bertucio Louise Mrs LA5-2408
124 Beaman Baxter W
138◉ Raciot Henry LA5-3415
146◉ O'Mara Edwin H LA5-7334
153◉ Swager Thomas F LA5-2638
154◉ Connelly Cora B Mrs LA5-2041
156◉ Green F W packaging consultant LA5-7400
157◉ Sleith Ernest W LA5-2497
158◉ Morgan William L Jr LA5-2264
159◉ Heald Theo LA5-3130
160◉ Clark Arthur M P LA5-7942
162◉ McCracken Irene M Mrs LA5-2512
171◉ Lynch Walter E LA5-2892
181◉ Coles Harry S Jr LA5-3798
182◉ Gale Phillip E LA5-2987
185◉ Boucher Ernest J LA5-2655
190 Orchard Manor Rest Home LA5-2512
194 Vacant
195 Vacant
200◉ Simmons Charles J LA5-7381
210◉ Lundgren John R LA5-7343
216◉ Rowland Robert L LA5-7621
222◉ Chipouras Strati A LA5-3282
228◉ Smith H W acct LA5-3557
242◉ Bradley Hayden S LA5-2076
244 PORTER RD begins

PLEASANT PL

Fr 39 Pleasant S to dead end (Right odd)

5◉ Kelly Edward M LA5-3403
9◉ Vomacka Frank J LA5-2771
12◉ Richards Clinton H LA5-2140
15 Burt Douglas E LA5-6118

POPLAR

Fr 22 Birchland av SW to dead end (Right odd)

15◉ Lacey Frank R LA5-7245
18◉ Leheup Howard E LA5-2192

PORTER RD

Fr 244 Pleasant E and NE to Spfd City line (Right odd)

½ MAPLESHADE AV ends
1 PLEASANT ST ends
2◉ Worthing John L LA5-2585
Worthing Realty Inc LA5-2585
5◉ Landers Patrick J LA5-3687
10◉ Crosier George T LA5-2326
14◉ Page Ernest H LA5-7946
18 MEADOW RD begins
22◉ Hird John W 2d LA5-3552
23◉ Grabowski Raymond P LA5-7872

25 HILLSIDE DR begins
33◉ Fishkin Charles I LA5-7705
36◉ Gill Harry A LA5-6126
40◉ Tierney John J LA5-6004
41 KIBBE RD ends
44 COLONY DR begins
45◉ Bradley William R LA5-7349
50◉ Barkhuff Christina M Mrs LA5-2812
55◉ Carlson Marjorie B Mrs LA5-7661
56◉ Hayward Milton A LA5-2325
60◉ Hapgood Herbert P LA5-7827
65◉ Smith Clarence D LA5-7712
67 EAST VILLAGE RD begins
72 RIDGE RD begins
73◉ Rafferty Joseph V LA5-2613
77◉ O'Neill Martin E LA5-3858
80◉ Alford Lillian M Mrs LA5-2379
84◉ Watson Norman A LA5-3850
87◉ Blake Herbert P LA5-7351
88◉ Nichols E Flint LA5-7426
94◉ Clark Ole B LA5-2806
98◉ Gardiner Peter A LA5-6038
104◉ Birtwell Laurence LA5-2709
141◉ Palmer Charles LA5-3532
Palmer Kennels LA5-3532
149◉ Ferrara Frank L LA5-3298
150◉ Tarpinian Leo LA5-2929
153◉ Sakakeeny G builder LA5-7338
156◉ Senecal William J LA5-2052
167◉ Eddy Wilbert T LA5-7718
171◉ Joseph Thomas M LA5-7941
188◉ Senecal F A landscape gardener LA5-2080
200◉ Clark Robert P LA5-2675
201◉ McKenzie Harry G LA5-2992
205 RURAL LA begins
207◉ Plass Arthur W LA5-3458
208◉ Senecal Raymond P LA5-3548
215◉ Hass Edward R LA5-2307
221◉ Ives Mary H Mrs LA5-7436
222◉ Redden J E dentist LA5-2808
225 PARKER ST crosses
257◉ Payson Carl P LA5-2851
260◉ Fernandes Jose LA5-7915
261◉ Vigeant Gaston E LA5-7208
269◉ Lizak John J
270◉ McGettrick Michael D
273◉ Biscotti Frank T LA5-2656
278◉ Bonneville A Briggs LA5-3455
280◉ Punderson Frank E LA5-7330
Denniston William L LA5-7330
289◉ Wiejek P J far LA5-2712
292◉ Bresnahan Daniel J LA5-2504
299 MARKHAM RD begins
301◉ Packer Lewis C LA5-6013
309◉ Heel Robert J LA5-3805
312 GREENWICH RD begins
315◉ Clark Everett S LA5-7364
321◉ Heideman John A LA5-2919
323 ALLEN ST crosses
340◉ McCarthy William B LA5-3122
Francoeur Wayne E 525-7383
343◉ Brookes James E LA5-2457
360◉ Fisk Ralph C LA5-3543
380 Pine Knoll Golf Course LA5-3112
389◉ Colapietro Joseph N 525-2387
391◉ James Clayton C 525-7849
392◉ Cosman William J Jr LA5-3854
393◉ Frusher Tom 3d 525-2124
393½ BROOKHAVEN DR begins
397◉ Proctor Raymond S LA5-6182
427◉ Johnson Stanley C LA5-2073
428◉ Ellison Raymond H LA5-7702
430◉ Brouillard Harold J LA5-6025
432◉ Battige Herbert A Jr 525-2805
433◉ Plumadore H Warden LA5-2003
434◉ Czupryna Walter W LA5-3105
436◉ Eldridge Leon W LA5-3856
439◉ Lemanski Joseph S LA5-2310
440◉ Lemone G A plumber LA5-3652
444 SLUMBER LA begins
466◉ Sheridan Lillian M Mrs LA5-7151
470◉ Charron Armand A LA5-7172

PROSPECT

Fr 24 Center sq S and SE to Conn State line (Right odd)

33 Stover D R dentist LA5-3166
Tompkins E A dentist LA5-3166
35 Nationwide Insurance Co 525-3070
50 Southworth Royal J LA5-2531

PROSPECT (CONTINUED)

Ora & Leo's Canteen Service LA5-2531
52 Vincent's Barber Shop
54 Grimaldi Shoe Repairing
56 Sheraton Upholstering Co The LA5-2822
58 Bourgeoise Joseph A
59 Vacant
68 Serafino Marjorie Mrs
70 Mandigo Hazel M Mrs LA5-2067
72 Corbett Elizabeth Mrs
76 WILLIAM ST ends
79 Horne Edward D LA5-3191
80◎O'Brien Charles A
84◎Rydstedt George H LA5-2428
85◎Peterson Elizabeth LA5-3604
88◎Goodrich Earl LA5-3607
Robert Ellen Mrs
91◎Weferling William O LA5-2056
95◎Kibbe Elva L Mrs LA5-2395
99◎Brodrick Timothy H LA5-2453
100◎Hall Cecil S LA5-3620
104◎Riga Donald E LA5-2632
107◎Wolcott Quentin L LA5-3514
114◎Marsella John LA5-2057
116 HIGH ST ends
117 Bell D Ross LA5-6298
118◎Garney John J LA5-3096
122◎McCarthy James J LA5-3421
125◎Stewart William E LA5-7865
Bilton Carolyn M
126 Schneider Andrew LA5-7747
128 CRESCENT HILL ends
131◎Ferrero William J LA5-7248
132◎Lockwood Edward H LA5-2694
135 Teed Kenneth R Rev LA5-7760
138◎Birnie Hazel R Mrs LA5-7680
141 Pevey Lyman E Jr 525-6219
151◎Morrisino Frank P LA5-2879
154◎Anderson Zepherine A Mrs
154½ WESTERNVIEW DR begins
156◎Hulette Virgil H LA5-2825
157◎Murphy Walter J LA5-2414
165◎Lacey Edward LA5-7173
167 SPRUCE ST begins
172◎Crouss Raymond G LA5-6078
180◎Hurlburt Cornelius S LA5-2141
194◎McCullough Frances M Mrs LA5-2362
198◎Quinn John J
214◎Rintoul Archie T LA5-3616
217◎Blanchard Alvey A LA5-7707
221◎Hanks Donald B LA5-2275
222◎Pigeon Orpha P LA5-2117
227◎Powers Jessie N Mrs LA5-2284
232◎Goss Edith M Mrs
235◎Gannon Edith R Mrs LA5-3686
239◎Baldwin Christine Mrs LA5-3578
240◎Kubicek Robert E LA5-3846
243◎Koch Karl L LA5-2628
246◎Murray James J LA5-3867
253◎Clemmer Clarke W LA5-3487
254◎Brenner Richard G
257 CHESTNUT ST crosses
263◎Babson Roger D LA5-2151
268◎Accorsi Joseph A LA5-2532
271◎Benton Wrayburn M LA5-2678
275◎Roy Joseph G LA5-3185
278◎Schoppe Kenneth C LA5-7363
283◎Fountain Laurence R LA5-7171
284◎Bilton Azalea E LA5-7804
295◎Rodenisor Arthur W LA5-3427
298◎Vega Arthur LA5-7500
302◎Sent Samuel G LA5-3609
306◎Page Edmund R LA5-2852
Page Window Cleaning Co LA5-2665
307◎Mullen Robert E LA5-7982
310◎Corwin Harry J LA5-2502
313◎Kern Fred A LA5-2539
315◎Drawec Joseph C LA5-2689
316◎Roth Hugo LA5-2751
321◎Simons Samuel G LA5-3653
322◎Lavitt Paul LA5-2047
329◎Pesto E Michael LA5-2854
330◎Jagoda L S MD LA5-3492
335◎Gimbel Larry L LA5-2314
341◎Thornton Mary F Mrs LA5-3685
345◎Merkel Karl E LA5-7395
349◎Warner Ralph S LA5-2873
353◎Hussey Russell B LA5-2641
434◎Moseley David M LA5-7888
440◎Bradford Helen Mrs LA5-2114
Watchusett Farm LA5-2114
462 Filer W fruit grower
497◎Horsfall James H LA5-3592
501 PEASE RD crosses
507◎Duncan C H builder LA5-3930
510 Billings Hill Cemetery
519◎Pease N H far LA5-3886
526◎McKnight L J LA5-7356
538◎Hanks Erwin P LA5-2283
559◎Phillips A Scott LA5-3597
569◎Buckley John A LA5-3719
587◎McClenaghan Margaret K Mrs LA5-3645
592◎Williams Elizabeth A Mrs LA5-3630
599◎Gourley William E LA5-7774
610◎Cross E Hubert LA5-7529
622◎Alleman Eugene A LA5-7838
635◎Mahan Edward J LA5-3801
637◎Frazee Earl R LA5-7574
641◎Fontaine Lester E LA5-7950
642◎Wadsworth Charles R LA5-7224
643◎Stetson Ruth B Mrs LA5-2098
648◎Martin Harold J LA5-3042
649◎Archidiacono Enrico LA5-6115
663◎Shawn George B Jr LA5-7781
660◎Jackson William L 525-3890
664◎Loiko John D LA5-7839
672◎Wilson Robert F LA5-2178
— Vacant
679◎Byron Francis LA5-3290
695◎Miller Henry C LA5-3847
696◎Jackson William A Jr LA5-3083

PURVES

Fr 336 N Main W to dead end (Right odd)

3◎Hunt Walter E LA5-7537
7◎McCallum Kenneth LA5-7510
15◎Miller Earl L LA5-7453
16◎Helwig Jules L

PUTTING GREEN CIR

Fr Spfd City line SE to dead end

46◎Ciurleo Vincent J RE4-4454
55◎Grazio Emilio P RE3-7838

RANKIN AV

Fr 52 Pleasant N to 25 Hanward Hill (Right odd)

6◎Paige Walter E LA5-7259
13◎Bahlin Hans LA5-2112
16◎Hayden Francis J LA5-3459
17 Vacant
18 TAYLOR AV ends
21◎Belden Sanford O LA5-7793
25◎Cote Eugene R LA5-3692
26◎Cruickshank Lincoln LA5-2472
27◎Frey Arthur P LA5-3631
30◎Vaughan Carl F LA5-2028
33◎Rougier George L LA5-7701
34◎Heathcote Edith A Mrs LA5-2403
38◎Ostrander Lyman R LA5-7091
39◎Guenther Paul R LA5-2307
40◎McLaren William LA5-2027
43◎Brideau L Philip LA5-6285
44◎Clark Deane S LA5-2223
48◎Baillieul Craig A LA5-2535

REDFERN

Fr Elm E

REDIN DR

Fr 323 Pease rd NW and S in half a circle to 331½ do (Right odd)

3◎Ingalls Marion E Mrs LA5-7463
5◎Maybury Thomas J LA5-3402
6◎McNamara Stephen W LA5-7509
7 Vacant
8◎Nelson Albert D 525-7108
9◎Hartley Donald R LA5-2909
9½ MAYNARD ST ends
10 REDIN LA begins
31◎Maybury William J LA5-2792
40◎Kapinos J eng LA5-7917
45◎Redin J H builder LA5-3819
57◎Seppanen Kalevin J LA5-3765
63◎Maybury William J Jr LA5-3258
67◎Doubleday Elwyn J LA5-7850
68 REDIN LA ends
73◎Richardson Bruce R LA5-2921
76◎Thomas Richard D LA5-2165
77◎DuMond Jack L
82◎Mushenko Nicholas L 525-2940

REDIN LA

Fr 10 Redin dr E to 68 do (Right odd)

1◎Martin Vincent G LA5-2801
3◎Donoghue William J LA5-7414
4◎Spaulding Richard G LA5-3249
5◎Bliss Arthur E LA5-7622
6◎Savaria Jerome D LA5-3860

REDSTONE DR

Fr 33 Maynard N and E to dead end (Right odd)

9½ MAYNARD ST ends
13◎Robert Edmee LA5-3283
14◎Danner John R LA5-3977
17◎Twohig William P LA5-3438
21◎Bates Paul C LA5-7739
35◎Lindner Ralph L LA5-2065
37◎Lindner Nina B Mrs LA5-7197
— Redstone Lake

REVERE

Fr 286 Elm W to dead end (Right odd)

5◎Hindes C Raymond LA5-2901
9 Lombardi Samuel A LA5-3422
13◎Bouyea Elmon D LA5-2195
15 DAWES ST begins

RIDGE RD

Fr 72 Porter rd NW and N to 57 N Circle dr (Right odd)

2◎Beeh Elsbeth L LA5-2328
3◎Cook Orlo R LA5-2644
10◎Whitkop George H LA5-2820
15◎Richardson Barbara B Mrs LA5-3784
16◎Naylor Charles T LA5-2171
20◎Woodworth Chester L LA5-7220
21 E CIRCLE DR begins
26◎Mulcahy Joseph F LA5-3149
Hilltop Nursery School LA5-3149
40◎Bohlin Herbert LA5-2562
36◎Kuta Stanley J 525-2249
41◎Hagopian Avedis LA5-2856
42◎Cox Clifford B LA5-2918
44◎Blyth Randolph C LA5-7352
47◎Mosedale Harold Jr LA5-3525
53◎Hazen William B LA5-7126
54◎Hausamann Erwin W LA5-3747
59◎Woodward Beaman O LA5-2872
66◎Lynde Leslie E LA5-3016
71◎Hendry William S LA5-2634
72◎Hurlbut John B LA5-2642
77◎Taft Millens W LA5-3917
78◎Giles E Stuart
84◎Hale Katherine C Mrs LA5-2830
88◎Jordan Scott C LA8-7904
89◎Stockwell Alan J LA5-2603
94◎Bartlet Donald A LA5-7956
95◎Griffin Arthur J LA5-3245
100◎Sandquist Theodore A LA5-7554
101◎Buck Robert H LA5-7658
106◎Hannah Douglas J LA5-2011
107◎Dempsey John J LA5-7870
112◎Mehrtens Paul H LA5-7073
115◎Hanmer Henry F LA5-7614
116◎Gilbert Effie A Mrs LA5-7681

ROBIN

Fr 150 Vineland av E to 90 Maplehurst av

— StJoseph Church Hall
— PATTERSON AV crosses
— SMITH AV crosses
— MAPLEHURST AV ends

RODERICK AV

Fr 21 Lombard av NW to Gerrard av (Right odd)

3◎Santaniello Angelo RE4-3848
12◎Dingman Everett P RE6-0929
14◎Pappelardo Robert J ST5-5283
18◎Rinaldi Ralph C RE9-0388
26◎Verteramo Joseph RE4-2334
29◎Olson Alma Mrs RE9-0311

ROGERS RD

Fr 161 Maple N to dead end (Right odd)

11◎Redin Ernest C LA5-7140
12◎Eastman Everett J
15◎Bickley Charles M LA5-7114
16◎Dix Ernest S LA5-2308
17◎Turner Jean Y Mrs LA5-2647
22◎Grundstrom George G LA5-2626
23◎Pero Arthur J LA5-2955
26◎Priest Everett G LA5-2088
27◎Trembley Carl F LA5-2042
30◎Leech Edward C LA5-2533
33◎Racicot Leo W LA5-2367
36◎Daly David J LA5-3579
37◎Henrich Howard J LA5-7410
38◎Geoffrion Alfred J LA5-3848
Geoffrion H M Mrs nurse LA5-3848
40◎Clark William H Jr LA5-2083

RONALD RD

Fr 75 South Bend la S to dead end (Right even)

2 SOUTH BEND LA ends
20 Sequin Patricia A
28 Powers Arthur F LA5-7122
Lynch George F

ROSE TER

Fr 31 Allen S to dead end (Right odd)

15◎Edwards William P LA5-3439
Miner Stephen

ROSEMONT

Fr 643 N Main N to Spfd City line

RURAL LA

Fr 205 Porter rd SE and S to dead end (Right odd)

11◎Skinner William W LA5-3638
17◎Osborn William C 525-2673
23◎Haywood Richard N LA5-7835
26◎Tidlund Victor L 525-6080
29◎Worthington Robert C LA5-7961
32◎Langdon Kenneth C LA5-7693
35◎Johnston Albert M LA5-7607
38◎Walker George E LA5-3062
41◎Richards Hudson E LA5-3033
44◎Webster David A LA5-6039
47◎Bracken Joseph A LA5-3728
48◎Bibeau Joseph R LA5-3755
53◎Sanders Theodore R LA5-7859
54◎Overlock Philip H LA5-7997
59◎Gralia Ernest A Jr LA5-2989
60◎Ziemba Adolph J W LA5-2281

ST JOSEPH DR

Fr 208 Somers rd E to dead end (Right odd)

3◎Ayers John J LA5-3447
7◎Peterson Gunner A LA5-2488
11◎Mallalieu Stanley W LA5-2737
14◎Mallalieu Herbert LA5-2700
17◎Oliveri Enrico J LA5-2948
18◎Steele James R LA5-2958
23◎Paris Donald A LA5-2132
24◎Dalessio Roger A LA5-2990
27◎Sears Thomas E
28◎Viger A Joseph LA5-7584
33◎Zebrowski Leon LA5-7454
34◎Sweet Howard A LA5-3107
37◎Rising Herbert W LA5-7910
38◎Schmidt John C LA5-3242
45◎Balukonis J T plumber LA5-3220
40◎Adams John T LA5-3153
49◎Nelson Thomas C LA5-7093
50◎Marazzi Joseph A LA5-2850
56◎Meehan Joseph J LA5-7018

SANFORD

Fr 227 Parker E to dead end (Right odd)

9 Vacant
14◎Weyant Frederick R LA5-7819
15◎Maves Chester J LA5-3261
18◎Titcomb Clara M Mrs LA5-2719
19◎Bridge Kenneth H LA5-7024
22◎StGermain J Brewster LA5-6079
23◎McCurry William F LA5-2559
26◎Hartwell John W LA5-7234
27◎Taylor James E LA5-3426
30◎Zanoli Raymond F 525-3668
34◎Fopiano Richard LA5-6015
35 KENNETH LUNDEN DR begins
36◎Leonard William D Jr LA5-3864
38◎McBrien George J LA5-3909

SAUGUS AV

Fr 125 Westwood av NW to 115 Smith av (Right odd)

21◎Guilmette Thomas J LA5-2079
61◎Parker Russell R 525-2174
Parkhurst R A bdg contr

SAVOY AV

Fr 213 Maple N and W to 30 Melwood av (Right odd)

5◎Savoy Michael E LA5-7238
8◎Silloway Fred G LA5-7998
9◎Strandberg John L LA5-2546
10◎Kramer Jacob LA5-6001
11◎Parenteau Warren H LA5-2677
14◎Lynch Timothy F LA5-3241
15◎Owen Colby A LA5-2687
16 BURT AV ends
17◎Blaisdell Kenneth R LA5-3544
20◎Russo Amerigo A LA5-2870
21◎Dunn John J LA5-2251
22◎Fox John R LA5-2520
25◎Campbell John M LA5-2110
26◎Smith Perry M LA5-2444
28◎Landry A Allen LA5-7102
30◎Paige Clarke LA5-7728
32◎Putnam R L Jr LA5-2154
49◎Olmstead William H LA5-7900
51◎Hanrahan Harry
55◎Stevenson Herbert J LA5-3952
62◎DiMonaco Mario P LA5-2405

SCHOOL

Fr 8 William S and SE to 15 High (Right odd)

4◎Breau Robert A LA5-2927
9◎Knowlton Phillip N LA5-7782
10◎Smith Lee J LA5-3020
16◎Nielson Mary A Mrs LA5-3662
20◎Leahy Edward M LA5-2954
24 Durocher Armand L LA5-3547
26 Pomeroy Edward LA5-3054

SCHOOL (CONTINUED)

30@Speight Edward B LA5-3580
34@West Clifford F LA5-7772
37 Center School LA5-3462

SHAKER RD

Fr 40 Center sq S to Conn State line (Right odd)
10 East Longmeadow Pharmacy Inc LA5-3664
16 Pizza Shoppe The rest LA5-2470
18 East Longmeadow Post Office LA5-3309
21 Masonic Hall
24 Meadow Cleaners LA5-3902
30 Mass Electric Co LA5-6222
32 Econ-O-Wash Laundry 525-8366
34 Norwood's Inc dairy products LA5-3727
40 Ray's Auto Body LA5-2777
41 Center Playground
44 Ciro's Barber Shop
46 Koffee Tyme rest
48 Ann's Beauty Shop LA5-7600
Lopardo's Clothing Store LA5-7892
50 Brooslin Inc shoes LA5-3789
52 Lew-Ann Realty Co Inc LA5-2586
Dunbar Ann Inc clothing LA5-2430
58 Maurice Inc gift shop LA5-3718
60 Daves Foodtown grocer
79 MAPLE CT ends
83@Kidd Alan 525-3445
87@Fox Everett W LA5-2319
93 Chapdelaine Joseph Inc builders LA5-2526
94 Ferrero V A real est LA5-7737
95 Garelco Sales Co lumber LA5-3316
Forest Products Co of East Longmeadow Inc lumber LA5-3337
95 Garrettson-Ellis Lumber Co Inc LA5-3316
96@Nichols Edwin A LA5-7060
99 Hampden Engineering Corp elec equipment LA5-3981
— Vacant
132 Vacant
134 Vacant
138 Conn Valley Artesian Well Co Inc LA5-7656
140 SPRUCE ST ends
144 Longuell Transportation Inc school transportation LA5-2344
147 Berkshire Plastics Co Inc LA5-2294
Vacant
157 Commercial Tool & Die Corp tools LA5-3961
161 Guild Carbide Products Corp tools LA5-3954
162 Lawnmower Service Center LA5-2318
165 Auvergne et Cie cosmetics LA5-7318
168 Shaker Bowl Inc bowling alleys LA5-7198
174 Valley Electric & Heating Service Inc LA5-7153
180 Vacant
Vacant
200 Aleks Distributing Co Inc grocers LA5-3311
203 Owen Jig Boring Co tool mfr LA5-7221
208@Clark George F LA5-7905
209@Dale Hester E Mrs LA5-7029
210@Tippett Thomas M LA5-7853
211@Gardner Ralph C LA5-2289
214@Yeomans Richard W Jr LA5-3916
215@Cook Mildred G Mrs LA5-2085
Krauss Kenneth R
218@Kittredge Bertrand W LA5-2922
222@Maher Walter F LA5-7977
225 LaPiene Charles M LA5-6131
226@Sanderson Everett D LA5-7498
227@Zepke H A tailor LA5-3520
228@Balut William J LA5-7873
229 Noble Robert A LA5-6042
233 CHESTNUT ST crosses
244@Creeger Mitchell H LA5-2270
@Creeger Blanche Mrs LA5-2695
Creeger Bros dairy LA5-2270
245@Benedict Arthur C LA5-2467
Rollins George A LA5-3132
251 Tyler Equipment Corp builders LA5-3375
260@Clarkin Lawrence H LA5-3721
264 Country Bootery Inc shoes dlr LA5-2971
268 Rafferty-Brown Co Inc LA5-3344
301@Gosselin William F LA5-7404
Shaker Road Gardens florists LA5-7404
309 Forest Products Co storage
311 Techni Products Inc machinist LA5-7217
319@Manferdini Sebastian LA5-2594
339 Forest Park Dairy Inc LA5-7763
343@Dietrich Albert H LA5-7763
353 Hanigan Construction Inc steel fabricators LA5-6145
357 National Imprint Service Corp LA5-6026
359 Suburban Cabinet Shop Inc The furniture mfrs LA5-3068
@Parent Leonard J LA5-2867
Breckwood Construction Corp LA5-3730
373 Vacant store
395 Walpole Woodworkers Inc LA5-3941
399 Vacant
405@Lay William
— Milton Bradley Co branch games 525-8348
455 DENSLOW RD begins
460 PEASE RD ends
463@Denslow Raymond A LA5-3697
500 Springfield Gas Light Co (pump station)
509 Wetstone Tobacco Corp LA5-2031
521 Filipek Joseph F LA5-3841
523 Nyzio Bernard J
550@Rydell Arthur T 525-6291
567 Executive Broadcasting Corp RE7-4707
WTYM Radio Station LA5-6044
585 Arenius Gladioli's Storage LA5-7671

SHAW

Fr 267 N Main NE and E to 54 John (Right odd)
7@Barrett Kenneth S LA5-3517
9 Allen William H
10@Miller Harry W LA5-2072
15@Hubbell Frederick C
16@Jarvis Robert J LA5-3845
19 FAIRVIEW ST crosses
27@Whitaker Emma Mrs LA5-7292
28@Magnani Enrico LA5-7293
29 ELIZABETH ST ends
30 NORTH ST begins
39@Buckley Edward J LA5-2263

SHAWMUT

Fr 30 Somerset N and NW to 17 Hedgerow la (Right odd)
3@Banning James K LA5-6153
4 Vacant
9@Stein Howard E
15@Monzillo Michael J LA5-6294
16@Noel Raymond J LA5-7112
21@Smith Robert H 525-2653
26 MARYLAND ST ends
27@Fontaine Norman J LA5-2683
39@Sheldon Richard E LA5-3170
40@Murphy David W LA5-3160
45@Mason Hugh LA5-3408
49@Sullivan James F LA5-6283

SLUMBER LA

Fr 444 Porter rd N to Spfd City line (Right odd)
15@Gallerani David A LA5-3577
23@Bennett Earle C LA5-2767

SMITH

Fr SE of Westwood av NW bey Birch av to dead end (Right odd)
9@Johnson Hjalmar B LA5-3541
26@Fiore Robert A LA5-2796
41 WESTWOOD AV crosses
69@Roy Armand W LA5-7411
84@DiPalma Emilio J LA5-7717
95 VOYER AV ends
101@Noel Clement R LA5-2092
110@Field Herbert H LA5-7795
115 SAUGUS AV (2d part) ends
120@Quimet Alfred E LA5-7611
135@Hobbs Ralph C LA5-2157
154@Tarr Frederick M LA5-6032
201 ROBIN ST crosses

SOMERS RD

Fr 20 Center sq SE to Conn State line (Right odd)
6 Springfield Five Cents Savings Bank LA5-3911
14 Laurel Plumbing & Heating Co Inc LA5-7011
15@Rohr W T MD LA5-3456
Burr Harold E 525-2910
Burr L T Mrs massage 525-2910
17 Vacant
19 Butler David A LA5-7038
20@Iles Raymond E LA5-2277
21 WILLIAMS ST begins
24@Stewart Arthur E LA5-3710
25@Merriman Leroy W LA5-3178
28@Griswold Ernest B LA5-7939
30 Gibson David B LA5-6014
30½ E Longmeadow Grange No 152
StMark's Episcopal Church 525-7393
31@Underwood Chester W LA5-3247
32@Leahy Mary T Mrs LA5-3512
Richards Doris M Mrs LA5-6007
33@Palpini Andrew P LA5-2605
35@Palpini John A LA5-3586
37@Lendrum Bernie C LA5-7768
40@Carmody Mary LA5-2473
42 CALLENDER AV begins
48@Skiffington Mabel Mrs LA5-7789
59 StMichael's Church
Wolohan John R Rev LA5-6104
52@Nooney Ralph H LA5-7440
53 StMichael's Social Center hall LA5-8352
54 Corwin H J MD LA5-2166
Bradley W R dentist 525-7349
58 PARK PL begins
69 HIGH ST begins
70@Young Irving N LA5-7713
71@Hawley Agnes LA5-2442
74 General Aluminum Products Co LA5-3019
77@Hawley Frederic G LA5-2452
79 Whitaker Milton H
79@Turnberg Eric A
80@Highway & Sewer Dept LA5-3474
83@Bowman Albert D LA5-7298
Portal Jubie W Mrs LA5-6254
91@Dbiron Joseph Z LA5-2394
95@Whitney Floyd E LA5-7920
99@Gouvan Edward J LA5-2019
101@Pixley Charles H
103@Blake Susan M Mrs LA5-7005
105@Ashwell W Myles LA5-6226
Beers R C artesian well driller LA5-6226
Ashwell W M well drillers LA5-6226
107 Lyden Raymond J LA5-7111
109 Soverow Edward F LA5-6164
117@Davis Areta C Mrs LA5-3811
122@Wheeler Oliver M Mrs LA5-2198
125@Bradley William A LA5-3618
129@Vaghts Henry J LA5-7631
131@Leddy Edward K LA5-2210
131r Timber-Craft Co cabinet mkrs LA5-2363
137@Lacey Albert E LA5-2389
141@Bay State Casting Inc LA5-3325
157@Burack Archie A LA5-3938
177@Roberts Newton L LA5-2982
184@Watts William J LA5-3623
189@Dibble Lysleford A LA5-7762
190@Holdridge Cyril F LA5-2840
194@Wegman George W LA5-2170
198@Moore Edward T LA5-3588
208 ST JOSEPH DR begins
211 Tice Clyde A LA5-3413
Arbour Alice R Mrs 525-3621
216@Monty Joseph A LA5-2731
224@Grabierz Benedict F LA5-3594
227 CHESTNUT ST begins
229@Stewart Alvin E LA5-7240
232@Dunkerley Roy LA5-2418
233@Rasmussen Norman W LA5-7079
236@Richardson Alexander J LA5-2050
239@Smith Luke J Jr LA5-7009
242@Spaulding Russell R LA5-7000
248@Scora Joseph B
251@Turnberg John J LA5-7745
254@Lesure Ira W Jr LA5-2894
262@Constantini Felix A LA5-2036
266@Kjoller Ervin A LA5-3943
271@Barker Robert S LA5-2040
272@Shankland Robert W LA5-7935
277@Parsons Omri B LA5-2231
282@Chapdelaine R G builder LA5-2876
288@Bartlett William H LA5-7743
291 Moran George T
292@Barteau Harry F LA5-2698
298@Morin Armand L J LA5-2640
302@Anderson W C welder LA5-3528
306@Zimmer Herbert F LA5-7567
307@Cranson William M LA5-2917
312@Knowlton Robert L LA5-3482
316@Friberg Ernest H LA5-7101
317 Knowlton's Garage LA5-3482
319 LEE ST begins
329@Babineau Raoul J LA5-3566
330 KIBBE RD begins
334 Countryside Store grocers LA5-2810
337@Buddington David M LA5-7857
342@Smith Clayton M LA5-3933
344 Black John W LA5-7544
347@Nelson Thelma V Mrs LA5-2121
350@Sandin Anna J Mrs LA5-3684
351@Cooley Willard H LA5-2733
356@Sandin C Stanley LA5-3417
Dotty's Beauty Shop LA5-3417
357@Chase Harold A LA5-2322
361 MICHAEL ST begins
395@Jette Amos R
400 HAMPDEN RD begins
405 SOUTH BEND LA begins
467 Fernwood Corp builders
@Agnoli John R LA5-2164
475@Carter William W LA5-2290
476 Vacant
480 Mountain View School LA5-6094
483@Pain Chester D 525-3152
490 BETTSWOOD RD begins
499@Hahn Emil C Jr LA5-2232
505@Lunden Ernest R 525-3163
533@Butler Roland E LA5-2163
540@Clark R Stanley LA5-3480
545@Kearns Owen J LA5-3673
554@Barton Floyd W LA5-2976
565 PEASE RD begins
569@Bortle John H LA5-2176
590 MEADOWBROOK RD begins
700 MEADOWBROOK RD ends
701 SOMERSVILLE RD begins
782@Bradley Frank E LA5-3808
788@Zisk Paul D LA5-7471
793@Lukasik Stephen LA5-3827
Hillside Gardens produce
800@Ray Andrew LA5-7398
814 Bliss Charles C LA5-2525
817@Illig Robert J LA5-7308
828@Talbot Arthur LA5-7370
829@Nelson Sture H LA5-2962
843@Taylor Frank LA5-6173
848@Barth Donald I LA5-6056
849@Lawson Rudolf E LA5-3233
854@Anderson Frederick W 3d LA5-2060
855@Paquin Raymond A LA5-6247
860@D'Amour Paul A 525-6082
895 FORBES HILL RD ends
896@Forbes Fred A LA5-2623
Forbes Bros State Line Farm
Forbes Margaret Mrs LA5-2623
907@Forbes Ainslie LA5-2513

SOMERSET

Fr 35 Mayfair E to Harwich rd (Right odd)
9@Widlam Sidney R LA5-2764
10@Siddall Walter F LA5-2258
Siddall G E Mrs nurse LA5-2258
14@Ward William J LA5-3097
15@Liquori Joseph J 525-3140
19@Soares William E LA5-7982
20@Bromley Robert A LA5-3739
25@Roncalli Anthony V LA5-7074
26@Reeves Donald A LA5-3484
30 SHAWMUT ST begins
31@Bourque Raymond J LA5-2813
48@O'Neil John H LA5-6141

SOMERSVILLE RD

Fr 701 Somers rd S and SW to Conn State line (Right odd)
3@Lange A L interior decorator LA5-3393
9@Martin Donald LA5-3829
35@O'Melia Gerald M LA5-2743
45@Illig Arthur R LA5-3898
46@Illig Evelyn M Mrs LA5-3836
50 FORBES HILL RD begins
56@Hulett Frank G LA5-3871
58 Hobbs Keith
86@Fattini Thomas G LA5-3873
105 Ryan Janet R Mrs LA5-3835

SOUTH BEND LA

Fr 405 Somers rd SE to 2 Ronald rd (Right odd)
37 Vacant
40@Hastings J H excavating LA5-3470
43@Goldstein Samuel Z LA5-3547
75 RONALD RD begins

SPEIGHT ARDEN

Fr 107 N Main E to 90 Elm (Right odd)
7@Lopardo Michael A LA5-7571
11@Johnston Clarence D LA5-7694
12@Speight Emily Mrs LA5-3278
16@Birnie Benjamin LA5-7523
17@Hulton Edwin A LA5-2580
20@Carlson Arthur J LA5-7624
21@Makara Anthony M LA5-7489
24@Olmstead Bernie A LA5-3448
25@Lindwall John E LA5-7675
28@McKenna Eleanor
29@Stockwell Marshall F LA5-7515
32@Johnson James E LA5-3203
33@Moriarty George J LA5-7249

SPEIGHT ARDEN (CONTINUED)

36●Prior Gordon H LA5-7512
37●Wilson William L LA5-2601
40●Garvey John J LA5-3875
41●Gunning Walter E LA5-7301
45●Nims Harrie R LA5-7432
46●Burnett Ellen D Mrs LA5-7472
49●Mumford Peggy C Mrs LA5-6092
50●Beane Arthur R E LA5-3647
54●Smith J Franklin LA5-7642
58●Moodie John L Jr LA5-3159

SPRUCE

Fr 167 Prospect W to 140 Shaker rd (Right odd)

12●Morrisino Santo LA5-3494
16 CARVILL AV begins
45 East Longmeadow Co-operative Kindergarten LA5-7985

SUMMER

Fr 30 Thompson W to Spfd City line

20 WOOD ST crosses

SUSAN

Fr 86 Barrie rd S to 57 Norden (Right even)

4●Dolan Joseph A 525-6193
5●Murphy Arthur M LA5-7934
8●Dion Edward E LA5-3217
11●Peirce Donald H LA5-2836
12●Benoit Edward R LA5-2287
17●Hildreth Lloyd R Jr LA5-7366
18●Mellor Clifford W LA5-3925
22●Scully Robert F LA5-6033

SYLVESTER

Fr 130 Hampden rd N to dead end (Right odd)

13●Serra Paul D LA5-3625
29●Ellison Raymond A LA5-3136

TAYLOR

Fr 36 Pleasant N and W to 33 Elm (Right odd)

12●Fisher Raymond E LA5-2588
15●Southwick Philip M LA5-3479
16●Falvey J Leo LA5-3569

17 TAYLOR AV begins
19●Nelson Sextus B
20●Cushman Floyd E LA5-2412
24●Schroeder H Frederick LA5-2159
25●Johnson Henry O LA5-2101
28●Guerin Isidore C LA5-2877
29●Fonatine Margaret D Mrs LA5-3762
33●Speight Stephen L LA5-3583
35 Vacant
37 Vacant
40●Enos H Frederick LA5-7748
41●Viveiros Albert 525-6074
44●Green Arthur H LA5-2555
Green C E Mrs nurse
45●Borden Margaret H Mrs LA5-7059
48●Bayne Mildred H LA5-7135
49●Watters Harry J LA5-2289
54 White Marjorie R Mrs

TAYLOR AV

Fr 17 Taylor E to 18 Rankin av (Right odd)

6●Swanson Grace E LA5-2593
10●Howarth Lewis LA5-2426

TERRY LA

Fr Clareside dr SW to dead end

12●Troutman Robert G
20●King Donald W LA5-3003
21●Tarbell John C 525-3223

THERESA

Fr 49 Lynwood rd SW bey Albano dr to dead end (Right odd)

3●McNulty Lawrence J
4●Wilson Charles R LA5-7689
10 Vacant
14●Pasquale Robert L LA5-3230
17 ALBANO DR ends
20●Albano Michael W LA5-7278

THOMPKINS AV

Fr S of Auburn N bey do to dead end (Right odd)

28●Edgington Austin E 525-6128
37●Burger Harold E LA5-7427
41 AUBURN ST crosses
45●Ramey Robert H LA5-2365
46●Jarry Honorius A LA5-7478
55●Herrich Ralph B Jr LA5-7618
63●Chisholm Raymond L LA5-7603
73●Gordon Angus W LA5-7597
85●Boyd Alma R Mrs LA5-7486
95●Gallagher Dudley M LA5-6203
99 MARYLAND ST begins
109●Chase Howard C Jr LA5-7559

THOMPSON

Fr 634 N Main S to 1 Pine (Right even)

13●Osgood Florence Mrs RE6-2900
14●Whipple Kenneth G RE3-3631
17●Rau William A RE2-7155
18●Stanton Paul E RE2-8556
19●Kurowski Frederick F RE3-9647
20●Kemple Raymond E RE4-1494
23●Lupi Richard L RE3-5641
24●Mazzaferro Paul RE4-7760
25●Petronino Joseph A RE3-1796
26●McMahon Robert A RE6-4002
29●Rose Kenneth C
30 SUMNER ST begins
31●O'Connor Edward P RE4-5128
32●Sawyer Charles E RE4-0558
34●Gardner Raymond W RE3-0873
35●Kelly Thomas J
37●Warren Robert RE6-3007
38●Silk John W RE7-9896
39●Doersam Frederick L Jr RE3-7733
42●Hallgren Gustave T RE6-2987
43●Moore George M RE4-4376
44●Pease William E RE6-7232
47●Wade Edward E RE3-1245
49●Driscoll Richard J RE9-1778
50●Hubbard Granville B RE3-6347
51●Bacon Gerard R RE4-4785
52●Oakes Joseph A RE3-4069
54 PINE ST begins
55●Benway Lewis R RE4-6153

TIMBER RD

Fr 234 Parker W to dead end

—●MacIntosh D A builder LA5-2862
—●Noel George E LA5-7045

TUFTS

Fr E of Dwight rd W to 295 Dwight rd (Right odd)

57●Fontaine Wilfred T RE4-0866
62●Giorgini Adelmaro E RE6-8541

TURNER

Fr 33 Wood av W to Spfd City line

VADNAIS

Fr 60 Mapleshade av N to 25 Helen cir (Right odd)

7●Warren Joseph E LA5-2353
11●Bradley Harry A LA5-7164
12●Fowler Albert W LA5-7291
15●Johnston Richard N LA5-2398
16●Viens Theodore W LA5-7154
17●Manning Francis X LA5-7134
20●Ericson Edward J LA5-7273
22 CONVERSE CIR begins
23●Hurlin Eric G 525-2787
25●Gentile Carmen P LA5-7225
29●Smith Ethel F Mrs LA5-7183
33●Haseltine Virginia G Mrs LA5-7919
34●Penstock John Jr LA5-7251
37 Moynihan James P 525-7192
38●Smith George E LA5-7025
42●Devine Francis P

VAN DYKE RD

Fr 616 N Main SW to 15 Ansonia (Right odd)

14●McAuliffe John P RE6-2278
23 Gacek John J 732-1739
26●May Morricy W RE2-3884
— Vacant
40●Bistacos Lena N Mrs
45●Beery David C RE7-0669
48●Visneau Lillian H Mrs RE6-0996
52●Bassing Austin J
56●Maurer L M builder RE4-3424
64●Chatel Alphonse J RE2-6316
72●Devlin Dennis J
86●Foucher Lionel E RE2-0351
95 ANSONIA ST ends

VERANDA AV

Fr E of Cliff W bey Alpine then NW to 70 Westwood av (Right odd)

4●Snarski Edward J LA5-2138
7 CLIFF ST ends
8 NEWBURY ST ends

VILLAGE GREEN

Fr 72 John N then E then S and W in a circle to 73 John (Right odd)

1-41 Village Green The Housing for the Elderly
1 Vacant
2 Vacant
3 Vacant
4 Vacant
5 Vacant
6 Vacant
7 Vacant
8 Vacant
9 Vacant
10 Vacant
11 Vacant
12 Vacant
13 Tompkins Ona F Mrs
14 Halstead Myrtle M Mrs
Vacant
15 Vacant
16 Vacant
17 Cummings Alexander
18 Vacant
19 Hallahan James T
20 Vacant
21 Hockenberry Etta H Mrs
22 Hughes Marie B Mrs LA5-2542
23 Vacant
24 Ramey Nettie Mrs
25 Vacant
26 Vacant
27 Vacant
28 Vacant
29 Webster Harold D
30 Vacant
31 Vacant
32 Vacant
33 Vacant
34 Vacant
35 Vacant
36 Vacant
37 Vacant
38 Vacant
39 Vacant
40 Vacant
41 Village Green The office

VINELAND AV

Fr 30 Vreeland av S to 1 Lyric av rebegins fr Kensington S to 193 Westwood av (Right odd)

1 VREELAND AV ends
4●DeAngelo Joseph A RE4-1819
10●Nystrom Anselm V RE2-0684
25 LYRIC AV begins

— KENSINGTON AV ends
—off Sewage Disposal Plant RE9-0750
96 ACORN ST ends
98●Lombardi Joseph 733-7246
103●StPeter William D RE4-0563
105●StPeter Pasqualina Mrs RE6-8868
117●Basile P J auto mech ST8-6409
120●Rinaldi Lucien F RE4-6100
123 BIRCH AV crosses
146 StJoseph's Roman Catholic Church
147●Woods Thomas Jr RE4-0908
150 ROBIN ST begins
153●Tesini Umberto RE4-2794
154●Tesini Henry J RE9-2010
166●Nuzzolilli Ernest M
175 WORTHY ST begins
177●Vecchiarelli Frank F ST8-9312
178●DeFlorio Alfred D RE6-9149
188●Santaniello Nicola RE4-1087
191●Gustafsan Walter L RE4-2445
194●Santanello Thomas S RE4-4317
212●Rinaldi Joseph C ST8-0766
213 Italian American World War Veterans Sisto-Lombardi Post No 64 RE9-8862
217 COOLEY AV begins
— Vacant
261●Richard Jean B LA5-3078
262●Fazio Charles A LA5-2406

VIRGINIA LA

Fr 222 Elm W to dead end (Right odd)

11●Lovett Elizabeth C Mrs LA5-7493
15●Hulton Herbert W LA5-3814
19●Gunn Robert M LA5-3839
22●Jez Edward S LA5-7683
23●Carey Francis M LA5-2390
26●Pariseau Wallace W LA5-7302
27●Scalese Frederick LA5-7481
30●Stella James M LA5-2468
31●Melien Alfred A Jr LA5-7930
34●Pendelton Harlow LA5-7755
35●Morneau Napoleon A Jr LA5-2038

VOYER AV

Fr 141 Westwood av NW and W to 95 Smith av (Right odd)

7●Roberts David F
31●Maserati Pietro LA5-2222
37●Gauthier Alexander L LA5-7485
41●Rattotti Carlo LA5-3534
42●Gagner Harold H LA5-2923

VREELAND AV

Fr 16 Lombard av SE to 1 Vineland av (Right even)

20●Marino Carmino RE3-4362
30 VINELAND AV begins

WATERMAN AV

Fr 65 Westwood av NW to dead end (Right odd)

9●Emmanuel William J LA5-2216
25 HOME ST ends
39●Fimognari Bruno

WEDGEWOOD RD

Fr 34 Allen N to Spfd City line (Right odd)

11●Bell Joseph M LA5-2301
●Moore Hollis B LA5-2693
21●Trench Mildred Mrs LA5-2696

WENDOVER LA

Fr 4½ Crescent Hill S to 71 Westernview cir (Right odd)

5●Knight Douglas R LA5-3057
6●Lindholm Ole H LA5-6134
7 WESTERNVIEW CIR begins

WEST ALLEN RIDGE RD

Fr 24 Anthony dr N to Spfd City line (Right odd)

4●Stratos James D LA5-7933
7 Vacant
8 Raschilla Michael N LA5-6051
14 Vacant
15 Vacant
19 Vacant

WESTERNVIEW CIR

Fr 7 Wendover la W S E and N in a square to 8 do (Right odd)

11●Lackstrom Eric W LA5-7685
15●Haynes Paul H LA5-6288
17●Smith Gertrude C Mrs LA5-7407
19●King Robert J LA5-2268
20●LaBroad Gilman D LA5-2639
24●Inman Peter G LA5-2714
27 WESTERNVIEW DR ends
28●Samble Harry J Jr LA5-7716
30●Rhoades Ervin E LA5-7205
34●Trottier Yvette J Mrs LA5-2596
35●Valentine William R Jr LA5-2001
39●Peabody Myron C LA5-3179
43●Anderson Lester H LA5-7143
Anderson and Co bdg maint LA5-3353
47●Cooper Heywood M LA5-2896
51●Roy Philip E LA5-7590
54●Beringhdi A Ramon LA5-2759
55●Hoag Philip A LA5-2451
57●Heenan D T builder LA5-2226
58●Moore Robert C LA5-7665
61●Brock Francis J LA5-2791
Brock F J Co building supplies LA5-2791
62●Cameron John W LA5-7972
65●Hinckley W Frederic LA5-6116
66●Daley Hugh J LA5-2817
69●Heath Donald A 525-6206
70●Henry Richard J 525-3121
71 WENDOVER LA ends

WESTERNVIEW DR

Fr 154½ Prospect E to 27 Westernview cir (Right odd)

11●Bahlin Paul A LA5-2106
14●Dounovan Walter E 525-2313
15●Sturtevant J Paul LA5-3154
16●Blood Troy J LA5-3115

WESTMINISTER

Fr 15 Mayfair E to 16 Harwich rd (Right odd)

9●Peskin Robert J LA5-2732
10●Carpenter Harvey G LA5-2219
14●Torff Alfred I LA5-3077

WESTMINISTER (CONTINUED)

15®Lockhart Joseph W Jr LA5-7814
19®Robertson Arthur C LA5-3246
20®Pickford Robert C LA5-7807
25®Muscolo Anthony D LA5-3254
29®Pascarella Gabriel V LA5-7877
30®Smith David R LA5-2071
35®Cook Kenneth E Jr LA5-3007
36®Jernstrom Harry C LA5-6171
41®Miller Bennett LA5-7117
42®Rosenkrantz Jordan H LA5-6161

WESTWOOD AV

Fr 208 N Main SW and S to 255 Maple (Right odd)

14®Rourke Irving J LA5-2534
16®Childs Charles E LA5-7241
22®Gleason Joseph E
24®Aldrich Albert J LA5-2455
43 NH RR crosses
46 CLIFF ST begins
51®Jones Booker T LA5-3263
56®Cushman Burt A LA5-2955
Potter Harold Jr LA5-6020
Buffington Herbert K LA5-6253
Withop Irving J
59 FISHER AV begins
61®Stenta Joseph A Jr LA5-2148
Trongone Carmella Mrs LA5-3923
65 WATERMAN AV begins
70 VERANDA AV begins
75 HIGHLAND VIEW AV begins
89®Cangro Louis A Jr LA5-7095
93 MAPLEHURST AV begins
124 Vacant
125 SANGUS AV begins
126®Richard William R LA5-7809
Sanderson Robert J LA5-3028
Bradway Clarence E
135®Birchenough Albert W LA5-3271
141 VOYER AV begins
142®Denault Edward J LA5-2600
150®Nagler Herbert LA5-7923
152 PALM ST begins
162®Stellato Gennaro G LA5-3504
164®Kehoe Helen C LA5-7345
164r Vacant
173 SMITH AV crosses
175®Wheeler Harley A LA5-7561
187®Fiore Robert D LA5-7852
191®Kowalcyk John
193 VINELAND AV ends
203®Dufault Arthur LA5-3424
208®Dion John F LA5-3549
221®Conway Gertrude M LA5-2243
245®Kronvall H far LA5-3530
246®Shaw Eva M Mrs LA5-7881
290 Lindsay Raymond A LA5-7674
292®Richmond C Elmer LA5-2160
316®Gourley Howard J LA5-2775
317®Small Saul LA5-3392
Small's Hatchery poultry LA5-2953
320®Gould Douglass L
324®Nadeau Ernest E LA5-7765
326®Ek J Harold 525-7065
329®D'Angelo Roger J LA5-6077
330®Lasek Bennie A LA5-7823
332 BURT AV ends
333®Lessard William L LA5-2458
334®Iannuzzi Albert V 525-7312
338®Couri Peter M LA5-7692
339®Heath Robert R LA5-3505
348®McCullough Frederick J LA5-7169

WHITE AV

Fr 22 Pleasant N and W to 17 Elm (Right odd)

1®Johnson Jennie O LA5-2511
3 Johnson Harold A LA5-7464
Lupi Robert E
7®Wheeler Frederic A LA5-2278
15®Bourgeoise Mark J LA5-3414
21®Bergeron Elaine A Mrs LA5-2218
27®Parent William E LA5-2051
31®Cotter Leonard F LA5-3565
37®Massee Bruce C LA5-3015
41®Nasman Ernest O LA5-7145
42®McKearin James G LA5-3416
43®Filley Richard R LA5-2255
55 Stacys Town and Country Cleaners LA5-3980

WILLIAM

Fr 21 Somers rd W to 76 Prospect (Right odd)

8 SCHOOL ST begins
9 Vacant
11 Buchanan Joseph F LA5-2382
12®Adams Raymond G
13 Simons Warren K LA5-2652
16®Cheever Walter E LA5-7776

WOOD AV

Fr 660 N Main SW to 16 Pine (Right odd)

7®Bjorklund Marjola L Mrs 737-7846
11®Wiggins Grace M Mrs RE2-5804
13®O'Neil William L RE6-6537
17®Tassinari Nello P RE3-5961
18®Twitchell Jessie M Mrs RE6-7392
23®Hunter Raymond V ST8-7064
26®Wright Corliss H RE6-3138
29®Pauley Donald W RE9-7729
30®Joslyn Clinton L RE4-6213
33 TURNER ST begins
39®Maurer Charles T RE2-7189
40®Rioux George E RE3-7174
43®Zuccalo Theresa Mrs RE4-6907
44®Devine F A real est RE3-4743
45®Zuccalo Salvatore F RE2-6458
48 Noceti John D RE3-5753
51®Smith Howard J RE2-9482
52®Haynes John H RE4-7117
55®Anderson Ellen Mrs RE4-7887
58®Kuhn Henry F RE9-6153
61®Dimock Allyn G RE6-8846
62®Baker Samuel RE6-1633
70®Hurley Patrick J RE9-3917
71®Rioux Amanda Mrs RE7-6167
75 SUMNER ST crosses
77®Jambazian Haig J RE2-6494
78®Willcutt E Lylia
83®Berube Bernard A RE6-0874
86®Donner Robert J RE4-3798
89®Lamirande David F RE3-6940
90®Smith Douglas O 734-6639
96®Soplop Michael W RE2-0025
100®Zuccalo Frank J RE7-3006
106®Creighton Alfred R
110®Weagle Maude G Mrs ST5-5637
114 Vacant
118®Poirier Charles L RE4-2212
120®Scragg William A

WOODLAWN

Fr 12 High SE bey Crescent Hill to dead end

18®Pappas Nikee G Mrs LA5-3563
22®Croken Daniel J LA5-2443
24®Croken William F LA5-2022
24½ CRESCENT HILL begins

WORTHY AV

Fr 175 Vineland av W to 2 Avery (Right odd)

15 DONALD AV ends
59 GARLAND AV ends
62®Christenson Albert Jr ST8-8894
65®Lombardi Severino S ST8-7110
68®Gerow Arthur H RE7-6442
75 AVERY ST begins

YALE

Fr 341 Dwight rd E to dead end (Right even)

40®Ferrara Nicholas

YOUNG AV

Fr 1 Niagara NE to 120 Birch av (Right even)

15 NIAGARA ST begins
22®Gerow Francis P RE4-4151
45®Santaniello Joseph C LA4-3839
46 BIRCH AV ends
47®Laro Eli F RE4-7928

They
LOOK FOR THE ANSWER
IN THEIR DIRECTORY
Where can I buy it—where can I
get the information?
These and many other questions
are answered in the Directory—
and it's so easy.
Just turn to the proper alphabetical and classified
listing and you have the answer.
use your Directory

HAMPDEN NUMERICAL DIRECTORY

For Explanatory Notes See West Springfield Numerical Directory

ALLEN
Fr 2 E Longmeadow rd NW to E Longmeadow Town line (Right even)
— E LONGMEADOW RD begins
— WILBRAHAM RD begins
3 Hampden House Inc rest JO6-3743
4◎Woska A M Mrs gasoline JO6-8827
5 Hampden House Package Store Inc JO6-3743
Vacant
37◎Rutherford M G Mrs JO6-3255
55◎Jodoin Arthur E JO6-3359
59◎Goyer Bernard F JO6-8636
65◎Schmuck Raymond A JO6-8509
67◎Collins Emile J JO6-3352
73◎Safford Donald M JO6-3951
Mercury Studio photos
81◎Taft Lee H JO6-3319
83◎Petterson Richard W JO6-8831
93◎Tower George H JO6-3370
101 Buckley Theodore E 566-8840
107◎Bartlett Stephen H JO6-3328
114◎Stauffer Edward F JO6-8694
119◎Simkins E junk JO6-3349
Simkins M W Mrs drsmkr JO6-3349
120◎Munsell James W JO6-3766
132◎Isham Robert E JO6-8566
141◎Romamos D James
155◎Wescott Ernest JO6-8649
160 PINEWOOD RD begins
166◎Gelinas Ronald R JO6-3754
172◎Cote J Leon JO6-8507
175 WEHR RD begins
176◎Johnson Richard C JO6-8893
Dick Crane Service
179◎Wehr Calvin A JO6-3440
182◎Davis Theodore H JO6-3782
183◎Hart John E JO6-3253
185 ALLEN PL begins
203 Vacant
210◎Shumway L A Mrs JO6-3787
217◎Nadeau Lionel L JO6-3295
222 New England Power Substation
228◎Beane Ray E Jr JO6-3389
230 OAK KNOLL DR begins
237◎Churchill Henry E JO6-8833
239◎Williamson Alan E 566-3311
244◎LaBelle Albert A JO6-8683
252◎Liapis Anthony 566-3070
255◎Church W H poultry JO6-3737
270◎Curran John J JO6-8852
280 STONY HILL RD begins
292◎Guyette Foster W JO6-3723
311◎Turcotte Roland L JO6-8836
314◎Pharas Savas N JO6-8885
315 Ouellette Arthur F
317◎LaBelle Leo J JO6-3793
323◎Bouchard Paul A JO6-8845
325◎Chapin Chester R JO6-3495
332◎LaNois Joseph R JO6-8644
335◎Pepin E E floors
337◎Creswell Helen R Mrs JO6-8691
342◎Ward Albert F JO6-8635
343◎Bouchard O F tatooing JO6-3707
350◎Scarzafava Samuel J JO6-3734
358◎Cady Royal E JO6-3344
359 Serafino Joseph F 566-3018
377◎Gardner Dennis J
378 Vacant
381◎Meigs Marvin F 566-3903
382◎Vester George F JO6-3210
387◎Reall George E JO6-3797
388◎Ouimet Arthur E Jr JO6-3930
393◎Campbell H A carp
398◎Ouimet Arthur E JO6-3360

ALLEN CT
Fr N of Allen pl 8 bey do to dead end (Right even)
2◎Ouellette Herman W JO6-3289
4 Ouellette Robert W
7 ALLEN PL ends
8 Vacant
10◎Cote John H JO6-3940
15 WEHR RD ends
24◎Johnson Sidney H JO6-8528
36 Al's Auto Wrecking JO6-8874
◎Barbeau Albert J JO6-8874

ALLEN PL
Fr 185 Allen W to 7 Allen ct (Right even)
3◎Krzynowek John W JO6-3318
7 LaPorte Bartlett K JO6-8605
11◎Brittain Edward W Jr JO6-3430
23◎Anderson Harold R JO6-8542
27◎Schultz Donald F JO6-3706

AMES RD
Fr 330 Glendale rd NE to Wilbraham Town line (Right even)
32 Vacant
40◎Luff William E
48◎O'Neil J J builder JO6-3735
54◎Stimson Joseph P JO6-3702
56◎Worthing Malcolm S JO6-3705
88◎Knode Oliver M Jr JO6-3780
128 Brink Donald
129◎Harris Edward D JO6-3925
142◎Balser Raymond JO6-3290
158◎Sabin Carl A JO6-3953
172◎Balser John P JO6-3222
182◎Pauly Lester F JO6-8641
198◎Buckley Francis T JO6-3428
213 Vacant
235◎Schopback Edgar D JO6-8643
254◎Parker Stanley E JO6-3960
265 Vacant
276◎Simon Joseph V JO6-8864
292◎Cox William H JO6-3798

BALDWIN DR
Fr 57 Sessions dr N and NE to dead end (Right even)
15◎Cutting Howard C JO6-3776
17◎Ryder George R JO6-3254
20◎Lucier Roland G JO6-3288
26◎Delargy Robert J JO6-3424
32◎Chapin Ronald W JO6-3454
50◎Goodwin Lawrence M
53◎Talbot Omer G JO6-3993
56◎Thompson Warren R JO6-3200
59◎Savides Edward K JO6-8564
65 RIDGEWAY RD ends
67 Vacant
68◎Peterson John L JO6-3258
77◎Charron Joseph G JO6-8606
85◎Smith Lawrence F JO6-3966
89 SESSIONS DR crosses
95 Vacant
101◎Ryan Donald B JO6-3748
102◎Polley David M JO6-3286
107◎Spencer Richard A JO6-3474
108◎Lewis William C 566-3053

BENNETT RD
Fr 96 Glendale rd E and N and NE to Monson Town line (Right even)
15◎Hudzik Walter J JO6-3954
21◎Cory Cyril A JO6-3734
46◎Dayton Edward H JO6-3275
50◎Schneeloch R G Jr JO6-8881
58 Vacant
70◎Stone Elwell T JO6-8553
76 Teed Lawrence A JO6-8809
Vacant
90◎Rodimon Vernon W JO6-8565
98◎Peterson Arthur W JO6-3296
105◎Black Walter L JO6-8523
116◎Roux Esdras JO6-3937
153◎Vest William L JO6-3746
154◎Damour Arthur P JO6-3490
165◎Dowd Arthur L 566-3091
167 Keeton Ronald J 566-3354
173◎Carroll Raymond E JO6-3405
179◎Wentworth D F JO6-8817
186◎Burt Frank C JO6-8846
210 Kaynor John C JO6-3450
222◎Meyer Ralph P
234◎Bennett Harold J JO6-8546
253◎Therrien Charles H JO6-3302
260◎Monaghan John H JO6-3918
283◎Helberg Harold F JO6-8847
Hilltop Antiques
284◎Frazier Louis
310◎Cmero Harry M JO6-3262
313◎Hatch Rollyn H JO6-8555
333◎Lacouline H M Mrs JO6-3484
343◎Hanks Kenneth C JO6-3917

BROOKSIDE DR
Fr 164 Sessions dr NE to dead end (Right even)
—◎Wilson Herbert J 566-3078
6◎Marsh George A 566-3038
14◎Bliss Gordon L 566-3756
— Vacant
— Vacant
— Vacant
30◎Olend James S
— Vacant

BURLEIGH RD
Fr 401 North rd W to Wilbraham Town line (Right even)
20◎Libby Ben F JO6-8508
30◎Wilcoxson D G Jr JO6-3749
39◎Ehrlich Paul JO6-3223
51off◎Bongiorni F P real est

CARMODY RD
Fr 195 E Longmeadow rd S to 222 Mill rd (Right even)
25◎Statkun George I
39◎Fleming Frank J JO6-3435
43◎Lopes Casimir A JO6-3790
77 Callahan M E mfrs rep JO6-3485
83◎Bull Leif V JO6-3447
89◎Witkop Stanley W Jr JO6-3403

CARON PL
Fr Somers rd E

CEDAR OAK LA
Fr 45 E Longmeadow rd S to 46 Meadowbrook la (Right even)
8◎Godin Vincent R JO6-3974
9◎Pearsall Alvah E JO6-8818
14◎Fortune Robert M JO6-3943
15 Wolcott Frederick D JO6-3437
—◎Jais George A JO6-3481
21◎Kelleher Martin A JO6-3736
22◎Howard Nathan JO6-3750

CHAPIN RD
Fr 630 Main rd SE to Conn State line (Right even)
12 RIVERSIDE DR ends
14 SOUTH RD begins
17 HOWLETT HEIGHTS begins
19◎Merrill Rodney A JO6-3955
25◎Finn Edward J JO6-3330
31◎Hurd Rollin W JO6-8890
38◎Bradway Clarence T JO6-3361
43◎Allen William R JO6-3366
47◎Sawyer M M Mrs JO6-8884
56◎Old Cemetery
59◎Olmstead William T JO6-8684
62◎Morse Everett H JO6-8677
64 FAIRFIELD MANOR begins
66◎O'Brien William A JO6-8669
72◎Bryans R Lester JO6-8618
77◎Jones Raymond H JO6-3369
79◎Burgess Robert W
Robindale Kennel
83 Willey Carroll M JO6-3715
84◎Bailey William A JO6-8588
91◎Dunlea Edwin W JO6-8539
96◎Zepke Eric M JO6-8631

98 NORTHVIEW TER begins
114◎House Arthur C JO6-3473
119◎Moran John F JO6-8567
122◎Foster William D JO6-3915
Foster Electric contr
140◎Officer Carl M JO6-8547
153◎Wilbur David T JO6-8848
159 Jones Albert F 566-3949
161◎Jones Frances B Mrs JO6-3231
179◎Skipton Malcolm K Jr JO6-3250
199 King William C 566-3014
205◎Beebe Errol M JO6-3206
207◎Moskal Frank J JO6-3724
213◎Pulsifer Leland R JO6-3234
221◎Fellows William
231◎Sulham James F JO6-3744
240◎Hinch Gerald A JO6-3376
Hinch J M Mrs nurse JO6-3376
261◎Gerard Wilfred J JO6-3304
280 Vacant
312 Vacant
324◎Lunden Walter W JO6-3375
334◎Hill Stuart F JO6-8819
Auto Fabric Cleaners 736-3787
Duraclean Rug and Upholstery Cleaners 736-3787
345 Olmstead Robert H JO6-3455
357 Fryer Harry W JO6-3452
376◎Patullo William P JO6-3332
381◎Dickinson Warren W JO6-8621
417 Boynton Richard J JO6-3935
434◎Dickinson L W JO6-8634
465◎Walker Earl E JO6-3741
488 Vacant
509◎Plumb Edward A JO6-3916
51[illegible] Dodd Bruce K JO6-3083

CHARLES
Fr 15 Edward NE to 128 Woodland dr (Right even)
11◎Adamazyk Frank J JO6-3256
16◎Lattrell Allen M
27◎Benjamin Rodney J JO6-8563
35◎Ickrath Walter M JO6-3232

COLONIAL VILLAGE
Fr 549 Main N to dead end (Right even)
2◎Tashlich Erving JO6-3498
11◎Jutte Dorothy F JO6-3791
12◎Demetrion Thomas JO6-3334
20◎Jutkiewicz George A JO6-8802

CRESTWOOD LA
Fr 22 Sessions dr N and NE to 76 do (Right even)
14◎Stacy E E Jr excavating JO6-8502
17◎Nordstrom Frederick JO6-8604
18◎Breck Richard H JO6-3377
26◎Blemer Perley R JO6-3947
27◎Maharne John A JO6-8659
30◎Superneau Leon C
31◎Hallihan Edward P JO6-3305
36◎Sullivan John W JO6-3364
39◎King Robert W JO6-3789
42◎Everett Osborne T JO6-8617
43◎Sulham Frank H JO6-8589

CROSS RD
Fr 55 Scantic rd N to 76 Glendale rd (Right even)
3◎Goodrich William F

EAST LONGMEADOW RD
Fr 1 Allen W to E Longmeadow Town line (Right even)
1 SOMERS RD begins
2 ALLEN ST begins
3 O'Connell Daniel J
18◎McGuill John M JO6-3950
24 Hampden Trucking JO6-8822
27◎Bourbeau A S Mrs ins JO6-3280
28◎Steere Merrill B JO6-3208
34◎Anderson Charles A JO6-3755
36◎Walker Beatrice G Mrs JO6-8693
39◎Newton Robert A JO6-3378
40◎Westall Hazel M Mrs JO6-8583
43 CEDAR OAK LA begins
45 Gail's Beauty Salon JO6-3911
47◎Levakis William J JO6-3911
50◎Moore Stanley F JO6-3265
53◎Ferguson Ella D Mrs JO6-3303
60◎McGuill Owen M JO6-3769
61◎Esposito Antonio JO6-8620
65◎Terzi Peter C JO6-3397
66◎Root L Mrs Nurse JO6-3492
70◎Bula Anna Mrs JO6-8550
71◎Reed Warren A JO6-8678
76◎O'Brien Michael JO6-8879
79◎Palmer Mary E Mrs JO6-8551
80◎Calkins Lewis S JO6-3374
84◎Peryea Phillip E JO6-3786
86 Pellegrini M R Mrs JO6-3758
105 Rhodes Barry A JO6-3959
106 Christianson Edward N Inc builders JO6-8544
111◎Niquette Alfred L
135◎O'Brien Richard W JO6-8639
137◎Polanzak Walter JO6-3759
146◎Lazarus E June Mrs JO6-3718
152◎O'Connell Daniel JO6-3228
180 Niquette Alfred L Jr JO6-3433
194◎Samble Charles R JO6-3427
195 CARMODY RD begins
203◎Samble Frederick E JO6-3350
204◎Kocal Frank JO6-8670
210◎Schoolcraft Robert B JO6-3278
218◎Twomey John H JO6-3722
251◎Mulson Philip G JO6-3796
252◎Herring S E far JO6-3380

EDWARD
Fr 116 Stony Hill rd E to 150 Woodland dr (Right even)
12◎Squire Harry N JO6-3994
13◎Cilley Edwin E JO6-3932
15 CHARLES ST begins
20◎Colombo Donald E JO6-3325
23◎Guyette Leo G JO6-8615
26◎Roderick Gilbert M JO6-8600

EDWARD (CONTINUED)
32@Ingraham James E JO6-3727
33@Rochford Francis P JO6-3339

FAIRFIELD MANOR
Fr 64 Chapin rd SW to dead end (Right even)
8@Morse Irving A JO6-3767
19@Sabbides Robert H JO6-3991

FISHER LA
Fr 689 Main N to dead end (Right even)
15@Fisher George D Jr JO6-3463
16@Fisher R plumber JO6-3976

GLENDALE RD
Fr 3 Scantic rd NE and N to Wilbraham Town line (Right even)
— Harris Dick excavating contrs JO6-3387
66@Temple Lyda E JO6-8687
73@Bandoski R painter JO6-3385
76 CROSS RD ends
77 Lapine Norman F Jr 566-3032
86 Wilcox Donald E JO6-8837
96 BENNETT RD begins
103 Moore John E JO6-3969
110@Green Kenneth E JO6-3348
112@Crane Donald J JO6-3391
122 Country Press Printing Co JO6-3773
Country Press Weekly newspaper JO6-3773
124@Messier W Edward JO6-3773
134@Tiernan Robert D 566-3088
180@Goodwill Lillian M Mrs JO6-8865
191 Vacant
192@Goodwill Claude H JO6-3259
204@Schmuck John R Jr JO6-8668
222@Bates Gordon S JO6-8672
233@Gottsche Marcus J Jr JO6-8682
234@Newcomb George E Jr JO6-8832
244@Tallman Benjamin F JO6-3438
Tallman L V Mrs antiques JO6-3438
248@King Frederick L JO6-3204
251@Cooney Thomas P JO6-3962
Cooney M T Mrs nurse JO6-3962
260@Joyce Ian R JO6-3236
275@Lemon Charles H JO6-3907
280 NORTH MONSON RD begins
284 Harris R B Milk Transportation
@Harris Roger B JO6-8654
308@Lyons Walter J JO6-8889
320@Coon Grace E JO6-3794
330 AMES RD begins
340@Harris Hazel M Mrs JO6-3387
Harris E H & Son's Trucking JO6-3387
Harris R L excavating
421@Gerrish Arthur H JO6-3243
469 Vacant
474@deLisle Hamilton JO6-8595
519@Patric G A far JO6-8813
536@Luff Edward J JO6-8662
535@Patric Clifford J JO6-3362
545@Hill Florence M Mrs JO6-8562
548@Patric William H JO6-8811
Patric J C Mrs nurse JO6-8811
585@Moriarty John J JO6-8647
601@Carter Ruth P Mrs LY6-4213

HICKORY LA
Fr 71 Somers rd E and SE to dead end (Right even)
3@Savage Frank J JO6-3740
McMillan N Mrs nurse JO6-3740
9@Russell Frederick S JO6-8580
10@Winetrout Kenneth JO6-8610
12 Vacant
16@Brunner Charles B JO6-8679
17@Nietupski Bert B JO6-3913
20@Thomson James V JO6-8850
27@Ferranti John A 566-3027
28@Johnson Richard A JO6-3781
33@Adams Daisy C Mrs
36@Little James R Jr JO6-3731
37 OLD COACH RD begins
39@Plate William L JO6-8824
45@Sullivan L Fins JO6-3368

HOLLOW RD
Fr 450 North rd NE to Wilbraham Town line (Right even)
1 NORTH RD ends
7@Davis E N far JO6-3238
11@Pieper Elizabeth G Mrs 566-3442

HOWLETT HEIGHTS
Fr 17 Chapin rd E to dead end (Right even)
37@Howlett Robert W 566-3460
41@Rock Leo JO6-8633

ISAAC BRADWAY RD
Fr 321 Somers rd SE to Conn State line (Right even)
14@Lemon James J JO6-3239
22@White Paul F JO6-3201
38 Vacant
39off Leone Robert J JO6-3420
48 Vacant
53@Howard Charles R JO6-8646
55off@McFadden Scott
57@Thalassinos William JO6-3423

MAIN
Fr 39 Somers rd E to 1 Scantic rd (Right even)
— McLean Harold N
1@Sullivan Robert L JO6-3904
3 Gunther Clifford R JO6-3996
19 Mt View Drive-In rest
@Kealy George J JO6-3958
34 Lyon Mary Nursing Home
44@Levine Louis JO6-3426
52 Gordon Efrem A JO6-3965
90@MacLeod Bruce H JO6-3464
100@Bond William H JO6-8685
111@Smith Raymond E JO6-8854
— Vacant
190 Veterans of Foreign Wars Pat Ledoux Post 9397 JO6-3425
Veterans of Foreign Wars Hall
Hampden P of H Grange 411
224 Walt's Auto Body
303@Bennett Everett E JO6-8637
312@Florio William W JO6-3467
319off Vacant
335 Vacant
339@Harris Austin K JO6-3356
340@Morgan Paul A JO6-3986
351@Lewis Luna H Mrs JO6-8535
358@Jarvis William J JO6-8511
363 StMary's Roman Catholic Church JO6-8843
366 Vacant
370 Miller Eleanor M Mrs
371@Dunlea Raymond W JO6-3392
372 Vacant
374@McGee Robert M JO6-8584
390@Burt Alfred N JO6-3475
397@Whiteley Gertrude M JO6-8664
400@Letellier Frederick L
405@Johnson Harry H JO6-3337
406@Soper Elmer E
412@Thayer Howard V JO6-8825
413@Dusenberry H S Mrs JO6-3287
420@Bohlke Robert H JO6-3733
423 Thayer W R Jr far JO6-3413
428@Battige Wendell P JO6-8501
432@Lemon Carl A JO6-3914
433@Connors Earl A JO6-8863
Rack-Co Distributors
437@Johnson Walter A JO6-3753
438@Bandoski Alexander Jr JO6-3379
447@Officer Wesley J JO6-8812
453@Henrich B T Mrs JO6-3963
458 Moriarty John R JO6-3202
467 Maxwell Edward W JO6-8655
469 Vacant
477@Krook George C JO6-8853
485@Fiske Milton D JO6-3345
491 Volunteer Fire Dept JO6-3314
498 Hamden Garage gasoline
499 Hampden Recreation Field
503 Esther's Beauty Shop JO6-3382
505@Hosie George D JO6-3382
511@Ellsworth Walter M JO6-3978
517 Palombe E A MD JO6-3400
521@Green Harold F JO6-3348
522 Green Valley Drug Inc JO6-3348
523 Bethel John E JO6-3430
527@Grant Lester N JO6-3792
546 Hatch Homer L & Son grocers JO6-8521
Western Union Telegraph Co RE2-2121
548@Hatch Homer L JO6-3372
549 COLONIAL VILLAGE begins
551 Mansfield Hazel I
553 Mann Helen M Mrs JO6-3343
556@Haynes Francis B JO6-8651
Haynes L B Mrs nurse JO6-8651
561 Hampden Post Office JO6-3752
568@Hammett David JO6-8857
570 Wiley Abraham C JO6-8608
575@Jones Harold D JO6-3282
575 Jones F S Mrs tchr music JO6-3282
576 Federated Community Church Parish House West
Hampden Community Kindergarten Inc
585 New England Telephone & Telegraph Co relay station
588 RIVERSIDE DR begins
589 Highway Dept JO6-8842
590 Federated Community Church
593 Thorner R S Mrs
595 Maxfield Almina S Mrs JO6-3274
601@Ross Frederick I JO6-3719
Ross Mold pattern mkrs
604@Garfield Fannie B Mrs JO6-3218
612@Scheibler Betty M Mrs JO6-3293
613@Lyons Gertrude M JO6-3227
616 Vacant
622 Stevens Everett C JO6-3317
624 Tracy John L JO6-3462
625 Town House JO6-3214
Assessor's Office
Town Clerk's Office JO6-3214
Tax Collector's Office
Treasurer's Office
Planning Board Office
Board of Selectmen JO6-3713
Town Auditor
Town Accountant
Board of Health
Board of Registrars of Voters
Building Inspector
Cemetery Commissioners
Police Dept
Constables
Dog Officer
Inspector of Animals
Inspector of Slaughtering
Moth Control Supt
Town Moderator
Sealer of Weights and Measures
Tree Warden
Board of Public Welfare
Hampden Junior High School JO6-3931
School Committee
Free Public Library
630 CHAPIN RD begins
626@Conti Dominic JO6-8666
Rand George R
628 Conti's Store grocer JO6-8666
631 NORTH RD begins
640 Memorial Park
650@Thresher Herbert H JO6-8594
653@Howlett Arline M JO6-3340
667@Maher F Jr sales eng JO6-3309
672@Fisher George D JO6-3626
674@MacMullen Howard H JO6-8835
679 Evans Ethel Mrs JO6-3336
685 Bennett Archer JO6-3967
687@Fisher George D Jr JO6-3463
689 FISHER LA begins
711@Owens John R JO6-3997
721@Rich Gene JO6-3471
722@Foote Clinton L
749@Samble Charles J 566-3001
755@Kirk James E JO6-3441
778@Sheehan R W Mrs JO6-8801
777@Davis Reginald P JO6-3251
789@Burgess Thornton W JO6-3312
Jones K M Mrs nurse JO6-3312
800 SCANTIC RD begins

MEADOWBROOK LA
Fr 36 Somers rd SW to dead end (Right even)
10@Roberts Albert B JO6-3470
11@Murdock James E 566-3416
14@Caron Raymond L JO6-2937
15@Guertin Joseph R JO6-3957
20@Barnes Stanley O JO6-3942
21@Hudon Irving F JO6-3203
24@Kern Otto J Jr JO6-3928
27@Connery William P JO6-3235
30 Thibeault Edward E JO6-3478
33@Switzer Stanley G JO6-3315
34@Meacham Robert D JO6-3944
37@McCarthy Robert H JO6-3901
40@Jenkins Wilbur I JO6-3902
43@Hilt Neil B JO6-3407
44@Montgomery Robert
46 CEDAR OAK LA ends
49 Blizard William 566-3064
50 Vautrain Armand R JO6-8656
53@Schneider Philip J JO6-3939
54@Bastin John K JO6-3494
59@Dieckmeyer Robert L 566-3011
60@Taylor Albert S 566-3061
64@Mercure Donald E 566-3046
74@Fisher William J Jr 566-3072

MILL RD
Fr 90 Somers rd W to E Longmeadow Town line (Right even)
147@Baines Francis H JO6-8861
Dunguaire Kennels JO6-8602
150@Chaffin G B Mrs JO6-8602
220off@Witkop Stanley W JO6-8619
222 CARMODY RD ends
225off Fairbanks Charles R JO6-3386
227@Levakis George N JO6-8517
236@Wianecki R far JO6-8828
238 Tarr Dana F

MILLIS CT
Fr Glendale rd W

MOUNTAIN RD
Fr 85 North rd N and NE to dead end (Right odd)
11@Curtis Leonard G JO6-3329
23@Ransom Catherine E JO6-8875
34@Temple Alma E Mrs JO6-3283
Temple R B excavating
41@Morgan Elizabeth Q Mrs JO6-3216
52@Kossick William L JO6-3217
63@Neffinger Katherine M Mrs JO6-8823
94@Peterson Edward H JO6-8696
104@Peterson John L JO6-3701
116@Woods Ernest L JO6-8676
137@Ingle George W JO6-3353
222@Ward Doris E
225@Bandoski Bolac J JO6-3205
Willcutt Dwight L
@Vecchi Adolph C JO6-8805
@Ross Edwin O
@Pelcher Marcella Mrs
@Scagliarini William

NORTH RD
Fr 631 Main N to 1 Hollow rd (Right even)
20@Hatch Ralph B JO6-8513
21@Brack Donalda Rae JO6-8816
29@Gottsche Nettie I Mrs JO6-8587
38 Hampden Elementary School JO6-3263
Supt of Schools JO6-8814
43 Vacant
69@Burger Arthur L JO6-3347
71 Vacant
75@Johnson Kenneth E JO6-3968
78@Bump C Kilbourne JO6-3272
85 MOUNTAIN RD begins
86@Fountain R Frederick JO6-8648
94@Doubleday Jason
@Melville Charles R JO6-3316
112@Neff Howard S Jr JO6-3417
122 Melville C R Jr real est JO6-3905
192@Neff Russell B JO6-8532
214@Flynn Cornelius J JO6-8629
232@Flynn Daniel M JO6-8869
241@Enslin William H JO6-8658
256@Flynn John M JO6-3717
271@Ballard Theodore L JO6-3355
298 Beaumier Arthur A JO6-8622
350@Short R C builder JO6-8534
378@Sazama Robert F JO6-3326
382 Vacant
401 BURLEIGH RD begins
430@McGettrick O K painter JO6-8686
450 HOLLOW RD begins

NORTH MONSON RD
Fr 280 Glendale rd NE to Town line (Right even)
34@Joyce David W JO6-8530
42@Joyce Richard JO6-8855
58@Officer David N JO6-3346
83@Daniels Earl M JO6-3220
126@Emerson Roy N JO6-8640
150@Wiencek Richard F JO6-3247
159@Audren G A real est JO6-8640
164@Herbert Dorothy
185@Daigneault Joseph A
— @Frey Ellsworth R JO6-8512

NORTHVIEW TER
Fr 98 Chapin rd SW to dead end (Right even)
6 Dick Palmer M JO6-3002
7@Keyes Douglas C JO6-3298
14@Roy Peter A JO6-8520
15@Lamb Robert W JO6-3381

OAK KNOLL DR
Fr 230 Allen NE to dead end (Right even)
16@Munsell FrankiL 2d JO6-3774
20@Drapeau Albert F JO6-3988
22@Drapeau Norman E JO6-3709
28@Jalbert Richard A JO6-3922

OLD COACH CIR
Fr 36 Old Coach rd SE to dead end (Right even)
3@Hart Manley H JO6-3409
6@Christianson Edward N Jr JO6-3910
47@Keeney Clifford E 566-3022

OLD COACH RD
Fr 37 Hickory la NE to dead end (Right even)
7@Pahlk Carlton R JO6-8675
15@Brophy Hessie M Mrs JO6-3728
16@Casale Henry J JO6-8581
35@Graydon C Edward JO6-3443
36 OLD COACH CIR begins

PINEWOOD RD

Fr 160 Allen NE to dead end (Right even)

6●Meade Irving E JO6-3209
12●Munsell D P builder JO6-8008
18●Munsell Lester B JO6-3301
19●Bernard Harold G JO6-3225
24●Tracy Garfield W JO6-8558
25 Vacant
31●Bernard George A JO6-3225
Bernard & Sons floors JO6-3225
37●Munsell William E JO6-3363
43●Barry J Paul JO6-3459
47●Briand Wilfred T JO6-3472

RIDGEWAY RD

Fr 91 Woodland dr E to 65 Baldwin dr (Right even)

11●Wisenburn W S JO6-3948
14●Conlon Lawrence E
17●Miller Ralph W JO6-3351
20●Piligian Monug M JO6-8866
24●Schwabe Walter P 3d JO6-3710
35●Beckwith George W 566-3946
43●Rupp Lawrence J JO6-3422
51●Streeter Russell K JO6-3273
55●Patrizi Benito J JO6-3264
65●Mulcahy Andrew J Jr JO6-3488

RIVERSIDE DR

Fr 588 Main E to 12 Chapin rd (Right even)

2 Van Gorder Robert G Rev JO6-3402
10●Howlett Donald B M JO6-8612
15●Rock Tennes C
28 Robert Philip A
30●Leddy Allena F Mrs JO6-3245
32 Wiencek Paul P 566-3097

ROCK A DUNDEE RD

Fr 324 Scantic rd S to Conn State line (Right even)

31●Atherton Henry
43 Sazama Robert F Jr JO6-8821
59●Rockwell C K Mrs JO6-3341
61 Burleigh W Edward JO6-8632

ROSE CIR

Fr 146 Sessions dr N to dead end (Right even)

3●Bousquet Raymond N JO6-8883
12●Shelmerdine Edward K 566-3388

SCANTIC RD

Fr 800 Main E to 10 Stafford rd (Right even)

1 MAIN ST ends
2●Philpott Dalton E JO6-8624
3 GLENDALE RD begins
4 Henry George F
— Ming Ceramics
10 Prospect Hill Cemetery
— Palmer Motor Coach Service Inc
31●Hatch Carl H JO6-3233
40 St Mary's Cemetery
48●Newsome R E coml artist JO6-8585
Newsome M A Mrs nurse JO6-8585
51●Willcutt Gordon J E JO6-3971
52 Lemon William F JO6-8856
54 Shaw Gloria A Mrs
55 CROSS RD begins
74●Carver Wells E JO6-3367
85 S MONSON RD begins
111●Peace Leola M Mrs JO6-8895
130●Webber George L JO6-8674
148●Cronk Sherwood W JO6-3445
241●Fuller Homer L JO6-3213
263●Fuller Percy A JO6-3313
273 Dickinson C Blanche Mrs JO6-3266
285●Dickinson D E far JO6-8838
303 Temple Richard E JO6-8614
307●Berry Frederick W JO6-3241
320 Anderson Carl
324 ROCK-A-DUNDEE RD begins
325●Pease Raymond H JO6-3992
327 THRESHER RD begins
400 STAFFORD RD begins

SESSIONS DR

Fr 84 Stony Hill rd N to Wilbraham Town line (Right even)

12●VanDerwerken W G JO6-3779
13●Schott Walter JO6-8887
19●Lattrell Francis H JO6-8886
20●Dow Arnold C JO6-3268
22 CRESTWOOD LA begins
34●Duclos Philip R JO6-3716
39●Moore Frederick R JO6-3496
45 WOODLAND DR ends
47●Dale Lloyd S Jr JO6-3285
55●Bokulic Peter M JO6-8697
56●Giroux Edward M JO6-3757
57 BALDWIN DR begins
60●Simpson Bernard JO6-3726
61●Kubik Stanley
67 Vacant
68●Stickles Oscar S 566-8806
73●Acorn Albert H JO6-3491
76 CRESTWOOD LA ends
81●Mireault Albert W JO6-8698
Mireault William J
84●Haraty Donald E JO6-3071
85●Jefts George E JO6-8527
90●Herzog William A Jr 566-3068
93●Gwozdz John F JO6-3924
94●Barbour Walter R JO6-8680
97●Snow Charles N JO6-3964
100●Dunwoody Henry W JO6-3357
103●Barron Donald G JO6-3989
107●Siano John A JO6-8665
●Warman W Montgomery 566-8803
113●Anderson Donald JO6-3396
116●Ertel William G Jr JO6-8548
118●Lombard Edwin N JO6-3395
125 BALDWIN DR crosses
132●Grindle John M JO6-8815
Woodland Realty JO6-8815
142 Radi Emil 566-3081
143●Pauliot Roger
146 ROSE CIR begins
147●Zimmerman Harry K 566-3062
157●Hannifin Edward J Jr 566-3075
164 BROOKSIDE DR begins
165●Decker Donald P 566-3063
167●Schott Walter H 566-3073
168●O'Connor Daniel F 566-3977

SOMERS RD

Fr 1 E Longmeadow rd S to Conn State line (Right even)

16●Scibaldi Peter A JO6-3242
Hampden Nurseries Inc JO6-3242
25 Shrine of Our Lady of Fatima
27 Donohue C F Rev JO6-8843
St Mary's Rectory JO6-8843
28●Johnston Royal W JO6-3335
30 Isernio Music Studio JO6-8673
32 Town & Country Coiffures JO6-3476
34 Bourbeau and Hinch Insurance Agency JO6-3415
— Town & Country Barber Shop
36 MEADOWBROOK LA begins
39 MAIN ST begins
41 Hampden Drug Co Inc JO6-3742
42 Hampden Gulf Station gasoline JO6-8575
43 Hampden Community Market 566-3483
45 Vacant
48●Gregory Alton M JO6-3483
50 Gregory Kenneth M
52 Walnut Grove Rest Home JO6-3761
●Hauck Fred R 566-3031
55 SCANTIC RIVER crosses
59 Downey Robert E JO6-3323
61 Burt Randall F JO6-3252
63 Tyczkowski John 566-3995
65 Warren E Clarke Jr JO6-8810
67●Sundgren August I
69●Lynch James P JO6-3778
70●Labodycz W poultry JO6-8505
71 HICKORY LA begins
81●Harlow Harold C Jr JO6-3338
86●Toulson D C Mrs JO6-3394
87●Bayne Helen B Mrs JO6-3768
90 MILL RD begins
93●Ross Florence M Mrs JO6-3906
104●Libby Carl F JO6-8860
113●Prouty Franklin E JO6-3436
128●Hall Clifford M JO6-8607
Red Shutters Farm
131●Ross Walter A Jr JO6-8870
162 Kibbe Ernest H
164 Kibbe Robert L JO6-3320
174●Gallup Ray W JO6-3270
184●Martin Wilfred JO6-3270
196 Vacant
198 Vacant
229●Kibbe L H far JO6-3390
241 Gilbert Bushnell B
245●Kibbe Carl M Jr JO6-8839
259●Kibbe Carl M JO6-8689
Kibbe Ronald W
280●Driscoll Mary E JO6-8561
311●Kibbe Winthrop L JO6-3307
●L'Esperance Louis C 566-3412
321 ISAAC BRADWAY RD begins
316●Samble James W JO6-3221
Samble K O Mrs nurse JO6-3221
333 Vacant
339●Morley G M Mrs JO6-8554
347●Talbot John W JO6-3398
357●Berry Ralph H JO6-3762

SOUTH RD

Fr 14 Chapin rd S to Conn State line (Right even)

1●Hopkins Byrd JO6-3712
8●Burns William H JO6-3331
10●Rohan John R JO6-8625
19●Scott Eva Jane
32 Burns James W JO6-3486
36●Baker Bernice A Mrs JO6-3276
58●Ardison Robert J JO6-3909
75●Robinson James JO6-8537
78●Woods Everett S JO6-8540
96 Mt Minechoag Farm
96●Kibbe Corydon W JO6-3765
123●Larson Carl P JO6-8867
142 Vacant
165●Smith Harvey O
179●Kibbe Marvin H JO6-3324
180●Kibbe Neil S JO6-8623
198 Rock Wilfred JO6-8849
211●Ballou Florence M Mrs JO6-3215
Ballou C E far JO6-3215
244 Kibbe N R far JO6-3419
266 Kelly W J far JO6-8506
306 LaFleche Robert F
327●Kibbe Bruce D 566-8872
352●Kibbe M E Mrs far JO6-3760
357●Downey Raymond G
358●Canfield William D JO6-8653

SOUTH MONSON RD

Fr 85 Scantic rd E to Monson Town line (Right even)

156●Valentine Aldo N JO6-3945
156 Rosevale Kennels JO6-3945
217 TEMPLE BROOK crosses
222●Moccio Jerry G JO6-8593
229●Fox Elmer N JO6-3279
230●Peck H E far JO6-8688
230r Vacant
254 THRESHER RD ends
263 TEMPLE BROOK crosses

STAFFORD RD

Fr 400 Scantic rd SE to State line

10 SCANTIC RD ends
22 Hedlund Roberta B Mrs
48 Scalfina Joseph

STONY HILL RD

Fr 280 Allen N to Wilbraham Town line

12●Markham Leona P Mrs JO6-3310
16 Vacant
27●Mansell Doris Mrs JO6-8829
28 Vacant
— Vacant
37●Stanger Philip A JO6-3219
— Vacant
62●Milne Charles JO6-8533
67●Lambert Helen C Mrs JO6-8536
68●Glover Chester L JO6-3777
72●VanDerwerken B W JO6-8695
79 Rivenburgh F L 566-8613
82●Masters Elmer E JO6-3933
84 SESSIONS DR begins
87 Vacant
90●Moriarty Joseph A JO6-8800
100●Gorski Edward J JO6-3721
103 Vacant
106●Brien Wilbur F JO6-3291
114●Streeter Ralph
116 EDWARD ST begins
122 Thalassinos N T JO6-3700
130●Whipple James A JO6-3414
131●Naughton Albert H JO6-8877
138●Barbour Francis V JO6-8681
162●Houston James JO6-3747
166●Miller William S JO6-3970
168 WOODLAND DR begins
173●Cebula Adolph J JO6-3479
177●Borowiec Francis A JO6-3703
186●Cheney George A JO6-3463
— McCarthy Frank

THRESHER RD

Fr 327 Scantic rd NE to 254 S Monson rd (Right even)

—●Johnson A Carlton 566-3043
79●Impocco Joseph JO6-8820
86●Smith Raymond L JO6-3732
92●Wurtz Madeline
94●Burke Joseph

WEHR RD

Fr 175 Allen W to 15 Allen pl (Right even)

— Vacant
17●D'Amour George H JO6-3482
18●Scott Louis L JO6-8830
19●Kardynal Stephen J 566-3795
—●Heilig Herman 566-3981
—●Verge Carlton E 566-3016
26●Croteau Raymond J JO6-3451

WILBRAHAM RD

Fr 2 Allen N to Wilbraham Town line (Right even)

6●Sicbaldi Robert J JO6-8859
16●Sicbaldi Louis J JO6-3979
24●Johnson Gordon F JO6-3704
34 Giannetti Nicholas M JO6-3982
35 Vacant
67●Koncitik Raymond P
70●Murray David H JO6-8557
89 Barry's Mink Farm
89●Barry Francis H JO6-3373
113●Isham Walter R JO6-3226
124 Barry Patrick R
125●Reardon J A 3d JO6-8524
128●Isham Annabel F JO6-3771
136●Munsell Frank L JO6-8667
138 Kerr Everett E JO6-3497
146●Reardon W J Mrs JO6-3973
152●Casey R Gordon JO6-3281
159●Isham D H far JO6-3321
162●Isham Reginald H JO6-3920
174●Hill Charles G JO6-3212
182●Leary John S JO6-8586
201 Broad Hill Lumber JO6-3919
201●Koncitik Harold JO6-3919
209 Koncitik Jennie Mrs JO6-8645
211 Vacant
222●Rivers Sterling R JO6-3269
228●Rivers Louis J Jr JO6-8692
231off DeFelice William A JO6-3461
— Triple K Farm
—●Keddy Norman B JO6-3411
261●Bauer Lawrence R 566-3041
262●Kennedy Harry E JO6-3784
269●Rivkind Julian JO6-3418
270●Ackerman Dewitt N JO6-3738
278●Halon Philip JO6-8609
279●Stueck Richard J 566-3021
284●Lapine Norman F JO6-8628
290●Miner Malcolm A JO6-3434
291●Sullivan William J JO6-3751
299●Kirk Frank J T JO6-8616
300●Zaher Joseph J JO6-3257
311●Munroe Ronald M JO6-8807
336●Thurlow Norman A JO6-8531
336 Thurlow L A Mrs nurse JO6-8531
338 Lambert Donald H 566-8868
374 Clarkson H H JO6-3393
375 Ferguson Thomas W Jr JO6-8638
388●Moriarty John F JO6-3383
395●Quinn John F JO6-3244
405●Buereau William L JO6-8862
406●Ciampi Pellegrino JO6-8529
412●Hicks A P trucking JO6-3985
415●Mackey Robert T JO6-3327
426●Dunsmoor E W JO6-3297
440●Attleton Clifford E JO6-8834

WOODLAND DR

Fr 168 Stony Hill rd SE to 45 Sessions dr (Right even)

5●Riddle John R
12●Stedman Robert D 566-3410
—●Plew Alter G Jr 566-3714
34●Belmore Alfred J JO6-8552
37●Mertz Jack F JO6-8844
41●Laybourne G T Jr JO6-8660
47●Peristere William H JO6-8601
57●Cowee Stanley E JO6-3207
63●Hewinson Earle G JO6-3998
66●Matthews Robert A JO6-3783
69●Turner Robert W JO6-3306
70●Brooks Arthur R JO6-3292
77●Schnare George M JO6-3745
85●Law James R JO6-8851
88●Booth Arthur A Jr JO6-3255
89●Pixley John E JO6-8882
90●Burdick Harold M JO6-8888
91 RIDGEWAY RD begins
99●Westcott Earl H JO6-3775
102●Jack Grace L JO6-3229
105●Fraser David S JO6-8898
110●Stacy Robert E JO6-3429
111●Young John R JO6-3365
119●Wing Stanton D JO6-3729
118●Cooper F E Sr JO6-3300
127●Doten Gary G JO6-3466
128 CHARLES ST ends
133●Spicer Roger M JO6-8897
136 Vacant
141●Conery J Stephen JO6-8896
147●Tousignant Joseph M JO6-8526
150 EDWARD ST ends
155●Leete John J JO6-3987
— Vacant

LUDLOW NUMERICAL DIRECTORY

For Explanatory Notes See West Springfield Numerical Directory

ACKERMAN PL
Fr 986 Belchertown SE to dead end

—◎ Ackerman Anthony J JU3-8011

ACORN LA
Fr 76 Paulding rd SW to 187 Clover rd (Right odd)

11◎ Morrison Joseph JU3-3990
14◎ McCall John P JU3-8882
16 HOMESTEAD LA ends
28◎ Heppler Harold S 583-4431
31◎ Adams Ranald T 583-4415
38◎ Knowlton Alfred R

ADAMS
Fr 675 Chapin S to dead end (Right even)

13◎ Prorok Chester J JU3-6160
14◎ Manzi William M JU3-2902
23 Chouinard Cyril J Jr JU3-8530
34◎ MacDaniel Gilbert JU3-4028
41 QUINCY ST begins
52 Raymond Loretta M Mrs
JU3-3994

ALDEN
Fr 160 Miller SE then N to Poole rebegins fr Poole N to Belchertown

— Huller Kurt 583-8826
25◎ Lord Donald J JU3-2284
—◎ Madden Lawrence H 583-3158
—◎ Bourgeois Ernest JU3-6120
—◎ Zglobicki Walter J Jr
—◎ Ventura Joseph JU3-4518
—◎ Marini Gisto A JU3-2956
—◎ Abrahamson Herbert C
JU3-4568
—◎ Poitras Arthur J JU3-8787
—◎ Kormannshaus Emil JU3-8262
—◎ Whitney Vina M Mrs
—◎ Carpenter Alton M JU3-6317
— PLUMLEY ST crosses
— Vacant
—◎ Bruni R mason JU3-2466
— Vacant
— Vacant
—◎ Jasak Charles H 583-3287
—◎ DeMarco Donato 583-8237
—◎ Amaral Gil M 583-8954
—◎ Allen Erwin D JU3-4556
—◎ Paine M B farmer JU3-8894
—◎ Pickens Elizabeth M Mrs
JU3-4567
—◎ Chevrier Lydia C Mrs
JU3-2569
—◎ Watson David C JU3-4596
—◎ Watson David C JU3-4596
—◎ Demers Leon P 583-6639
—◎ Tenan Douglas E JU3-8866
— Tenan I R Mrs nurse
—◎ Hubert Fred A JU3-4546
—◎ Watson Richard M JU3-2085
—◎ Morton Charles E JU3-6087
— Vacant
—◎ Scott Donald M JU3-8327
—◎ Hartland William T JU3-6689
—◎ Boudreau George E JU3-8738
—◎ Obrzut Adam P JU3-8888
—◎ Christian Armand R JU3-4517
—◎ Piesz Theodore S JU3-2191
—off Boy Scouts of America
Camp Ouellette
— Vacant
— Vacant
—◎ Sheehan Daniel A JU3-6913
—◎ Wood Nellie M Mrs JU3-4563
—◎ Henrichon Raymond E
JU3-4523
— Vacant
—◎ Dusza Walter F JU3-8544
—◎ Davidson William H JU3-3142
— Vacant
—◎ Gemme Wilfred J JU3-4092
— Vacant
—◎ Blais Ronald R
—◎ Neill George L JU3-8678
—◎ Danforth Wesley E JU3-8669
— PINEY LA begins
—◎ Godin Walter W
—◎ Wrona John
—◎ Laughran Margaret T
JU3-6049
— Laughran H nurse

ALFRED
Fr 71 Mass av N to dead end

14◎ Wilhelm Frank M
— Vacant
—◎ Slate Lewis G JU3-2813
—◎ Calvin Weldon L

ALICE
Fr 127 East Akard W to 122 West Akard (Right even)

4◎ Methot Richard D JU3-8845
14◎ Mantovani Edward JU3-8116

ALVIN
Fr 143 Mass av N to dead end (Right even)

1◎ Mills Kenneth E JU3-6068
20◎ Boisvere Franklin G JU3-4456
34◎ Slate Howard F JU3-2828

AMHERST
Fr 585 East N to dead end (Right even)

16◎ Drown Roderick F JU3-8963
21◎ Migacy John JU3-8539
24◎ Lima Christopher D JU3-2893
30◎ Coelho Raul JU3-3362
31◎ Truchan Steve J JU3-2186
42◎ Kozaczka John JU3-2342
Ludlow Tax Service JU3-2342
45◎ Sambor Vincent F JU3-8117
46◎ Saletnik Matthew T JU3-6573
54◎ Mastalerz John T JU3-6488
68◎ Ryba Stephen J JU3-3261
69◎ Kawecki John A JU3-8081
75 BROWN ST crosses
84◎ Jaciow Michael JU3-2190
97◎ Kowal Telka Mrs
98◎ Condon Edward J JU3-2171
130◎ Feduniw John
145◎ Leschuck Max J JU3-2419
148 Ludlow Burial Vault Co

AMPERE AV
Fr 35 Posner cir NE to 46 Power av

6◎ Rooney James 583-4242
17 WATT AV begins
18◎ Rogers Robert L 583-8914
23 Keaney Thomas L 583-4478
28◎ Labodycz Robert G 583-6977
36◎ Kulis Joseph T 583-4410
— Vacant
— Vacant
— Vacant
53◎ Hennessy Henry 583-6347
58◎ McCarthy George F 583-6595
66◎ Tierney Maurice W 583-6492
74◎ Kimball Donald

ANDREW
Fr 179 Mass av S to dead end (Right even)

—◎ Tremblay Frank JU3-8974
—◎ Mayou David A JU3-8163

ARBOR
Fr 341 Chapin SW to dead end (Right odd)

8◎ Kuzma Joseph F JU3-6015
18◎ Chrzan Mitchell A JU3-8487
19◎ Genest Leopold O JU3-8067
32◎ Wawrzonek S J JU3-3273
41 MC LEAN PKY crosses
55◎ Korzec Joseph F

ARCH
Fr 62 Holyoke NE and SE to 279 North (Right even)

17◎ Stupak Alexander A JU3-8896
22◎ Kubik Joseph S
25◎ Maurice Gilbert O JU3-6973
34◎ Sawicky John JU3-3517
40◎ Soucy Roger P JU3-3703
41◎ Duby Eugene P
43◎ Clifford O C JU3-3880
Jacquinet John E JU3-2406
47◎ Clifford Donald A JU3-8188
57◎ Therrien Arthur J JU3-8436

ARMAND
Fr E of Laroche W bey do to 29 Green (Right even)

5◎ Roszko William I JU3-8194
14 LAROCHE ST ends
15◎ Sykas George J JU3-8086
23◎ Legere Alban J JU3-2440
31◎ Carnevale John M JU3-2655

ARNOLD
Fr 94 Mass av N to dead end (Right even)

28◎ Ruell John F JU3-3202
—◎ Easter George A

ARTHUR
Fr N of Mass av S bey do to 138 Letendre av (Right even)

2 Dupuis Leo P JU3-3872
4◎ Goodreau Helen S Mrs
JU3-6074
13 MASS AV crosses
17◎ Provost Lenore A Mrs
JU3-2608
25◎ Ackerman Albert E
34◎ Trombley David R JU3-6224
35◎ Ackerman Robert JU3-8261
45 GUERTIN AV ends
55 LETENDRE AV ends

ATLANTIC
Fr 56 Mass av N to dead end

5◎ Kelley Carl L JU3-6460
— AUSTIN ST ends
35◎ Ferreira Antonio JU3-6630
38◎ Andruszkiewicz Stanley E
JU3-3035
43◎ Nolan Charles P 583-8087

AUSTIN
Fr 351 Holyoke W to Atlantic

20◎ Clay Doyle K JU3-6826
23◎ Robbins Ronald W 583-2225
32◎ Moore Glenn H 583-3146
33◎ Ziemba Theodore J

BAKER
Fr 292 Sewall E to dead end (Right even)

3◎ Suprenant Josephine Mrs
JU3-6395
11◎ Rzepka Frederick JU3-2968
17◎ Willett Amos E JU3-2082
20 McCollum George L JU3-2470
29◎ Patnode Robert J JU3-4013
30 PHILIP ST begins
39 BARRETT ST begins
45◎ Hope Alfred E JU3-6301
48◎ Drummond A C JU3-2408

BARNA
Fr 285 West NW to dead end (Right even)

18◎ Smith Robert W JU3-8668
28◎ Culpon Horace M JU3-2551
37◎ Krajewski Raymond F
JU3-8491
38◎ L'Heureux Roy J JU3-2564
47◎ Bergenthal Frank J JU3-8731
48◎ Cardinale Domenick L
JU3-2502
57◎ Manuel Jack JU3-8031
58◎ Campana Lucian JU3-2515
67◎ Perreault George O JU3-8696
77◎ Knybel Victor S JU3-8951
78◎ Askew Lloyd G JU3-8114
87◎ Jablonski R M JU3-6024
88◎ Gore Wilfred G
97◎ Germain Ernest J JU3-8947
98◎ Campbell Ralph E JU3-6570
111 Vacant
112◎ Howard James D JU3-6392
121◎ Courtney Harold L JU3-6383
122◎ Vance Thomas W JU3-6829
131◎ Fidalgo Louis JU3-6412
141◎ Currier John J Jr JU3-2443
142◎ Sawyer Wilfred G 583-3243
151◎ Veiga Olimpio JU3-8793
152◎ McIntosh Robert A 583-6309
156 Vacant

BARRE DR
Fr 31 Ronald E bey Dover to dead end (Right even)

12◎ Marini Carl T JU3-8870
13◎ Broome William J 583-4411
19◎ Dean John JU3-3944
20◎ Riley Francis J JU3-8910
27◎ Costa Anthony R JU3-6211
28 SUNSET DR begins
37◎ Quaglietti Melfino A JU3-6559
40◎ Shupe Louis B JU3-4009
47◎ Sarafian George E JU3-2539
54◎ Smith John R JU3-2540
57◎ Wilson George W
58 WENONAH DR begins
69◎ Klaus Frederick W JU3-2486
70◎ Curran Patrick A 583-6588
79◎ Fleming Richard J JU3-6225
90◎ DeBarge Walter L JU3-3881
91 DOVER RD ends
93◎ Belleville Lawrent E JU3-8497
111◎ Novak John F JU3-8014
119◎ Fournier Merle P Mrs
JU3-6001

BARRETT
Fr 39 Baker N to Railroad (Right even)

14◎ Barrett Alfred N JU3-3170
15◎ Lorraine William J JU3-8596
21◎ Bubien Stanley JU3-3112
22◎ Mackie William H JU3-6289
29◎ McRobbie Harold JU3-3090
30◎ Pytko Stanley JU3-2940
38◎ Galeziowski Peter JU3-2089
41◎ Saloio Amelin Jr JU3-3065
44◎ Phelan John T JU3-3727

BARTLETT
Fr 55 Bliss SE to 71 Crest then rebegins fr 74 Eden S to dead end

— BLISS ST ends
— CREST ST ends
—◎ Harvey Richard L JU3-8056

BARTON
Fr 3 Parkview S to 2 Pleasantview (Right even)

15◎ Hewett Wendall G JU3-2675

25◎ Nelson John A JU3-3459
26◎ Grzanka Stanley C 583-6935
28 PLEASANTVIEW ST begins

BEACHSIDE DR
Fr 560 North SE and E to dead end (Right even)

9◎ Louvitakos George JU3-6453
19◎ Perreault Edward J JU3-8677
20◎ Tavernier Raymond A
JU3-3078
22◎ Wegrzyn Fred P JU3-8715
27◎ Campbell Joseph O
28 Marcourx Henry
32◎ Almeida Julius C JU3-3778
42◎ Smith Larkin B Jr JU3-6142
47◎ Albino Dominick C JU3-8666
54◎ Stewart Geraldine Mrs
583-6240
55◎ Ewick Albert P JU3-8722
56 Martin Daniel
58◎ Beatson Jane H Mrs JU3-8184
60◎ Goodreau Henry A JU3-8273
70◎ Tulik Edwin J JU3-8605

BELCHERTOWN
Fr 646 Miller NE to Belchertown Town line (Right odd) after Jan 1, 1963 will be known as Center st

— MILLER ST ends
— LYONS ST begins
—◎ Atkinson Malvin R JU3-8800
—◎ Henry Edward N JU3-2526
—◎ Wrona E excavating JU3-3290
955◎ McManamin F E Jr JU3-2857
— Vacant
959◎ Machado Michael M JU3-6476
965◎ Machado Charles JU3-6368
971◎ Magada George Jr
972◎ Wrona Stanley JU3-2917
981 Vacant
982◎ Forslund Paul S
982 Stony Brook Farm Riding
School
986 ACKERMAN PL begins
—off Goodreau Robert P 583-4473
—◎ Trevallion N Edward
JU3-2610
— Trevallion's Greenhouse
—◎ Santos Armand JU3-8571
1046◎ O'Brien Edward F JU3-3964
1048◎ Randall Alfred B JU3-2496
1056◎ Randall Alfred E JU3-2424
1062◎ Gadaire Charles R JU3-2004
1065 Condon Robert J JU3-4515
1074◎ O'Keefe John A JU3-2368
1087◎ Godin Edward P JU3-2407
1094◎ Golinski Anthony J JU3-3422
1099◎ Machado J far JU3-4554
1102 New England Pole Builders
Inc JU3-8308

BELCHERTOWN (CONTINUED)

Yankee States Distributors Inc adv JU3-6006
Northeast Agricultural Engineering Service
1112 Morris Joseph C
◎ Hoyt Norman B JU3-8749
1122 Vacant
— WESTSIDE DR begins
1149◎ Hiney John J JU3-3909
— Ludlow Div Spfd Municipal Water Works JU3-3909
1244◎ Grybosh Robert G JU3-4534
1248 Bolinger Marshall J 583-4433
— MOORE ST ends
1266◎ Taylor George H JU3-6592
1266 Niejadlik Joseph
1314◎ Alves Joseph JU3-8858
—◎ VanWyck Oscar M JU3-8875
1364◎ Guertin Thomas JU3-6670
1382◎ Leger Joseph T JU3-4543
1385◎ Potter Raymond E JU3-4593
—◎ Babian Leo B JU3-6214
1426 Half Way House Gift Shop The
— DeMarco's Restaurant Inc JU3-4709
— ALDEN ST ends
—◎ Lewison Michael J JU3-6145
—◎ Lisewicz Anna Mrs JU3-4583
— Ellison Charles C
—◎ Ellison Charles M
— BONDSVILLE RD begins
—◎ Robbins Robert D
— Ellison Robert H JU3-6250
—◎ McNeil Joseph E JU3-4565
—◎ Stone Warren J
— Stone Lloyd H JU3-4533
—◎ Reynolds Arthur H JU3-8747
— Reynolds Estella M Mrs JU3-4514
—◎ Klempa H I apiarist JU3-4503
— Cruso Charles A
— Vacant

BELMONT

Fr 209 Holyoke W to 20 Summer av (Right even)
3 Preston Robert A
5 Hamel Mary C 583-4401
7 Martin Francis
9 Vacant
18◎ Zakszewski Charles H JU3-2889
19◎ Picard Lionel J JU3-8433
26◎ Bisaillon Alfred A JU3-2826
27 Mosio Frank J JU3-2326
29 Grzywoc Mitchell A JU3-2461
36◎ Kaczmarski Edwin J JU3-2149
39◎ Socha Thaddeus A JU3-2212
40◎ McKeon John H JU3-6060
50◎ Moore W E auctioneer JU3-3510

BERKSHIRE

Fr 97 State N to 240 Winsor (Right even)
12◎ Liro Louis A JU3-2324
13◎ Calheno Domingos JU3-6466
16◎ Carvalho Antonio G JU3-6266
17◎ Dias Americo JU3-8712
20◎ Fleury Joel JU3-3475
22 Martin Mildred H Mrs JU3-2841
23◎ Gibb David F Jr JU3-3513
26◎ Thompson Catherine C JU3-2740
29◎ Gajewski Clemens J JU3-3607
32◎ Gurski Mary A Mrs JU3-2198
35◎ Harper Lettie A Mrs JU3-3612
36◎ Carneiro Manuel A JU3-2096
Carneiro Joaquin A JU3-3732
37 Lopes Benjamin A JU3-4086
41◎ Easson Williamina L Mrs JU3-2719
42◎ Pereira Antonio JU3-8572
46◎ Santos Antonio R
47 Vacant
48◎ Davis Edward R
51◎ Guerra Angela M Mrs JU3-2897
52◎ Warzecki Walter JU3-3540

BIRCH

Fr 72 Oak E to dead end (Right even)
10◎ Santucci Thomas L JU3-3988
11 Boisvert Marcel JU3-2286
13◎ Raymond Ida Mrs JU3-8536
14 Williams Thomas
16 Tavernier Armand E 583-8197
17◎ Raymond Irene Mrs JU3-8536
20 Dumas Irene M Mrs 583-4700
21◎ King Edward J JU3-2000
23◎ Gibb George M JU3-3443
26◎ Chenaille Odila JU3-2220
27◎ Ansolini Enrico JU3-6970
28◎ Skwisz Ernie F JU3-6331
31 Kogut Leo F
32◎ Wrobel Balbina Mrs JU3-6014
33 Lavoie Homer F JU3-3839
38 Dobek John S
39◎ Grimes Leonard W JU3-3931
40 Britch David E
43 Roberts Marie R Mrs JU3-3068
44◎ Kolodziey William J JU3-8595
45◎ Gagne Leador J JU3-2208
46 Sammy's Fix it Shop household appliances repr
48◎ Kochanek John W JU3-6633
50 Kochanek P M Mrs real est JU3-6633
51◎ Rohloff Erwin T
51r Vacant
53 HIGHLAND AV crosses
63◎ Lucia Lawrence JU3-8443
75 Vacant
83 PROSPECT ST crosses
97◎ Hogan John F
98 Fillion's Machine Shop
107◎ Lortie Lucille R Mrs JU3-2831
113◎ Condon Albert JU3-3679
127 Wadas Walter E JU3-8592

BIRCH PT

Fr 81 Chapin cir W to dead end
—◎ Torrey R K painter JU3-8085
—◎ LaFrancis Cyril JU3-8164
— Gaudrean Honore E

BLANCHARD AV

Fr 138 Fuller E to Swan av (Right odd)
5◎ Nowak Paul P JU3-8218
7◎ Nowak Frank P JU3-3017
134◎ Leonczyk Anthony
— WILSON ST ends
— Ziemba Julia Mrs
— LOOPLEY ST crosses
—◎ Lewicki Peter JU3-6257

BLISS

Fr 329 Chapin W to Bartlett (Right odd)
3◎ Goodrow Henry C JU3-3619
20◎ Melnick Steven JU3-6528
24◎ Francisco Domingos JU3-8922
33◎ Gouvan Thomas R JU3-8092
44◎ Belliveau Richard L JU3-4097
55 BARTLETT ST (1st part) begins

BLUE GRASS LA

Fr 26 Bridle Path cir N to 158 do (Right even)
5◎ Chapman Arthur F JU3-3585
16◎ Erb Richard B JU3-8617
17◎ Scruton Raymond D JU3-6688
25◎ Lanning William J JU3-8191
28◎ Bailey Eugene H 583-8519
35◎ Reopel Richard A JU3-2211
38◎ Varg Bertrand A JU3-8444
43◎ Sweeney Thomas F JU3-6031
46◎ DeCaro Dominic JU3-6231
52◎ Mastalerz Stanley R JU3-6133
53◎ Chamberlain C A JU3-8679
60◎ Labresh Keith W JU3-3150

BONDSVILLE RD

Fr Belchertown E to Belchertown Town line
—◎ Ash June B Mrs JU3-2960

BOOTH

Fr 863 Center N to Lyons
—◎ Mayoski Joseph

BOWLES

Fr 836 Plumley S to dead end (Irregularly numbered)
18◎ Levesque Reginald U JU3-2966
33◎ Dubrava John J JU3-2662
5 Vacant
46◎ Mariani Albert JU3-2524
Mariani Joseph & Sons masons JU3-2524
51◎ Mariani Raymond JU3-3040

BREWSTER

Fr 41 Parkview S to 26 Pleasantview (Right even)
28◎ Webster Leonard A JU3-2026

BRIDLE PATH CIR

Fr 245 Fuller W then N and E to 81 Homestretch dr (Right even)
6 HOMESTRETCH DR begins
7 Desrochers Gabriel A JU3-6362
18◎ Santos Donald JU3-8686
19◎ Heath Lewis A JU3-2513
26 BLUE GRASS LA begins
29◎ Adamczyk Rudolph A JU3-6062
37◎ Martin Sue H Mrs JU3-6052
45◎ Donald Chester W JU3-8047
50◎ Hastings William A JU3-8933
53◎ Parylak Edward S JU3-8879
61◎ Day John I JU3-6257
66◎ Stribling James K M 583-6398
69◎ Flanagan George F JU3-8575
77◎ Thomson Norman C JU3-6408
78◎ Szarlan Adam E JU3-8723
85◎ Murphy Stephen J JU3-2563
88◎ Motyka Thaddeus J JU3-3594
93◎ Decoteau Richard A JU3-8601
98◎ Kulmatycky Dennis Rev JU3-2024
101◎ Chenaille Charles E JU3-8762
109◎ Sadowski Donald J JU3-6010
112◎ Squeo Frank R JU3-2583
119◎ Desrosier George J JU3-6164
124◎ White William E JU3-8973
127 Meyer Elliott N 583-3715
134◎ Jennings Gardner R JU3-2523
139◎ Martins Joseph G JU3-6171
153◎ Cardinal Norman E JU3-8245
158 BLUE GRASS LA ends
160◎ Klingler Kenneth L JU3-6059
165◎ Wilson Ralph JU3-6202
172◎ Isabelle Thomas P 583-6283
173◎ Johnston Gordon JU3-8135
183◎ Obrzut Michael S Jr JU3-2451
188◎ Mathias Arthur JU3-8961
193◎ Comette William R JU3-6004
Mark Homes Inc builders JU3-6004

BRIMFIELD

Fr 344 East S to dead end (Right even)
3◎ Mei Enrico JU3-3344
Mei R Mrs drsmkr JU3-3344
4◎ Niedzwiecki Anna P Mrs JU3-6951
5 Boisvert Robert W JU3-6001
10 Mishol Samuel JU3-6811
11 Witowski Stanley T Jr JU3-8921
12 Richardson William B JU3-6912
13 Dudley Lottie A JU3-3074
16◎ Drost Anthony C JU3-8795
17◎ Witowski Stanley T
20◎ Charpentier Ernest R
21◎ Noga Stephen JU3-3604
22◎ Fonseca John JU3-3138
23 Kuzniar Joseph J JU3-3678
28◎ O'Neill Mary A Mrs JU3-3697
29◎ Casagrande Louis A Jr JU3-3543
31◎ Casagrande Luigi JU3-2602

BRISTOL

Fr 167 State N to 284 Winsor (Right even)
11◎ Simao Antonio JU3-6634
12◎ Santos Benjamin G JU3-2929
15◎ Almeida Antonio P JU3-8483
16◎ Baltazar Pedro G
21◎ Mathias Mabel M JU3-3991
22◎ Duarte Hazel M Mrs JU3-2218
25◎ Santos Anibal
26◎ Sunter Tom JU3-2076
31◎ Moreno Anibal JU3-8502
32 Queiroga Mary S Mrs JU3-3094
37◎ Almeida Mary Mrs JU3-2057
38◎ Fernandes Abilio JU3-3704
41◎ Gonsalves Lazalier JU3-8284
42◎ Vicencio Anibal C
45◎ Luiz Joaquin JU3-6239
48◎ Knapp Emil J JU3-6992
51◎ Cruz Albert JU3-2276
52◎ Bator Stanley JU3-2084
53◎ Almeida Jose JU3-8707

BROOKFIELD

Fr 392 East S to dead end (Right even)
12 Raymond Alorio R JU3-3844
14◎ Couture Claire B Mrs JU3-6955
15◎ Swiatlowski Walter H JU3-3916
16◎ Montiero Fernando L
17 Montiero Armand JU3-4042
18◎ Salvio Arthur JU3-8639
21◎ Pylypow Peter JU3-4785
22 Curci Urban V JU3-6882
23 Pylypow Walter
24◎ Yaworski Rose S Mrs JU3-6882
29◎ Sasur Andrew S JU3-6117
30◎ Machado Zulmira Mrs JU3-3072
32◎ Pereira Francisco JU3-8640
33 Deresh Nicholas T Rev JU3-2140
35◎ Paixao Sarmento J JU3-6111
Kleen-Rite janitor services JU3-8909
36 Oliviera Joaquim JU3-6469
38 Sanford James H
40 Saletnik Louis Jr
41◎ Ziencina Victoria Mrs JU3-3565
42◎ Santini Annunziata Mrs JU3-8518
45◎ Santos Joseph C JU3-2109

BROOKHAVEN DR

Fr 584 Chapin NE then E then SE and SW to 570 do (Right even)
27◎ Proctor John JU3-2481
34◎ Pratt Arthur H JU3-8247
37◎ Langlais Robert L JU3-8126
44◎ Ollari Albert J JU3-6345
47◎ Alderson Harry JU3-8095
54◎ Lucchesi Peter
59◎ Yelinek Joseph L Jr JU3-8651
— Vacant

BROWN

Fr 98 Yale E to 67 King
— RAY ST crosses
100◎ Patrie Arthur L
— WILLIAM ST crosses
173◎ Czupryna John J
— AMHERST ST crosses

BROWNELL

Fr 765 East NE then W to Orchard (Right even)
10◎ Andre Joseph M JU3-3526
18◎ Cairns Alexander JU3-2117
28◎ Cairns Martin J JU3-3133
29◎ Walker Crawford H JU3-8107
38 ORCHARD ST ends

BRUNELLE

Fr 856 Plumley S to dead end (Right even)
17◎ Kuselias Michael E JU3-6543
27◎ Bowler Delia M Mrs JU3-3587
30◎ Vernette Donald J JU3-3645
37 Vacant
40◎ Kowalski Stanley B JU3-2256

BRUNI

Fr 210 West SE to dead end (Right even)
16◎ White Paul F JU3-8959
17◎ Labossiere L W JU3-2264
26◎ Harrica Jasper E 583-3338

BRYANT PL

Fr Fuller W

BUCKNELL

Fr 136 Stevens W to 122 Laconia (Right even)
5◎ James Elsie O Mrs JU3-2708
6◎ Irvine Allison E Mrs JU3-3621
14◎ Kogut Edward F JU3-3158
15◎ Burck Edward JU3-8125
23◎ Cellillie Ronald V JU3-3790

CADY

Fr 69 Fuller W and NW to Chicopee City line (Right even)
— MERO ST ends
— HOLYOKE ST crosses
2 Belisle's Variety Store
◎ Belisle William N
5◎ Andre A carp JU3-8105
8◎ Kulig Martin P JU3-2647
9◎ Bousquet Napoleon N JU3-2150
12 Guilletts Paul E
14◎ Cassamasse Angelo J JU3-2549
15◎ Bousquet R T plumber JU3-2361
20 Mishol Robert R JU3-6517
21◎ Severns Charles A JU3-2881
28 SUMMER AV begins
29◎ Lazarz Stanley J JU3-8581
29½◎ Lazarz Walter J JU3-3763
30◎ Garreffi Michael P
31◎ Higgins Alton L JU3-3128
33◎ DiFalco Nicolo J JU3-2804
35 LAZARZ ST begins
36◎ Dakers Anna Mrs JU3-2642
40◎ Dakers Robert M JU3-3081
41◎ Brochu Philip A JU3-2788
42◎ Dakers James W JU3-2318
44 POND ST begins
45◎ Guerra John M JU3-2649
47 VICTORIA TER begins
54◎ Trybylski Frank E JU3-8548
58◎ Roberts Emery A JU3-8767
60 SIMONDS ST begins
61◎ Agen Charles F JU3-2283
68 VIENNA AV begins
70◎ Salwa John JU3-8821
71 Savoie Denonville A JU3-3495
74◎ Day Roland A JU3-2894
76 WILNO AV begins
80 O'Connell R I barber
82 French American Club Inc tavern JU3-6772
88◎ Wilson Billy J 583-8783
92 Pehl Bernard P 583-6472
93◎ Gregoire Armand J JU3-8564
96 Barnes Clyde 583-8656
98 WILLARD AV begins
104◎ Polansky George
110◎ Polansky Alexander JU3-8449
120 Leslie Alice G JU3-2021

CADY (CONTINUED)

126® Binette Napoleon N
Proulx Irene
136® Bernot John J
140® Bamache Victor JU3-8345
142® Gamache Roger
Atlas Glass & Aluminum Co 583-2593
143® Gregiore Roland T JU3-8542
150® Gamache Edgar O JU3-8406
155® Bissaillon Zephir JU3-6019
157® Orlick Katherine Mrs JU3-8791
162 Arrington James E 583-6947
164® Cooley Edward G 583-6855
169® Bilodeau Armand J
170® LeMay Albert H JU3-3750
171 W BELMONT ST begins
172 GRIMARD ST begins
175 Smock Max A JU3-6866
176 Vacant
178 Casity Gerald 583-8041
182 Becker Ralph W JU3-2949
183 Baumann William J
184® Focosi Joseph G JU3-3196
185® Poole Arthur F JU3-3186
187 W ORCHARD ST begins
191® Chaconas Michael JU3-8138
195 Gatlin Winford A JU3-6079
199® Kirnicki Walter N JU3-6477
201® Saletnik Walter S JU3-8742
202® Focosi Victor JU3-2619
Mendes James A JU3-4547
Vic's Farm Store JU3-2619
Vic's Poultry Farm JU3-2619
203 GLENWOOD ST begins
206® Duffy John P JU3-8335
209® Robinson Richard J JU3-3264
211® Tetrault Raymond O JU3-8429
214® Baron Henry V JU3-3312
217® Riley John W Jr JU3-8814
218® Cox John
222® Polansky John JU3-2673
223® Jarosz William P JU3-2082
228® Antonic John
231 WEST ST crosses
244® Saletnik Benedict W JU3-3257
247® Saletnik John P JU3-8511
Saletnik Cafe JU3-8511
251® Jurkowski Daniel J JU3-4541
253 Dunn John A JU3-3845
255 SALETNICK CT begins
259® Dunn Arthur F JU3-8050
263® Pollard James A JU3-8559
271® Grimes G B far JU3-3135
274 Suzor Paul L JU3-3025
289® Grimes Gordon B Jr JU3-3922
292® Babcock Ronald G JU3-2678
297® Edgar David JU3-8765
300® Sexton George H Jr JU3-3535
305® Stuart Roy JU3-6018
301 GRIMES AV begins

CAMBRIDGE

Fr 468 East S to dead end (Right even)
12® Arcobello Frank E JU3-3795
13® Terasky Peter
18® Mancini R F plasterer JU3-3345

CANTERBURY

Fr 414 East S to 60 Newbury (Right even)
15® Dias John JU3-2851
Eva's Beauty Shop JU3-2851
16 Italian Social Club JU3-8481
27® Fernandes Antonio JU3-2663
37® Fioramanti Angelo M JU3-2676
45® Rodrigues Armenio JU3-3721
49® Folvi Horace JU3-6628

CAROL

Fr 96 Motyka E to 1 Roberts (Right even)
12® Yosenski Anna Mrs JU3-3791
15® Bassett Lawrence E JU3-2976
16® Conde Francisco JU3-8057
21® Dinan William L
22® Mouha Kosimera
27® Yarymowicz Stephen JU3-2403
28® Szczygiel Frank
34 Evans Harlon P
35 ROBERTS ST begins

CEDAR

Fr 481 East N to dead end (Right even)
12 StMary's Rectory JU3-2691
Russo Dominic A Rev JU6-2691
17® Coelho Manuel JU3-2396
22® Augusto Manuel JU3-2107
23® Stachelek Stanley J 583-4618
Wilson Robert E
28® Slosek John M JU3-2695
32® Ludlow Rubber Co Recap Div JU3-8874
41® Ramos Joseph R
44® Santos Alipio A JU3-8206
47 Enos William M
52® Andrusik John JU3-2345
63® Lewicki Petronela Mrs
78® Charko Damian JU3-3418
79 Podsadowski Albert
88® Cygan Mitchell JU3-3977
91 Prystupa Eva Mrs JU3-3830
96® Cygan Jacob J
102® Ziemba Walter J JU3-2636
103® Dobrzycki Stanley JU3-3868
112® Kozaczka Carolina Mrs JU3-3242
113® Kertenis Victor A JU3-2027
127® Rado Erika Mrs JU3-2991
128® Makowicz Apolina Mrs JU3-8529
135® Czapienski Alexander JU3-2353
142® Filip Joseph JU3-2197
153® Podsadowski M J JU3-8269
154® Newman Albert S JU3-2044
157® Mendes Antonio N JU3-2639
170 Gomes James C JU3-6310
Teixeira Joseph S JU3-3359
172 Gero Walter L JU3-6969
173 Vacant
174 Casagranda Walter Q JU3-4466
178® Aguiar Augusto JU3-6114
179® Stroz Mitchell S JU3-2476

CENTER

Fr 610 Chapin NE and E to 645 Miller (Right even)
583® Burr R B JU3-2758
584 SROKA LA begins
587® Seremeth John F
588® Butters Robina W Mrs JU3-3966
Vacant
589® White Rutherford JU3-6812
590® StJohn D E Jr welder JU3-3992
596® StJohn D E JU3-2734
597® Danforth Edward W JU3-8100
599 Goodreau Donald J 583-6237
600® Bradley Edwin D JU3-3473
601 Donnelly Harold Q JU3-2101
601r Benton William T JU3-3450
604® Letourneau Alfred L JU3-6566
605® Slonka Stanley M JU3-3852
608® Lyons Robert E JU3-8416
611 Vacant
613 Vacant
616® Pease Walter A JU3-2928
617® Randall William H JU3-3809
618® Pease Walter A Jr JU3-2816
619® Randall John B Jr JU3-3413
Dottie's Gift Shop JU3-3413
626® Patullo Charles T JU3-8334
627® Randall John B JU3-2151
630® Ashwell R S far JU3-4578
631 Randalls Farm
644 ROOD ST begins
645 Suncrest Stores grocer JU3-6761
645r Jernigan Equipment Co marine hdw
651 Center Package Store JU3-2812
653® Fenney James B JU3-6624
656® Fuller Albert H JU3-2074
659® Kiwior Sophie Mrs JU3-2669
664® Watson Roy L JU3-2071
665® Kohanek Walter
668® Hendricks Don L JU3-4528
681® Kochanek Stephen J JU3-8134
685® Paul Gerald A JU3-2153
696® Mitchell David JU3-2012
700® Bissonnette R A JU3-8015
701® Goodreau Mabel A Mrs
704® Dorval George F JU3-2972
707 Hastings Jared T JU3-8924
718® Pegram Robert W 583-4580
722 HUNTER ST begins
723® Moore John D JU3-3533
725 Perkins Richard H 583-6037
727® Enos Harry JU3-8908
729® Boucher Leander H
735® LaPointe Pauline Mrs JU3-8472
738off Eldridge John E JU3-6339
742 PAULDING RD begins
744® Messier Ozias JU3-8283
747® Allen William S JU3-6614
751® Tenerowicz Charles JU3-6654
754® Wrona John P JU3-6084
758 RICHMOND RD begins
761® Wrinn Gregory J JU3-6907
764® Golden Paul T
768 HIGHERBROOK DR begins
782® Homestead Inn The rest
782® Fifield Charlotte Q Mrs
738® Jaciow William JU3-2900
785® Hughes Robert J JU3-6415
789® Konderwicz William JU3-8354
794® Robinson Herbert A JU3-8859
795® Stearns Ralph R JU3-2621
798 Vacant
801® StOnge Alfred C
802® Jones Arthur M JU3-2533
Vacant
810 Ludlow Center Cemetery
830 Vacant
831® Moore Fred M JU3-3029
834 Vacant
844 Libby Erwin R JU3-4553
848 Langford Clifford 583-6371
845® McArthur Curtis H JU3-8646
859 First Congregational Church
859½ CHURCH ST ends
861® Perham Hazel E Mrs JU3-2411
863 BOOTH ST begins
877® Fuller Edward A JU3-3876
885® Howes Isabel Mrs JU3-6131
889® Parsons Ernest JU3-2557
893® Burton Edwin M JU3-8044
905® McChesney Herbert L JU3-3214
927 Cislak Joseph S JU3-8743
935 Vacant
937 Vacant
For 955 on, see Belchertown st

CHAPIN

Fr 24 Miller NW to 330 Holyoke (Right even)
18® Batista Albino
26 Vacant
Vacant
60® Miarecki Stanley J JU3-8768
82® Fijal Nellie Mrs
88® D'Andrea Santino JU3-3009
92® Low William A JU3-6262
96® Fijal Walter J JU3-3792
104® Waskiewicz E C JU3-8534
108 ELECTRIC AV begins
114® Bourbeau Maurice P JU3-3295
120® Dulski John F JU3-8202
142 Pyzocha S J excavating JU3-2646
146 EDISON DR begins
150 Planky Heating Service
154® Gay Bernard JU3-6057
160 Watson Donald A JU3-8020
172® Gauthier Leo J JU3-3567
172r Miller Levi
177® Axiotis George 583-3182
185® Gajewski J C carp JU3-8558
200 Vacant
206® LaPierre Albert J 583-4438
209® Gagne Eugene L JU3-3031
— Vacant
— Vacant
—off Ruxton D D & Co Inc gravel pit
Vacant
223® Kulig Felix S JU3-3376
231® Ostrowski Francis R JU3-8830
251 Gosselin Francis A JU3-3309
259® Sternola Broneslaus P
265® Bastek Bolac B JU3-6946
271® LeBlanc Gilbert JU3-6842
283® Beauregard Joseph G JU3-8002
French American Club of Ludlow Inc
291 ELDEN ST begins
297® Bailey Ralph B JU3-2702
303® Moura Acacio F JU3-3206
307 DALE ST begins
309® Wallace Edward W JU3-3789
313® Conti Dino J JU3-3091
315 CREST ST begins
317® Charpentier W C JU3-8478
321® Sergneri Elio P JU3-2945
327® Clifford Daniel P JU3-8806
329 BLISS ST begins
330® Pukish Michael JU3-2146
334® Cruz Fernando C JU3-3404
338 OAKWOOD DR begins
339® Ferrier Morrison G JU3-3796
340® Settle William JU3-6159
341 ARBOR ST begins
344® Larouco John G JU3-8625
348® Panek Andrew V JU3-2971
351® Paradis Lillian Mrs JU3-3446
354® Almeida F M Mrs ins JU3-3886
354r Benjamin Henry A JU3-6307
358® Kowalski Bronislaw JU3-3265
361® Peterson Otto A Jr JU3-2340
370 Vacant
400 PLUMLEY ST begins
401 EAST ST ends
404® Hnatiw John
407® Trusz Walter G JU3-2611
408® Martin Viola M Mrs JU3-3820
409 ORCHARD ST begins
410 RIDGEVIEW CIR begins
413® Silveri Joseph C JU3-3836
416® Genest Lester J JU3-3624
417® Vaudrin Emile J JU3-2792
421® Brenock Timothy P JU3-6846
424® Monat Harvey J JU3-8474
425 FULLER AV ends
429® Nowak Fred M
430® Johnston Andrew B JU3-2108
432 PLEASANT ST begins
436® Krawiec Edmond J JU3-3702
437® Soares Manuel JU3-8543
411® Laughran Francis J JU3-2052
448® Gazda Stephen J JU3-3041
449® Vivier Edward K JU3-2975
461 MASS TURNPIKE crosses (overhead) Eastbound lane
465 MASS TURNPIKE crosses (overhead) Westbound lane
468 ENTRANCE TO MASS TURNPIKE
470off Ludlow Fish & Game Club Inc JU3-6782
472® Lavoie Bernard W JU3-6244
475® Wareham James H JU3-2040
483® Zych Joseph K
493® Simmons Clinton A JU3-3126
497 PARKVIEW ST begins
500 Senior High School 583-3547
521® Dziura Michael L JU3-8513
525® Fernandes Americo J JU3-3279
529® Hamilton Arthur B JU3-8291
530 Vacant
534 Morcavage Leonard J 583-6218
535® Taylor Leonard A JU3-3739
536 HIGHER ST begins
539® Letourneau Aldie J JU3-3451
540® Story John D JU3-8710
541 CHAPIN CIR begins
544® Kamyck Joseph W JU3-2482
545® Noel George L JU3-8343
548® Wallace James W JU3-3291
549® Smith Earle E JU3-8532
553® Dragon Edward J JU3-6326
554® Wood P L surveyor JU3-3655
557® Wilson Peter JU5-8441
563® White Gerald G JU3-3817
564 Green Norman K 583-4590
565 CHAPIN CIR ends
568® Blais Joseph R JU3-3205
569® Bouchard Lionel J JU3-8522
570 BROOKHAVEN DR ends
574® Campion John F JU3-2497
575® Desautels Albert L JU3-6298
578® Gauthier Eugene H JU3-4091
579® Hajowyj Nyrola JU3-6195
581 Vacant
582® Guerci Joseph R JU3-8144
Guerci Joseph & Son builders JU3-8144
584 BROOKHAVEN DR begins
585® Pruchnik Frederick L JU3-3098
589® Fitzgerald Kenneth JU3-8840
597® Belisle Leo W JU3-6070
601® Czornobaj Pawlo JU3-3278
605® Gershowitz Irving JU3-8836
607® Caron Lester E JU3-2343
609 NORTH ST ends
610 CENTER ST begins
614® Smith Helen W Mrs JU3-3488
620® Mariani L P mason JU3-3391
630® Nowak Stanley L
644® Miller Edward J JU3-2305
646® Lubar Felix S JU3-8234
648® Merkel Oswald H JU3-8469
656® Macri Paul F JU3-3363
660® Maziarz Julia E Mrs JU3-3690
661® Zajchowski M S JU3-8212
662 E AKARD ST begins
663 REGALL AV begins
666® Wilson W W JU3-8594
699® Jurga John J JU3-3016
670® Merkel J G elec JU3-2848
671® Hnatow Thomas JU3-2987
672 W AKARD ST begins
675 ADAMS ST begins
676® Binette Paul L JU3-6464
680® Banas Henry JU3-6220
682 JOHN ST begins
686® Masiuk John JU3-8868
694® Krzyzek Teddy J JU3-3826
695® Nowak Mitchell S JU3-8477
696 Krzyzek Kunegunda Mrs
697 SWAN AV ends
708® Berkowsicz Albert JU3-2162
709® Lapine Francis P JU3-3541
709 LOOPLEY ST ends
710 VICTOR ST begins
711® Baron Henry J JU3-3460
714® Desmarais Gerald L JU3-3241
716® Brunelle Edward C JU3-2622
717® Skutnik Stanley J JU3-4081
719 WILSON ST begins
723® Thompson Harry E JU3-2224
726® Grybosh Michael S JU3-2830
730® Murray William E JU3-8403
732® Dombeck John S JU3-2833
735® Przybycien W D JU3-8250
739® Adamczyk Rudolph JU3-2039
Vacant
Ludlow Junk Co
743® Perkins Richard E JU3-3332
749 FULLER ST crosses
767® Ross Joseph A JU3-6189
Chapin St School JU3-6353
776® Cira Rudolph
782® Salva Theodore W JU3-3855
784® Cislak Joseph
788® Cislak John JU3-2394
Cislak's Trucking
794® Wrona Walter R JU3-3686
800® Boucher Bernard P JU3-8243
805® Falconer William R 3d 583-6877
815® Lavoie Maurice JU3-8105
824® Wrona Maciej JU3-3686
832® Wrona S excavating JU3-2328
838® Swienton Mary Mrs JU3-6610

CHAPIN CIR
Fr 541 Chapin W and NW and E in a semi-circle to 565 do (Right even)
12◉ Ratell Lena M Mrs JU3-8537
24◉ Bal Walter J JU3-2013
27◉ Keeney Rollin D JU3-2659
35◉ Livermore Leland B JU3-5004
◉ Livermore M A nurse JU3-5004
48◉ Ehlers William E JU3-3838
51◉ Merkel Gordon O JU3-2363
58◉ Grano Joseph JU3-3314
67◉ Whittier Elliot G JU3-8661
68◉ Genther William E JU3-6870
79◉ Santabar Robert E JU3-8665
81 BIRCH PT begins
91◉ Bertrand Albert A JU3-8697

CHARLES
Fr 51 Moody W to 4 Lawton (Right even)
1◉ Gideos Stephen W JU3-6862
4 CLARK ST begins
Vacant

CHERRY
Fr 60 Fuller E to dead end (Right even)
22◉ Chmura Theodore J 583-6485
29◉ Wisniowski John J JU3-3643
◉ Narreau Eldradge JU3-8473

CHESTNUT
Fr 9 East N to 76 Winsor (Right even)
6 Post Office JU3-3622
12 Ludlow Boy's Club and Girls Club JU3-2072
30 Gowen & Trombly Inc ins JU3-8358
32 Mackintosh R M dentist
(A)Glaster Katherine L JU3-2692
(B)Hoyt Alice L Mrs JU3-3481
(4)Nelson Charles
(5)Vacant
32 (7)StJohn Rose A
(8)Veterans Services JU3-2115
(10)Langevin Albert
(11)Vacant
(12)Russell John
(31)Robertson Mary Mrs
(34)Fasgnelle Antonia
(35)Pendrak Catherine Mrs
(36)Martin Jessie P
(37)Paquette Amanda M
(38)Salva Anna
(39)Perrault Bessie J Mrs JU3-2635
(D)Steele Mary F Mrs JU3-3606
(E)Trombly Alvin P Jr
(F)Thomson Mary Mrs
(G)Ouelette Aurore Mrs
(I)Goodreau J F Mrs JU3-3718
(J)Saulnier Florence M JU3-3767
32r Fire Dept Headquarters JU3-8332
34 Town Hall JU3-6595
Welfare Dept JU3-3616
Board of Assessors JU3-3646
Building Inspector JU3-6595
Board of Appeals JU3-2781
Board of Public Welfare JU3-3616
Board of Selectmen JU3-2781
Registrar of Voters JU3-3561
Town Clerk's Office JU3-3561
Tax Collector's Office JU3-3573
Sealer of Weights & Measures
Town Moderator's Office
Board of Health JU3-6555
Cemetery Commissioners
Planning Board JU3-8614
Park Commissioners
Treasurer's Office JU3-2711
36 CHESTNUT PL begins
39 Ludlow Junior-Senior High School
42 Memorial Playground
53 School Dept JU3-8372
63 S Adelaide Cole School

CHESTNUT PL
Fr 36 Chestnut E to 12 Memorial dr (Right even)
14 Ludlow Hospital Society JU3-8348

CHMURA CIR
Fr 185 North W to 12 Roberts

CHURCH
Fr 370 Fuller E to 859½ Center (Right even)
—◉ Barth Ralph E JU3-2292
— ROOD ST crosses
—◉ Mortimer Eva M Mrs JU3-2447
— Toupin Ronald E JU3-6673
— MUNSING ST begins
—◉ Roth Nickolas G JU3-8693
—◉ Haluch Ladwik JU3-2869
— Haluch Dairy
—◉ Cincotta Lawrence D JU3-6613
35◉ Bacon Herbert B JU3-8698
179 Ludlow Grange Hall No 179

CLARK
Fr 4 Charles N to dead end (Right even)
30◉ Adam Alexander O JU3-8113
52◉ Cullins John C 583-8053
— Arbour R P cabinet mkr JU3-8621
—◉ Shea William J JU3-6648

CLARK RD
Fr 336 Miller NE to dead end
—◉ Lawler John M

CLOVER RD
Fr 58 Wood dr SE to Edgewood rd
— WOOD DR ends
— Vacant
— Vacant
120◉ Keough John J JU3-8755
125◉ Tetrault Albert A 583-4051
130◉ Maloney Robert J JU3-6827
135◉ Moorhouse Keith G 583-4251
140◉ Balwanz Rayne L JU3-6960
145◉ Nielend John T JU3-6647
149 HUNTER ST ends
150◉ Mullins William D JU3-4093
160◉ Cosper Carol R JU3-2912
172 Nichols W J
174 PINEWOOD RD begins
187 ACORN LA ends
188◉ Motta D roofer JU3-6837
198 Lambert Raymond P Jr 583-3630
— Vacant
213◉ Page Lowen P JU3-8948
— Vacant
— Vacant
230◉ Featherstone Joseph H
— Vacant
— WOODSIDE RD begins
— Vacant
— PAULDING RD ends

CONNIE AV
Fr 358 West E to dead end (Right odd)
4◉ Ryan Franklin JU3-2733
16◉ Psilos Manos JU3-3169
17 KEEFE ST begins

COOLIDGE AV
Fr 231 West NW to dead end
—◉ Tatro Lewis B
13◉ Scalgiarni Paul D 583-4427
23◉ Ouellette Roland E JU3-4422
33 Vacant
37 Vacant

CRESCENT DR
Fr 680 East S then W and N to 656 East
24◉ Dill Edward J JU3-3406
33◉ Blais E J trucking 583-3520
36◉ Slosek Charles S JU3-6965
44◉ Milroy William G JU3-2306

CREST
Fr 315 Chapin W to Bartlett (Right odd)
15◉ Gaito Edward F JU3-8001
24◉ Brothers Kenneth E JU3-2479
25◉ Castanera Samuel M JU3-6911
36◉ Dudek Stanley A JU3-2135
41◉ Costa Manuel S JU3-3242
44◉ Amos Dorothy A Mrs JU3-2267
49◉ Retzlaff Warren B JU3-3269
52◉ Almeida Ernest JU3-6949
61 Charland Edward D

Williams Dwaine
Bryant Janet A Mrs 583-8681
62◉ Harrica Inez E JU3-3818
70◉ Dube Roger R JU3-8093

CROSS
Fr 55 Fuller NW and SW to 189 Holyoke (Right even)
15◉ Szczebak Joseph JU3-6176
19◉ Bruce S Ralph JU3-6201
23◉ Dion Alphonse J
24 MERO ST rebegins
35 Wheeler Donald R JU3-6996
38◉ Carlson Eliza M Mrs JU3-6961
40 Catanese Peter W
48 Casagrande Tarquino JU3-2665
58◉ Goodrow Ovela W JU3-2801
62◉ Ferenz Michael JU3-6219
65 HOLYOKE ST rebegins

CYPRESS
Fr 50 Oak E to dead end (Right even)
10◉ Peczka Sator P JU3-3437
11 Uniwin George F Jr 583-2656
12 Kielbania Karol
13◉ Dupuis Armand JU3-3518
16◉ Mendes Anthony JU3-2790
17 Ohloblyn Dnytro JU3-2323
18 Matario James A JU3-6530
21◉ Zielenski Tekla Mrs
22◉ Milos Anna Mrs JU3-6423
23◉ Brockway Wallace E JU3-2872
26 Misiaszek Peter S
27◉ Rickson Henry E JU3-2217
28 Misioszek John P
33◉ Lavoie Emma C Mrs JU3-2784
34◉ Janeczek Sophie Mrs JU3-2196
35 Gauthier Wilfred J JU3-6232
36◉ Magnan Joseph E JU3-2386
38 Esteves Antonio
39◉ Lavoie Eugene A JU3-3398
43 Abair Robert G 583-8645
44◉ Bell Howard W JU3-3162
45◉ Giroux Charles JU3-8867

DALE
Fr 307 Chapin W to dead end (Right even)
15 Kaczynski John R Jr JU3-6340
25◉ Manoni Santi T
37◉ Roberts Stanley E JU3-6883
47◉ Fitzgerald Francis J JU3-3251
48◉ Hiersche George O JU3-8574
55◉ Vermes Luther M JU3-3215
60◉ Tetreault George E JU3-8705
61◉ Kawalec John T JU3-2963
67◉ Novak Edward JU3-6156

DAVIS
Fr S of Stebbins N to 241 West av (Right even)
21◉ Lizak Stanley P JU3-6646
27◉ Lizak Paul J
28◉ Giza Adam JU3-8633
32 STEBBINS ST ends
49◉ Boucher Homer P JU3-2332
53◉ Kolano John S JU3-2273
55◉ Cmiel Joseph P JU3-6539
59 MORSE ST begins
67◉ Lavoie Charles H
80◉ Maliga Stanley M JU3-3637
84◉ Bulecza Stephan F JU3-2944
90◉ Bednarczyk J F Mrs JU3-2385

DEROCHE CIR
Fr 419 Holyoke W to dead end (Right even)
45 Vacant
— Vacant
— Vacant
— HELENA ST begins
69◉ Barone John J 583-4436
— Vacant
— Vacant

DOVER RD
Fr 161 West av S to 91 Barre dr

DUKE
Fr 195 State N to 308 Winsor (Right even)
11◉ Dias Anna Mrs
12◉ Augusto Arthur JU3-3833
Vacant
16◉ Pereira Albertina Mrs JU3-2152
17◉ Santos Avelino A JU3-2148
21◉ Rodrigues Manuel JU3-2320
22◉ Miszewski Anthony K JU3-6268
26 Silva Antonio G
27◉ Costa Alfred P JU3-6644
28 Esteves Americo JU3-3001
32◉ Alves Americo JU3-2002
33 Vacant
35 Bertini Bruno L JU3-2223
38 Tavares Antonio D JU3-3722
40◉ Neves Belmiro JU3-3093
41◉ Silva Joseph J
44◉ Reis Palmira A Mrs JU3-8540
45◉ Talaia Raul J
50 Silva Mario JU3-2581

51◉ Costa Julia Mrs
52 Sousa Flossie C Mrs JU3-2751
57◉ Jorge Joao JU3-6026
58◉ Nascimento Sebastian JU3-3372
64◉ Dowd John P JU3-2122

EAST
Fr 30 North NE to 401 Chapin (Right even)
5 PARK PL begins
— Ludlow Drycleaner & Laundry Village JU3-6767
32 Frank & Tito Beauty Salon
36 Marlowe's Package Store Inc
40 Ludlow Drug Inc JU3-6939
54 Growers Outlet Inc JU3-6787
7 Chestnut Street Park
9 CHESTNUT ST begins
11 (A)Dube Aloria H JU3-3379
(B)Soffan Dina C Mrs
(C)Bator Julia N Mrs JU3-6966
(D)Milne Frederick T JU3-3504
(E)Waite Coral Mrs JU3-2714
(F)LeBoeuf William JU3-2221
13 Mary's Cleaners JU3-8828
15 Bergeron Studio of Dance The JU3-6481
17 Ludlow Linoleum Shop Inc JU3-2859
19 O'Connor's Inc household appliances JU3-2620
21 (A)Bonneville Joseph D JU3-8435
(B)King Richard W
(B) Milroy M G Mrs JU3-8965
(C)Grosvenor Raymond P JU3-4083
(D)Warren Willis L JU3-3735
23 Vacant
25 Booth Albert E Co druggists JU3-3537
27 Ludlow Paint & Wallpaper Co JU3-8911
29 Donovan Sally Dress Shop JU3-8215
31 (A)LeBoeuf Richard C JU3-4049
(B)Gurski Adeline H JU3-3458
(C)Jessmer Edward M JU3-3358
(D)Bourcier Ernest E JU3-8123
(E)Vacant
(F)Tenerowicz Thaddeus T JU3-3240
35 SEWALL ST begins
38 STATE ST begins
Bartlett A H Co Inc JU3-8336
Vacant
Peerless Food Products Corp JU3-8392
97 Reliable Service Center 583-4461
99 Frank's Diner rest JU3-6763
126◉ Orsyulak John JU3-3346
127 Dearborn's Ed Service gasoline JU3-8395
129◉ Lysick Stella Mrs 583-8945
132◉ Neto Jose L JU3-8942
133 LaBossiere Refrigeration Service JU3-6824
134 Francisco Joaquim
135 Rebelos real est 583-8255
138◉ Wallace L Reed JU3-2687
140 Swienton Robert E
146◉ Lysik Sophie Mrs JU3-3377
147 LOWER WHITNEY ST begins
153 Lower Travel Agency JU3-8578
Joe's Barber Shop JU3-4263
154◉ Palisky John
155◉ Fernandes Anthony JU3-3983
157◉ Zolty Philip JU3-2035
159 Russell Albert
160◉ Twarog Susanna Mrs JU3-2241
161 Markewicz Benjamin J
163 Hite Daniel
167 Modern Shoe Repair
◉ Magiera Stanley JU3-3328
168◉ Palheiredo Anne G JU3-2657
175◉ Dudek Joseph
176◉ Belczyk Albert JU3-3709
181◉ Lewinski Albert J JU3-8733
184◉ Pietrusa Michael JU3-2154
185 Festa Catherine E JU3-3330
187 Fairwinds Realty Co JU3-8381
191◉ Palheiredo Joseph G Jr
192◉ Smokowicz John
193 Batista Antonio JU3-6203
194 Smokowicz Stanley M JU3-2193
198◉ Edelmann George W JU3-2378
199◉ Trusz John JU3-3407
201 Ludlow Memorial Co Inc JU3-3407
Trusz Walter G Ins Agency JU3-3407
205◉ Bednarczyk B W JU3-2654
208◉ Tokarz John S JU3-3725
213◉ Cardinal John C
216 Vacant
220 StAndrews Episcopal Church
223 Silva's Market JU3-2266
225 WINSOR ST crosses
235 Freddie's Spa rest JU3-3055
237 Allen L L Mrs JU3-3521
Alberto Joseph
Quaglini David A JU3-3548
Zina Rosalinda M Mrs
239 Sewing Machine Distributors 583-2989
242 Stanley's Market grocers
245 Jessie's clothing JU3-3613
◉ Oliveira Louis V JU3-3613
Russo Americo S JU3-3183
Bertrand E R dentist JU3-8524

EAST (CONTINUED)

246 Owen's Pharmacy Inc JU3-8383
249 Norwood's Inc dairy products JU3-6722
250 Tri-Towne Footwear Store
251 Pete's Shoe Repairing
252 McLeish R ins JU3-4718
257 Bus Stop Luncheonette 583-6771
259 Pope's Paint & Wallpaper Center JU3-6914
261 HUBBARD ST ends
264 Speed Wash
Vacant
270 Hiersche & Son elec contrs JU3-2743
271 Santos Dept Store
273® Santos Simon D JU3-2214
274 Sunray Heating Oils JU3-3934
Dino's Barber Shop
276 Muscaro Vincent
281 Vacant store
283 Television Corner The JU3-3321
Santos Francisco
Domingos Julio JU3-6421
Dumont Richard E
Santos Americo JU3-3556
284® Costa Manuel O JU3-2156
285 Ludlow Air-Tite Aluminum Products Co Inc JU3-2535
286 Alexander Stephanie Mrs JU3-8988
287 Harold's Flower Shop JU3-8400
Vacant
288 Flouton Edwin W JU3-8857
Ribiero John
Ramos Albert
289 Czerniak's Hardware JU3-8504
290 Magiera Robert J 583-8048
Ney Joseph J
292 Vacant
293 HIGHLAND AV begins
296 Steve's Service Station JU3-2087
297-299 Polish American Citizens Club Inc JU3-6743
300 Haviland Cafe Inc tavern JU3-6752
302 Walter The Tailor
305 Ludlow Inn hotel JU3-6702
Sharrow M P carp
307 Squires Edward L JU3-6696
309 Harry's Food Center JU3-8356
311 Mello Joseph
313 Louise's Specialty Shop variety store
® Leitao Francisco JU3-6424
315 Fitzpatrick Ida Mrs
317 Joey's TV Center JU3-8218
319 Silva's Barber Shop
319½ PROSPECT ST begins
320 Campora's Service Station JU3-6762
321 Laura's Spa rest JU3-6717
323 Margavio Francisco JU3-6235
324 PLAMER ST begins
325 Gaviglio Package Store Inc JU3-3464
328® Smola Joseph S JU3-6245
329® Nunes Manuel C JU3-8566
Nunes Jewelry JU3-8566
331 Hawk Robert G 583-6482
334 Gauthier Walter J Jr
336® Phoenix Raymond E JU3-2083
339 Barszcz Edward W JU3-3268
341® Barszcz Walter JU3-2287
344 BRIMFIELD ST begins
356® Symonds Frank W JU3-8925
358® Pukish Anna Mrs JU3-3298
364® Gauthier Yvonne S JU3-3843
367 Vacant store
368 WARREN ST begins
369® Kapinos Edward T JU3-2786
371 Vacant
374® Lisak Joseph P JU3-2297
378 Vacant
380 Tomas Manuel JU3-4398
381 LOCKLAND AV begins
386 Mariann Beauty Salon JU3-2372
387 Moonlight Cafe JU3-6742
389 White Robert C JU3-8822
Salvador Delmino
390® Lazarz Mariann JU3-2372
Lazarz's Paints & Hardware Store JU3-8550
391 Salvador Jose
Gomes John
392 BROOKFIELD ST begins
393 Highland Club Beverage Co JU3-8225
398 Costa John JU3-6080
Cocchi Thomas J JU3-6251
Costa Jesuisa Mrs
Arbor Homes of Western Mass JU3-3850
Dias Realty Co JU3-8611
401® Guerci D B Mrs JU3-3591
Guerci Geno P JU3-2964
403 LAKEVIEW AV begins
404® Silva Antonio JU3-6942
406 Lemos Mary A Mrs JU3-2449
410® Saloio Armelin H JU3-2667
412® Saloio Jose H JU3-2722
414 CANTERBURY ST begins
421 Hadro Emil A
423® Hadro Ervin W JU3-3824
424® Dias Margaret M Mrs JU3-8224
429 KIRKLAND AV begins
432® Moutinho Carmin J JU3-2603
Ludlow Funeral Home JU3-3575
437 Martins John A JU3-2677
439® Pereira Francisco A
440 NEWBURY ST begins
450® Mariani Joseph JU3-3318
453® Abair Alphonse L JU3-2056
Blais Robert E JU3-8128
455 PINE ST begins
459 Misiaszek's Market JU3-3831
461® Misiaszek Stanley F JU3-3831
462® DelMastro Augusto JU3-3469
468 CAMBRIDGE ST begins
471® Sepiol Stanley W JU3-2037
472® Dominque Gideon J JU3-2173
473 Truchan John JU3-8289
476 Gagne Bertha M Mrs JU3-6563
477® Abair Arthur H JU3-3921
Marcile Germain E JU3-6585
478® Gagne Louis T JU3-3337
481 CEDAR ST begins
482® Alves Gualdino JU3-8547
484 Chenaille John
485 StMary's Mission RC Church JU6-2691
488® Melnyck Anna Mrs JU3-2106
494® Germain Francis L JU3-8096
498 MERRIMAC ST begins
507 YALE ST begins
516 East Street School JU3-2820
519® Barszcz Joseph JU3-2080
526 LACONIA ST begins
529® Lysik Edward H JU3-3894
530® Wcislo Martin J
Barlow John JU3-3743
531 RAY ST begins
532® Moutinho Manuel JU3-6963
535 Family Food Store
548 LEHIGH ST begins
554® Ferreira Antonio JU3-3394
555 WILLIAMS ST begins
562® Petrolati Amedeo JU3-8418
565® Kogut Stephen
567® Linehan Michael JU3-4012
571® Kogut Michael J JU3-3777
572 STEVENS ST begins
574® Ziencina Stanley JU3-2877
575 A & S Garage JU3-2415
585 AMHERST ST begins
593® Peacey Walter J JU3-2068
595 Double D Dairy Bar
611 KING ST begins
623® Graveline W V JU3-8332
624 Tirrell Joseph M 583-4501
Sunter William R JU3-8010
631® Lisak Joseph P JU3-6064
639® Savoie Roger A JU3-3968
647® Pancotti Vivaldo JU3-3288
—off Ludlow Country Club Inc JU3-3434
656 CRESCENT DR ends
667® Allen Lelia M Mrs JU3-3453
668 Klicka Arthur L 583-6050
680 CRESCENT DR begins
687® Uzendowski John L JU3-3456
690® Silva Albert A JU3-8190
Silva N G Mrs curtains JU3-8190
700® Edgar Benjamin S JU3-3349
703® Francisco Fernando JU3-3073
715® Gonsalves Arsenio JU3-3011
718® Sunter Walter G JU3-3424
723® Nowak John JU3-2760
733 Talbot Charles E 583-4231
745 Vacant
755® Jurkowski A P JU3-2839
765 BROWNELL ST begins
768® Ziemian Stephen S JU3-2352
776® Mazur Ben S JU3-3087
787® Querios Barbara Mrs JU3-8204
800® Bergeron Hortense H JU3-3461
For 805 on, see Plumley st

EAST AKARD

Fr 662 Chapin N to dead end (Right even)
25® Dynak Stanley J JU3-3714
41® Farquhar George I JU3-3075
49® Rae Robert JU3-8569
59® Savoia Reno O JU3-8505
68® Conchieri Raymond E JU3-3924
69® Boldys Walter J JU3-8671
76® Dumas Rene G JU3-8681
79® Courtney Richard C JU3-2452
86® Boilard William G JU3-3203
89® Waite Homer R JU3-6273
96® Boduch Stanley W JU3-3954
99® Johnston Charles JU3-3571
106® Methe Ernest J JU3-3172
109® Vogt Wayne D JU3-2985
116® Kelly Harold A JU3-6859
119® Silva James JU3-8256
126® Muszynski T S JU3-3117
127 ALICE ST begins
136® Regnier Louis J JU3-2366

EAST HOWARD

Fr 134 Highland av E bey Lockland av to dead end (Right even)
41 PROSPECT ST crosses
55® Salvador Fernando JU3-8892
56® Senecal Leroy A JU3-2069
58 Lester Alma M Mrs JU3-6379
® Butterfield R A JU3-6174
59 HAVILAND ST begins
65® Mondry Joseph JU3-3351
66® Moe Edward A JU3-6408
68 Vautrain Royale
69® Rodrigues Alice Mrs JU3-2263
70 Normandin Lionel N 583-4450
71 Adams Louis H JU3-8264
77® Lavoie Oraise J Jr JU3-2752
91® Cini Richard W JU3-8878
92® DeSilva Ozina Mrs 583-4670
95® Ferreira Francisco JU3-2842
96 Halgos John F JU3-2993
99 LOCKLAND AV crosses
107® Vaz Manuel JU3-3737
108® Velozo John JU3-3578
111 Silva Frank A JU3-8955
112® Velozo Joseph
113 Silva Sarmento J JU3-6158

EDEN

Fr 291 Chapin SW to dead end (Right odd)
7® Orchulek Stanley A JU3-4002
12® Knightly John E JU3-6933
19® Bergeron Homer E JU3-2467
22® Sasur Mitchell A JU3-3384
27® Lewicki Edwin W JU3-6916
34® Abair Urban A JU3-3038
35® Mazur John J JU3-3034
36 FERN ST begins
41 Dyriac J Bernard JU3-3354
46® Marelli Felix E JU3-2853
49® Goodrich James C JU3-8746
54® Anderson William G JU3-2959
57® Skura Stanley M JU3-6280
62® Aglio Anthony M JU3-3361
65® Dennis LeRoy W JU3-8131
70® Charbonneau J E JU3-2304
73® Kukla Edward C JU3-6092
74 BARTLETT ST rebegins

EDGEWOOD RD

Fr NE of Richmond rd SW to dead end (Irregularly numbered)
50® Berry Daniel E JU3-8078
25® Johnson Truman 583-8810
— RICHMOND RD ends
28® Kefalas Peter A JU3-6404
16® Wilson Peter D JU3-3626
— CLOVER RD ends
— Vacant
62® Hathaway John D
72® Cocaine Harold 583-3350
— Vacant

EDISON DR

Fr 146 Chapin NE to dead end (Right even)
24® Eddy Richard H 583-3748
25® Day Arthur W JU3-6082
28 POSNER CIR begins
35® Method Carlton J JU3-3232
40® Gonsalves Alfred JU3-6937
43® Hardebeck Edward J JU3-6968
50® Kramp Charles W JU3-4043
53® Therrien Edmund L JU3-4088
58® Drost Albert F JU3-6828
61® Stanley Guy J JU3-8531
66® Gelinas Lawrence A JU3-3193
— Vacant
74 Higgins Edward A Jr
77® Travis Thomas E Jr 583-8459
82® LaMotte William D JU3-4070
85® Gulbrandsen Gordon N JU3-3306
90® Viens Raymond D JU3-6406
93® Walsh B J real est
101® Scheurich John V JU3-4040
102 POWER AV begins
109 Oski James B JU3-4054

ELECTRIC AV

Fr 108 Chapin N to Posner cir
— Vacant
— VOLTAGE AV begins
— Vacant

ELM

Fr 69 Hubbard N to 58 Howard (Right even)
10 Chrzan Paul J
12 Bell Richard JU3-6290
15® Koss William J JU3-3175
18® Webb Joseph L JU3-8562
21 Ruel Florene B Mrs 583-2506
23® Gove Robert A JU3-8022
24® Chenaille E O JU3-2388
® Chenaille W O JU3-8413
27® Miller Albert J JU3-8764
30® Salli Maria Mrs JU3-8412
33® Fraser Harry JU3-2478
36® Lafayette W J T JU3-8521
39® Bourdeau Norman C 583-6461
42® Ouellette Philip L JU3-2275
45® Sojka Walter
47 Fournier John L 583-4643
48® Giza Henry W JU3-8730
50 Krynicki John Jr JU3-3738
51® Bertrand E Roger JU3-3159
54® McFayden William JU3-2965
57® Bienvenue Bernard P JU3-3680
62® Szlosek Walter JU3-3627
63® Gillan Clarence F JU3-6952

ESSEX

Fr 213 State N to 330 Winsor (Right even)
2 Essex Street Market JU3-3652
12 DeMaia Guilherme
13® Varao Manuel JU3-4001
15 Bassett William C
16® Tome Marie Mrs
Ferreira Cassemiro
19® Teixeira Antonio S JU3-2453
22® Rodrigues Carlos A JU3-2490
25® Evangelista Joaquina Mrs JU3-6550
26® Santos Anna F Mrs JU3-6994
27 Ribeiro Jack JU3-2575
31® Feicha Ermalinda Mrs JU3-6851
32 Leite Emilia Mrs
34 Burek Theodore E JU3-2369
37® Ferreira Daniel JU3-3493
38® Santos Simon D Jr JU3-3283
39® Costa Frank JU3-2137
42 Alphonso Americo
43® Miranda Joaquim JU3-3433
48® Pereira Domingos JU3-6416
49® Miranda Joao F JU3-3433
51 Star-Lite Barber Shop
52 Monteiro Antonio
Mathias Capitulina Mrs
53 Oliveira Jose
55® Rodrigues Manuel JU3-3152
57® Dias Joseph A JU3-2392
58 Rego Jose P JU3-8018
62® Nascimento Bento

EVERGREEN CIR

Fr 281 Holyoke W and NW to 43 Gaudreau (Right even)
16® Wrona Roman JU3-8423
26® Stuart Charles L 583-4612
33® Griffin John P JU3-8214
36® Socha David S 583-3197
43® Howes Douglas F JU3-2079
46® Lake Donald J JU3-8391
53® Kalesnik Leon A JU3-6642

FAIRVIEW

Fr 87 Glenwood E to 86 W Belmont
12 GLENWOOD ST ends
28 W ORCHARD ST ends
39® Downie Albert W JU3-8495
68® Chenevert Edmond F JU3-2909
71® Dansereau Herman A Jr JU3-6023
72 W BELMONT ST ends

FAIRWAY DR

Fr 321 Stevens W to 321 State (Right even)
4® Szabla Walter A JU3-6221
13 Dymon Thaddeus S JU3-6135
14® Dinnie George T JU3-8266
23® Boyer Roland A JU3-3566
31® Ramsay James F Jr JU3-8049
32® Pancotti Louis JU3-8503
41® Frutuozo Dominic JU3-6151
42® Ramsay Brandon J JU3-3577
50® Afonso Carlos JU3-8209
Fairway Builders Inc JU3-8209
59® Thompson John F JU3-2192
60® Mariani Louis J JU3-2664
65 LAUREL ST crosses
71® Gonsalves Manuel J JU3-8842
80® Thompson James J JU3-3357
81® Stanek Stanley F JU3-8193
90® DaCosta Cirilio JU3-3603
92® Afonso Antonio V JU3-3752
93® Leonardo Joseph J JU3-8637

FERN

Fr 36 Eden S to dead end (Right odd)
8® Bourbezu Leonard N JU3-8060
13® Drozdowski Mitchell J 583-4085
14® Therrien Edward J JU3-3230
21® Nelson Edwin A
22® Krawiec Stephen JU3-8169
29® Herrick William G JU3-3589
30® Gauthier Alcide JU3-3492
38® Boyer Ralph E JU3-2531
39® Ouimet Albert R Jr JU3-3211
60® Beauregard D E Mrs JU3-8271

FLORIDA

Fr 117 West av S to River

—◎	Charest G M	LI 3-3115
—◎	Deming Emma M Mrs	LI 3-3262
—◎	Pineau Louis P	
36◎	Carpenter John E	
38◎	Guyette Richard L	LI 3-4013

FONTAINE

Fr 128 West SE to 2 Roy (Right even)

2	Vacant	
3◎	Budreau Ralph C	JU3-6429
4◎	Curran Joseph E	JU3-8702
5◎	Durocher Francis R	JU3-2301
7	Vacant	
10◎	Curto Thomas A	JU3-6495
14◎	Maurice Paul E	JU3-6210
	16 ROY ST begins	

FOSTER AV

Fr Chapin NE

FRANKLIN

Fr 241 State N to 352 Winsor (Right even)

12◎	Pereira Ceasara	JU3-2862
13◎	Palmeira John	JU3-2935
16◎	Palhete John D Jr	JU3-2724
22◎	Hoarle Raymond H	JU3-3439
23◎	Silva Manuel F	
	Fonseca Joseph	
24◎	Morais Maximino	JU3-3085
25	Balbina Fernando	
26◎	Augusto Hector	JU3-2025
27	Bernardo B F Mrs	
32◎	Costa Avelino	JU3-2180
33	Costa Albert	
36	Fonseca Jose	JU3-3070
37◎	Moura Jose J	JU3-6569
38◎	Fonseca Anna M Mrs	JU3-6936
41	Teixeira Mary P Mrs	
42	Garcia Antonio	
45◎	Nunes Manuel	JU3-6801
48◎	Ferreira Francesco	JU3-3982
49	Jorge Luciana Mrs	
	Evangelista Valentine	JU3-8748
52	Georgia Francis	
54◎	Rodrigues Anna F Mrs	JU3-3221
55◎	Dabreau Manuel	
56	Duarte August	JU3-8714
57◎	Pires Antonio	JU3-3124
61◎	Soares Joseph L	JU3-6076
63	Soars Joseph	
64◎	Moraes Theresa Mrs	JU3-2178
65	Alves Amelia T Mrs	
◎	Flebotte W Roy	JU3-2718
	Flebotte H A Mrs nurse	JU3-2718
68	Desilets Armand H	JU3-3470

FULLER

Fr 100 Holyoke N to Granby Town line (Irregularly numbered) (Right even)

6	Brookside Cafe tavern	JU3-6753
12	Lang Arthur E	
15◎	Talbot Joseph G	JU3-2627
17	Boduch Leo P	JU3-8268
18◎	Workum Theodore	JU3-2911
12◎	Cislak Stanley F	JU3-2144
19	Obrzut Walter	JU3-8421
37◎	Cislak Stanley	
39	Obrzut Michael S	JU3-2596
	45 MASS TPK crosses (overhead)	
	55 CROSS ST begins	
56◎	Bergeron Walter V	JU3-6841
57	Koss Anthony J	JU3-2258
◎	Connors Ida Mrs	JU3-8159
	60 CHERRY ST begins	
64◎	Semenick John	
65◎	Hwalek Theodore J	JU3-2357
66◎	Ciborowski Walter	JU3-6175
	69 CADY ST begins	
70◎	Wilczynski Edward J	
◎	Samborski Walter	385-8604
73◎	Boucher E E tchr music	JU3-6934
76◎	Wisniowski Joseph	
83◎	Dyl Walter E	JU3-2307
89◎	Rzeszutek Joseph J	JU3-2420
117◎	Nowak Andrew J	JU3-3115
120◎	Blaine Frederick	JU3-3685
132◎	Gadziala Anthony	JU3-6590
138◎	Nowak Thaddeus S	JU3-8579
	138½ BLANCHARD AV begins	
141◎	Marek John A	JU3-2219
145◎	Saczawa Frank J	JU3-3383
	146 ROOSEVELT AV begins	
148◎	Mastalerz M C Mrs	
149◎	Lambert Philip J	JU3-2882
154◎	Piesz Joseph P	
	Small John	
162◎	Szabla Irene K Mrs	JU3-3841
166◎	Banas Sylvester	
169◎	Irla Walter H	JU3-8480
172	Piper Harold B	
	179 CHAPIN ST crosses	
181◎	Cira John	
182◎	Grybosh Frank C	JU3-2643
185	LaRae Arnold L	
188	Vacant	
197◎	Smits William H	JU3-2430
229◎	Sevegny Alfred G	JU3-8970
235◎	Gill John D	JU3-8734
	245 BRIDLE PATH CIR begins	
246◎	Banas Sand & Gravel Co Inc	JU3-8321
257	ElLor Pharmacy	
258◎	Los Jane C	JU3-2468
259	Minit-Marts	JU3-6976
261	Marion & Gerry's Beauty Studio	JU3-4047
263	Casey's Barber Shop	
265	Vacant store	
266◎	Stuart Donald A	583-6857
267◎	Prokop Ralph C	JU3-3121
268◎	Munger Elizabeth C Mrs	JU3-2254
	270 NAPOLEON AV begins	
272◎	Rozenbaggier Mary Mrs	JU3-8450
275◎	Grybosh Albert E	JU3-2134
276◎	Janas Stanley J	JU3-3246
286◎	Luberda Burton F	JU3-8176
287◎	Orlik Victor S	
296◎	Kos Edward A	JU3-4531
302◎	Sarlan Anthony J	JU3-8130
	311 KENDALL ST ends	
313◎	Szarlan Bronislaw	JU3-3104
313	Vacant	
323	Pobieglo Allen M	
330◎	Bator Adam S	JU3-4586
333	Fuller Ethel M Mrs	JU3-4576
◎	Guilbert Kenyon G	
334◎	Bator Valerian S	JU3-8701
	Bator Walter S Dairy	JU3-8701
351	Kapinos Frank	
	370 CHURCH ST begins	
389◎	Smith Alexander M	JU3-4537
392◎	Brennan Leonard J	JU3-6410
405◎	Duffany Leon C	JU3-8745
450	South Hadley Meter & Chlorinator Station	
	452 ROOD ST ends	
467◎	Haluch Raymond Thomas	JU3-8103
	475 NASH HILL RD ends	
476◎	Schneider Lee P	JU3-8006
	Precision Aluminum Co windows	JU3-8006
483◎	Gates Herbert L	JU3-3846
488◎	Gates Donald L	
490	Vacant	
493◎	O'Neill Gerald L	JU3-3762
496◎	Green Irving G	JU3-3178
504	Barker Franklin W	JU3-8440
515◎	Gates Clarence W	JU3-6498
529◎	Rhodes Edgar L	JU4-4582
534◎	Machado P refuse remover	JU3-3285
546	Blue Aline E Mrs	JU3-6097
547◎	Rhodes Wesley E	JU3-6598
549◎	Gilman Walter K	JU3-6437
550	Ficklin L C	JU3-2552
—	Vacant	
572◎	Sanford Earle L	JU3-2167
580◎	White James L	JU3-3936
584	Vacant	
595◎	Bennett Ralph D	JU3-3536
—	Vacant	
—	Vacant	
—	Vacant	
623◎	Young Howard	JU3-2759
628◎	Mayoski Mitchell C	
636◎	Mayoski Roman J	JU3-2780
639◎	Stockwell Bryce G	JU3-2404
647◎	Hudyka Joseph A	JU3-2238
675◎	White Roland D	JU3-2249
676◎	Selden Willard W	JU3-2488
680	Mazzaferro Peter P	
683◎	White R Samuel	JU3-3200
688	Vacant	
701◎	Bowles Walter M	JU3-3564
709◎	White Olin R	JU3-4502
719	White R D Heating	JU3-2249
732◎	Ouellette Philip J Jr	JU3-4542
738◎	Beauregard Alphonse	JU3-2957
	746 WEST ST ends	
750	New England Water Supplies Inc	JU3-3297
760◎	Rougeau William A	JU3-2321
770◎	Sieker Herman H	JU3-4552
782◎	Grimshaw Melvin H	JU3-2921
786◎	Ingalls Earle W	JU3-3867
792	Bowen Peter E	
798◎	Chaffee Edric F	JU3-8865
838◎	Chaffee Dennis A	JU6-3333
875◎	Bonneville H J junk	JU3-2585
—	Vacant	
	— WEST ST crosses	
—◎	Giguere Dorval E	JU3-8676
	— TILLY ST begins	

FULLER AV

Fr Orchard NE to 425 Chapin (Right even)

3◎	Masto John W	JU3-2009
27◎	Bramucci Charles A	JU3-8509
35◎	Lesnioski Stella K Mrs	JU3-2538

FUNSTON AV

Fr 61 Simonds W to 50 Grandview av (Right odd)

3	Goldstein Frederick J	JU3-8077
	7 VIENNA AV crosses	
13◎	Barnett Elizabeth M	JU3-2837
	17 WILNO AV crosses	
35◎	Pellerin Hector C	JU3-2922

GAUDREAU AV

Fr 287 Holyoke W to 100 Simonds (Right even)

9◎	Hedrick David E	JU3-6054
12◎	Jodoin Henry A	JU3-6861
19◎	Almeida Charles Jr	583-2628
22◎	Lariviere Jean P	JU3-6025
29◎	Baker Cyrus E	JU3-8958
32◎	Fuller Henry J Jr	JU3-2281
39◎	Armitage Harold R	JU3-6063
42◎	Dawson Lester W	JU3-6005
	43 EVERGREEN CIR ends	
52◎	Sanderson W C	JU3-8820
53◎	Pelletier Joseph A	JU3-6354
62◎	Lake Ezra C	JU3-3220
63◎	Brunelle Robert R	JU3-8937
70	Vacant	
73◎	Rapska Mary	JU3-3845
82◎	Roberge Leo O	JU3-4571
83◎	Glazebrook Roger K	

GEORGETOWN RD

Fr 21 Holy Cross cir NE to 196 Kendall (Right even)

16◎	Lavigne Eugene E	JU3-6413
	26 HOLY CROSS CIR ends	
58◎	Musgrove John H	JU3-6491
68◎	Lussier Eugene P	583-8876
78◎	Mongeau Robert W	JU3-4084

GILBERT

Fr 38 Pond E to dead end (Right even)

9◎	Bigda Walter J	JU3-3053
10◎	Warner Edwin L	JU3-3015
17◎	Savoy John B	JU3-3963
18◎	Vincelette G D Jr	JU3-8813
25◎	James Dana A	JU3-8024
26◎	Pinney Carl A	JU3-2322

GLENWOOD

Fr 203 Cady S to 12 Fairview (Right even)

13◎	Boduch Nellie Mrs	JU3-2236
34◎	Casey Joseph H	JU3-8062
51◎	Piligian Carnig S	JU3-2779
52◎	Willette Lawrence R	
56◎	Carroll T C Mrs	JU3-3164
59	Barna M builder	
62◎	Askew Loyal R	JU3-3026
65◎	Barna Mary Mrs	JU3-3197
	Barna J carp	JU3-3197
66◎	James John P	JU3-8515
70◎	Flagg Robert E	JU3-2066
74◎	O'Gorman E C carp	JU3-3774
84◎	McCrory P L mason	
85◎	Gasior Anna K Mrs	JU3-2113
	87 FAIRVIEW ST begins	
96◎	Gates Ralph W	JU3-3045
97◎	Turcotte Catherine Z Mrs	JU3-8567

GODDU

Fr 99 West av S to River (Irregularly numbered)

10	Carroll Sterling E	LI 3-2143
8◎	Wezniak Alfred J Jr	LI 3-4810
9◎	Messinger Joseph J	LI 3-1036
12◎	Regan Edward T	LI 3-1714
19◎	Pereira Sebastian J	LI 3-3050
	Bellorini Albert L Jr	543-4816
22◎	Duchesne George	LI 3-1658
18◎	Castonguay Louis A	LI 3-3438
	— RIVER ST begins	

GRANDVIEW AV

Fr 16 Grant N to dead end (Right even)

17◎	Sorrell Norman J	
25◎	LaPlante Kenneth G	JU3-6129
28◎	StOnge Paul E	JU3-3689
33◎	Flathers Bernard F	JU3-3401
36◎	Charest Roland J	JU3-3849
41◎	White Robert A	JU3-8576
48◎	Graveline Joseph H	JU3-2720
	50 FUNSTON AV ends	
78◎	Tatro George E	JU3-2774

GRANT

Fr 21 Wilno av W to dead end (Right even)

14◎	Brzezicki Edward S	JU3-3759
	16 GRANDVIEW AV begins	
26◎	Gates Herbert G	JU3-3018

GREEN

Fr S of Armand N bey do to 878 Plumley (Right odd)

	29 ARMAND ST ends	
33◎	Fidalgo Limpio	JU3-2477
43◎	Duquette James	JU3-3305
53◎	Anischik Michael D	JU3-2849
63◎	Wakem Lester W	JU3-8682
73◎	Rossi Ralph P	JU3-3479
83◎	Thomas John A	JU3-3120

GREENWICH

Fr 80 Prospect E to 61 Lockland av (Right even)

3◎	Lavoie Angelina Mrs	JU3-3500
4◎	Vaccaro Leo J	JU3-6447
11◎	Fillion Bernard E	JU3-2194
12◎	Johnston William J	JU3-2729
16	McGowan Edward T	583-4747
17◎	Richards Francis J	JU3-3370
22◎	Coache George J	JU3-2624
27◎	Sepiol John W	JU3-3502
30◎	Richards Clarence L	JU3-2116
31◎	Nichols Edward W	JU3-4740
36◎	Galarneau Ernest C	383-6865
40◎	Savoie Rene J	JU3-2767
46◎	Savoie Emiliana Mrs	JU3-2767
50	Santos Abel	JU3-8662
51	Syrek Carl J	JU3-3208
53	Alessandroni Antonio	JU3-8259
61◎	Tranquilli Ann G Mrs	JU3-2632

GRIMARD

Fr 172 Cady N to dead end (Right even)

17◎	Gallo Frank M	JU3-6048
18◎	Dodds Richard F	JU3-8189
25◎	Kemp Lowell T	583-4468
30◎	Yelle Raymond A	JU3-3225
33◎	Sibik Edward J	JU3-8167
38◎	Yelle Robert D	JU3-2023
41◎	McCarron William M	JU3-8230
44◎	Will Charles W	JU3-8557
49◎	Porter Sidney A Jr	JU3-6002
52◎	Baker Gerard P	583-3239
57◎	Whisnant Buren C	JU3-8773
60◎	White Marshall T	JU3-6234
65◎	Hill Donald J	JU3-6397
68◎	Lombardi Paul A	JU3-8919
73	Killebrew George G	583-4418
76◎	Walsh Francis X	583-6987
81	Rapoza Thomas	
84◎	Scyočurka L A	JU3-6153
89◎	Sloat Jasper C Jr	
92	Rollins Donald D	
95◎	Lombard Winthrop K	583-4212
100◎	Wilson Samuel	JU3-6254
105◎	Burgess Philip J	JU3-2373
108◎	Patrie Leonard E	JU3-6427
115◎	Pereira Alvero	JU3-3972
118◎	Davenport William B	JU3-3595

GRIMES AV

Fr 301 Cady SW to dead end

5◎	Fontaine A J carp	JU3-3897
32◎	Carrington William H	JU3-8586
42◎	Gay Frank W	JU3-3610
54◎	Gay Bruce W	JU3-3798

GUERTIN AV

Fr 307 Holyoke W to 45 Arthur (Right even)

16	Vacant	
17◎	Gozdur Benny A	JU3-6674
26◎	Colucci Santo	JU3-8632
27◎	Recor Wilfred J	JU3-3783
36◎	Tetrault Lawrence J	JU3-6222
37◎	Pelletier Emile A	JU3-8897
46◎	Cini Joseph L	JU3-6376
47	Brooks Eugene D Jr	JU3-2517
56◎	Banas Ralph S	
57◎	LaRose Francis X	JU3-8673
66◎	Fumo Vincent T	JU3-6547
67◎	Fountaine Robert J	JU3-3060
	71 SIMONDS ST ends	
74◎	Monette John V	JU3-2822
79◎	Marceau Albert E	JU3-8228
82◎	Miggins Edward W	JU3-8829
87◎	Hansel Fritz A	JU3-8648
90◎	Scyocurka Fred A	JU3-3209
97◎	Conley Avin D	JU3-8818
	Conley's Welding Service	JU3-8818
102◎	Hurd Raymond T	JU3-6821
107◎	Warzecha Mitchell	JU3-8464
112◎	Houghton Richard E	JU3-8952
117◎	Murty John J	JU3-5203
125◎	Richter James W	JU3-4068
126◎	Lussier Armand V	JU3-8660
135◎	Breault Clarence R	JU3-6663
136◎	Dalzell Edward	JU3-6991

HAMPDEN

Fr 91 State N to 218 Winsor (Right even)

7	Vacant	
	(1)Vacant	
	(2)Santos Eusebio	

HAMPDEN (CONTINUED)

(3)Andre Maria Mrs
(4)McKay Peter 583-8803
(5)DeRosia Jennie M Mrs 583-4016
(6)Mathews Elizabeth Mrs 583-6418
(7)Clyne Jessie Mrs
(8)Bruni Nazzareno
12® Kochanek Vincent I JU3-3136
16® Pio Albino
(1)Gokey William H
(2)Fillion Anna Mrs 583-6945
(3)Gauther Sarah Mrs
(4)Desrosiers Adelard C 583-6248
22® Brady Andrew J JU3-2200
26® Chiesa Frank H JU3-2976
32® Tenerowicz Edward J JU3-2800
35 MEADOW ST ends
36 Prokop Stanley JU3-2861
42 LaFlamme A V Mrs JU3-3859
43® Gasparrini Romeo P 583-4232
46® Lagasse Camille H JU3-8307
52® DeMiranda Augusto JU3-8233
54 DeMiranda Augusto M Jr JU3-6594

HAMPSHIRE

Fr 121 State N to 260 Winsor (Right even)

2 Unity Athletic Club JU3-6713
10® Thompson Margaret A JU3-2187
11® Kapecki Stanley A JU3-3302
15 Fernandes Joseph
16 Pidgeon Raymond A JU3-3103
20 Pereira Manuel
21® Pereira Americo JU3-6687
24® Bernardes M G Mrs
25 Delgados Philip
26 Charles Rodney
27 Rodrigues Alberico
32® Bochina Edward J JU3-3313
33 Cacoelo Mary Mrs
36® Banas Joseph A JU3-6873
37® McKay Edward P JU3-2048
42 Majowicz Mary A Mrs JU3-6975
43 Salvador Armand
46® Surprenant L F Mrs JU3-2641
Mecedo Daniel
47® Evaristo Francisco JU3-8415
52 Goncalves Alexander JU3-2519
53® Rebelo Antonio JU3-2595

HARDING AV

Fr 467 North W to dead end (Irregularly numbered)

4 Beauregard Frederick 583-8141
8 SWAN AV begins
—® Budnick Henry F JU3-3485
— LOOPLEY ST begins
5® Ryba Frank
—® Socha Albert J JU3-3898

HARLAN

Fr 846 Plumley S to dead end

2 Westphalen Herbert J A JU3-6146
31® Silva Caesar JU3-3021

HASWELL CIR

Fr 364 Holyoke E to dead end (Right even)

9 Vacant
17® Bealieu Robert P JU3-6617
20® Verrier Joseph A JU3-8083
25® Ramsdell Robert T JU3-8210
28® Pergande Harlan A JU3-4090
33® Albuquerque Jose M JU3-6463
36® Connaughton R R 583-6863
41® Fisher Harvey J JU3-6643
44® Russell George F 583-8740
49® Godon Raymond P 583-4094
52® Tallefer Robert W 583-8476
57® D'Angelo John A JU3-3044
60® Haley Robert H 583-2994
65® Seaver Clarence L 583-4452
68® Maliga Edwin S JU3-8716

HAVILAND

Fr 59 E Howard N to dead end (Right even)

1® Casagrande Palmina Mrs JU3-2601
20® Sorcinelli Zaina Mrs JU3-3600
30® Ferarri Ernest C JU3-8325
36 McQuaid Chester F D
46® Ryba Joseph F JU3-8556
56® Kogut Eva Mrs JU3-2607
63® Kuc Mitchell A JU3-2421
67® Curylo Joseph P JU3-2337
68® Galeziowski Stanley S JU3-8061
72® Batista Manuel JU3-6203
76® Dias Sabastian JU3-6181
82® Adamski Joseph W JU3-3280
90® Czechowski Peter S JU3-2785
93 WILLIAMS ST ends
148® Bednarz Anthony B JU3-3465
119® Crescentini Vincent JU3-2821
122® Gagne Lexzebert
123® Crescentini John P JU3-3688
128® Gagne Ovila R JU3-2744

HELENA

Fr Deroche cir S to dead end (Right even)

8® Campolo Orlando S 583-4437
23® Heath Ronald G 583-4496
24® Shanley Frank A 583-4426

HIGHER

Fr 536 Chapin NE to dead end (Right even)

15® DeWolf Thomas H 583-6638
24® Tincher Walter R JU3-3658
Tincher S E Mrs nurse
25® Merkel Otto J JU3-6343
33® Lavatori Ponziano J JU3-2955
36® Duquette William E JU3-2977
39® Goff Robert J JU3-3207
37® Franck Verner E JU3-2448
48® Bassler John A JU3-8019
53® Costa John R JU3-8458
54® Shotts Daniel M JU3-8732

HIGHERBROOK DR

Fr 768 Center E to dead end

—® Golden John B

HIGHLAND AV

Fr 293 East N to dead end (Right even)

1 Piechuch Louis F JU3-8643
3 Correia Virgilio
5 Martins Umblina Mrs JU3-2672
Kuc Frank
15 Bechard George
16® Luberda Florian
18® Strempek M M JU3-3770
19 Williamson Lawrence S JU3-8231
Redin John W JU3-8417
22® Santos Maria Mrs JU3-6263
27® Chmura Thaddeus F JU3-2727
28® Supernaw Bella V JU3-2715
Bella's Beauty Shop JU3-2715
31® Gagne Albert H JU3-8342
32 Podoski Tekla Mrs JU3-2313
33 Vacant
34 Baines Donald R JU3-3787
37 Martowski Cass J
39® Martowski John S JU3-2045
42® Gauthier T J JU3-3378
43® Talbot Athanas J JU3-3757
44® Fournier Elzear J JU3-8311
53® Easson William C JU3-8314
57® Bialka Peter JU3-3163
63® StOnge Rosaire J JU3-2060
66 Goncalves Antonio JU3-6275
66½ French Robert C JU3-3956
67® Suzor Nora Mrs JU3-2878
68 Pirosseno H Gilbert 583-2638
71® Sansoucy John B JU3-6035
72® Gendreau Leo J JU3-2783
77® Gravel Lucien JU3-3356
82® Szlosek Bronislaws S JU3-2697
83 Gauthier Raymond T
Neadeau Joseph A JU3-3366
DesRosiers Antoinette Mrs JU3-2858
Taylor Joseph H Jr 583-4788
85 Sears Thomas G JU3-6474
Moran Anna Mrs
87® Tavernier Arthur W JU3-3367
91 McVicar Leon JU3-8427
Doughty Francis JU3-8155
92® Pisarczyk Louis S JU3-2706
Pisarczyk Stanley J
93 Doughty Robert C JU3-3598
96 Kozdronkiewicz M J JU3-8538
® Kozdronkiewicz Raymond
99 Vacant store
102® Tracz Antonia Mrs
104 Chase J C real est JU3-6267
109 BIRCH ST crosses
118® Kielbania Frank
StAmand Edward JU3-4072
120 Kielbania Albert P JU3-3712
124® Lortie Cora E JU3-2704
127 Vacant
133 HOWARD ST ends
134 E HOWARD ST begins
143 Motta Joseph G
145® Alves Alfred R JU3-8610
146® Boucher Hormisdas JU3-2314
148® Boucher Louis R JU3-3953
150® Jensen George H JU3-3292
153 Germain Laura Mrs JU3-2033
Tavernia George A JU3-8017
157 Chisholm Joseph M JU3-6925
158® Bernardo Joaquin JU3-8890
Vacant
162 Warzecha Stanley JU3-3276
163® Cipriano E F JU3-3097
164 Bolwo Edward J JU3-6448
166® Marceau Wilfred A JU3-2317
185® Tetrault Arthur R JU3-3113
187® Chenaille Maurice D JU3-2805
191® Chenaille Francis L JU3-8172
197® StJohn Louis
198 HIGHLAND PL begins

HIGHLAND PL

Fr 198 Highland av E to 181 Prospect

HILLTOP TER

Fr 186 West st S to 6 Roy (Right even)

15® McMillan William JU3-3487
20® Slepecki Mary Mrs
22 Jucek Edwin J JU3-2131
25® LaRose Theodore A JU3-8151

HOLY CROSS CIR

Fr 162 Kendall SE and N to 26 Georgetown rd (Right even)

6® Charbonneau Marcel A JU3-6355
16® Henley Kenneth A JU3-6028
21 GEORGETOWN RD begins
24® Strong Andrew J JU3-6597
33® Murphy Robert J JU3-8523
34® Adams William E JU3-6508
42® Moriarty Richard T JU3-6514
45® Robinson Edward G JU3-2334
50® Langevin Lionel G JU3-6444
55 Morgan O Eugene 583-3527
58® Comtois William A JU3-6680
65® Dobrowski Robert W 583-2001
66® Gelineau Lucien F JU3-8127
76® Missildine Cecil F JU3-6510
78® Lesieur George H JU3-6565
89® Peeples William F
96® Beetlestone E E JU3-8885
100® Ruggiero Nicholas S JU3-6233
108® DeGray Ronald L JU3-8906
116® Slicer Richard A JU3-6061
124® Busiere Donald E JU3-6534
132® Taylor Herbert W Jr 583-8028
140® Colapietro Robert J JU3-3151
141® Sharpe Gordon C JU3-8448
148® Chestnut Charles M JU3-8118
151® Scott William J 583-6806
156® Slicer Allie G JU3-2157
164® Johnstone John R JU3-6106
167® Gousy Harvey H JU3-6698
172® Jacob Frank E JU3-3156
180® Pearson Cecil JU3-6457
185® Crighton Donald
188® Newfield Edward J JU3-3497
193® Hurley Andrew J JU3-6346
196® LaFortune James A JU3-6029
203 Wiemer Robert E 583-4095
206® Gutowski Edward R JU3-6679
213® Podgurski Edward J JU3-3249
216® Edmunds Frank 583-6898
223® Batchelder John C JU3-3067
224® Trant Joseph E JU3-6149
232® Phaneuf Richard E
242 Hawkins Fred E 583-4454

HOLYOKE

Fr 207 North NW to 261 West av rebegins fr 65 Cross NW and W to Chicopee City line (Right even)

3 Norma's Beauty Shop JU3-6879
® Cuthbert Helen J Mrs JU3-8328
5 Cuthbert's Auto Body JU3-8328
15 Couture Arthur J JU3-8754
17® Lavariere Valere G JU3-8460
2[illegible]® Courtney Cora M Mrs JU3-3266
32® Kartz Stanley F JU3-3531
38® Richards Alphonse J JU3-2389
48® Dudek Kazimiera Mrs JU3-3625
44® Dube Evelina wid Telesphore
® Trottier Rodolphe JU3-6905
50® Paulhus Jules JU3-4082
53® Saraiva Manuel JU3-8185
62 ARCH ST begins
67® Duquette Elzear A JU3-6832
74 Daves Variety Store
175 MOTYKA ST begins
81® Truchan Stephen E Jr JU3-4434
91 Vacant
93 Noonan Timothy J Jr JU3-6940
Allen Walter T
94 D A V Club 94 Inc
94½ Gomes Antonio
Brown Elizabeth R Mrs
95 Humphrey Thomas E
98 Superior Shoe Repair
100 FULLER ST begins
101® Szczebak Stanley
103 Vacant
107® Scarfe George F JU3-8039
Scarfe Joseph H
112 Cox Gerald M
114® Crisostomo Manuel A JU3-3192
120® Torretti Gino F
122 Suzor Louis P
123 STEBBINS ST begins
131® Landry Maurice W JU3-8201
Shryock Frank M JU3-2716
135 MERO ST (1st part) begins
153® Pellerin Albert E JU3-3101
Lewicki John N Jr JU3-6216
157 WEST AV ends
189 CROSS ST ends
— Vacant
192 Schmack John A 583-8486
193® Daigle Augustine JU3-3047
197 CADY ST crosses
202 Brennan Thomas J JU3-3684
205 White Eagle Soda Co JU3-2333
207 White Zabelle P Mrs JU3-8769
209 BELMONT ST begins
211® Thompson Leo J JU3-2605
212 Chapman Myron E JU3-3572
214® James David R JU3-6650
215® Chmura Raymond T JU3-3355
219® White Lillian E JU3-3840
221® Vermette Ovila JU3-3381
222® Surprenant E F JU3-2436
224® Mackey William E JU3-8597
225® Supremant John O JU3-3635
228 Chaves Manuel JU3-3729
230 Nowak Thaddeus S JU3-6551
231® Wirzbicki Anna Mrs JU3-2865
243 Suares Edward J JU3-3184
246® Wojtowicz Thomas
Szarlan John P
256 Vacant
256r Vacant
259 WATER ST begins
265® LeBrasseur L E JU3-3466
271® Hilton John A JU3-6422
John's Trading Post hdw JU3-6422
272® Falconer R mach JU3-3996
281 EVERGREEN CIR begins
283® Bean George J Jr JU3-6009
287 GAUDREAU AV begins
289® Meunier Bernard E JU3-2359
299 LETENDRE AV begins
301® Santos Mateus JU3-8915
307 GUERTIN AV begins
311® Landry Joseph R JU3-6428
315® Bousquet Rose M Mrs 583-6830
329® Banas Joseph JU3-8563
Ludlow Concrete Service JU3-8563
330 CHAPIN ST ends
340® White Minnie E Mrs JU3-8493
341 MASS AV begins
345 Frank's Variety
346® Dostal Edward R JU3-3542
349 Thompson Lloyd A
351 AUSTIN ST begins
352® Nareau Victor D JU3-2094
355® Andrade Arthur
356® Mosio Louis J JU3-2612
360® Wilczynski F P JU3-6419
361® Szpakanik J W JU3-6208
363® Martin James H JU3-2690
364 HASWELL CIR begins
368® Casagranda Mario J JU3-2847
372® Roberts Paul V JU3-6959
373® Guertin Arthur W JU3-2205
375® Gordon James A JU3-3559
376® Alves Armando JU3-8833
378® Graf Miller JU3-6284
382® Douglas George H 583-6391
387 Plankey Heating Service JU3-3811
® Plankey Charles E JU3-3201
407® Duby Alphe R JU3-8964
408 KENDALL ST begins
415® Bourdeau M H Mrs JU3-2491
415 Ralph Max W
® Wood Elmer H Jr JU3-6281
415r Vacant
419 DEROCHE CIR begins
421® LaRiviere Alfred A JU3-8009
—off Western Mass Beagle Club Inc
425® Stolarz Joseph C JU3-2329
428® Goulet George C JU3-8154
429® Dugas Alfred J JU3-6805
435 D & F Plumbing & Heating Co JU3-2757
Rounds & Squares clothing
® Deroche Ona J JU3-2757
436 Stowe Engineering Co elec JU3-6256
® Stowe Richard H JU3-3653
437 Guertin Bros excavating JU3-6184
449® Guertin Raymond W JU3-6184
450® Taylor Kenneth F JU3-6924
455® Guertin Arthur J JU3-3959
345® Ball Frank A Jr JU3-6672
473® Kochanek John M JU3-8526
482 Scott Bros carps JU3-2749
® Scott Cora M Mrs JU3-2749
483 Corner Superette
484® Kennedy William R
485 WEST ST crosses
486® Wilcox Thurston M JU3-3657
497 Clemmer Woodrow W 583-4519
501® Chicione George A JU3-2325
505® Farnsworth E N JU3-2572
506 MOODY ST begins
— Vacant
—® LaFrance Roland A JU3-8929

HOLYOKE (CONTINUED)

—● Whitney Donald C JU3-8877
— LAWTON ST begins
—● Musinski Stephan S JU3-6922
— Town Dump

HOMESTEAD LA

Fr 59 Hunter NE and E to 16 Acorn la (Right even)

10● Duff Wiley W JU3-3039
15● Chunga Joseph R JU3-6438
25● Quesinberry Burleigh W 583-8930
26● Zimmer Thomas P 583-3713

HOMESTRETCH DR

Fr 6 Bridle Path cir N to 220 Kendall (Right even)

5● McMillan Armand JU3-2528
6● Bobowiec John S
13● Newman James O JU3-3662
16● Gauthier Walter J JU3-3132
21● O'Neil Edward F Jr JU3-6169
26● Gosselin Robert C JU3-8832
29● Naugler Normand F JU3-6205
36● O'Connor Martin J JU3-3614
37● Mathias John J JU3-2576
45 Royce Richard C JU3-6127
46● Noel George L Jr JU3-6204
53● Robbins Grenville B JU3-6820
58● Koscher Herbert W JU3-6182
61● Croteau George H JU3-6170
68● March John L JU3-8947
78● Taylor Robert E JU3-3877
81 BRIDLE PATH CIR ends
88● LeMire Archie J JU3-2503

HOWARD

Fr 202 North st E to 133 Highland av (Right even)

5 Garcia Casey JU3-2458
StGermain Gerard 583-2700
6● Lopes Victor JU3-8727
Wyrostek John J
12● Tenerowicz Frederick S JU3-8624
18● Miller Everett E JU3-3210
21 Christ the King (Polish Roman Catholic) Rectory
21 Mieczkowski John F Rev JU3-2630
22● Nowak Stanley M JU3-6377
28 MAPLE ST ends
29 Henriques Alfred JU3-3927
31 Struziak John N
34● Lake Edward H JU3-2136
37● Dellecese Thomas C JU3-3254
Dell Building Co JU3-3254
Merit Homes BuildersJU3-3254

Merit Homes Builders JU3-3254

42● Caravalho Mathew
45● Wisniowski V Mrs JU3-2247
46● O'Neil James A JU3-8437
51 Casagranda James A
53 Proakis Peter
54● Austin William P JU3-3683
55 Adams Joseph B Jr JU3-6045
57 Sprague Lewis
58 ELM ST ends
59● Ziencina Mitchell J JU3-3971
68● Ouellette Albert J JU2-6587
69● Howe Eleanore
75 Szlosek Stanislaus F JU3-8512
76● Provost Albert H JU3-2811
77 Beauvais Edward F JU3-2946
84● Warren Lila M Mrs JU3-6981
Van Os Theodore
91 SEWALL ST crosses
95 Bureau Paul E JU3-6656
97● Sequeira Carlos
101● Palmer Emma R Mrs JU3-8315
103 McDonough Harry T
109● Naborniak Mary Mrs JU3-2090
112● Patterson Gertrude Mrs
115● Smith Robert F JU3-8346
119● Rooney Gratton H JU3-8508
121 Rooney Geraldine K JU3-2737
122 WHITNEY ST ends
127● Duquette Emma Mrs JU3-3412
131● Coelho Manuel JU3-6056
135 Ducharme W E JU3-2177
136 Lyndon Royston C JU3-3129
137● Fleury Winslow JU3-3402
138 Vacant
144● Edgar John JU3-3419
Bedard Irene Mrs JU3-3238
145● Watson George JU3-3508
50 OAK ST ends
167 Whitney Street Park
170● Swol Frank P JU3-2970
178● Vautrain Alfred J JU3-6441

HUBBARD

Fr 122 North E to 261 East (Right even)

1● Zabek Victor J JU3-3807
2 Gosselin Marie M Mrs
15 Katz R optometrist JU3-2260
36 Ludlow Coal & Oil Inc JU3-3532
Karczymsrczyk Peter A JU3-8989
37 MAPLE ST begins
38● Almeda Eli 583-4447
39● Glen Joseph JU3-6509
40 Kirk Coy N JU3-2400
42 Garcia Manuel JU3-6523
45● Whyte Alexander T JU3-6941
48 Ludlow Fish Market JU3-2166
Gonsalves Abilio
● Sousa Raul D JU3-8490
Martins Manuel
51● Harrica James H JU3-3442
59● Midura Thomas A JU3-8196
65● Harrington Cornelius T JU3-3557
69 ELM ST begins
71● Salvador Francisco JU3-4550
83● Bergeron Evelyn M JU3-3618
84 Smith C A Co Inc JU3-3472
87● Watt Matthew T
91 Thomas Cecile O Mrs
92 Burr Theatre The JU3-8353
93 Gibbs Bessie Mrs
95● Bassett Sada M Mrs 583-3753
95½ Dabrowski John M JU3-6657
97 Vacant
99● Guertin Henry J JU3-3032
Mackie Toiveo E
100 Coupal Edmund A JU3-2674
Borek Stephen J JU3-6497
Newman Henry J JU3-2923
Grise Homer A JU3-2427
104 Vacant
111 SEWALL ST crosses
115 StPaul's Methodist Church
120 Misiaszek Theodore J
Kane James F JU3-8588
122 Gardner Isabella N JU3-3707
Duffy Jane L Mrs JU3-8238
123 Johnson J Donald Rev JU3-3552
126 Grover John L JU3-8990
128 Casagrande Remo J JU3-3140
129 Manganaro John F JU3-6128
131 Loretta's Beauty Shop JU3-2456
132 Blanchard Raymond N JU3-2097
133 Vacant
134● Bourgeois Louisa Mrs
135 Lavigne David R
Nunez Joseph
135 Rebelo Josephine S Mrs JU3-2075
Lemieux Clovis A JU3-3597
137 Chenevert Leo G 583-6079
138● Coon Walter S JU3-2765
139 Tremblay Ulric J W 583-6255
Bouchard Ellen A Mrs JU3-2886
144● Piesz Walter J JU3-3342
Costa Daniel JU3-6974
145 WHITNEY ST begins
152● Jessmer George E JU3-8270
153● Sedelow Walter A JU3-3926
158● Reccord F A elec JU3-8281
Gamache Mary L JU3-8281
160 Poirier Francois R
161● Prystupa Myroslaw JU3-3803
162 Tetrault Edward N
164 Los Stephen F 583-4663
167● Chrzan Stanley A JU3-3928
168● Dunne M D lwyr JU3-3918
173 OAK ST begins
176 Martin Roger R 583-4703
Leary Edwin J Jr JU3-6386
178 Ouellette Alexina 582-3982
Burek Frank S JU3-3919
180 Martin J StP Mrs JU3-8341
180r Martin Manufacturing Co Inc mach JU3-8341
181 Thomas S P Rev
182 Franck Richard H JU3-3605
184 Karpinski A K Mrs
185 StJohn The Baptist Church (RC)
188 Pereira Jose L JU3-3089
190 Dill E J physician JU3-3406
192 Chumura Stephen P 583-4244
194 Lafayette Frederick R JU3-6384
Balboni George L JU3-8700
202 Moran James H JU3-8419
McLeish R ins JU3-6118
Domainque F L Mrs JU3-2844
McCarthy Yvette C Mrs JU3-6304
205 StJohn The Baptist Convent Sisters of St Anne JU3-3946
207 StJohn The Baptist Parochial School
208 Langevin Joseph JU3-6974
Langevin Louis W JU3-2536
210 Langevin Leo W JU3-2383
Strezpka Frank J JU3-8200
216 Couture Romeo J JU3-8541
218 Dumais Dora M Mrs JU3-3583
Orsi Teresa Mrs 583-4413
233 Connors John J
Senecal Leroy
Muscaria Vito L JU3-2567
235 Lavoie Lucien A 583-8757
Harrica Stanley D JU3-8476
Harrica Elsie R JU3-8476
Nicoll William W JU3-8750
244 Western Mass Electric Co sub station

HUNTER

Fr 722 Center SE to 149 Clover rd

— WOOD DR begins
52● Wattenburger Donald S 583-4212
— HOMESTEAD LA begins
66● Deware John C JU3-8834
73● Schaefer Thomas E JU3-8980
80● Nute Torris A JU3-6420
85● Butterfield Donald B JU3-8263

JAMES

Fr Tower rd NE to dead end

—● Nedeau Fred T
—● Desilets Leo T JU3-3952
— Vacant
—● Mullarkey John F JU3-8072
—● Atkins Charles H JU3-2565
—● Cyrankowski Thaddeus JU3-2730

JOHN

Fr 682 Chapin N to dead end (Right even)

15● Banas Edmund JU3-8453
24● Ranck Elmer D JU3-2623
27● Bramucci Ernest N JU3-8545
36● Martin Kenneth M JU3-8636
37 Orszulak Stanley M JU3-2123
46● Davis John H JU3-2880
49● Dobek Edward J JU3-6462
53● Bissonnette Origene M JU3-3036
56● Archible George D JU3-2377
61● Whittier Wallace E JU3-3724
66 Marble Press The printers JU3-2864
● Marble Richard N JU3-2864
69● Lentowski Max W JU3-3908
76● Smith Clifford C Jr JU3-6888
77● Hancock Clifton H JU3-8978
85● Turcotte Roger J JU3-8573
86 Nareau Raymond J JU3-3013
91● Watson William J JU3-3808
96 Richard Joseph H JU3-2824
99● Hanson Ervin M JU3-8251
106● Bouchard Arthur J
107● Carvalko James G JU3-8058
115● LaVigne David J JU3-3995
Grenier R J carp JU3-3995
116● Splude William S JU3-3482
118 Pyne John J
125 Sznajder Emil

JOY

Fr 143 North W to 26 Rogers (Right even)

13 Renand Fortunate D JU3-2354
Graveline Gertrude Mrs
19● Provencal Achille JU3-8719
20 Zina Joseph JU3-2884
Zina Armand
22 Rooney Everett E JU3-2350
Bourdeau Richard A
23 Vacant
25● Sorcinelli Hugo L JU3-3086
26 Ferris Michael
Vacant
28 Mateus Emido V
Szczepanek John L JrJU3-3307
29● Dymon Michael P JU3-3538
Berthiaume Francis A 583-4003
32 Conde Antonio Z JU3-2529
Wheeler Gary L
Finnerty Philip J JU3-6459
33 Tolpa John
Zuhusky Theodore A
34 Tergliafera Robert J
Vacant
36 Isbell Donald W 583-4222
Libiszewski Catherine Mrs
39 Vacant
41 Vacant
Zalesky Norman P JU3-4056
43 Kmiec Rose Mrs JU3-3676
Vacant
45 McCollum George JU3-2522
Vacant
47 Vacant
48● Dyjak Thaddeus A JU3-3975
52 Swienton Mitchell JU3-2038
53 Santos Jose J JU3-2397
Trombley Mary A JU3-2262
55 Vacant
Francisco Jose

KEEFE

Fr 17 Connie av S to dead end (Right even)

15● Gilbert Alexander A JU3-3677
● Garlick Eugene R JU3-3970

KENDALL

Fr 408 Holyoke NE to 311 Fuller (Right even)

3● Haluch Walter F JU3-2250
5 SKYRIDGE ST begins
7● Plumley Earle F JU3-8108
16● Quaglini Ida R 583-8293
35● Lovett George JU3-6105
39● Erickson Pauline E Mrs JU3-6868
21● Henrichon Alphonse J JU3-6194
— MICHAEL ST begins
41● Mosio Theodore J JU3-6226
51● Flebotte Raymond G JU3-2455
71● Manegre Richard A 583-6321
93● Steele Clair F 583-8175
115● Taylor Raymond O 583-4739
127● Terrio William K 583-3665
137● Napolitan Robert A 583-2429
140● Ziemba Joseph C JU3-2022
144 Tassinari Leo P JU3-6906
148 Batorski Robert L
152● Los Thaddeus J Jr 583-6896
162 HOLY CROSS CIR begins
166● Krawczyk Walter JU3-8786
174● Tarr Alfred E JU3-6473
178● Gagnon Raymond J 583-6521
182● Stepanian Stephen D JU3-6875
186● Codding Kenneth M JU3-6288
190● Chechile Joseph G JU3-8649
194● Jack Charles W 583-8695
196 GEORGETOWN RD ends
200 Vacant
204● Burns William J
208● Grippin Spencer L JU3-3753
212● Arndt Ernest A JU3-2558
216● LaMondia F E Jr JU3-6223
220 HOMESTRETCH DR ends
230● Reed Frederick P JU3-3108
333● Szarian Benny Jr JU3-2008
345● Szarian William P JU3-2998

KING

Fr 611 East N to dead end (Right even)

17● Sorcinelli Gino JU3-3828
18● Cormier Joseph R JU3-2816
27● Brow Earl D JU3-3907
30● Silva Americo JU3-3871
35● Hutcheson David K
38● Edgar Kenneth J JU3-3411
43● Riley Clifford J JU3-2480
50● Rooney William R JU3-3095
51● Sroka Joseph E JU3-3223
58● Kielbania Charles S JU3-2179
59● Sharpe John R JU3-6096
63● Celllilli Thomas H JU3-2802
67 BROWN ST ends
77● Donnellan Joseph P JU3-6107
78● Renauld Warren L JU3-2645
84● Lucier Raymond E JU3-2141
85● Kielbania John JU3-6606

88● Strycharz Stanley J JU3-6123
93● Fijal Andrew C JU3-2615
101 Preston Edwin T 583-4650
Little David Y 583-6335
103● Fijal Agnes Mrs

KIRKLAND AV

Fr 429 East N to dead end (Irregularly numbered) (Right even)

15 Kosciw William 583-6615
17● Kosciw Steve
25● Santos Louis
26 Daylight Dairy Products Inc JU3-3967
30● Goodwin Kenneth JU3-3449
35 Vacant
36● Chmura Mitchell J JU3-2032
Harackiewicz Vincent A JU3-6632
40● Alfonso Aurora Mrs JU3-2566
45● Mazairz John J JU3-6508
46● Rodrigues Ernest F
56● Majka Edward P JU3-6161
57● Schmidt John E
64● Marshall John C JU3-3948
67 MILTON ST ends
70● Talbot Margaret A Mrs JU3-2089
69● Maksymiw Michael JU3-2554
88 Vacant
61● Santos Anna Mrs JU3-3396
87● Drozdzowski Antoni
92● Kurty William
91● Lararz Joseph
106● Maziarz Stanley J JU3-3005
105● Martins Gloria Mrs JU3-8178
110● Santos Gregario L JU3-6293
116● Melnych Catherine Mrs JU3-6851
117● Bergeron Albert E JU3-3553
120● Bosyk Wasyl
124● Benoit Delor J JU3-2078
130● Silva Mary A Mrs JU3-6964
135● Polys Balbina Mrs JU3-8274
164● Joaquin Frank JU3-3343
165 Matias Maria Mrs

LACONIA

Fr 526 East S to 34 Oakridge
11◎ Morawiec Mary J Mrs JU3-8912
13 Makareivecz Michael JU3-2031
25◎ Tokarz Stanley F JU3-2390
37◎ LaBier Clarence E JU3-2677
45◎ Kozyra Frederick A JU3-8104
65◎ Montiero Antonio D JU3-3323
69 LAWRENCE ST ends
80◎ Andre Albert G JU3-2941
92◎ Czub Stanley JU3-3863
95◎ Ferreira Joseph Jr JU3-3590
101 WINDSOR ST crosses
116◎ Karczmarczyk Joseph F JU3-2437
120◎ Boyko Stanley S JU3-2951
122 BUCKNELL ST ends
127◎ Lovern Walter L JU3-8841
135◎ Brut Erwin P JU3-6007
137◎ Abair Eugene L 583-4261
146◎ Rodriques Limpio JU3-8479

LAKEVIEW AV

Fr 403 East N to dead end (Right even)
13◎ Hendynski Joseph
17 Galarraga Efrain C 583-6558
Galarrago J H Mrs nurse 583-6558
18◎ Leiper Mina Mrs JU3-3253
23◎ Petrolati Frank P JU3-3317
25 Jones Alexina
28◎ Bobowiec Ignatz F JU3-3726
31◎ Halon Edward JU3-8003
36◎ Johnston Mary Mrs JU3-8680
37◎ Bill Homer F JU3-3893
43◎ Mastalerz Joseph A JU3-3736
45 Mastalerz Bakery JU3-3736
48◎ Maura Antony JU3-8257
53◎ Saloio Manuel H JU3-8043
63◎ Butterfield Roy E JU3-6871
64◎ Talbot Louis H JU3-3179
67◎ Duda John JU3-2707
68 MILTON ST begins
72 Couture Gerard
74◎ Moir William Jr JU3-6102
82◎ Curylo Mary S Mrs JU3-2709
85◎ Henriques Jacintho JU3-2259
89 Silva Guelhermina Mrs JU3-8025
90◎ Palatino Joaquim JU3-3058
91◎ Hamylak Wasyl
97◎ Cabral Alexandre JU3-3864
100 Dias Horace JU3-6396
Dias Antonio JU3-6357
107◎ Dynok Jennie Mrs JU3-8242
108 Provost Clarence L JU3-3854
Ramafhite Arthur
Noqriera Joseph Jr
112◎ Costa Antonio
113◎ Dynok Andrew JU3-2374
120 Bakarski Daniel F
124◎ Provost Albert E JU3-3668
129◎ Alves Carlos
139◎ Bellucci Anso
142◎ Gonsalves Acacio JU3-3134
Silva Joseph
149◎ Rebeiro Mary Mrs
152◎ Costa Dominick R JU3-2034
158◎ Hnatow Michael A
161◎ Rebeiro Manuel L JU3-8809
Calvey Rita J Mrs
163 Garrow Sophie Mrs JU3-2155
164 Pirog Benjamin J
173◎ Ricardi Enrico JU3-2277
182◎ Mazur Mitchell JU3-8626
183◎ Teixeira Jose JU3-3734
190◎ Luciano Antonia Mrs

LAROCHE

Fr 890 Plumley S to 14 Armand (Right even)
7◎ Les Walter J
19◎ Stanuch Walter J JU3-2681
29◎ Hubert Fritz A JU3-8295
41◎ Kareta Joseph L JU3-3638
42◎ Bruni Fred P JU3-3385
Bruni N & Sons builders JU3-3385
51◎ Gamache Lionel A JU3-3874
52◎ Lata Joseph K JU3-2296
62◎ Tyburski Helen Mrs JU3-8211
63◎ Melnyck Stephen C JU3-3438
72◎ Mendes Albert JU3-2492
73◎ Ashton Arthur E JU3-6295
82◎ Kulis Chester F JU3-2163
83◎ Opielowski S W painter JU3-2474
92◎ Biel Stanley M JU3-8288
93◎ Kowalik Alfred J JU3-8222
102◎ Leslie Stewart JU3-8981
103◎ Politt Clarence L JU3-8149

LAUREL

Fr 77 Oak Ridge S to 351 State

LAVOIE AV

Fr 3 Prokop av SE and S to dead end (Right even)
2 PROKOP AV begins
3◎ Kochanek John R JU3-6085
4◎ LaBarre Raymond P JU3-6439
12◎ Fogge Philip F
15◎ Forcella Frank V JU3-6493
22◎ Pyers Berton E JU3-6980
23◎ Brackney Alfred A JU3-8160
31◎ Gates Raymond C JU3-8775
39◎ Dion Leo R JU3-3248
49◎ Nadeau Robert P JU3-6568
54 PAUL AV ends
63◎ Browndson R Benjamin
68◎ Bell John E JU3-6809
71◎ Mathias Antonio Jr JU3-6627
78◎ Teter Ernest I JU3-6168
81◎ Bowen Gomer E JU3-6039
89◎ Harrington Robert E JU3-6400
94 NAPOLEON AV ends
98◎ Tetreault George L Jr JU3-8179
101 Vacant
106◎ Beaudet A Robert JU3-6537
109◎ Waldron Carl F JU3-6686
116◎ Hines Richard G JU3-6501
119◎ Charpentier Paul J JU3-6359
127◎ Brannen William S JU3-6557
130◎ Labossiere Roland E JU3-6520
135◎ Alves Manuel T JU3-6607
140◎ Person Erling W JU3-3145

LAWRENCE

Fr E of Stevens W to 69 Laconia (Right even)
3◎ Zina Joseph R JU3-8280
9 Marini Peter Mason Contractors Inc JU3-2810
◎ Marini Dino P JU3-2810
11◎ Salli Richard R JU3-2381
15 STEVENS ST crosses
35◎ Martowski Walter J JU3-8975
43◎ Barreiro Augustino JU3-3308
44 LEHIGH ST ends
53◎ Lima Antonio D JU3-8442

LAWTON

Fr Holyoke N to Chicopee Town line (Right even)
3◎ Craig Eldridge K JU3-8901
4 CHARLES ST ends
7◎ Amos Charles T JU3-8631
—◎ Wolfe Alfred M JU3-8168
—◎ Barscz Stanley W JU3-3148
12◎ Couture Homer V JU3-2118

LAZARZ

Fr 35 Cady S to dead end (Right even)
18◎ Sullivan John J JU3-2269
19◎ Shepard Earl N JU3-2444
24◎ Baldrate Rene R JU3-8674
25◎ Pirro Pasquale D V JU3-8689
32◎ O'Donnell John F JU3-6143
33◎ Hageman Herman V Jr JU3-3773

LEHIGH

Fr 548 East N to 44 Lawrence (Right even)
19◎ Cugan Joseph J JU3-2721
24◎ Moutinho M Jr lwyr JU3-2590
27◎ Carneiro Americo A JU3-2426
37◎ Socha Frank C JU3-3062
38◎ Saracino Augustino S JU3-3917
45◎ Stolar Stephen JU3-3325
48◎ Kowal Edward W
51◎ Marques Lawrence JU3-3596
54◎ Bojan John J JU3-3691
55◎ Alphonso Louis JU3-3092
59◎ Filipe Alvaro JU3-8055
60◎ Gauthier L Hector JU3-3463

LETENDRE AV

Fr 299 Holyoke SW and W to 55 Arthur (Right even)
3◎ Almeida Julius JU3-3778
8◎ Wrona Stephen T JU3-2908
9◎ Wdowiak Walker L JU3-6519
18◎ Cislak Edward J JU3-6666
19◎ Dec Adolph P JU3-2668
28◎ Carey Lawrence G JU3-8854
29◎ Connor James J JU3-8180
38◎ White Neil F JU3-8728
39◎ Pierre Robert R JU3-8873
48◎ Cote Albert A JU3-8852
49 Lake James E JU3-6389
58◎ Karpinski Edward J
59◎ Lareau Raymond C JU3-8640
68◎ Snyder Charles W JU3-8823
69◎ Chandonnet Paul F 583-8461
71 SIMONDS ST crosses
80◎ Laurin Roland A JU3-8815
—◎ Letendre Edward J JU3-2319
90◎ Prophet Stanley D JU3-8864
98◎ Hilbert Frederick F JU3-8195
105◎ Anti Dennis C JU3-6305
108◎ Beler Ernest J JU3-8844
115◎ Iler Robert D JU3-8972
116◎ Higgins Ray L JU3-3375
125◎ Sagan Peter J JU3-6880
126◎ Thompson Walter E JU3-8863
135◎ Hebert Paul G JU3-2500
136◎ Chevalier Arthur G JU3-2950
138 ARTHUR ST ends

LIBBY

Fr 286 West SE to dead end (Right even)
16 Ruell Francis L
21 Lawson Lewis S Jr 583-3834
26◎ Jordan Donald W JU3-6051
31 Yingling Ernest V 583-6292
36◎ Campbell Jerry L JU3-6836
41◎ Brunelle Harvey R JU3-4482
46◎ Knouse Russell R JU3-3593

LILLIAN

Fr 107 West av S bey River to dead end (Irregularly numbered)
—◎ Dabsky Bruno LI 3-1851
16◎ Pool Harold D LI 3-3138
31 Henriques Arthur LI 3-3760
20◎ Sheehan Kenneth A LI 3-1700
30◎ Chenevert Clement H LI 3-1085
11◎ Latour Raymond J LI 3-1313
55◎ Huff Leo G LI 3-4098
57◎ Rogala Felix S LI 3-4945
— RIVER ST crosses
7◎ Latour Arthur D 543-4380

LOCKLAND AV

Fr 381 East N to dead end (Right even)
11 StPeter's & Paul Ukranian Catholic Hall
20◎ Nowak Michael JU3-2119
21◎ Leits Zulmira Mrs
◎ Silva Victor A JU3-2092
23 Robitaille George D JU3-8881
24◎ Pawliw Peter JU3-2020
26 Vacant
29◎ Sousa Arthur M JU3-3387
30◎ Ryba Edward J JU3-2346
35◎ Mei Attilio JU3-3386
37 ORCHARD ST ends (1st part)
38◎ Campora Mario G JU3-3334
44◎ Campora Adeline Mrs JU3-2210
45◎ Chomyn Minnie Mrs JU3-3320
50◎ Piper Katherine C Mrs JU3-8124
51◎ Rae William H JU3-2376
54 Vacant
55◎ Bernardos Lewis JU3-3319
59◎ Janas Jacob J JU3-3188
60◎ Ney Harry JU3-8182
61 GREENWICH ST ends
64◎ Focosi Malvina Mrs JU3-3282
70◎ DeCarlo Vincent J
76◎ Brzyzicki Helen Mrs
81◎ Tranquilli Ardino P JU3-8923
82◎ Sergneri Henry P JU3-2384
92◎ Martins Manuel JU3-2222
101 E HOWARD ST crosses
118◎ Cabral William JU3-8706
119◎ Chrusciel Matthew JU3-3416
125◎ Custodio Marie Mrs JU3-2226
129◎ Nowak Edward P JU3-8517
134◎ Osolinski John JU3-2589
135◎ Kareta John JU3-2265
139◎ Texiera Jack JU3-3920
144◎ Coelho Jack M JU3-3216
152◎ Dias Americo M JU3-8583
157◎ Kogut Theodore M JU3-3569

LOOPLEY

Fr Harding av N to 709 Chapin (Right even) (Irregularly numbered)
14◎ Smola Milton JU3-8613
15◎ Sorcinelli Evo JU3-8589
36◎ Santos Anthony JU3-8812
55 Vacant
-- Vacant
60◎ Lopata Thomas S JU3-8949
85 BLANCHARD AV crosses
--◎ Prokop Cecelia
--◎ McCarthy John W JU3-8957
33◎ Smolinski John JU3-3250
154◎ Paliki Frank P JU3-8849

LOWER WHITNEY

Fr 147 East N to 154 Winsor (Right even)
1 Maxwell Bruce A
Dion Mary T
4 Hanuszczyk John JU3-8847
9 Szloch Catherine M
17 Forkey Edward G 583-4402
Gonsalves Joaquim M
21 Boudreau Ernest L Jr
Wheeler Donald H JU3-6021
26◎ Bigda Pauline Mrs JU3-3189
27◎ Rebelo Serafim M JU3-2049
32 Dudek Mitchell
33◎ Zolty Michael JU3-3256
39◎ Harasik Peter JU3-6831
◎ Twarog Walter J Jr JU3-2252
45 Olinkewicz Michael Jr JU3-8516
52◎ Mazur Casimer M JU3-6972
53 Uzendowski Victoria Mrs

LYONS

Fr Belchertown NW to Granby Town line (Right even) (Irregularly numbered)
22◎ Chapin Leonore Mrs JU3-4507
25◎ Corey Archibald A JU3-2061
32◎ Douville Romeo L JU3-2927
41◎ Szarkowski J S excavating JU3-2422
— Vacant
—◎ Bagley Florence L Mrs JU3-3024
—◎ Harris Leon W JU3-2351
— Freitag Jane F Mrs JU3-4575
—◎ Polansky Thomas JU3-3776
—◎ Prokop Walter G JU3-2114
— Severyn Fred M & Son gravel
— Saboski Helen JU3-4585
—◎ Quigley Raymond D JU3-4019
— Owens David E JU3-6696
—◎ Teluk John S JU3-3204
— Ludlow Paving Co JU3-3204
11◎ Nowak Walter J JU3-2871
— BOOTH ST ends
—off◎ Pohner Harry S JU3-4535
—◎ Schabowski Walter JU3-2943
— Vacant
—◎ Roberts Arthur N JU3-6856
—◎ Douville Ronald L JU3-6957
—◎ Arooth George J JU3-2670
— Arooth Movers JU3-2670
—◎ Alves Alivio J
—◎ Chenier Eugene G JU3-2931
—◎ Wall Richard R JU3-3293
—◎ Chenier Valida L Mrs JU3-6432
— Chenier's Dairy
— MUNSING ST ends
— Amos James K
—◎ Haluch Raymond T 583-4540
—◎ Lebel Albert O JU3-6322
—◎ Lebel Lucien E
—◎ Sanford Fred W JU3-8439
—◎ Walls George M JU3-3811
—◎ Wilczynski Ignacy JU3-4581
— Nocrasz S E far JU3-2401
—◎ Grabowski A F far
—◎ Slepecki Bruno J JU3-8593
—◎ Slepecki Alfred R
—◎ Barczynski John S JU3-8998

MAIN BLVD

Fr 217 West NW then W to Chicopee City line (Right even)
16◎ Rose Richard T JU3-2541
19◎ Chabot Louis J JU3-2532
26◎ Grimes John M Jr JU3-8098
29◎ Carleton Dean JU3-8033
39◎ Lynch Raymond J JU3-6618
46◎ Adamson Donald L JU3-6030
47 Vacant
56◎ Maitland William E JU3-4075

MAPLE

Fr 37 Hubbard N to 28 Howard (Right even)
7◎ Ramsay Isabel O JU3-3229
12 Wilkie Abbie T Mrs 583-4668
13◎ Prybytt Genevieve Mrs JU3-6892
14◎ Rooney Mary J
17◎ Warren Robert P JU3-3647
20◎ Williamson Edward P JU3-3454
25 Snape Wayne L JU3-6629
26◎ Talbot Albert J JU3-8985
27 Lockwood Roger A
31◎ Roberts Ernest J JU3-3486
32◎ Chaplin George M JU3-6803
37 Easson Bessie M Mrs JU3-3198
38◎ Bennet David G JU3-2766
43 Cormier Mary T Mrs JU3-2791
44◎ Bennet David G Jr JU3-6229
49◎ Small Henry F R JU3-3534
50◎ Mucha John J JU3-8598
56 Stiegert John H 583-6512
57 Dias Manuel
58 Spalding Donald W JU3-4462
62◎ Germain John H JU3-3609
63 Georgios Archilles 583-4432

MARGARET LA

Fr Tower rd NE and SE to dead end
—◎ Livi Edward A JU3-8670

MARIE

Fr 23 Roberts W to 60 Motyka (Right even)
3 ROBERTS ST ends

MARIE (CONTINUED)

4● Ferreira Albano JU3-6489
6● Lima Manuel O JU3-8914
9● Teixeira Domingos
15● Miller Earl K JU3-3885

MARION CIR

Fr Tower rd NW and E to do
—● Rescia George F JU3-2100
—● Leite Albert JU3-8027
—● Cadwell Sophie Mrs JU3-8860
— Twin Beauty Studio
—● Shlosser Thomas A JU3-8129
—● Spadoni Libero A JU3-8119
—● Pasquini Lena E Mrs JU3-8276
—● Harrica Alfred C 583-8200

MASSACHUSETTS AV

Fr 341 Holyoke W bey Andrews to dead end (Right even) (Irregularly numbered)
26● Berselli Frank T JU3-2796
55● Banas Joseph J Jr JU3-2485
56 ATLANTIC ST begins
61● Wonsowicz Charles JU3-3228
59● White Raymond H JU3-6351
68● Maskill Frederick J JU3-8984
69● Suleski Raymond S JU3-2597
71 ALFRED ST begins
79● Aube Albert L
80● Leo Angelo JU3-3505
Modern Swinging Outdoors Clothes Dryer JU3-3505
92● Goodreau George A JU3-8667
94 ARNOLD ST begins
95● Tibbetts Ernest L JU3-3289
102● Goodreau J A trucking JU3-3580
103● Tibbetts Robert L JU3-2240
110 Ludlow School Bus Transportation Co JU3-6402
115 ARTHUR ST crosses
117● Casey Edward J JU3-3275
119● Trombley Conrad R JU3-3191
138● Holmes William R JU3-3642
Holmes Poultry JU3-3642
139 Boisvere Richard M JU3-4281
143 ALVIN ST begins
147● Daigneault H Reginald A JU3-8977
150● Holmes R W poultry JU3-2845
159● Mayou William E JU3-2215
162● Czajkowski Stanley J JU3-2255
179 ANDREWS ST begins
181● Birch Margaret Mrs
186● Watson Reginald M JU3-8525
197● Birch George D JU3-2953

MASSACHUSETTS TPK
(Eastbound)

Fr Chicopee Town line E to Wilbraham Town line
— WEST ST crosses
— FULLER ST crosses
— ENTRANCE FR NORTH ST
— EXIT TO NORTH ST
— CHAPIN ST crosses
— Johnson's Howard rest JU3-8843
— Ludlow Cities Service 583-6731
— PLUMLEY ST crosses
— MILLER ST crosses
— CHICOPEE RIVER crosses

MASSACHUSETTS TPK
(Westbound)

Fr Wilbraham Town line W to Chicopee Town line
— CHICOPEE RIVER crosses
— MILLER ST crosses
— PLUMLEY ST crosses
— Johnson's Howard rest JU3-2209
— Mobil Oil Co JU3-6167
— CHAPIN ST crosses
— EXIT TO NORTH ST
— ENTRANCE FR NORTH ST
— FULLER ST crosses
— WEST ST crosses

MC KINLEY AV

Fr 209 West NW to dead end (Right even)
16● Plata Edward K JU3-6608
21● Berry George R JU3-3755
26● Green George JU3-6609
35 Grassetti Robert A JU3-4716
36● Clough John A JU3-4035
46 Vacant
49● Cioch Constantine J Jr JU3-6090

MC LEAN PKY

Fr NW of Arbor SE bey do to dead end (Right even)
3 Buonaiuto Robert B 583-4471
7● Dobrzychi Walter JU3-8156
15● Arcobello Mario D JU3-8249
18● Kazan Rudolph F JU3-8239
21● Dobbins William M JU3-3731
28● Martins Belarmino JU3-3294
29● Gurski Joseph H JU3-2932
40● Daniels Marie E JU3-2463
41 ARBOR ST crosses
50● Kurty Alexander 583-2278
58● Marconi Louis G JU3-3496
60● Dudek Raymond JU3-3890
69● Pasquini David JU3-3962
79● Pawlin Steve W JU3-8796

MEADOW

Fr 47 State E to 35 Hampden (Right even)
1 Melnik Michael JU3-2358
20 (1)Welch John 583-3511
(2)Grenier Marie L 583-6093
(3)Ogilvie Mary N Mrs 583-6000
(4)Randall Ethel M 583-2748
26 (1)Arel William J 583-6382
(2)Burgess Grace M Mrs 583-2235
(3)Buckingham Mary Mrs
(4)Wegeler Ella E Mrs 583-4710
(5)Marlowe Doris J Mrs
(6)Walls Sara J Mrs 583-2380
(7)Skelly Rebecca M 583-6658
(8)Young Agnes Mrs 583-2759
39● Majka Agatha Mrs
45● Pothier Louis J
46 (1)Chenier Lottie R 583-3435
(2)Rogers Grace R Mrs 583-2755
(3)Belaire Flora Mrs 583-6511
(4)Dumont Thomas A
(5)Patullo Christina M Mrs 583-3568
(6)Gregorio Mary A
(7)McEwan Elizabeth 583-6926
(8)Proctor Elizabeth B Mrs 583-3634
49● Contois Andrew
52 (1)Gaffney Agnes Mrs 583-2011
(2)Smith John H 583-3549
(3)Perry Evaline Mrs 583-6554
(4)Houlihan Ellen R 583-4783
55● Soroka Margaret M Mrs JU3-6625
59 Krawiec Josephine Mrs JU3-3837
65● Rachmaciej Walter T JU3-2679

MEMORIAL DR

Fr 45 Sewall W to 40 Chestnut
— CHESTNUT PL ends

MERO

Fr 135 Holyoke NE to dead end rebegins fr 24 Cross NE to Cady
3● Jedziniak John J
12● Mosio Stephania Mrs JU3-2330
Waz Catherine Mrs
51● Duby Carrie O Mrs
53 Valliere Edward J JU3-2682
54● Bal Eugene JU3-3027
64● Boucher Donald J JU3-2631
67● Almeida Acacio J 583-2233

MERRIMAC

Fr 498 East S to dead end (Right even)
12● Gaudreau Leodor H JU3-3895
18● Folvi Mary Mrs
22● Folvi Henry P JU3-2905

MICHAEL

Fr Kendall N to 194 Skyridge (Right even)
20● Williams James G JU3-2613
23● Duda Mitchell J JU3-3064
38● Kulig Frank P JU3-6612
39 Colmain John R 583-5766
52● Aniolowski Edward P JU3-8236
53● Graham Ralph E JU3-3930
68● Vance Hubert R JU3-8484
69● Rivette Harold E JU3-8007
82● Martin William H JU3-6179
83● Benoit Francis H 583 3431
98● Cook James W 583-4640
99● Langton Carl M
112● Baillargeon Roger H JU3-3180
113● Teel Edward J JU3-2473
128● Beaudry Laurent L JU3-3061
129● Robillard Maurice A JU3-6515
142● Lapointe Roland A JU3-6580
143 Arslanian Philip JU3-6838
158● Guay Gerard L JU3-8216
159● Dvorchak Michael JU3-2827
170● Dumais Clifford J JU3-2814
178● Grzebieniowski Frank P JU3-8065
180 SKYRIDGE ST ends

MILLER

Fr Wilbraham Town line NW to Belchertown (Right even)
17● Dominique Leo R LY6-4508
19 Musick Stanley F LY6-6340
21 Vacant
24 CHAPIN ST begins
27 Doninique Francis LY6-3154
28● Miarecki Victoria Mrs LY6-3576
29● Dominick Leo W LY6-6412
32● Borek Joseph F LY6-4753
36● O'Connor Martin C LY6-3181
37● Waskiewicz Stephen LY6-3486
Presz Theodore A LY6-3486
40● Davies Roger J 596-4666
43● Ondre Cyril M LY6-4178
44● Young Dwight O LY6-3741
50 Vacant
53● Flanagan Mary M Mrs LY6-3717
55 Cogoli Daniel J
69● McDonald Russell J LY6-4297
79● Humber John N LY6-3049
89● Costa Camido
94● Nietupski Anna Mrs LY6-4440
102● Fitzgerald Patrick E
111● Siok J W far LY6-3638
111r Vacant
119● Siok Theodore P LY6-3942
119r Siok Mary Mrs
141● Nietupski Frank A LY6-3737
150 MASS TPK crosses (Eastbound)
151 MASS TPK crosses (Westbound)
160 ALDEN ST begins
166● Labossiere Ernest J JU3-2936
174● Trainor Henry F JU3-6414
176● Labossiere Edward J JU3-2439
178● Atwell J Clifford JU3-4561
185● Dubuque David A JU3-4511
193● McGranaghan Joseph T JU3-6036
197● McCarthy John J JU3-6126
205 Coley William 583-4050
228● DeWolf James S JU3-6582
229 Mountain View Trailer Park JU3-8045
● French Edward W 583-6510
● Deitz Orville C
● Whaples Lester N JU3-6470
● Brown Albert S
● Arnold Ernest S JU3-3693
● Braciot Albert P JU3-6294
● Brown Silva Anthony
● Gabidia Armando A
● McCarter Dillard E
● Minkley Donald P
● Mohan Francis X JU3-3956
● Peterson John
● Pollard James C
● Simmons Franklin D
● Simpson Donald A JU3-2413
● Slate Donald B JU3-6845
● White Walter W
● Wilson Earl
● Wilson Sarah E JU3-2418
● Bamford Donald C JU3-6417
● Painter Paul W JU3-3077
● Wallace Francis R
● Goodman Ervin D
● Hard Nelson S JU3-8891
● Connelly Francis R
● Fissel Curtis W JU3-6187
● Kosecki Catherine Mrs JU3-8927
● Eggleston Raymond B 583-6556
● Henry James A 583-6858
Brown Edward J
● Sanford James E 583-4490
● Olszewski Edward J
● Hust Thomas A JU3-8739
● Ashcraft Ray J 583-4474
● Prescott Phillip S 583-6815
● LeBlanc Lawrence C 583-2559
Patrick Paul
● McGrew Robert A
● Bischak Julis V
Doyle Carl 583-2462
● Leap Donald L
● Adams John E
● Ankrom James V
● Spatafora Richard J
● Plumley Lawrence O
● Gonzales Jose P
● Muir Robert W 583-6574
● Cote Ulric J 583-4057
● Cammarano Richard B JU3-2293
● McRobie Gladys E Mrs
● Jordan Jack G JU3-8718
● Mariani Carl J JU3-4080
● Patrick Joseph R R
● Larson Neil D JU3-6602
● Dearness Marie Mrs JU3-3993
● Lentino Peter JU3-3601
233● Labossiere Leo O JU3-8045
247● Larose Daniel A JU3-2735
250● Bruschi Americo JU3-2128
260● Bruschi Angelo JU3-3071
Bruschi Ovido
261● Hiersche Dexter A JU3-4522
270● McLeish James H JU3-4572
275● Ferreira Ernesto
283● Rodriques Joseph J JU3-2042
— Home Heating fuel oil
284 Vacant
291 PLUMLEY ST crosses
305● Miller Florence Mrs JU3-3976
312● Evans S elec JU3-3423
316● Jorge James M JU3-6600

317● Bragga Albert JU3-2700
320● Carrolo Angelo L JU3-8608
326● Paul Rajendra JU3-6660
327● Calkins Thyra JU3-4555
330● Burke David J JU3-4078
334● Bello William
336 CLARK RD begins
347● Smith W H plumber JU3-2778
348● Hederman T E far JU3-2229
361● Bennet E B Mrs JU3-3695
371● Herrick Arthur S JU3-3449
376● Holbert Ethel Mrs
377 Bugbee Daniel D JU3-3049
394● Melberg Carl F JU3-3670
400● Rodimon Leroy D JU3-3941
406● Melberg Denver D JU3-2147
414● Slater James G JU3-2584
418● Nelson Arthur W Jr JU3-2580
428● Gaviglio Felice JU3-8430
434● Gaviglio Henry E JU3-3083
441● Pelletier Edward JU3-2327
442● Fillion Raymond M JU3-2819
445● Howe Robert W JU3-4595
451● Couture Dolor C JU3-6091
458● Lyons Walter E JU3-4545
492● Lovett Robert E JU3-8638
493● Jeannette Raymond L JU3-8221
498● Chrusciel Stanley F JU3-3751
501● Kronick Macey JU3-3176
504● LeBlanc G W builder JU3-6549
512● Grant Earl A JU3-4505
Russell Carlton J
523● Hiersche Thomas A
525● Thompson Matthew F JU3-3286
528● Bacon Sarah B Mrs JU3-6465
542● Bacon Fred P JU3-3123
576● Okarmus Frank J JU3-2508
581● Ellison Franklin H JU3-8603
593● Jones Henry C JU3-4513
603● Belliveau Joseph F
609● Korol Fred S JU3-8819
611● Scott Robert Jr JU3-2472
613 NORWICH RD begins
619● Wallace Emery L Rev JU3-3037
623● Lever Donald W JU3-2906
628● Garrow Lawrence W JU3-8752
637● Zaranek Stanley
645 CENTER ST ends
646 BELCHERTOWN RD begins

MILTON

Fr 68 Lakeview av E to 67 Kirkland av

MOODY

Fr 506 Holyoke N to Chicopee Town line (Right even)
12● Wilcox Edward M JU3-8944
17● Vandersingel Theodore P JU3-6548
—● Shea Edward J
32 Lowry Cleveland 583-4034
34 McCormick Harold L
45● Jacobus Jacques J JU3-4031
— Vacant
51 CHARLES ST begins
63● Lecuyer Lena Mrs JU3-8410
64 Matthess Richard A 583-4477
70 Vacant
—● Lecuyer Warren B JU3-8616
76 Morrissette Emmanuel L 583-6361
82 Rossi Richard J
85 Willard Phillip T 583-6984
88 DeBaun Ronald P 583-2387
91● Martin Lawrence K JU3-2245
95● Beck Russell F JU3-2587
99● Morgan Howard C Jr JU3-8021
105● Shea William F
—● Parker Raymond J
—● Grimshaw Melvin J JU3-6802

MOORE

Fr Poole NW to Belchertown (Right odd)
—● McManus M A poultry JU3-2459
—off● Weaver Clarence G JU3-6575
—● Magiera Alto S JU3-8183
—● Magiera Edward J JU3-4020
—off● Magiera Rudolph J JU3-4566
—● Crandell Allen H
—● Crandell Basil A JU3-8082
— Crandell J H Mrs nurse
—● Douthwright K Louise Mrs JU3-8173
—● Luccardi Charles J JU3-3267
—● MacMaster A McC JU3-6121
—● Willard Forrest E JU3-4557
— Fredette Lawrence E

MOORE (CONTINUED)
— Vacant
—◉ Hiersche M H Mrs JU3-4574
—◉ Rhodes Clyde E JU3-4524
—◉ Hiersche Arthur C JU3-8953
5◉ Lape Leo W JU3-4564
— Vacant

MORSE
Fr 59 Davis W to dead end

MOTYKA
Fr 75 Holyoke SW to 45 Rogers av (Right odd)
18◉ Laska Henry JU3-6296
25◉ Mulowski Annette Mrs JU3-2414
28◉ Bernot Walter JU3-3821
33◉ Kosnicki Patrick J JU3-6112
34 Vacant
48◉ Bothwell G E Mrs nurse JU3-2544
60 MARIE ST ends
76◉ Ziemba Walter J Jr JU3-4027
68◉ Kowalski Mitchell J JU3-8451
96 CAROL ST begins
101 Vacant
102◉ Pisarczyk Walter E JU3-2207
103 ROGERS ST ends

MOUNTAINVIEW
Fr 83 Parkview S to 291 Stivens ter (Right even)
44◉ Lyon Eugene L JU3-8446
58◉ Sharon Eugene P JU3-3219
68◉ Bouchard Aurel J JU3-2860
81 PLEASANTVIEW ST ends
84◉ Bernard David L JU3-8514
94◉ Brodeur Arthur C Jr JU3-8452
100◉ Golden Edward P JU3-8175
104 STIVENS TER ends

MUNSING
Fr Church NE to Lyons
—◉ Livermore Alice M Mrs JU3-4577
— Quinby Iona Mrs JU3-2809
—◉ Wisniowski Stanley J 583-2041
42◉ Munsing Pearl E Mrs JU3-4521
— Vacant
—◉ Tullar Floyd K JU3-8285
— Sikes Cemetery
120◉ Minney H F excavating JU3-2625
Penwood Kennels
—◉ Chenier Lawrence L JU3-6616
—◉ Niquette Roger L JU3-6518
—◉ Chenier Richard G JU3-2930
— Vacant

NAPOLEON AV
Fr 270 Fuller SE to 94 Lavoie av (Right even)
— Vacant
72◉ Symington Irving T JU3-6611
73◉ Sears Willard M Jr JU3-6691
75 PROKOP AV crosses
89◉ Ribas Delfim JU3-6695
99◉ Spazioso Carmen L JU3-6344
106 PROKOP AV ends
109◉ Donegan Robert N JU3-6605
119◉ Regan John W JU3-6300

NASH HILL RD
Fr West SE to 475 Fuller rd
— Vacant
— Quabbin Reservoir Maintenance Building
—◉ Boucier Francis L JU3-8500
—◉ Robert Joseph J JU3-3109
— Vacant
— ENTRANCE TO QUABBIN RESERVOIR
—◉ Ouellette Ernest J JU3-2978
—◉ Dickey Herbert C JU3-8075

NEWBURY
Fr 440 East S to 447 Winsor (Right even)
19◉ Fedoras Joseph JU3-8401
29◉ Costa Fernando JU3-8432
30 Asselin Ernest J Jr 583-6654
39◉ Stolar Michael JU3-3168
42◉ Ziencina Theodore W JU3-2006
48◉ Ziencina Stanley J JU3-2683
54◉ Ziencina Thomas A JU3-3440
57 StPeter's & Paul Ukrainian Catholic Church JU3-2140
60 CANTERBURY ST ends
69◉ Alves Joseph JU3-2973

NOEL
Fr 246 Sewall E to 41 Philip (Right even)
16 Lavoie Raymond H JU3-8102
19 Cormier J P Gerard JU3-8148
22 Tetreault Roy R JU3-3008
23 PHILIP ST ends
32◉ Gaudreau Louis P JU3-2604

NORTH
Fr 1 East N and NE to 609 Chapin (Right even) (Irregularly numbered) after Jan 1, 1963 will be known as Center St
24 Hubbard Memorial Library JU3-3408
33 Ludlow Savings Bank JU3-8317
40 PARK TER begins
44 Parkside Beauty Salon JU3-3119
◉ Bellucci Lawrence L JU3-3119
46 WINSOR ST begins
51 Union Church of Christ Congregational JU3-6932
67◉ Coit Martha Mrs JU3-3965
73◉ Robichaud Raymond P JU3-8109
80 Feaster Alice Mrs
Tripp Russell L JU3-8321
Rostkowski Michael JU3-2410
◉ White M S real est JU3-3503
82◉ Benway Lauria Mrs JU3-8687
87 Coache Richard J JU3-8758
89 Vacant
97◉ Highway Dept JU3-6872
Sewer Commissioners JU3-3425
101 NYC RR crosses
107 J & S Tool & Die Co
109 Police Dept JU3-8305
111 American Legion Hall JU3-8580
American Legion Post No 52 JU3-8580
Lavoie B W real est JU3-6244
113 Anita's Dance Studio
Daly Maureen
(1)Mason Mike
(2)Wrobel Stanley C
(3)Barnard Gary M
(4)Ferris Timothy J
(5)Pinto Doreen
(6)Minney David J
115 (1)Ptzubla Michael
115r Lavoie Hector J
117◉ Burgess Edward F JU3-2303
118◉ Manning James T JU3-3415
122 HUBBARD ST begins
123◉ Posner S J MD JU3-2763
130◉ Zeigler Theodore J JU3-2184
131◉ Haluch Theodore A JU3-2794
132◉ Stasiowski Eugene C JU3-6209
137◉ Maziarz Andrew J JU3-2738
138◉ Chrzan Albert M JU3-8470
139 Vacant store
140 Maziarz Stanley A
141 Andy's Market JU3-2738
143 JOY ST begins
146 Vacant
152◉ Warren Raymond L JU3-3237
156◉ Hennessey Irene A Mrs JU3-3804
162◉ Morin Eugene L JU3-8438
167 Kibbe Bruce A JU3-3661
167 Lopes Antonio
168◉ Rodrigues Fernao JU3-8157
174 Dumain Richard L
Goncalves John 583-6724
175◉ Surprenant George A JU3-3700
182◉ Baird Paul R JU3-3547
185 CHMURA CIR begins
188◉ Lysik Fred J JU3-8943
193 Shelburn James R JU3-3671
200 Vacant
201 HOWARD ST begins
203 Lavoie C H barber
Shutz Lance
207 HOLYOKE ST begins
216◉ Milne James R JU3-3057
227 Amaral's Sunoco Service Station JU3-6751
236◉ Morton Robert JU3-3131
Elder Melvina Mrs
240 WARSAW ST begins
247◉ Casimiro Gabriel JU3-2527
255◉ Lavoie Harvey E
Thompson Peter D JU3-2768
263 Vacant
◉ Poirier Oscar J JU3-3754
265 Vacant
267 Goodreau Allen L 583-3801
Landry Anthony J JU3-2360
269◉ Libiszewski Helen D Mrs JU3-6192
275◉ Lavoie Gerard H JU3-2088
Ledoux A chair caning
279 ARCH ST ends
307 Carmon Cleaners JU3-3711
307 Romer of Kansas Distributors trailers JU3-8471
314◉ Langevin Beatrice B JU3-3669
318◉ Langevin Armand JU3-2030
321 Miller E K Dairy JU3-3436
Miller's Dairy Bar JU3-3436
340 Langevin's Service Station gasoline JU3-2772
Langevin's TV Sales & Service JU3-2772
346 SEWALL ST ends
351 MASS TPK EASTBOUND crosses (overhead)
361 MASS TPK WESTBOUND crosses (overhead)
414 B & W Electronics 583-6363
418 F & F Tool Co Inc 583-4667
419◉ Ludlow Rubber Co JU3-2797
420 Rangey Charles M
425 Zabek Sand & Gravel Co JU3-3950
Zabek Motor Sales used cars
430 Oaks Motor Co auto reprs JU3-8485
434 Turnpike Package Store Inc JU3-6067
438◉ Zabek Katarzyna Mrs JU3-3474
440◉ Zabek Lewis P JU3-3950
447◉ Marques Dominic G JU3-2129
450◉ Baltazar Diago JU3-2562
Ludlow Peat Humus JU3-2562
453◉ Muszynski John JU3-2741
456◉ Warner Ethel E JU3-3088
457◉ Gonsalves Adelino JU3-8931
Schnell Richard N 583-6016
458◉ Warner Leroy M JU3-3651
463◉ Kusek John A
466 ENTRANCE TO MASS TPK
467 HARDING AV begins
470 EXIT FR MASS TPK
471◉ Stiven Thomas M JU3-6012
477◉ Podgurski James J Jr 583-6258
478◉ Kawchak Michael JU3-8623
481◉ Lavoie Hilaire JU3-8565
484◉ Alves J Jack JU3-3127
485◉ Halgas Chester S JU3-2280
488◉ Ostrowski Michael JU3-8983
489◉ Miles Howard L JU3-2769
490 STIVENS TER begins
499 Island Pond Cemetery
507◉ Katra Ignace J JU3-6684
513◉ Myers P E junk JU3-2282
516 Haviland Beach
521 Ludlow Drive In rest
527◉ Blanchard Andrew P JU3-2728
Blanchard Septic Tanks JU3-8120
528◉ Powers Edward P JU3-3102
Shore Line Snack Bar
534 K of C Ludlow Council No 3535
537◉ Fierlit Teddy 583-4629
538◉ Trubounis Hector H JU3-2577
540◉ Gibbs Frank L JU3-3984
Pure Ice Co JU3-2731
◉ Fuller Charles A JU3-6596
541◉ Bolduc Josephine M Mrs 583-4679
546 Corral Drive In rest 583-8079
546½ Fix Vernon H 583-4451
550 Vacant
553 Cislak Bros Service Station JU3-6738
560 BEACHSIDE DR begins
563 White Ronald
◉ Goodreau Roy E JU3-8036
◉ Goodreau Wilfred M JU3-8465
564◉ Bisikirski John S JU3-8013

NORWICH RD
Fr 613 Miller W to dead end (Right even)
22◉ Alves David JU3-3341
23◉ Smith Walter G JU3-6503
32◉ Hill Walter S JU3-2938
38◉ Smith Earl W JU3-2758
42◉ Hewitt Raymond W JU3-3218
52◉ Diotalevi Geno G JU3-3301
53◉ Walulak Louis J JU3-8971
61◉ Leite Antonio J JU3-2081
62◉ Koeninger Edward C JU3-8124
71 Vacant
72◉ Duffy Thomas J

NORWOOD
Fr 291 State NE to 440 Winsor

OAK
Fr 173 Hubbard N to 150 Howard (Right even)
25◉ Brodeur Dominica M Mrs JU3-8501
26 WALNUT ST begins
31 Beaulieu Robert E JU3-2747
32 Antonucci Ralph
33◉ Chenaille Theresa Mrs JU3-2981
34◉ Brown John L JU3-3644
37◉ Ouellette Florence Mrs
39 Tetreault Chester J JU3-2302
40 Patulo Thomas H Jr JU3-6637
42◉ Menard Irene JU3-3832
43 Low William C JU3-3478
45◉ Zagranski Joseph P JU3-8600
46◉ Zagranski Szcepan JU3-4061
50 CYPRESS ST begins
51◉ Medalle Edward C JU3-3602
57◉ Rogowski Joseph
58 Vacant
Ciocci Dino G JU3-8034
59 Rogowski Mitchell J JU3-3516
63◉ Stolar Mary Mrs
64 Whitworth Roger J JU3-4635
66◉ Benoit Mary Mrs JU3-2174
67 Marceau B M Mrs
69◉ Pellegrini Bartolo G JU3-3784
70◉ Halgas Stanley J JU3-2693
72 BIRCH ST begins
75◉ Smart James M JU3-2756
79◉ Dubois Rene H JU3-2782
82◉ Nowakowski V F JU3-6069
85◉ Roy Joseph A JU3-6483
87 Mullen Richard T 583-8496
88◉ Ritchie Helen Mrs JU3-3414
90◉ Young Ronald B JU3-2793
91◉ Scott William T JU3-8903
94◉ Milroy George A JU3-3428

OAK RIDGE
Fr 162 Stevens W and SW to 305 State (Right even)
7◉ Hayes Leonard F JU3-2509
12◉ Curylo Bernard 583-3797
17◉ Santini Alfred JU3-8414
Santini Alfred & Son masons JU3-8414
20◉ Rodrigues Joseph JU3-3448
27◉ Pawlowski Joseph J JU3-2982
30◉ Simao David JU3-8726
34 LACONIA ST ends
47◉ Martin Robert A JU3-2412
52◉ Laskowski Frank S JU3-3842
57◉ Tetreault Ovila E JU3-2132
66◉ Pereira Raul G JU3-6199
69◉ Petrolati Victor J JU3-3255
77 LAUREL ST begins
78◉ Kogut Joseph S JU3-8549
87◉ Dias Joseph Jr JU3-8611
88◉ Henrigues Jacinto Jr
94◉ Goncalves Aldina Mrs JU3-8652
95◉ Bernardo Omer M JU3-3316
105◉ Moreno Louis JU3-8647
117◉ Dias Augusto 583-8455
118◉ Coelho Manuel Jr JU3-8992

OAKWOOD DR
Fr 338 Chapin NE to dead end (Right even)
18◉ Zina John R Jr JU3-6065

ORCHARD
Fr 60 Prospect E to 37 Lockland then rebegins 35 Brownell E to 409 Chapin
13◉ Perreault Preston E JU3-3998
18◉ Cristina Louis A JU2-8411
— BROWNELL ST ends
— FULLER AV begins
23◉ Tebaldi Amilcare JU3-3747
26◉ Cristina Raymond P JU3-2983
30◉ Zuccarini Arthur JU3-3388
33 Swartz Edward A JU3-2806
38◉ Petrolati Redicento JU3-8577
41◉ Catalani Attilio JU3-3901

PAINE AV
Fr Poole N to dead end
-- Paine Ernest N JU3-4551
--◉ Paine H C far JU3-8846

PALMER
Fr 324 East st S to dead end
— Bourgelas E & Son storage tanks JU3-8300

PARK PL
Fr 5 East N to 44 Winsor (Right even)
3 Maillard G A dentist JU3-3222
Korn Kenneth R JU3-6560
13◉ Lihton Ralph E JU3-4725
25 Trask Glenn JU3-6490
27 PARK TER ends
39 Ziencina Mitchell T JU3-8904
Bocon A A Mrs JU3-6172
45 Diaz Antonio
51 Vacant

PARK TER
Fr 40 North st E to 27 Park pl (Right even)
13 Sierakowski S W JU3-3687
20◉ Boucher Arthur E JU3-2450
21◉ Fueston Lloyd L JU3-8408

PARKVIEW
Fr 497 Chapin W bey Mountainview to dead end (Right even)
1◉ Jaciow John JU3-2825
3 BARTON ST begins
17◉ Queiros Porfirio JU3-3509
25◉ Ferris Clyde E JU3-3455
33◉ Harding Everett P JU3-8535

PARKVIEW (CONTINUED)

38® Wilder Charles E 583-6847
39® Cartmill Edmund B JU3-3160
41 BREWSTER ST begins
51® Horne Charles E 583-8253
57® Cooch Ettie L Mrs JU3-6350
64® Jewett Alfred S JU3-6393
65® Theriault Joseph L JU3-3187
73® Brodeur Laurent C JU3-8690
74® Consedine Roy E JU3-6953
81® Paquette Joseph R JU3-2937
83 MOUNTAINVIEW ST begins

PAUL AV

Fr 41 Prokop av SE to 54 Lavoie av (Right even)
10® Kwolek John G Jr 583-6909
13® Hohn Duane J JU3-6390
18® Lewis Patrick JU3-2686
25® Fish Raymond H 583-3457
26® Brassard Joseph A R JU3-6468
37® Martin Gordon M JU3-2924

PAULDING RD

Fr 742 Center E to Edgewood rd (Right even)
15® Langevin Ronald E JU3-3173
20® Corbeil Roland A JU3-6816
25® Corazzini Henry E JU3-2434
35® Rodenhizer Howard K JU3-6124
45® Ramos Americo JU3-3611
55® Costa John J JU3-3574
75® Rodenhizer Neil H JU3-6124
76 ACORN LA begins
139® Murphy Francis A 583-3741

PHILIP

Fr 30 Baker N to 29 Noel (Right even)
7® Syriac Clarence M JU3-3806
14® Hayes John F JU3-6545
15® Daniel Stanley A JU3-3935
21® Talbot Joseph E JU3-8064
22® Quinby Charles E JU3-2644
29® Sambor Zygmunt K JU3-6278
30® Marceau S Louis Jr JU3-8181
37® Boudreau Robert E JU3-3900
41 NOEL ST ends

PINE

Fr 455 East st N to dead end (Right even)
16® Ziemba Michael W JU3-2629
20® Johnston William B JU3-3544
29® Konieczny Walter L
30® Markiewicz Walter J JU3-3576
32 Lemanski Alexander
39® Pereira Jose 583-6328
40 United Floor Service JU3-2058
® Szlosek Frank J JU3-2058
43® Konieczny Peter JU5-2257
44 Vacant
45 Meika Joseph
50® Fernandes John JU3-3525
Fernandes Samuel
55 Fedoras Michael
62® Zych Stanley E
66® Bobowiec Albert JU3-3694
Atkin Larry E
69® Silva Jose M
70 Berger Romaine H
75® Swiech Michael J
81 Crawford Victor W JU3-4046
83 Vacant
85 Yabregas John R
86® Podsadowski Theodore JU3-6333
87 Head Buford D JU3-2980
97 LaCroix Raymond L
® Santos Maria Mrs JU3-3562
100® Starzyk Walter J JU3-8023
108® Falkiewicz Joseph JU3-4048
111 Moore Eugene L JU3-6053
125® Nunes Joseph JU3-2129
126® Miller Roland C JU3-8153
127 Nogura Joseph 583-6279
132 Meher Alfred F 583-6094
137® Andre Acacio JU3-2126

145® Ribeiro Andre B JU3-2892
160® Mendes Albert JU3-6577
161® Oliveira Alvaro JU3-2815
171® French Raymond A JU3-2111
174® Santos Manuel JU3-8883
Vacant
181® Sousa Roberto M R JU3-3519
191® Labrecque Romeo J JU3-6072
194® Clark Claude E JU3-8794
201® Markert Leo JU3-3823

PINEWOOD RD

Fr 174 Clover rd SW to dead end
— Vacant
— Vacant
— Vacant

PINEY LA

Fr Alden SE to dead end
— Vacant
— BROAD BROOK crosses
— Vacant
—® Chouinard Gustave JU3-8788
— Stewart Ethel Mrs
— Vacant
— Vacant
—® Tomlinson Irvin W JU3-4501
—® Mastalarez S M
—® Goddin Harold B JU3-6881
—® Roberge Moise J
—® Langevin Leo W
—® Parker Arthur J
—® Lavigne Edward A JU3-6494
— Vacant
— Vacant
— Vacant
— Vacant

PLEASANT

Fr 432 Chapin NE to dead end (Right even)
15® Ames Ransom N JU3-2175
20® Silveri Louis A JU3-8208
28® Podosek Stanley S JU3-2854
29® Zielinski John S JU3-6252
35® Harhay Michael JU3-3051
45® Czupryna W A plumber JU3-2104
50® Zielenski Stanley T JU3-6272
57® Dion Gustave JU3-3969
58® Syriac Oswald R JU3-8717

PLEASANTVIEW

Fr 28 Barton W to 81 Mountainview (Right even)
1® Bliss John M JU3-2130
2 BARTON ST ends
9® Wickman Howard R JU3-2203
12® Wadas Frederick W JU3-8607
17® Kilcoyne John J JU3-6316
24® Brodeur Leonard A JU3-6191
26 BREWSTER ST ends
29® Genthner Sylvan A JU3-2272
43® Athey John S JU3-8688
44® Tyburski Martin S JU3-6374
49® Bouchard Louis J JU3-8641
54® Gove Charles W JU3-8037
55® Sierputowski Walter JU3-3733
62® Russell George E JU3-3906
67® Carnevale Harry M JU3-3054

PLUMLEY

Fr 400 Chapin NE and E to Wilbraham Town line (Right even) (Irregularly numbered)
after Jan 1, 1963 will be known as East st

805® Berth Frank JU3-2375
Ferrier Morrison G JU3-6552
811 Vacant
813® Pereira John JU3-3987
815 Minney David J
823® Wadas Charles J JU3-3814
825® Hiersche Herman A JU3-2698
827® Bousquet Arthur J JU3-6157
829® Pasquini Mario JU3-3523
830 Shelley's Variety JU3-6541
Croze Norman J JU3-8938
Rys Robert
833® Haluch Edward S JU3-2850
834® Bouchard Theodore A JU3-3981
836 BOWLES ST begins
838® McFadyen James JU3-2234
842® Midura Joseph J JU3-3125
844 Butler Wesley B 583-4510
846 HARLAN ST begins
848® Hiersche Albert D JU3-3672
849® Haluch Stanislaw JU3-3825
854® Witowski Thad J JU3-8585
856 BRUNELLE ST begins
860® Krupa Victoria S Mrs JU3-8162
864® Charpentier Robert R JU3-3369
865 ENTRANCE TO MASS TPK
874® Koziol Stanley W
876® Andre Peter A JU3-2997
878 GREEN ST ends
886® Bergeron Maurice A JU3-2237

890 LAROCHE ST begins
891® Andre Jacintho JU3-8916
895® Norton James E Jr JU3-8848
896 Vermette Leo R 583-6516
901® DiCandia Joseph 583-6572
902® Vermette Alorio N Jr JU3-8969
902r® Vermette A N builder JU3-4562
® Vermette Alorio N JU3-4562
907® Marszalek Mitchell J JU3-3080
908® Brunelle Homer P JU3-8241
931 MASS TPK (Westbound) crosses (overhead)
941 MASS TPK (Eastbound) crosses (overhead)
956® Costa Fernando
— Tiny and Rich's gasoline JU3-2042
1000 Santos L & Son meats JU3-3805
1011 MILLER ST crosses
— Bruschi Bros Inc builders JU3-2274
1500® Brodeur Leo H JU3-6191
—® Severyn Fred M JU3-3945
— TOWER RD begins
—® Gonsalves Joseph P JU3-6329
1510® Parker Donald R JU3-2495
1520® Crafts Edward J
1509® Robbins L Nelson JU3-6320
Robbins L Nelson Jr JU3-6320
1511 Robbins Service Station
1591® Sherman John H Jr JU3-6622
Hi-Lea Kennels JU3-6622
1584® Crafts Donald F JU3-2417
1586 Howe Richard R
1611 Flebotte Ernest T JU3-2498
1615® Dusza Wojciech
— POOLE ST begins
— Bulecza Mary Mrs
® Laamanen W W JU3-8492
2247 Thompson Henry 583-6645
2250 Nelson Richard H 583-3761
3000® Muise Paul A JU3-3224
— ALDEN ST crosses
— CHICOPEE RIVER crosses

POND

Fr 44 Cady N to dead end (Right even)
13® Chenier Helen L Mrs
25® Smokowicz Katherine T JU3-2609
26® Bernatowicz Stanley J JU3-8735
34® Ricardi Armand A JU3-2962
38 GILBERT ST begins
39® Wdowiak Frank L JU3-3033
40® Chartier Maurice J JU3-3943
50® McCollum Leo JU3-3730
51® Jarvis William J Jr JU3-8798
58 RAYMOND ST begins
62® Hirt Arthur W Jr JU3-2979
63® Ethier Jennie Mrs JU3-8759
69® Libiszewski W carp JU3-2660
81® LaJoie Albert K JU3-8956
98® Fido Mary J Mrs
129® Jones Walter M
133® Racine Rene JU3-2505

POOLE

Fr Plumley NE and E to Alden
— Desautels Robert N
— Vacant
—® Hiersche Alfred O JU3-8331
—® Dinelle Henry R JU3-8685
—® Hiersche Ernest G JU3-8192
—® Mortimer T P plumber JU3-3154
—® Nascimento John
—® Brunelle Ernest R JU3-3284
—® Chase Richard A JU3-3990
—® Hadden Frank A JU3-2441
—® Chase Rhea A Mrs JU3-4526
—® Blais Robert A JU3-6446
—® Papillon Joseph F 583-3656
—® DePonte Joseph JU3-8252
—® DePonte's Poultry Farm
—® McNulty Edward R JU3-4527
— MOORE ST begins
—® Bruni Evo A JU3-8171
— ALDEN ST ends (1st part)
—® Teixeria John T JU3-2172
—® Begin Paul E JU3-6337
—® Crockett Raymond D JU3-4572
— Vacant
—® Young Everett A JU3-8133
—® Jodoin Louis M JU3-8012
—® Jodoin Albert J JU3-5651
—off® Frese Ernest W
—off Vacant
—® Thomas Harold E JU3-6196
—off Vacant
—off Vacant
—off Vacant
—® Foisy Richard A JU3-8802
— Red Bridge Farm
—® Coleman Gerald B JU3-4591
—® Coto Jennie E Mrs JU3-4597
—® Wlodyka Joseph L JU3-8838
— ALDEN ST begins (2d part)
— BROAD BROOK crosses

— PAINE AV begins
— Red Bridge Cemetery
— BELCHERTOWN TOWN LINE crosses

POSNER CIR

Fr 28 Edison dr SE then NE to Power av
11® Carlson Edward 583-8021
16® Hudon Maurice M
26® Morese Carmino 583-6206
35 AMPERE AV begins
— Vacant
— Vacant
— ELECTRIC AV ends
— Vacant
—® Pilon Coral E
— POWER AV ends

POWER AV

Fr 102 Edison dr NE to Posner cir

5® Ferris Raymond M
6® Harrington Robert S JU3-6839
— Vacant
15® Chestnut Herbert W JU3-6269
16 WATT AV ends
23® Chillson Berton S 583-2907
46 AMPERE AV ends
47® White Franklin H 583-4570
— POSNER CIR ends

PROKOP AV

Fr 2 Lavoie av S to 106 Napoleon av (Right even)
3 LAVOIE AV begins
4® Kus Lawrence JU3-2579
14® Santini Rene T JU3-2095
24® Sampson James G JU3-3490
34® Duquette Raymond A JU3-6431
41 PAUL AV begins
42® Walsh Paul S JU3-8807
59 NAPOLEON AV crosses
67® Wood Walter S JU3-6363
76® Gagnon Roger A JU3-2578
77® DuBois Eugene S JU3-6334
86® Koshinsky Robert J JU3-6561
87® Ryczek Walter J JU3-6348
96® Banas John Jr JU3-6671
97® Murphy James W JU3-6367
106® Anderson James S JU3-8287
114® Janick Thaddeus JU3-8889
121 Vacant
122® Mastalerz Rudolph S JU3-3429
132® Alexis Robert M JU3-6526
140® Galis Leon A JU3-8831
145® Phillips John A 583-4446
148® Cameron Donald R JU3-3111
156® Scibelli Anthony J JU3-6144
161 Vacant
164® Falconer Roland E JU3-8106
169® Roy William A JU3-6676
172® Minie Francis C JU3-8040
179® Yvon Robert J
180® Goodwin Charles D 583-4201

PROSPECT

Fr 319½ East st N to dead end (Right even)
11® Jaciow Sophia Mrs JU3-2279
12® Gemme Leo H JU3-2086
13® Simser Henry C Jr JU3-2725
14 Gauthier Arthur E JU3-8510
17 Madej Joseph P JU3-2484
19 Kus Frances A Mrs JU3-8140
24® Nickerson Kenneth A
25® Beaudreault L L JU3-2239
26 McLean Anna J Mrs JU3-3698
28 Vacant
30 Ferrier David L JU3-2195
32® Marini Elpidio L JU3-3716
33® Sanford Doris Mrs JU3-3768
38® Crafts Chester R JU3-3028
42® Langevin Lawrence A JU3-3800
43 Wells David L JU3-2125
Wills James J JU3-6919
Anthony Albert P
45 Messier Ronald J JU3-8880
Scarfe Thomas R 583-8552

49® Ouellette Emile J Jr JU3-2464
52® Lewicki Anna Mrs JU3-6083
53® Ouellette Emil J JU3-6215
55 Gagnon Donat C JU3-8776
59® Hope Emil F JU3-2438
60 ORCHARD ST begins
63 Ziemba Walter A JU3-3149
64® Lavoci Louis H JU3-6455
73® Sorcinelli Joseph P JU3-3879
75 Sorcinelli Alfio JU3-3912
80 GREENWICH ST begins
83 Germaine Gerald G JU3-3009
89® Bousquet Armand J JU3-8582
95® Belanger Dorine Mrs JU3-3667
96® Stejna Sophia C Mrs JU3-2331

99 BIRCH ST crosses
106® Marques Abilio JU3-8143
108 Vacant
115® Eisold Arthur M JU3-3862
Eisold Richard B Co real est JU3-3862
116 Pepi Elaine R JU3-8235
Jackson Bruce
Vacant
Donahue David A 583-4715
Beatson Joseph
120 Sanford James H 583-3084
122 Hammond Richard T
125 E HOWARD ST crosses
131® Bonney Daniel R JU3-6071
132® Lavigne Charles O JU3-6576
137® Gokey Christina Mrs
140® Woods George C JU3-6620
141® Tardif Joseph JU3-3588

PROSPECT (CONTINUED)

144@ Fioravanti Sylvia Mrs JU3-2298
146 Dominique Edward P JU3-8960
149@ Beauregard E A JU3-3775
150@ Dupuis Armand E Jr JU3-3980
164@ Gosciminski Stephen JU3-3701
165@ Przocha John
168 Makuch Anthony JU3-3746
171@ Johnston Alexander A JU3-2705
175@ Chwalek Edward J JU3-3765
178@ Rachmaciej Joseph A JU3-2016
179 Pieczarka Michael J JU3-8570
183@ Mondry Lionel A JU3-3161
184 Kochanek Walenty
186 Bernardo Antonio JU3-6623
198@ Alfonso Joseph P JU3-6312
204@ Gajewski Edward J JU3-2652
210@ Bassett Ernest J JU3-3745
216@ Lavariere R L JU3-8213
219@ Makuch Andrew P JU3-3512
228@ Nolan Paul W JU3-8871
228½ WILLIAMS ST begins
229@ Surprenant E H JU3-2261
230@ Perlak Edward G JU3-3141
234@ Sambor Joseph S JU3-3100
237 Zych John JU3-2244
249 Mei Paul J 583-2958
250@ Silva Fermino P JU3-6020
259@ Amaral Armando L JU3-2514
260@ Soja Stella Mrs
264@ Santini Ettore JU3-3174

PROSPECT GARDEN

Fr 63 West st W and S and W to dead end (Right even)
96 Perreault Richard P JU3-4440
123@ Kalita Alexander JU3-3490
124@ Pereira Miguel JU3-3951
128 Dill Hilda A Mrs JU3-8936

QUINCY

Fr 41 Adams W to dead end (Right even)
22@ Lavoie R H builder JU3-2029

RAILROAD

Fr 340 Sewall E to dead end
— BARRETT ST ends

RAY

Fr 531 East N to dead end (Right even)
16@ Jorge Fernando JU3-6883
21@ Polys Stanley JU3-3676
26@ Lemek Stanley JU3-2348
39@ Kawecki Andrew J JU3-8454
42@ Salli Augustino B JU3-3623
48@ Sayles Rose S Mrs JU3-8434
55@ Dore Henry W Jr JU3-3167
59@ Goodwin Clarence S JU3-2181
62@ Patrie Elmer L JU3-3861
63@ Abair Edward L JU3-3802
68@ Moccio Anthony JU3-6027
69@ Johnston Agnes Mrs
77@ Kazen Fred F JU3-3022
89@ Holuk Mitchell A JU3-2651
99 BROWN ST crosses
101@ Cabey James F JU3-8139
109@ Orlik Walter JU3-3259
110@ Czynodel John A JU3-8778
123@ Machacz J Veronica Mrs JU3-3835
128@ Szlosek I M JU3-2834
135@ Avezzie William T JU3-2742
138@ Ziemba Veronica Mrs
153@ Dryjowicz Joseph JU3-8590

RAYMOND

Fr 58 Pond E to dead end (Right even)
10 Savoy Louis G JU3-3856
18 Trepanier Robert E 583-4032
19@ Dumaine Louis O JU3-8296
26@ Smolkowicz Francis W JU3-3212
27@ Noel Ernest L JU3-6132

REGALL AV

Fr 663 Chapin S to dead end (Right odd)
11@ Martin Joseph A JU3-4076
12@ Brockney Donald E JU3-2913
20@ Saczawa Leo F JU3-8051
21@ Pereira John JU3-2416
30@ Methot Francis J JU3-3226
31@ Messier John B JU3-6693

RICHMOND RD

Fr 758 Center SE to Edgewood rd (Right even)
24 Martell Norman A JU3-4067
25@ Lipizewski Andrew J JU3-8520
34@ Nalepa Frank JU3-2516
35@ Provost Leon C JU3-6253
44@ Martin Norman W JU3-2671
45@ Groves George L JU3-8729
54@ Soja Eugene R JU3-6022
55@ Gauthier Kenneth R JU3-8966
64@ Winiarski F J JU3-6380
65@ Dobrzychi Stanley
74@ Roberts Raymond J JU3-3395
75@ Los Thomas P JU3-2471
85@ Gardzienski R S JU3-8713
86@ Amaral Joseph R 583-8825
98@ Elphinstone James E JU3-2713
101@ Mackintosh R M JU3-3819
110@ Desotelle O J Jr JU3-3185
111@ Jarvis George A JU3-6682
122@ Baclawski E T JU3-3973
133@ Freiberg Martin A JU3-6403
134@ Teixeira James S JU3-8664
143@ Ludkiewicz **M** W JU3-6678

RIDGEVIEW CIR

Fr 410 Chapin NE to dead end (Right even)
24@ Hajduk Paul A JU3-8186
34@ Carriere Joseph C JU3-4096
44@ Johnston William Jr JU3-2309
56@ Dynak John M JU3-2159
61@ DeGray Arthur E JU3-2442
66@ Hickey Robert H
73@ Stoddard Mary E
76@ Klimek Thomas E JU3-2614
87 Trask George L 583-2391
88@ Lusigan George H JU3-2995
96@ Dusel Charles J JU3-8088
104@ Rodrigues Jesse JU3-3498
128@ Gragowski Edward R JU3-6227
133@ Dragon Lawrence J JU3-2428
138@ Jodoin Raymond H JU3-6943
147@ Kania Anthony M
150@ Riggott George S
159@ Martell Edward W JU3-8046
162@ Bator Victor S JU3-6271
170@ Raymond Philip J JU3-8615
180@ Leits Augusta Mrs JU3-6486
190@ Cavagni Robert J JU3-3873

RIVER

Fr Goddu E bey Wenonah dr to dead end (Irregularly numbered)
— GODDU ST ends
28@ Stebbins Theodore W LI3-1439
31@ Hatch Francis B LI3-1864
— LILLIAN ST crosses
30@ Gaudreau Armand E LI3-3917
40@ Gaudreau R P paving contr LI3-4907
— FLORIDA ST ends
49@ Cote Charles A LI3-3313
56@ Goddu Leo N LI3-3273
— RONALD ST ends
66@ Velozo Manuel LI3-1665
95 SUNSET DR ends
108@ Strecker Lydie G 583-8683
109 West Robert O 583-3710
116@ McDaniel Richard B JU3-6442
123 WENONAH DR ends
124 Vacant
129@ McCormick N J JU3-3494
132@ deJongh C C JU3-8994

RIVERVIEW

See Shawinigan Dr

ROBERTS

Fr 35 Carol N to 13 Carol (Right even)
1 CAROL ST ends
12 CHMURA CIR ends
19@ Jekot John JU3-6332
22@ Ogorzalek Max J JU3-8004
23 MARIE ST begins

ROGERS

Fr S of Joy N bey do to 103 Motyka (Right even) (Irregularly numbered)
3@ Bleznicki Valeria Mrs
4@ Viera Joseph R JU3-3137
12 Demers Francis R 583-4476
14@ Borek Frank JU3-3019
Borek Julian J JU3-3771
Charkiewicz Adolph JU3-8851
21@ Galarneau T L JU3-2475
26 JOY ST ends
27 Vacant
@ Klimczynski Edward W JU3-2143
33 Soja Sophie Mrs
@ Dryjowicz Louis JU3-8568
17 Jaciow Rose S Mrs
20@ Mastalerz J S Mrs
39@ Ryczek Louis P JU3-8066
41@ Burkot Veronica Mrs JU3-2648
45 MOTYKA ST ends

RONALD

Fr 127 West av S to River (Right even)
13@ Padilla Sammy V JU3-3491
21@ Pawlina Frank E JU3-6230
31 BARRE DR begins
— Munro William N LI3-1656

ROOD

Fr 644 Center NW to 452 Fuller (Right even)
2@ Walker William W JU3-4588
5@ Moore Raymond C JU3-3813
9@ White Belle B Mrs JU3-2183
12@ Fay Walter M JU3-3554
Fuller's Dairy
17@ Brown Frank S JU3-8286
18 Vacant
23@ Gregoire Joseph B JU3-3558
24@ Hill Alfred A
30@ Tower Robert M JU3-8456
31@ Dubois Homer R JU3-2356
32@ Warren Gladys Mrs JU3-2703
38@ Dickson Allan JU3-3782
39@ Domainque George H JU3-3639
50@ Szczepanski Stanley JU3-8928
60@ Szczepanski Paul JU3-6995
66@ Duquette Frederick JU3-8837
70@ Kozaczka Thaddeus
73@ Sarad Antonina Mrs JU3-3870
88@ Kosecki Stanley Jr JU3-8620
99@ Janeczek Walter
100@ Magada George
115@ Robbins William C
150@ Bator Sophie Mrs JU3-4587
Pirog Roger W
Bator's Dairy
163 CHURCH ST crosses
164@ Oszustowicz John T JU3-4008
196@ Berry George H JU3-3410
Jordan James A
196 Abair Leon

ROOSEVELT AV

Fr 146 Fuller E to dead end
—@ St Cyr George L JU3-8986
—@ Desilets Cyril G JU3-2710

ROY

Fr 16 Fontaine SW and W to West st (Right even) (Irregularly numbered)
2 FONTAINE ST ends
13@ Berg Wallace S JU3-8934
3@ Lucek Victor M JU3-2874
6 HILLTOP TER ends
45@ Stadnicki Frederick M

RUSSELL

Fr 43 West W to dead end (Right even)
63@ May Martin J

SALETNICK CT

Fr 255 Cady S to dead end

SEWALL

Fr 35 East st N to 346 North st (Right even)
1 Ernie's Spa JU3-6723
3 Irvine David & Son ins JU3-3501
5 Vacant
7 Bob's TV Service
22@ Tokarz Frank S JU3-2164
34 Tourville Edmund JU3-2640
32@ Matott Anita Mrs JU3-2712
37 Vacant
44@ Landry Wilfred A JU3-2726
45 MEMORIAL DR begins
52 Templeman E A
58 Goncalves Joaquin JU3-8782
Vacant
64 Kapinos Funeral Home Inc JU3-3581
@ Kapinos Stanley T JU3-3581
72@ Mullarkey John H JU3-3758
77 Memorial Park
79 WINSOR ST crosses
86 Eaton Lumber Corp JU3-3910
105 NYC RR crosses
108 Joe's Cafe Inc tavern JU3-6782
110 Friendly Cash Market JU3-8361
111 Bennies Variety
112 Jean's Dress Shop
113 Williams Jess L
114 Emelda's Beauty Shoppe JU3-3636
115 Grey Nook Flower & Gift Shop JU3-3452
116 Men's Store The clothing
118 Variety Bakery & Coffee Shop
120 B & B Barber Shop
122 Fournier's Pharmacy JU3-3477
127 HUBBARD ST crosses
144 Frennier William H JU3-2745
146 Frennier Albert JU3-2948
147 Swiatowski Bertha Mrs
149 Custeau Joseph K
150 Kupiec Mitchell I
152@ Kupiec Louis J JU3-8553
157 Yurkevicz Roger W JU3-2102
159 Kurpaska Stanley J JU3-3847
160 Chrzan Stephen S JU3-2070
167 Kelly Robert J JU3-2546
Senecal Lester U JU3-4233
168 Chmura Joseph S JU3-6260
169 Libiszewski Anthony J Jr
Vacant
174 Ouellet Moses J JU3-2925
Lapier Walter L JU3-8725
Irons Walter F 583-6864
Gagne Elmina JU8-3310
175@ Teixeira Antonio JU3-3079
179 Tenerowicz T S JU3-2633
181 Vacant
182@ Gravelin Louis J JU3-3006
187 Vacant
190@ Chmura Walter F JU3-3780
191@ Vigneault Leo N JU3-6655
193 Vautrain Genevieve Mrs JU3-2246
196 Coleman D E Mrs
Gauthier Myrtle
Latour Kenneth J
Gove Charles W
196r Hitchcock Mfg Co cabinet mkrs JU3-2161
Ross Cabinet Shop JU3-2161
198 Fournier Lucien J
Coffin Raymond D
199@ Querios James JU3-2371
199 Forsyth Leon C JU3-6527
200@ Smyk Felecia Mrs JU3-3483
Vogue Cleaners JU3-3483
202 Caron Robert H JU3-3974
202½ Sugar Bowl The rest JU3-2803
204 Slate Robert E
209 HOWARD ST crosses
226 Meunier Albertine Mrs JU3-8785
227 Somers Roy A 583-6452
228 Burgess Arthur M
229 Soja Stanley
230@ Tetrault Alphonse JU3-2362
241 Falconer Ralph E
246 NOEL ST begins
249@ Falconer Annie Mrs JU3-3779
251 WARSAW ST ends
258@ Bourgelas Maurice J 583-8300
Bourgelas E & Son fuel oil 583-8300
268@ Rebelo Alfred M JU3-6920
278@ Tondreau Eugene J JU3-2062
292 BAKER ST begins
295 Vacant
306@ Gasparrini Blanche Mrs JU3-2680
314@ Guertin Howard
316@ Belisle Theodore F JU3-8463
319@ Langevin Leo E JU3-8333
325@ Leger Henri G JU3-3247
328 Vacant
330 Dan's Auto Body JU3-4079
335@ Panaccione Oresto H JU3-2206
340 RAILROAD ST begins
350 WHITE ST begins

SHAWINIGAN DR

Fr 27 West st W to Chicopee line (Irregularly numbered)
18@ Robak Edward W LI3-3645
33@ Masley Michael M LI3-1766
23 Masley Construction Co carps LI3-1766
8@ Krynicki Stephen M LI3-3706
9@ Saletnik Peter M LI3-4276
10@ Garrow Wallace W LI3-1609
38 Rodgers Alton R LI3-4689
59@ Perkowski Frank A LI3-3980
65@ Margosian M A LI3-1510
79@ Strycharz Stanley M
91 Charron Robert R LI3-2136
93@ Charron Albert J LI3-1675
103 Vacant
103r@ Charron A J Jr LI3-4956
115@ Gaudreau D M Mrs LI3-3091
123 Vacant
133@ Ciempa Stahley LI3-1844

SIMONDS

Fr 60 Cady N to 71 Guertin av (Right even)
11@ Wdowiak John
20@ Fitzsenry Eugene C JU3-3096
51@ Kiernicki Michael
58 Connelly Ralph E
61 FUNSTON AV begins
98@ Vacant
100 GAUDREAU AV ends
151 LETENDRE AV crosses

SKYRIDGE

Fr 5 Kendall NE to 180 Michael (Right even)
22@ Chouinard Daniel C
23@ Milne George P JU3-3858
38@ Paul Roland E JU3-8918
39@ Hamilton Milton E JU3-8466
52@ Munkittrick Stanley JU3-8220
53 Vacant
68@ Szczepanek John L
69@ McGuire Robert L JU3-4017
82@ Johnson James W JU3-3012
83@ Reed Edwin L JU3-3066
98@ Boston Ralph
99@ Constantino J F JU3-8035

SKYRIDGE (CONTINUED)

112® Brach Theodore J JU3-8219
113® Thompson T M JU3-8158
128® Reese Daniel F JU3-2355
129® Fresnel Joseph E JU3-3271
142® Rose Howard L JU3-6265
143® Lodmill Richard E 583-6212
158® Perkins Richard B 583-2311
159® Nichols Roberts W T
172 Meinhardt John L 583-4798
173® Collins Clayton D JU3-3522
185® Artruc Francis M
191® Poirier Richard J JU3-8005
194 MICHAEL ST ends

SROKA LA
Fr 384 Center E to dead end (Right even)
28® Krol Henry W JU3-3234
31® Webb Harry L JU3-2903
39® Duclos Normand A JU3-6636
40® Pikul Felix S JU3-3723
—® Condon William H JU3-8551
63® Pereira Lucinda Mrs JU3-2391
—® Condon William F JU3-8170
—off Ludlow Screw Machine Products Co JU3-3231
100® Barch Daniel J JU3-8132
—® Morton Herbert H JU3-2570
—® Michaud H H Jr JU3-8792
—® Sroka J far JU3-2077
— Sroka F Jr far

STANLEY
Fr 300 Holyoke SE to dead end (Right even)
5® Walas Joseph A JU3-8741
12® Provost William W
17® Rennell Charles L Jr JU3-8692
22® Wonsek Stanley
27® Boucher Alfred W JU3-8602
32® LaFleur Hector Jr JU3-8900
37® Henderson Wallace W JU3-6081
42 Vacant
49® Forrest William L 583-6246
52® Paquin A Ronald JU3-8753

STATE
Fr 38 East st E to 220 Stevens (Right even)
— Professional Lithography Inc JU3-3740
— Mercer Paper Tube Inc JU3-6369
— Ludlow Textile Products div Ludlow Corp JU3-8301
— Fabion Inc textile mfr JU3-4064
— Cromwell Mills Inc clothing mfrs
— LaTrique Brassieres mfrs
— Book Press The Div of Brattleboro Industries bookbinders 583-4215
— Ludlow Industrial Realties Inc JU3-8304
— Monsanto Chemical Co warehouse
— National Transparent Plastics Co Inc div The Servus Rubber Co warehouse JU3-6314
— Shawinigan Resins Inc warehouse
41® Bator Frank A
45 Vacant store

47 MEADOW ST begins
69 (1)McCurry Margaret Mrs 583-6825
(2)Knatow Elko
(3)Noel Clarence J 583-6302
(4)Gibeau Evelyn
87 Ludlow Housing for Senior Citizens Community Center
91 HAMPDEN ST begins
97 BERKSHIRE ST begins
121 HAMPSHIRE ST begins
167 BRISTOL ST begins
181 Faustino Jack

Goncalves Antonio
Vacant
Venancio Maria Mrs
Oliveira Mario
187 Vacant store
189 Colonial Club Inc tavern
191® Fidolgo Diolinda Mrs
195 DUKE ST begins
213 ESSEX ST begins
241 FRANKLIN ST begins
257 U S Army Reserve Co D 9th Medium Tank Battalion JU3-8941
261 WORCESTER ST ends
291 NORWOOD ST begins
305 OAK RIDGE ends
321 FAIRWAY DR ends
351 LAUREL ST ends
— STEVENS ST ends

STEBBINS
Fr 123 Holyoke W to 32 Davis (Right odd)
12® Bourcier Bertha Mrs JU3-3633
Bourcier Lionel E JU3-3409
21® Galvin John E JU3-8084
22® Myette Carl L JU3-3958
Vacant
22r® Luczcz Joseph
27® Witowski Joseph A JU3-3764
28r Mosio Stanley J JU3-2530
34 Wilson Henry Jr
35® Kras Anna Mrs
Starzyk Theodore W JU3-3949
40® Syriac Louis J JU3-3866
Lambert Paul A JU3-6908

STEVENS
Fr 572 East st S to State (Right even)
22® Marini Gene A JU3-8488
30® Santos Antonio J JU3-2817
40® Vigneault Harold W JU3-8068
41® Lemos John F JU3-3171
48® Spadoni Lindoro R JU3-2160
53® Jorge Orlando 583-2939
54® Caivano Joseph M JU3-3650
55® Lemanski Joseph P JU3-3322
68® Soltys Albert W JU3-3788
69® Jorge Fermino JU3-3002
74® Mendes Diolinda Mrs JU3-3644
85 LAWRENCE ST crosses
94® Jorge John R
105® Kopyscinski Walter Jr JU3-3043
106® Petrolati Mercio C JU3-6104
110 WINSOR ST ends
119® Jueckstock C B JU3-3744
136 BUCKNELL ST begins
149® Lutzi Fred 583-3270
162 OAK RIDGE ST begins
169® Fidalgo Alfred S JU3-2339
179® Philip Joseph JU3-8606
191® Varao Louis JU3-2582
194 FAIRWAY DR begins
198® Smolen Frederick F JU3-3258
201® Kindness Stewart A JU3-8226
215® Feicha Helen E Mrs JU3-3978
220 STATE ST ends

STIVENS TER
Fr 490 North st E to 104 Mountainview (Right even)
5® Genest Rosaire J JU3-3997
17® Nicol Agnes M Mrs JU3-8555
23® Slosek Thomas W JU3-8468
26® Szlosek Frederick T JU3-8533
35® Ziemian Joseph M JU3-2067
38® Ziemian Stanley J JU3-2916
44® Nowak Walter F JU3-2487
45® Johnston Norman JU3-2253
50® Heiberger Harold R 583-4443
57 Vacant
58® Bissaillon Francis J JU3-3374
59® Paradis C V carp JU3-8724
63® Bellisario Egidio JU3-2512
64® Serafin Jose JU3-3118
72® Podosek Richard J JU3-2064
75 Belisle Raymond J JU3-6590
80® Prokop Edwin J JU3-3860
83 Nodurf James L 583-2294
90® Martin Leonard L JU3-3340
100® Czerniak Edward J JU3-4904
103® Lis John P JU3-2335
105 Brennan Bernard J
107® Dubreski Stanley
109 Ramsay James R
113 Przybyla Stanley
121 Pratt Charles I
125 Biever Robert
127 Benett Archie C
129 Bennett Addie F
131 Middleton Robert G
133 Harrington Doyle
147® Nowak Anthony
161® Laramee Leon A JU3-2295
171® Garrow David T JU3-6075
181® Brown James L JU3-2926
191® Bedard Marcel L JU3-8862
201® Apone John A JU3-2904

SUMMER AV
Fr 28 Cady N to dead end (Right even)
15® Ober Michael S JU3-8254
20 BELMONT ST ends
85® Richards John L JU3-3883
95® Ober Robert M JU3-6505

SUNSET DR
Fr 28 Barre dr S to 95 River (Right even)
9® Duval Robert L JU3-8584
12® Belisle Richard G JU3-2395
17® Dillon Richard J JU3-3592
24® Paquette Lawrence L JU3-6264
25® Dugan Gerald F JU3-6318
33® Chapman Ronald C JU3-3042

SWAN AV
Fr Harding av N to 697 Chapin
1® Ryba Joseph JU3-6276
—® Przybycien Frank J JU3-2242
—® Smola John JU3-8297
— Przybycien Catherine Mrs
—® Przybycien Genevieve Mrs
—® Gamache Armand J JU3-2626
—® Gamache A J Jr
—® Wijda Michael
— BLANCHARD AV ends
103 Vacant

TAIT
Fr 28 West st E to dead end (Right even)
20® Zoladz Walter S LI3-3935
43® Harris Buffard L LI3-4090
50® Figiel Mary LI3-3228
55® Burrage Earl M LI3-4904
64® Kozaczka Frank S LI3-4722
67® Glista Theodore LI3-4449
72® Thomas Willie K LI3-2031
75® Patrie Lionel I LI3-4536

TANK FARM RD
Fr 416 West st SE to dead end
— Jet Line Inc fuel oil JU3-4033

THREE RIVERS RD
See Poole

TILLEY
Fr Fuller SW to dead end
—® Easton John G 583-4464
—® Aurnhammer W McK JU3-4594
—® Davies Robert D 583-6887

TOWER RD
Fr Plumley NE and N to dead end
—® Irvine David B JU3-6122
—® Marlowe Truman A JU3-6291
—® Bassett Lionel L JU3-2402
— MARION CIR begins
— JAMES ST begins
—® Nedeau Francis R JU3-8227
—® Chrabascz Z W JU3-6524
—® Hunt Richard H B JU3-8462
—® Wisner Daniel H
—® Fioravanti Donald G JU3-6886

— MARION CIR ends
—® Colson Edwin T JU3-2919
— MARGARET LA begins
— Forestry Service Lookout Tower

VICTOR
Fr 710 Chapin N to dead end (Right even)
15® Steiner Robert R JU3-2316
18® Morin Aldina G JU3-6341
26® Piwowarczyk R J JU3-2445
29® Jaciow Michael P JU3-8265
39® Pyott David Jr JU3-8223
40® Vautrain David B JU3-6931

VICTORIA TER
Fr 47 Cady S to dead end (Right even)
5® Martinelli Andrew J JU3-3393
6® Biggs Arthur W JU3-2934
17® Bonsiewicz Carl A JU3-8029
18® Peabody Dana P JU3-3445
23 Vacant
24® Bonsiewicz Marion J JU3-2610
30® Kaytra George P JU3-3889
31® Kumisca Joseph C JU3-8720

VIENNA AV
Fr 68 Cady N bey Funston av to dead end (Right even)
12® LeGrand Frederick G JU3-6138
13® Rakouskas Andrew M JU3-6308
16 Vacant
26® Nalepa Anna A Mrs
36® Gebo Origene Z JU3-3335
43® Wood Malcolm H JU3-8313
46® Brunelle Ernest G JU3-2232
Brunelle's Beauty Bar JU3-2232
48 Vacant
57 Shepard Leonard P JU3-4060
59 FUNSTON AV crosses
70® Boulrice Albert R JU3-3484
75® Zabawa Louis M JU3-2170
80® Ostrowski Joseph P JU3-2075
81® Ellithrope Charles H
91® Pinsonnault G F mason JU3-6249
92® Klassanos Theodore JU3-3891
104® Luszcz Bronislaw
111® Guay George R JU3-3660
127® Chalk George B JU3-4037
137® Natario Joseph JU3-2098
140 Vacant
151® Natario Americo D JU3-6095

VOLTAGE AV
Fr Electric av E to dead end
— Vacant
— Vacant
— Vacant

WALNUT
Fr 26 Oak E to dead end (Right even)
9 Beauvais Hector JU3-3989
11® Labossiere Joseph W JU3-3014
15 Collins Francis J
Abair Richard L 583-2591
17 Collins Francis
Burdette Gerald A 583-6567
23® Fortier Arthur J JU3-6282
27 Moraes Manuel Jr JU3-2553
29 Fairbanks Harold F JU3-6542
35® McDonough Augustine JU3-6661
39 Alves Carlos C
41 Duquette Alfred C JU3-3848
45 McDonough R E JU3-6661

WARREN
Fr 368 East st S to 361 Winsor (Right even)
10® Robertson Francis X JU3-2019
Tillie's Beauty Shop JU3-2019
11® Lewicki Anelia Mrs JU3-8967
13 Strycharz Frederick JU3-2873
16 Zajczkowski Fred JU3-8145
17® Powalka Amelia JU3-2091
20 Tavares Lionel JU3-2967
21 Haluch Walter Jr
22® Mendes Frank JU3-2344
23 Bartley Reed S JU3-8653
27® Zwizenski John JU3-3560
32 Kiwior K A Mrs 583-8431
Kiwior B piano tuner JU3-8431
34 Esteves Fermino JU3-3311
36 Ostrowski Richard A JU3-3105
37® Palhete Merrick D JU3-3584
38 DeJesus Carlos JU3-8628

WARSAW
Fr 240 North st E to 251 Sewall (Right even)
16® Watras John A JU3-8855
20® Drost William F JU3-3193
26® Rooney Helen M Mrs JU3-6901
Register The newspaper JU3-6901
32® Consedine William J JU3-2338
35 Christ The King (Polish Roman Catholic) Church
38® Taylor Herbert W JU3-3902
44® Stejna Stanley P JU3-3236
50® Carpenter Earl F JU3-3147
58® Sousa Antonio JU3-8080

WATER
Fr 259 Holyoke SW to dead end (Right even)
1® Falconer William R Jr JU3-8498

WATT AV
Fr 17 Ampere av N to 16 Power av
13® Jacek Joseph J
16® Ochenkowski Frank S
21® Foley Thomas R 583-4460
24® Clifford Paul J 583-8663
29® Makowiec John 583-2565
32 Thurn Douglas D
37 Miner William
40® Morin Richard R 583-4589
48® Hiorns Robert D 583-6649
51® Tingle Richard E 583-6405

WENONAH DR
Fr 58 Barre dr S to 123 River (Right even)
7® Falconer Robert C JU3-2550
12® Hill Arthur H JU3-3947
15® Kosla Thomas M
20® Creane William P JU3-2336
23 Zilch F J auto trailer repr JU3-6664
28® Demers Edward D JU3-8950
31® Manning Ray W JU3-3582
36® Collyer Walter J JU3-8886

WEST
Fr Spfd City line at Chicopee River N and NE to 746 Fuller rebegins fr SW of Fuller NE bey do to Granby Town line (Irregularly numbered)
3 CHICOPEE RIVER crosses
15® Gow Frank D
20 Boyea Bernard I LI3-1558

WEST (CONTINUED)

24@Tetrault Felix J LI3-2075
25@Charron Catherine Mrs LI3-1139
26 LaFleche Henry E
@Sarrasin Wesley J LI3-3565
27 SHAWINIGAN DR begins
28 TAIT ST begins
29 Wojtowicz Frank J LI3-1148
34 Fontaine Raymond A
Ellithrope Charles H Jr
Wikar Mary
36@Wikar Charles J LI3-1418
Wikar's Package Store LI3-1418
37@Boczkowski F L Mrs LI3-4165
39 Salenik Peter P LI3-4276
40@Malinowski Henry J LI3-4217
Vacant
41 Prindle Rosemary A Mrs LI3-3872
42 WEST AV begins
43 RUSSELL ST begins
45 MASS TPK crosses (overhead) Eastbound lane
49 MASS TPK crosses (overhead) Westbound lane
59 Herring William A JU3-8757
61@Geboskie Joseph B JU3-8428
63 PROSPECT GARDEN begins
69@Geboskie Matthew P JU3-2047
73@Harackiewicz Vincent W JU3-3007
85@Jurkowski Michael D JU3-6034
97 Saletnik Anthony JU3-2616
99 Saletnik Louis F
101 CADY ST crosses
112@Koziol Edward A
117@McLean Charles B JU3-8397
120@Waldron Marion Mrs JU3-8030
141@Poirier W F Jr carp JU3-2063
Knolltop Nursery nurserymen JU3-2063
150 ROY ST ends
152@Jasnocha Alexander C JU3-3563
155@Meunier L W plumber JU3-2204
155r@Smith Raymond U JU3-8272
@Carey Louis
@Grant George E
Bratton Lois M JU3-6545
@Davis Harold
Stocker Gerald A
184@Myers Ernest E JU3-2046
185@Morrissette David H JU3-6315
185@Goodreau Edward F JU3-8110
186 HILLTOP TER begins
190@Libucha Bertha Mrs JU3-8070
191@Goodwin Charles R JU3-3360
196@Manuel Americo JU3-8000
198 FONTAINE ST begins
203@Field Frank C JU3-3000
204@Swain William A JU3-2974
206@Smith Donald R JU3-3960
207@Surprenant Ophelia JU3-2093
208 Etzwiler Roland R 583-8932
209 MC KINLEY AV begins
210 BRUNI ST begins
211@Cobb Edward E JU3-8721
211 Flo's Ceramic School
212@Garete Domingos Jr
215@Pauze Jerome D JU3-2176
217 MAIN BLVD begins
218 Vacant
219@DeBlois George C JU3-8629
220 Schrecke Ralph J 583-3933
227@Gruver Walter E JU3-2243
230@Surprenant Eugene A
231 COOLIDGE AV begins
233@Sandman Henry J JU3-8627
236@Bousquet Lucien J JU3-3462
Country Beauty Shop
240@Bousquet George E JU3-2954
241@Michalczyk J T JU3-3585
249@Willard Harold E JU3-2268
251 Willard's Used Cars
252 Tetreault Septic Tank Co Inc JU3-2138
@Tetreault Rolland W JU3-2310
255 Vacant
259@Henderson Wallace JU3-8422
260@Vermette Alcide A
261@Grochmal Chester JU3-6192
263@Broska Stanley J JU3-8675
264@Giverson Gordon H JU3-2910
270 Scott Bros storage
271@Hammond Robert A JU3-2787
274@Vershon William R JU3-2807
276r Sweeney Waldo F 583-2542
282@Supernaw Mary R Mrs JU3-3812
283@Poremba Albine J JU3-3720
284@Flebotte Edmond JU3-2469
285 BARNA ST begins
286 LIBBY ST begins
287 Vacant
292@Strycharz Mitchell S JU3-3650
296@DeSimone Anthony F JU3-3853
297@Bourbeau Joseph S JU3-8744
297 Bourbeau & Desilets heating JU3-8744
300 STANLEY ST begins
303@Gosselin Roger W JU3-3641
306@Wells Clement L JU3-8817
311@Lemieux Wilfred JU3-8424
L & L Machine Shop
314@Surprenant Louis P
319@Ouimette James F JU3-8804
320@Mayou Donald K JU3-6685
324@Bouchard Rene L JU3-8766
328@Auffrey Lawrence A JU3-3896
329@Minnie Armand F JU3-3272
339 HOLYOKE ST crosses
341 Fortin Albert U Jr
343 LaRose Douglas G JU3-6236
348@Wilder Fred E JU3-2014
350 Valley View Trailer Park
(1)Miller Eugene T
@(2)Liana Edward S
@(3)Paquin Martha Mrs JU3-2028
@(4)Bourdeau Armos L Jr JU3-2501
@(5)Hill William R Jr JU3-6401
(6)Lambert Roy A
@(7)Hamolia Melvin 583-6041
(8)Barto Paul
@(9)Harris Lawrence L JU3-6482
(10)Desseault George
@(11)Halajisik John
@(12)Hill Harry JU3-6186
@(13)Schermerhorn Maurice
@(14)Skutnik Edward
@(15)Roberts Leo J JU3-8898
@(16)Slattery Robert
(17)Horton Robert
@(18)Duprey Edmund JU3-6546
@(19)Richardson Norman
@(20)Chapman Francis JU3-4005
@(21)Dupreau Evelyn Mrs
@(22)Litke William
@(23)Kinney Burton E
@(24)Riehm Norbit L
@(25)Getchell James V JU3-6323
@(26)Bruce Ellis R
@(26)Gonder Vincent D 583-2483
@(28)Duren Charles
@(29)Wojtowicz F T JU3-8166
@(30)Lower Merrill JU3-3315
@(31)Miller John
@(32)Marceau Francis P JU3-2592
(33)Martin John P
@(34)Barton Roger E
@(35)Martin John
@(36)Manzer Francis
358 CONNIE AV begins
361@Couture Armand A JU3-8405
381@Peryea Rudolph R JU3-2890
386@Nicholson Richard H JU3-6241
394@Hastings James JU3-3719
396@Dorgan Frank J JU3-8772
398@Bickerstaff John L JU3-6584
— off Vacant
416 TANK FARM RD begins
420 King Robert M 583-6536
424@Podolski Leo G JU3-3181
424r McDonald William 583-4291
436@Oldenburg Fred J Jr JU3-8654
440@Gomes Manuel JU3-3793
460@Chmura Steve T JU3-2454
405@Griffing Harold M JU3-6033
407@Simonick John A JU3-3282
—@StMartin Jules A JU3-8995
—@Szlosek Stanley S
—@Ferenz Rose Y Mrs JU3-2685
— NASH HILL RD begins
—@Buczokr Peter JU3-2271
—off Perkins C D far
— FULLER ST crosses (2d part)
— Mathis Donald R 583-8672
—@Forgie Thomas J
—@Skvikis John J
— Boston James
— Vacant
— Hoganson Michael J
— Gray Dale
— GRANBY TOWN LINE crosses

WEST AV

Fr 42 West E to 157 Holyoke (Right odd) (Irregularly numbered)

15 Walker Douglas
21@Talbot Lena A Mrs LI3-1433
27@Trzpit Stanley J LI3-1615
31 Garrow Leo D LI3-1151
Vacant
35 Tetrault Andrew T LI3-1437
39@Pelletier Louis A LI3-3106
43@Kudlic Anna Mrs LI3-1728
49@Steigmeyer Ralph F LI3-3560
57@Miazga Thaddeus LI3-4386
69@Kuchyt Edward J LI3-1045
67@Kopyscinski Walter LI3-1704
71@Desautels Ernest A LI3-4526
77@Paquette Sylvio LI3-1603
85@Bourcier Laurence P LI3-3816
87@Chant Raymond S LI3-2205
89 Circle Drive Trailer Park
@Stoner William N LI3-2209
@Ames Walter S
Dickinson Charlotte LI3-3131
@Molinari Richard J
@Nicoll Neil
@Scarlett Ronald
97 Savasuk Gary
99 GODDU ST begins
101@Castro Manuel J LI3-2189
105@Nelson Lawrence W LI3-3222
107 LILLIAN ST begins
111 Talbot Henry J LI3-3042
115@Zhe Charles D LI3-4241
117 FLORIDA ST begins
121 Lamothe Raymond
Guilbault Roger J LI3-2214
Rogers Auto Body Shop LI3-4446
125 Webster Durham H LI3-4743
127 RONALD ST begins
129@Macutkiewicz A E JU3-2547
133@Carpentier James A JU3-2228
137@Coxon Frank J JU3-2555
141 Phaneuf Donald G JU3-6137
145@Bates Russell L JU3-6047
149 Fanning Edward G JU3-2537
153@O'Connell Richard A JU3-8939
159@Motyka Stanley M JU3-2530
161 DOVER RD begins
163@Veiga Jose
167@Lyman Robert F JU3-6177
173@Lyons Joseph F JU3-2586
— Massachusetts Plastic Corp mfrs JU3-8362
215@Root Herbert N 583-4243
219@Wheatley Alfred H 583-8082
225 Vacant
231@Sullivan James E Jr 583-6430
241 DAVIS ST ends
261 HOLYOKE ST ends

WEST AKARD

Fr 672 Chapin N to dead end (Right even)

15@Charpentier Ernest E JU3-3636
18@Boduch Cazimess J JU3-8101
Boduch's Lawn Mower Service JU3-3101
23@Wood Lawrence G JU3-3352
30@Gauthier A J watdh repr JU3-3213
35@Mislak Frank C JU3-3550
37@Williams Willie C 583-8074
38@Mills Howard E JU3-8457
49 Sajdak Walter J JU3-2952
59 Houle E A painter JU3-8761
59 Houle Ed painters JU3-8761
60@Donahue Francis J JU3-8771
69@Poulin George M
70 Desilets Laurent E JU3-6285
79@Lavoie Rene E JU3-2065
80@Doot Raymond JU3-8887
87@Palmer Roland E JU3-8290
90@Odell Donald M JU3-6101
97@Desnoyers George J JU3-3923
100@Dombek Edward J JU3-8774
107@Gilligan Joseph F JU3-8797
110@Erickson Carl E JU3-8691
117@Fontaine Frederick E JU3-8816
120@Denisiewicz Max JU3-8987
122 ALICE ST ends
127@Scott Stanley J JU3-3937
137@Mills Vernon I JU3-8708

WEST BELMONT

Fr 171 Cady S to 72 Fairview (Right even)

16@Norton James E JU3-2986
23@Guzik John J
26@Pereira Aline G
31@Midura Conrad J JU3-8059
32@Houghton Richard L JU3-8357
39@Scagliarini C F JU3-8198
40@Landry Joseph R JU3-2947
44@Lamondia John P JU3-3243
49@Kososki Robert G
Crow Philip A
52@Ericksberg Alvah O JU3-2798
59@Charland Lionel C JU3-2201
60@Phenner Albert L Jr JU3-8326
65@Tourville Armand J JU3-2423
85@Belanger Donald A
86 FAIRVIEW ST ends

WEST ORCHARD

Fr 187 Cady S to 38 Fairview (Right even)

5@Beek James F JU3-6496
22@Masley Stephen T JU3-3979
34@Liaszenik Edward O JU3-2230
39@Garrow Raymond C JU3-3957
46@Nummy William J JU3-8277
51@Lessard Camille JU3-8763
54@Silva Joseph F JU3-3300
69@Bienvenu Roy W JU3-3390
72@Ricardi Walter A JU3-3706
79@Butler Robert L JU3-2914
82@Romanko Alexander JU3-3348
91@Eisold Richard H JU3-8489

WESTSIDE DR

Fr Belchertown NE to Belchertown Town line

WHITE

Fr 360 Sewall E to dead end (Right odd)

2 Vacant
20@Fijal Thaddeus F JU3-8275
23@Johnson John W JU3-3144
29@Griffin Thomas W JU3-8895
32@Parzych Joseph V JU3-8991
37@Dumais Oza O JU3-2112
38@Lata Edward T JU3-8482
45@Dumais Maurice R JU3-3961
48@Jarvis Louis P JU3-2896
53@Henriques August
56@Dufresne Thomas E JU3-8580
59@Bolaski Peter JU3-2290
62@Ouellette J Adrian JU3-3157
67@Groves George L 583-4666
70@Durgin Ruth C Mrs JU3-2288
75@Martin Elizabeth W Mrs JU3-3659
78@Cormack Annie L JU3-6983
83@Clune James R Jr 583-4687
86@McCarron Robert M JU3-2050

WHITNEY

Fr 145 Hubbard N to 122 Howard (Right even)

110 Nakashian M MD JU3-8312
Dunn Loretta
114@Bourbeau Gerard W JU3-3143
119@Miller Elsie M JU3-2736
120@Swienton John J JU3-6440
123@Roskuszka Rose Mrs JU3-3878
126@Heron David JU3-3887
129@Donaghue Emmett A JU3-3432
132 Marlowe James O JU3-2525
135@Davies Russell C JU3-3373
138@Milroy Henry M JU3-2753
141@Mongeon Adelbert A JU3-2764
144@Jaworski John T JU3-6040
147@Mitchell David S JU3-3620
148@Scott Mary Mrs JU3-3674
153 Pope George A 583-4762
154@Paoletti Sarah Mrs JU3-6915
Paoletti Robert A JU3-2398
159 Vacant
160@Finn Thomas JU3-2898
163 Cislak Paul R 583-4039
164@Richardson Elizabeth M Mrs JU3-2315
165 McLean Charles B JU3-6603
166 Walker George
167@Nichols Schuyler 583-4636
171 Bassett William R 583-8962
172@Turgeon Eusebe A JU3-2789
173@Forkey Homer JU3-6921
177@Helberg Roland W JU3-3468
177 Mass Society for the Prevention of Cruelty to Animals JU3-3468
178 Davidson Robert
180@Jarvis Christine K Mrs JU3-2618
183@Thompson Allan M JU3-3648
187@Correia Aurora J Mrs JU3-3708
188@Chenaille Ephrem JU3-3884

WILLARD AV

Fr 98 Cady N to dead end (Right even)

20 Vacant
25@Roberts Armand G JU3-3324
56@Lavallee Rolland H JU3-8811
69 Moore Donald
70@Lewis Roger
81@LaMondia Charles C JU3-2409
— Cardin Joseph E JU3-8292
103@Giguere F E carp JU3-2846

WILLIAM

Fr 228½ Prospect E to 93 Haviland

WILLIAMS

Fr 555 East st N to dead end (Right even)

2@Webster Christina Mrs JU3-2165
11@Jaciow Sophie JU3-2279
13@Ricardi Felix JU3-2182
19@Rodrigues John M JU3-8260
24@Casagrande L M Mrs JU3-2504
25@DeCosta Manuel R JU3-3233
30@Santos John P JU3-6993
31@Niemiec John JU3-6506
34@Diotaleui Joseph W JU3-2053
36@Dziedzinski Stanley J JU3-3628
61@Gondek Joseph J JU3-4007
71@Maratea Carlo A 583-8142
72@Padykula Frank R JU3-6274
80 BROWN ST crosses
92@Beaudry Mary Mrs JU3-6152
103@Czub Charles J JU3-8147
108@Dusza Walter F JU3-6651
111@Megizsky Raymond S JU3-8869

WILLIAMS (CONTINUED)

120® Tarpinian Harry JU3-6435
121® Twarog Walter J JU3-2571
128® Trombley Marshall J
131® Kelly Francis 583-3209
139® McCarthy Robert B JU3-3329

WILNO AV

Fr 76 Cady N to dead end (Right even)

21 GRANT ST begins
22 Wilson Grant H 583-8554
27® Gay Mitchell F
32® Chrusciel Fred F
33® Denesha Charles N JU3-8161
46® Mucha Joseph W JU3-3430
58® Picard Omer J JU3-8587
67® Poirier Gene C JU3-3235
69 FUNSTON AV crosses
106® Pinsonnault A J cement JU3-6003
111® Collins Warren D JU3-6502
114® Lefebvre Bertha M Mrs JU3-3632
125® Picard Albert J JU3-3506
135® DosSantos Mary J JU3-3728
Noel Gloria A Mrs JU3-4414
149® Andre Joaquinn J JU3-8165

WILSON

Fr 719 Chapin S to dead end (Right even)

23® Leonczyk Anthony C JU3-3786
26® Gauthier R H photos JU3-6467
33® Janes John JU3-3365
36® Krasl Fred F JU3-8694
43® Dalton William E JU3-2876
44® Skomro Frank JU3-8913
53® Daniels Frank A JU3-3063
63® Gosciminski Witold V JU3-2838
80 Leonczyk Henry J JU3-3333

WINSOR

Fr 46 North st NE then E to 110 Stevens (Right even)

7 Pagos Michael P JU3-3260
10 Vacant
18 Alves Alexander JU3-2120
19® Gowen Charles W JU3-2110
26® Richards Joseph H JU3-3166
27 Podoski John J JU3-6822
35 Miller Eola Mrs JU3-3514
38® Dominque James J JU3-8946
38 Dominique's Studio of Dance and Allied Arts JU3-8946
43® Janik Michael A JU3-8808
44 PARK PL ends
47® Benware Elizabeth M Mrs JU3-3829
47 Munsell William D
53 Tourville Adolph J JU3-8187
54 Primary School JU3-2036
55 Masonic Hall
76 CHESTNUT ST ends
77 Marty's Soda Mix Inc JU3-6166
Marty's Beverage Co Inc JU3-2270
81 Back-Son Tool & Engineering Co JU3-2364
97 Griffin T W ins JU3-2367
Vacant
98 War Memorial Monument
99 SEWALL ST crosses
101 Laffert Industries Inc mach shop JU3-6681
118 Uzdavines E J JU3-6619
126® Setterstrom J R
131 New England Telephone & Telegraph Co
154 LOWER WHITNEY ST ends
155® Bolaski Andrew JU7-3448
162 Gebo Stella Mrs JU3-3785
163 Topor Stanley JU3-2291
168 Cruz Amadeo 583-2124
169 Puduski Helen J JU3-2103
173 Martin Lawrence R JU3-2901
174 Stolarz Peter C JU3-8494
176 Helen's Beauty Shop JU3-8494
179® Magalhaes James JU3-8672
180 Baldrate Dita Mrs JU3-2121
186 Brodeur Bertha Mrs JU3-2773
189 Wardzala Edward JU3-6903
199® Santos Joaquinn JU3-8402
205 Giacomelli Joseph B JU3-8546
Savoie Rollan P JU3-8546
207 Giacomelli's Bicycle Shop JU3-8546
211® Alexander Joseph JU3-2127
213 EAST ST crosses
216 HAMPDEN ST ends
222 Strong Alice T Mrs
226 Barrett William E JU3-2308
228 Middleton R C real est JU3-3426
234 Hope Raymond R
236 BERKSHIRE ST ends
237 Evangelista Joseph JU3-2883
239 Berias Jack
244® Teixeira L S dentist JU3-4754
245 Unity Market JU3-3857
Fonte Clementina JU3-6451
Carrevia Maria Mrs
Fonte Joaquim JU3-3857
Goncalves Alexandre
249 Afonso Albert P JU3-3010
Esaura's Beauty Shop JU3-3010
Almeida Caroline Mrs
250 Kuc Mary Mrs JU3-2617
251 Afonso Joseph
Vacant
252® Fidekso George
255 Trusz John M Jr JU3-3056
256 Laughran Thomas H JU3-2723
256 Laughran N plumber JU3-2723
256½ Laughran Barbara JU3-3608
258 HAMPSHIRE ST ends
263 Kulbanski Anastasia Mrs JU3-2289
265 Anastasovites Speridon T 583-4569
267 Cristina Felix
268 Abreo Joseph
268½ Gonsales Antonio
269 Cristina Ermino JU3-2043
272 Prorok Anna Mrs
274 Rzepka Stella Mrs JU3-8152
278 Rozkuszka Walter A JU3-3692
279 Cristina Henry J JU3-8425
282 BRISTOL ST ends
290 Prorok Joseph J JU3-2185
291® Sousa Albert M JU3-2661
294® Peacey Thomas JU3-6243
296 Peacey Harold R JU3-8355
297 French Kenneth R JU3-2545
299 Trudeau William O 583-2634
300® Carneiro Antonio A JU3-3052
Elsie's Beauty Salon JU3-3052
303® Diotalevi Maria Mrs JU3-3444
308 DUKE ST ends
309 Coelho Joao M JU3-2762
Lucio John
312 Galis Theresa Mrs JU3-3380
313® Kozaczka Nellie Mrs JU3-3076
318 Costa Georgianna Mrs
319® Arcobello Igino JU3-2158
320® Carvalho Raul M JU3-2202
324® Cordeiro Francisco JU3-2637
326 Gomez Jack
328 ESSEX ST ends
333® Esteves Antonio JU3-3815
336® Alves Adolph
341 Apolo Barber Shop
342 Batista Fernando
343 Alves Confectionery JU3-6791
344® Augusto Antonio JU3-3749
348® Carrolo Jose JU3-3816
352 FRANKLIN ST ends
355® Silva Alphonse JU3-2823
Hazel's Beauty Shop JU3-2823
359 WARREN ST ends
360® Bello Mary Mrs JU3-3480
362 Bello's Log Cabin Restaurant JU3-3480
369® Manuel Mary Mrs JU3-8404
379® Biel Stanley J 583-4652
382 WORCESTER ST ends
383 Filipe Antonio JU3-6013
Veterans of Foreign Wars Frank W Ackerman Post 3236 JU3-6261
384 Portuguese War Memorial
385 Gremio Lusitanio Club JU3-8398
388 Franklin Field
415® Dias Armand JU3-3003
420® Alves Joseph JU3-2005
423® Nascimento Alfonso JU3-3631
433® Alves John JU3-3515
440 NORWOOD ST ends
447 NEWBERRY ST ends
450 Our Lady of Fatima Church RC (Portugese) JU3-2312
455® Silva Justiniano Jr JU3-6046
465 Rocha Manuel Rev JU3-2312
473® Silva Josefa Mrs
®Silva Julia
483® Costa August JU3-2739
484 Our Lady of Fatima Shrine
491® Goncalves Domingos JU3-2018
499 Andre Acacio
504® Zwiniski Peter JU3-2650
509 LACONIA ST crosses
— Vacant
531® Dios Leon M JU3-3940
536® Fidalgo Anthony S JU3-8347
541® Hawrylciw Michael JU3-3023
547® Bellerose Leon D JU3-3489
554® Fabrocini Vincent C JU3-2775

WOOD DR

Fr Hunter SW to Clover rd

18 Vacant
28® Lafountain Philip C 583-6259
36® DeStefano Vincent R 583-4405
48 Vacant
58 CLOVER RD begins

WOODSIDE RD

Fr Clover rd SW to dead end

17® Cormack James P JU3-3441
27® Schmidt Edward W
37® O'Brien Denis R JU3-8294
49® Boucher Joseph L
59® Yelle Donald P 583-8926
60® Fernandes Anthony J 583-8177
— Vacant

WORCESTER

Fr 364 Winsor S to 261 State (Right even)

12® Bernardo Domingas JU3-2379
14 Sandwich Shop Cafe JU3-6773
20® Santos Carlos JU3-3139

YALE

Fr 507 East st N to dead end (Right even)

28® Waz Theodore J JU3-2216
31 Fioravanti Robert V
33® Zwarycz Wasil W
36 Vacant
50® Nardi Joseph JU3-3905
55® DaSilva Manuel R JU3-3682
56® Flebotte Aubrey J JU3-3803
62® Kivior Edward D JU3-3742
67® Wiater John JU3-8684
68® Woczasty Frank
77 Vacant
78® Girard Joseph N JU3-2568
84® Cairns Thomas C JU3-2795
92® Zielinski Adam JU3-3116
95® Abair Ernest W JU3-3649
96® Novelli Salvatore J JU3-3392
98 BROWN ST begins
103® Collins Gifford W JU3-2961
108® Burkot John C JU3-3155
117® Hughes Charles P JU3-3274
123® Jorge Joseph R Jr JU3-8642
124® Severyn Peter S JU3-2600
131® Bobowiec Edward JU3-3217
134® Giza Henry J JU3-3882
136 Harmony Beverage Co JU3-3882
139® deSilva Armando
147® Barszewski Walter A JU3-2992
148® Podsadowski Walter A JU3-8071
155® Polys Adam JU3-3245
162® Frydryk Stanley A
163® Casagranda John JU3-8205
164® Ezorny Stella Mrs
165® Andre Mary Mrs JU3-3705
178® Kielbania A J JU3-3336

The City Directory

is the most effective and economical method of reaching all the people all the time. Those who buy without looking at the list of those who sell do themselves great injustice. The *Classified Lists* in the Business Directory form the best Buyers' Guide on earth. A modern, up-to-date method of getting what you want, when you want it.

WILBRAHAM NUMERICAL DIRECTORY

For Explanatory Notes See West Springfield Numerical Directory

ACTON
(N Wilbraham)
Fr 33 Stony Hill rd W to Springfield City line (Right even)
3 DALTON ST begins
4● Cieplik Mary S Mrs LI 3-1611
4½ Dymon's TV LI 3-1489
5● Urban Walter B LI 3-4778
5½ WESTON ST crosses
6● Orszulak John LI 3-4939
7● Gruszka Eleanora Mrs LI 3-4464
Gruszka's Market grocer's LI 3-4464
8 Vacant
10 Motyka Market grocers LI 3-4338

ADDISON RD
Fr 6 Pleasant View rd SE to 44 Oakland rd (Right odd)
1 PLEASANT VIEW RD ends
2● Armstrong Arthur W LY6-4015
4● Bourdeau Rose A LY6-4013
6● Draghetti Peter M LY6-6183
8● Smith Myrl A LY6-6214
— Vacant
30 OAKLAND RD ends

ARBOR LA
Fr 2 Oak Ridge dr E bey Duffield to dead end (Right odd)
3● Moran Dorothy S Mrs LY6-4602
4 Vacant
6● Wales B Lincoln Jr LY6-4502
8● Turner Fitzhugh L 596-3051
9 GREENWOOD RD begins
10● Bugbee Eugene H LY6-3283
11● Maynard Robert W 596-4759
12● Kneeland Allen G LY6-6120
14● Darling Edgar W 596-4737
16● Bunten K Robert LY6-3933
19● Pierpont Judson W LY6-3709
15 RUSSELL RD begins
17● Biskup Teddy J LY6-3579
18● Thorndike Chester L Jr LY6-3137
20● Starr Paul J 596-6546
20½ DUFFIELD ST ends
22● O'Connor William J LY6-3584

BARTLETT AV
(N Wilbraham)
Fr 101 Mountain rd S and E to 203 do (Right odd)
16● Bump Donald A LY6-4674
Bump D D Mrs nurse
19● Stebbins Raymond H LY6-3540
23● Marco Michael J LY6-4564
24● Armstrong John A LY6-3985
27● Saletnuk Edward F LY6-3743
31 WILLOW RD begins
53● Godfrey Archie C LY6-3649
57● Gore Nelson R LY6-3910
59● Rovelli Herman M LY6-3574
76● Boshuyzen Frank T
77 BARTLETT CT begins
111● Miller William J LY6-6343
115● Hutchins Edward R LY6-4062
123● Fortune Hubert C LY6-3776
124● Jones William J LY6-4717
136● Cotton Joseph S LY6-3666
139● Broz Vincent F LY6-4459
147● Lovejoy Olive C Mrs LY6-3716
163● Harper Harold C LY6-4612
164 Vacant
171● Merceri Andrew J

BARTLETT CT
(N Wilbraham)
Fr 77 Bartlett av SW to dead end (Right odd)
15● Allen Arthur M
18● Laroche Frank LY6-3592
23● Fisher William G LY6-3396
24● Stebbins H L elec LY6-3081
26 Vacant

BAYBERRY RD
Fr 367 Main W to dead end (Right odd)
2● Putnam Haldimand S Jr LY6-3063

BECKER
Fr 14 Longview E to Katie
22● Ross Lee A 596-6427
— Vacant
— Vacant
— Vacant
— Vacant
— KATIE ST ends

BEEBE RD
(N Wilbraham)
Fr 901 Monson rd SE to Hampden Town line (Right odd)
35● Guilford M M LY6-4301
47● George Malcolm R 596-3758
48● Whitney B B Mrs LY6-3671
57● Nelson Margaret Mrs LY6-4332
72● Juechter John W Jr LY6-4593
119● Levakis George N
120● Dougherty Dwight K LY6-4236

BELLI DR
Fr 445 Stony Hill rd W then NW to 465 Dipping Hole rd (Right even)
1● Vito Edward 596-3564
3● Macey R H 596-3339
4● Picard Rene V 596-3350
5● Longo Coseno A 596-4861
7● Mercier E C Jr 596-3628
8● Copp Nelson G 596-3563
9● Dennis Roger E 596-6421
11● Palmioli D B 596-3570
12● Lambert Richard W 596-3297
13● Barnagian Gregory 596-4410
15● Davis Richard F
17● Hagopian Gary J 596-4936

BENNETT RD
(N Wilbraham)
Fr 734 Monson rd NE to Monson Town line (Right odd)
27 Vacant
—● Whitehill Frank H
33● Collins Donald E LY6-4244
39● Rickson Rose E Mrs LY6-6074
43● Stone David L LY6-4716
44● Richmond Alvin H LY6-4819
59● Oliver Evelyn
63● Bradway Clifford A LY6-4231
64● Rigali Leo LY6-4270
72● Richmond William R Jr LY6-4251
83● Wessels Eigene H Jr LY6-4261
96● Gendron Silvio A LY6-4284
99● Demetrius Donald L LY6-4820

BENTON
(N Wilbraham)
Fr Cottage NW to dead end (Right odd)
5● Tuper Anna B Mrs LY6-3101
7● Dempsey William L LY6-3101
19● Grzybowski Andrew F LY6-4023
51 Farm Engineering and Supply Co LY6-6018

BIRCH
Fr 28 Deemor av S bey Decorie dr to dead end (Right odd)
3● Bennett J A carp LY6-3069
4● Monrad Alf R LY6-6152
5● Consedine William T LY6-4047
6● Callahan Edward J LY6-4828
7● Pickens Everett P LY6-3512
8● Boyer Henry H LY6-4469
9● Parker Walter W 596-6460
9½ DECORIE DR crosses
10● Jones Harold K LY6-3924
11● Nelson Raymond B LY6-4507
14 Vacant
15 Vacant

BIRCHKNOLL DR
Fr Bulkley rd NE to dead end (Irregularly numbered)
— BULKLEY RD ends
4● Miller Merle K 596-3095
2● Phillips Ralph C LY6-3094
—● Knapp Edmund C LY6-3909

BOLLES RD
Fr 183 Monson rd SW to 1350 Tinkham rd (Right odd)
7● Prokop Beatrice D Mrs LY6-3225
16● Smith Fred W LY6-3436
35● Minor Calvin A LY6-3997
41 TINKHAM RD ends

BOSTON RD
(N Wilbraham)
Fr Spfd City line E to Palmer Town line (Irregularly numbered)
1840 Keating-Wilbert Vault Co RE4-8563
1842 DUDLEY ST begins
1844● Mantoni Guiseppe ST3-7350
1846● Rhodes George H ST3-7074
1855 Friendly Ice Cream Corp office ST3-6121
1864 Vacant
1865 Friendly Ice Cream Corp rest ST3-7204
1872 Tom & Hardy's Texaco Station
1876 Vacant
1980 DUMAINE ST begins
1984 Vacant
1985● Alberici D James ST3-3956
Leganza's Garage
Alberici G & Son Inc liquor ST3-7182
Alberici Sales & Service gasoline ST3-7182
1987 STONY HILL RD crosses
2000 Edward's Service Station gasoline ST3-3661
● Szczebak Edward W ST3-3661
Student Prince Cafe Inc rest ST3-7191
2002 Vacant
2006● Davis Joseph J ST3-7402
2040 Treat L A veterinarian ST3-3127
2012● Zabawa Lewis J
2018● Holmes Luwaugh J ST2-0847
2022 King Merritt & Co Inc investments ST3-1236
Sirois R L real est ST2-2384
Valiquette Marker die makers ST2-2344
— Parkway Drive-In Theatre ST3-7295
2009 Wilbraham Motel ST3-1247
● Chapman Robert H ST3-3832
2030● Victor John
Victor Oil Co gasoline ST2-0871
2033 Ten Pin Bowling Center ST3-1231
2110● Ryan Annie L Mrs ST2-0844
2118● Boyer Henry H ST2-0753
2132● Delorme Mary N Mrs
2108 Lewis Jack Service Station gasoline ST3-7151
2200 Len and Boots rest LY6-8885
2240 OLD BOSTON RD ends
2337● Cozy Rest Motel LY6-4191
2339● Kosciol Dora A Mrs LY6-4191
2341 Trevallion Douglas M Real Estate LY6-3821
Honey Hill Development Corp real est LY6-3821
Naomi's Coiffures LY6-6492
Wilbraham Printers
2341½ BRAINARD RD begins
2343 Sunset Restaurant Inc LY6-4005
2345 Robinson Chester LY6-4313
2349● Bukowski Rudolph F LY6-4863
2351● Bukowski Peter J LY6-3151
2357● Robitaille William J LY6-3453
2361● Mitus Walter J LY6-3278
2376 Vacant
2367● Kook Charles F LY6-4344
2368 Howard Lumber Co Inc LY6-4470
2379 Mountain View Cabins LY6-4807
● Iwasinski Eva Mrs LY6-4807
2382 Elm Oil & Asphalt Co Inc (branch)
2396● Bourcier Edward E LY6-4372
Pine Tree Motor Court LY6-4372
2399● Boynton F L Mrs LY6-3826
Godin Simone Mrs LY6-4718
2400● Chrzanowski John J LY6-4069
2420 Construction Service Inc RE3-6631
2450r Boilard Bros Block Co Inc concrete LY6-4913
Camosse Block Inc LY6-4923
2407● Sobczyk Harold P LY6-3089
Willow Cabins LY6-3089
2430 North Wilbraham Sand & Gravel & Concrete Co Inc LY6-3721
2417● Feranzouiz Anna Mrs LY6-4171
2423● Thorstenson Ella A Mrs LY6-3020
2424● Francis Joseph R LY6-4264
2431● Chrzanowski Walter J LY6-3703
2439● Hellinger Alfred W LY6-3266
Peterson Sigfred E LY6-3608
2442 Larro's Auction Centre
Larro's hdw LY6-4616
2443 Reed Frank L Inc wire mfrs LY6-3861
Utility Manufacturing Co wire mfrs LY6-3861
2444 Sheehan Florist Inc LY6-4200
2445 Pat Distributing Co autos LY6-6395
Professional TV Sales & Service LY6-6395
2451 Belli's Restaurant Inc LY6-3543
Wilbraham Lions Club
● Belli Aldo A LY6-3543
2453 FOREST ST begins
2463 MOUNTAIN VIEW begins
2471● Kretzschmer Richard F LY6-3532
2475 MAGNOLIA ST begins
2481● Sullivan Robert C LY6-8879
Sullivan's Auto Inn tavern LY6-8879
2485 WHITE ST begins
2489● Gosciminski Frank L
2491 WILSON ST begins
2523 Baldyga Frederick J LY6-6268
● Sideleau Vivian L Mrs LY6-3751
Beacon View Lunch LY6-3751
2523½ HUNTER ST begins
2525● Czerniak Sophie Mrs
— State Line Potato Chip Co Inc LY6-6168
2545 GROVE ST begins
— Wilbraham Lions Club Recreational Area
— Spec Pond
2555● Keyes George E LY6-3413
Latiff Joseph P LY6-4111
Cairns Marion LY6-4195
2557 LAKE DR begins
2559● Bower Emma R Mrs LY6-4042
2563● Maagero Sverre N LY6-4330
2575● Therrien Omer LY6-6472
Sunrise Apartments & Cottages LY6-6472
(1) Moore Patricia Mrs
(2) Jalbert Shirley Mrs
(3) Vacant
(4) Pordorni Nicholas
(5) Vacant
(6) Boucher Robert
(7) Vacant
(8) Vacant
2581● Carlin Helen L LY6-4485
2585 Ashe Thomas J LY6-3998
2587● Grol Jacob
Lakeside Restaurant LY6-3485
2599 Strange Bruce W LY6-6225
Jasmin Clarence
2624 Post Road Garage LY6-3789
Wilbraham School Transportation LY6-3789
2627● Carlson Oscar M LY6-6109
Morgan Frederick J LY6-4778
2632● Troie Oscar R LY6-3406
Lakeview Tourist Court LY6-3406
2643● Jasmin Anna Mrs LY6-3734
2644● Dipinto Nicholas
2645 Collette George C LY6-6367
Whiting H Hadley
2650 Luzi Arneto LY6-4151
● Luzi Oldion A LY6-3814
Luzi's Auto Body LY6-3814
Cantini tavern LY6-6551
2653● Sweet Robert D LY6-4893
2661 Prue Arthur G LY6-3632
2664● Keyes Bertha L Mrs LY6-4158
2666 Vacant
2668 Vacant
2669 Nine Mile Pond
2671 POND RD begins
2690 RAILROAD AV begins
2691 NOKOMIS RD ends
2692● Chambers Evan B LY6-3557
2696 Bready Richard D LY6-4568
2697● Bogue Howard C LY6-4139
2700 Vacant

BOSTON RD (CONTINUED)

2703® Farnham Thomas W
2709 Bready George W Jr
2712® Driscoll Elizabeth M
2713® Woods Cyril F LY6-4290
2714® Lynch Mary L Mrs LY6-3530
2717® Bernet Frederick W LY6-3922
2720 Town Dump
2741 MAPLE ST begins
2755 MAIN ST begins
2765 Laware Erving E LY6-3520
2769 Peter Pan Bus Lines Inc
Wilbraham Pharmacy Inc LY6-4832
2770 Fire Dept Headquarters LY6-3122
2771 North Wilbraham Post Office LY6-6252
2772 Wilbraham Public Library LY6-4461
Vacant
2775® Corazzari William F LY6-4043
2780 Vacant
2781 MAIDEN LA begins
2789® Bradway Nelson I LY6-3046
Ashe T J Jr dentist LY6-6315
2797 Quality Market The grocers LY6-4159
2800 Skorupski Bros oil burners LY6-4066
® Skorupski Baltas LY6-4066
Babineau Paul V Jr LY6-4833
Skorupski John
2803 Bill's Snack Bar
2805 Belcher Bros bottled gas 596-6596
McBride Jean S Mrs
Pettit's Enterprise household goods 596-4796
® Talbot William L LY6-3491
Sneddon Mary R Mrs
2807 CHAPEL ST begins
2809 White Nellie J Mrs LY6-3393
Rae Jean M LY6-6091
O'Connor Patrick J LY6-4001
Stebbins Alice L Mrs
2812® Poulin H J barber LY6-3428
2822 Pat's Atlantic Station gasoline
Frank's Auto Service
2833 American Legion Post No 286 LY6-8893
2825 American Legion Hall LY6-8893
Boyer Anthony A
Cook Edith M Mrs LY6-4048
2827 NYC RR crosses (overhead)
2830 COTTAGE ST begins
2957® Bready Frederick J LY6-3255
Bready's House of Auctions LY6-4091
Bready's Furniture Mart LY6-4091

3050 MAYNARD RD begins
3068 Ernst William F
3070® Cwieka Katherine A Mrs LY6-4404
3071 CRANE HILL RD begins
3076® Lindsay E P builder LY6-4451
3092® Lindsay Charles A LY6-4170
3094 BRADLIND AV begins
3096 Vacant
3100® Baldyga Joseph LY6-3054
3105® Moroz Nicholas K LY6-3955
3113 Kildoona Kennels LY6-4127
® Boyce G Frederic LY6-4127
2116® O'Sullivan John P LY6-6329
3117® Penrose William J LY6-3472
3121® Toulouse Victoria Mrs LY6-3662
3123 Cronin Aeno M
3125® Disley Maurice P LY6-3312
3128® Gilbert Orenk LY6-4475
3133 Kildoona Kennels LY6-4127
3145® Sideleau George H LY6-3488
3149® Simmington Vernon W LY6-3131
3155® Fauteux Leon L LY6-3780
3156® Chase Rolland A LY6-3221
3157® Ruther Frederick LY6-4086
Hotel House of Shakers and Old Salts gift shop LY6-6408
3160® Nelson Emil A
3164 LEBELL AV begins
3164® Rocheford Ralph J LY6-4927
3181® Branch Gerald W LY6-4300
Gerry's Pet Shop
3183® Schonback Justav E LY6-3850
3185® Humber Nicholas LY6-4398
3189® McGrath William A LY6-4242
3204® Shea John J Jr 596-6266
3206 THREE RIVERS RD begins
3208 Vacant
3209® St Jean George
3225® Philibotte Norman C LY6-4061
3232 Vacant
3233® Boylan Teresa C LY6-3763
3236® Ryan Katherine J
Ryan M E nurse LY6-6226
3244® Roberts Charles A LY6-3070
Roberts C A Jr
3248 East Wilbraham Cemetery
3256® Butler Ray L LY6-4429
3264 Gurecki James D LY6-4707
3265® Trombley Edmond G F LY6-3640
3266® Rusby John LY6-3726
3267® Kaplinger Harland
3269 SILVER ST begins
3276® Tripp Arthur D
3280® Whitehill Roger G LY6-3936
3281® White Bertha E Mrs LY6-3552

BRADLIND AV
(N Wilbraham)

Fr 3094 Boston rd N to dead end (Right even)

2® Lundy Clarence L LY6-6103
4® Coulthurst J Richard 596-6307
5® Callahan Francis R LY6-4763
6® Rodriques Alfred L LY6-5903
7® Hasting Harry L LY6-3416
8® Rodriques Amaden A LY6-4665
9® Bready Donald F LY6-6267
10® Rodriques Arnold LY6-3265
12® Aselton Thomas W LY6-3261
14 Silveira Diamantino 596-3384
15® Chamberlin Emma

BRAINARD RD
(N Wilbraham)

Fr 2341½ Boston rd S bey Hickory Hill dr to dead end (Right odd)

2® Gentile Michael A
3® True William G LY6-4322
Reliable Tax Keeping Systems of Springfield LY6-4322
5® Roy Charles E LY6-3378
7® Maxfield Arthur LY6-6256
9® DeMarco John C LY6-4028
10® Chmura Fred G LY6-3653
11® Shank John M LY6-4548
12® Irla Edward W LY6-4979
Eddymae Olympic Swimming Pool LY6-3697
13® Greany Raymond A LY6-4605
14® Niles Thomas R LY6-4293
16® Domanowski Thadeus W LY6-4101

18 LINWOOD DR begins
20® Bulger John LY6-4897
21® Garcia Jose M LY6-3517
22® Owen Lester T LY6-3805
23® Peltier Armand R LY6-4935
24® Wallace David N LY6-3204
25® Brooks George E LY6-6433
26® Zomnir Walter W LY6-3293
27® Kaczmarczyk Frank H LY6-3279
28® Strzempek Stanley J LY6-6392
29® Marcinek Louis M LY6-4565
30® Frydryk Stanley M LY6-4734
31® Campbell Murdo LY6-4902
32® Cotman John D Jr LY6-6072
33® Mushenko Nicholas M LY6-6054
35® Peters Harry A LY6-4887
37® Valentine Joseph R LY6-6009
38® Karczmarczyk Peter A Jr LY6-4587
41® Muir Henry L LY6-4579
42® Kitt Leslie J LY6-4768
43® Siciliano Peter S LY6-3316
43 Peejay Archery Co sporting goods
43½ MANCHONIS RD EXIT crosses
44® Jurkowski Henry M LY6-3375
46® Giokas George L LY6-4790
47® Nielsen Lawrence E LY6-4289
49® Archambault V mason LY6-4651
50® Lloyd Robert D LY6-6420
51 GLENN DR ends
52® Pilon L J mason LY6-4137
53® Webster Ralph W LY6-3258
54® Brown Gary P LY6-4662
55® Kszepka Henry J LY6-3271
56® Laurino Thomas P LY6-3810
58® Spencer Vernon W LY6-4580
59® Gardner Bryant H LY6-3607
59 Novo Greeting Cards
59½ HICKORY HILL DR (2d part) ends
60® Warren Edward P LY6-6287
—® Krueger Donald G 596-6291

BRANCH RD

Fr 937 Main E to 73 Burleigh rd

— Vacant

BRIDGE
(N Wilbraham)

Fr 112½ Stony Hill rd NE to 155 River rd (Irregularly numbered)

16® Kogut Stanley E ST3-7533
22® Yamer Theodore B ST3-3894
26® Kosek Mitchell ST2-0477
27 PINEYWOODS AV begins
—® Wurszt Michael
80® Wierciak Frank F ST2-0709
81® Wierciak Paul P
® Laurino Thomas E ST3-3930
60® Nowak Frank P ST3-3905

BROADVIEW RD

Fr Meetinghouse la NW to dead end

BROOKDALE DR

Fr 753 Stony Hill rd NW bey Edgewood rd to dead end (Right odd)

3® Woodford Harrison LY6-4166
8® Buxton William K LY6-3556
9 CHAPIN DR ends
14® Hall Ian M LY6-3262
20® Caroglanian Harry LY6-3952
27 EDGEWOOD RD ends
28® McCalligett James F LY6-3187

BROOKLAWN RD

Fr 609 Spfd N bey Shirley to dead end (Right even)

2® Boilard Robert C LY6-3616
3® Duncan John C LY6-3846
4® Lindell Carl O LY6-4703
5® Hopkins James R LY6-3484
6® Maloney Francis J 596-4634
7® Shaw Lewis A LY6-3818
8® Cummings David C LY6-4590
9 JEWELL LA begins
10® VanLoan M T Mrs LY6-6351
11® Potter Leon LY6-4748
12® Sullivan Daniel A LY6-3224
14® Desrosiers Emile J LY6-4588
15 PEARL LA begins
16® Ertel Eugene R LY6-4941
18® Johnson Robert J LY6-4829
19® Mansfield Allan W LY6-3207
20® Ham Dana A LY6-4550
20½ SHADY LA begins
21® Barrows Edwin D LY6-4892
22® Gray Alexander G LY6-3298
23® Haggerty John G LY6-3217
24® Riggs George L LY6-6386
26® Criocci Henry L LY6-3359
27® Webber Frederick G LY6-4981
28® Ramsey Richard P LY6-4213
29® Cox Joseph W LY6-6049
29½ JOAN ST crosses
30® Roy C F carp LY6-3787
31® Keys Emerson E LY6-4641
32® Menard George J LY6-3332
33 Rodrigues James L LY6-4265
34® Holmberg Robert A LY6-4566
35® Hood Donald M LY6-3386
36® Collins Billy H LY6-6216
37® Flint Ralph D LY6-3369
38® Driscoll John J LY6-3319
39® Oaks Gerald E LY6-3346
40® Orszulak Walter LY6-4335
41 SHIRLEY ST crosses
43® Meregian Nishan LY6-6436
— Vacant
— Vacant

BROOKMONT DR

Fr 510 Main E and NE bey Hilltop dr to dead end (Right odd)

5® Harris Alva F LY6-4116
7® Howard John C LY6-6059
9® Green Robert M LY6-6006
10® Donohue Francis J LY6-4766
11® Sevey John C 596-6438
14® Formwalt William E LY6-4059
15® Wooster Robert E LY6-6203
16® Hill George J LY6-3792
17® Meehan Charles A 596-4754
21® Duplissa Donald F LY6-4245
25® Gammons Milton K LY6-3166
27® Lockwood Robert F LY6-3685
33® Wright Harry S 596-6577
— Cooper James A LY6-6312
— Vacant
41 HILLTOP DR begins

BROOKSIDE CIR

Fr 53 Brookside dr in a circle to 56 do (Right odd)

3 BROOKSIDE DR ends
4® Smith Richard E LY6-4254
5® Nowell J Wesley LY6-6083
6® Hutton W Frank LY6-3314
7® Solaroli Armand LY6-6223
8® Crow Horace E LY6-3658
9® Erb C Leon LY6-4027
10® Jordon Frank J LY6-6296
13® Bolduc Louis A LY6-4428
— Vacant
18® Kurtz Richard L LY6-6067
19® Dailey Franklyn E Jr 596-3752
20® Rossland John A LY6-6348
21® Stirton Robert 596-4775
23 Adamski John P
® Scott Ernest O LY6-4283
25® Birkhaeuser Daniel E LY6-4011
27® Harting Charles W LY6-3114
56 BROOKSIDE CIR ends

BROOKSIDE DR

Fr 7 Colonial rd E and S bey S Colonial rd to 3 Brookside cir (Right odd)

5® Grazio Frank J LY6-3155
7® Landon Kenneth L LY6-3686
8® Nero Walter J Jr LY6-4909
9® Newhouse Warren E LY6-3044
10® Tuttle Arthur H LY6-4147
11® White Paul F LY6-4973
12 BROOKSIDE RD ends
15 Vacant
16® Riga Harley M LY6-3494
17® Turner Elton R LY6-3615
18® Clark Andrews LY6-3731
19® Brown Jack R
20® Moreau Charles F LY6-3195
21® Riga Harley B LY6-4445
22® Rudd Earl Jr LY6-4388
23® Stutsman S Alberta LY6-3002
24® Hawley Harry LY6-4113
25® Gadsby George L LY6-4645
26® Sullivan Henry E LY6-4240
27® Magrath Raymond C LY6-3559
28® Hunt Arthur W LY6-4142
29® Massidda William R LY6-3388
30® Normandeau Norman E LY6-4984
31® Krohne George R LY6-6095
32® McHenry Harold A LY6-4655
33 Vacant

33½ S COLONIAL ST ends
34® Irizarry Robert T LY6-6429
36® Crawford Bruce S LY6-4869
37® Lewis Gordon C LY6-4777
38® Bretta Edwin J
40® Scarlett Richard E LY6-6048
41® Meregian Andon A LY6-6301
42® Handyside Robert B LY6-4776
43® McIntosh David M Jr LY6-3708
44® Nichols Howard W LY6-4839
46® Hirst Robert G LY6-6090
47® Zwaryz Michael LY6-4950
48® O'Hara Arthur P Jr LY6-3075
52® Ellis Peter G LY6-3118
53 BROOKSIDE CIR begins
54® Chamberlain W P LY6-3395

BROOKSIDE RD

Fr 610 Spfd S to 12 Brookside dr (Right even)

3® Whyte Harry R 596-6543
4® Riggs Frances W Mrs LY6-3587
5® Emerson Raymond C LY6-3967
6® Crampton Joel F LY6-6250
31® Krohne George R LY6-6095
35® Latinen George A LY6-4513

BROSCH RD
(N Wilbraham)

Fr Manchonis rd S to dead end

BRUUER AV

Fr 31 Ripley SE to dead end (Right even)

1 RIPLEY ST ends
2® Robbins Truman E LY6-3620
6® Saunders John A LY6-4219
8® Collette Florence M Mrs LY6-3274
9® Eldredge Webster R LY6-3747
10 BRUUER RD begins
11® Estes Willis H LY6-3439
12® Morgan Harold D LY6-3760
14® Bennett Millard H LY6-4900
15® Willoughby Albert E LY6-3471
16® Christensen Albert C LY6-3467
17® Rich Gladys G Mrs LY6-3968
18® Prochnow Eric M Jr LY6-4691
19® Lyon Norman W Jr LY6-3674
20® Wade Donald E LY6-6053
21® Lyon Norman W LY6-3129
22® Adams Francis H LY6-4087
23® Bardzik Joseph J LY6-3992
24® Preston Joseph K LY6-4047
25® Williams Doris V Mrs LY6-4510

BRUUER RD

Fr 10 Bruuer av SW to dead end

—® Paquette Adelard LY6-4837
—® Thurlow William H LY6-3124

BULKLEY RD

Fr 386 Main E to Birchknoll dr

2® Coote Agnes C Mrs LY6-3806
5® Hayn Ernest M Jr LY6-4795
— BIRCHKNOLL DR begins
—® White John M LY6-3158

BUNGALOW POINT

(N Wilbraham)

Fr Pond rd W to dead end

—® Maynard Henry J Jr LY6-3919
—® Fontaine Goerge
—® Atchinson Frank J
—® Gagne Omer A
—® Fitzpatrick John L
—® Beauchamp Joseph
—® Gaudreau Oscar A
— Fontaine George

BURLEIGH RD

Fr 900 Main E to Hampden Town line (Right even) (Irregularly numbered)

35® Genza Rudolph F LY6-3507
— Vacant
73 BRANCH RD ends
76® Rich Harold L LY6-3023
80 Engel Glenn R Jr LY6-3414
96® McLeod Martha Mrs LY6-3911
100® Putnam Edwin N LY6-3929
103® Staggs James D LY6-6155
104® Powers Paul J LY6-4363
107® Lord Raymond E LY6-3292
108® Pettengill James C LY6-4339
111® Carlson Evert M LY6-3170
151® Fey George F LY6-4370
167® Ramsay James N LY6-4664
195® Rogers Louis C LY6-4607
227® Soule Albert M LY6-4209
Vacant
236® Crawford Harry C JR LY6-3379
268 Genza Charles C LY6-4739
® Genza Rudolph F Jr LY6-4216
288® Wright William H LY6-4255

BURT LA

Fr 472 Main E to dead end (Right odd)

1 Nieske G H dentist LY6-6043
3 Randolph Spottiswoode W LY6-4750
5 Cloud Dudley H LY6-4942
6 Allen Harriet Mrs LY6-3589
® Dickinson A C Mrs LY6-3633
— Wilbraham Post Office LY6-3146

BUTLER RD

Fr W of Lebell av E to dead end (Right odd)

3® Ladd Charles M 596-3958
7® Nadolski Bruno P LY6-3211
8 LEBELL AV ends
11® Garceau Antonio LY6-3263

CADWELL RD

Fr 652 Ridge rd SE to dead end

—® Brennan Marguerite H Mrs LY6-3400
— Vacant
—® Rosner William J LY6-3705
— Vacant

CEDAR OAK DR

Fr 48 Decorie dr N in a circle to 49 do

— DECORIE DR ends
—® Berggren L John LY6-4517
— Vacant
—® Duval William C LY6-3937

CHAPEL

(N Wilbraham)

Fr 2807 Boston rd S to 42 Maple (Right odd)

3® Berry Walter F LY6-3733
4® Scott C H elec LY6-3770
Mason William R
6 Tupper William C LY6-3321
® Dietz Robert C LY6-3267
Bourcier Donald R LY6-6417
— Grace Union Church
— Wilbraham Chapter OES No 214

CHAPIN DR

Fr 328 Spfd SE to 9 Brookdale rd (Right odd)

3® Farnham Harold F LY6-4473
8® Martin Carl B Jr LY6-3456
9® MacLeod George V LY6-4582
12® Prouty Alfred W 596-4036
15® Cordner Irving J LY6-4394
19® Plimpton Alice P Mrs LY6-3684
20® Hawthorne Herman F LY6-3182

CHESTNUT HILL

(N Wilbraham)

Fr 367 Mountain rd W and SW to dead end (Right even)

1® Long Gordon R LY6-4675
7® Plancon Eugene R LY6-6431
10® Fritts Alan J 596-6408
11® Stacy Gilbert E LY6-4045

CHILSON RD

(N Wilbraham)

Fr 290 Three Rivers rd N to Red Bridge rd (Right odd)

111 Vacant
171 Bernardes Manuel LY6-3706

CHURCH LA

Fr E of Main W bey do to dead end

— Rose Wellington F LY6-3421
—® Treat Albert L LY6-3657
— MAIN ST crosses
—® Benoit Irma M Mrs

CIRCLE DR

(N Wilbraham)

Fr Three Rivers rd E to dead end

— Vacant
— Vacant
6® Dearborn Edward E 596-6553
8 HAWTHORNE RD begins
9® LaPlante Adrian O 596-4993
10® Warren Richard F 596-3562
11® Benson Paul G 596-3612
— LONGFELLOW DR begins
12® Pedula Carmelo J 596-6031
13® Comaskey Thomas P 596-4676
— Vacant
— POE AV begins

CLIFFSIDE DR

Fr 64 Main SE and SW to ½ Vista rd (Right odd)

2® O'Neil William J LY6-3226
3® Speakman Cummins E LY6-6330
4® Donovan Irene A Mrs LY6-3841
10® Horacek Raymond F LY6-3461

COLONIAL RD

Fr 642 Spfd S to ½ E Colonial rd (Right even)

3® Emmons Ruth R Mrs LY6-3441
4® Paulides Herbert B LY6-4493
5® Edwards Robert A LY6-3754
6® Nessell William E LY6-3630
7 BROOKSIDE DR begins
8® Kidess Attallah A LY6-3809
10® Williams Mansfield W LY6-3508
11® Besciak John F LY6-4009
12® Peterson Gustave E LY6-3482
13® Kendall Charles A LY6-4591
14® Salustri Walter V LY6-4154
15® Hale Alan LY6-3357
16® Wallace James L 596-6504
17® Whittle Ralph E LY6-6106
18® Kmetz Richard C LY6-3015
20® Pugsley Owen A LY6-4129
29 E COLONIAL RD begins
30 W COLONIAL RD begins
65® Pessolano Angelo C LY6-3727
73 Swanson Sharon

CONE TRAIL

(N Wilbraham)

Fr 540 Ridge rd E to Ely rd

— Heintsmen Carolyn Mrs
—® Casey Joseph S
—® Strosburg William A LY6-4975

COTTAGE

(N Wilbraham)

Fr 2830 Boston rd NW to Ludlow Town line (Right odd)

— BENTON ST begins
1® Monahan L C Mrs LY6-4356
2® Lopata Thomas F LY6-4105
3 Motyka Leonard J
4® Lopata Theodore T LY6-3057
5 Backus Charles A LY6-3492
7® Dyba Richard LY6-3915
8 Normoyle Thomas B LY6-3541
9® Reidy Fred B LY6-4214
10® Polack Grace R Mrs LY6-4458
11 Reidy Terrence T
13® Lopata Stephen E LY6-4150
15 Murphy Harold J LY6-4156
19 Harrison Lena M Mrs LY6-3757
21 Kimmer George E LY6-3031
25® Brackinisky John F LY6-4708
27 Marchand Robert
— Wilbraham Manufacturing Corp wire mfrs 596-4984
— Plastic Footwear Inc LY6-3349
— Norpin Manufacturing Co Inc machs LY6-6017
— Wilbraham Paper Corp LY6-3811
— Morgan & Green Builders LY6-3088
— Pap-Tex Color & Chemical Co Inc LY6-4898
— Gieschi & O'Neil consulting engs LY6-3226
— Industrial Components Corp elect equip LY6-3854
— CHICOPEE RIVER crosses

COUNTRY LA

Fr 19½ Delmor av NE to dead end (Right even)

2® Noyes William B LY6-4185
3® Westerlind Philip E LY6-4472
—® Harvey Harry E LY6-3408

CRAIGWOOD TER

Fr 5 Stirling dr N to dead end (Right odd)

1® Becker Beatrice L Mrs LY6-6015
2® Lynch John W LY6-3370
3® Simpson Robert E LY6-4633
5® Love Roger N 596-4865

CRANE HILL RD

(N Wilbraham)

Fr 3071 Boston rd S to 450 Glendale rd (Right odd) (Irregularly numbered)

— NYC RR crosses
—® Mervin Richard C
68® Cloutier Donald H
76® Trant Colin A LY6-3066
Coco's Construction Co LY6-3066
88 Vacant
96® Riddle Raymond R Jr LY6-4014
100® Trybus Michael LY6-3918
108 Dane Warren 596-3672
136® Trybus Michael Jr LY6-4752
140® Trybus Edward LY6-4806
143® Converse Robert A LY6-3624
144® Piskor John M LY6-3707
163® Mentzen Walter H LY6-4880
—® Mentzen Hubert LY6-3651
179® Peterson Albin C LY6-4906
180 Sullivan Michael E LY6-4794
252® Beane Richard L LY6-4592
251® Cook Lewis E LY6-3367

DALTON

(N Wilbraham)

Fr 3 Acton S to 15 Severyn (Right even)

3 Borczycka Bertha Mrs
4 Wring David H LI3-1887
6® Kielbasa Chester LI3-1050
8® Ostrowski Walter LI3-4543
10 Kret Stanley S LI3-2014
11® Castonguay Lucien P LI3-3158
12® Jachyn Stanley
13 Nowak Frank
15 Szumiel John A
16® Jachym Longin S LI3-4489
17 Kowalski Henry W LI3-3811
19 Boduch Stanley J
20® Motyl Joseph S LI3-4085
21® Karwoski Alexander
23® Frydruk John A LI3-3162
28® Kogut John L
29® Szczygiel Fred
35® Kogut Sophie Mrs LI3-4975
39® Sakowski Peter E

DANIELE DR

Fr 793 Tinkham rd S to dead end (Right odd)

2® Leonard Kenneth R LY6-6373
3® Corbett Dorothy R 596-3544
4 Vacant
5® Bond Billy F LY6-4597
6 Vacant
7® Habin Edward A 596-4063

DECORIE DR

Fr 5 Delmor cir W and NW to Cedar Oak dr (Right even)

1® Kuhnke Olive W Mrs LY6-3347
2® Arminio Ciro J LY6-3045
3® Metayer Mildred A Mrs LY6-3442
5® Metayer Clyde E LY6-4817
6® Swallow Truman R LY6-4761
7® McNeill George D LY6-4379
8® Korhonen Mauri A LY6-4052
9® O'Neil Joseph M LY6-3106
10® Stedman Linwood A LY6-4414
11® Mazur Walter J 596-4929
12® Preston Leonard H LY6-3035
14® Tully Frank S LY6-4682
15® Hayden F P mfr rep 569-3315
17 BIRCH ST crosses
18® Magill Dorothy C Mrs LY6-3513
20® Ball Frank J LY6-3245
21® Hopkins M B Mrs LY6-3183
22® Godfrey Robert C LY6-3238
23® Brower VanPelt LY6-4693
24® Woodbrey James C 596-3307
25 LEEMOND ST begins
27® Balise Mary Z Mrs LY6-6105
29® Francis Richard M LY6-6246
31® Hanson Paul H 596-4964
32® Ramaker Robert LY6-6180
33® Lovatt George N LY6-3288
34® LeBlanc John R LY6-6442
35® Nobbs Ronald C Jr LY6-3401
36® Blethen Sheldon LY6-6206
37 Howard Ralph W LY6-4470
38® Rives William T LY6-3344
39® Perez Giovi LY6-3372
40® Dennis Gordon M LY6-6269
41® Brown Robert I LY6-3325
42 Vacant
43® Mascaro L J builder LY6-3279
48 CEDAR OAK DR begins
49 CEDAR OAK DR ends

DELMOR AV

Fr 231 Main W bey Birch to dead end (Right odd)

2 Vacant
3® Decorie Earl W LY6-4326
Cosman and Decorie elec contrs LY6-4326
4® Wigginhauser Philip J LY6-3425
5® Podgorski Lewis G
7® Carew Ralph N LY6-4275
8 DELMOR CIR ends
19® Decorie William J 596-6451
19½ COUNTRY LA begins
20® Reid Carleton R LY6-3569
21® Habig Robert J LY6-4669
24® MacIntire W C trucking LY6-4390
25® Laberge Charles F LY6-4930
27® Anderson John H LY6-4920
28 BIRCH ST begins
30® Buskirk Ned A LY6-4961
31 Vacant
33® Macdonald Lester J LY6-3902

DELMOR CIR

Fr 261 Main NW and N to 8 Delmor av (Right even)

3® Furgal Frank W LY6-4560
5 DECORIE DR begins
7® Willis Willard P Jr LY6-4890
8® Hutchinson William G LY6-6210
9® Barlow Clyde F LY6-3172
10 Vacant
11® Tracey Walter D 596-4310
12® Flavell Thomas M
15® Brophy James E LY6-4174

DEVONSHIRE DR

Fr 659 Stony Hill rd W to dead end (Right odd)

2 Bent Horace E LY6-6422
3® Rogan Thomas L LY6-6479
4® Mitchell Stanley P 596-4838
5® Gray Morrison R Jr LY6-6306
6® Osgood Edwin M LY6-3048
7 Valliere Mary E Mrs LY6-6337
8® Denniss Homer C LY6-6354
9® Stanford Nelson W LY6-4259
10® Marco Alexander W LY6-3670
11 Plumb Richard B LY6-4760
12® Gendron Wilfred H LY6-6397
13® Callan George L LY6-3795
14® Murray Arthur C LY6-6356
15® Cooksley Walter R LY6-4856
16® Moynihan Leon P Jr 596-6241
17® Arnold Judson W LY6-6026
18 Latham J H mfg agt LY6-6308
19® Fontaine Raymond E 596-4637
20® Sylvia Michael L LY6-6046
21® Marsh Gordon J
22 Rae Domenic G LY6-3784

DIPPING HOLE RD

Fr Spfd City line SE to 405 Stony Hill rd (Right odd) (Irregularly numbered)

400® Wilber Howard C
408® Dansereau Walter C LY6-6456
412® Wiley Richard H LY6-3572
416® Hartman William H LY6-3130
420® Clark Robert J LY6-4117
436® Thiebe Vera H Mrs LY6-3397

DIPPING HOLE RD (CONTINUED)

440® Minnie Edgar R LY6-4677
444® Barton John F 596-4895
448® Bates Richard E 596-4553
454 MELIKIAN DR begins
457® Capaccio Frank LY6-4521
465 BELLI DR ends
468® Deslauriers Richard J LY6-1682
469® Martin David F 596-4808
472® Lewis George O LY6-3389
476 Kelmenger Carl F LY6-3354
477® Little Lawson B LY6-3338
480® Korabowski John J LY6-4572
481® Mack Vytol L LY6-6024
485® Ewig Lloyd E LY6-4551
489® Luongo Peter M LY6-3596

DORA DR

Fr Faculty N

DUDLEY
(N Wilbraham)

Fr 1842 Boston rd N to dead end (Right odd)
9® DiSanti Joseph B ST3-3854
11® Baush Henry P ST3-3733
12® Brut Peter ST2-0780
13® Vallandingham Cecil C ST3-1740
15® Chrzanouski Genevieve C Mrs ST3-7004
16® Goodnow Harold R ST4-7494
17® Venne Frank R
19® Palm Walter S ST2-0887

DUFFIELD

Fr 17 Old Orchard rd S to 20½ Arbor la

DUMAINE
(N Wilbraham)

Fr 1980 Boston rd NE to 119 Stony Hill rd (Right odd)
18® Goodman William ST3-7452
24® Bednarz John S ST3-3776
40® Patrie Clarence A ST3-7520
Patrie Roy R 783-8341

EAST COLONIAL RD

Fr 29 Colonial rd S to 5 S Colonial rd (Right even)
½ COLONIAL RD ends
1® Gleason Joseph F LY6-4585
2® Linton Richard M LY6-4583
3® Murphy John C LY6-4303
4® Brown Gilbert O LY6-4281
5® Stuart Donald G LY6-3149
6® Sundt Arthur 596-6398
7® Molin Shirley F Mrs LY6-3774
8® Mason Leslie B LY6-3168
9® Johnson Robert N LY6-3134

EAST LONGMEADOW RD

Fr 1201 Stony Hill rd SW to Spfd Town line (Right odd)
1® Greenwood Illona Mrs LY6-6186
44® Boreiko John V LY6-3745
60® Hadwen Stuart A LY6-4214
61 MacInnes David A 596-3398
72® Gress Calvin H LY6-4914
79® Heffner E G dentist LY6-4327
84 Norris William H LY6-6304
88® Kosciuko Mitchell F 596-6412
104® Brodeur Paul W LY6-4371
108® Proctor Everett W LY6-4260
Proctor Television Repair LY6-4260
110® Fleming Walter H LY6-4272
114 SOULE RD ends
151® Subjek John J LY6-3466
155® Lane William F LY6-3510
157 PEARL DR begins
163® Steup Kenneth G LY6-4225
171® Jernigan Dewitt C LY6-3038
168® Subjek W P far LY6-4391

EDGEWOOD RD

Fr 358 Spfd SW to 27 Brookdale rd (Right odd)
3® Drenzek Wallace R LY6-4773
4® Kogut Leonard L LY6-4640
5® Church Frank J 596-6222
7® Wolczak Stanislaus M LY6-3202
8® Belsky Leo F LY6-3748

EDWARD

Fr 4 Fairview dr E to MtBrook rd (Right odd)
3® Blakeslee Ruth A LY6-3317

ELM CIR

Fr 205 Main NW to dead end (Right odd)
5® Prater Frederick W Jr 596-6567
9® Baker George A LY6-4374
11® Corbin Frances Mrs LY6-4786

ELY RD

Fr 512 Ridge rd SE to Cone trail
3® Ely Edwin L LY6-3383
— Saxton Richard R LY6-3904
5® Edwards Ralph F LY6-3018
—® Phelon John B LY6-4003
9® Bennett Warren L 596-3042
—® Benson Edith P Mrs LY6-4140
— CONE TRAIL ends
—® Menard Helen I Mrs LY6-3058

FACULTY

Fr 423 Main W and SW to 201 Spfd (Right odd)
— Wilbraham Academy Infirmary
20 Lake William LY6-4298
21® Smith Maude G Mrs LY6-3669
25® McGuire James B LY6-4762
29® Hyde Henry R LY6-6240
33 Rios Noel J
39® Elkas H G TV repr LY6-4018
43® Wight Sprague L LY6-3545
— Greenhalgh Athletic Bdg
— Corbin Athletic Field
91 Shaw Philip H LY6-4937
95 Rieder Donald F LY6-6378

FAIRVIEW DR

Fr 1029 Tinkham S to Mt Brook rd (Right odd)
— Ratliff George Jr
4 EDWARD ST begins
5® Cochran Doris G Mrs LY6-4201
6® Martineau Horace W 596-3500
9® Dow Walter H 596-3324
— Vacant
— Vacant
— MT BROOK RD ends

FEDERAL LA

Fr 581 Main W to dead end
—® Greendale Mary A Mrs LY6-3735
— LeVasseur Ernest R LY6-3469
—® Riendeua Lucien C LY6-3560

FOREST
(N Wilbraham)

Fr 2453 Boston rd S and W and S to 87 Manchonis rd (Right even)
4® Borek Joseph LY6-3085
5® Longo Carlo LY6-3554
7® Barbero Sam
11® Smola Louis M
14® Smola Chester J LY6-3429
15® Smola John LY6-4576
16 Aselton Gordon G Jr LY6-3240
23 Vacant
24® Yates George F LY6-6903
25® Wickitt George B LY6-3742
27 Cox Norman E 596-6316
30 Hansen Arnold E 596-6587
32® Pease George Y LY6-3947

GLENDALE RD
(N Wilbraham)

Fr 300 Mountain rd SE and S bey Monson rd to Hampden Town line (Right odd)
298® Barratt Edward G LY6-4556
311 Pepin Leslie F LY6-6443
312 Finlayson Stewart LY6-4949
330® Smith Harvey N LY6-3448
390® Gardell Charles E LY6-3387
398® Rogers Stanley T 596-6448
431® Clark Henry J LY6-4338
450 CRANE HILL RD ends
471® Coaker A William LY6-4749
478® Evans Alexander R LY6-3371
478 Glendale Nursery and Kindergarten LY6-3371
502® Bennett Roscoe K LY6-3976
534® Phelps Jennie A Mrs LY6-3548
558® Low Sidney LY6-3938
559® Nelsson John LY6-3678
567® Gosselin Herbert P LY6-3474
571® Twitchell John F Jr LY6-4080
591® Kuhn Donald E LY6-4732
600® Miller Frederick W LY6-4995
603® Roy Edward J LY6-6005
610® Miller Adolph G LY6-3144
—off Vacant
634® Rademaekers William H LY6-4843
655® Crespi Joseph J LY6-4276
Strohman Robert A LY6-3365
694® Campbell Allan A LY6-6264
742® Ruggles Calvin H LY6-3536
767® Shults Rudolph L LY6-4329
768® Nordin John K LY6-4386
774 Stacy Barbara Mrs LY6-3765
802® Bennett Roland H LY6-4268
822® Otis Mary E Mrs LY6-4228
846® Bennett Stanley E LY6-4364
863® Samble N J far LY6-3141
882® Gleason D M builder
883® Converse Howard L LY6-4286
884 Glendale Congregational Church Community House
894® Putnam Verne L LY6-4646
902® Farr Flora B Mrs LY6-4227
934 Vacant
944 Glendale Methodist Church
947 Glendale Cemetery
1053 MONSON RD crosses
1063® Nietupski Wallace T LY6-4285
Nietupski Brothers far LY6-4285
1075® Stedman Ruth C Mrs LY6-3264
1126® Edson Henry I LY6-4644
1127® Sexauer Howard T LY6-4976
1138® Nims Edward D LY6-4743
1147® Collins Harvey H 596-4727
1152® Schermerhorn Lee V LY6-4221
1158® Anderson Axel LY6-4813
1182® Lindberg August LY6-4128

GLENN DR

Fr 320 Stony Hill rd E to 51 Brainard rd N Wilb (Right odd) (Irregularly numbered)
2 Beacon Robert K LY6-4934
3® Trombly Alvin P LY6-6188
4® Uihlein John J 596-4687
6® Coffee Richard A LY6-3153
8® Schickler William J LY6-6394
Stone J Richard 596-4690
9® McNaughton George C LY6-4671
10® Allard Norman W LY6-3197
11® Tippett William H LY6-4561
12® Kubik Edward S LY6-6134
13® Cocchi Fleming R LY7-3328
14® Vartanian John LY7-3913
15® Powers Francis J LY6-4296
17® Batchelder Robert L LY6-3235
18® Paradis Leo P LY6-3432
19® Dernavich J A granite LY6-6101
20® Moore Paul T 596-4853
21® Warhaftig Melvin V 596-6002
24® Gernux Thomas J LY6-3720
25® Anes Leonard J LY6-3984
26® Eggering Norbert A LY6-6410
27 Vacant
28® Arsenault Edward J LY6-6249
29® Agerton Spurgeon H LY6-6033
30® Cummings Richard A 596-4552
31® Ersing P E builder LY6-6284
33® Kurtycz Carol L LY6-4295
34® Ersing Hans E LY6-6455
36 Vacant
37® White Frederick N 596-4882
38 Vacant
40 LANCE LA ends
41® Keith Raymond H LY6-6094
42® Smith Gerard L LY6-4348
43® Belsky Nicholas LY6-6282
44 Vacant
45® Miller William K LY6-3687
46® Iellamo Domenic R LY6-6356
— Vacant
53® Wotring Lee C LY6-4912
— Vacant
55® Ensign Robert E LY7-4083
56® Kelly Robert H LY6-3422
59® Mayer Gary F 596-4868 ✓

GRANT
(N Wilbraham)

Fr 14 Hunter E to dead end (Right odd)
70 Cloutier Joseph A LY6-3076

GREENWOOD RD

Fr 9 Arbor la S to dead end (Right odd)
1® Seel Frederick B LY6-3220
2® Alexander William W LY6-6133
3® Moffatt Russell R LY6-4798
4® Hollis Edward J LY6-4529
5® Markhart Albert H Jr LY6-3939
Markhart M L Mrs nurse LY6-3939
6® Kenny John C 596-3342
7® Sanborn Herbert L LY6-3680
8® Nakashian Meran LY6-6208
11® Lange Frank T LY6-4249
14® Green Richard N LY6-4994

GROVE
(N Wilbraham)

Fr 2545 Boston rd S to 22 Manchonis rd (Right odd)
12 Vacant
19 Vacant
24® Santucci Edward J LY6-3715
31® Perissich Ezio LY6-3027
36® Rossi Richard D 596-4235
41 Madore Joseph R LY6-4741
43® Powell Charles J LY6-4618
45 MANCHONIS RD rebegins

HAWTHORNE RD
(N Wilbraham)

Fr 8 Circle dr NE to dead end
— Vacant

HICKORY HILL DR

Fr 332 Stony Hill rd E to dead end then rebegins fr W of 57 Brainard rd E to do (Right even)
1® Fife Edwin K LY6-3598
4® Hobkirk Harold R LY6-6273
6® Nowak Stanley A LY6-3652
7® Edson E Gardner LY6-3286
8® Nowak Eugene V LY6-3043
9® Slater Frederick T LY6-6332
11® Mueller John R LY6-4688
—® Fraser A Theresa Mrs LY6-4848

HIGHLAND AV

Fr 465 Spfd N to dead end (Right odd)
2® Lake Donald T LY6-4659
3® Gagnon Douglas LY6-3621
4® Corriveau Joseph A LY6-4788
5® Downton Ruth C LY6-6032
6® Shults Maitland K LY6-4250
7® Dean Wallace R LY6-3960
8® Nelmes Phillip J LY6-4894

HIGHMOOR DR

Fr 780 Main E to dead end (Right odd)
3® Schubach William W LY6-3326
7® Thayer Lewis M 596-4619
9® Buffington Donald A LY6-6245
15® Bemben John LY6-3008
17® Hannah William R LY6-4685
19® Lovee Kenneth S 596-4437
21® Mack Merrill J 596-4680
23® Robison George S LY6-6327
Robison Machinery LY6-4650
25® Grimes Thomas C LY6-4610

HILLCREST DR
(N Wilbraham)

Fr 19 Lake dr S to dead end
2® Brown Arthur L LY6-3555
—® Beaman Marwell A
—® Boucher Leo LY6-4241
— MANCHONIS RD begins
—® Prendergast William K LY6-4720

HILLTOP DR

Fr 41 Brookmont dr SE to dead end (Right odd)
51® Davis William H LY6-6411
7® Johnson Gertrude D Mrs LY6-3444

HITCHCOCK RD

Fr 607½ Stony Hill rd W to dead end (Right odd)
1® Snow Albert P LY6-4835
2® Kozyra Stanley E LY6-3253
3® Serdarian Sarkis LY6-3934
4 OVERLOOK DR begins
5® Gaudette Linden L LY6-4891
6® Cambo Paul B LY6-6132

HITCHING POST LA

Fr 110 Monson rd NE to dead end
— Vacant

HUNTER
(N Wilbraham)

Fr 2523½ Boston rd S to dead end (Right odd)
5® Brinn Richard V 596-3490
12 Priola Robert J LY6-4305
Kennedy William H LY6-43
14 GRANT ST begins

HUNTING LA

Fr 521 Main W to 21½ Ripley (Right odd)
2® Bolin Eskil R LY6-3247
4® Herter Henry R LY6-4070
6® Hamburger James LY6-3184
7® Carroll Walter C LY6-3779
9® Gozdowski Matthew A LY6-3681

HUNTING LA (CONTINUED)

9½ PLEASANT ST begins
10@Baker Lempi H Mrs
11@Smith Wilbur H LY6-3514
12@Rice Margaret A Mrs LY6-4700
14@Henley Homer G LY6-3302
15@Jerome Edward D Jr LY6-4452
16@Cohn Frederick M LY6-3470
17 Vacant
19@Knox Sarah P Mrs LY6-3927
21@Herrick Homer S LY6-4188
22@Ormsbee Ralph P LY6-4401
23@Nieske George H LY6-3380
24@Martin Albert L LY6-3824

JEWELL LA

Fr 9 Brooklawn rd W bey Wilbraview dr to dead end (Right odd)
3@O'Sullivan William F LY6-3028
4@Schiedling Robert W LY6-3558
5@LaVelle Edward J LY6-4713
6@Rathbone James S LY6-3405
7@Johnson Kenneth R LY6-3701
9 WILBRAVIEW DR crosses
15@McDonald Sager T LY6-3535
16@Stark Anthony C LY6-3068
17@Wells G Stanley LY6-3827
18@Damoulakis George LY6-4683
19@Whitlock Aaron B Jr LY6-3664
20@Reichle Victor F LY6-4963
21@Chechile Fred A LY6-4152
22@Lambert Raymond J LY6-4765

JOAN

Fr W of Brooklawn rd E to Old Lane rd
2@Engel Nolan E 596-3782
3 Harvard William J LY6-6462
4@Traverso Nello R LY6-6493
5 BROOKLAWN RD crosses
7@Twining Joseph R LY6-4304
8@Hannigan Robert T 596-3092
— Vacant
— Vacant
13@McCabe Leo J 596-6387
14@Bate Richard F 596-3979
16@Garneau Robert R 596-4630
— Vacant
18@Riddle E Donald 596-4842
— Vacant
— Vacant
— Vacant
24@Hawkins Peter C 596-6310

KATIE

Fr 12 Longview dr E to Becker st
— Vacant
— Vacant
— Vacant
— Vacant
— BECKER ST ends

KING DR
(N Wilbraham)

Fr Maynard rd N to dead end (Right odd)
—@Bushey David C
34@Carver Ralph A LY6-4415
38@Wheeler Harlan C LY6-4165

LAKE DR
(N Wilbraham)

Fr 2557 Boston rd S SE and E to dead end (Irregularly numbered)
3@Wood John W LY6-3617
13@Hezik Bernard LY6-3143
7 Vacant
11@Gosende Jane B Mrs LY6-3157
12 Rymasz John J 3d LY6-3331
14@Coburn Royce E LY6-4567
18@Cline Earl O LY6-3656
19 HILLCREST DR begins
22@Washburn Kenneth E LY6-4771
24@Pieslak Paul A LY6-6066
26@Prendergast Clara A Mrs LY6-4256
27@Fontaine Alvin J LY6-3087
28@Babineau Paul V LY6-3546
32@Babineau Emile A LY6-3698
—@Beebe Alta M Mrs
—@Brassard Joseph
45@Marano Chester W LY6-4498
57@Babineau Raymond O LY6-4409
59 Garrow Thomas M LY6-3434
282 Vacant
288@Harris Dora L Mrs LY6-3791
63@DeLonge Wallace E LY6-4722
65@Bys Edward K LY6-6446
— Terho Feena Mrs LY6-4745

LANCE LA
(N Wilbraham)

Fr 244 Manchonis rd ext S to 40 Glen dr
— Vacant
— Vacant
— Vacant
— Vacant

LEBELL AV
(N Wilbraham)

Fr 3162 Boston rd N to 8 Butler rd (Right odd)
1@Teschendorf Elmer W LY6-6458
2@Bennett Arnold J LY6-4764
3@Kolesar John E LY6-3209
4@D'Amario Frank T LY6-4354
6@Cook Bertram N LY6-4862

LEDGE LA

Fr 198 Main SE to dead end
— Davidson Leslie E

LEE LA

Fr 20 Rochford dr E to Scenic dr
—@Sanocki Joseph W LY6-3248

LEEMOND

Fr 25 Decorie dr N to dead end (Right even)
1@Kosinski Edward A LY6-4982
2@Clement Edward D LY6-4282
3@Post Frederick H LY6-4538
4@Webster David Jr LY6-4609
5@Murphy Howard J LY6-3294
6@Swanson Walter A LY6-3290
7@McAllister Henry P LY6-4908
8@Mascaro Anthony G LY6-4885
9@Gillis Robert W LY6-6435
10@Tacy George H LY6-4849
11@Bateson Robert D LY6-4962
12@Barnett James R LY6-4525
14@LeBlonde Richard L LY6-4686
15@Durfee Charles E LY6-4939
16@Binder Arthur A LY6-4639
17@Riga R G mfr agt LY6-4959
18@Allen John L LY6-4907
19@Hutchins Robert A LY6-3962
20@Ransier William W LY6-6077
21@Linscott Perry W LY6-3449
22@Hughes Norman R LY6-3257
23@MacIsaac Kenneth L LY6-4948
24@Cosgrove Michael J LY6-4352
25@Knapp Gaylord D LY6-4620
27@Nickerson David L LY6-4006

LINWOOD DR
(N Wilbraham)

Fr 18 Brainard rd E and S then E and N to 5 Oxford dr (Right odd) (Irregularly numbered)
2@Benoit David W LY6-3270
1 Vacant
4@Maiocco George W LY6-6423
6@Sharpe William G LY6-4626
8@Trombly Ray D LY6-4024
3 Vacant
8½ OXFORD DR begins
10 Sniegowsky Walter J 596-3781
5@Sears Lester L LY6-6445
7@DeLessio Carmine T LY6-6288
9@Foley Robert J LY6-6476
12@Roach Richard F LY6-3308
14@Lizza Albert J LY6-4554
11@Kervick Robert N LY6-3714
16@Godin Raymond E LY6-6384
15@Colburn David W LY6-6439
18@Jeffers Lawrence E 596-6374
17@Umina Anthony P LY6-6353
19@Bourbeau Robert P LY6-4523
21@Forest George J LY6-6227
23@Murphy Herbert F LY6-4079
25@MacDonald Roy W LY6-6377
20@Gibbs Ronald E LY6-6491
27@Joyce Stephen H LY6-6336
31 MOHAWK DR begins
30@White Richard R LY6-6375
33@Dronzak Edmund W
34@Ainsworth Robert E LY6-6333
36@Sanderson William E 596-3093
50 OXFORD DR ends

LONGFELLOW DR

Fr Circle dr S to dead end
— Vacant
— Vacant

LONGVIEW DR

Fr 983 Tinkham rd S to dead end (Right odd)
2@Sweeney Edward J 596-3260
3@Wilson Robert B LY6-6127
5@Kielpinski Ralph C LY6-4055
— Vacant
7@Zimmer David W LY6-4350
— Vacant
9@Byron Ernest A Jr LY6-6434
12 KATIE ST begins
— Vacant
13@Mahon Robert P 3d 596-3973
14 BECKER ST begins
15@Pincince Raymond L LY6-6035

MAGNOLIA
(N Wilbraham)

Fr 2475 Boston rd S to dead end (Right even)
2@Baginski John
5@Arabik Stanley J LY6-3643
11@Scotles John
12@Kowalczyk Stanley P
—@Robinson Eugene E

MAIDEN LA
(N Wilbraham)

Fr 2781 Boston rd S to 30 Maple (Right odd)
7@VonFlatern Leonard F LY6-3800
8@Dorey Charles E LY6-3029
10 Gauthier Albert J
11@Barnes Milton R LY6-4407
12 Ellis N plumber
Herdick William G 596-6020
12r@Ellis Richard N LY6-3823

MAIN

Fr 2755 Boston rd (N Wilb) S to Hampden Town line (Right odd) (Irregularly numbered)
— Singyke Robert
5 MAPLE ST crosses
— Vacant
15 StCecilia's Rectory
Scanlon John J Rev LY6-4232
16 Town Hall
Police Dept LY6-3837
Board of Selectman LY6-3816
Assessors Office
Town Clerk's Office
Collectors Office
Treasurer's Office
Planning Board
Water Dept LY6-3816
Finance Board
Board of Appeals
Building Inspector
Fence Viewers
Wiring Inspector
Moderator
Pest Control Officer
Forest Warden
Town Auditor
Cemetery Commissioners
Office of Weighers of Grain
Measurers of Wood and Charcoal
Supt of Streets
Town Constable Office
Milk Inspector
Health Officer
Sealer of Weights & Measures
Town Counsel
Animal and Slaughtering Inspector
Office Registrar of Voters
Surveyors of Lumber Office
Dog Warden
Civil Defense Headquarters
— Water Dept (Storage)
— Highway Dept
20@Bagienski Walter S
23@Jerz Frank J LY6-4875
24@Nalepa Joseph T LY6-3839
27@Malmberg Nils R LY6-3768
29 NOKOMIS RD begins
31@Harrington Russell LY6-4411
@Harrington Leonard LY6-4418
34 Vacant
35@DuBray Clifford R LY6-4328
39 Tupper Ralph E LY6-3014
41@King Clifton F LY6-4253
43@Ellis Ruth B Mrs LY6-3001
55 Campsie Catherine E Mrs 596-6555
— StCecilia's Roman Catholic Church
59@O'Connor Michael G LY6-3232
64@Lucia Fred R LY6-3177
64½ CLIFFSIDE DR begins
73@Smith Delwin F LY6-6129
76@Dalton May E Mrs LY6-4617
79@Hayes John E LY6-4334
80 Bonsall Ralph V LY6-4531
83@King George B LY6-3940
87@Kilcourse Ralph M LY6-3230
88@Benson John E LY6-4269
90 VISTA RD begins
91@Smith Stanley O LY6-3475
92@Bell Winthrop E LY6-3578
93@Merwin G P plumber LY6-4078
103@Griffin Benjamin F LY6-4246
108@Chapman John H LY6-3567
110@Graham Everett W LY6-6568
114@Allen Phyllis M Mrs LY6-4991
116 MERRILL RD ends
121@Smith Raymond B Jr LY6-4544
136 Williston Eunice A LY6-3629
140 Vacant
144@Nascimbeni Frank P LY6-3161
146 MERRILL RD begins
159 Bolt Joseph C 596-3215
171@Moore George J LY6-3327
172@Downey Robert H LY6-4271
Vacant
176@Ervin Thomas B LY6-3931
179 Vacant
187@Boden Helen C LY6-4046
188@Brierley Charles W LY6-4324
195@Boden Frank J LY6-4802
196@Roper Marshall E LY6-4362
198 LEDGE LA begins
199@Chapman Wesley LY6-4273
200@Gale John W LY6-3403
201@Smart George S LY6-6293
205 ELM CIR begins
207@Kelly E James LY6-6349
208@Ames Darrel S LY6-3969
211@Singleton Lewis H 596-4422
212@Goold Howard P LY6-3712
212½ PEASE ST begins
221 Whitlock Paul J LY6-6379
@Roy Phillip R LY6-6207
Walker J Herbert LY6-3786
221r Trenholm Richard LY6-6385
224@Pease Josephine M Mrs LY6-3003
231 DELMOR AV begins
233@Cahill David R LY6-4098
239@Rogers L A Mrs LY6-3233
244@Gleason Anne E Mrs LY6-4149
252@Dion William E LY6-6088
256@Kuehn Leo E 596-6536
259@Murphy Philip E LY6-4928
261 DELMOR CIR begins
263@Prothero Henry B LY6-4423
267@Ellinwood D E nurse LY6-3847
288@MacLean James B
Bergeron Charles A Jr LY6-6449
299@Candage Roger A LY6-4779
300@Goodwin A H MD LY6-3551
— New England Telephone & Telegraph Co Sub Sta
311@Sackett Richard J LY6-3446
311r Hatt John G
— Memorial Field
— Memorial School LY6-3465
319@Roy Edmund A LY6-3966
320 OLD ORCHARD RD begins
367 BAYBERRY RD begins
369@O'Neil Thomas J LY6-6234
377@Hyde Richard I LY6-3368
380 Berselli Sales Inc autos LY6-3655
381@Merrill Robert E LY6-4307
384 Brown Sumner J Rev LY6-3145
386 BULKLEY RD begins
387@Wright Henry S LY6-3994
388@Marot Frederic G LY6-3614
389@Neale Albert E LY6-3961
392 Ats Miklos T 596-4977
Krick Bernard F 596-6189
393@Miller Harriet C Mrs LY6-4141
399@Green George M LY6-3848
400@Brooks J Loring LY6-4252
403 Vacant
409 Hodgkins House dorm
Vaughn Clark A LY6-4504
413 Winchester House dorm
Olmstead Michael P 596-6255
Sampson D E Mrs LY6-4723
417 Whitlock Victor Jr 596-3644
419 Stratton Frank B 596-3480
421@Mattern W Gray LY6-3852
423 FACULTY ST begins
429 Wilbraham Academy
— Rich Hall
— Academy Spa
— Old Academy
— Binney Hall
— Smith Hall
— Fisk Hall
— Alumni Chapel
447@Bartlett Alvin L LY6-4562
448 MOUNTAIN RD ends
450@Kaynor Alice C Mrs LY6-4097
451 James Walter T Rev LY6-3509
455 Carman Elizabeth Mrs
Trevallion Charlene B Mrs LY6-6478
456 Gurney Frank A 2d LY6-3594
458@Gurney Raymond F LY6-4000
459 Center Drug Store LY6-6121
461 Hardware Center Inc 596-6365
462 Village Store The LY6-3900
464 Ludlow Savings Bank Wilbraham Branch LY6-4400
465 Stearns and Westcott-Realtors (branch) LY6-6123
466 Hoover L M real est 596-3452
Page C E real est 596-3452
467 SPRINGFIELD ST begins
— Center Service Station LY6-4624
468 Keller Florence K Mrs 596-6213
470 Colonial Beauty Salon 596-3639
472 BURT LA begins
473@Dietz Charles LY6-4491
Sigsbee Paul R LY6-3227
477@Murray Samuel E LY6-3801
Loos Florence Y Mrs
480 Wilbraham United Church Parish House
Newton Masonic Lodge
Wilbraham Women's Club
Church of Epiphany LY6-6080
481@Lawson John B 596-3593

MAIN (CONTINUED)
487 Foskit Memorial Grange Hall
Wilbraham Grange No 153
488 Bach Edward A
489⊙ Preston Arthur C LY6-3443
Cole Lucy B LY6-3753
492⊙ Waugh Richey L LY6-4647
493⊙ Beach Raymond H LY6-4057
494 WOODLAND DELL RD begins
495 Wilkinson Alice M Mrs 596-6525
Shaw Philip H
499⊙ Leavitt Winston T 596-4812
503⊙ Palmer Stanley E 596-6087
505 POMEROY ST begins
509⊙ Fredette Frederick F LY6-4708
— Wilbraham United Church
510 BROOKMONT DR begins
515 Brown Nathaniel W 596-4824
520 Porter Harold E LY6-4223
521 HUNTING LA begins
524⊙ Madeira John J P LY6-6383
527⊙ Folsom Roger W LY6-3798
528⊙ Selleg Lena H Mrs LY6-3597
530 MONSON RD begins
540⊙ Hutchins Arthur J LY6-3518
548 Vacant
560⊙ Culbertson Harry M 596-3381
563⊙ Meiklejohn Harry Y LY6-3447
568⊙ Shaw J Wesley Jr LY6-4262
569⊙ Beach R H Jr far LY6-3660
571⊙ Polk Leslie D 596-6069
575⊙ Reynolds Mark E LY6-4403
579⊙ Greendale Horace LY6-4435
581 FEDERAL LA begins
582⊙ Burgess Herbert J LY6-3011
583⊙ Wallace John R LY6-6380
586⊙ Mark Urho R LY6-4966
587⊙ Addis Leonard N LY6-6135
588⊙ Eaton William H LY6-3650
593⊙ Greenaway David E Jr LY6-4234
594⊙ Tilley Harry W LY6-4728
599⊙ Bennett Frank E LY6-4103
Bennett Farm LY6-4103
603⊙ Bennett Francis J LY6-3135
604⊙ Bowman Charles I LY6-3641
614⊙ Barnes Edmund V LY6-4135
615⊙ Hunter D W Mrs day nursery LY6-4114
619⊙ Rochira Antonio LY6-6061
624 Pier R O dentist LY6-4656
⊙ Baker A Davis LY6-4767
— Minnechaug Regional High School LY6-6161
635 Vacant
647 CHURCH LA crosses
648⊙ Ellis Norman LY6-3928
649 Ferguson Peter V LY6-3610
651⊙ Merrick Charles L LY6-3516
674⊙ Dewitt Frederick W LY6-3819
684 American Legion Edward Pease Post 418
⊙ Lantz Hazel C Mrs LY6-3236
685⊙ Schrade George F LY6-4468
687 TINKHAM RD crosses
680⊙ Leeper Glenn H LY6-4621
716⊙ Behrens Fred E LY6-3762
717⊙ Jeffrey H R LY6-4031
728⊙ Finn William S
743 Brindley Mary G S Mrs LY6-3797
744⊙ Googins Fred T LY6-3603
751⊙ Rice Jesse L LY6-4017
753 Vacant
757⊙ Rice Dora M Mrs LY6-4002
Rice Fruit Farm LY6-4002
758⊙ Dibble Richard I LY6-3914
763 Aldrich John A LY6-6413
765 Jameson Weldon G LY6-3193
771 Grandchamp H G real est LY6-3404
772 Vacant
774⊙ Morrison G E antiques LY6-3590
780½ HIGHMOOR DR begins
839⊙ Thomas Frank A LY6-4022
840⊙ Jacobson A Bolin LY6-4004
843⊙ VonFlatern Ronald C LY6-4818
844⊙ Rose Paul A LY6-4406
847⊙ Morin Edward J LY6-3104
851⊙ LaMontagne David N LY6-3995
868⊙ Green Dorrance T LY6-3016
Green Acres Fruit Farm LY6-3016
— Vacant
— PIDGEON DR begins
900 BURLEIGH RD begins
923⊙ Arsenault Francis R LY6-6468
931⊙ Szustak Edward J LY6-3335
935⊙ Borek Joseph J 596-4589
937 BRANCH RD begins
939⊙ Morehead Richard LY6-4501
943⊙ Esche Richard H 596-6452
947⊙ Watson Henry B LY6-4025
950 Vacant
951 SOULE RD begins
968⊙ Pease H S far LY6-4431
1000⊙ Pearson Edward J LY6-4689
1003⊙ Sturtevant Warner B LY6-3311
1004⊙ Bliss D E builder LY6-4230
1005 OAKLAND RD begins

MANCHONIS RD
(N Wilbraham)
Fr Hillcrest dr W to dead end then rebegins fr Grove W to dead end (Right odd)
12⊙ Lareau Archibald O LY6-3455
16⊙ Brassard Lucretia Mrs 596-3287
20 Vacant
22 GROVE ST ends
24⊙ Schabowski Theodore S Jr LY6-3458
28 Cyr Bertrand E LY6-4774
30⊙ Beaupre Glorina A Mrs LY6-3017
33⊙ Moore Erwin R LY6-4029
34⊙ Donnelly William R LY6-3223
37⊙ Skorupski Stephen M LY6-3719
38⊙ Dulude James E LY6-4918
39⊙ Sideleau Eva Mrs LY6-3921
42⊙ Martin James L LY6-3222
46⊙ Clifford Leonard W LY6-3186
48⊙ Petelle Florence D Mrs LY6-3815
49 Vacant
50⊙ Cote Bertha Mrs
51⊙ Francisco Antonio O LY6-4878
57⊙ Jacquinet Frank M LY6-6487
60⊙ Cote Louis O LY6-4667
61 Cox Edward J LY6-6218
65⊙ Gagne Arthur W LY6-4138
67⊙ McDonald Curtis LY6-3586
70⊙ McDonald Alton LY6-4496
71⊙ Perkowski Joseph LY6-3091
74⊙ Frappier Leon O LY6-4492
77⊙ Marelli Morrison A LY6-3180
78⊙ Wagner Theodore W LY6-3260
82⊙ Douillard Paul E LY6-3538
84 Culloo James
85 Poole David A LY6-4405
86⊙ Harper Fred H LY6-4864
87 FOREST ends
88 SENECA RD begins
92⊙ Bedard Charles J LY6-6159
97⊙ Presz Walter M LY6-4985
101⊙ Wolski John LY6-3362
103⊙ Pieniak Boleslaw LY6-6419
104⊙ Kowynia Mitchell J LY6-3419
107⊙ Bosner Edward G LY6-6466
108 Hunter Irving C
111 Vacant
115⊙ King Richard S LY6-4638
116⊙ Griffin Howard N
119 Asher Robert G
128⊙ Collins Hollis R LY6-3691
— BROSCH RD (N Wilb) begins
136⊙ LaValley Herbert LY6-4859
152 McGowan Bradford S LY6-3102
160⊙ Boyer P E Jr LY6-4881
164⊙ Appell Edward L LY6-4311
171⊙ Gates Kenneth J LY6-6483
173⊙ Whitcomb R C LY6-3710
179 Whitcomb R C appliances LY6-3710

MANCHONIS RD EXT
(N Wilbraham)
Fr E of Brainard rd W bey do to dead end (Right odd)
200⊙ Orluk Adolph F LY6-4426
201⊙ Napolitan Richard V LY6-3138
205 BRAINARD RD crosses
207⊙ Connor John J LY6-4793
Johnny's Radio & TV LY6-4793
212⊙ Gregoire Robert E LY6-6136
215⊙ Svec Stanley W LY6-3289
216⊙ Willoughby Janet P Mrs LY6-4657
219⊙ Langevin Edmund F LY6-4506
220⊙ Saxe James P LY6-6084
223⊙ Lempart John S LY6-4915
224 Vacant
227⊙ Klein Donald A LY6-3156
228 Vacant
231⊙ Braskie William E LY6-4109
235⊙ Tanona William W LY6-3358
239⊙ Auld Malcolm G LY6-6013
243⊙ Simonoko F W floor surfacing LY6-3409
244 LANCE LA begins
247⊙ Nowakowski Benedict J Jr
249⊙ Jaillet Robert E LY6-6001

MAPLE
Fr 2741 Boston rd (N Wilb) E to 44 Mountain rd (Right odd)
— MAIN ST crosses
— Civil Defense Agency
7⊙ Baldwin William V LY6-4342
8⊙ Montague Thelma R Mrs LY6-6037
Dunham Oliver F LY6-4238
12⊙ Rudy Michael J LY6-4357
15⊙ Logan James B LY6-4053
16⊙ Logan William F LY6-4357
Logan William F Insurance Agency LY6-4357
19⊙ Agard Irving H LY6-3970
20 Moynahan Edward C LY6-4860
Gorman Mary N Mrs 596-3489
24 Green Henry E Rev LY6-3522
28⊙ Keyes Ralph E LY6-3713
30 MAIDEN LA ends
31⊙ Killam Dwight D LY6-6276
36⊙ Cutler Mary M Mrs LY6-4190
40 Vacant
42 CHAPEL ST ends
43⊙ Musselman Byron I LY6-3711
43½ MOUNTAIN RD begins

MARK RD
Fr 327½ Stony Hill rd W and NW to dead end
— MELIKIAN DR ends

MASS CT
Fr Monson rd S

MASS TPK EASTBOUND
(N Wilbraham)
Fr Ludlow Town line E to Palmer Town line
— CHICOPEE RIVER crosses
— MAYNARD RD crosses
— THREE RIVERS RD crosses

MASS TPK WESTBOUND
(N Wilbraham)
Fr Palmer Town line W to Ludlow Town line
— THREE RIVERS RD crosses
— MAYNARD RD crosses
— CHICOPEE RIVER crosses

MAYNARD RD
(N Wilbraham)
Fr 3050 Boston rd N and NE to 250 Three Rivers rd (Right odd)
3⊙ Bishop Merlin W 596-4782
4⊙ Hueppchem Merlin E LY6-6157
6 Schroeder Carl M 596-6406
8 Panaia Anthony J
9⊙ Strattos John LY6-4198
10 Vacant
—off⊙ Lindsay Edward P Jr LY6-4451
— Vacant
—⊙ Waid Clifton E LY6-3665
— MASS TPK crosses (overhead)
123⊙ Ashe Evelyn Mrs LY6-4360
Wilbramont Kennels LY6-4360
— Vacant
— KING DR begins
171⊙ Foster Forrest W LY6-4176
—off Vacant
272⊙ Gorski Thomas LY6-4866
336⊙ Wojnicki Peter F
339⊙ Morgan Richard H LY6-3088
339 Morgan & Green Builders office LY6-3088
340⊙ Jeffery Ernest LY6-6012

MEADOW VIEW RD
Fr 60 Soule rd S to 29 Oakland rd (Right odd)
1⊙ Harris Arthur W LY6-3246
1½ PLEASANT VIEW RD begins
3⊙ Heeley Robert J LY6-4983
4⊙ Dexter Lincoln A LY6-4668
5 Vacant
6⊙ Gillis Eugenia C Mrs LY6-6224
7 Vacant
8⊙ Emerson Donald R LY6-4780
9⊙ Loughman Richard P LY6-4258
10⊙ Stanley William J LY6-3619
11⊙ Bjorkman Robert A LY6-3744
12⊙ Atchinson Frank B LY6-3282
14⊙ Mell Joseph P LY6-4581
15⊙ Fay R B Mrs nurse LY6-3039
16△ Gensheimer Henry D LY6-3305
17⊙ Logomasini James C LY6-4392
18⊙ Surdyka Frederick A LY6-4369
20⊙ Fuller Earl S LY6-3785

MEADOWBROOK RD
(N Wilbraham)
Fr Silver E to Palmer Town line (Right even)
10⊙ Graves William H LY6-4215

MEETINGHOUSE LA
Fr 81 Monson rd SW to dead end
— BROADVIEW RD begins
—⊙ Hartt Dudley N Jr

MELIKIAN DR
Fr 454 Dipping Hole rd NE to Mark rd (Right even)
— Vacant
8⊙ Melikian Louis LY6-4048

MERRILL RD
Fr 146 Main SE then NE and NW to 116 do (Right even)
2⊙ Decker Essie M V LY6-3190
4⊙ Munsell Hazel E LY6-6272
5⊙ Wade Francis J LY6-3502
6⊙ Wojcik Stephen LY6-3150
7⊙ Fairman Warren H LY6-3956
8⊙ Constantine George V LY6-3688
10⊙ MacLennan Donald R LY6-6021
11 Garber Angus G Jr LY6-6453
12⊙ Plumpton Ramona G Mrs LY6-3684
14⊙ Reed Frank L Jr LY6-4085
16⊙ Bouchard Eugene A LY6-3788
17⊙ Irwin Ralph F LY6-4383
19⊙ Goss Arlan R LY6-4133
⊙ Harper Charles H LY6-3345
21⊙ Corbin A M coml artist LY6-6002
22⊙ Austin John T LY6-3082
26⊙ Lesoine L Grant LY6-4738

MOHAWK DR
Fr Oxford dr SE to dead end
2⊙ Salisbury Robert L LY6-6497

MONSON RD
Fr 530 Main SE to 1 Peak rd (Right odd)
4⊙ Porter H R fruit LY6-4223
35⊙ Norris Forrest H LY6-3320
43⊙ Martin A W real est LY6-3828
47⊙ Gowell Bert W LY6-4108
51⊙ Kaynor Allen R LY6-4162
68⊙ Nickolls Kenneth R LY6-3036
75 Vacant
—off Vacant
81 MEETINGHOUSE LA begins
84⊙ Hough Willis S 596-4995
100 Vacant
104 Vacant
110 HITCHING POST LA begins
182 Vacant
183 BOLLES RD begins
220⊙ Haag Jeannette Mrs
225⊙ Mitchell Thomas W LY6-6145
233⊙ Hess J Y builder LY6-6042
237⊙ Salls Russell C LY6-4337
309⊙ Richter Stanley J
312 RIDGE RD ends
315 PEAK RD begins

MONSON RD
(N Wilbraham)
Fr 2 Peak rd SE to Monson Town line (Right odd)
340 Benson Herbert E
400⊙ Garvey William H LY6-4954
407⊙ Saler Ila B Mrs LY6-4320
452 Vacant
460⊙ Racine Howard W LY6-3730
475⊙ Ledtke Frederick E LY6-4288
501⊙ Wiesner Henry A LY6-4871
532⊙ Goodrich Homer F LY6-4353
601 GLENDALE ST crosses
660⊙ Richmond W R far LY6-4251
730⊙ Farr Leonard A LY6-6297
734 BENNETT RD begins
745⊙ Nichols Clarence T LY6-4575
766⊙ Smith Walter H LY6-4534
782⊙ Smith Charles J Jr LY6-4202
901 BEEBE RD begins
939⊙ Macaulay John M LY6-4367

MT BROOK RD
Fr 1047 Tinkham rd S to Fairview dr
— EDWARD ST ends
— Vacant
— Vacant
— EDWARD ST ends
— Vacant
22⊙ Spolzino Ralph C 596-4996
— Vacant
— FAIRVIEW DR ends

MOUNTAIN RD
Fr 451 Ridge rd S to 448 Main (Right odd)
429 RIDGE RD begins
467⊙ Mykrantz John R LY6-3301
487⊙ St Onge Vin C LY6-4601
500⊙ Maurer Richard P LY6-3249
501⊙ Payne M E Mrs LY6-3192
505⊙ Magruder S H LY6-4175
510⊙ Snow Philip A LY6-3690
540 Hatcher Richard E LY6-4836
544⊙ Harmon Walter F
551 Favorite William F LY6-3676
552⊙ Arsenault Henry J LY6-4846

MOUNTAIN RD
(N Wilbraham)
Fr 43 Maple SE and S to 450 Ridge rd (Right odd)
44 MAPLE ST ends
51⊙ Baldwin J F builder LY6-3148
55 Vacant
56⊙ Ross Donald H LY3-6035
58⊙ Frost William W LY6-3115
82⊙ Young Elsie B Mrs LY6-3152
83⊙ Baldwin Joseph V LY6-4376
88⊙ LaCroix Oliver J 596-4971
90⊙ Scott Floyd E LY6-4173

MOUNTAIN RD (CONTINUED)

99@ Carpenter Bryant L LY6-6248
101 BARTLETT AV begins
102@ Parker Ward M LY6-4574
106@ Worthington Walter G LY6-3244
111@ Bready George W LY6-3179
115@ Bready Edwin M LY6-4487
119@ Damon Richard W LY6-4740
123@ Damon Robert J LY6-3473
125@ Trombley Robert J LY6-3108
126@ Granat Ivar S LY6-4804
130@ Daudelin Aldea F Mrs LY6-3571
135@ Leonard William E LY6-6390
138@ Palozie Cyprian J LY6-3174
142@ Brown Willard W LY6-3077
146 Vacant
155@ Lovering Harold J Jr LY6-4826
182@ Kittridge Paul H LY6-3718
203 BARTLETT AV ends
207@ Furgal Joseph J LY6-4847
211@ Alley Harold E LY6-4606
218@ Danforth Richard L LY6-3463
223@ Castaldini Edwin J LY6-4205
233 SUNSET PARK RD begins
250 Hall William J LY6-6341
254@ Melanson Joseph J LY6-4204
@ Donner Waldeman LY6-4755
266@ Piper Harry L LY6-4486
274@ Melanson Edward G LY6-6402
Melanson Bros Inc builders LY6-6402
278@ Haseltone Benjamin P LY6-4742
300 GLENDALE RD begins
303@ Searles C Richard LY6-3637
307@ Tupper Mary J Mrs LY6-4349
360@ Carlson Fred W LY6-3374
367 CHESTNUT HILL begins
375@ Ramos Ramon G LY6-6404
383@ Hintze Roger T LY6-3030
404@ Nietupski Walter A LY6-3755
407@ Goewey Newton W Jr LY6-4082
420@ Robbins Ella H 596-6561
423@ Swain Richard C LY6-6358
428@ Harrington Edwin C Jr LY6-3040

MOUNTAIN VIEW
(N Wilbraham)

Fr 2463 Boston rd S to dead end (Right odd)
7@ Barbaro Frank J
9@ Walch Frank P LY6-3481
10@ Wells Thomas R LY6-4946
13@ Walch Mitchell
14@ Stusick Theodore
15 Bates Gertrude P Mrs LY6-6023
17 Roberts Irene LY6-4696
— Jappell Harold J LY6-4889

NOKOMIS RD

Fr 29 Main W and N to 2691 Boston rd (N Wilb) (Right even)
1@ Larro Francis E LY6-3634
2@ Larro Ralph W LY6-3722
3@ Will Irving M LY6-3537
6@ Canerdy Jesse M LY6-3771
7@ Blanchard George G LY6-4757
8@ Zanetti Henry V LY6-4726
9@ Motyka Emile S LY6-3648
10@ Pincince Norman T LY6-3438
13@ DesRochers Euclide E LY6-4341
Simsarian L Kenneth 596-4563
14@ Potter Olin E LY6-3136
15@ Babineau John E LY6-6039
16@ Eisold Ruth E Mrs LY6-4312
17@ Sleith Samuel W

OAK RIDGE DR

Fr ½ Old Orchard rd S to dead end (Right odd)
1@ Duston Rachel E Mrs LY6-6396
2 ARBOR LA begins
3@ Connelly Joseph D LY6-4969
4@ Wheeler Bion T Jr
5 Vacant
6@ Furnans Ernest W Jr LY6-3777
7@ Mount Lester Jr LY6-4503
9@ Martin Carl B LY6-4721

OAKLAND RD

Fr 1005 Main W to 30 Addison rd (Right odd)
5 Vacant
6@ McDonald Hubert S LY6-6209
8 Vacant
10@ Pinney John W 596-6331
11@ Caron Roger P 596-6548
20 Vacant
— Vacant
27@ Lees Raymond S LY6-6016
29 MEADOW VIEW RD ends
32@ Wallace Frederic A LY6-6335
33@ Cizek Eric P LY6-6200
34 Vacant
36@ Crozier George H Jr 596-4850
44 ADDISON RD ends

OLD BOSTON RD
(N Wilbraham)

Fr 112½ Stony Hill rd E and N to 2240 Boston rd (Right odd)
4@ Severyn Joseph W ST2-0812
Vacant
7@ Miarecki Jacob
8@ Bousquet Louis J ST3-7330
11@ Grosso John P ST3-7513
15@ Polys Joseph
19@ Fish Byron O ST2-0892
28@ Powers Wilfred E ST3-7385
32@ Cornack Alexander D ST2-9220
36@ Ordynowicz Stephen F ST2-0447
39@ Giroux Wilfred R ST3-3606
40@ Majka Edward W ST3-3827
47@ Strycharz Stanley J ST3-7516
48@ Skrzyniarz Theodore J
50 RIVER RD begins
56@ Los Frederick T ST3-7462
64@ Ashe Joseph
68@ Boryczka Stanley J ST3-3753
75 Flanagan Margaret A
76@ Iwasinski Mary P Mrs ST3-7437
80@ Gruszka Charles P ST2-0667
84@ Bobowicz Aleck J ST3-3887
88@ Bobowicz Victor ST3-7390
92@ Los Thaddeus J ST2-0440
96@ Cote Ador E ST3-3883

OLD LANE RD

Fr Springfield City line NE to Joan st
75@ Ward Harold J LY6-3772
— Vacant
—@ Wasick Francis E LY6-6257
—@ Narault Theophile LY6-6204
— JOAN ST ends

OLD ORCHARD RD

Fr 320 Main E and NE bey Duffield to dead end (Right odd)
½ OAK RIDGE DR begins
1@ Roy Esther M LY6-6405
3@ Bergen James J LY6-3178
4@ Dautrich Henry C W LY6-3169
5@ May Robert A LY6-4631
6@ Macaulay Charles H LY6-6089
7@ Bachmann Guenter W LY6-3203
8@ Wilson Ivan V LY6-4044
9@ Sullivan William Jr LY6-4714
10@ Nelson John R LY6-3349
11@ Allen Richard H LY6-3080
12@ Fogg Perry W LY6-6243
14@ Tobias Joseph E LY6-4803
15@ Collins William O Jr LY6-4822
17 DUFFIELD ST begins
18@ Galavotti Louis J LY6-3139
19@ Lewis Larry D LY6-4505
20@ Holley Wayland J LY6-4932

OPAL
(N Wilbraham)

Fr 95 Stony Hill rd W to 5 Walter (Right odd)
1@ Wnuk John V
4@ Opalinski John A LI 3-1048
6@ Dougal Peter D LI 3-3295
8@ Opalinski Theodore W LI 3-3143
10@ Mega John L LI 3-3248
12@ Warga F P carp LI 3-1171
14@ Wyzik Emeric J LI 3-4805

ORLANDO

Fr 9 Ripley E to dead end (Right odd)
2@ Muir David J LY6-4054
3@ Mitchell Frank I LY6-3659
4@ Chapin Ralph R LY6-4629
5@ Shortell William H LY6-3083
6@ Johnson William H LY6-3739
7@ Howes Albert H LY6-3024
9@ Brady Marguerite G Mrs LY6-3957

OVERLOOK DR

Fr 4 Hitchcock rd S to dead end (Right odd)
1@ Capaccio Nicholas J LY6-4643
2@ Webster Pearly G LY6-4988
3@ Rickus Frank J LY6-4652
4@ Kossick Ellen M Mrs LY6-4997
5@ Tousignant Roland A LY6-3549
6@ Elmer Curtis LY6-6278
7@ Corey Bruce H LY6-3725

OXFORD DR
(N Wilbraham)

Fr 8½ Linwood dr E to 50 Linwood dr (Right odd)
3@ Mahoney Richard J 596-4035
4@ Beaulieu Raymond D LY6-6495
— Vacant
— Vacant
5 LINWOOD DR ends
8@ Collins Leslie R LY6-3986

PEAK RD

Fr 315 Monson rd S to dead end (Right odd)
1 MONSON RD ends
2 MONSON RD (N Wilb) begins
—@ Sullivan Jeremiah
9@ Anderson James C LY6-3034
11@ MacKay Gordon C LY6-3935
12@ Dabagian Harry J LY6-4989
—@ Charkoudian Harry N

PEARL DR

Fr 157 East Longmeadow rd NE to dead end (Right even)
3 Wiley George LY6-4361
4@ Garlick Frederick A LY6-4211
5@ Fletcher Charles R LY6-4944
6@ Robinson Charles W LY6-4396

PEARL LA

Fr 15 Brooklawn rd W to Springfield City line (Right odd)
1@ Oakes Ernest E LY6-3519
3@ Scott-Smith Francis H LY6-3503
4 Vacant
5@ Deane Francis W LY6-4512
6@ Long William J Jr LY6-6254
7@ Marquardt Karl LY6-4033
9@ Lasky Edward LY6-4692
10 WILBRAVIEW DR ends
11@ Carroll Edward D LY6-3107
12 Drolette Richard J 596-3468
14@ Smith Allyn W LY6-4823
15@ Benedict J Keith LY6-4222
16@ Hollis Laurier Mc LY6-6289
17@ Eakins William J LY6-4427
18@ LaCross T R painter LY6-4649
19@ Groll Michael K LY6-3281
20@ Barnes John O LY6-4785
21@ Schmidt Louis A LY6-4454

PEASE

Fr 212 Main E to dead end (Irregularly numbered) (Right odd)
3@ Chase Earle M LY6-4471
6@ Crozier Robert N LY6-4636
10@ Jackson George S LY6-4267
15@ Dickie Douglas W LY6-3208
12@ Dempsey Robert C LY6-3231
14@ Stagnaro Charles N LY6-6251
19@ Stiles Whitney C LY6-6381

PIDGEON DR

Fr Main W to 21 Ruth dr
1@ Henricksen Howard S 596-4815
2@ Insley J Vernon
3@ Fitzgerald J F lwyr LY6-6355
4@ Wotton James A LY6-6480
5 Vacant
6@ Cross Robert B 596-3318
7@ Lis Henry W
8@ Williams Joseph H 596-6007
9 Vacant
10@ Abrahamson Neil A 596-4998
11@ Koepenick Frederick R 596-6403
12@ Ferreira Louis A 596-4611
13 Vacant
— RAYMOND DR ends
Vacant

PINE DR
(N Wilbraham)

Fr 92 Three Rivers rd W to dead end (Right odd)
1@ Belisle Helen I Mrs LY6-4511
3@ Benoit Armand F LY6-4600
4off@ Pelletier Russell R
5@ Festa Anthony LY6-4123
6@ Dunscombe Edward W LY6-6236
7@ Bigelow Edson F 596-4854
8@ DeWinkeleer Robert M 596-6286
9@ Bliss Dudley E Jr LY6-4160
10@ Holda Edward A LY6-6051
11@ Beauregard Earl F LY6-6370
12@ Paquette James T LY6-4321
13@ Daly Joseph M LY6-6474
14@ Belisle Albina K LY6-3126
16@ Cooke William R LY6-6044
17@ Kimball Ronald A LY6-3622
18@ Blaisdell Archie M LY6-4500
19@ Freeley Walter J LY6-4377
20@ LaBonte Ronald LY6-4789
21@ Bourgeois Roy J LY6-3749
22@ Bourget Robert L 596-4366
23@ Eldridge Harold J LY6-4867
25@ Barrett John W LY6-4697
26@ Hambourg Richard O LY6-6469
27@ Francis Edward W LY6-6057

PINEYWOODS AV
(N Wilbraham)

Fr 27 Bridge SE and E to 115 River rd (Right odd)
5@ Sepiol Frank S ST2-0818
7@ Sepiol Julia C Mrs ST3-3909
11@ Glod Andrew
15@ Golema John C ST3-3960
25@ Golema Thaddeus K ST2-0864
29@ Kapinos Edward S ST3-3736

PLEASANT

Fr 9½ Hunting la N to 12 Pomeroy (Right even)
2 Moody Earle W LY6-4627

PLEASANT VIEW RD

Fr 1½ Meadow View rd W to 1 Addison rd (Right odd)
1@ Reynolds Arthur W LY6-6221
5@ Hutchinson Robert W LY6-6281
6 ADDISON RD begins

POE AV
(N Wilbraham)

Fr Circle dr NE to dead end

POMEROY

Fr 505 Main W then NW and W to 17½ Ripley (Right odd)
1@ Gartner Peter A 596-3950
3@ Gebeau Theodore W LY6-4365
5@ Gebeau Ellery C LY6-4497
6@ Hayes Wilfred H Jr 596-4888
7@ Allison George W 596-4530
12 PLEASANT ST ends
22@ Knight Paul M LY6-3071
23@ Hiersche Anna Mrs LY6-3310
25@ Patruno Alberico LY6-3251
27@ Robinson George H Jr LY6-6270
28@ Kitwood Norman P LY6-4603
29@ Cutting Howard H LY6-4220
30@ Christensen Warren C LY6-4873
31@ Shaw Leland W LY6-3833
32@ Webber Donald B LY6-4654
33@ Tiffany Wallace C 596-6519
34@ Simpson Clarence E LY6-3460

POND RD
(N Wilbraham)

Fr 2671 Boston rd S to dead end
— BUNGALOW POINT begins
12@ Nowak Joseph LY6-4557
—@ Cooley Bruce W LY6-6290

RAILROAD AV
(N Wilbraham)

Fr 2690 Boston rd N to dead end at NYC RR
— Pembroke Manufacturing Co Inc material handling equipment LY6-3445
— Tri-Town Rubber Co LY6-6292
— Damon's Furniture Center
— Suburban Plastics Inc LY6-4019
— Wheeler's Garage LY6-3276
— Wheeler Donald F LY6-3276
—@ Sweeney Alma V Mrs LY6-3078
— Murphy Thomas J LY6-4441
—@ Pincince Robert L LY6-3123
—@ Farnsworth Norman F LY6-3843

RAYMOND DR

Fr 7 Soule rd N to Pidgeon dr (Right odd)
2@ Dodge Elwood M LY6-4958
4@ Duncan Robert G LY6-3295
5@ Richter Douglas M LY6-6454
6@ Hunt Robert A LY6-4351
7@ Lang Glenford F LY6-4911
8@ LaBelle Leo V
10@ Raymond Robert M 596-3723

RED BRIDGE RD
(N Wilbraham)

Fr Palmer Town line W to Ludlow Town line
— CHILSON RD ends
— Vacant
— Scott Walter
— CHICOPEE RIVER crosses
— W Mass Elec Co power Sta

RIDGE RD
(N Wilbraham)

Fr 429 Mountain rd S to 312 Monson rd (Right odd) (Irregularly numbered)
450 MOUNTAIN RD (N Wilb) ends
451 MOUNTAIN RD (N Wilb) begins
463@ Williams Harold E LY6-3782

RIDGE RD (CONTINUED)

483⊚ James William R LY6-4093
--off⊚ Ryland Thomas P
487⊚ Gale Bruce E LY6-4346
497⊚ Saab Michael A Rev LY6-4217
500off⊚ Pelton Robert F
511⊚ Beauchamp Ella
512 ELY RD begins
524⊚ Burke Richard G LY6-3162
527⊚ Scafidi Marino E LY6-4064
528⊚ Chase Warren T LY6-4481
540 CONE TRAIL begins
567⊚ Wilson Frank B LY6-3493
571⊚ Lindbladd Helen T Mrs LY6-4725
575⊚ Block Charles LY6-3188
591⊚ Dewey Carlyle LY6-3352
615⊚ Rumpal Bruno LY6-4535
651⊚ Richter Herman O LY6-4800
652 CADWELL RD begins
655⊚ Woods Walter L LY6-4845
659⊚ O' Day Howard T LY6-3506
680⊚ Woods Walter L Jr LY6-3905
—off Vacant
751⊚ Tremblay Romuald LY6-4239
756⊚ Lyman John R LY6-4084
755⊚ Gates J Edward LY6-3611
783⊚ Randall Gilman A LY6-4931
787⊚ Godfrey Edward H LY6-3704
776⊚ Caloccias Saverio D LY6-3746
784⊚ Trombley Raymond G LY6-3917
851⊚ Martens Carl B LY6-4851
855⊚ Fitzgerald Arol J LY6-4972
⊚ Babineau Gertrude Mrs LY6-3304
828⊚ Ryan Charles N LY6-4622
859⊚ Cousins Kenneth C LY6-6220
863⊚ Gross Frank C LY6-4041
867⊚ Hodgdon Theodore A LY6-4527

RIDGEWOOD RD

Fr 466 Spfd S to dead end(Right odd)
2⊚ Gary Albin R LY6-3127
3⊚ Cote Hector E LY6-4065
4⊚ Dizer John E LY6-6253
5⊚ Hill William M LY6-3196
6⊚ McCracken Stewart C LY6-3241
7⊚ Linford Alfred E LY6-4050
8⊚ Miller Howard B LY6-3006
9⊚ Donaldson Kenneth W LY6-4980
11⊚ Fillmore Warren I LY6-4067

RIPLEY

Fr 104½ Spfd S to 1 Bruuer av (Right even)
4⊚ Hall Burton W LY6-4476
5⊚ Edson Clarence E LY6-4439
Edson P L cabinet mkr
6⊚ Lewis Ralph M LY6-6158
7⊚ Storey Harold F LY6-4467
8⊚ Barnes Wilbur R LY6-4038
9 ORLANDO ST begins
10⊚ Hill James LY6-4120
11⊚ Flocken Louis C LY6-4355
14⊚ Shepard Frank L LY6-4385
15⊚ Wilkinson Walter J LY6-4919
16⊚ Baier Henry M LY6-3074
17⊚ Boyajy Gabriel H LY6-4947
17½ POMEROY ST ends
19⊚ Jacobson Linnea E LY6-3117
Haga Health Studio LY6-3117
20⊚ Doe J Roberts LY6-3601
21⊚ MacCracken Chester LY6-4545
21½ HUNTING LA ends
22⊚ Cummings Chester W LY6-4292
23⊚ Stadler Marguerite H LY6-4058
24⊚ Ekberg Lars O LY6-4443
27⊚ Elkas Jennie M Mrs LY6-3055
28⊚ Manning Emerson J LY6-3729
30⊚ Farnsworth Vernon R Jr LY6-4943
31 BRUUER AV begins

RIVER RD

(N Wilbraham)
Fr 50 Old Boston rd NW to 16 Stony Hill rd (Irregularly numbered)
122⊚ Glica Sigmund F ST3-3706
124⊚ Los Stanley J ST3-7407
126⊚ Los Frank L
⊚ Misiaszek Stephen F 783-8739
115 PINEYWOODS AV ends
117⊚ Waz John J
59⊚ Vacant
155 BRIDGE ST ends

ROCHFORD DR

Fr 945½ Tinkham rd S and E to dead end (Right odd) (Irregularly numbered)
— Vacant
4⊚ Hartigan Francis M 596-6055
6 Lasonde James E LY6-6357
5⊚ Pray Wilder T LY6-6028
7⊚ Fleury Stanley C LY6-6130
8 Woods Leslie F LY6-6359
9⊚ Nietupski Joseph J LY6-3859

10⊚ Beck William R Jr 596-3415
12⊚ Sirois R L ins LY6-4844
13⊚ Brown Donald R LY6-6477
14⊚ Megliola Anthony M LY6-3330
16⊚ Rickus Edward F LY6-6347
15⊚ Brissette Dennis A 596-3185
19⊚ Tupper Karl F LY6-6138
20 LEE LA begins
21⊚ Wheeler Stanley G LY6-3636

RUSSELL RD

Fr 15 Arbor la S to dead end (Right odd)
3⊚ Nay C Paul 596-3355
5⊚ Kucha John L
6⊚ Brown Ray A 596-4658
7⊚ Shannis Frank G LY6-3988
8⊚ Gates Sherman R LY6-6070
10⊚ Giles Cary S LY6-6298

RUTH DR

Fr 21 Soule rd N to dead end (Right odd)
1⊚ LaBroad Robert J LY6-4797
2⊚ Rhodes Chester D LY6-3309
3⊚ Cornick Kenneth W LY6-3252
4⊚ Davis Henry J 596-3377
5⊚ Becker Howard M LY6-3005
Becker Artesian Well Co LY6-3005
6⊚ Arnold Fred J LY6-6147
7⊚ Rahilly Christopher J LY6-6342
8⊚ Bonsall Robert A LY6-6362
9⊚ Kirk Albert E LY6-3618
10⊚ Sackett Robert D LY6-6418
12⊚ Davis Homer N 596-4447
13⊚ Schendel Alfred R LY6-6446
— Vacant
16⊚ Luthgren Elwood W LY6-3470
18⊚ Hartman Richard R 596-6484
— Vacant
20⊚ Anshutz Donald E 596-6388
21 PIDGEON DR ends

SCENIC DR

Fr 963 Tinkham rd S to Lee la
— Vacant
— Vacant
7⊚ Hinkley Leo T 596-6318
— Vacant
9⊚ Hoyt Bernard W 596-4483
— LEE LA ends

SENECA RD

(N Wilbraham)
Fr Manchonis rd S to Washington rd (Right odd)
1⊚ Murphy Francis P LY6-6076
3⊚ Goodnow William H LY6-4821
5⊚ Roberts Paul J LY7-6459

SEVERYN

(N Wilbraham)
Fr 93 Stony Hill rd W bey Weston to dead end (Right odd)
2⊚ Wnuk Walter J LI 3-4965
4⊚ Majka Edward LI 3-1830
5⊚ Ciecko Stanley M LI 3-3243
8⊚ Haryasz Alfred J LI 3-1610
10⊚ Zawrotny Joseph J LI 3-4653
12⊚ Welz Michael
15 DALTON ST ends
16 Pyzocha Michael LI 3-4247
18⊚ Kosakowski Henry T LI 3-4536
20 WALTER ST begins
22⊚ Polaczak John S LI 3-4144
23 WESTON ST ends
24⊚ Sidur Andrew LI 3-4245

SHADY LA

Fr 20½ Brooklawn rd E to dead end (Right odd)
3⊚ Hunde John E LY6-3275
4⊚ Anderson John H LY6-3237
5⊚ Fuller Clayton N LY6-3334
6⊚ Malachowski Edward LY6-3280
7⊚ Baitler Maurice H LY6-3948
8⊚ Daunheimer Herbert P LY6-4922
10⊚ Condon James A LY6-3277

SHIRLEY

Fr E of Brooklawn rd W bey do to dead end (Right even)
— Vacant
2⊚ Booth Richard H LY6-4319
5⊚ Gallini Thomas P LY6-4858
6⊚ Czohara Edmund F 596-6321
7 BROOKLAWN RD crosses
9⊚ Bocchino Alphonso F LY6-6339
12⊚ Tenerowicz Stanley F LY6-3206

SILVER

(N Wilbraham)
Fr 3269 Boston rd SE to Monson Town line
— NYC RR crosses (over)
— MEADOWBROOK RD begins
--⊚ Hajduk Francis J LY6-4886
—⊚ Hodges Charles D LY6-4951

SOULE RD

Fr 951 Main W to 114 E Longmeadow rd (Right odd)
7 RAYMOND DR begins
11⊚ Duzsik Andrew G LY6-4987
15⊚ Lamsey Ralph A 596-6239
21 RUTH DR begins
24 S PARK DR begins
27⊚ Amadon Frank W Jr LY6-6149
28⊚ Searles Donald P 596-4792
Car-Tools auto accessories 596-4792
31⊚ Lewenczuk John H LY6-4308
32⊚ Allen George F 596-4883
35⊚ Gengreau Victor G LY6-3142
36⊚ Trevalleon Douglas M 596-3304
39 WOODLAND RD begins
40⊚ Welch William E 596-6030
44⊚ Rourke Arthur F 596-6580
55⊚ Romberg Gerald R 596-3205
60 MEADOW VIEW RD begins
210⊚ Sussman Irving
211 Y Country Day Camp
215⊚ Gengreau Victor J LY6-4373
225 Berkshire Asphalt Co Inc gravel pit
— Vacant
247⊚ Swasey Raymond E LY6-4513
401 STONY HILL RD crosses
415⊚ Covel Robert E LY6-4106
416⊚ Ames Ruby A LY6-4549
420⊚ Strach John W 596-3595
424⊚ Baker Stephen F LY6-4036
— Vacant
432⊚ Oliver Ronald E LY6-6259
— Vacant
440⊚ Crossman Henry B Jr LY6-3228
444⊚ Boucher Robert A LY6-4801

SOUTH COLONIAL RD

Fr 11 W Colonial rd E to 33½ Brookside dr (Right even)
2⊚ LaCroix Jean R LY6-4559
4⊚ Anderson Robert L LY6-4569
5 E COLONIAL RD ends
6⊚ Pessolano Angelo C LY6-3727
8⊚ Jensen Norman H LY6-4132

SOUTH PARK DR

Fr 24 Soule rd S to dead end (Right odd)
2⊚ Lowe Frederick W 596-3794
4⊚ Hellyar George J 596-4537

SPRINGFIELD

Fr 467 Main W to Spfd City line (Right odd) (Irregularly numbered)
1 Wilbraham Barber Shop
2⊚ Dearborn Blanche J Mrs 596-6500
3 Skibski Ralph A LY6-3539
4⊚ Jenkins May C Mrs LY6-3527
5⊚ Mobley William L LY6-4124
6⊚ Steele Aletta W Mrs LY6-4088
8 Vacant
9⊚ Walker H C real est LY6-3627
10⊚ Spafford Stirling W LY6-4021
10½ Vacant
15⊚ Swetland Harold F LY6-3767
15 Swetland H F & Son builders LY6-3767
21⊚ Wahlberg John F LY6-3953
— Springfield Street School
24⊚ Sigsbee J P MD LY6-3677
25 Sullivan Hazel P Mrs LY6-6233
⊚ Reed Andree S Mrs LY6-4791
31⊚ Jack Kenneth Q LY6-4034
35⊚ Wahlberg Beulah E Mrs LY6-3851
36⊚ Clayton Spencer D LY6-3525
38⊚ Holcomb Charles W LY6-4032
41⊚ Bennett Ralph W LY6-3626
44⊚ Gardner Robert LY6-4490
47⊚ Wellman L L acct LY6-3645
56⊚ Nieske H C LY6-3845
62⊚ Hyde Eleanor H LY6-3433
63⊚ Wiley Leonard W LY6-6036
67⊚ Bearse Oliver P Jr LY6-4558
68⊚ Pollitt William LY6-4756
71⊚ Ballou Ralph C LY6-6137
72⊚ Andrews George A LY6-3982
75⊚ Minor Dorothy P LY6-3573
80⊚ McGee Richard J LY6-4434
84⊚ Fellows Weldon H LY6-3923
88⊚ Bodurtha Dwight M LY6-3945
89⊚ Mount Bert LY6-3829
95 Vacant
96⊚ Weidman Victor W LY6-4402
104⊚ Newell Helen S Mrs LY6-3977
104½ RIPLEY ST begins
106⊚ Safford Frances T Mrs LY6-3116
107⊚ Handel Richard W LY6-3689
112⊚ Kunhardt Daniel B Rev LY6-6062
126⊚ Richardson Franklin T LY6-4193
128⊚ Watkins W Edwin LY6-3661
177⊚ Nims Herbert E LY6-4243
196⊚ Benson Bennett H LY6-4140
200 Vacant
201 FACULTY ST ends
210⊚ Bush Howard S LY6-3790
221⊚ Murphy John F 596-3382
222⊚ Gebeau Ruth D Mrs LY6-3431
226⊚ Brown Maude E Mrs LY6-3424
301 STONY HILL RD crosses
328 CHAPIN DR begins
348⊚ O'Neil George F LY6-4811
352⊚ Meier Carl W 596-6279
356⊚ Cross Kenneth A LY6-3487
357 EDGEWOOD RD begins
358⊚ Wojtan Joseph T LY6-4519
376⊚ Gourin Albert R Jr LY6-4967
399⊚ Danek Edward P LY6-6139
400⊚ Sheline Charles H LY6-4719
403⊚ Davis Marion L Mrs LY6-3625
406⊚ Northgraves Harold R LY6-4715
407⊚ Linford Jessie Mrs LY6-3084
408⊚ Merritt Dudley C Jr LY6-6432
412⊚ Soverow Adolph J LY6-3521
416⊚ Yamer Mitchell P LY6-4210
425⊚ Hough Charles E LY6-3483
439⊚ Beverly Carlton H LY6-3423
444⊚ Congdon Paul U LY6-6430
449⊚ White Clarence R LY6-3577
451⊚ Fitzgerald William E Jr LY6-6078
452⊚ Allard Edward J Jr 596-6201
457⊚ McNamara Charles H LY6-3778
460⊚ Robson Daniel E LY6-4192
463⊚ Taft Richard A LY6-4184
464⊚ Farnham Orland A LY6-3591
465 HIGHLAND AV begins
466 RIDGEWOOD RD begins
468⊚ Favrao William L LY6-6488
472⊚ Andrusik Peter LY6-4514
475⊚ Kenney Ernest L 596-6531
476⊚ Bennett Reginald W LY6-4541
479⊚ Burnham John M 596-4020
491⊚ Yenian Albert N 596-3050
492⊚ Boland Alfred T LY6-6098
495⊚ Payne Foster C
497⊚ Blicker Robert W Jr 596-3457
501⊚ Payne Robert T LY6-3972
511⊚ Rice George P LY6-4712
512⊚ Nowak Winifred V Mrs LY6-3568
512 Winnie Hair Stylist LY6-3568
525 WILTON DR begins
527 Vacant
528⊚ Rollins Merton H LY6-4051
536 Wheeler Mildred L Mrs LY6-4841
540⊚ Stephens Bruce A LY6-3160
544⊚ Nolte William A LY6-3121
548⊚ Wagner W L Jr LY6-3218
552⊚ Mueller Joseph J LY6-4037
555 Vacant
603⊚ Strycharz Frank J LY6-4413
607⊚ Parsons Henry V LY6-3606
608⊚ Cunningham Richard F LY6-6235
609 BROOKLAWN RD begins
610 BROOKSIDE RD begins
611⊚ Hill Willace D LY6-6247
615⊚ Bean Marjorie G Mrs LY6-3086
619⊚ Hartman Harold R LY6-4611
621 WILBRAVIEW DR begins
624⊚ Gosciminski Adolph J
628⊚ Wakefield Ernest A LY6-3033
632⊚ Berger Robert H
636⊚ Zambarano Richard L LY6-6086
639⊚ Fabian Donald J LY6-4518
640⊚ Kendrew Leroy J LY6-4968
642 COLONIAL RD begins
643⊚ Myers Charlotte R LY6-3908
644⊚ Flynt G Owen LY6-4056
647⊚ Lisk Alice H Mrs LY6-4456
648⊚ Gibbons David W LY6-4921
649⊚ Carlson B C Gunnar LY6-4096
652 Scatolini Julio LY6-6193
655⊚ Brewer Agnes L Mrs

STIRLING DR

Fr 597 Stony Hill rd W to dead end (Right odd)
2⊚ Parsons Frank P LY6-3454
4⊚ Bizon Max J LY6-3176
5 CRAIGWOOD TER begins
6⊚ VanOsdol John L 596-4881
8⊚ Zumbro William H LY6-4095
9⊚ Murphy James S 596-4986
— Vacant
— Vacant
— Vacant
— Vacant
--⊚ DuBreuil Donald B
— Vacant
19⊚ Ashe Thomas J 596-6058

STIRLING DR (CONTINUED)

--	Vacant	
--	Vacant	
—	Vacant	

STONY HILL RD
(N Wilbraham)

Fr Spfd Town line SE and SW thru Wilbraham to Hampden Town line (Right odd) (Irregularly numbered)

--	Vacant	
--	Vacant	
--	Vacant	
--	Vacant	
--	Vacant	
—	Vacant	
3	Lis Celia K	
	Wrenn Robert J	543-4430
	5 WESTON ST begins	
7	Vacant	
9	Drohen John H	
11	Pirog Walter N	LI 3-4849
13	Landers Frances H Mrs	
	Robidoux Henry G	
	16 RIVER RD ends	
19®	Barnard Theodore	
22	Ted's Service Station gasoline	LI 3-7927
23®	Witowski Frank	LI 3-1531
24®	Kareta Leo	LI 3-1293
25	Bogacz Edward	LI 3-2120
27®	Gurski Joseph W	LI 3-4405
29	Biel Emelia A Mrs	LI 3-4769
30	Polish American Veterans Club Inc	LI 3-2076
	Polish American Veterans Hall	
31	Pluta John J	LI 3-4873
	33 ACTON ST begins	
45®	Niejadlik John	
47	Verallis Edward J	LI 3-1560
49	Mazur Katherine Mrs	
51	Lewinski Walter	
53	Robins Gifford A	
55®	Wojton Andrew	
57®	Sambor John K	
59	Peterson Paul D	LI 3-1536
61	Ciecko Ludwig	
63	Wozniak Frank	LI3-4432
65	Chlastawa Edward J	LI 3-1387
67®	Chlastawa Stephen	
69	Dobek Frank W	
70®	Chrzan Stanley	
71®	Dobek Walter J	
72	Vacant	
73®	Kubik Blanche Mrs	LI 3-1496
74®	Misiaszek Frank J	LI 3-4152
75®	Bak Sophie A M Mrs	LI 3-4211
76®	Misiaszek Mitchell	
77®	Moskal Frank	LI 3-4864
78®	Misiaszek Julian M	
79	Koziol Chester	LI 3-4431
81®	Szczygiel Walter J	
83	Waz Stanley	
85®	Cieplinski Stephen F	LI 3-3753
87®	Tolzmann Herbert W	LI 3-1626
89	Panek Sophie Mrs	
91	Panek Leo	LI 3-1880
--	Pines School	
	93 SEVERYN ST begins	
	95 OPAL ST begins	
96®	Krzesik Stanley M	LI 3-4937
98®	Krzesik Stanley J	LI 3-3063
	Stan's Market grocer	LI 3-3063
100®	Grise Eugene H	LI 3-4100
101	Opalinski's Market grocers	LI 3-1234
102	Blanchette Edward P	
103®	Opalinski Walter	
104®	Decori David J	LI 3-4337
105®	Pabis Stanley J	LI 3-3642
106®	Bolek Anna Mrs	
107®	Sxlosek Stefan	LI 3-1302
108®	Bolek Water A	LI 3-3018
109®	Felsentreger Edward O	LI 3-1563
110®	Olszewiski Agatha Mrs	
111®	Dobrowski Raymond	
112®	Zilewicz John A	LI 3-1267
	Ann and Ceil Beauty Shop	LI 3-1267
	112½ BRIDGE ST begins	
	112¾ OLD BOSTON RD begins	
114®	Szlosek Michael W	ST2-0195
116	Diotalevi James	783-5469
	Alpha Oil Co	783-5469
	117 NYC RR crosses	
	119 DUMAINE ST ends	
	125 BOSTON RD crosses	
128®	Leganza John S	LY6-4516
130®	Walas Stephen F	LY6-4625
131®	Swiecanski Stanley H	LY6-4359
	Modern Builders	LY6-4359
133®	Szczebak Stanley T	LY6-3542
136®	Wozniak Albert S	LY6-6263
140®	Ziemba Stanley C	LY6-3032
143®	Dudek Stanley J	
144®	Cieplik Thaddeus C	LY6-4578
147®	Workum Walter	LY6-6274
155®	Bigos Joseph P	LY6-3098
156®	Dygon Karl S	LY6-4731
159®	Majka Joseph W	LY6-3515
161®	Starczewski Theodore S	LY6-3585
163®	Nowak Frank J	LY6-4488
164®	Lemon Cassius E	LY6-3435
171	Opalinski Jacob J	LY6-4107
172®	Hollister Edmund J	
175®	Opalinski Mitchell J	LY6-3390
199®	Przybycien Frank J	LY6-4670
195®	Bertheaume A S tchr music	LY6-4039
196®	Wozniak Thaddeus F	LY6-4673
200®	Dabrowski Stanley R	LY6-6242
204®	Ciecko Frank	LY6-3062
215®	Jellesma Harriet Mrs	LY6-4540
216®	Kozaczka Paul A	LY6-4905
217	McDonald Derik A	LY6-6448
272®	Swedt Frederick	
275®	Byrne Edward J Jr	LY6-6056
276®	Wilson Thomas G	LY6-4115
276½	Daniele Thomas	596-6285
278®	Labonte Ernest J	LY6-3322
279®	Connelly Mary A Mrs	LY6-3531
280	Basiliere E J junk	LY6-4345
	281 SUNNYSIDE TER begins	
285®	Saunders George W	LY6-3112
299®	Kinney Pearl R	LY6-3732
312®	Sousa Americo J	
316®	Montague Thomas J	LY6-6305
318®	Alberici Aldo	LY6-6238
	320 GLENN DR begins	
324®	StGermain Roger L	LY6-3125
328®	Dawson William H	LY6-4479
	331 HICKORY HILL DR (1st part) begins	
332®	Lund J Kenneth	596-3922
323®	Gosciminski Edmund	LY6-3194
327®	Gosciminski Leon	LY6-3194
	327½ MARK RD begins	
340®	Smith Donald E	LY6-3631
344®	Balegno Joseph	LY6-3004
329®	Karpinski Frank	LY6-4509
331®	Macrae William L	LY6-3459
335®	Gosciminski Boleslaw B	LY6-4016
339®	McCleery Samuel R	LY6-3675
352®	Roberts Earl A	LY6-6228
356®	Goodrich Leon B	LY6-4770
343®	Gale Margaret R Mrs	LY6-3944
347®	Szczebak James P	LY6-3550
372	Tiernan Philip B	596-3566
376®	Allyn Irene T Mrs	
384®	Allyn W Gilbert	596-3654
387®	LaFreniere J L	LY6-4870
388®	Corriveau R R far	LY6-4368
392®	Corriveau E far	LY6-4186
396	Hubert John J	LY6-3402
400	Corriveau E E far	
	405 DIPPING HOLE RD ends	
443	Perez Joseph L	596-6027
	445 BELLI DR begins	
447	Brosnan Michael T	LY6-6324
448®	Cebula Anthony P	LY6-6205
450®	Cebula Chester	LY6-3959
459®	Wallace William N	LY6-3750
456®	Wawrzyk Frank	LY6-6338
488®	Bacon Donald P	LY6-4182
492®	Bacon Elizabeth C Mrs	LY6-4182
499®	Thompson Frederick A	LY6-4163
	Thompson's Farm poultry	LY6-4163
508®	Labody Charles J	LY6-3663
515®	Brooks Richard D	LY6-4751
	Floral Art mail order house	LY6-4751
559®	Lee Edmund S 3d	LY6-4910
560®	Johnson G Walter	LY6-4274
591®	Kodis Victor S	LY6-3164
592®	Wallace Edmund F	LY6-3547
595	Norcross Charles F	596-4480
595	Vacant	
596®	Donnachie John	LY6-4955
596r	Dashnaw Shirley Mrs	LY6-6425
	597 STIRLING DR begins	
599	Allen Archibald P	LY6-4077
604®	Kurpaska Edward J	LY6-6292
605®	Costello John J	LY6-6064
607®	Malysz Stephen T	LY6-4536
	607½ HITCHCOCK RD begins	
608®	Hackett Charles E	LY6-3740
615®	Hitchcock Ethel B Mrs	LY6-3949
	Hitchcock Myron F	LY6-4787
612®	Ekengren Dorothy S Mrs	
616®	Swiatek Taddeus M	LY6-3067
627®	Hartley John R	LY6-3394
635®	Sambor Alphonse S	LY6-4598
643®	Drew Howard E	LY6-6326
648	Richards Richard	LY6-4229
644®	Camerota John A	LY6-6368
651®	Pier Robert O	
663	Armstrong David W Jr	LY6-6409
664®	Getchell Carolus H	LY6-4092
	659 DEVONSHIRE DR begins	
--	Stony Hill School	LY6-4974
676®	Brown Harold W	LY6-3991
680®	Gibson Arthur E	
684®	Brown Richard E	596-4026
687®	Bonham Frank S Jr	LY6-4735
692®	Pannier Raymond E	LY6-3464
695®	Cummings Frederick J	LY6-4277
696®	Warner Charles E	LY6-6003
707®	Cotter John H	LY6-3764
700®	Satter Edwin C	LY6-6029
711®	Reynolds Mark E Jr	LY6-4563
713	Balboni John C	LY6-4805
720	Croft Robert H	596-6050
717	Thomas Helen D Rev	596-6473
719®	Dollar Robert M	LY6-3132
	721 SPRINGFIELD ST crosses	
728®	Goulding Richard	LY6-3201
	Hampden Associates engineers	LY6-3201
725®	Tracy Thomas J	LY6-3073
732®	Russell James K	LU6-3072
736®	Gaylord Harrison B	LY6-4247
735®	Parker Douglas O	596-4879
740®	Rauscher Norman F	LY6-6372
743®	Balogh Ernest G	LY6-3273
744®	Moore Spencer W	LY6-4872
747®	Dana Joseph K	LY6-3173
750®	Bemis Albert H	LY6-3056
	753 BROOKDALE DR begins	
755®	Gordon David W	LY6-4144
760®	Kervick William L	LY6-3450
763®	Robson Edward	LY6-3588
764®	Gustafson Selena S Mrs	LY6-3189
768®	Goodrich Edith C Mrs	LY6-3407
771®	Gardner Robert F Jr	
772®	Pederzani Ettore L	LY6-3504
773®	Lucier Arthur A	LY6-3000
775®	Sheldon Edward C	LY6-3943
776®	Noe William A	LY6-3693
777®	Gans A Robert	LY6-3410
780®	Cameron Gordon	LY6-4465
784®	Johnson George W	LY6-4614
787®	Mallon Charles H	LY6-3582
788®	Rothery Paul R	LY6-3426
791®	Thomas Clayton L	LY6-6271
792®	Macdonald Arthur I	LY6-3526
795®	Simpson Howard N	LY6-3313
796®	Bulkley Chester B	LY6-3565
799®	Burgess Clifford W	LY6-3025
800®	Paine Earl H	LY6-3163
---	Wilbraham Country Club	LY6-8897
860®	Hobbs Walden P	LY6-4635
868®	Foster Phillip	LY6-4416
870®	Gould L Warriner Mrs	LY6-4134
875®	Clark Walter H	LY6-3476
	Meadow Mist Farm	LY6-3476
875r	Watson John	
880®	Aykanian Ardashus A	LY6-4280
892®	Smith Ralph L	LY6-3109
896®	Hadley Clarence M	LY6-4695
899®	Cannery George G	LY6-3759
900®	Hakes Gerald N	LY6-4916
903®	Peterson Lambert C	LY6-3604
904®	Brooks Mabelle O Mrs	LY6-3198
905®	Warner E B painter	596-6295
906®	Brooks Clifford A	LY6-4484
907®	Boeckh V Herford Jr	LY6-6262
908®	Stevens R C artist	LY6-3901
910®	Macaulay Frederick J	LY6-3807
911®	Colton Henry M	LY6-4197
912	Merrill R L bdg contr	LY6-6389
913®	Blauvelt John E	LY6-3609
916®	Karlson Ross S	596-6526
920®	Engel Frank A	LY6-4917
927®	Bianco L J vending machines	LY6-4584
936®	Subjek E W real est	LY6-3216
951®	Blodgett Giles G	LY6-4460
955®	Bianco P L vending machs	LY6-4122
1000®	Przbuski Walter S	LY6-3623
1000	Stony Brook Acres Summer Sports School	
1003®	Stewart Ralph L	LY6-3356
1004®	Wolcott Frank A	LY6-3511
1028®	Gallagher Thomas F	LY6-4112
	1035 TINKHAM RD crosses	
1048®	Jahn George A	LY6-6085
1052®	Gregoire Albert G	LY6-3529
1039®	Nelson Ivan E	LY6-3736
1064®	Koziol Stanley J	LI 3-4431
1068®	Howard Walter P Jr	LY6-4694
1047®	Anderson John C	LY6-3600
1072®	Willis Robert L	LY6-6237
1076®	Craig Richard T	LY6-4287
1051®	Anderson Robert W	LY6-4956
1080®	Farrell James J	LY6-3673
1063	Daniele Door Co Inc	LY6-3930
®	Daniele Joseph W	LY6-3210
1063r	Daniele Joseph W Jr	LY6-6038
1071®	Godek Stanley J	LY6-4110
1084®	Jenkins Maynard	LY6-4546
	1201 E LONGMEADOW RD begins	
1211®	Downey Francis E	LY6-3009
1215®	Thomas Martha I Mrs	LY6-3021
1217®	Hutchinson Kent C	596-6545
1221®	Holland Charles R	LY6-3724
	Holla-Dee Cattery pet shop	LY6-3724
1223®	Barna Anthony	LY6-4417
1231®	Long Rita T Mrs	LY6-6047
	Long M J nurse	LY6-6047
1228®	King Harry L Jr	LY6-3103
1235®	King Harry L	LY6-3010
	1237 SOULE RD crosses	
1240®	Hughes Kathleen C Mrs	LY6-4380
—	Boy Scouts of America Troop No 40 Camp	

SUNNYSIDE TER

Fr 281 Stony Hill rd W to dead end (Right even)

1®	Small Lloyd W	LY6-3013
2	Vacant	
3®	Mscisz Louis F	LY6-3234
4®	Skrzyniarz Frank S	LY6-3258
5®	Klein Theodore S	596-6584
6®	Guilmain Richard E	LY6-4827
7®	Sagan Walter M	LY6-4224
8®	Makuch Helen F Mrs	LY6-3323
9®	Rosinski Joseph F	LY6-3284
10	Lucas Anthony	
11®	Malzenski Edward	LY6-3250
12®	Jez Joseph A	LY6-3373
13®	Lajzer John J S	LY6-6184
14®	Zilewicz John A	LY6-6081
15®	Lenz Charles E	LY6-4709
17®	Gallipeau Rose A Mrs	LY6-6104
19®	Czupryna Stephen A	LY6-6360
—®	Ziemba Stanley J	

SUNSET ROCK RD
(N Wilbraham)

Fr 233 Mountain rd W to dead end (Right odd)

2®	VanBrocklyn Robert R	LY6-6363
—®	Gillman Pauline M Mrs	LY6-4733
3®	Pelton Elmer W	
—	Vacant	
7®	Jurkowski Fabian J	LY6-3391
—	Vacant	
15®	Dziura Stanley M	LY6-3171
20®	Coleman Thomas H Jr	LY6-3561
—®	Willette Mary F Mrs	LY6-4477
—®	Morrissette Raymond E	LY6-4432
—®	Westerberg Albert W Jr	LY6-3682

THREE RIVERS RD
(N Wilbraham)

Fr 3206 Boston rd NE to Palmer Town line (Right odd) (Irregularly numbered)

11®	Converse Clayton L	596-4678
15®	Glidden Robert F	LY6-6258
19®	Holdridge Gordon W	LY6-3993
20®	Lemieux George A	LY6-4965
23®	Trembley M A Mrs	LY6-3766
24®	Winchester Robert A	LY6-4302
25®	Holdridge Wesley H	LY6-3583
28®	Pellissier Bernard S	LY6-6232
	61 MASSACHUSETTS TPK crosses	
76®	Pelletier Lucien H	LY6-4729
	Pelletier L H Realty Co Inc	LY6-4555
78®	Paradis Rene L	LY6-3965
80®	Shaw Robert I	LY6-4457
84®	McIntosh Howard S	LY6-4663
88®	Fishwick George H	LY6-4945
	92 PINE DR begins	
100®	Funan John E	LY6-3159
103®	Bulat John S	LY6-4834
104®	Burnett John M Jr	LY6-3954
152®	Pelletier Maurice H	LY6-4425
107®	Harder Kurt F	LY6-4331
	Norma's Beauty Salon	LY6-4331
111®	Szaban Walter S	LY6-3296
165®	Chambers David A	596-6398
119®	Sząban Edward P	LY6-4698
172®	Lins Milton K	LY6-3351
127®	Spungin A P real est	LY6-4528
184®	Bowker E P Mrs nurse	LY6-4237
	— CIRCLE DR begins	
215®	Sweetman Laurence J	LY6-6280
	Sweetman Construction Co	LY6-6280
224®	Conley Eugene M	LY6-6265
236®	Butler Herbert L	LY6-4424
238®	Bernet John N	LY6-3113
240®	North Mabel A Mrs	LY6-3427
248®	Morgan Dora C Mrs	LY6-3523
	250 MAYNARD RD ends	
256®	Gorski Joseph S	
284®	Stokosa Mary Mrs	LY6-4494
	Stokosa C far	
	290 CHILSON RD begins	
372®	Gouvin Robert L	LY6-4347
375®	Croze Raymond J	596-3366
387®	Baker Raymond M	LY6-6100
391®	Hansen Eugene W	LY6-3581
395®	Lariolette Raymond H	LY6-4533

TINKHAM RD

Fr Spfd City line E to 41 Bolles rd (Right odd)

600® Sampson Walter W 596-3120
640® Anderson Carl G LY6-4840
655® Vakel N plumber LY6-4746
659® Vakel George H LY6-4810
660® Poehler Harold W LY6-4130
663 Vacant
787® Harlow Franklin W 596-3761
791® Hebert Howard C LY6-6192
792® Ford Norman C LY6-3437
793 DANIELE DR begins
795® Hanson John W LY6-4876
797® Richter Denny G LY6-4667
800 Vacant
803® DeSanti Raymond J LY6-4008
807® McGregor Robert W LY6-6244
808® Ronk S Edward LY6-3605
811 STONY HILL RD crosses
820® Led Duke Howard E LY6-3980
— Vacant
883 Jajuga Walter J LY6-3996
Wilbraham State Game Farm
— Vacant
915® Cirillo F E real est LY6-3695
916® Kober William M 596-6371
945® Rochford Bernard L LY6-4094
Rochford M A Mrs nurse LY6-4094
945½ ROCHFORD DR begins
947® Snow Melvin N LY6-4387
963 SCENIC DR begins
964® Craig William E LY6-3793
972 Vacant
980® Santos Anthony G
981® Collette Donald A LY6-6000
983 LONGVIEW DR begins
— Vacant
985® Kober E M Mrs 596-4012
992® Folsom Kent D 596-4586
993® Libby Mary Mrs LY6-3096
997® Thompson Charles B LY6-6041
1000® Bean Leonard R LY6-3090
1003® Martin Charles W LY6-4172
1007® Wojnicki John P LY6-3963
1028® Perkins Dudley O LY6-4060
1029 FAIRVIEW DR begins
1036® Verge Clarence J 596-4594
1047 MT BROOK RD begins
1056 Adams Cemetery
1081 MAIN ST crosses
1167® Buddington P O tchr music LY6-3495
1171® Frost Reuben B LY6-3990
1179® Messom Arthur T LY6-4661
1183® Baker H E real est LY6-4660
1195® Getchell John A LY6-4970
1237® Pellegrini Dominick LY6-3165
Place Joseph F LY6-6277
Peccinelli Peter
—off Vacant
1315® Murphy Alexander LY6-4926
1336® Strahan Theophilus H LY6-4323
1347® Rudge William E LY6-4463
1350 BOLLES RD ends

VISTA RD

Fr 90 Main SE to dead end (Right odd)

½ CLIFFSIDE DR ends
2® Finsilver Edward H LY6-3047
4® Langevin Robert L 596-4781
5® Howe Walter R Jr LY6-3079
6 Hammond Clayton B LY6-3501
—® Avon Proctor H LY6-6151
— Higginbottom Ralph

WALTER
(N Wilbraham)

Fr 20 Severyn S to dead end (Right even)

4® Opalinski Stanley LI 3-3810
5 OPAL ST ends
6® Michalczyk T J carp LI 3-3973
8® Szczepanek Mitchell J LI 3-3713
9® Mitus Mitchell J LI 3-4535

WASHINGTON RD
(N Wilbraham)

Fr E of Seneca rd W bey do to dead end (Irregularly numbered)

60 Schaefer Paul L LY6-3580
61® Szanderowski Stanley J LY6-4090
62® Laramee Lawrence L LY6-4089
— Brosch Anthony
80® Pisarczyk Stanley F LY6-4604
75® Panasian Gregory G 596-3739
79® Obrzut Stanley S
—® Obrzut Stephen
90® Presz Peter LY6-3920
91 SENECA RD ends
—® Celentano Frank J LY6-4783
—® Forand Roland A 956-3350
145® Marsian Donald H LY6-4628

WEST COLONIAL RD

Fr 30 Colonial rd SE and S to dead end (Right even)

2® Driscoll Robert J LY6-3783
3® Dale William G LY6-4900
4® Jones Robert W LY6-3105
5® Corey Donald W LY6-3167
6® Pearson Raymond G LY6-6153
7® Cleland Walter D LY6-3575
8® Marchese Katherine A Mrs LY6-3834
9® Ouimet Charles J Jr LY6-4318
10® Roper Robert G LY6-4336
11 S COLONIAL RD begins
12® Bosworth Richard L LY6-4571

WESTON
(N Wilbraham)

Fr 5 Stony Hill rd S to 23 Severyn (Right even)

1 Niejadlik Edwin J LI 3-3093
1½® Labuda Peter
1½ Vacant
2 Friendly Package Store liquor LI 3-3860
2 Town Line Pizza Shop LI 3-4284
3® Luszcz Alexander J LI 3-3453
4® Labuda Frederick LI 3-4289
Labuda's Market grocer LI 3-4289
5 Grzebieniowki Joan LI 3-1986
6® Borek Benjamin LI 3-4403
8 Parr James F LI 3-2213
9® Diotalevi Theresa Mrs LI 3-4828
10® Kwapisinski Anthony LI 3-4434
11® Diotalevi Leo D Jr LI 3-1788
12® Frydryk Jòseph S LI 3-4506
12½® Chmura John LI 3-4114
13 Zielinski Stanley M Jr LI 3-2084
Workum Mitchell T 543-4896
13½ Costa Arsimo
®Cierpial Henry J LI 3-4854
13½ Schofsky Carroll V LI 3-2126
14® Sidor Henry J LI 3-3638
15® Dudek Sophie
16® Boryczka Pauline Mrs LI 3-4501
17® Mucha Anna Mrs LI 3-4540
17½ ACTON ST crosses
18® Soja Sophie M Mrs LI 3-4257
19® Wirzbicki Walter S LI 3-4054
20® Cieplik Josephine Mrs LI 3-1736
21 Burza Frank M LI 3-1248
22 Siwa Vera Mrs
Przybycien John
23 Henry William J LI 3-3754
24® Tokarski Sophie Mrs LI 3-4615
25 Workum Mitchell D LI 3-3234
26 Gorski Joseph LI 3-4394
27 Kedziarek Zygmont
28 Galas Boleslaw G
29 Bielecki Walter J
30 Nowalk Adolph LI 3-4574
31 Banas Thaddeus I LI 3-2152
32 Szczepanik Joseph LI 3-1680
33 Vacant
34® Salcevics Ignatys
35 Mazur Helen Mrs
36 Bielecki Stanley J
37 Harasymiw Stephen 543-1423
Hudyka John J LI 3-1592
38® Misiaszck John K LI 3-4715
39® Gurski John W LI 3-3039
40® Litera Mary Mrs
41® Diotalevi L fuel oil LI 3-3905
42® Nowak Aniela Mrs LI 3-3664
43 Bierowka Antonia Mrs LI 3-1480
44 Tumidajski Stanley J LI 3-4463
45® Misterka Joseph LI 3-1786
46® Wyzik John F LI 3-4562
47 Motyl Bertha Mrs
48® Motyl Stanley J LI 3-4801
49® Motyl Theodore J LI 3-3830
50® Niedbala Nellie S Mrs LI 3-1289
51® Chmura Joseph LI 3-4908
52 Jakobczyk Joseph F
53® Skrzyniarz Joseph
54® Sowa Sadie A Mrs LI 3-3719
55® Galeziowski Anthony
Vacant
56® Jablonski Boleslaw M LI 3-4327
57® Maciaga Mary K Mrs LI 3-4442
58® Dynak Sophie N Mrs LI 3-2027
61® Urban Anna H Mrs
64® Cioch Constantine LI 3-3263

WHITE
(N Wilbraham)

Fr 2485 Boston rd S to dead end (Right even)

7® Koslovski Elizabeth LY6-4309
8® Leroux Gerard H LY6-6521

WILBRAVIEW DR

Fr 621 Spfd N to 10 Pearl la (Right even)

3® Guarnera Joseph R LY6-3420
4® Gaudette George R LY6-4615
5® Spagnoli Salvatore J LY6-4102
6® Welch John C LY6-6128
7® Riskin David LY6-4978
7½ JEWELL LA crosses
8® Grace Walter L LY6-3941
9® Connos Christi LY6-4938
10® Davis John B LY6-4421
11® Jensen Howard T LY6-4438
12® Patrie Alfred W LY6-3291

WILLOW RD
(N Wilbraham)

Fr 31 Bartlett av W to dead end

— Cordner Robins LY6-3259

WILSON
(N Wilbraham)

Fr 2491 Boston rd S to dead end (Right even)

4® Peczka Stanley J LY6-3477
6® Peczka Edward B LY6-6407
7 LaBrie Estelle P Mrs
8® Peczka Rodolph F LY6-6313
11® Rivers Alfrodor LY6-4203
Estes William W LY6-3820
14® Amdre Manuel LY6-4877
15® Gobeille Ernest P LY6-6215
16® King Alice M Mrs LY6-3683
16r Lagerstrom Anna S Mrs LY6-3478

WILTON DR

Fr 525 Spfd N to dead end

—® Gleason Donald R LY6-4595
5® Boggio Lester M LY6-4420

WOODLAND RD

Fr 39 Soule rd N to dead end (Right even)

2® Welch Thomas B LY6-4333
6® Welch Robert P LY6-3700

WOODLAND DELL RD

Fr 494 Main SE to dead end

— Station No 2
— Pump No 5
— Pump No 6
— Masonic Hall
— Woodland Dell Cemetery

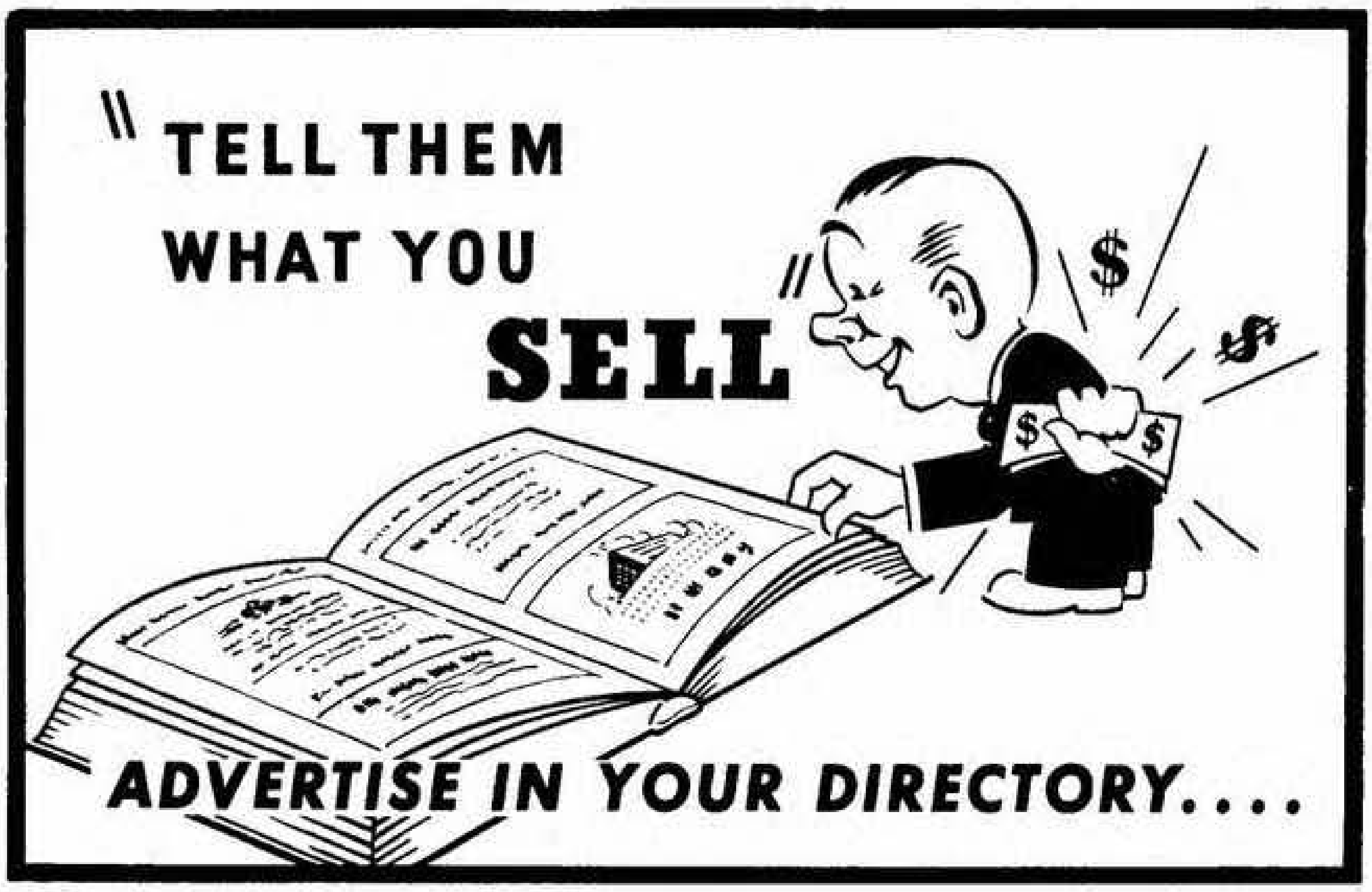

THE PRICE & LEE CO.'S

SPRINGFIELD SUBURBAN

INCLUDING

WEST SPRINGFIELD, LONGMEADOW, AGAWAM,
EAST LONGMEADOW, FEEDING HILLS, HAMPDEN,
LUDLOW, NORTH WILBRAHAM and WILBRAHAM

TELEPHONE NUMERICAL DIRECTORY

This is a complimentary service in connection with your City Directory, and for which no charge is made.

1963

COPYRIGHT 1963 BY THE PRICE & LEE CO.

Due to the necessity of frequently changing telephone numbers assigned to users, we suggest that you verify this information by referring to your local telephone book to see if any changes have been made since this Directory was compiled.

EAST LONGMEADOW TELEPHONES

525

2120	Mrs Kathryn J Gould
2124	Tom Frusher 3d
2167	Willow Glen House The
2167	Ernest E Siano
2174	Russell R Parker
2249	Stanley J Kuta
2280	Stanley Holotka
2313	Walter E Donnovan
2337	Universal Home Builders Inc
2337	Frank Lombard
2357	Alexander Patnode
2387	Joseph N Colapietro
2409	Richard W Brown
2438	Fuller Insurance Agency
2460	Bruce B Bean
2465	Stephen R Empsall
2471	Rupert R St John
2478	James E Palmer
2557	Harry A McIntire
2608	James L Robinson
2651	Edward H Faber
2653	Robert H Smith
2662	Ernest A Johnson
2673	William C Osborn
2679	Lawrence L Perron
2701	John R Zebryk
2736	John F Steels
2741	Robert A Bartlett
2247	Harold A Relihan Jr
2748	David S Pond
2787	Eric G Hurlin
2790	Gilbert M Campbell 3d
2805	Herbert A Battige Jr
2823	Victor Kowal
2824	Philip A Yacovone
2829	Edward J Kulik
2854	William R York
2880	Eugene C Hanks
2881	Harry Duetsch
2904	Adolphe A Storey
2910	Mrs Laura T Burr
2938	Lawson W Whitney
2940	Nicholas L Mushenko
2943	Robert J Chaisson
2983	Milton F Porter
2996	Ernest H Wilkins
2997	Frank Favozza
2998	William E Harrington
3018	Guida M Paroli
3049	Robert D Camp Jr
3070	Nationwide Insurance Co
3080	Charles H Campbell
3085	Richard W Bilton
3088	Gordon M Davidson

525

3091	Robert T Gellock
3094	Robert R Garrow
3102	William L Foote
3121	Richard J Henry
3131	Robert J Campbell
3134	Suburban Employment Service
3138	John F Donovan
3140	Joseph J Liguori
3142	Richard J Hieronymus
3145	Henry J Feeney
3146	Henry A Martel
3150	Lauren F Lancaster
3152	Chester D Paine
3163	Ernest R Lunden
3181	Edward C Garwicki
3189	Wilfred O Worthing
3196	Gene A Parker
3197	Alan E Dudley
3206	William J Creighton
3213	John P Trenceri
3223	John C Tarbell
3240	W Earl Russell
3285	Saul Small
3407	Edward F Byrnes
3445	Alan Kidd
3472	Mark B Cowles
3473	Kasimir S Osinski
3486	H Bradford Wood Jr
3621	Mrs Alice R Arbour
3668	Raymond F Zanoli
3732	Ronald F Turnberg
3738	Bertram J Milleville
3770	Mrs Gertrude L Ouellette
3773	Edward W MacFarland
3774	Franklin C Graham
3890	William L Jackson
3926	Safe Deposit Bank and Trust Company
6000	Stanley P Chrzan Jr
6003	Ralph J Roberts
6007	Mrs Marion E Fairbanks
6010	Leo J Brodeur
6024	Daniel Horn Jr
6030	Ronald K Premo
6034	Richard G Hagstrom
6035	Jay E Traver
6040	Richard P Spencer
6057	George J Gebo
6058	Ralph H Allen
6064	Richard B Tarr
6074	Albert Viveiros
6080	Victor L Tidlund
6082	Paul A D'Amour
6083	Marvin M Bryon
6093	Allan R Coates
6098	Frank S O'Brien

525

6103	Lucy G Marshall
6108	Henry C Magee
6113	Eugene F Trase
6128	Austin E Edgington
6138	Robert R Aldrich
6142	Raymond E Huber
6170	E Robert MacFarlane Jr
6180	Gordon E Meron
6189	Mrs Margaret Higgins
6193	Joseph A Dolan
6197	Joseph M Kmon
6200	Paul S Doherty
6206	Donald A Heath
6209	Casimir Gruchala
6211	Edward M Skelton
6219	Lyman E Peney Jr
6220	Donald A Stanton
6259	Truman S Huntley
6260	Carl A Testerman
6269	A Stedman Dowd
6291	Arthur T Rydell
6293	William J Pearce
6295	Felix W Cangro
6296	Warren M Fiske
7022	Charles J Wenk
7053	Harry E Burgin
7065	J Harold Ek
7104	Harold S Botta
7161	George E Audren
7161	Charles R Melvelle Jr
7186	Richard E McFarland
7192	James P Moynihan
7212	William P Garber
7222	Bishop & McCollum Inc
7229	Edward M Glista
7232	David L DeVeber
7271	John A Modzelewski
7290	Robert C Langford
7312	Albert V Iannuzzi
7335	Rev Reuben W Martin
7349	William R Bradley
7355	Robert O Burson
7361	Seth F Wakeman
7371	A Eugene Corey
7383	Wayne E Francoeur
7385	Otto H VonLassnitzer
7393	St Marks Episcopal Church
7416	East Longmeadow Methodist Church
7424	Gerard F McGee
7438	Winston B Larson
7533	John F Salvetti
7549	Otto C Fei
7576	Chester D Merchant
7580	Robert A Sanderson
7664	Edward J Hanna

525

7719	Mrs Clara R Haldane
7792	Joseph Chmura
7849	Clayton C James
7929	Thomas F Kavanaugh
7943	Robert E Fleming
7974	John H Griffin
7985	Ruth A Riggs
8343	County Corner Bar
8343	Country Corners Inc
8348	Milton Bradley Co
8366	Econ-O-Wash Laundry

LA 5

2000	Charles J Lockhart
2001	Rev William R Valentine Jr
2002	Henry M Clark
2003	H Warden Plumadore
2004	Donald H Twohig
2005	Herbert E Teden
2007	Warren W V S Moffett
2008	Gurney W Skelton
2009	Wilbur A Mason
2010	Mrs Iola B Klein
2011	Douglas J Hannah
2012	William E Stolecki
2013	Stanley R Westcott
2014	Francis A Jerrold
2015	Mrs Letitia M Tait
2017	Wallace W Leavitt
2019	Edward J Gouvan
2021	Donald Ashley
2022	William F Croken
2023	Edward F Marcoux
2024	William B Roberts Jr
2025	Dorothy C Barrett
2026	Richard P Edson
2027	William McLaren
2028	Carl F Vaughan
2029	Charles J Duggan
2030	Beaulieu Bros
2030	Gerard J Beaulieu
2031	Wetstone Tobacco Corp
2032	Russell Hanson
2033	Clarence B Cooley
2035	Carle G Hallen Jr
2036	Felix A Costantini
2037	Harry O Carlson
2038	Napoleon Morneau Jr
2039	Fred C Battige
2040	Robert S Barker
2041	Mrs Cora B Connelly
2042	Carl F Trembley
2043	Francis E Gowash
2044	Wasily Luchevich
2045	Allen M Kupsov
2046	George W Marshall

LA 5

2047	Paul Lavitt
2048	Felix A Dalessio
2049	William Coron
2050	Alexander J Richardson
2051	William E Parent
2052	William J Senecal
2053	Gordon W Campbell
2054	Mrs Elfriede Kern
2055	Kenneth R Leighton
2056	William O Weferling
2057	John Marsella
2058	Mrs Eliza C Buffington
2059	James L Cunningham
2060	Frederick W Anderson 3d
2061	Mrs Agnes McCullough
2062	Edmund D Barton
2063	William H Kennedy
2064	Mrs Katherine D M Holway
2065	Ralph L Lindner
2066	Ernest O Bass
2067	Mrs Hazel M Mandigo
2068	George Meakin
2069	Harry L Christianson
2070	E Thomas Topitzer Jr
2071	David R Smith
2072	Harry W Miller
2073	Stanley C Johnson
2074	Mrs Edna T Bereswill
2075	Mrs Lillian Shaw
2076	Hayden S Bradley
2077	Ralph E Freeman
2078	Reginald P Gaboury
2079	Thomas J Guilmette
2080	Francis A Senecal
2082	E Thomas Williams
2083	William H Clark Jr
2084	Harold A Gullberg
2085	Mrs Mildred G Cook
2086	Anthony H Govine
2087	Howard T Pease
2088	Everett G Priest
2089	Ralph W Jamison
2090	Malcolm Petrie
2091	Mrs Olive V Carto
2092	Clement R Noel
2093	William T McCarthy
2095	Walter L Wilson
2096	Edward A Haskins
2097	P Kenneth Perry
2098	Mrs Ruth B Stetson
2100	Daniel A Ulich
2101	Henry O Johnson
2102	Mrs Mary E Anderson
2103	Carl A Lindwall
2105	Tommys Auto Body

LA 5

2106 Paul A Bahlin
2107 Wrayburn J Bourgeoise
2108 Gaetano F Cappuccio
2110 John M Campbell
2111 William H Willis
2112 Hans Bahlin
2113 James W Prarie
2114 Watchusett Farm
2114 Mrs Helen Bradford
2116 John Harry Corwin
2117 Orpha P Pigeon
2119 Royal K Southwick
2121 Mrs Thelma V Nelson
2122 Robert J Ramsay
2123 Charles F Packard
2125 Mrs Helen R Mason
2126 Merton H Pierce
2127 Vladam W Shonak
2128 Henry F Rossmeisl
2129 Raymond A Miles
2130 Richard F Wolpert
2131 Paul A Newton
2132 Donald A Paris
2133 Louis D Giroux
2135 Walter E Lyman
2136 William S Hendrick Jr
2137 Russell L Williams
2138 Edward J Snarski
2139 East Longmeadow Realty
2139 Edward A Hinch
2140 Clinton H Richards
2141 Cornelius Hurlburt
2142 Mrs Martha B Thomas
2144 Mrs Sylvia E Lindstrom
2145 Charles A Zacher
2146 Bertram A Gardner
2147 Dominic R Carabetta
2148 Joseph A Stenta Jr
2149 Fritz W Bodenstab
2150 Oscar J Carlson
2151 Roger D Babson
2153 Cyril F Leavitt
2154 R L Putman Jr
2155 Robert G Boulrice
2156 Frederick P Logan
2157 Ralph C Hobbs
2158 Bernard N LeBlanc
2159 H Frederick Schroeder
2160 C Elmer Richmond
2161 Robert J Wenning
2162 Richard W Yeomans
2163 Roland E Butler
2164 John R Agnoli
2165 Richard D Thomas
2166 Nicholas P Votze
2168 Mrs Lena M Ogden
2169 Eugene F Amero

2170 George W Wegman
2171 Charles T Naylor
2172 Donald H Kibbe
2173 Ronald J Zimmerman
2175 Victor M Newton
2174 Allen Co
2174 Russell A Parkhurst
2174 Robert J Johnson
2176 John H Bortle
2177 Elliott G Phillips
2178 Robert F Wilson
2179 Joseph C Bolger
2180 Harry Goodman
2182 Evelyn M Nash
2183 Nicholas Mascaro
2184 Clayton E Bliss Jr
2185 Wilson H Rice
2187 John P Brega
2188 Springfield Window Cleaning Co Inc
2188 Leon J Kenyon Jr
2189 Edwin A Fogg
2191 John H Cassidy
2192 Howard E Leheup
2193 John F Rossi
2194 Mrs Florence M Buffington
2195 Elmon D Bauyea
2196 Mrs Esther Johnson
2197 Mrs Mary M Corbett
2198 Mrs Olive M Wheeler
2200 Mrs Mary J Shuart
2201 The Modern Venetian Blind Laundry
2201 Brunswick B Leslie
2202 Daniel E Bisi
2203 Ray S Jones
2204 Charles R Burgess Jr
2205 Henry Pawlowicz
2207 Ejnar T Nelson
2208 Walter D Cummings
2209 Charles J J Cox
2210 Edward K Leddy
2211 Joseph B Merton
2212 Neil C Robinson
2213 Dominic F Lombardi
2214 Frank A Bozenhard
2215 William D Mailler
2216 William J Emmanuel
2217 Mrs Myrtle I Austin
2218 Mrs Elaine A Bergeron
2219 Harvey G Carpenter
2220 Roger C Smith
2221 Stanley I Janosz
2222 Pietro Maserati
2223 Deane S Clark
2224 Walter G Hedlund
2226 Donald T Heenan

LA 5

2228 Charles E Williams
2229 Lenthal K Shumway
2230 Theodore J Gauthier
2231 Omri B Parsons
2232 Emil C Hahn Jr
2233 Robert H Morris
2234 Mrs Astrid Bowgeaise
2235 Frank J Dlugas
2236 George B Bergmann
2237 Wilton B Hayes
2238 Vedovelli Inc
2239 Mrs Eva A Forgues
2240 Alice C Speight
2241 Mrs Madeline M Bly
2243 Gertrude M Conway
2244 Lawrence E Ellershaw
2245 Mrs M Lena Goodrich
2246 Douglas J Beck
2248 Thomas A Williams
2250 Donald M McNeish
2251 John J Dunn
2253 Joseph C Behan
2254 Nicholas J Smirnoff
2255 Richard R Filley
2256 Charles L Brown
2257 Rolland H Congdon
2258 Mrs Grace E Siddall
2258 Walter F Siddall
2259 Burt A Cushman
2260 Kenneth R Bilodeau
2262 Charles E Wiest
2263 Edward J Buckley
2264 William L Morgan Jr
2265 Richard J Deso
2266 Frank G Hammond
2267 Gordon M Phinney
2268 Robert J King
2269 William L Peavey
2270 Creeger Bros
2270 Mitchell H Cruger
2271 David Young
2272 John L Tuley
2273 Harold E Thresher
2275 Donald B Hanks
2276 Robert W Cooper
2277 Raymond E Iles
2278 Frederic A Wheeler
2279 Kay-Vee Realty Company Inc
2281 Adolph J W Ziemba
2282 Romeo O Rouette
2283 Erwin P Hanks
2284 Mrs Jessie W Powers
2285 Richard C Fattini
2286 Mrs Marion A Moran
2287 Edward R Benoit

2288 Ralph C Gardner
2289 Harry J Watters
2290 William W Carter
2291 Harold E Forbush
2293 Henry V Parsons Jr
2294 Berkshire Plastics Co Inc
2295 Mrs Irena C Knowlton
2296 Warren H Kenyon
2297 Ernest A Scagni
2298 Rolland A Fredette
2300 Joseph F Dilk
2301 Joseph M Bell
2302 Stanley J Szurek
2303 Harry S Syrett
2305 Ralph E Cooley
2307 Edward R Hass
2308 Ernest S Dix
2309 Paul R Guenther
2310 Joseph S Lemanski
2311 Gilbert D Bristol
2312 Leonard W Clay
2314 Larry L Gimbel
2315 George W Tracy
2316 Fritz A Armstrong
2317 Frank E Freyenhagen
2318 Lawnmower Service Center
2319 Everett W Fox
2320 Robert P Gour
2321 Roger W Killam
2322 Harold A Chase
2323 Philip W Gorman
2324 Alvin W Gray
2325 Milton A Hayward
2326 George T Crosier
2327 Silas Williams
2328 Elsbeth L Beeh
2329 Dominick A Petti Jr
2330 Blaine R Nelson
2331 Gene O Walker
2332 Everett G Lovering
2334 Charles E Johnson
2335 Richard S Balch
2336 Osias J Masse
2338 Big Ben Town House
2339 Alton H Livingston Jr
2340 Mrs Catherine A Moore
2342 Edwin A Falk
2343 Mrs Mary M Stewart
2344 Longueil Transportation Inc
2345 Henry T Dickinson
2346 Helmer Johnson
2347 Otto F Weigand Jr
2348 Terrence W Sweeney
2349 Walter Feathler

2351 Joseph P Flaherty
2352 Francis D O'Hearn
2353 Joseph E Warren

LA 5

2354 Mrs Jeanne P Goodlatte
2355 Robert G Moran
2356 Albert E Lareau
2358 John J Quinn
2359 C Arthur Fessenden
2360 Fred B Strandberg
2361 Mrs Lillian G Cleveland
2362 Mrs Frances M McCullough
2363 Timber-Craft Co
2365 Robert H Ramey
2366 Ernest J Carrington
2367 Leo W Racicot
2368 Chester J Scharmer
2369 Stanley B Hanks
2370 James M Longwill
2371 Garfield W Morton
2372 Lloyd R MacNayr
2373 Joseph R Crosby
2374 Rene R Cuvellier
2375 Harold C Lambert
2376 Mrs Augusta Howlett
2377 Ernest J Ferrero
2378 Walter L Oakes
2379 Mrs Lillian M Alford
2380 C E Anderson Associates
2380 C Edwin Anderson
2381 Arthur J LaBerge
2382 Joseph F Buchanan
2383 Quinto A Pallatino
2385 Leonard L Desmarais
2386 Albert E Morgan
2388 Clark H Condon
2389 Albert E Lacey
2390 Francis M Carey
2391 Joseph H Donovan
2392 Lawrence A Waterman
2393 Clayton H Everett
2394 Joseph Z Dioron
2395 Mrs Elva L Kibbe
2396 Leo M Ethier
2397 Charles A Price
2398 Richard N Johnston
2400 Emory S Wilbur
2401 Vincent J Panetta
2402 Ragnar J Peterson
2403 Mrs Edith A Heathcote
2404 Foster C Silver
2405 Mario P DiMonaco
2406 Charles A Fazio
2407 George E Turner
2408 Mrs Louise Bertucio
2410 John A Halvorsen
2411 John D Sloan
2412 Floyd E Cushman
2413 Elbert R Hood
2414 Walter J Murphy
2415 Daniel A Cicchette
2416 Giles E Stewart
2417 Joseph J Vogel
2418 Roy Dunkerley
2419 Allen T Kirkley
2420 Russell E Snow
2421 Mrs Grace M Grunander
2422 Roy E Malmstrom
2423 Peter I Roesler
2424 Alex S Peterson
2425 Donald Brenner
2426 Lewis Howarth
2427 Richard S Foster
2428 George H Rydstedt
2429 Howard J Moffatt
2430 Ann Dunbar Inc
2430 Lew-Ann Realty Co Inc
2431 Marshall Armstrong
2432 John T Winn
2433 James H Rowland
2434 Stanley M Wiezbicki
2435 Mrs Hazel E Rourke
2436 Amalia N Ferri
2437 John M Maciaga
2439 Frederick E Miller
2440 A Ronald Davis
2441 Fernandus O Routson
2442 Agnes Hawley
2443 Daniel J Croken
2444 Perry M Smith
2445 Mrs Mary B Engel
2447 Russell E Rennell
2450 Emil V Raimondi
2451 Philip A Hoag
2452 Frederic G Hawley
2453 Timothy H Brodrick
2454 Donald E Smith
2455 Albert J Aldrich
2456 Raymond E Hartford
2457 James E Brookes
2458 William L Lessard
2462 Carl S Erickson
2463 Owen K Sample
2464 Wallace G Clow
2466 Conrad M Wiezbicki
2467 Arthur C Benedict
2468 James M Stella
2470 The Pizza Shoppe
2472 Lincoln Cruickshank
2473 Mary Carmody
2474 Leon E Cooley
2475 Albert J Rosati
2476 Robert J Burns
2477 William A Herzog
2479 R Wilbur Hersey
2480 Graves Insurance Agency
2480 Clifton M Graves
2481 Ralph W Falkins

LA 5

2482 Deane E Thomas
2483 Mrs Jennie Carabetta
2484 Arthur W Thornton
2486 Stuart J Benton
2487 Crane Beauty Nook
2488 Gunner A Peterson
2490 James L Hogan
2491 Leroy H Wood
2492 Charles A Bowler
2493 Edward F Lindner
2494 Agnes E Kennedy
2496 Emil Alix
2497 Ernest W Sleith
2498 Elmer H Sykes
2500 Albert E Bilton
2501 Thomas R Byrne
2502 Harry J Corwin
2503 Russell J Fournier
2504 Danile J Bresnahan
2505 Frank A Frazier
2506 Thomas J Kelly
2507 Frank D Templeman
2508 Clarence B Pedersen
2510 Victor A Nystrom Jr
2511 Jennie O Johnson
2512 Orchard Manor Rest Home
2513 Ainslie Forbes
2514 Donald E Wood
2515 Richard G Hassell
2516 Orton A Cushman
2517 Robert E Pease
2518 Raymond A Charbonneau Jr
2519 Henry C Gagnon
2520 John R Fox
2521 William C Griswold
2521 Mrs Yuba M Griswold
2522 Norman T Crooker
2523 Adolph J Tesini
2524 Kenneth A Anderson
2525 Charles C Bliss
2526 Joseph Chapdelaine Inc
2528 John H Messer
2529 Lester H Ainsworth
2530 Victor J Maher
2530 Ora & Leo's Canteen Service
2531 Royal J Southworth
2532 Joseph A Accorsi
2533 Edward C Leech
2534 Irving J Rourke
2535 Craig A Baillieul
2536 Charles J Napier
2538 George P Vaughn
2539 Fred A Kern
2540 Gold's Farm Store
2540 Gold's Poultry & Egg Farm
2540 Irving Gold
2541 Victor Orsini
2542 Mrs Marie B Hughes
2543 James N McNerney Jr
2544 Harry L Patterson
2545 Donald J Connor
2546 John L Strandberg
2547 Roy W Cole
2549 Robert B Bates
2550 Philip J Maher
2551 John F Lightcap
2552 Corradino DiLaudo
2553 Robert A Ouellette
2554 Dreyer Auto School
2554 Herman J Dreyer
2555 Arthur H Green
2556 John Beyerlein
2558 Harold L Chase
2559 William F McCurry
2560 Mrs Barbara P Stewart
2561 Charles R Moon
2562 Herbert Bohlin
2563 Richard J Taylor
2564 Willard E Hick Jr
2567 Frederick A Weake
2568 Herman A Mason
2569 Springfield Instrument Co
2570 John M Knies
2571 George H Peaslee
2572 Guido J Concato
2573 Thomas J Sault
2574 Kenneth H Gurney
2575 Ervin F Henault
2576 Mrs Zilpha A Smith
2577 Donald M Smith
2578 Carl W Haetinger
2579 Croteau Realty Co
2579 Gabriel H Croteau
2580 Edwin A Hulton
2581 Oscar S Larson
2582 Walter M Jasinski
2583 Benjamin A Currier Jr
2584 Gilbert C Roy
2585 Worthing Realty Inc
2586 Lew-Ann Realty Co Inc
2587 John F Hearn
2588 Raymond E Fisher
2589 Edward W Betterley
2590 Robert W Symmes
2591 James C Axtell
2593 Grace E Swanson
2594 Sebastian Manferdini
2595 Mrs Jeannette A Martell
2596 Mrs Yvette J Trottier

LA 5

2597 Frank N Mascaro
2598 William H Harsh
2600 Edward J Denault
2601 William L Wilson
2602 Norman A Young
2603 Alan J Stockwell
2604 Henry F O'Brien
2605 Andrew P Palpini
2606 Ainsley D Rockwood
2607 James G Anderson Jr
2609 Forest R Goodrich
2610 Ralph C Paige
2611 Robert O Dorn
2612 Albert L Gibney
2614 Robert C Carliss
2615 Karl H Gustafson
2617 Louis Raplus
2618 John L Buchanan
2619 Arthur C Lewis
2620 Arthur W Anderson
2622 Sherwood S Jones
2623 Fred A Forbes
2623 Mrs Margaret Forbes
2624 Robert N Rehn
2625 Albert A DeRoche
2626 George G Grundstrom
2627 Timothy J Prendergast
2628 Karl L Koch
2629 August G N Foisy
2630 William A Pozzi Jr
2631 William C Simpson
2632 Donald E Riga
2633 Oscar E Thorngren
2634 William S Hendry
2635 Peter Irzyk
2636 Leo J Girouard
2637 Harold E Colby Jr
2638 Thomas F Swayger
2639 Gilman D LaBroad
2640 Armand L J Morin
2641 Russell B Hussey
2642 John B Hurlbut
2644 Orlo R Cook
2645 George A McGrath
2646 August M Liberatori
2647 Mrs Jean Y Turner
2648 John L Sullivan
2649 Jack R Bartlett
2652 Warren K Simons
2654 John Thurner
2655 Ernest J Boucher
2656 Frank T Biscotti
2657 B & B Market
2658 Frank D Siciliano
2659 Hobart B Swan
2660 Joseph G Vedda
2661 Edward W Bruce
2663 William C Miller
2665 Page Window Cleaning Co
2666 Ivan A Mason
2667 Charles F Smith Co
2668 George H Plumb
2671 John R Manning
2672 Mrs Mary F Morse
2675 Ettore P Bono
2675 Robert P Clark
2676 Scully & Driscoll Motor Express
2676 Michael F Scully
2677 Warren H Parenteau
2678 Wrayburn M Benton
2679 Oldrich C Chyba
2680 Harold H Keane
2681 Henry O Bendtson
2682 Kenneth L Malmstrom
2683 Norman J Fontaine
2684 Phillip E Bechard
2685 Ambrose C Johnson Jr
2686 Theodore M Harper
2688 Merritt A Wright
2689 Joseph C Drawec
2690 John W Sampson
2691 Ralph A Benson
2692 Douglas D Judd
2693 Hollis B Moore
2694 Edward H Lockwood
2695 Mrs Blanche Creeger
2696 Mrs Mildred Trench
2697 Alfred A Kibbe
2698 Harry F Barteau
2700 Herbert Mallalieu
2702 Arthur G Clay
2703 Donald H Washburn
2704 Anthony Zampiceni
2705 Arnold B Talbert
2706 Narcisse J Renaud Jr
2707 Henri J Benoit
2708 Mrs Lydia D Clark
2709 Laurence Birtwell
2710 Eric E Nasman
2711 Herbert A Wolfe
2712 Paul J Wiejek
2713 Mrs Louise B Ryland
2714 Peter G Inman
2715 Gerald W Hilton
2716 James T Donnelly
2717 William J Murphy
2718 Fred E Adams
2719 Mrs Clara M Titcomb
2720 Lee Swindlehurst
2721 Karl A Martenson
2722 Alfred D'Antonio
2723 Benjamin J Williams
2724 Clarence P Ouellette
2725 J C Grigely Inc

LA 5

2726 Edward J Newman
2727 Gerald Osterman
2728 Dominic F Argiro
2729 Paul A Hanke
2730 Homer A Thieme
2731 Joseph A Monty
2732 Robert J Peskin
2733 Willard H Cooley
2735 Alfred P Graveline
2737 Stanley W Mallalieu
2738 Robert J Underhill
2739 Valbert E Dragon
2740 Herbert J Randall
2742 Kenneth M Lafferty
2743 Gerald M O'Melia
2744 Karl C Bailey
2746 Frank C Parker
2749 Donald F Wieland
2751 Hugo Roth
2752 Joseph S Marciniec
2753 Arthur F Nustrom
2754 Leroy W Carvell
2755 M Roy Anderson
2756 Harold G Gray Jr
2757 Richard M Haetinger
2758 Richard D Francis
2759 A Ramon Beringhdi
2760 Mrs Mary E Twohig
2761 Samuel E Thresher
2762 Mrs Shirley M Facey
2763 George W Meacham
2764 Sidney R Widlan
2765 Peter R Widmer
2766 Gerard P Chapdelaine
2767 Earle C Bennett
2768 Mrs Clara Monat
2769 Roy O Yarnell
2770 George H Ramsdell
2771 Frank J Vomacka
2772 Marvin Moyer
2773 Ralph C Cousineau
2774 John D Dean
2775 Howard J Gourley
2776 Chandler W Newell
2777 Ray's Auto Body
2778 Mrs Katherine B Michel
2779 John H Johnson
2780 Karl M Murphy
2781 Maurice E Carron
2782 Raymond F Lynch
2783 Malcolm R Hanson
2784 Holger H White
2786 William J Taylor
2788 Russell H Harrison
2789 E Raymond StMarie
2791 F J Brock Co
2791 Francis J Brock

2792 William J Maybury
2793 Charles H Antaya
2794 Donald H Quimby
2796 Robert A Fiore
2798 Gilbert P Jenne
2800 Walter I Niemczyk
2801 Vincent G Martin
2802 Mrs Margaret G Kreuter
2803 Stewart Bauss
2805 Herbert A Battige Jr
2806 Ole B Clark
2807 Joseph W Antaya
2808 Joseph E Redden
2809 William J Racine Jr
2810 Countryside Store
2810 Allyn J Stagnaro
2812 Mrs Christina M Barkhuff
2813 Raymond J Bourque
2814 Earl H Goodrich
2815 Robert F Bean
2817 Hugh J Daley
2818 Everett C Hutchinson
2819 Albert L Ouimet
2820 George H Whitkop
2821 Jesse D Wood
2825 Virgil H Hulette
2826 Leslie J Fox
2827 Edward J Gramse
2828 Armand L Vedovelli
2830 Mrs Katherine C Hale
2831 Wilbrod L Blanchette
2832 Francis T Merrigan
2833 James L Cunningham
2834 Harold L Bumpus
2835 U S Insulation Co
2836 Donald H Pierce
2837 Stanley E Brown
2838 Stanley H North
2839 J Hunter Bryson
2840 Cyril F Holdridge
2841 Frank A Tacy
2842 John L Lamarche
2843 Robert D Barnes
2844 Frederick B Demarest
2845 George W Wescott
2846 John B Moyer
2847 Stanley B Hanks
2848 Elwood D Brown
2849 Michael A Lawor

2850 Joseph A Marazzi
2851 Carl P Payson
2852 Edmund R Page
2853 Gerald M Westberg
2854 E Michael Pesto
2855 Frank H Wilson
2856 Avedis J Hagopian
2857 Harry S Swanson
2858 Clifford E Spear

LA 5

2859 Walter I Johnson
2860 William J Broderick
2862 Donald A MacIntosh
2863 Harold H Webber
2864 Matthew Cochran
2865 Mrs Elizabeth Rinkewich
2866 Wilfred J Brunelle
2867 Leonard J Parent
2868 C Victor Linden
2870 Amerigo A Russo
2871 James E Byrnes
2872 Beaman O Woodward
2873 Ralph S Warner
2874 Clarence O Lamoureaux
2875 John R Connors
2876 Roland G Chapdelaine
2877 Isidore C Guerin
2878 Philip T Anderson
2879 Frank P Morrisino
2882 Norman J Premo
2883 Gerard A Letendre
2884 Joseph C Riga Jr
2885 Lawrence L Bennett
2886 Bruno J Scully
2887 John F Powers
2889 Wallace M Hale
2890 David L Ogilvie
2892 Walter E Lynch
2893 Mrs Louise L Wyss
2894 Ira W Lesure Jr
2895 F Albert Green
2896 Heywood M Cooper
2898 Patsy Santaniello
2900 Raymond R Racicot
2901 C Raymond Hindes
2902 Lloyd E Brenton
2905 Charles E Powell
2906 Michael Panetta
2907 William G Fenton
2908 Louis A Poto
2909 Donald R Hartley
2912 Robert L Lapolice
2913 Mrs Ella N Lewis
2914 James A Henderson
2915 Henry E Olesniewicz
2916 Henry A Goodrich
2917 William M Cranson
2918 Clifford B Cox
2919 John A Heideman
2920 Lester T Snow
2921 Bruce R Richardson
2922 Bertrand W Kittredge
2923 Harold H Gagner
2924 Raymond T King Jr
2926 S H Berry Heating
2926 Samuel H Berry
2927 Robert A Breau
2928 Norman C Bassett
2929 Leo Tarpinian
2930 James W Babcock
2932 Frank J Arciszewski
2933 Max Kwasnik
2934 Robert V DeShay
2935 Frederick W Farrell
2936 E Dwight Strong
2937 John D Florence
2939 Paul G Page
2942 W Kent Fernald
2944 George D Sheret
2945 Floyd L Cramblit
2946 Mena J Demetrion
2947 Lester R Streeter
2948 Enrico J Oliveri
2949 Mrs Patricia A Wenk
2949 William B Wenk

2950 Edwin T O'Connor
2951 Gerald F Tavener
2952 Eugene E Booth
2954 Edward M Leahy
2955 Arthur J Pero
2956 Rene W Beaulieu
2957 Robert F Johnson
2958 James R Steele
2961 Donald E Kenyon
2962 Sture H Nelson
2963 Douglas W Abel Jr
2964 H Donald Ramey
2965 Mrs Winifred R Sunter
2967 Joseph C Chagnon
2968 W J Quinn Co
2969 Andrew J Croteau
2970 Thomas J McGowan
2971 Country Bootery Inc
2974 George Q Mertz
2975 Norman Morandi
2976 Floyd W Barton
2977 Arthur R Frappier
2978 Donald A Gagnon
2979 Walter F LaBroad
2981 Mrs Marion L Crapser
2982 Newton L Roberts
2984 James F C Clark
2985 Cedric W Hastings
2987 Phillip E Gale
2989 Ernest A Gralia Jr
2990 Roger A Dalessio
2991 Eugene S Galica
2992 Harry G McKenzie
2993 Walter R Anderson
2994 Henry W Gilman
3003 Donald W King
3005 Donald H Loso
3007 Kenneth E Cook Jr
3008 Paul R Lane

LA 5

3009 Gerrard R Wicks
3010 Maurice P Kirby
3012 Donald F Everett
3013 William T Thrasher
3014 Ronald E Kane
3015 Bruce C Massel
3016 Leslie E Lynde
3017 Henry E May
3019 General Aluminum Products Co
3020 Lee J Smith
3021 Carl Gold
3022 Percy L Whipple
3023 Robert A Songeny
3024 Plumbs Paint & Wallpaper
3025 Ronald D Brown
3026 Andrew E Takis
3027 F Allen Keith
3028 Robert J Sanderson
3029 Richard C Southworth
3031 Harold L Vallett
3032 Harold E Sibley
3033 Hudson E Richards
3034 Ralph E Butler
3035 Abe Lieberman
3036 Irwin Borodkin
3037 Lyman H Hall
3038 C Leonard Borden
3039 Mrs Gladys L Cluley
3040 Gilbert V Sheldon
3041 Joseph C Italiano
3042 Harold J Martin
3043 Robert W Allan
3045 William T Kulle
3046 David C Hayward
3051 Melvin N Becker
3052 Hubert F Hill
3053 Elwin J Brayley
3054 Edward G Pomeroy
3055 Clarence A Swanson Jr
3056 George A Walker
3057 Douglas R Knight
3058 Andrew R S Buttercase
3059 Gerber Sales Co Inc
3061 Peter R Langevin
3062 George E Walker
3063 James P Welch
3066 Irwin A Darrah
3067 Gi Gi Beauty Salon
3068 The Surburban Cabinet Shop Inc
3069 Roland C StHill
3071 Charles A Howe
3072 Frederick F Swiech
3075 Robert A DeSimone
3076 Ivan P Munzert
3077 Alfred I Torff
3078 Jean B Richard
3079 Edward P Bennett Jr
3081 Joseph J Carney
3083 William A Jackson Jr
3084 William J Amos
3085 Zinovi Sutkovoy
3086 Walter G Stewart
3089 Mark J Torricelli
3090 James P Brown
3092 Armen Tashjian
3093 John W McNair
3095 Victor J Rapisardo
3096 John J Garvey
3097 William J Ward

3098 Donald E Thompson
3100 Beverly S Cue
3101 Ralph M Lowe
3103 James F Perry
3104 Ronald K Freedman
3105 Walter W Czupryna
3106 Paul S Gordon
3107 Howard A Sweet
3108 Ernest G Dusault
3109 Ovide R Carmel
3110 Albert J Raimondi
3112 Pine Knoll Golf Course
3113 Harold D Brown
3114 Charles B Knight
3115 Troy J Blood
3116 Frank W Messier Jr
3117 John Garvin
3118 Albert P Bushey
3120 Carl A Jacobson
3122 William B McCarthy
3124 Edmund J McCarthy
3125 Mrs Persis J McEwen
3128 Meigs W Newberry
3130 Theo Heald
3132 George A Rollins
3133 Gordon S Bradley
3135 Rollin W McClenaghan
3136 Raymond A Ellison
3137 John J Evans
3141 Gustaf E Hoves Jr
3143 Arthur O Frappier
3147 Alfred G Brown Jr
3148 William D Kattler Jr
3149 Hilltop Nursery School
3149 Joseph F Mulcahy Jr
3153 John J Adams
3154 J Paul Sturtevant
3155 William A Powell
3157 Thomas F Cahill
3159 John L Moodie Jr
3160 David W Murphy
3161 James T Moore
3164 Robert J Bailey

LA 5

3165 Mrs Anna E Anetzberger
3166 Donald R Stover
3166 Earle A Tompkins
3168 Eugene A Fitzgerald
3169 Dwight R Magovern
3170 Richard E Sheldon
3171 Earl D Stanley
3172 Roy J Longueil
3173 Kenneth E Brumm
3174 Edward F Barrett
3175 Stuart E Crapser
3176 Robert L Latourelle
3178 Leroy W Merriman
3179 Myron C Peabody
3180 Wilfred T Riley
3184 Carmino R Rinaldi
3185 Joseph G Roy 2nd
3186 Kenneth F Nolan
3187 Stephen J Jaworski
3190 Edward T Downes
3191 Edward D Horne
3193 Edward F Lessard
3195 Howard B Waterman
3198 Roy E Brainerd
3200 Donald K Burd
3201 Mario Magnani
3203 James E Johnson
3205 Ewart R Weaver
3207 William T Kennedy
3208 Martin J Bowen
3209 Ernest A Laffert
3211 John J Richards
3212 Charles F Stearns
3214 Guilio Misitano
3216 Clarke G Chipman
3217 Edward E Dion
3218 John A Tooher
3219 Richard W Emerson
3220 John T Balukonis
3222 Karl H Zimmerman
3224 George P Bell
3225 Donald A Ouelette
3226 Walter E Oparowski
3229 Carl H Ernsting
3230 Robert L Pasquale
3231 Mrs Rosalind M Hamlin
3232 Stanley D Serwatka
3233 Rudolf E Lawson
3234 Thomas G Ennis Jr
3236 John P McGurn
3237 Joseph Orlando
3239 Carmen W Picknally
3241 Timothy F Lynch
3242 John C Schmidt
3243 Enrico J Villamaino
3245 Arthur J Griffin
3246 Arthur C Robertson
3247 Chester W Underwood
3248 Charles A O'Brien
3249 Richard G Spaulding
3250 Warren I Griswold
3252 Donald C Rollins
3254 Joseph C McCollum
3255 Malcolm G Safford
3257 Ignace W Chmielewski
3258 William J Maybury Jr
3259 Mrs Irene A Pennell
3259 James K Pennell Jr

3260 Donald R Johnson
3261 Chester J Maves
3263 Booker T Jones
3265 Norman G Duquette
3266 Joseph D Rosenbloom
3268 Henry R Johnson Jr
3269 Home Remodeling Service
3269 William J Legree
3270 Rodolph W Gamache
3271 Albert W Birchenaugh
3272 Lawrence W Elling
3273 Alexander R Smith
3274 Ronald L Beaulieu
3276 Harmon S Smith
3278 Mrs Emily Speight
3279 William G Drumheller
3280 Allen R Kinney
3281 Erlon C Roberts
3282 Strati A Chipouras
3283 Edmee Robert
3284 Donald J Paquette
3286 JohnScott Jr
3287 Eugene A Fontaine
3289 Mountain View Riding Academy
3290 Francis Byron
3294 J Luke Gaulin
3295 Edward R Ferris
3296 Thomas E Downie Jr
3297 Melvin F Haskell
3298 Frank L Ferrara
3302 Duc-Pac Inc
3305 East Longmeadow Town of Assessors Office
3305 Board of Health
3305 East Longmeadow Town of Board of Public Welfare
3305 Board of Registrars of Voters
3305 Building Dept
3305 Planning Board
3305 Selectmen's Office
3305 Town Clerk
3305 Town Hall

LA 5

3305 Veterans Service
3309 US Govt of East Longmeadow Post Office
3311 Aleks Distributing Co Inc
3316 Garelco Sales Co
3316 Garrettson-Ellis Lumber Co Inc
3325 Bay State Casting Inc
3328 Community Feed Stores
3333 E Long Town of Fire Dept
3337 Forest Products Co of East Longmeadow Inc
3344 Rafferty-Brown Steel Co Inc
3348 Fiore & Sons
3348 James A Fiore
3353 Anderson and Co
3357 Buckley's Pharmacy
3359 J C Tarbeel Associates Inc
3361 All State Insurance Companies
3367 R E Phelon Co Inc
3375 Tyler Equipment Corp
3377 Brockway-Smith-Haigh-Lovell Co
3381 Package Machinery Co
3381 Reed-Prentice
3381 Public Relations Counsel Service
3392 Small's Hatchery
3393 Alfred L Lange
3401 L Rudolph Valonen
3402 Thomas V Maybury
3403 Edward M Kelly
3404 Vincent A Campanella
3405 Hugh H MacLean
3406 Robert B Crocker Jr
3408 Hugh Mason
3409 Edmund F Fischer
3410 Frederick L Schrade
3411 Willard O Hale
3412 Allen A McCormack
3413 Clyda A Tice
3414 Mark J Bourgeoise
3415 Henry Racicot
3416 James G McKearin
3417 Dotty's Beauty Shop
3417 C Stanley Sandin
3418 Joseph P Bryant
3419 Charles S Johnson
3420 Ubern H Garrett
3421 James J McCarthy
3422 Samuel A Lombardi
3423 Mrs Ida R Clark
3424 Arthur Dufault
3425 Mrs Josephine M Cangro
3426 James T Taylor
3427 Arthur W Rodenisor

3428 Mrs Caroline A Greenwood
3429 Sunny Acres Turkey Farm
3429 W Allan Rollins
3430 Donald A Stevens
3431 William N Jacobson
3433 Charles F Redin
3434 Francis J Dutille
3435 Rudolph E Atmus
3436 East Long Town of Superintendent of Schools
3436 E Longmeadow Town of School Dept Superintendent of Schools Office
3437 Fritz A Carlson
3438 William P Twohig
3439 William P Edwards
3440 Walter E Uhlmann
3441 Olivio A Lopes
3442 Carl A Pearson
3443 E Long Town of Fire Dept Ladder Truck No 3
3444 Philip A Reed
3446 Frederick Bagnall
3447 John J Ayers
3448 Bernie A Olmsted
3449 William N Hill
3450 Richard E Hickey
3451 Arthur M Drinkwater
3452 Thomas S Bergamini
3453 Walter K Ensign
3454 Mrs Alice G Mac Lively
3455 A Briggs Bonneville
3456 Walter T Rohr
3457 Mrs Edith C Walker
3458 Arthur W Plass
3459 Francis J Hayden
3460 Arthur M Allen
3462 East Longmeadow Town of School Dept Center School
3465 Charles D Lipp
3467 Paul J Lisk
3468 Timothy F Scully

LA 5

3469 Stuart M Robinson
3470 John H Hastings
3471 Edward A Newell
3474 East Longmeadow Town of Highway and Sewer Dept
3475 Ronald H Erickson
3476 Mrs Emily B Mumford
3477 John R D'Amico
3478 Norman P Mondoux
3479 Philip M Southwick
3480 R Stanley Clark
3481 Chester M Darby
3482 Knowlton's Garage
3482 Robert L Knowlton
3483 Charles T Morgan
3484 Donald A Reeves
3485 Ernest J Goff
3487 Clarke W Clemmer
3488 Alfred Desmond Jr
3490 Paul E Johnson
3491 Alfred L Montono
3492 Leonard S Jagoda
3493 Robert J Douglas
3494 Santo Morrisino
3496 Felix Coppola
3500 Charles J Connors
3501 Thomas R O'Brien
3502 Mrs Emil V Speight
3503 Arden F Mead
3404 Gennaro G Stellato
3505 Robert R Heath
3506 East Longmeadow Town of Birchland Park School
3507 Harry H Lathrop
3508 Armand T Regnier
3509 Robert C Earnshaw
3510 Arthur J Jeannette
3511 Marshall F Laviolette
3512 Mrs Mary T Leahy
3513 Checkerboard Ralston Purina Co
3514 Quentin L Wolcott
3515 Paul J Whittemore
3517 Kenneth S Barrett
3519 Mrs Tressa A Fenton
3520 Henry A Zepke
3521 Charles H Steele
3522 Ernest L Johnson
3523 Hawley S Keeney
3524 Walter I Carlson
3525 Harold Mosedale Jr
3526 O Edward Fiske
3527 William J Daley
3528 Walter C Anderson
3529 Donald E Bennett
3530 Herman Kronvall
3531 Clayton R Hawkes
3532 Palmer Kennels
3532 Charles Palmer
3533 William W Plumadore
3534 Carlo Rattotti
3535 Wallace E Dibble
3537 Leo M Speight
3538 Kenneth Shapiro
3540 Emil C Hahn
3541 Hjalmar B Johnson
3542 Dean W Safford
3543 Ralph G Fisk
3544 Kenneth R Blaisdell
3545 John A Tuttle
3546 Gordon E Dix
3547 Samuel Z Goldstein
3548 Raymond P Senecal
3549 John F Dion
3550 Joseph R McDyer
3551 Laurel Cleaning Service
3551 Donald R Page
3552 John W Hird 2nd
3554 William D Stebbins
3555 Leo V Hood Jr
3556 John M Dale
3557 Harry W Smith
3558 Matfey A Motolianitz
3559 Patrick J Farley
3560 W Harley Rudkin
3561 Raymond J Downey
3562 Four Corners Package Store Inc
3563 Mrs Nikel G Pappas
3564 William G Edwards
3565 Leonard F Cotter
3566 Raoul J Babineau
3567 Perry M Best
3568 David Ratner
3569 J Leo Falvey
3570 Mrs Constance L Paulson
3571 The Barn
3572 Mrs Thyra Lust
3573 Cyril R Wood
3574 Mrs Jessie B Crombie
3577 David A Gallerani
3578 Mrs Christine Baldwin
3579 David J Daly
3580 Edward B Speight
3581 Robert D Wood
3582 Clifford E Leavenworth
3583 Stephen L Speight
3584 Archie H Plante
3585 Felix M Coppola Jr

LA 5

3586 John A Palpini
3587 Raddcliffe F Kenison
3588 Edward T Moore
3589 Roy S Emery
3592 James H Horsfall
3594 Benedict F Grabierz
3595 Frank R Blethen
3596 Francis L Ferris
3597 A Scott Phillips
3600 Chester W Brown
3601 Mrs Irene F Barker
3602 Harold A Johnson
3603 Alfred A Johnson
3604 Elizabeth Peterson
3605 Orton A Cushman
3606 Clifford Broadbent
3607 Earl Goodrich
3608 Henry H Allen
3609 Samuel G Seat
3610 Mrs Loretta M Whittenauer
3611 John P Perella Jr
3613 Lucius H Holton
3614 Andrew Williams
3615 Ralph A Moore
3616 Archie T Rintoul
3618 William A Bradley
3619 Norman Matthew
3620 Cecil S Hall
3622 Elmer J Richards
3623 William J Watts
3624 Frank B DeAngelo Jr
3625 Paul D Serra
3626 John S Kasmer
3627 Victor A Frances
3628 Charles F Docherty
3629 Mrs Myra J Clark
3630 Mrs Elizabeth A Williams
3631 Arthur P Frey
3632 John Allan
3633 Edmond P Flanders
3635 Edward T Majewski
3636 Beril G Nilson
3637 Mrs Mary E Belden
3638 William W Skinner
3639 Mrs Clara S Maley
3640 Pierre Angelo 2d
3643 Thomas E Quinn
3644 Francis L Turnberg
3645 Mrs Margaret K McClenaghan
3647 Arthur R E Beane
3648 Mrs Augusta Henning
3649 Ralph A Morgan
3650 Eseldra M Glynn
3651 Ernest Manferdini
3652 George A Lemone
3653 Samuel G Simons
3654 Raymond J MacCormack
3656 Robert L Falk
3658 Lewis W Dunbar
3659 Henry L Schmitz Jr
3660 Alfred F Florczyk
3661 John G Smith
3662 Mrs Mary A Nielsen
3663 Alphonse J Viens
3664 East Longmeadow Pharmacy Inc
3665 John T Campbell
3667 Arthur W Johnson
3669 Carl J McNeilly
3670 Timothy V Paige
3672 Ernest P Geoffrion
3673 Owen J Kearns
3674 Willard W Leavenworth
3675 Charles F Radomski
3676 George T Smith
3677 Harold I Corey
3678 George O Spencer
3680 Willy Woldag
3681 El-Mar Kennels
3681 George W Dunham
3682 Harold E Swenson
3683 Thomas M Atkinson
3684 Mrs Anna J Sandin
3685 Mrs Mary F Thornton
3686 Mrs Edith B Gannon
3687 Patrick J Landers
3688 Mrs Ethel M Feld
3689 Lindberg Engineering Co
3691 Harry S Donnelly
3692 Eugene R Cote
3693 Gilbert S Howe
3694 Milton A Johnson
3695 Mrs Jennie Gagner
3696 Edwin A Nystrom
3697 Raymond A Denslow
3698 Mrs Julia N Connors
3701 Dante O Masi
3703 James M Towle
3705 Stavros Malesta
3707 Mrs Eva M Walton
3709 George A Murphy
3710 Arthur E Stewart
3711 Edmund J Murphy Jr
3712 Kenneth K Wells
3713 Robert P McMahon
3715 David A Wilder
3716 East Longmeadow Marine
3717 Donald S Bentley
3718 Maurice Inc
3719 John A Buckley

LA 5

3720 Mrs Barbara N Bonin
3721 Lawrence H Clarkin
3722 Harry V R Schermerhorn
3723 Edmond W DeGray
3726 Joseph F Ross
3727 Norwoods Inc
3728 Joseph A Bracken
3729 Norman M Chapman
3730 Breckwood Construction Corp
3731 John J Dineen Jr
3733 John E Galipeau
3734 Edward W Hart
3735 Robert F LaLiberte
3736 Frank C Dunia
3739 Robert A Bromley
3741 Oscar E Holleman
3742 George Cambi
3744 Mrs Irene M McCracken
3745 Joseph F Conway
3746 Paul A Bianconi
3747 Erwin W Hausamann
3748 Richard L Hebert
3749 William J Carlisle
3750 Charles F Bushong
3751 Percy D Cram
3752 Norman O Tremblay
3753 Herbert W Weinberg
3755 Joseph R Bibeau
3756 Arvid E Carlson
3757 Earl L Gagner
3758 Frank J Seminario
3759 John D Ulich
3760 Donald A Burnett
3761 Lee S Billington
3762 Mrs Margaret D Fontaine
3763 Vernon L Brooks
3764 Mrs Elaine E Browning
3765 Kalevin J Seppanen
3766 Peter Stavros
3767 Alfred J Maryott
3769 Donald D Napolitan
3772 Thomas F Shea
3775 Robbin's Appliance Service
3775 James A Robbins
3776 Marvin B Leavitt
3778 Holman H Spence
3782 John J Breen
3783 Glenn W Oski
3784 Mrs Barbara B Richardson
3785 William J Manning
3786 Lawrence E Wrinkle
3788 Paul R Cooke
3789 Brooslin Inc
3790 Edward S Steitz
3791 U Francis Florian
3792 Joseph W Janik
3793 Raymond G Cabana
3794 Roger W Smith
3795 Donald R Moras
3796 John J Clevenshire
3797 Walter W Main
3798 Harry S Coles Jr
3801 Edward J Mahan
3802 Edward A Dodge
3805 Robert J Heel
3806 Howard B Gregory
3808 Frank E Bradley
3909 Alan S Canter
3810 Homer A Blair
3811 Mrs Areta C Davis
3814 Herbert W Hulton
3816 George A Barnard
3817 Irwin Collins
3818 Orren C Clay
3819 John H Redin
3820 Andrew J Naglack
3822 Paul J Monson
3823 Russell N Tirrell
3825 Edward P Craven
3826 Mrs Henrietta D Ravening
3827 Stephen Lukasik
3829 Donald Martin
3831 Philip J Russell
3834 Mrs Elizabeth M Reed
3835 Mrs Janet R Ryan
3836 Mrs Evelyn M Illig
3837 David L Kronenberg
3838 Robert L Hale
3839 Robert M Gunn
3840 Otto T Persson
3841 Joseph F Filipek
3843 Victor P Gasperini
3844 Mrs Lena L Pomeroy
3845 Robert J Jarvis
3846 Robert E Kubicek
3847 Henry C Miller
3848 Mrs Helen M Geoffrion
3848 Alfred J Geoffrion
3850 Norman A Watson
3852 Mrs Ruby E Dwight
3854 William J Cosman Jr
3856 Leon W Edlridge
3857 Brisbane J Melbourne
3858 Martin E O'Neill
3859 Santaniello's Green House
3859 John Santaniello
3860 Jerome Savaria
3861 Aren S Roy

LA 5

3864 William D Leonard Jr
3866 Raymond F Sanders
3867 James J Murray
3868 Kenneth D Goddard
3869 William J Barry
3870 Edwin T Pearson
3871 Frank G Hulett
3872 Richard Ellsworth
3873 Thomas G Fattini
3875 John J Garvey
3877 Walter P Hales
3880 John E Griesing
3881 Robert W Mello
3882 Robert E McCarty
3883 Wallace R Kidder
3884 Theodore W Schelb
3885 Richard A Clark
3886 Nelson H Pease
3888 Horton Minor
3889 Mrs Edna M Isham
3892 Martin J Parks
3893 Sanford P Nooney
3894 Frank J Sambor
3895 Mrs Gloria L Cox
3896 Merrill Amsden
3898 Arthur R Illig
3900 Edward P Parker
3902 Meadow Cleaners
3904 Thomas J Greenwood
3905 Arthur J Raiche
3909 George J McBrien
3910 George H LaBroad
3911 The Springfield Five Cents Savings Bank
3916 Richard W Yeomans
3917 Millens W Taft
3921 Alan B Katze
3922 Stanley Murdza
3923 Mrs Carmella Trongone
3925 Clifford W Mellor
3929 Frank M Page Inc
3930 Clarence H Duncan
3932 Neil A Winton
3933 Clayton M Smith
3934 Frank W Hiller
3936 Edward J Fleming
3937 John P Irwin
3938 Archie A Burack
3940 Police Dept ELong
3941 Walpole Woodworkers Inc
3943 Ervin A Kjoller
3944 William J Devlin
3946 Stroll-O-Chair Distributors
3949 Police Dept ELong
3952 Herbert J Stevenson
3954 Guild Carbide Products Corp
3956 Oriole Engineering Co Inc of New England
3961 Commercial Tool & Die Corp
3964 Popular Markets Inc
3970 Harry C Pixley
3976 Howard E Turner
3977 John R Danner
3980 Stacy's Town and Country Cleaners
3981 Hampden Engineering Corp
3985 Springfield Building Supply Inc
3989 William C Kennedy Jr
3992 George H Graves
3994 Melvin C Kelleher
6001 Jacob Kramer
6002 David C Babcock
6004 John J Tierney
6012 Bluebird Acres
6013 Lewis C Packer
6014 David B Gibson
6015 Richard F Fapiano
6016 Richard F Smile
6020 Harold Potter Jr
6021 Edgar T Bondo 3d
6022 Thomas J Kiely
6025 Harold J Brouillard
6026 National Imprint Service Corp
6027 Raymond I Weiner
6028 Harry J Finch
6029 Mrs Clara Spencer
6031 Gardner A Yeomans
6032 Frederick M Tarr
6033 Robert F Scully
6035 Albert D Nelson
6036 Herbert F King
6038 Peter A Gardiner
6039 David A Webster
6042 Robert A Noble
6043 Thomas B D Richardson
6045 Aubrey F MacIntosh
6046 Robert A Rivard
6048 Angelo S Teixeira
6051 Michael N Raschilla
6052 John J Medrek
6054 Lyman L Campbell
6055 Francis E Wozencraft
6056 Donald J Barth
6061 Arnold C Christianson
6062 East Longmeadow Music
6065 Arthur C Mackintire

LA 5

6066 William J White
6067 Mrs Doris M Richards
6068 Rev James R Hansen
6069 H Peck Buckley
6070 Philip E Lewis
6071 Daniel D Falvo
6073 Henry E Flagg
6076 Charles E Vogel
6077 Roger J D'Angelo
6078 Raymond G Crouse
6079 J Brewster StGermain
6081 Walter J Smith
6083 David C Griswold
6084 StPaul's Lutheran Church
6091 Stanley R Boshuyzen
6092 Mrs Peggy C Mumford
6094 Mountain View School ELong
6096 Kenneth E Bishop
6097 Joseph Z Raynie
6101 Eugene H Walz
6104 Rev John R Walohan
6107 Perley R Crosby
6111 Richard L Fattini
6114 Clarence C Aubin
6115 Enrico Archidiacono
6116 W Frederic Hinckley
6118 Douglas E Burt
6121 Ralph M Cook
6122 P P Dominick Associates
6123 David H DeBell
6125 Power Service Center
6125 East Longmeadow Turf & Garden Center
6125 Four Corners Hardware
6126 Harry A McGill
6129 Robert A Isaksen
6131 Charles M LaPiene
6133 Wilfred P Rosazza
6134 Ole L H Lindholm
6136 Ronald W Clarke
6137 Leland L Currier
6139 William G Bryce
6141 John H O'Neil
6143 Joseph R Kane
6145 Hanigan Construction Inc
6147 Howard G Rhoades
6148 Edmund J Morin
6149 Edward T Myers
6150 James L Cronin
6151 Mrs Esther R Thodal
6152 Joseph H Scanlon
6153 James R Banning
6154 Edward E Barry
6156 Edward J Fredericks
6157 Robert J Kemp
6161 Jordan H Rosenkrantz
6164 Edward F Soverow
6167 James P Connor
6168 Paul T Gardell
6171 Harry C Jernstrom
6172 Babcock Radio-TV Sales & Service
6173 Frank Taylor
6175 Custom Auto Body
6176 Thomas S Sprague
6178 William M Finnegan
6179 Donald V Powell
6182 Raymond S Proctor
6183 Harold L Bitzer
6184 Arthur S Cook
6186 Edwin K Mahlo
6188 Gerald L Pellegrini
6190 George C Bensley
6191 Robert D Higgins
6192 D Paul Coto
6196 Clayton S Spear
6201 John F Shea
6202 Emery M Bewsee
6203 Dudley M Gallagher
6207 Herman D Edgerly
6208 Robert J Pelletier
6212 Naiff E Gareeb
6213 Ernest J Lawton
6215 Sam L Fabrocini
6217 Edgar F Shannon
6218 Mrs Irene L Archambault
6222 Massachusetts Electric Co
6223 Italo Russo
6225 Arthur F Phillips Jr
6226 W M Ashwell
6226 Roland C Beers
6226 W Myles Ashwell
6227 John F Moffette
6228 William J Tarnowski
6232 Herbert A Johnson
6233 Stephan R Pannier
6235 D Hubbard Pease
6236 Meyer Awning Co
6238 William F Manning
6240 Glenn VanValkenburg Jr
6241 Paul J Corish
6242 James M Kenney
6244 Donald E Bennett
6247 Raymond A Paquin
6248 Mrs Marie A Austin
6249 Edwin F Collins 3d
6251 Rudolph M Cieplinski
6252 Stanley Stawiara

LA 5

6253 Herbert K Buffington
6254 Mrs Jubie W Portal
6255 Kenneth M Gray
6256 Raymond H Young
6257 Paul G McQuillan
6258 C Robert Denver
6261 Frederick J Locke
6262 Blanchard Pump & Filter Co
6263 John Szymko
6266 Stuart M Cowles
6267 Edward E King
6268 William T Rowland
6271 James S Calhoun
6273 John Diduk
6275 Eugene B Nolan
6279 Mrs Fern T Webster
6280 Thomas C Evans
6282 Edward E Trumpfeller
6283 James F Sullivan
6284 Paul A Brissette Jr
6285 L Philip Brideau
6287 Chester A Comee
6288 Paul H Haynes
6289 William N Hill
6290 Ralph J Stenta Jr
6294 Michael J Monzillo
6296 Warren M Fiske
6297 Bernard R Gee
6298 D Ross Bell
6311 T V Paige
6608 George L Morse Jr
7000 Russell R Spaulding
7001 Albert J Kendall
7002 John B Twohig
7003 East Longmeadow Roofing Co
7003 Angelo A Arlotta
7004 Edward C Redin
7005 Mrs Susan M Blake
7006 Louis N Grimaldi
7008 Edward T Madden
7009 Luke J Smith Jr
7010 Donald C Hutchison
7011 Laurel Plumbing & Heating Co Inc
7012 Fred W Leach
7013 Elmo B Bennett Jr
7014 Fred J Hooben
7015 Mrs Amanda LaValle
7016 William Lieberwirth
7018 Joseph J Meehan
7021 Rudolph H Diehl
7023 Leo G Zeppa
7024 Kenneth H Bridge
7025 George E Smith
7026 George L Corey
7028 John S Bosworth
7029 Mrs Hester E Dale
7030 Roy W Nelson
7034 Lincoln F Herrick
7035 Robert A Govoni
7036 James F Casey
7037 Mrs Josephine C Borysewicz
7038 David A Butler
7039 Arthur R Yacovone
7040 Thomas W Gilchrist Jr
7041 Olaf Passburg
7042 Ronald C Decker
7043 Richard J Caney
7044 William M Barclay Jr
7045 George E Noel
7047 Raymond F Busi
7048 Arnold C Lindgren
7049 Carl H Otto Jr

7050 Robert G Holland
7051 Earl S Rainey
7052 Forrest E House
7054 Calvin E Palmer
7055 Allison Engineering Sales
7055 Clyde Walb Jr
7056 Armand E Gastone
7058 Kenneth W McClure
7059 Mrs Margaret H Borden
7060 Edwin A Nichols
7061 George F Wiley Inc
7061 George F Wiley
7063 Chester A Anderson
7064 William E Lessard
7066 Seth A Yeaton
7067 Gordon W Burritt
7068 Eugene M Davis
7069 Philip Cormier
7070 William Brown
7071 Mrs Helen Werner
7073 Paul H Mehrtens
7074 Anthony V Roncalli
7075 Maurice A Paviol
7076 Willie J James
7077 Gordon K Knight
7078 Donald A Burke
7079 Norman W Rasmussen
7080 Robert J Guilmette
7081 Herbert E Bonacker
7083 Edward T Shubert
7086 Harold R Wilson
7087 James D Merrill
7088 Richard F Mitchell
7089 Joseph M O'Dowd
7090 Kenneth A Peterson
7091 Lyman R Ostrander
7093 Morgan R Stephens
7094 Mrs Daisy Buckley

LA 5

7095 Louis A Cangro
7096 John F Moore
7097 Frank Green
7098 Spencer Wrecking Co
7098 Reginald W Spencer
7100 Edwin R Smith
7101 Ernest H Friberg
7102 A Allen Landry
7103 Joseph P Finn
7105 Daniel R Bowen
7106 John H Stedman
7107 Richard I Stevens
7109 Emerson H Johnson
7110 Albert F Burgess Jr
7111 Raymond J Lyden
7112 Raymond J Noel
7113 Lothair H Palmer
7114 Charles M Bickley
7115 Robert H Barney
7116 Nils P Ottoson
7117 Bennett Miller
7118 Samuel E Goodenough
7119 Franklin E Clark
7120 H Earle Robbins
7121 John L Lachut
7122 Arthur F Powers
7123 Mrs Anna H Branchini
7125 William J Aiken
7126 William B Hazen
7127 Alvin S O'Brien
7128 William J Menard
7130 Richard G Dooley
7131 Francis M Spencer
7133 Elliott H Markham
7134 Francis X Manning
7135 Mildred H Bayne
7137 Tech Machine Co
7138 John E Sand
7140 Ernest C Redin
7141 Robert E McIntire
7142 Vasile M Manitsas
7143 Lester H Anderson
7144 Michael D Morrisino
7145 Ernest O Nasman
7146 John Junaczewski
7148 George W Parker
7149 Center Dept Store
7150 William F Shea
7151 Mrs Lillian M Sheridan
7152 Charles L Buckingham
7153 Valley Electric & Heating Service Inc
7154 Theodore W Viens
7155 Rudolph J Johnson
7157 Bernard T Donnelly
7159 James H Mullin
7160 Frank R Frederickson
7162 Lawrence Malone
7164 Harry A Bradley
7165 Wilfred L Regnier
7166 Leo F Malanson
7167 Davis B Bolton
7168 Mrs Regina A Laino
7169 Frederick J McCullough
7170 Wesley A Turner
7171 Laurence R Fountain
7172 Armand A Charron
7173 Edward Lacey
7174 Mrs Elsie O Johnson
7176 John R LaLima
7177 Mason T Ingram
7178 Arthur J Bennett
7179 Henry J Smola
7181 Woodrow W Wiseman

7182 John K Barnes
7183 Mrs Ethel F Smith
7185 John H Farguharson
7187 Malcolm R White
7189 Mrs Lizzie C Lewinson
7193 Peter J Fessenden
7194 Mrs Josephine A Carabetta
7195 David E Sullivan
7196 Henry C Garner
7197 Mrs Nina B Lindner
7198 Shaker Bowl Inc
7200 Lee O Berry
7201 Mrs Margaret B Hayes
7202 Alfred E Perusse
7203 Johnson Bros
7203 R Fraser Johnson
7204 Edward E Parker
7205 Ervin E Rhoades
7206 Gordon M Gaunt
7207 William C Duncan Jr
7208 Gaston E Vigeant
7209 Thomas R Gamble
7210 Martin Broderick
7211 Owen Jig Boring Co
7213 Lawrence H Rich
7214 Francisco J Fois
7217 Techni Products Inc
7219 Hadeler Milk & Cream
7219 Henry W Hadeler
7220 Chester L Woodworth
7221 Donald R Bruder
7223 Roger Williams
7224 Charles R Wadsworth
7225 Carmen P Gentile
7226 James H Ferguson
7228 Elmer A Gurney
7230 Francis R Brodbine
7231 William F MacDonald
7233 Earle M King
7234 John W Hartwell
7235 Frederick R Sistare

LA 5

7237 John J Jedziniak
7238 Michael E Savoy
7239 J Fred Martin
7240 Alvin E Stewart
7241 Charles E Childs
7242 S Sidney Katz
7244 Cecil E Badger
7245 Frank R Lacey
7246 Matthew F D'Amato
7247 Angelo Correale Jr
7248 William J Ferrero
7249 George J Moriarty
7250 Bertram C Porter
7251 John Penstock Jr
7252 John Tyminski
7254 Delmar H Zeiler
7255 Erwin A Belorusky
7256 Cyril A Roy
7257 James A Frost
7258 Frederick W Joslin
7259 Walter E Paige
7260 Stanley J Maciolek
7261 Mrs Winnie M Olson
7262 Thomas H Lasares Jr
7263 Anthony J Mazza
7265 Charles C Stevens
7266 Nichols Pattern Works
7268 Albert A Bluteau
7270 Edward R Millard
7272 Herbert R Lavertue
7273 Edward J Ericson
7274 Homer W Wright
7275 Ralph E Lesure
7278 Michael W Albano
7280 Lawrence A Foote
7282 Harold K Waite
7283 John Kerr
7284 John Woodcock
7286 Edward J Nolan
7287 James A Dunbar
7288 Thomas H McDonald
7289 Edwin S Nelmes
7291 Albert W Fowler
7292 Mrs Emma Whitaker
7293 Enrico Magnani
7294 Fred W Geisler
7295 Clinton F Markham Jr
7296 Anthony D Muscolo
7297 Alfred D Yacovone
7298 Albert E Bowman
7300 Frederick C Redin
7301 Walter E Gunning
7302 Wallace W Pariseau
7303 Frank J Scully
7304 Albert M Hayes
7305 Robert A Bouchard
7306 Walter L Holden
7307 William J O'Neil
7308 Robert J Illig
7309 Victor W Paounoff
7310 Edward J Hoefler
7311 Maurice A Lynch
7311 Leonnart H Walen
7313 Truman W Cahill
7314 W Karl Deschler
7315 Delfo F Govoni
7316 Walter A Carl Jr
7318 Auvergne et Cie Inc
7319 Richard A Lyman
7320 Robert W Baker
7321 Edward O Johnson
7322 Amelio A Guerra
7323 Harold E Wright

7324 Charles H Anderson
7325 Amos P LaMountain
7326 Warner P Jacobson
7327 Walter W Jamroz
7328 Mrs Marjorie M Feeney
7329 Elizabeth K Lynch
7330 William L Denniston
7330 Frank E Punderson
7331 O'Hearn Realty
7332 Francis I Johnson
7333 Mrs Myrtle Lee
7334 Edwin H O'Mara
7336 Charles C O'Neill
7337 Carleton M Crofoot
7338 George Sakakeeny
7339 Pierre J Gamache
7340 Donald W Bates
7341 Richard F Knight
7342 Cornelius D Harrington Jr
7343 John R Lundgren
7344 John W Dunlop
7345 Helen C Kehoe
7346 Robert V Dooley
7347 Joseph F Koshinsky
7348 H Palmer Sibley
7349 William R Bradley
7351 Herbert P Blake
7352 Randolph C Blyth
7353 Joseph J Ryan
7354 Edward M Stark
7356 L James McKnight
7357 Harry R Simard
7358 Richard D Hammond
7359 Sidney H Heywood
7360 Donald I Christensen
7362 George Kosmas
7363 Kenneth C Schoppe
7364 Everett S Clark
7366 Lloyd R Hildreth
7367 Raymond E Ostrander
7368 Michael A Raffaele
7369 Wilfred B Welch

LA 5

7370 Arthur Talbot
7372 Norman J Bouchard
7374 Percival T Lowe
7375 Alphonse J Homicz
7376 Charles F Maurer
7377 Raymond C Richards
7378 Banner Roofing & Siding Co
7379 Wallace A Schiffer
7380 Mapleshade Elementary School ELong
7381 Charles J Simmons
7382 Edgar O Jonah
7387 David P Radebaugh
7388 Harold A Smith
7389 Philip T Senecal
7390 Margaret A Thorsen
7391 Clark Bros Rustic Fences Inc
7392 Richard T Nimmo
7393 Rev Allan M Wright
7394 Ronald A Whyte
7395 Karl E Merkel
7396 Eugene F McCormick
7397 Frederick S Piusz
7398 Andrew G Ray
7400 Francis W Green
7401 Irving J Smith
7402 David T Whyte
7403 Courtlandt L Kites
7404 Shaker Road Gardens
7404 William F Gosselin
7406 Thomas H Priest
7407 Mrs Gertrude C Smith
7408 Angelo Viola
7409 Clifton T Graves
7410 Howard J Henrich
7411 Armand W Roy
7412 Frank C Gotta
7413 Alfred R Angelucci
7414 William J Donoghue
7415 Roland W Savard
7418 Arthur A Becker
7419 Richard P Proulx
7420 George A Rufenacht
7421 Thaddeus T Pieczarka
7422 Mrs Laura P Nichols
7423 Earl J Richards
7425 Mitchell A Lata
7426 E Flint Nichols
7427 Harold E Burger
7428 Vincent J O'Reilly
7429 Kenneth A Andwood
7430 Mrs Eileen Cauley
7431 Clyde D Kindig
7432 Harrie R Nims
7433 Edward B Little
7434 Mrs Madaline W Campbell
7434 Melville F Campbell
7435 John Kulig
7436 Mrs Mary H Ives
7437 Arthur B Adams
7439 Albert E Booth
7440 Ralph H Nooney
7441 John F Keane
7442 Robert A Bilton
7444 Frank P Brunette
7446 Albert S Circosta
7448 Charles A LaFave
7449 Nerses Piligian

7450 Roger S Wolcott
7452 John T Stewart
7453 Earl L Miller
7454 Leon Zebrowski
7455 Kurt W Thomas
7457 Nile H Avery
7458 John A MacLeod
7459 Lawrence A Harnish
7460 Earl J Craig
7462 John H DuBois
7463 Mrs Marion E Ingalls
7464 Harold A Johnson
7465 Industrial Etching & Mfg Co
7466 Richard H Shaw
7467 Alvin R Miner
7468 Homer A Smith
7469 John G Peebles
7470 Howard L Donovan
7471 Paul D Zisk
7472 Mrs Ellen D Burnett
7473 Howard E Burr
7474 Mrs Eva L North
7475 E Longmeadow High School ELong
7476 Joseph E Bouchie
7477 Harry D DeJongh
7478 Honorius J Jarry
7479 David W Lloyd
7480 Ronald M Johnson
7481 Frederick Scalese
7484 John S Aitcheson Jr
7485 Alexander L Gauthier
7486 Mrs Alma R Boyd
7487 Joseph Walachawicz
7488 John S Harlow Jr
7489 Anthony M Makara
7490 Albert Bailey 3d
7492 J Gordon MacMurray
7493 Mrs Elizabeth C Lovett
7494 Edith L Chestnut
7495 Robert E Mumford
7496 Alexander L Kozak
7497 Robert Hoague
7498 Everett D Sanderson
7500 Arthur Vega

LA 5

7501 Frank McMahon
7503 Francis J Maley
7504 Mrs Henry Hair Stylist
7505 Fred A Ahldren
7506 Joseph M Finn
7508 James L Shriver
7509 Stephen W McNamara
7510 Kenneth McCallum
7511 Melvin H Coons
7512 Gordon H Prior
7513 Lester J Skinner
7514 Anthony G Richard
7515 Marshall F Stockwell
7516 Victor P Benis
7517 Julian Kieliszek
7518 Howard B White Jr
7519 Joseph Palombella
7520 Edward J Speer
7521 William C McCarthy
7523 Benjamin Birnie
7524 Frank Longo
7525 Joseph C Rugani
7526 P Edgar Stewart
7527 Horace G Haunton
7528 John A Reardon
7529 E Hubert Gross
7530 James F Scanlon Jr
7532 Mrs Bertha A O'Donnell
7534 Mrs Jennie S Anderson
7535 John J Medrek
7536 Richard M Redin
7537 Walter E Hunt
7538 C Wendell Smith
7539 Walter T Kurman
7540 Olin M Fisk
7541 William S Carrington
7542 Max Wolk
7543 Alfreda D Sinclair
7544 John W Black
7545 Henry J Paschetto
7546 Maurice W Meunier
7547 George A Dusenberry Jr
7548 Murray F Lynch
7550 John Bellany
7551 Summers & Smith
7551 Joseph H Summers
7552 Robert A McCarthy
7553 Norman Yosko
7554 Theodore A Sandquist
7556 Robert J Saunders
7558 Mrs Clara L Rosati
7559 Howard C Chase
7561 Harley A Wheeler
7562 William R McDonald
7563 Frederick W Deyo
7564 Arthur P Boucher
7565 Antonio O Pepin
7566 Walter G Weisse
7567 Herbert F Zimmer
7568 James Earnshaw
7569 Albert R Lambert
7570 Buel W Man
7571 Michael A Lopardo
7572 Paul J Brasile
7573 Ernest H Schoenfield
7574 Earl R Frazee
7575 Daniel J Sullivan

7577 Bronslaw J Szczebak
7578 Herbert E Douglass
7579 Clarence W Andruss
7581 Bonde R Johnson
7582 John A Longmore
7583 Chris Glassanos
7584 A Joseph Viger
7585 Frederick Cluley
7586 Robert L Baker
7587 Mrs Gertrude E Peabody
7588 David M Wilson
7589 Robert E Houghton
7590 Philip E Roy
7591 Charles M Lowell
7592 Stanley J Wojtowicz
7593 Maurice A Brault
7595 Lawrence Y Lindahl
7596 Warren E Rosati
7597 Angus W Gordon
7598 M Daniel Lacedonia
7600 Ann's Beauty Shop
7601 Mrs A Irene Smith
7603 Raymond L Chisholm
7604 Arthur F Siciliano
7605 Arthur T Godin
7606 Peter L David
7607 Albert M Johnston
7608 Andrew D Forbes
7609 John S Cantalini
7610 Edward L Turnberg
7611 Alfred E Ouimet
7612 Harold S Morton
7613 Francis L Marshall
7614 Henry F Hanmer
7615 Wesley R Collins
7616 Walter E Waide
7617 Frank J Zarlengo
7618 Ralph B Herrick Jr
7621 Robert L Rowland
7622 Arthur E Bliss
7623 Robert M Curtis
7624 Arthur J Carlson
7625 Andrew C Canedy
7627 Richard D Empsall
7628 Mrs Caroline H Miller
7629 Tasos G Nekitas
7630 James P Shea

LA 5

7631 Henry J Vagts
7632 Thomas W Speight 3d
7634 Donald R Driscoll
7635 Joseph A Siciliano
7636 Joseph R Leone
7637 Charles H Knox
7639 Angus G MacKechnie
7640 Carmelo Corigliano
7641 Robert D Belch
7642 J Franklin Smith
7643 Raymond L Berard
7644 Demosthenes J George
7645 Anthony T Serafin
7648 Clifford L Kites
7649 Eugene L Perrault
7650 Edward S Bogusz
7651 Clifford R Carlson
7652 Richard J Melbourne
7653 Raymond J Kuhn
7655 B J Harland Electrical Co Inc
7655 Butler J Harland
7656 Connecticut Valley Artesian Well Co Inc
7657 C Leslie Carter
7658 Robert H Buck
7659 Clarence E Valade
7660 Dimitry J Rapinchuk
7661 Mrs Marjorie B Carlson
7662 Hall J Murphy
7665 Robert C Moore
7666 Thomas F Burke
7667 Dept of Public Works
7669 Frank J Chezek
7670 Ralph L Renzi
7671 Arenuis Gladioli's Storage
7673 Dwight C Burritt
7674 Raymond A Lindsay
7675 John E Lindwall
7677 Winston R Miorandi
7678 Donald P Hartwick
7679 Raymond H Canton
7680 Mrs Hazel R Birnie
7681 Mrs Effie A Gilbert
7682 Lowell G McRae
7682 Edward J Jez
7684 Mrs Martha M Gingras
7685 Eric W Lackstrom
7686 Henry J Corbiere
7687 Roland Turgeon
7688 Manville N Hawley
7689 Charles R Wilson
7690 F Edgar Hubbard
7692 Peter M Couri
7693 Kenneth C Langdon
7694 Clarence D Johnston
7696 Bevan S Long
7697 Joseph C Scully
7698 William F Farrell
7700 Joseph J Maestrone
7701 George L Rougier
7702 Raymond H Ellison
7703 William G Barry
7704 Mrs Ida R Weidner
7705 Charles I Fishkin
7707 Alvey A Blanchard
7708 William J Moores
7709 Phillip S Potter

LA 5

7710 Charles L Lindner
7711 Sterling A Orr
7712 Clarence D Smith
7713 Irving N Young
7714 William C Fraser
7715 Ralph B Whitaker
7716 Harry J Samble Jr
7717 Emilio J DiPalma
7718 Wilbert T Eddy
7720 Stanley J Kot
7722 Pleasant View School ELong
7723 Edward C A Becker
7725 M Brooke Tyler Jr
7726 James B Punderson
7727 Mrs Frances Cuccarise
7728 Clarke Paige
7729 Harry J Ericson
7731 Eugene D Donovan
7732 Raymond Albert
7733 John J Sheehan
7734 St Paul's Lutheran Church
7735 Angelo M Resta
7737 Vincent A Ferrero
7739 Paul C Bates
7740 Horace E Barton
7741 Robert R Fisher
7742 Lewis G Schaeneman
7743 William H Bartlett
7744 Bruce B Bonner
7745 John J Twinberg
7746 McCormick Longmeadow Stone Co Inc
7747 Andrew Schneider
7748 H Frederick Enos
7749 Emanuel S Tesoro
7750 Finlay C Milroy
7751 Paul J Sullivan
7752 Arthur L Johnson
7753 C James Langone
7754 Justin L Budington
7755 Harlow Pendleton
7756 George W Garlick
7757 Paul Dziuk
7758 Wilson F Bates
7750 Mrs Mary A Smith
7760 Kenneth R Teed Rev
7761 Donald G Ferris
7762 Lysleford A Dibble
7763 Forest Park Dairy Inc
7763 Albert H Dietrich
7764 Mrs Mary A Langan
7765 Ernest E Nadeau
7766 Donald E Fleury
7767 Chester G Flahire Jr
7768 Bernie C Lendrum
7769 Richard S StOnge
7770 Clifford J MacNeil
7771 Leon Feffer
7772 Clifford F West
7773 Harold E Potter
7774 William E Gourley
7775 Mrs Jean M Becker
7776 Walter E Cheever
7777 Walter C Chandler
7778 George H King
7779 Richard W Borrows
7780 Lester R Mason
7781 George B Shawn Jr

LA 5

7782 Philip U Knowlton
7783 Robert J Smith
7784 Robert J Turnberg
7786 Henry S Ashley
7788 Roger M Powers
7789 Mrs Mabel Skiffington
7790 Earl A Cromack
7791 Carl A Laurier
7793 Sanford O Belden
7794 Henry H Rock
7795 Herbert H Field
7797 Horace W Shaw
7798 Frederick C Gray
7800 William F Friese
7801 Raymond E Thibodeau
7803 Laurence R Buddington Jr
7804 Azalea F Bilton
7805 Bartholomew D Barry
7806 Lewis L Lessard
7807 Robert C Pickford
7808 Robert G Saunders
7809 William R Richard
7810 George E Hall
7811 John T Moriarty
7812 Richard R Reynolds
7813 Public Library
7814 Joseph W Lockhart
7815 Elmer J LaMere
7817 John J Hickman
7818 George E LeRoy
7819 Frederick R Weyant
7821 Nelson F Kilburn
7822 Robert U Agostino
7823 Bennie A Lasek
7824 Ernest A Bassett
7825 Warren C Odell
7826 James Baltsois
7827 Herbert P Hapgood
7829 Mallery A Miorandi
7831 Ernest G Hall
7832 Emery W Seymour
7833 Al's Hydramatic Service
7835 Richard N Haywood
7836 Mrs Estelle D Eldridge
7837 Clarence L Doucette
7838 Eugene A Alleman
7839 John D Loiko
7841 Joseph P Garvey
7842 Clarence S Mottle
7843 Hubert W Sharon
7844 Eugene S Wiezbicki
7845 Willard A Kelly
7846 Howard O Brainerd
7847 Frank H Sturgis
7848 Bishop's Asphalt
7850 Elwyn J Doubleday
7851 William E Kennedy
7852 Robert D Fiore
7853 Thomas M Tippett
7855 James G Burney
7857 David M Buddington
7858 Sianos Barber Shop
7858 Joseph Sianos
7859 Theodore R Sanders
7860 Mrs Clarice I Kingsley
7861 Gordon M Grady
7862 Robert C Roy
7863 James C Bampos Jr

LA 5

7864 John P Turley
7865 William E Stewart
7867 Frederick A Nicholaev
7868 Harold E Kelly
7869 Max C Allen
7870 John J Dempsey
7871 Stanley J Tarka
7872 Raymond P Grabrowski
7873 William J Balut
7874 Charles B Rockwell Jr
7875 William F Scheumann
7876 Clifford L Midwood
7877 Gabriel V Pascarella
7878 Robert L Jones
7879 Donald A Kelleher
7880 Frank W Burgess
7881 Mrs Eva M Shaw
7883 Neal A Bradstreet
7885 Osias Cote
7887 Walter W Ingle
7888 David M Moseley
7890 Richard M Quinto
7891 John A Vigliano
7892 Lopardo's Clothing Store
7895 Edward R Barrett
7896 Jasper J Pugliono
7897 Francis O Bodge
7898 Randolph P Dominic
7900 William H Olmstead
7901 Harry C Christianson
7902 East Longmeadow Oil Co
7903 James F O'Hara
7904 Scott C Jordan
7905 George F Clark
7906 Donald W Jackson
7907 Walter S Matysyczyk
7908 Francis P Meehan
7909 William F Gabel
7910 Herbert W Rising
7911 Ralph G Millett
7912 Lawrence B Rybacki
7913 Jacob Hagopian
7915 Jose Fernandes
7917 John Kapinos
7919 Mrs Virginia G Haseltine
7920 Floyd E Whitney
7921 Donald T Daniele
7923 Herbert Nagler
7924 Norman A Harris
7925 Donat P Ouellette
7926 Hartley J McCullough
7927 Mrs Britta A Johnson
7930 Alfred A Melian Jr
7932 Robert E Mullen
7933 James D Stratos
7934 Arthur M Murphy
7935 Robert W Shankland
7936 Leonard C Lodigiani
7937 Allan A Holmberg
7938 George H Stafford
7939 Ernest B Griswold
7941 Thomas M Joseph
7942 Arthur M P Clark
7944 Stanley P Kulis
7946 Ernest H Page
7947 Michael J Shuorue
7948 Dana W Blood
7949 Edward P Grudgen

LA 5

7950 Lester E Fontaine
7953 Courtlandt L Kites
7954 Harold R Deschenaux
7955 Lawrence Thodal
7956 Donald A Bartlet
7959 Mrs Phyllis Sovis
7960 Dominic V Dunia
7961 Robert C Worthington
7962 Winston L Ellenwood
7963 John F Nystrom
7965 Donald E Hedges
7966 Joseph A Krasnovsky
7968 Frank J Mazza
7969 Herman N Gaboury
7970 Harold C Burch
7972 John W Cameron
7973 Hersey's City Cleaners Inc
7975 William A Hafey
7976 Kenneth E Peterson
7977 Walter F Maher
7978 Edgar P Belliveau
7979 Mrs Ann D Langlois
7981 Albert J Dente
7982 William E Soares
7983 Paul Hanke
7984 Robert A Fiore
7985 East Longmeadow Co-operative Kindergarten
7986 Willard R Goewey
7987 Leo J Ollari
7988 Richard D Sheets
7989 Frank J Finn
7991 Louis S Phillips
7992 Raymond R Racicot
7993 Thomas C Nelson
7994 Michael A Fiorentine
7995 Peter Haserlat
7997 Philip H Overlook
7998 Fred G Silloway
8314 Bob & Wally Gulf Service
8324 Sonic Enterprises Inc
8331 Marini Auto Service
8336 Jumbo Discount Food Store
8352 St Michael's Social Center
8354 American Legion Guenther-Rowley Post No 293 Inc
8354 American Legion Guenther-Rowley Post No 293 Inc Woman's Auxiliary
8356 Valley Oil Co
8360 Williamson's Service Station
8365 Center Square Esso Service
8371 East Longmeadow Auto Service
8391 Knights of Columbus Council 4306
8394 American Legion Wilson-Thompson Post No 185 Inc

SPRINGFIELD TELEPHONES USED BY EAST LONGMEADOW RESIDENTS

732

1739 John J Gacek
5305 Real R Desmarais

733

4628 Andrew E Skroback Jr
7246 Joseph Lombardi

734

6639 Douglas O Smith
6648 Richard K Ross

736

1902 George D Jarvis
5801 Francis W Hess
6941 Mrs Edith C Sevigne

737

3165 Almon D Young
7846 Mrs Margola L Bjorklund
9715 Asial L Burgess

739

0818 James R Steele
0825 Elden S Schmidt
3567 Robert L Cram
4940 Andrew F Koverman
8202 Robert S Stubbs
9737 Benjamin D Bartlett

RE 2

0025 Michael W Soplop
0351 Lionel E Foucher
0684 Anselm V Nystrom
1112 American Saw & Manufacturing Co
1326 Joseph Piscioneri
2873 Mrs Flora W Johnson
3579 Lew August Cleaners
3722 Rene J Denault
3884 Morricy W May
4011 Crosier Motor Sales
4543 Raymond R Duffy
4589 Mrs Ernestine P Washburn
5804 Mrs Grace M Wiggins
6007 C Raymond Simone
6118 City Line Pharmacy
6157 Donald R Steeley
6316 Alphonse J Chatel
6458 Salvatore F Zuccalo
6494 Haig J Jambazian
6710 Alvaro M Santos
6947 Ernest E Lavicka
7155 William A Rau
7189 Charles T Maurer
7388 John N Price
7916 Mrs Lyla P Barrett
8556 Paul E Stanton
8611 Walter G Kennedy
8695 Mrs Barbara A Mazzaferra
8695 Vincent T Mazzaferra
9304 Charles J Marino
9482 Howard V Smith

RE 2

9490 Raymond B Farrell

RE 3

0602 Mrs Signe Johnson
0873 Raymond W Gardner
1245 Edward E Wade
1713 Stephen W Rice
1796 Joseph A Petronino
1828 Walter J Gewinner
1990 Charles R Johnson
2256 Mrs Mabel E Bean
2716 Community Feed Stores
2863 City Line Delicatessen
3247 James Low
3254 Louis L Grossi
3631 Kenneth G Whipple
3832 Frank B DeAngelo
4069 Joseph A Oakes
4120 Ronald G North
4129 Dr North Animal Hospital
4356 Springfield Scraping Co
4360 Joseph J Mascaro
4362 Carmino Marino
4743 Francis A Devine
4945 Mrs Frances Bianconi
5305 Robert C Paine
5449 East Longmeadow Glass Co
5641 Richard L Lupi
5753 John D Noceti
5873 Fred R DeAngelo
5961 Nello P Tassinari

RE 3

6347 Granville B Hubbard
6474 Joseph C Perrotta
6486 Peter A Veretamo
6681 Kelly- Fradet Lumber Co Inc
6829 John A Trinceri
6940 David F Lamirande
7057 Joseph C Plante & Sons Inc
7174 George E Rioux
7573 Mrs Evelyn H Johnson
7733 Frederick L Doersam Jr
7838 Emilio P Grazio
7851 Kay-Vee Realty Company Inc
8051 Spring Meadow Beauty Shop
8051 James Pellegrino
8170 Alfred F Duquette
8185 Anthony T Stranch
8294 Pasquale Tranghese
8345 Richard Bewsee
8613 Walter D Niznik
9004 Francis E Carmel
9173 Edward E Tovet
9380 Robert A Poirier
9647 Frederick F Kurowski

RE 4

0004 Harvey B Bressetti
0105 Sportmen's Barber Shop

RE 4

0105 Nolan Cormier
0330 Nelson E Warner
0558 Charles E Sawyer
0563 William D StPeter
0585 James M Duncan
0593 Hans Waller
0728 Leroy C LaMotte
0866 Wilfred T Fontaine
0908 Thomas Woods Jr
1087 Nicola Santaniello
1245 Mrs Mary Roumeliotis
1312 Samuel MacDonald
1326 John S Spinks
1494 Raymond E Kemple
1601 Mrs Theresa Gareffa
1739 Frank J Laro
1819 Joseph A DeAngelo
1920 Mrs Phoebe R Kirwan
2220 Flebotte's Market
2220 Rene G Flebotte
2212 Charles L Poirier
2278 George W Waterman
2298 Gerard P Roy
2320 Charles W Newkirk
2334 Joseph Verteramo
2353 Peter Zucco
2381 Victor E Cella
2428 Nathan N Block
2445 Walter L Gustafson
2567 William F Johnson
2794 Umberto Tesini
2802 Felix H Porcelli
2894 Raymond C Driscoll
3171 Carlisle Hardware Co

RE 4

3424 Leroy M Maurer
3478 Louis J Favreau
3544 Richard L Wilson
3557 Robert F Price
3600 Henry M Wallengren
3650 Wal-Mar Store Fixtures Co Inc
3679 Emilio J Zucco
3763 Charles A David
3798 Robert J Donner
3839 Joseph C Santaniello
3848 Angelo F Santaniello
4042 Harry N Lewis
4151 Francis P Gerow
4317 Thomas S Santanello
4376 George M Moore
4452 Herman J LaPerle
4454 Vincent J Ciurleo
4496 Joseph B Wright
4544 Lovatt's Auto Sales
4581 Angelo N Vecchiarelli
4689 Raymond E Baker
4785 Gerard R Bacon
5128 Edward P O'Connor
5237 John T Gittles
5262 Thomas J Balser
5406 Frank Zuccala
5467 Murray E Partridge
5768 Thomas J Mineo
5816 Harold L Davis
6100 Lucian F Rinaldi
6153 Lewis R Benway
6213 Clinton L Joslyn
6337 Vincenzo Mazzaferro
6529 Matteo Siano
6610 Roy E Miller
6626 Hector C Plante
6907 Mrs Theresa Zuccalo
6933 William F Bocchino
6988 Robert G Baker
7011 Harry H Johnson
7039 Joseph Grimaldi
7117 John H Haynes
7608 Bernard S Clark
7647 Mrs Lucy N Clifford
7756 George W Lindquist
7760 Paul Mazzaferro
7887 Mrs Ellen Anderson
7888 Mrs Antoinette Silvestri
7928 Eli F Laro
7933 Cornelius J Driscoll
7938 Alfred A Rosati

RE 4

8040 Charles H Noonan
8106 Ronald G Vinton
8170 Foti Auto Repairs
8330 Antonio A Torres
8406 Carl E Blair
8914 Zigmund Miarecki
8945 Glenn M Allan
8958 Irwin T Reed
9192 Albert Tranghese
9548 Blue Moon Cafe of E Longmeadow Inc
9649 H A Johnson Sales Co
9649 Polar Whip
9859 Golden Hour Restaurant Inc

RE 6

0602 Charles F O'Brien
0756 Ernest T Raymond
0794 Alfred Norrgard
0842 Antonio Gullotti
0855 Herschel G Waldron
0858 Augustino P Bonavito
0874 Bernard A Berube
0929 Everett P Dingman
0945 Geno Maestrone
0996 Mrs Lillian H Visneau
1434 Paul Verteramo Jr
1601 Mrs Vincie Picknally
1633 Samuel Baker
1738 John D Phelan
2104 Mrs Evelene W Miller
2104 Franklin A Miller
2278 John P McAuliffe
2295 Pappelardo Fencing Co
2295 Joseph P Pappelardo Jr
2681 Francis A Devine
2900 Mrs Florence Osgood
2987 Gustave T Hallgren
3007 Robert Warren
3138 Corliss H Wright
3590 Joseph C Plante
3918 Raymond J Ford
4002 Robert A McMahon
4090 Lawrence H Swenor
4298 Francis H Black
4301 Mrs Bertha V Major
4754 Lombardi & Son Roofing Co
4754 Angelo S Lombardi
4827 Paul V Klisiewicz

RE 6

5971 Thomas J Whalen
5988 Romeo L Hamel
6537 William L O'Neil
6623 Eaton's Auto Park
6855 Ernest B Ouimette
7392 Mrs Jessie M Twitchell
7400 Paul F Oswald
7422 Rocco A Molinari
7508 George J Boutin
7537 Richard R Johnson
7621 Henry T Flebotte
7630 Mrs Pauline Corrieri
7928 Amos Goyer
8114 William A Molinari
8541 Adelmaro Giorgini
8589 Victor F Petrone
8846 Allyn G Dimock
8868 Mrs Pasqualina StPeter
8871 William F Hess
9149 Alfred D DeFlorio
9240 Robert E McQuillan
9283 Harold F Minnette
9422 Scotchwash Laundry

RE 7

0669 David C Beery
0810 John F O'Connor
0941 Cyril W Sias
0959 Salvatore N Santanello
1372 City Line Package Store Inc
1468 Auth Fuels Inc
1739 J Reginald Jardine
2005 Frederick G Larson
2426 James Verteramo
2896 William J Yesacavage
2906 John J Adams
3006 Alfred R Creighton
3147 Urbain F Berard
3170 Charles J O'Connor
3251 Ambrose Pensarosa
3313 Anthony A Vecchiarelli
3366 Everett Ashwell
4589 Paul J Pelletier
4707 Executive Broadcasting Corp
4707 W T Y M Radio Station
4892 Pasquale L Grossi
5429 James D Smith
6167 Mrs Amanda Rioux
6442 Arthur H Gerow

RE 7

6445 Joseph A Casali
6985 Charles R Colson
7106 William V Sumner
7232 William E Pease
7363 Hugo E Manferdini
7391 Hector Berneche
7477 Joseph G Garcia
7771 Roland Farioli
8402 James J Basile
8460 Angelo Rinaldi
8649 Fred J Butler
8823 Paul Werteramo
8824 Mrs Christina Siano
8840 Henry A Ducharme
9292 Ralph A Donohue
9629 Joseph P Pappelardo
9896 John W Silk

RE 9

0034 Thomas D Driscoll
0179 John E McHugh
0243 Joseph A Mango
0311 Mrs Alma Olson
0363 Byron A Brooks
0388 Ralph C Rinaldi
0635 Angelo N Tranghese
0726 Salvatore J Tranghese
0740 Joseph A Gallerani
0750 Sewage Disposal Plant E Longmeadow Town of
0982 Albert P Plouffe
1249 Richard H Galvin
1563 Joseph A Bastien
1778 Richard J Driscoll
1820 Elmer C Agard
2010 Henry J Tesini
2098 Joseph B Malinski
2142 Mrs Josephine P Zarlengo
2620 Clifford R Lachapelle
2635 Stephen H Pradella
3055 George T Lull
3514 Joseph F Molinari
3531 Edward J Kelliher
3747 Edward J Haley
3917 Patrick J Hurley
5349 Armando J Raschi
5941 Earl E Pratt
6153 Henry F Kuhn
6165 Mildred I Kennedy

RE 9

6250 Douglas E Ellsworth
6874 Dominick V Tranghese
7084 Anthony A Archidiacono
7122 John F Harty
7147 Charles M Hamilton
7156 Felix F Pepper
7169 Raymond F Rosati
7729 Donald W Pauly
8039 Potter Sports Cars
8044 Joseph C Lombardi
8144 Mrs Kathleen C Begley
8538 The Snack Bar
8675 Friendly Ice Cream Corp
8862 Italian American World War Veterans Sisto-Lombardi Post No 64
9243 Antonio Siciliano
9281 Mrs Hattie M Mawaka
9689 Sunshine Art Studios Inc
9796 Richard L Hiller Jr

ST 2

0262 John L Johnson

ST 5

5283 Robert J Pappelardo
5637 Mrs Maude G Weagle

ST 8

0373 Edmund M Sharples
0583 Gervaise G Devine
0766 Joseph C Rinaldi
0879 Al's Auto Service
4238 Peter E Verteramo
4615 Robert J Smith
6409 Peter J Basile
6634 Normand J Plante
7064 Raymond V Hunter
7110 Severino S Lombardi
7129 Leo H Lemoine
8145 Joseph F Laro
8164 Joseph A Goguen
8894 Albert Christenson Jr
9311 Frank J Zuccalo
9312 Frank F Vecchiarelli
9842 Ernest A Dubour

HAMPDEN TELEPHONES

566

3001 Charles T Samble
3011 Robert L Dieckmeyer
3014 William C King
3016 Carlton E Verge
3018 Joseph E Serafino
3021 Richard J Stueck
3022 Clifford E Keeney
3025 Mrs Lonija Fishwick
3027 John A Ferranti
3031 Fred R Hauck
3032 Norman F Lapine Jr
3033 George A Marsh
3037 Arthur F Ouellette
3041 Lawrence R Bauer
3043 A Carlton Johnson
3046 Donald E Mercure
3047 Free Public Library
3053 William C Lewis
3061 Alfred S Taylor
3062 Harry K Zimmerman
3063 Donald P Decker
3064 William Blizard
3068 William A Herzog
3070 Anthony Liapis
3072 William J Fisher Jr
3073 Walter H Schott
3075 Edward J Hannifin
3078 Herbert J Wilson
3081 Emil Radi
3088 Robert D Tiernan
3091 Arthur L Dowd
3097 Paul P Wiencek
3311 Alan E Williamson
3354 Ronald J Keeton
3388 Edward K Shelmerdine
3410 Robert D Stedman

3412 Louis C L'Esperance
3416 James E Murdock
3442 Mrs Elizabeth G Pieper
3460 Robert W Howlett
3483 Hampden Community Market
3714 Walter G Plew Jr
3756 Gordon L Bliss
3795 Stephen J Kardynal
3903 Marvin F Meigs
3946 George W Beckwith
3949 Albert F Jones
3977 Daniel F O'Connor
3981 Herman Heilig
3995 John Tyczkowski
8613 Frederick L Rivenburgh
8803 W Montgomery Warman

566

8806 Oscar S Stickles
8819 Stuart F Hill
8840 Theodore E Buckley
8868 Donald H Lambert
8872 Bruce D Kibbe

JO 6

3002 Palmer M Dick
3071 Donald E Haraty
3083 Bruce K Dodd
3200 Warren R Thompson
3201 Paul F White
3202 John R Moriarty
3203 Irving F Hudon
3204 Frederick L King
3205 Bolac J Bandoski
3206 Errol M Beebe
3207 Stanley E Cowee
3208 Merrill B Steere
3209 Irving E Meade
3210 George F Vester
3212 Charles G Hill
3213 Homer L Fuller
3214 Town Clerk's Office Hampden Town of
3214 Town House Hampden Town of
3215 Charles E Ballou
3215 Mrs Florence M Ballou
3216 Mrs Elizabeth Q Morgan
3217 William L Kossick
3218 Mrs Fannie B Garfield
3219 Philip A Stanger
3220 Earl M Daniels
3221 Mrs Katherine O Samble
3221 James W Samble
3222 John P Balser
3223 Paul Ehrlich
3225 Bernard & Sons
3225 George A Bernard
3225 Harold G Bernard
3226 Walter R Isham
3227 Gertrude M Lyons
3228 Daniel O'Connell
3229 Grace L Jack
3231 Mrs Frances B Jones
3232 Walter M Ickrath Jr
3233 Carl H Hatch
3234 Leland R Pulsifer
3235 William P Connery
3236 Ian R Joyce
3238 E Norton Davis
3239 James J Lemon

JO 6

3240 Mrs Maybelle G Rutherford
3241 Frederick W Berry
3242 Hampden Nurseries Inc
3242 Peter A Scibaldi
3243 Arthur H Gerrish
3244 John F Quinn
3245 Mrs Allena F Leddy
3247 Richard F Wiencek
3250 Malcolm K Skipton Jr
3251 Reginald P Davis
3252 Randall F Burt
3253 John E Hart
3254 George R Ryder
3255 Arthur A Booth Jr
3256 Frank J Adamazyk
3257 Joseph J Zaher
3258 John L Peterson
3259 Claude H Goodwill
3262 Harry M Cmero
3263 Hampden Elementary School Hampden Town of School Dept
3264 Benito J Patrizi
3265 Stanley F Moore
3266 Mrs C Blanche Dickinson
3268 Arnold C Dow
3269 Sterling R Rivers
3270 Ray W Gallup
3270 Wilfred Martin
3272 C Kilbourne Bump
3273 Russell K Streeter
3274 Mrs Almina S Maxfield
3275 Edward H Dayton
3276 Mrs Bernice A Baker
3277 Kenneth E Green
3278 Robert B Schoolcraft
3279 Elmer N Fox
3280 Mrs Adele S Bourbeau
3281 R Gordon Casey
3282 Mrs Frances S Jones
3282 Harold D Jones
3283 Raymond B Temple
3283 Mrs Alma E Temple
3285 Lloyd S Dale Jr

3286 David M Polley
3287 Mrs Harriet S Dusenberry
3288 Roland G Lucier
3289 Herman W Ouellette
3290 Raymond Balser
3291 Wilbur F Brien
3292 Arthur R Brooks
3293 Mrs Betty M Scheibler

JO 6

3295 Lionel L Nadeau
3296 Arthur W Peterson
3297 Ethelbert W Dunsmoor
3298 Douglas C Keyes
3300 Frederick C Cooper Jr
3301 Lester B Munsell
3302 Charles H Therrien
3303 Mrs Ella D Ferguson
3304 Wilfred J Gerard
3305 Edward P Hallihan
3306 Robert W Turner
3307 Winthrop L Kibbe
3309 Frederick Maher Jr
3310 Mrs Leona P Markham
3312 Mrs Katherine M Jones
3312 Thornton W Burgess
3313 Percy A Fuller
3314 Volunteer Fire Dept Hampden Town of Fire Dept
3315 Stanley G Switzer
3316 Charles R Melville
3317 Everett C Stevens
3319 Lee H Taft

3320 Robert L Kibbe
3321 Daniel H Isham
3322 Clinton L Foote
3323 Robert E Downey
3324 Marvin H Kibbe
3325 Donald E Colombo
3326 Robert F Sazama
3327 Robert T Mackey
3328 Stephen H Bartlett
3329 Leonard G Curtis
3330 Edward J Finn
3331 William H Burns

3332 William P Patullo
3334 Thomas Demetrion
3335 Royal W Johnston
3336 Mrs Ethel Evans
3337 Harry H Johnson
3338 Harold C Harlow Jr
3339 Francis P Rochford
3340 Arline M Howlett
3341 Mrs C K Rockwell
3343 Mrs Helen M Mann
3344 Royal E Cady
3345 Milton D Fiske
3346 David N Officer
3347 Arthur L Burger
3348 Green Valley Drug Inc
3348 Harold F Green
3349 Edward Simkins

JO 6

3349 Mrs Marguerite W Simkins
3350 Frederick E Samble
3351 Ralph W Miller
3352 Emile J Collins
3353 George W Ingle
3355 Theodore L Ballard
3356 Austin K Harris
3357 Henry W Dunwoody
3359 Arthur E Jodoin
3360 Arthur E Ouimet
3361 Clarence T Bradway
3362 Clifford J Patric
3364 John W Sullivan
3365 John R Young
3366 William R Allen
3367 Wells E Carver
3368 Lawrence F Sullivan
3369 Raymond H Jones
3370 George H Tower
3372 Homer L Hatch
3373 Francis H Barry
3374 Lewis S Calkins
3375 Walter W Lunden
3376 Mrs Joyce M Hinch
3376 Gerald A Hinch
3377 Richard H Breck
3378 Robert A Newton

3379 Alexander Bandoski Jr
3380 Stanley E Herring
3381 Robert W Lamb
3382 Esther's Beauty Shop
3382 George D Hosie
3383 John F Moriarty
3385 Roger Bandoski
3386 Charles R Fairbanks
3387 Earl H Harris & Sons Trucking
3387 Dick Harris
3387 Mrs Hazel M Harris
3389 Ray E Beane Jr
3390 Lester H Kibbe
3391 Donald J Crane
3392 Raymond W Dunlea
3393 Hilliard A Clarkson
3394 Mrs Dorothy C Toulson
3395 Edwin N Lombard
3396 Donald Anderson
3397 Peter C Ferzi
3398 John W Talbot
3400 Edward A Palomba
3402 Rev Robert G VanGorder
3403 Stanley W Witkop Jr
3405 Raymond E Carroll

JO 6

3407	Neil B Hilt
3409	Manley H Hart
3411	Norman B Keddy
3413	Walter R Thayer Jr
3414	James A Whipple
3415	Lucien L Bourbeau
3417	Howard S Neff Jr
3418	Julian Rivkind
3419	Neil R Kibbe
3420	Robert J Leone
3422	Lawrence J Rupp
3423	William Thalassinos
3424	Robert J Delargy
3425	Pat Ledoux Post No 9397 Veterans of Foreign Wars
3426	Louis Levine
3428	Francis T Buckley
3429	Robert E Stacy
3430	John E Bethel
3431	Mary Lyon Nursing Home
3433	Alfred L Niquette Jr
3434	Malcolm A Miner
3435	Frank J Fleming
3436	Franklin E Prouty
3437	Frederick D Wolcott
3438	Mrs Laura V Tallman
3438	Benjamin F Tallman
3439	Edward W Brittain Jr
3440	Calvin A Wehr
3441	James E Kirk
3443	C Edward Graydon
3445	Sherwood W Cronk
3447	Lief V Bull
3450	John C Kaynor
3451	Raymond T Croteau
3452	Harry W Fryer
3454	Ronald W Chapin
3455	Robert H Olmstead
3458	Alton M Gregory
3459	J Paul Barry
3461	William A DeFelice
3462	John L Tracy
3463	George D Fisher Jr
3464	Bruce H MacLeod
3466	Gary G Doten
3467	William W Florio
3468	George A Cheney
3470	Albert B Roberts
3471	Gene Rich
3472	Wilfred T Briand
3473	Arthur C House
3474	Richard A Spencer
3475	Alfred N Burt
3476	Town & Country Coiffures
3478	Edward E Thibeault
3479	Adolph J Cebula
3481	George A Jais
3482	George H D'Amour
3484	Mrs Hazel M Lacouline
3485	Maurice E Callahan
3486	James W Burns
3488	Andrew J Mulcahy Jr
3490	Arthur P Damour
3491	Albert H Acorn
3492	Mrs Lillian Root
3494	John K Bastin
3495	Chester R Chapin
3496	Frederick R Moore
3497	Everett E Kerr
3498	Erving Tashlich
3700	Nicholas T Thalassinos
3701	John L Peterson
3702	Joseph P Stimson
3703	Francis A Borowiec
3704	Gordon F Johnson
3705	Malcolm S Worthing
3706	Donald F Schultz
3707	Oscar F Bouchard
3709	Norman E Drapeau
3710	Walter P Schwabe 2d
3711	Hampden Community Kindergarten Inc
3712	Byrd Hopkins
3715	Carroll M Willey
3716	Philip R Duclos
3717	John M Flynn
3718	Mrs E June Lazarus
3719	Ross Mold
3719	Frederick I Ross
3721	Edward J Gorski
3722	John H Twomey
3723	Foster W Guyette
3724	Frank J Moskal
3726	Bernard Simpson
3727	James E Ingraham
3728	Mrs Hessie M Brophy
3729	Stanton D Wing

JO 6

3731	James R Little Jr
3732	Raymond L Smith
3733	Robert H Bohlke
3734	Cyril A Cory
3735	James J O'Neil
3736	Martin A Kelleher
3737	Walter H Church
3738	Dewitt N Ackerman
3739	Samuel J Scarzafava
3740	Mrs Nancy McMillan
3740	Frank J Savage
3741	Earl E Walker
3742	Hampden Drug Co Inc
3743	Hampden House Package Store Inc
3743	Hampden House Inc
3744	James F Sulham
3745	George M Schnare
3746	William L Vest
3747	James Houston
3748	Donald B Ryan
3749	Douglas G Wilcoxson Jr
3751	William J Sullivan
3752	Hampden Post Office
3753	Walter A Johnson
3754	Runald R Gelinas
3755	Charles A Anderson
3757	Edward M Giroux
3758	Mrs Marion R Pellegrini
3759	Walter Polanzak
3760	Mrs Mary E Kibbe
3762	Ralph H Berry
3765	Corydon W Kibbe
3766	James W Munsell
3767	Irving A Morse
3768	Mrs Helen B Bayne
3769	Owen M McGuill
3771	Annabel F Isham
3773	Country Press Printing Co
3773	Country Press Weekly
3773	W Edward Messier
3774	Frank L Munsell 2d
3775	Earl H Westcott
3776	Howard C Cutting
3777	Chester L Glover
3778	James P Lynch
3779	William G VanDerwerken
3780	Oliver M Knode Jr
3781	Richard A Johnson
3782	Theodore H Davis
3783	Robert A Matthews
3784	Harry E Kennedy
3786	Phillip E Peryea
3787	Mrs Lillian A Shumway
3789	Robert W King
3790	Casimir A Lopes
3791	Dorothy Jutte
3792	Lester N Grant
3793	Leo J LaBelle
3796	Philip G Mulson
3797	George E Reall
3798	William H Cox
3901	Robert H McCarthy
3902	Wilbur I Jenkins
3904	Robert L Sullivan
3906	Mrs Florence M Ross
3907	Charles H Lemon
3909	Robert J Ardison
3910	Edward N Christianson Jr
3911	Gail's Beauty Saon
3911	William J Levakis
3913	Bert B Nietupski
3914	Carl A Lemon
3915	Foster Electric
3915	William D Foster
3916	Edward A Plumb
3917	Kenneth C Hanks
3918	John H Monaghan
3919	Broad Hill Lumber
3919	Harold Koncitik
3920	Reginald H Isham
3922	Richard A Jalbert
3924	John F Gwozdz
3925	Edward D Harris
3927	Raymond L Caron
3928	Otto Kern Jr
3930	Arthur E Ouimet Jr
3931	Hampden Junior High School
3932	Edwin E Cilley
3933	Elmer E Masters
3935	Richard J Boynton
3937	Esdras Roux
3938	Albert F Drapeau

JO 6

3939	Philip J Schneider
3940	John H Cote
3942	Stanley O Barnes
3943	Robert M Fortune
3944	Robert D Meacham
3945	Rosevale
3945	Aldo N Valentine
3947	Perley R Belmer
3948	Wordsworth S Wisenburn
3950	John M McGuill
3951	Donald M Safford
3953	Carl A Sabin
3954	Walter J Hudzik
3955	Rodney A Merrill
3957	Joseph R Guertin
3958	George J Kealy
3959	Barry H Rhodes
3960	Stanley E Parker
3962	Mrs Mary T Cooney
3962	Thomas P Cooney
3963	Mrs Beatrice T Henrich
3964	Charles N Snow
3965	Efrem A Gordon
3966	Lawrence F Smith
3967	Archer Bennett
3968	Kenneth E Johnson
3969	John E Moore
3970	William S Miller
3971	Gordon J Willcutt
3973	Mrs Wanita J Reardon
3974	Vincent R Godin
3976	Robert N Fisher
3978	Walter M Ellsworth
3979	Louis J Sicbaldi
3982	Nicholas M Giannetti
3985	Arthur P Hicks
3986	Paul A Morgan
3987	John J Leete
3989	Donald G Barron
3991	Robert H Sabbides
3992	Raymond H Pease
3993	Omer G Talbot
3994	Harry N Squire
3996	Clifford R Gunther
3997	John R Owens
3998	Earle G Hewinson
8501	Wendell P Battige
8502	Ernest E Stacy Jr
8505	Walter Labodycz
8506	William J Kelly
8507	J Leon Cote
8508	Ben F Libby
8509	Raymond A Schmuck
8511	William J Jarvis
8512	Ellsworth R Frey
8513	Ralph B Hatch
8517	George N Levakis
8520	Peter A Roy
8521	Homer L Hatch & Son
8523	Walter L Black
8524	James A Reardon
8526	Joseph M Tousignant
8527	George E Jefts
8528	Sidney H Johnson
8529	Pellegrino Ciampi
8530	David W Joyce
8531	Mrs Lillian A Thurlow
8531	Norman A Thurlow
8532	Russell B Neff
8533	Charles Milne
8534	Robert C Short
8535	Mrs Luna H Lewis
8536	Mrs Helen C Lambert
8537	James M Robinson
8539	Edwin W Dunlea
8540	Everett S Woods
8542	Harold R Anderson
8544	Edward N Christianson Inc
8546	Harold J Bennett
8547	Carl M Officer
8548	William G Ertel Jr
8550	Mrs Anna Bula
8551	Mrs Mary E Palmer
8552	Alfred J Belmore
8553	Elwell T Stone
8554	Mrs Genevieve M Morley
8555	Rollyn H Hatch
8557	David H Murray
8558	Garfield W Tracy
8561	Mary E Driscoll
8562	Mrs Florence M Hill
8563	Rodney J Benjamin
8564	Edward K Savides
8565	Vernon W Rodimon
8566	Robert E Isham
8567	John F Moran

JO 6

8575	Hampden Gulf Station
8580	Frederick S Russell
8581	Henry J Casale
8583	Mrs Hazel M Westall
8584	Robert M McGee
8585	Mrs Madeline A Newsome
8585	Ronald E Newsome
8586	John S Leary
8587	Mrs Nettie I Gottsche
8588	William A Bailey
8589	Frank H Sulham
8593	Jerry G Moccio
8594	Herbert H Thresher
8595	Hamilton deLisle
8600	Gilbert M Roderick
8601	William H Peristere
8602	Mrs Gertrude B Chaffin
8604	Frederick Nordstrom
8606	Joseph G Charron
8607	Clifford M Hall
8608	Abraham C Wiley
8609	Philip Halon
8610	Kenneth Winetrout
8612	Donald B Howlett
8614	Richard E Temple
8615	Leo G Guyette
8616	Frank J T Kirk
8617	Osborne T Everett
8618	R Lester Bryans
8619	Stanley W Witkop
8620	Antonio E Esposito
8621	Warren W Dickinson
8622	Arthur A Beaumier
8623	Neil S Kibbe
8624	Dalton E Philpott
8625	John R Rohan
8626	George D Fisher
8628	Norman F Lapine
8629	Cornelius J Flynn
8630	Robert W Burgess
8631	Eric M Zepke
8632	W Edward Burleigh
8633	Leo Rock
8634	Leonard W Dickinson
8635	Albert F Ward
8636	Bernard F Goyer
8637	Everett E Bennett
8638	Thomas W Ferguson Jr
8639	Richard W O'Brien
8640	Roy N Emerson
8641	Lester F Pauly
8642	Hampden Garage
8643	Edgar D Schopback
8644	Joseph R LaNois
8645	Mrs Jennie Koncitik
8646	Charles R Howard
8647	John J Moriarty
8648	R Frederick Fountain
8649	Ernest F Wescott
8651	Mrs Lillian B Haynes
8651	Francis B Haynes
8653	William D Canfield
8654	Roger B Harris
8655	Edward W Maxwell
8656	Armand R Vautrain
8658	William H Enslin
8659	John A Maharne
8660	George T Laybourne Jr
8661	Frank P Bongiorni
8662	Edward J Luff
8664	Gertrude M Whiteley
8665	John A Siano
8666	Contis Store
8666	Dominic Conti
8667	Frank L Munsell
8668	John R Schmuck Jr
8669	William A O'Brien
8670	Frank Kocal
8672	Gordon S Bates
8673	Isernio Music Studio
8674	George L Webber
8675	Carlton R Paulk
8676	Ernest L Woods
8677	Everett H Morse
8678	Warren A Reed
8679	Charles B Brunner
8680	Walter R Barbour
8681	Francis V Barbour
8682	Marcus J Gottsche Jr
8683	Albert A LaBelle
8684	William T Olmstead
8685	William H Bond
8686	Owen K McGettrick
8687	Mrs Lydia E Temple
8688	Howard E Peck
8689	Carl M Kibbe

JO 6

8691	Mrs Helen R Creswell
8692	Louis J Rivers Jr
8693	Mrs Beatrice G Walker
8694	Edward F Stauffer
8695	Burton W VanDerwerken
8696	Edward H Peterson
8697	Peter M Bokulic
8698	Albert W Mireault
8800	Joseph A Moriarty
8801	Mrs Ruth W Sheehan
8802	George A Jutkiewicz
8805	Adolph C Vecchi
8807	Ronald M Munroe
8808	David P Munsell
8809	Lawrence A Teed
8810	E Clarke Warren Jr
8811	Mrs Joan C Patric
8811	William H Patric
8812	Wesley J Officer
8813	George A Patric
8814	Supt of Schools H
8815	Woodland Realty
8815	John M Grindle
8816	Donalda Rae Brack
8817	David F Wentworth
8818	Alvah E Pearsall
8820	Joseph Impocco
8821	Robert F Sazama Jr
8822	Hampden Trucking
8823	Mrs Katherine M Neffinger
8824	William L Plate
8825	Howard V Thayer
8826	George A Audren
8827	Mrs Agnes M Waska
8828	Roman Wianecki
8829	Mrs Doris Mansell
8830	Louis L Scott
8831	Richard W Patterson
8832	George E Newcomb
8833	Henry E Churchill
8834	Clifford E Attleton
8835	Howard H MacMullen
8836	Roland L Turcotte
8837	Donald E Wilcox
8838	Donald E Dickinson
8839	Carl M Kibbe Jr
8842	Highway Dept H
8843	StMary's R C Church
8843	StMary's Rectory
8844	Jack F Mertz
8845	Paul A Bouchard
8846	Frank C Burt
8847	Harold F Helberg
8848	David T Wilbur
8849	Wilfred Rock
8850	James V Thomson
8851	James R Law
8852	John J Curran
8853	George C Krook
8854	Raymond E Smith
8855	Richard Joyce
8856	William F Lemon
8857	David E Hammett
8859	Robert J Sicbaldi
8860	Carl F Libby
8861	Dunguaire Kennels
8861	Francis H Baines
8862	William L Buereau
8863	Earl A Connors
8864	Joseph V Simon
8865	Mrs Lillian M Goodwill
8866	Monug M Piligian
8867	Carl P Larson
8869	Daniel M Flynn
8870	Walter A Ross Jr
8874	Al's Auto Wrecking
8874	Albert J Barbeau
8877	Albert H Naughton
8879	Michael O'Brien
8881	Ralph G Schneelock Jr
8882	John E Pixley
8883	Raymond N Bousquet
8884	Mrs Margaret M Sawyer
8885	Savas N Pharas
8886	Francis H Lattrell
8887	Walter Schott
8888	Harold M Burdick
8889	Walter J Lyons
8890	Rollin W Hurd
8891	Mrs Daisy C Adams
8893	Richard C Johnson
8895	Mrs Leola M Pease
8896	J Stephen Conery
8897	Roger M Spicer
8898	David S Fraser

EAST LONGMEADOW TELEPHONES USED BY HAMPDEN RESIDENTS

525

7161	Charles R Melville Jr

SPRINGFIELD TELEPHONES USED BY HAMPDEN RESIDENTS

736

3787 Duraclean Rug and Upholstery Cleaners
3787 Auto Fabric Cleaners

RE 2

2121 Western Union Telegraph Co

WILBRAHAM TELEPHONES USED BY HAMPDEN RESIDENTS

LY 6

4213 Mrs Ruth P Carter

LUDLOW TELEPHONES

583

2001 Robert W Dobrowski
2007 Ulysses J Marlowe
2011 Mrs Agnes Gaffney
2041 Charles J Luccardi
2124 Amadeo Cruz
2225 Ronald W Robbins
2233 Acacio J Almeida
2235 Mrs Grace M Burgess
2278 Alexander Kurty
2294 James L Nodurf
2311 Richard B Perkins
2341 Richard J Spatafora
2380 Mrs Sara J Walls
2387 Ronald P DeBaun
2391 George L Trask
2429 Robert A Napolitan
2462 Carl Doyle
2483 Vincent D Gonder
2506 Mrs Florine B Ruel
2542 Waldo F Sweeney
2559 Lawrence C LeBlanc
2565 John Makowiec
2591 Richard L Abair
2593 Atlas Glass & Aluminum Co
2628 Charles Almeida Jr
2634 William O Trudeau
2638 H Gilbert Pirosseno
2656 George F Uniwin
2700 Gerard St Germain
2701 William H Gokey
2748 Ethel M Randall
2755 Mrs Grace R Rogers
2759 Mrs Agnes Young
2907 Berton S Chillson
2939 Orlando Jorge
2958 Paul J Mei
2989 Sewing Machine Distributors
2994 Robert H Haley
3084 James H Sanford
3146 Glenn H Moore
3158 Lawrence H Maddin
3182 George Axiotis
3197 David S Socha
3209 Francis Kelly
3239 Gerard P Baker
3243 Wilfred G Sawyer
3270 Fred Lutzi
3287 Charles H Jasak
3338 Jasper E Harrica
3350 Harold Cocaine
3431 Francis H Benoit
3435 Lottie R Chenier
3457 Raymond H Fish
3511 John Welch
3520 Ernest J Blais
3527 O Eugene Morgan
3547 Senior High School Lud
3549 John H Smith
3568 Mrs Christina M Patullc
3630 Raymond P Lambert Jr
3634 Mrs Elizabeth B Proctor
3656 Joseph F Papillon
3665 William K Terrio
3710 Robert O West
3713 Thomas P Zimmers
3715 Elliott N Meyer
3741 Francis A Murphy
3748 Richard H Eddy
3753 Mrs Sada M Bassett
3760 John F Bantis
3761 Richard H Nelson
3766 John R Colmain
3797 Bernard J Curylo
3801 Allen L Goodreau
3834 Lewis S Lawson Jr

583

3845 John A Dunn
3933 Joseph T Micholczyk
3982 Alexina Ouellette
4003 Francis A Berthiaume
4016 Mrs Jennie M DeRosier
4032 Robert E Trepanier
4034 Cleveland Lowry
4039 Paul R Cislak
4050 William Coley
4051 Albert A Tetrault
4057 Ulric J Cote
4069 Frank Tito Beauty Salon
4085 Mitchell J Drozdowski
4094 Raymond P Godon
4095 Robert E Wiemer
4201 Charles D Goodwin
4215 The Book Press Div of Brattleboro Industries
4222 Donald W Isbell
4231 Charles E Talbot
4232 Romeo P Gasparrini
4242 James Rooney
4243 Herbert N Root
4244 Stephen P Chumura
4251 Keith G Moorhouse
4261 Eugene L Abair
4291 William McDonald
4401 Mary C Hamel
4402 Edward G Forkey
4405 Vincent R DeStefano
4410 Joseph T Kulis
4411 William J Broome
4413 Mrs Teresa Orsi
4415 Ronald T Adams
4418 George G Killebrew
4426 Frank A Shanley
4427 Paul D Scagliarini
4431 Harold S Heppler
4432 Archilles Georgiow
4433 Marshall J Bolinger
4436 John J Barone
4438 Albert J LaPierre
4443 Harold R Heiberger
4446 John A Phillips
4447 Eli Almeda
4450 Lionel N Normandin
4451 Vernon H Fix
4452 Clarence L Seaver
4454 Fred E Hawkins
4460 Thomas R Foley
4461 Reliable Service Center
4464 John G Easton
4468 Lowell T Kemp
4471 Robert B Buonaiuto
4473 Robert P Goodreau
4474 Ray J Ashcraft
4476 Francis R Demers
4477 Richard A Matthess
4478 Thomas L Keaney
4490 James E Sanford
4496 Ronald G Heath
4501 Joseph M Tirrell
4510 Wesley B Butler
4519 Woodrow W Clemmer
4540 Raymond T Haluch
4569 Speridon T Anastasvites
4570 Franklin H White
4580 Robert W Pegram
4589 Richard R Morin
4590 Norman K Green
4598 Manuel Tomas
4612 Charles L Stuart
4618 Stanley J Stachelek
4629 Teddy Fierlit
4636 Schuyler Nichols
4640 James W Cook
4643 John L Fournier

583

4650 Edwin T Preston
4652 Stanley J Biel
4656 George L Groves
4663 Stephen F Los
4667 F & F Tool Co Inc
4668 Mrs Abbie T Wilkie
4670 Mrs Ozina DeSilva
4679 Mrs Josephine M Bolduc
4687 James R Clune Jr
4700 Mrs Irene M Dumas
4703 Roger R Martin
4709 DeMarco's Restaurant Inc
4710 Mrs Ella E Wegeler
4715 David A Donahue
4716 Robert A Grassetti
4718 Ronald McLeish
4719 Stanley J Mosio
4724 Howard K Rodenhizer
4725 Ralph E Linton
4739 Raymond O Taylor
4740 Edward W Nichols
4747 Edward T McGowan
4754 Louis S Teixeira
4762 George A Pope
4783 Ellen R Houlihan
4785 Peter Pylypow
4788 Joseph H Taylor Jr
4791 Leonard A Brodeur
4798 John L Meinhardt
6000 Mrs Mary N Ogilvie
6016 Richard N Schnell
6037 Richard H Perkins
6041 Melvin Hamolia
6050 Arthur L Klicka
6058 John J Maziarz
6079 Leo G Chenevert
6093 Marie L Grenier
6099 Alfred F Meher
6206 Carmino Morese
6212 Richard E Lodmill
6218 Leonard J Morcavage
6237 Donald J Goodreau
6240 Mrs Geraldine Stewart
6246 William L Forrest
6248 Adelard C Desrosiers
6255 Ulric J W Tremblay
6258 James J Podgurski Jr
6259 Philip C Lafountain
6279 Joseph Nogura
6283 Thomas P Isabelle
6292 Ernest V Yingling
6302 Clarence J Noel
6309 Robert A McIntosh
6321 Richard A Manegre
6328 Jose Pereira
6335 David Y Little
6347 Henry Hennessy
6361 Emanuel L Morrissette
6363 B & W Electronics
6366 Mrs Cecile O Thomas
6371 Clifford Langford
6382 William J Arel
6391 George H Douglas
6398 James K M Stribling
6405 Richard E Tingle
6418 Mrs Elizabeth Mathews
6430 James E Sullivan Jr
6452 Roy A Summers
6461 Norman C Bourdeau
6472 Bernard P Pehl
6482 Robert G Hawk
6485 Theodore J Chmura
6492 Maurice W Tierney
6510 Edward W French
6511 Mrs Flora Belaire
6512 John H Stiegert
6516 Leo R Vermette
6521 Raymond J Gagnon

583

6536 Robert M King
6554 Mrs Evaline Perry
6556 Raymond B Eggleston
6565 Gerald A Burdette
6572 Joseph DiCandia
6574 Robert W Muir
6588 Patrick A Curran
6595 George F McCarthy
6615 William Kosciw
6638 Thomas H DeWolf
6639 Leon P Demers
6645 Henry Thompson
6649 Robert D Hiorns
6654 Ernest J Asselin
6658 Rebecca M Skelly
6696 Edward L Squires
6724 John Goncalves
6731 Ludlow Cities Service
6806 William J Scott
6815 Phillip S Prescott
6825 Mrs Margaret McCurry
6830 Mrs Rose M Bousquet
6847 Charles E Wilder
6855 Edward G Coaley
6857 Donald A Stuart
6858 James A Henry
6863 Ronald R Connaughton
6864 Walter F Irons
6865 Ernest C Galarneau
6877 William R Falconer 3d
6887 Robert D Davies
6896 Thaddeus J Los Jr
6898 Frank Edmunds
6909 John G Kwolek Jr
6926 Elizabeth McEwan
6935 Stanley S Grzanka
6945 Mrs Anna Fillion
6947 James E Arrington
6977 Robert G Labodycz
6984 Phillip T Willard
6987 Francis X Walsh
8021 Edward Carlson
8028 Herbert W Taylor Jr
8041 Gerald Casity
8048 Robert J Magiera
8053 John C Cullins
8074 Willie C Williams
8082 Alfred H Wheatley
8087 Charles P Nolan
8109 Raymond P Robichaud
8141 Frederick Beauregard
8142 Carlo A Maratea
8175 Clair F Steele
8177 Anthony J Fernandes
8197 Armand E Tavernier
8200 Alfred C Harrica
8237 Donato DeMarco
8253 Charles E Horne
8293 Ida R Quaglini
8300 E Bourgelas & Son
8300 Maurice J Bourgelas
8455 Augusto Dias
8459 Thomas E Travis Jr
8461 Paul F Chandonnet
8476 Robert W Tallefer
8486 John A Schmack
8492 William W Laamanen
8496 Richard T Muller
8519 Eugene H Bailey
8552 Thomas R Scarfe
8554 Grant H Wilson
8604 Walter Samborski
8645 Robert G Abair
8656 Clyde Barnes
8663 Paul J Clifford
8672 Donald R Mathis
8681 Mrs Janet A Bryant
8683 Lydie G Strecker
8695 Charles W Jack

583

8740 George F Russell
8757 Lucien A Lavoie
8783 Billy J Wilson
8803 Peter McKay
8810 Truman Johnson
8825 Joseph R Amaral
8826 Kurt Huller
8876 Eugene P Lussier
8914 Robert L Rogers
8926 Donald P Yelle
8932 Roland R Etzwiler
8945 Mrs Stella Lysick
8954 Gil M Amaral
8962 William R Bassette

JU 3

2000 Edward J King
2002 Americo Alves
2004 Charles R Gadairi
2005 Joseph Alves
2006 Theodore W Ziencina
2008 Benny Szarlan Jr
2009 John W Masto
2010 N Edward Trevallion
2012 David Mitchell
2013 Walter J Bal
2014 Fred E Wilder
2015 Mrs Josephine S Rebelo
2016 Joseph A Rachmaciej
2018 Domingos Goncalves
2019 Tillie's Beauty Shop
2019 Francis X Robertson
2020 Peter Pawliw
2021 Alice G Leslie
2022 Joseph C Ziemba
2023 Robert D Yelle
2024 Rev Dennis Kulmatycky
2025 Hactor Augusto
2026 Leonard A Webster
2027 Victor A Kertenis
2028 Mrs Martha Paquin
2029 Roland H Lavoie
2030 Armand Langevin
2031 Michael Makarewicz
2032 Mitchell J Chmura
2033 Mrs Laura German
2034 Dominick R Costa
2035 Philip Zolty
2036 S Adelaide Cole School Lud
2036 Primary School Lud
2037 Stanley W Sepiol
2038 Mitchell Swienton
2039 Rudolph Adamczyk
2040 James H Wareham
2042 Tiny and Rich's
2042 Joseph J Rodrigues
2043 Erminio Cristina
2044 Albert S Newman
2045 John S Martowski
2046 Ernest E Myers
2047 Matthew P Geboskie
2048 Mrs Elizabeth M McKay
2049 Serafim R Rebelo
2050 Robert M McCarron
2051 Edward A Swartz
2052 Francis J Laughran
2053 Joseph W Diotalevi
2056 Alphonse L Abair
2057 Mrs Mary Almeida
2058 United Floor Service
2058 Frank J Szlosek
2059 Peter Galeziowski
2060 Rosaire J StOnge
2061 Archibald A Corey
2062 Eugene J Tondreau

JU 3

2063	Knolltop Nursery
2063	Wilfred F Poirier Jr
2064	Richard J Podosek
2065	Rene E Lavoie
2066	Robert E Flagg
2067	Joseph M Ziemian
2068	Walter J Peacey
2069	Leroy A Senecal
2070	Stephen S Chrzan
2071	Roy L Watson
2072	Ludlow Boy's Club & Girls Club Inc
2074	Albert H Fuller
2075	Joseph P Ostrowski
2076	Tom Sunter
2077	John Sroka
2078	Delor J Benoit
2079	Douglas F Howes
2080	Joseph Barszcz
2081	Antonio J Leite
2082	William P Jarosz
2083	Raymond E Phoenix
2084	Stanley Bator
2085	Richard M Watson
2086	Leo H Gemme
2087	Steven's Service Station
2088	Gerard H Lavoie
2089	Mrs Margaret A Talbot
2090	Mrs Mary Nahorniak
2091	Amelia Powalka
2092	Victor A Silva
2093	Ophelia Surprenant
2094	Victor D Nareau
2095	Rene T Santini
2096	Manuel A Carneiro
2097	Raymond N Blanchard
2098	Joseph Natario
2100	George F Rescia
2101	Harold Q Donnelly
2102	Roger W Yurkevicz
2103	Helen J Puduski
2104	Walter A Czupryna
2106	Mrs Anna Melnyck
2107	Manuel Augusto
2108	Andrew B Johnston
2109	Joseph C Santos
2110	Charles W Gowen
2111	Raymond A French
2112	Oza O Dumais
2113	Mrs Anna K Gasior
2114	Walter G Prokop
2115	Veterans Services Lud
2116	Clarence L Richards
2117	Alexander Cairns
2118	Homer V Couture
2119	Michael Nowak
2120	Alexander Alves
2121	Mrs Dita Baldrate
2122	John P Dowd
2123	Stanley M Orszulak
2125	David L Wells
2126	Acacio Andre
2127	Joseph Alexander
2128	Americo Bruschi
2129	Joseph Nunes
2130	John M Bliss
2131	Edwin J Lucek
2132	Ovila E Tetreault
2134	Albert E Grybosh
2135	Stanley A Dudek
2136	Edward H Lake
2137	Frank Costa
2139	Dominic G Marques
2140	St Peter's & Paul Ukrainian Catholic Church
2141	Raymond E Lucier
2143	Edward W Klimczynski
2144	Stanley F Cislak
2146	Michael Pukish
2147	Denver D Melberg
2148	Avelino A Santos
2149	Edwin J Kaczmarski
2150	Napoleon N Bousquet
2151	John B Randall
2152	Mrs Albertina Pereira
2153	Gerald A Paul
2154	Michael Pietrusa
2155	Mrs Sophie Garrow
2156	Manuel O Costa
2157	Allie G Slicer
2158	Igino Arcobello
2159	John M Dynak
2160	Lindoro R Spadoni
2161	Hitchcock Mfg Co
2161	Ross Cabinet Shop
2162	Albert Berkowsicz
2163	Chester F Kulis
2164	Frank S Tokarz
2165	Mrs Christina Webster
2166	Ludlow Fish Market
2167	Darle L Sanford
2170	Louis M Zabawa
2171	Edward J Condon
2172	John T Teixeria
2173	Gideon J Domingue
2174	Mrs Mary Benoit
2175	Ransom N Ames
2176	Jerome D Pauze
2177	William E Ducharme
2178	Mrs Theresa Moraes
2179	Charles S Kielbania
2180	Avelino Costa
2181	Clarence S Goodwin
2182	Felix Ricardi
2183	Mrs Belle B White

JU 3

2184	Theodore J Ziegler
2185	Joseph J Prorok
2186	Steve J Truchan
2187	Margaret A Thompson
2189	Mrs Pauline Bigda
2190	Michael Jaciow
2191	Theodore S Piesz
2192	John F Thompson
2193	Ludlow Burial Vault Co
2193	Stanley M Smokowicz
2194	Bernard E Fillion
2195	David L Ferrier
2196	Mrs Sophie Janeczek
2197	Joseph Filip
2198	Mrs Mary A Gwiski
2200	Andrew J Brady
2201	Lionel C Charland
2202	Raul M Carvalho
2203	Howard R Wickman
2204	Leo W Meunier
2205	Arthur W Guertin
2206	Oresto H Panaccione
2207	Walter E Pisarczyk
2208	Leador J Gagne
2209	Howard Johnson's
2210	Mrs Adeline Campora
2211	Richard A Reopel
2212	Thaddeus A Socha
2213	William E Mayou
2214	Simon D Santos
2216	Theodore J Waz
2217	Henry E Rickson
2218	Mrs Hazel M Duarte
2219	John A Marek
2220	Odila Chenaille
2221	William LeBoeux
2222	Manuel Martins
2223	Brono L Bertini
2224	Harry E Thompson
2226	Mrs Marie Custodio
2228	James A Carpentier
2229	Thomas E Hederman
2230	Edward O Liaszenik
2232	Brunelle's Beauty Bar
2232	Ernest G Brunelle
2234	James McFadyen
2236	Mrs Nellie Boduch
2237	Maurice A Bergeron
2238	Joseph A Hudyka
2239	Leonard L Beaudreault
2240	Robert L Tibbetts
2241	Mrs Susanna Twarog
2242	Frank J Praybycien
2243	Walter E Gruver
2244	John Zych
2245	Lawrence K Martin
2246	Mrs Genevieve Vautrain
2247	Mrs Victoria A Wisniowski
2249	R D White Heating
2249	Roland D White
2250	Walter F Haluch
2251	John M Skorupski
2252	Walter J Twarog Jr
2253	Norman Johnston
2254	Mrs Elizabeth C Munger
2255	Stanley J Czajkowski
2256	Stanley B Kowalski
2257	Peter Konieczny
2258	Anthony J Koss
2259	Jacintho Henriques
2260	Reuben Katz
2261	Ernest H Surprenant
2262	Mrs Mary A Trombley
2263	Mrs Alice Rodrigues
2264	Leonard W Labossiere
2265	John Kareta
2266	Silva's Market
2267	Mrs Dorothy A Amos
2268	Harold E Willard
2269	John J Sullivan
2270	Marty's Beverage Co Inc
2271	Peter Buczokr
2272	Sylvan A Genthner
2273	John S Kolano
2274	Bruschi Bros Inc
2275	Philip L Ovellette
2276	Albert Cruz
2277	Enrico Ricardi
2279	Mrs Sophie Jaciow
2280	Chester S Halgas
2281	Henry J Fuller Jr
2282	Paul E Myers
2283	Charles F Agen
2284	Donald J Lord
2286	Marcel Boisvert
2287	Walter Barszcz
2288	Mrs Ruth C Durgin
2289	Mrs Anastasia Kulbanski
2290	Peter Bolaski
2291	Stanley Topor
2292	Ralph E Barth
2293	Richard B Cammarano
2295	Leon A Laramee
2296	Joseph K Lata
2297	Joseph P Lisak
2298	Mrs Sylvia Fioravanti
2301	Francis R Durocher
2302	Chester J Tetrault
2303	Edward F Burgess
2304	John E Charbonneau
2305	Edward J Miller

JU 3

2306	William G Milroy
2307	Walter E Dyl
2308	William E Barrett
2309	William Johnston Jr
2310	Rolland W Tetreault
2312	Our Lady of Fatima R C (Portugese) Church
2313	Mrs Tekla Podoski
2314	Hormisdas Boucher
2315	Mrs Elizabeth M Richardson
2316	Robert R Steiner
2317	Wilfred A Marceau
2318	James W Dakers
2319	Edward J Letendre
2320	Manuel Rodrigues
2321	William A Rougeau
2322	Carol A Pinney
2323	Dmytro Ohloblyn
2324	Louis A Liro
2325	George A Chicoine
2326	Frank J Mosio
2327	Edward Pelletier
2328	Stephen Wrona
2329	Joseph C Stolarz
2330	Mrs Stephania Mosio
2331	Mrs Sophie C Stejna
2332	Homer P Boucher
2333	White Eagle Soda Co Inc
2334	Edward G Robinson
2335	John P Lis
2336	William P Creane
2337	Joseph P Curylo
2338	William J Consedine
2339	Alfred S Fidalgo
2340	Otto A Peterson Jr
2342	Ludlow Taxi Service
2342	John Kozaczka
2343	Lester E Caron
2344	Frank Mendes
2345	John Andrysik
2346	Edward J Ryba
2348	Stanley Lemek
2349	Dennis A Chaffee
2350	Everett E Rooney
2351	Leon W Harris
2352	Stephen S Ziemian
2353	Alexander Czapienski
2354	Fortunate D Renaud
2355	Daniel F Reese
2356	Homer R Dubois
2357	Theodore J Hwalek
2358	Michael Melnik
2359	Bernard E Meunier
2360	Anthony J Landry
2361	Rene T Bousquet
2362	Alphonse Tetrault
2363	Gordon O Merkel
2364	Back & Son Tool & Engineering Co
2366	Louis J Regnier
2367	Thomas W Griffin
2368	John A O'Keefe
2369	Theodore E Burek
2371	James Querios
2372	Mariann Beauty Salon
2372	Mariann Lazarz
2373	Philip J Burgess
2374	Andrew Dynok
2375	Frank Berth
2376	William H Rae
2377	George D Archible
2378	George W Edelman
2379	Domingas Bernardo
2381	Richard R Salli
2383	Leo W Langevin
2384	Henry P Sergneri
2385	Mrs Julia F Bednarczyk
2386	Joseph C E Magnan
2388	Emilie O Chenaille
2389	Alphonse J Richards
2390	Stanley F Tokarz
2391	Mrs Lucinda Pereira
2392	Joseph A Dias
2394	John Cislak
2395	Richard G Belisle
2396	Manuel Coelho
2397	Jose J Santos
2398	Robert A Paoletti
2400	Coy N Kirk
2401	Stephen E Nocrasz
2402	Lionel L Bassett
2403	Stephen Yarymowicz
2404	Bryce G Stockwell
2405	Valley View Trailer Park
2406	John E Jacquinet
2407	Edward P Godin
2408	Archibald C Drummond
2409	Charles C LaMondia
2410	Michael V Rostkowski
2411	Mrs Hazel E Perham
2412	Robert A Martin
2413	Donald A Simpson
2414	Mrs Annette Mulawski
2415	A & S Garage
2416	John Pereiva
2417	Donald F Crafts
2418	Sarah E Wilson
2419	Max J Leschuck
2420	Joseph J Rzeszutek
2421	Mitchell A Kuc
2422	Joseph S Szarkowski

JU 3

2423	Armand J Tourville
2424	Alfred E Randall
2426	Americo A Carneiro
2427	Homer A Grise
2428	Lawrence J Dragon
2430	William H Smits
2434	Henry E Corazzini
2436	Edmond F Surprenant
2437	Joseph F Karczmarczyk
2438	Emil F Hope
2439	Edward J Labossiere
2440	Alban J Legerl
2441	Frank A Hadden
2442	Arthur E DeGray
2443	John J Currier Jr
2444	Earl N Shepard
2445	Rudolph J Piwowarczyk
2446	Douglas O Parker
2447	Mrs Eva M Mortimer
2448	Verner E Franck
2449	Mrs Mary A Lemos
2450	Arthur E Boucher
2451	Michael S Obrzut
2452	Richard C Courtney
2453	Antonio S Teixeira
2454	Steve T Chmura
2455	Raymond G Flebotte
2456	Loretta's Beauty Shop
2458	Casey Garcia
2459	Mark A McManus
2461	Mitchell A Grzywoc
2463	Marie E Daniels
2464	Emile J Ouellette Jr
2466	Rudolph Bruni
2467	Homer E Bergeron
2468	Jane C Los
2469	Edmond Flebotte
2470	George L McCollum
2471	Thomas P Los
2472	Robert Scott Jr
2473	Edward J Tell
2474	Stephen W Opielowski
2475	Thomas L Galarneau
2476	Mitchell S Stroz
2477	Limpio Fidalgo
2478	Harry Fraser
2479	Kenneth E Brothers
2480	Clifford J Riley
2481	John Proctor
2482	Joseph W Kamyck
2484	Joseph P Madej
2485	Joseph J Banas Jr
2486	Frederick W Klaus
2487	Walter F Nowak
2488	Willard W Selden
2490	Carlos A Rodrigues
2491	Mrs Marion H Bourdeau
2492	Albert Mendes
2495	Donald R Parker
2496	Alfred B Randall
2497	John F Campion
2498	Ernest T Flebotte
2500	Paul G Hebert
2501	Armos L Bourdeau Jr
2502	Domenick L Cardinale
2503	Archie J LeMire
2504	Mrs Louise M Casagrande
2505	Rene Racine
2508	Frank J Okarmus
2509	Leonard F Hayes
2512	Egidio Bellisario
2513	Lewis A Heath
2514	Armando L Amaral
2515	Lucien Campana
2516	Frank Nalepo
2517	Eugene D Brooks Jr
2519	Alexander Goncalves
2522	George McCollum
2523	Gardner R Jennings
2524	Joseph Mariani & Sons
2524	Albert Mariani
2525	James O Marlowe
2526	Edward N Henry
2527	Gabriel Casimiro
2528	Armand McMillan
2529	Antonio Z Conde
2530	Stanley M Motyka
2531	Ralph E Boyer
2532	Louis J Chabot
2533	Arthur M Jones
2535	Ludlow Air-Tite Aluminum Products Co Inc
2536	Louis W Langevin
2537	Edward G Fanning
2538	Mrs Stella K Lesnioski
2539	George E Sarafian
2540	John R Smith
2541	Richard T Rose
2544	Mrs Genevieve E Bothwell
2545	Kenneth R French
2546	Robert J Kelly
2547	Alexander E Macutkiewicz
2549	Angelo J Cassamasse
2550	Robert C Falconer
2551	Horace M Culpon
2552	L Clark Ficklin
2553	Manuel Moraes Jr
2554	Michael Maksymiw
2555	Frank J Coxon
2557	Ernest Parsons
2558	Ernest A Arndt
2562	Ludlow Peat Humus

JU 3

2562	Diago Baltazer
2563	Stephen J Murphy
2564	Roy J L'Heureux
2565	Charles H Atkins
2566	Mrs Aurora Alfonso
2567	Vito L Mucaria
2568	Joseph N Girard
2569	Mrs Lydia C Chevrier
2570	Herbert H Morton
2571	Walter J Twarog
2572	Ernest N Farnsworth
2575	Jack Ribeiro
2576	John J Mathias
2577	Hector H Trubonnis
2578	Roger A Gagnon
2579	Lawrence Kus
2580	Arthur W Nelson Jr
2581	Mario Silva
2582	Louis Varao
2583	Frank R Squeo
2584	James G Slater
2585	Horace J Bonneville
2586	Joseph F Lyons
2587	Russell F Beck
2590	Manuel Moutinko Jr
2592	Francis P Marceau
2595	Antonio A Rebelo
2596	Michael S Obrzut
2597	Raymond S Suleski
2600	Peter S Severyn
2601	Mrs Palmina Casagrande
2602	Luigi Casagrande
2603	Carmin J Moutinho
2604	Louis P Gandreau
2605	Leo J Thompson
2607	Mrs Eva Kogut
2608	Mrs Lenore A Provost
2609	Katherine T Smokowicz
2610	Marion J Bonsiewicz
2611	Walter G Trusz
2612	Louis J Mosio
2613	James G Williams
2614	Thomas E Klimek
2615	Andrew C Fijal
2616	Anthony Saletnik
2617	Mrs Mary Kuc
2618	Mrs Christine K Jarvis
2619	Vic's Poultry Farm
2619	Victor Focosi
2620	O'Connors Inc
2621	Ralph R Stearns
2622	Edward C Brunelle
2623	Elmer D Ranck
2624	George J Coache
2625	Hector F Minney
2626	Armand J Gamache
2627	Joseph G Talbot
2629	Michael W Ziemba
2630	Rev John F Mieczkowski
2631	Donald J Boucher
2632	Mrs Ann G Tranquilli
2633	Thaddeus S Tenerowicz
2635	Mrs Bessie J Perrault
2636	Walter J Ziemba
2637	Francisco Cordeiro
2639	Antonio N Mendes
2640	Edmund Tourville
2641	Mrs Lena F Surprenant
2642	Mrs Anna Dakers
2643	Frank C Grybosh
2644	Charles E Quinby
2645	Warren L Renauld
2646	Stanley J Pyzocha
2647	Martin P Kulig
2648	Mrs Veronica Burkot
2649	John M Guerra
2650	Peter Zwiniski
2651	Mitchell A Holuk
2652	Edward J Gajewski
2654	Bennie W Bednarczyk
2655	John M Carnevale
2657	Anne G Palheviedo
2659	Rollin D Keeney
2660	Walter Libiszewski
2661	Albert M Sousa
2662	John J Dubrava
2663	Antonio Fernandes
2664	Louis J Mariani
2665	Tarquino Casagrande
2667	Armelin H Saloio
2668	Adolph P Dec
2669	Mrs Sophie Kiwior
2670	Arooth Movers
2670	George J Arooth
2671	Norman W Martin
2672	Mrs Umblina Martins
2673	John Polansky
2674	Edmund A Coupal
2675	Wendall G Hewett
2676	Angelo M Fioramanti
2677	Clarence E LaBier
2678	Ronald G Babcock
2679	Walter T Rachmaciej
2680	Mrs Blanche Gasparrini
2681	Walter J Stanuch
2682	Edward J Valliere
2683	Stanley J Ziencina
2685	Mrs Rose Y Ferenz
2686	Patrick Lewis
2687	Reed L Wallace
2689	John Osolinski

JU 3

2690 James H Martin
2691 StMary's Mission
2691 StMary's Rectory
2692 Katherine L Glaster
2693 Stanley J Halgas
2695 John M Slosek
2697 Bronislaus S Szlosek
2698 Herman A Hiersche
2700 Albert Bragga
2702 Ralph B Bailey
2703 Mrs Gladys Warren
2704 Cora E Lortie
2705 Alexander A Johnston
2706 Louis S Pisarczyk
2707 John Duda
2708 Mrs Elsie O James
2709 Mrs Mary S Curylo
2710 Cyril G Desilets
2711 Treasurer's Office (L)
2712 Mrs Anita Matott
2713 James E Elphinstone
2714 Mrs Carol Waite
2715 Bella's Beauty Shop
2715 Bella V Supernaw
2716 Frank M Shryock
2718 Mrs Helda A Flebotte
2718 W Roy Flebotte
2719 Mrs Williamina Easson
2720 Joseph H Graveline
2721 Joseph J Cygan
2722 Jose H Saloio
2723 Norman Laughran
2723 Thomas H Laughran
2724 John D Palhete Jr
2725 Henry C Simser Jr
2726 Wilfred A Landry
2727 Thaddeus F Chmura
2728 Andrew P Blanchard
2729 William J Johnston
2730 Thaddeus Cyranowski
2731 Pure Ice Co
2733 Franklin Ryan
2734 David E StJohn
2735 Daniel A Larose
2736 Elsie M Miller
2737 Geraldine K Rooney
2738 Andy's Market
2738 Andrew J Maziarz
2739 August Costa
2740 Catherine C Thompson
2741 John Muszynski
2742 William T Avezzie
2743 Hiersche & Son
2744 Ovila R Gagne
2745 William H Frennier
2747 Robert E Beaulieu
2749 Scott Bros
2749 Mrs Cora M Scott
2750 Earl W Smith
2751 Mrs Flossie C Sousa
2752 Oraise J Lavoie Jr
2753 Henry M Milroy
2756 James M Smart
2757 D & F Plumbing & Heating Co
2757 Ona J Deroche
2758 Ralph B Burr
2759 Howard Young
2760 John Nowak
2762 Joao M Coelho
2763 Sigmund J Posner
2764 Adelbert A Mongeon
2765 Walter S Coon
2766 David G Bennet
2767 Rene J Savoie
2768 Peter D Thompson
2769 Howard L Miles
2772 Langevin's Service Station
2772 Langevin's T V Sales & Service
2773 Arthur C Brodeur
2773 Mrs Bertha Brodeur
2774 George E Tatro
2775 Vincent C Fabrocini
2776 Frank H Chiesa
2778 Wyman H Smith
2779 Carnig S Piligian
2780 Roman J Mayoski
2781 Board of Appeals Town of Ludlow
2781 Board of Selectman Town of Ludlow
2782 Rene H Dubois
2783 Leo J Gendreau
2784 Mrs Emma C Lavoie
2785 Peter S Czechowski
2786 Edward T Kapinos
2787 Robert A Hammond
2788 Philip A Brochu
2789 Eusebe A Turgeon
2790 Anthony Mendes
2791 Mrs Mary T Cormier
2792 Emile J Vaudin
2793 Ronald B Young
2794 Theodore A Haluch
2795 Thomas C Cairns
2796 Frank T Berselli
2797 Ludlow Rubber Co
2798 Alvah O Ericksberg
2800 Edward J Tenerowicz
2801 Ovela W Goodrow
2802 Thomas H Cellilli
2803 The Sugar Bowl
2804 Nicolo J DiFalco

JU 3

2805 Maurice D Chenaille
2807 William R Vershon
2808 Edward T McGowan
2809 Mrs Iona Quinby
2810 Peter Marini Mason Contractors Inc
2810 Dino P Marini
2811 Albert H Provost
2812 Center Package Store
2813 Lewis G Slate
2814 Clifford J Dumais
2815 Alvaro Oliveira
2816 Joseph R Cormier
2817 Antonio J Santos
2819 Raymond M Fillion
2820 East Street School Lud
2821 Vincent Crescentini
2822 John V Monette
2823 Hazel's Beauty Shop
2823 Alphonse Silva
2824 Joseph H Richard
2825 John Jaciow
2826 Alfred A Bisaillon
2827 Michael Dvorchak
2828 Howard F Slate
2830 Michael S Grybosh
2831 Mrs Lucille Lartie
2833 John S Dombeck
2834 Ignatius M Szlosek
2837 Elizabeth M Barnett
2838 Witold Gosciminski
2839 Alexander P Jurkowski
2841 Mrs Mildred H Martin
2842 Francisco Ferreira
2844 Mrs Florence L Domainque
2845 Robert W Holmes
2846 Frederick E Giguere
2847 Marro J Casagranda
2848 John G Merkel
2849 Michael D Anischik
2850 Edward S Haluch
2851 Eva's Beauty Shop
2851 John Dias
2853 Felix E Marelli
2854 Stanley S Podosek
2855 Telesphore Dube
2857 Francis E McMenamin
2858 Mrs Antoinette Des-Rosiers
2859 Ludlow Linoleum Shop Inc
2860 Aurel J Bouchard
2861 Stanley Prokop
2862 Ceasara Pereira
2864 The Marble Press
2864 Richard N Marble
2865 Mrs Anna Wirzbicki
2866 Walter A Pease Jr
2869 Ludwik Haluch
2871 Walter J Nowak
2872 Wallace E Brockway
2873 Frederick Strycharz
2874 Victor M Lucek
2876 William E Dalton
2877 Stanley Ziencina
2878 Mrs Nora Suzor
2880 John H Davis
2881 Charles A Severns
2882 Philip J Lambert
2883 Joseph Evangelista
2884 Joseph Zina
2886 Mrs Ellen A Bouchard
2889 Charles H Zakszewski
2890 Rudolph R Peryea
2892 Andre B Ribeiro
2893 Christopher D Lima
2894 Roland A Day
2896 Louis P Jarvis
2897 Mrs Angela M Guerra
2898 Thomas Finn
2900 William Jaciow
2901 Lawrence R Martin
2902 William M Manzi
2903 Harry L Webb
2904 John A Apone
2905 Henry P Folvi
2906 Donald W Lever
2908 Stephen T Wrona
2909 Edmond F Chenevert
2910 Gordon H Giverson
2911 Theodore Workum
2912 Carol R Cosper
2913 Donald E Brockney
2914 Robert L Butler
2916 Stanley J Ziemian
2917 Stanley Wrona
2919 Edwin T Colson
2921 Melvin H Grimshaw
2922 Hector C Pellerin
2923 Henry J Newman
2924 Gordon M Martin
2925 Moses J Ouellet
2926 James L Brown
2927 Romeo L Douville
2928 Walter A Pease
2929 Benjamin C Santos
2930 Richard G Chenier
2931 Eugene G Chenier
2932 Joseph H Gurski
2934 Arthur W Biggs
2935 John Palmeira
2936 Ernest J Labossiere
2937 Joseph R Paquette
2938 Walter S Hill
2940 Stanley Pytko
2941 Albert G Andre

JU 3

2943 Walter Schabowski
2944 Stephen F Bulecza
2945 Elio P Sergneri
2946 Edward F Beauvais
2947 Joseph R Landry
2948 Albert Frennier
2949 Ralph W Becker
2950 Arthur G Chevalier
2951 Stanley S Boyko
2952 Walter J Sajdak
2953 George D Birch
2954 George E Bousquet
2955 Ponziano J Lavatori
2956 Gisto A Marini
2957 Alphonse Beauregard
2959 William G Anderson
2960 Mrs June B Ash
2961 Gifford W Collins
2962 Armand A Ricardi
2963 John T Kawalec
2964 Geno P Guerci
2965 William McFayden
2966 Reginald U Levesque
2967 Lionel Tavares
2968 Frederick Rzepka
2970 Frank P Swol
2971 Andrew V Panek
2972 George F Dorval
2973 Joseph Alves
2974 William A Swain
2975 Edward L Vivier
2976 Lawrence E Bassett
2977 William E Duguette
2978 Ernest J Ouelette
2979 Arthur W Hirt Jr
2980 Buford D Head
2981 Mrs Theresa Chenaille
2982 Joseph J Pawlowski
2983 Raymond P Cristina
2985 Wayne D Vogt
2986 James E Norton
2987 Thomas Hnatow
2990 Joseph Morrison
2991 Mrs Erika Rado
2992 Walter A Barszewski
2993 John F Halgos
2995 George H Lusignan
2997 Peter A Andre
2998 William P Szarlan
3000 Frank C Field
3001 Americo Esteves
3002 Fermino Jorge
3003 Armand Dias
3005 Stanley J Maziarz
3006 Louis J Gravelin
3007 Vincent W Harackiewicz
3008 Roy R Tetreault
3010 Esaura's Beauty Shop
3010 Albert P Afonso
3011 Arsenio Gonsalves
3012 James W Johnson
3013 Raymond J Nareau
3014 Joseph W Labossiere
3015 Edwin L Warner
3016 John J Jurga
3017 Frank P Nowak
3018 Herbert G Gates
3019 Frank Borek
3021 Calsar Silva
3022 Fred F Kazen
3023 Michael Hawrylciw
3024 Mrs Florence L Bagley
3025 Paul L Suzor
3026 Loyal R Askew
3027 Eugene Bal
3028 Chester R Crafts
3029 Fred M Moore
3031 Eugene L Gagne
3032 Henry J Guertin
3033 Frank L Wdowiak
3034 John J Mazur
3035 Stanley E Andruszkiewicz
3036 Origene M Bissonnette
3037 Rev Emery L Wallace
3038 Urban A Abair
3039 Wiley W Duff
3040 Raymond Mariani
3041 Stephen J Gazda
3042 Ronald C Chapman
3043 Walter Kopyscinski Jr
3044 John A D'Angelo
3045 Ralph W Gates
3047 Augustine Daigle
3049 David D Bugbee
3050 Joseph M Caivano
3051 Michael Harhay
3052 Elsie's Beauty Salon
3052 Antonio A Carneiro
3053 Walter J Bigda
3054 Harry M Carnevale
3055 Freddie's Spa
3056 John M Trusz Jr
3057 James R Milne
3058 Joaquim Palatino
3060 Robert J Fountaine
3061 Laurent L Beaudry
3062 Frank C Socha
3063 Frank A Daniels
3064 Mitchell J Duda
3065 Armelin Saloio Jr
3066 Edwin L Reed
3067 John C Batchelder
3068 Mrs Marie R Roberts
3070 Jose Forseca
3071 Angelo Bruschi
3072 Mrs Zulmira Machado

JU 3

3073 Fernando Francisco
3074 Mrs Lottie A Dudley
3075 George I Farquhar
3076 Mrs Nellie Kozaczka
3077 Paul W Painter
3078 Raymond A Tavernier
3079 Antonio Teixeira
3080 Mitchell J Marszalek
3081 Robert M Dakers
3082 Amos E Willette
3083 Henry E Cauiglio
3085 Maximino Morais
3086 Hugo L Sorcinelli
3087 Ben S Mazur
3088 Ethel E Warner
3089 Jose L Pereira
3090 Harold McRobbie
3091 Dino J Conti
3092 Louis Alphonso
3093 Belmiro Neves
3094 Mrs Mary S Queiroga
3095 William R Rooney
3096 Eugene C Fitzsenry
3097 Evariste F Cipriano
3098 Frederick L Pruchnik
3100 Joseph S Sambor
3101 Albert E Pellerin
3102 Edward P Powers
3103 Raymond A Pidgeon
3104 Bronislaw Szarlan
3105 Richard A Ostrowski
3108 Frederick P Reed
3109 Joseph J Robert
3110 L & L Machine Shop
3111 Donald R Cameron
3112 Stanley Bubien
3113 Arthur R Tetreault
3115 Andrew J Nowak
3116 Adam Zielinski
3117 Theodore S Muszynski
3118 Jose Serafin
3119 Parkside Beauty Salon
3119 Lawrence L Bellucci
3120 John A Thomas
3121 Ralph C Prokop
3128 Fred P Bacon
3124 Antonio Pires
3125 Joseph J Midura
3126 Clinton A Simmons
3127 J Jack Alves
3128 Alton L Higgins
2139 Royston C Lyndon
3131 Robert Morton
3132 Walter J Gauthier
3133 Martin J Cairns
3134 Acacio Gonsalves
3135 Gordon B Grimes
3136 Vincent I Kochanek
3137 Joseph R Viera
3138 John Fonseca
3139 Carlos Santos
3140 Reno J Casagrande
3141 Edward G Perlak
3142 William H Davidson
3143 Gerard W Bourbeau
3144 John W Johnson
3145 Erling W Person
3147 Earl F Carpenter
3148 Stanley W Barszcz
3149 Walter A Ziemba
3150 Keith W Labresh
3151 Robert J Colapietro
3152 Manuel Rodrigues
3154 Thomas P Mortimer
3155 John C Burkot
3156 Frank E Jacob
3157 J Adrian Ouellette
3158 Edward F Kogut
3159 E Roger G Bertrand
3160 Edmund B Cartmill
3161 Lionel A Mondry
3162 Howard W Bell
3163 Peter Bialka
3164 Mrs Theresa C Carroll
3166 Joseph H Richards
3167 Henry W Dore Jr
3168 Michael Stolar
3169 Manos Psilos
3170 Alfred N Barrett
3171 John F Lemos
3172 Ernest J Methe
3173 Ronald E Langevin
3174 Ettore Santini
3175 William J Koss
3176 Macey Kronick
3178 Irving G Green
3179 Louis H Talbot
3180 Roger H Baillargeon
3181 Leo G Podolski
3183 Americo S Russo
3184 Edward J Suares
3185 O J Desotelle Jr
3186 Arthur F Poole
3187 Joseph L Theriault
3188 Jacob J Janas
3190 James G Sampson
3191 Conrad R Trombley
3192 Manuel A Crisostomo
3193 William F Drost
3196 Joseph G Focosi
3197 John Barna
3197 Mrs Mary Barna
3198 Mrs Bessie M Easson
3200 R Samuel White
3201 Charles E Plankey
3202 John F Ruell
3203 William G Boilard

JU 3

3204 Ludlow Paving Co
3204 John S Teluk
3205 Joseph R Blais
3206 Acacio F Moura
3207 Robert J Goff
3208 Carl J Syrek
3209 Fred A Scyocurka
3210 Everett E Miller
3211 Albert R Ouimet Jr
3212 Francis W Smolkowicz
3213 Alorio J Gauthier
3214 Herbert L McChesney
3215 Luther M Vermes
3216 Jack M Coelho
3217 Edward Bobowiec
3218 Raymond W Hewitt
3219 Eugene P Sharon
3220 Ezra C Lake
3221 Mrs Anna F Rodrigues
3222 George A Maillard
3223 Joseph E Sroka
3224 Paul A Muise
3225 Raymond A Yelle
3226 Francis J Methot
3228 Charles Wonsowicz
3229 Isabel O Ramsay
3230 Edward J Therrien
3231 Ludlow Screw Machine Products Co
3232 Carlton J Methot
3233 Manuel R DeCosta
3234 Henry W Krol
3235 Gene C Poirier
3236 Stanley P Stejna
3237 Raymond L Warren
3238 Mrs Irene Bedard
3240 Thaddeus T Tenerowicz
3241 Gerald L Desmarais
3242 Manuel S Costa
3243 John P Lamondia
3245 Adam Polys
3246 Stanley J Janas
3247 Henri G Leger
3248 Leo R Dion
3249 Edward J Podgurski
3250 John Smolinski
3251 Francis J Fitzgerald
3253 Mrs Mina Leiper
3254 Dell Building Co
3254 Merit Homes
3254 Thomas C Dellecese
3255 Victor J Petrolati
3256 Michael Zolty
3257 Benedict W Saletnik
3258 Frederic F Smolen
3259 Walter Orlik
3260 Michael P Pagos
3261 Stephen J Ryba
3262 John F Hayes
3264 Richard J Robinson
3265 Bronislaw Kowalski
3266 Mrs Cora M Courtney
3267 Charles J Luccardi
3268 Edward W Barszcz
3269 Warren B Retzlaff
3271 Joseph F Fresnel
3272 Armand F Minnie
3273 Stanley J Wawrzonek
3274 Charles P Hughes
3275 Edward J Casey
3276 Stanley Warzecha
3278 Pawlo Czornobaj
3279 Americo J Fernandes
3280 Joseph W Adamski
3282 John A Simonick
3283 Simon D Santos Jr
3284 Ernest R Brunelle
3285 Peter Machado
3286 Matthew F Thompson
3288 Vivaldo Pancotti
3289 Ernest L Tibbetts
3290 Edward Wrona
3291 James W Wallace
3292 George H Jensen
3293 Richard R Wall
3294 Belarmino Martins
3295 Maurice P Bourbeau
3297 New England Water Supplies Inc
3298 Mrs Anna Pukich
3300 Joseph F Silva
3301 Geno G Diotalevi
3302 Stanley A Kapecki
3303 Myroslaw Prystupa
3305 James Duquette
3306 Gordon N Gulbrandsen
3307 John L Szczepanek
3308 Augustino Barreiro
3309 Francis A Gosselin
3310 Elmina Gagne
3311 Fermino Esteves
3312 Henry V Baron
3313 Edward J Bochina
3314 Joseph Grano
3315 Merrill Lower
3316 Omer M Bernardo
3317 Frank P Petrolati
3318 Joseph Mariani
3319 S Lewis Bernardo
3320 Mrs Minnie Chomyn
3321 The Television Corner
3322 Joseph P Lemanski
3323 Antonio D Montiero
3324 Armand G Roberts
3325 Stephen Stolar
3328 Stanley Magiera
3329 Robert B McCarthy

JU 3

3330 Catherine E Festa
3332 Richard E Perkins
3333 Henry J Leonczyk
3334 Mario G Campora
3335 Origene Z Gebo
3336 Andrew J Kielbania
3337 Louis T Gagne
3340 Leonard L Martin
3341 David Alves
3342 Walter J Piesz
3343 Frank Joaquin
3344 Mrs Rita Mei
3344 Enrico Mei
3345 Robert F Mancini
3346 John Orszulak
3348 Alexander Romanko
3349 Benjamin S Edgar
3351 Joseph Mondry
3352 Lawrence G Wood
3353 Albert E Bergeron
3354 Bernard J Syriac
3355 Raymond T Chmura
3356 Lucien Gravel
3357 James J Thompson
3358 Edward M Jessmer
3359 Joseph S Teixeira
3360 Charles R Goodwin
3361 Anthony M Aglio
3362 Raul Coelho
3363 Paul F Macri
3365 John Janes
3366 Joseph A Nedeau
3367 Arthur W Tavernier
3369 Robert R Charpentier
3370 Francis J Richards
3372 Sebastian Nascimento
3373 Russell C Davies
3374 Francis J Bissaillon
3375 Ray L Higgins
3376 Felix S Kulig
3377 Mrs Sophie Lysik
3378 Telesphore J Gauthier
3379 Aloria H Dube
3380 Mrs Theresa Galis
3381 Ovila Vermette
3383 Frank J Saczawa
3384 Mitchell A Sasur
3385 N Bruni & Sons
3385 Fred P Bruni
3386 Attilio Mei
3387 Arthur M Sousa
3388 Arthur Zuccarini
3390 Roy W Bienvenu
3391 Leo P Mariani
3392 Salvatore J Novelli
3393 Andrew J Martinelli
3394 Antonio Ferreira
3395 Raymond J Roberts
3396 Mrs Anna Santos
3398 Eugene A Lavoie
3401 Bernard F Flathers
3402 Winslow Fleury
3404 Fernando C Cruz
3406 Edward J Dill
3407 Ludlow Memorial Co Inc
3407 Walter G Trusz Ins Agency
3407 John Trusz
3408 Hubbard Memorial Library
3409 Lionel E Bourcier
3410 George H Berry
3411 Kenneth J Edgar
3412 Mrs Emma Duquette
3413 Dottie's Gift Shop
3413 John B Randall Jr
3414 Mrs Helen Ritchie
3415 James T Manning
3416 Matthew Chrusciel
3418 Damian Charko
3419 John Edgar
3422 Anthony J Galinski
3423 Spurgeon Evans
3424 Walter G Sunter
3425 Sewer Commissioners
3426 Robert C Middleton
3428 George A Milroy
3429 Rudolph S Mastalerz
3430 Joseph W Mucha
3432 Emmett A Donaghue
3433 Joao F Miranda
3434 Ludlow Country Club Inc
3436 E K Miller Dairy
3436 Miller's Dairy Bar
3437 Sator P Peczka
3438 Stephen C Melnyck
3439 Raymond H Hoarle
3440 Thomas A Ziencina
3441 James P Cormach
3442 James H Harrica
3443 George M Gibb
3444 Mrs Maria Diotalevi
3445 Dana P Peabody
3446 Mrs Lillian Paradis
3447 Arthur S Herrick
3448 Joseph Rodrigues
3449 Kenneth Goodwin
3450 William T Benton
3451 Aldie J Letourneau
3452 Grey Nook Flower & Gift Shop
3453 Mrs Lelia M Allen
3454 Edward P Williamson
3455 Clyde E Ferris
3456 John L Uzendowski

JU 3

3458 Adeline H Gurski
3459 John A Nelson
3460 Henry J Baron
3462 Lucien J Bousquet
3463 L Hector Gauthier
3464 Gaviglio Package Store Inc
3465 Anthony B Bednarz
3466 Lionel E LeBrasseur
3467 Rev Sylvio P Thomas
3468 Massachusetts Society for the Prevention of Cruelty to Animals
3468 Roland W Helberg
3469 Augusto DelMastro
3470 Armand H Desilets
3472 C A Smith Co Inc
3473 Edwin D Bradley
3474 Mrs Katarzyna Zabek
3475 Joel Fleury
3477 Fournier's Pharmacy
3478 William C Low
3479 Ralph P Rossi
3480 Bello's Log Cabin Restaurant
3480 Mrs Mary Bello
3481 Mrs Alice L Hoyt
3482 William S Splude
3483 Vogue Cleaners
3483 Mrs Felecia Smyk
3484 Albert R Boulrice
3485 Henry F Budnick
3486 Ernest J Roberts
3487 William McMillan
3488 Mrs Helen W Smith
3489 Leon D Bellerose
3490 Alexander Kalita
3491 Sammy V Padilla
3492 Alcide Gauthier
3493 Daniel Ferreira
3494 Norman J McCormick
3495 D W Savoie
3496 Louis G Marconi
3497 Edward J Newfield
3498 Jesse Rodrigues
3500 Mrs Angelina Lavoie
3501 David Irvine & Son
3502 John W Sepiol
3503 Millard S White
3504 Frederick T Milne
3505 Modern Swinging Outdoors Clothes Dryer
3505 Angelo Leo
3506 Albert J Picard
3508 George Watson
3509 Porfirio Queiros
3510 Walter E Moore
3512 Andrew P Makuch
3513 David F Gebb Jr
3514 Mrs Eola Miller
3515 John Alves
3516 Mitchell J Rogowski
3517 John Sawicky
3518 Armand Dupuis
3519 Roberto M R Sousa
3521 Mrs Lucille L Allen
3522 Clayton D Collins
3523 Mario Pasquini
3525 John Fernandes
3526 Joseph M Andre
3531 Stanley F Kartz
3532 Ludlow Coal & Oil Inc
3533 John D Moore
3534 Henry F R Small
3535 George H Sexton Jr
3536 Ralph D Bennett
3537 Albert E Booth Co
3538 Michael P Dymon
3540 Walter Warzecki
3541 Francis P Lapine
3542 Edward R Dostal
3543 Louis A Casagrande Jr
3544 William B Johnston
3546 Paul R Baird
3547 Ludlow Junior-Senior High School (Ludlow Town of School Dept)
3548 David A Quaglini
3550 Frank C Mislak
3552 Rev J Donald Johnson
3553 Marlowes Package Store Inc
3554 Walter M Fay
3556 Americo Santos
3557 Cornelius T Harrington
3558 Joseph B Gregoire
3559 James A Gordon
3560 John Zwizinski
3561 Registrar of Voters (Ludlow Town of)
3561 Town Clerk's Office (Ludlow Town of)
3562 Mrs Maria Santos
3563 Alexander C Jasnocha
3564 Walter M Bowles
3565 Mrs Victoria Ziencina
3566 Roland A Boyer
3567 Leo J Gauthier
3569 Theodore M Kogut
3570 John M Lavoie
3571 Charles Johnston
3572 Myron E Chapman
3573 Tax Collector's Office (Ludlow Town of)
3574 John J Costa
3575 Ludlow Funeral Home
3576 Walter J Markiewicz

JU 3

3577 Brandon J Ramsay
3578 John Velozo
3580 Joseph A Goodreau
3581 The Kapinos Funeral Home
3581 Stanley T Kapinos
3582 Ray W Manning
3583 Mrs Dora M Dumais
3584 Merrick D Palhete
3585 Arthur E Chapman
3686 Maciej Wrona
3686 Walter R Wrona
3587 Mrs Delia M Bowler
3588 Joseph Tardif
3589 William G Herrick
3590 Joseph Ferreira Jr
3591 Mrs Dominica B Guerci
3592 Richard J Dillon
3593 Russell R Knouse
3594 Thaddeus J Motyka
3595 William B Davenport
3596 Lawrence Marques
3597 Clovis A Lemieux
3598 Robert C Doughty
3600 Mrs Zaina Sorcinelli
3601 Peter Lentino
3602 Edward C Medalle
3603 Cirilio DeCosta
3604 Stephen Noga
3605 Richard H Franck
3606 Mrs Mary F Steele
3607 Clemens J Gajewski
3608 Barbara Laughran
3609 John H Germain
3610 Frank W Gay
3611 Americo Ramos
3612 Mrs Lettie A Harper
3613 Jessie's
3614 Martin J O'Connor
3617 Board of Public Welfare (Ludlow Town of)
3617 Welfare Dept (Ludlow Town of)
3618 Evelyn M Bergeron
3619 Henry C Goodrow
3620 David S Mitchell
3621 Mrs Allison E Irvine
3622 Ludlow Post Office (U S Govt)
3623 Augustino B Salli
3624 Lester S Genest
3625 Mrs Kazimiera Dudek
3626 Peter D Wilson
3627 Walter Salosek
3628 Stanley J Dziedzinski
3631 Alfonso Nascimento
3632 Mrs Bertha M Lefebvre
3633 Mrs Bertha Bourcier
3635 John O Surprenant
3636 Emelda's Beauty Shoppe
3637 Stanley M Maliga
3638 Joseph L Kareta
3639 George H Domainque
3641 Roger W Gosselin
3642 Holmes Poultry
3642 William R Holmes
3643 John J Wisniowski
3644 John L Brown
3645 Donald J Vermetti
3646 Board of Assessors (Ludlow Town of)
3647 Robert P Warren
3648 Allan M Thompson
3649 Ernest W Abair
3650 Mitchell S Strieckasz
3651 Leroy M Warner
3652 Essex Street Market
3653 Richard H Stowe
3655 Paul L Wood
3657 Thurston M Wilcox
3658 Walter R Tincher
3659 Mrs Elizabeth W Martin
3660 George R Guay
3661 Bruce A Kibbe
3662 James C Newman
3664 Mrs Diolinda Mendes
3667 Mrs Dorine Belanger
3668 Albert E Provost
3669 Beatrice B Langevin
3670 Carl F Melberg
3671 James R Shelburn
3672 Albert D Hiersche
3673 Mrs Rose Kmiec
3674 Mrs Mary Scott
3676 Stanley Polys
3677 Alexander A Gilbert
3678 Joseph J Kuzniar
3679 Albert Condon
3680 Bernard P Bienvenue
3682 Manuel R DaSilva
3683 William P Austin
3684 Thomas J Brennan
3685 Frederick Blaine
3687 Stanley W Sierakowski
3688 John P Crescentini
3689 Paul E StOnge
3690 Mrs Julia E Maziarz
3691 John J Bojan
3692 Walter A Rozkuszka
3693 Ernest S Arnold
3694 Albert Bobowiec
3695 Eleanor B Bennet
3696 Ernest E Charpentier
3697 Mrs Mary A O'Neill
3698 Mrs Anna J McLean
3700 George A Surprenant

JU 3

3701 Stephen Gosciminski
3702 Edmond J Krawiec
3703 Roger P Soucy
3704 Abilio Fernandes
3705 Mrs Mary Andre
3706 Walter A Ricardi
3707 Mrs Isabella N Gardner
3708 Mrs Aurora J Correia
3709 Albert Belczyk
3711 Carmon Cleaners
3712 Albert P Kielbania
3714 Stanley J Dynak
3716 Elpidio Marini
3718 Mrs Jeannie F Goodreau
3719 James Hastings
3720 Albine J Poremba
3721 Armenio Rodrigues
3722 Antonio D Tavares
3723 Felix S Pikul
3724 Wallace E Whittier
3725 John S Tokarz
3726 Ignatz F Bobowiec
3727 John T Phelan
3728 Mary J DosSantos
3729 Manuel Chaves
3730 Leo McCollum
3731 William M Dobbins
3732 Joaquin A Carneiro
3733 Walter Sierputowski
3734 Jose Teixeira
3735 Willis L Warren
3736 Mastalerz Bakery
3736 Joseph A Mastalerz
3737 Manuel Vaz
3738 John Krynicki Jr
3739 Leonard A Taylor
3740 Professional Lithography Inc
3742 Edward D Kivior
3743 John Barlow
3744 Claude B Jaeckstock
3745 Ernest J Bassett
3746 Anthony Makuch
3747 Amilcare Tebaldi
3749 Antonio Augusto
3750 Albert H LeMay
3751 Stanley F Chrusciel
3752 Antonio V Afonso
3753 Spencer L Grippin
3754 Oscar J Poirer
3755 George R Berry
3757 Athanas J Talbot
3758 John H Mullarkey
3759 Edward S Brzezicki
3762 Gerald L O'Neill
3763 Walter J Lazarz
3764 Joseph A Witowski
3765 Edward J Chwalek
3767 Florence M Saulnier
3768 Mrs Doris Sanford
3770 Michael M Strempek
3771 Julian J Borek
3773 Herman V Hageman Jr
3774 Edward C O'Gorman
3775 Eugene A Beauregard
3776 Thomas Polansky
3777 Michael J Kogut
3778 Julius C Almeida
3779 Mrs Annie Falconer
3780 Walter F Chmura
3781 Reuben Katz
3782 Allan Dickson
3783 Wilfred J Recor
3784 Bartolo G Pellegrini
3785 Mrs Stella Gebo
3786 Anthony C Leonczyk
3787 Donald R Baines
3788 Albert W Soltys
3789 Edward W Wallace
3790 Ronald V Cellillie
3791 Mrs Anna M Yosenski
3792 Walter J Fijal
3793 Manuel Gomes
3795 Frank E Arcobello
3796 Morrison G Ferrier
3798 Bruce W Gay
3800 Lawrence A Langevin
3802 Edward L Abair
3803 Aubrey J Flebotte
3804 Mrs Irene A Hennessey
3805 L Santos & Son
3806 Clarence M Syriac
3807 Victor J Zabek
3808 William J Watson
3809 William H Randall
3811 George M Walls
3812 Mrs Mary R Supernaw
3813 Raymond C Moore
3814 Charles J Wadas
3815 Antonio Esteves
3816 Jose Carrolo
3817 Gerald G White
3818 Inez E Harrica
3819 Robert M Mackintosh
3820 Mrs Viola M Martin
3821 Walter Bernot
3823 Leo Markert
3824 Ervin W Hadro
3825 Stanislaw Haluch
3826 Teddy J Krzyzek
3828 Gino Sorcinelli
3829 Mrs Elizabeth M Benware
3830 Mrs Eva Prystupa
3831 Misiaszek's Market
3831 Stanley F Misiaszek

JU 3

3832 Irene Menard
3833 Arthur Augusto
3835 Mrs J Veronica Machacz
3836 Joseph C Silveri
3837 Mrs Josephine Krawiec
3838 William E Ehlers
3839 Homer F Lavoie
3840 Lillian E White
3841 Mrs Irene K Szabla
3842 Frank S Laskowski
3843 Yvonne S Gauthier
3844 Alorio R Raymond
3845 Mary Rapska
3846 Herbert L Gates
3847 Stanley J Kurpaska
3848 Alfred C Duquette
3849 Roland J Charest
3850 Arbor Homes of Western Mass
3852 Stanley M Slonka
3853 Anthony F DeSimone
3854 Clarence L Provost
3855 Theodore W Salva
3856 Louis G Savoy
3857 Unity Market
3857 Joaquim Fonte
3858 George P Milne
3859 Mrs Anna V LaFlamme
3860 Edwin J Prokop
3861 Elmer L Patrie
3862 Richard B Eisold Co
3862 Arthur M Eisold
3863 Stanley Czub
3864 Alexandre Cabral
3866 Louis J Syriac
3867 Earle W Ingalls
3868 Stanley Dobrzycki
3870 Mrs Antonina Sarad
3871 Americo Silva
3872 Leo P Dupuis
3873 Robert J Cavagni
3874 Lionel A Gamache
3875 Edward A Fuller
3877 Robert E Taylor
3878 Mrs Rose Rozkuszka
3879 Joseph P Sorcinelli
3880 Owen C Clifford
3881 Walter L DeBarge
3882 Harmony Beverage Co
3882 Henry J Giza
3883 John L Richards
3884 Ephrem Chenaille
3885 Earl K Miller
3886 Mrs Florence Almeida
3887 David Heron
3889 George P Kaytra
3890 Raymond Dudek
3891 Theodore Klassanos
3892 Francesco Ferreira
3893 Homer F Bill
3894 Edward H Lysik
3895 Leodor H Gaudreau
3896 Lawrence A Auffrey
3897 Albert J Fontaine
3898 Albert J Socha
3900 Robert E Boudreau
3901 Attilio Catalani
3902 Herbert W Taylor
3905 Joseph Nardi
3906 George E Russell
3907 Earl D Brow
3908 Max W Lentowski
3909 Ludlow Div Spfd Municipal Water Works (Ludlow Town of)
3909 John J Hiney
3910 Eaton Lumber Corporation
3911 Plankey Heating Service
3912 Alfio Sorcinelli
3913 Lawrence A Gelinas
3916 Walter H Swiatlowski
3917 Augustino S Saracino
3918 Michael D Dunne
3919 Frank S Burek
3920 Jack Texcera
3921 Arthur H Abair
3922 Gordon B Grimes Jr
3923 George J Desnoyers
3924 Raymond E Conchieri
3926 Walter A Sedelow
3927 Alfred Henriques
3928 Stanley A Chrzan
3930 Ralph E Graham
3931 Leonard W Grimes
3934 Sunray Heating Oils
3935 Stanley A Daniel
3936 James L White
3937 Stanley J Scott
3940 Leon M Dias
3941 Leroy D Rodimon
3943 Maurice J Chartier
3944 John Dean
3945 Fred M Severyn
3946 StJohn The Baptist Convent Sisters of StAnne
3947 Arthur H Hill
3948 John C Marshall
3949 Theodore W Starzyk
3950 Zabek Sand & Gravel Co
3950 Lewis P Zabek
3951 Miguel Pereira
3952 Leo T Desilets
3953 Louis R Boucher
3954 Stanley W Boduch

JU 3

3956 Francis X Mohan
3957 Raymond C Garrow
3958 Carl L Myette
3959 Arthur J Guertin
3960 Donald R Smith
3961 Maurice R Dumais
3962 David Pasquini
3963 John B Savoy
3964 Edward F O'Brien
3965 Mrs Martha Coit
3966 Mrs Robina W Butters
3967 Daylight Dairy Products Inc
3968 Roger A Savoie
3969 Gustave Dion
3970 Eugene R Garlick
3971 Mitchell J Ziencina
3972 Alvero Pereira
3973 Edward T Baclawski
3974 Robert H Caron
3975 Thaddeus A Dyjak
3976 Mrs Florence Miller
3977 Mitchell Cygan
3978 Mrs Helen E Feicha
3979 Stephen T Masley
3980 Armand E Dupuis Jr
3981 Theodore A Bouchard
3983 Anthony Fernandes
3984 Frank L Gibbs
3987 John Pereira
3988 Thomas L Santucci
3989 Hector Beauvais
3990 Richard A Chase
3991 Mabel M Mathias
3992 David E StJohn Jr
3993 Mrs Marie Dearness
3994 Mrs Loretta M Raymond
3995 Raymond J Grenier
3995 David J LaVigne
3996 Ralph Falconer
3997 Rosaire J Genest
3998 Preston E Perrault
4001 Manuel Varao
4002 Stanley A Orchulek
4005 Francis Chapman
4007 Joseph J Gondek
4008 John T Oszustowicz
4009 Louis B Shupe
4011 Marilee A Livermore
4011 Leland B Livermore
4012 Michael Linehan
4013 Robert J Patnode
4017 Robert L McGuire
4019 Raymond D Quigley
4020 Edward J Magiera
4021 Howard C Morgan Jr
4027 Walter J Ziemba Jr
4028 Gilbert MacDaniel
4031 Jacques J Jacobus
4033 Jet Line Inc
4035 John A Clough
4037 George B Chalk
4040 John V Scheurich
4042 Armand Montiero
4043 Charles W Kramp
4046 Victor W Crawford
4047 Marion & Gerry's Beauty Studio
4048 Joseph Falkiewicz
4049 Richard C LeBoeuf
4054 James B Oski
4056 Norman P Zalesky
4060 Leonard R Shepard
4061 Szcepan Zagranski
4064 Fablon Inc
4067 Norman A Martell
4068 James W Richter
4070 William D LaMotte
4071 John J Murty
4072 Edward StAmand
4075 William E Maitland
4076 Joseph A Martin
4078 David J Burke
4079 Dan's Auto Body
4080 Carl J Mariani
4081 Stanley J Skutnik
4082 Jules Paulhus
4083 Raymond P Grosvenor
4084 Robert W Mongeau
4086 Benjamin A Lopes
4088 Edmund L Therrien
4090 Harlan A Pergande
4091 Eugene H Gauthier
4092 Wilfred J Gemme
4093 William D Mullins
4096 Joseph C Carriere
4097 Richard L Belliveau
4233 Lester U Senecal
4263 Joe's Barber Shop
4281 Richard M Boisvere
4414 Mrs Gloria A Noel
4422 Roland E Ouellette
4434 Stephen E Truchan Jr
4440 Richard P Perreault
4456 Franklin G Boisvere
4466 Walter Q Casagranda
4467 Donald W Spalding
4482 Harvey R Brunelle
4501 Irwin W Tomlinson
4502 Olin R White
4503 Hugh I Klempa
4505 Earl A Grant
4507 Mrs Leonore Chapin
4511 David A Dubuque
4512 Raymond D Crockett
4513 Henry C Jones

JU 3

4514 Mrs Estella M Reynolds
4515 Robert J Condon
4517 Armand R Christian
4518 Joseph Ventura
4521 Mrs Pearl E Munsing
4522 Dexter A Heirsche
4523 Raymond E Henrichon
4524 Clyde E Rhodes
4526 Mrs Rhea A Chase
4527 Edward R McNulty
4528 Don L Hendricks
4531 Edward A Kos
4533 Lloyd H Stone
4534 Robert G Grybosh
4535 Harry S Pohner
4537 Alexander M Smith
4541 Daniel J Jurkowski
4542 Philip J Ovellette Jr
4543 Joseph T Leger
4545 Walter E Lyons
4546 Fred A Hubert
4547 James A Mendes
4550 Francisco Salvador
4551 Ernest N Paine
4552 Herman H Sieker
4553 Erwin R Libby
4554 John Machado
4555 Thyra V Calkins
4556 Erwin D Allen
4557 Forrest E Willard
4561 Clifford J Atwell
4562 Alorio N Vermette
4563 Mrs Nellie M Wood
4564 Leo W Lape
4565 Joseph E McNeill
4566 Rudolph J Magiera
4567 Mrs Elizabeth M Pickens
4568 Herbert C Abrahamson
4571 Leo O Roberge
4572 James H McLeish
4575 Mrs Jane F Freitag
4576 Mrs Ethel M Fuller
4577 Mrs Alice M Livermore
4578 Raymond S Ashwell
4581 Ignacy Wilczynski
4582 Edgar L Rhodes
4583 Mrs Anna Lisewicz
4585 Helen Saboski
4586 Adam S Bator
4587 Mrs Sophie Bator
4588 William W Walker
4591 Gerald B Coleman
4593 Raymond E Potter
4594 William McK Aurnhammer
4595 Robert W Howe
4596 David C Watson
4597 Mrs Jennie E Coto
4635 Roger J Whiteworth
4904 Edward J Czerniak
6001 Mrs Merle P Fournier
6002 Sidney A Porter Jr
6003 Aurel J Pinsonnault
6004 Mark Homes Inc
6004 William R Comette
6005 Lester W Dawson
6006 Yankee States Distributors Inc
6007 Erwin P Brut
6009 George J Bean Jr
6010 Donald J Sadowski
6012 Thomas M Stiven
6013 Antonio Filipe
6014 Mrs Balbina Wrobel
6015 Joseph F Kuzma
6018 Roy Stuart
6019 Zephir Bissaillon
6020 Fermino P Silva
6021 Donald H Wheeler
6022 Eugene K Soja
6023 Herman A Dansereau Jr
6024 Richard M Jablonski
6025 Jean P Lariviere
6026 Joao Jorge
6027 Anthony Moccio
6028 Kenneth A Henley
6029 James A LaFortune
6030 Donald L Adamson
6031 Thomas F Sweeney
6033 Harold M Griffing
6034 Michael D Jurkowski
6035 John B Sansoucy
6036 Joseph T McCranaghan
6039 Gomer E Bowen
6040 John T Jawarski
6043 Manuel H Saloio
6045 Joseph B Adams
6046 Justiniano Silva Jr
6047 Russell L Bates
6048 Frank M Gallo
6049 Helen Laughran
6049 Margaret T Loughran
6051 Donald W Jordan
6052 Mrs Sue H Martin
6053 Eugene L Moore
6054 David E Hedrick
6056 Manuel Coelho
6057 Bernard Gay
6059 Kenneth L Klingler
6060 John H McKeon
6061 Richard A Slicer
6062 Rudolph A Adamczyk
6063 Harold R Armitage
6064 Joseph P Lisak

JU 3

6065 John R Zina Jr
6067 Turnpike Package Store Inc
6068 Kenneth E Mills
6069 Vincent F Nowakowski
6070 Leo W Belisle
6071 Daniel R Bonney
6072 Romeo J Labrecque
6074 Mrs Helen S Goodreau
6075 David T Garrow
6076 Joseph L Soares
6079 Winford A Gatlin
6080 John Costa
6081 Wallace W Henderson
6082 Arthur W Day
6083 Mrs Anna Lewicki
6084 John P Wrona
6085 John R Kochanek
6087 Charles E Morton
6090 Constantine J Cioch Jr
6091 Dolor C Couture
6092 Edward C Kukla
6095 Americo D Natario
6096 John R Sharpe
6097 Mrs Alice E Blue
6101 Donald M Odell
6102 William Moir Jr
6104 Mercio Petrolati
6105 George Lovett
6106 John R Johnstone
6107 Joseph P Donnellan
6111 Sarmento J Paixao
6112 Patrick J Kosnicki
6114 Augusto Aguiar
6117 Andrew S P Sasur
6118 Ronald McLeish
6120 Ernest Bourgeois
6121 A McCaren MacMaster
6122 David B Irvine
6123 Stanley J Strycharz
6124 Neil H Rodenhizer
6126 John J McCarthy
6127 Richard C Boyce
6128 John F Manganaro
6129 Kenneth G LaPlante
6131 Mrs Isabel Howes
6132 Ernest L Noel
6133 Stanley R Mastalerz
6135 Thaddeus S Dymon
6137 Donald G Phaneuf
6138 Frederick G LeGrand
6142 Larkin B Smith Jr
6143 John F O'Donnell
6144 Anthony J Scibelli
6145 Michael J Lewison
6146 Herbert J A Westphalen
6149 Joseph F Trant
6151 Dominic Frutuozo
6152 Mrs Mary Beaudry
6153 Lawrence A Scyocurka
6156 Edward Novak
6157 Arthur J Bousquet
6158 Sarmento J Silva
6159 William Settle
6160 Chester J Prorok
6161 Edward P Majka
6164 George J Desrosier
6166 Marty's Soda Mix Inc
6167 Mobil Oil Co
6168 Ernest I Teter
6169 Edward F O'Neil Jr
6170 George H Croteau
6171 Joseph G Martins
6172 Mrs Antonia A Bocon
6174 Richard A Butterfield
6175 Walter Ciborowski
6176 Joseph Szczebak
6177 Robert F Lyman
6179 William H Martin
6181 Sabastian Dias
6182 Herbert W Koscher
6184 Guertin Bros
6184 Raymond W Guertin
6186 Harry Y Hill
6187 Curtis W Fissel
6189 Joseph A Ross
6191 Leo H Brodeur
6192 Chester Grochmal
6193 Mrs Helen D Libiszewski
6194 Alphonse J Henrichon
6195 Hykola Hajowyj
6196 Harold E Thomas
6197 Raul G Pereira
6201 S Ralph Bruce
6202 Ralph Wilson
6203 Antonio Batista
6204 George L Noel Jr
6205 Norman F Naugler
6208 Joseph W Szpakanik
6209 Eugene C Stasiowski
6210 Paul E Maurice
6211 Anthony R Costa
6214 Leo B Babian
6215 Emile J Ouellette
6216 John N Lewicki Jr
6219 Michael Ferenz
6220 Henry Banas
6221 Walter A Szabla
6222 Lawrence J Tetrault
6223 Floyd E LaMondia Jr
6224 David R Trombley
6225 Richard J Fleming
6226 Theodore J Mosio
6227 Edward R Gragowski
6229 David G Bennet Jr
6230 Frank E Pawlina
6231 Dominic DeCaro

JU 3

6232 Wilfred J Gauthier
6233 Nicholas S Ruggiero
6234 Marshall T White
6235 Francisco Morgavio
6236 Douglas G LaRose
6239 Joaquin Luiz
6241 Richard H Nicholson
6243 Thomas Peacey
6244 Bernard W Lavoie
6245 Joseph S Smola
6249 Gaetan F Pinsonnault
6250 Robert H Ellison
6251 Thomas J Cocchi
6252 John S Zielinski
6253 Leon C Provost
6254 Samuel Wilson
6256 Stowe Engineering Co
6257 Peter Lewicki
6260 Joseph S Chmura
6261 Frank W Ackerman Post 3236 (Veterans of Foreign Wars)
6262 William A Low
6263 Mrs Maria Santos
6264 Lawrence L Paquette
6265 Howard L Rose
6266 Antonio G Carvalho
6267 James C Chase
6268 Anthony K Miszewski
6269 Herbert W Chestnut
6271 Victor S Bator
6272 Stanley T Zielenski
6273 Homer R Waite
6274 Frank R Padykula
6275 Antonio Goncalves
6276 Joseph Ryba
6277 John A Martins
6278 Zygmunt K Sambor
6280 Stanley M Skura
6281 Elmer H Wood Jr
6282 Arthur J Fortier
6284 Miller Grof
6285 Laurent E Desilets
6288 Kenneth M Codding
6289 William H Mackie
6290 Richard Bell
6291 Truman A Marlowe
6294 Albert P Bracicot
6295 Arthur E Ashton
6296 Henry Laska
6298 Albert L Desautels
6300 John W Regan
6301 Alfred E Hope
6304 Mrs Yvette C McCarthy
6305 Dennis C Anti
6307 Henry A Benjamin
6308 Andrew M Rakouskas
6310 Jaime C Gomes
6312 Joseph P Afonso
6314 National Transparent Plastics Co Inc
6315 David H Morrissette
6316 John J Kilcoyne
6317 Alton M Carpenter
6318 Gerald F Dugan
6320 L Nelson Robbins
6320 L Nelson Robbins Jr
6322 Albert O Lebel
6323 James V Getchell
6326 Edward J Dragon
6329 Joseph P Gonsalves
6331 Ernie F Skwisz
6332 John Jekot
6333 Theodore Podsadowski
6334 Eugene S DuBois
6336 John E Eldridge
6337 Paul E Begin
6340 John R Kaczynski Jr
6341 Adlina G Morin
6343 Otto J Merkel
6344 Carmen L Spazioso
6345 Albert J Ollari
6346 Andrew T Hurley
6348 Walter J Ryczek
6350 Mrs Ettie L Cooch
6351 Raymond H White
6353 Chapin St School
6354 Joseph A Pelletier
6355 Marcel A Charbonneau
6357 Antonio Dias
6359 Paul J Charpentier
6362 Gabriel A Desrochers
6363 Walter S Wood
6367 James W Murphy
6368 Charles Machado
6369 Mercer Paper Tube Inc
6374 Martin S Tyburski
6376 Joseph L Cini
6377 Stanley M Howak
6379 Mrs Alma M Lester
6380 Francis J Winiarski
6383 Harold L Courtney
6384 Frederick R Lafayette
6386 Edwin J Leary Jr
6387 Mrs Carrie O Duby
6389 James E Lake
6390 Duane J Hohn
6392 James D Howard
6393 Alfred S Jewett
6395 Mrs Josephine Suprenant
6396 Horace Dias
6397 Donald J Hill
6400 Robert E Harrington
6401 William R Hill Jr

JU 3

6402 Ludlow School Bus Transportation Co
6403 Martin A Freiberg
6404 Peter A Kefalas
6406 Raymond D Viens
6408 Norman C Thomson
6409 Edward A Moe
6410 Leonard J Brennan
6412 Louis Fidalgo
6413 Eugene E Lavigne
6414 Henry F Trainor
6415 Robert J Hughes
6416 Domingos Pereira
6417 Donald C Bamford
6419 Frederick P Wilczynski
6420 Torris A Nute
6421 Julio Domingos
6422 John's Trading Post
6422 John H Hilton
6423 Mrs Anna Milos
6424 Francisco Leitao
6427 Leonard E Patrie
6428 Joseph R Landry
6429 Ralph C Budreau
6431 Raymond A Duquette
6432 Mrs Valida L Chenier
6435 Harry Tarpinian
6437 Walter K Gilman
6438 Joseph R Chunga
6439 Raymond P LaBarre
6440 John J Swienton
6441 Alfred J Vautrain
6442 Richard B McDaniel
6444 Lionel G Langevin
6446 Robert A Blais
6447 Leo J Vaccaro
6448 Edward J Bolow
6451 Clementina Fonte
6453 George Louvitakos
6455 Louis H Lavoci
6457 Cecil Pearson
6459 Philip J Finnerty
6460 Carl L Kelley
6462 Edward J Dobek
6463 Jose M Alburquerque
6464 Paul L Binette
6465 Mrs Sarah B Bacon
6466 Domingos Calheno
6467 Richard H Gauthier
6468 Joseph A R Brassard
6469 Joaquin Oliviera
6470 Lester N Whaples
6473 Alfred E Tarr
6474 Thomas G Sears
6476 Michael M Machado
6477 Walter N Kirnicki
6481 The Bergeron Studio of Dance
6482 Lawrence L Harris
6483 Joseph A Roy
6486 Mrs Augusta Leits
6488 John T Mastalerz
6489 Albano Ferreira
6490 Glenn Trask
6491 John H Musgrove
6493 Frank V Forcella
6494 Edward A Lavigne
6495 Thomas A Curto
6496 James F Beek
6497 Stephen J Borek
6498 Clarence W Gates
6501 Richard G Hines
6502 Warren D Collins
6503 Walter G Smith
6505 Robert M Ober
6506 John Niemiec
6508 William E Adams
6509 Joseph Glen
6510 Cecil F Missildine
6514 Richard T Moriarty
6515 Maurice A Robillard
6517 Robert R Mishol
6518 Roger L Niquette
6519 Walker L Wdowiak
6520 Roland E Labossiere
6523 Manuel Garcia
6524 Zygmunt W Chrabascz
6526 Robert M Alexis
6527 Leon C Forsyth
6528 Steven Melnick
6530 James A Matario
6534 Donald E Busiere
6537 A Robert Beaudet
6539 Joseph P Cmiel
6541 Shelley's Variety
6542 Harold F Fairbanks
6543 Michael E Kuselias
6545 Lois M Bratton
6546 Edmund Duprey
6547 Vincent T Fumo
6548 Theodore P Vandersingel
6549 Gilbert W LeBlanc
6550 Mrs Joaquina Evangelista
6551 Thaddeus S Nawak
6552 Gordon Morrison Ferrier
6555 Board of Health Lud
6557 William S Brannen
6558 Efrain C Galarraga
6559 Melfino A Quaglietti
6560 Kenneth R Korn
6561 Robert J Koshinsky
6563 Mrs Bertha M Gagne
6565 George H Lesieur

JU 3

6566	Alfred L Letourneau
6568	Robert P Nadeau
6569	Jose J Moura
6570	Ralph E Campbell
6573	Matthew T Saletnik
6575	Clarence G Weaver
6576	Charles O Lavigne
6577	Albert Mendes
6579	Mrs Agatha Majka
6580	Roland A Lapointe
6582	James S DeWolf
6584	John L Bickerstaff
6585	Germain E Marcile
6587	Albert J Ouellette
6590	Anthony Gadziala
6592	George H Taylor
6593	Raymond J Belisle
6594	Augusto M DeMiranda Jr
6595	Building Inspector Lud
6595	Town Hall Lud
6596	Charles A Fuller
6597	Andrew J Strong
6598	Wesley E Rhodes
6600	James M Jorge
6601	Robert W Boisvert
6602	Neil D Larson
6603	Charles B McLean
6605	Robert N Donegan
6606	John Kielbania
6607	Manuel T Alves
6608	Edward K Plata
6609	George Green
6610	Mrs Mary Swienton
6611	Irving T Symington
6612	Frank P Kulig
6613	Lawrence D Cincotta
6614	William S Allen
6616	Lawrence L Chenier
6617	Robert P Beaulieu
6618	Raymond J Lynch
6619	Edmond J Uzdavines
6620	George C Woods
6622	Hi-Lea Kennels
6622	John H Sherman Jr
6623	Antonio Bernardo
6624	James B Fenney
6625	Mrs Margaret M Soroka
6627	Antonio Mathias Jr
6628	Horace Fulvi
6629	Wayne L Snape
6630	Antonio Ferreira
6632	Vincent A Harackiewicz
6633	Mrs Pauline M Kochanek
6633	John W Kochanek
6634	Antonio Simao
6636	Normand A Duclos
6637	Thomas H Patulo Jr
6642	Leon A Kalesnik
6643	Harvey J Fisher
6644	Alfred P Costa
6646	Stanley P Lizak
6647	John T Nieland
6648	William J Shea
6650	David R James
6651	Walter F Dusza
6654	Charles Tenerowicz
6655	Leo N Vigneault
6656	Paul E Bureau
6657	John M Dabrowski
6660	Rajendra Paul
6661	Richard E McDonough
6663	Clarence R Breault
6664	Frederick J Zilch
6666	Edward J Cislak
6670	Thomas Guertin
6671	John Banas Jr
6672	Frank A Ball Jr
6673	Ronald E Toupin
6674	Benny A Gozdur
6676	William A Roy
6678	Michael W Ludkiewicz
6679	Edward R Gutowski
6680	William O Comtois
6681	Laffert Industries Inc
6682	George A Jarvis
6683	Fernando Jorge
6684	Ignace J Katra
6685	Donald K Mayou
6686	Carl F Waldron
6687	Americo Pereira
6688	Raymond D Scruton
6689	William T Hartland
6691	Willard M Sears Jr
6692	Mrs Ermalinda Feicha
6693	John B Messier
6695	Delfim Ribas
6698	Herve H Gousy
6702	Ludlow Inn
6713	Unity Athletic Club
6717	Laura's Spa
6722	Norwood's Inc
6723	Ernie's Spa
6738	Cislak Bros Service Station
6742	Moonlight Cafe
6743	Polish American Citizens
6743	Polish Women's Citizens Club
6751	Amaral's Sunoco Service Station
6752	Haviland Cafe Inc
6753	Brookside Cafe
6761	Suncrest Stores

JU 3

6762	Campora's Service Station
6763	Frank's Diner
6767	Ludlow Drycleaner & Laundry Village
6771	Bus Stop Luncheonette
6772	French American Club Inc
6773	Sandwich Shop Cafe
6782	Joe's Cafe Inc
6787	Grower's Outlet Inc
6791	Alves Confectionery
6792	Ludlow Fish & Game Club Inc
6801	Manuel Nunes
6802	Melvin J Grimshaw
6803	George M Chaplin
6805	Alfred J Dugas
6808	Alvin P Trombly Jr
6809	John E Bell
6811	Samuel Mishol
6812	Rutherford White
6816	Roland A Corbeil
6820	Grenville B Robbins
6821	Raymond T Hurd
6822	John J Podoski
6824	LaBossiere Refrigeration Service
6826	Doyle K Clay
6827	Robert J Maloney
6828	Albert F Drost
6829	Thomas W Vance
6831	Peter Harasik
6832	Elzear A Duquette
6836	Jerry L Campbell
6837	Daniel Motta
6838	Philip Arslanian
6839	Robert S Harrington
6840	Francisco Pereira
6841	Walter V Bergeron
6842	Gilbert LeBlanc
6845	Donald B Slate
6846	Timothy P Brenock
6856	Arthur N Roberts
6859	Harold A Kelly
6861	Henry A Jodoin
6862	Stephen W Gideos
6866	Max A Smock
6868	Mrs Pauline E Erickson
6870	William E Genthner
6871	Roy E Butterfield
6873	Joseph A Banas
6875	Stephan D Stepanian
6879	Norma's Beauty Shop
6880	Peter J Sagan
6881	Harold B Goddin
6882	Urban V Curci
6882	Mrs Rose S Yaworski
6883	Stanley E Roberts
6886	Donald Fioravanti
6888	Clifford C Smith Jr
6891	Mrs Catherine Melnych
6892	Mrs Genevieve Prybytt
6895	Mrs Emiliana Savoie
6901	The Register
6901	Mrs Helen M Rooney
6903	Edward Wardzala
6905	Rodolphe Trottier
6906	Leo P Tassinari
6907	Gregory J Wrinn
6908	Paul A Lambert
6911	Samuel M Castanera
6912	William B Richardson
6913	Daniel A Sheehan
6914	Pope's Paint & Wallpaper Center
6915	Mrs Sarah E Paoletti
6916	Edwin W Lewicki
6919	James J Wills
6920	Alfred M Rebelo
6921	Homer Forkey
6922	Stephan S Musinski
6923	Gregario L Santos
6924	Kenneth F Taylor
6925	Joseph M Chisholm
6931	David B Vautrain
6933	John E Knightly
6934	Evelyn E Boucher
6936	Mrs Anna Fonseca
6937	Alfred Gonsalves
6939	Ludlow Drug Inc
6940	Timothy J Noonan Jr
6941	Alexander T Whyte
6942	Antonio Silva
6943	Raymond H Jodoin
6946	Bolac B Bastek
6949	Ernest Almeida
6951	Mrs Anna P Niedzwiecki
6952	Clarence F Gillan
6953	Roy E Consedine
6955	Mrs Claire B Couture
6957	Ronald L Douville
6959	Paul V Roberts
6960	Rayne L Balwanz
6961	Mrs Eliza M Carlson
6963	Manuel Moutinho
6964	Mrs Mary A Silva
6965	Charles S Slosek
6966	Mrs Julia N Bator
6968	Edward J Hardebeck
6969	Walter L Gero
6970	Enrico Ansolini
6971	Joseph Langevin
6972	Casimer M Mazur

JU 3

6973	Gilbert O Maurice
6974	Daniel Costa
6975	Mrs Mary A Majowicz
6976	Minit Marts
6980	Berton E Pyers
6981	Mrs Lila M Warren
6983	Annie L Cormack
6991	Edward Dalzell
6992	Emil T Knapp
6993	John P Santos
6994	Mrs Anna F Santos
6995	Paul Szczepanski
6996	Donald R Wheeler
8000	Americo Manuel
8001	Edward F Gaito
8002	Joseph G Beauregard
8003	Edward Halon
8004	Max J Ogorzalek
8005	Richard J Poirier
8006	Precision Aluminum Co
8006	Lee P Schneider
8007	Harold E Rivette
8009	Alfred A LaRiviere
8010	William R Sunter
8011	Anthony J Ackerman
8012	Louis M Jodoin
8013	John S Bisikirski
8014	John F Novak
8015	Richard A Bissonette
8017	George A Tavernia
8018	Jose P Rego
8019	John A Bassler
8020	Donald A Watson
8022	Robert A Gove
8023	Walter J Starzyk
8024	Dana A James
8025	Mrs Guelhermina Silva
8029	Albert Leite
8029	Carl A Bonsiewecz
8030	Mrs Marion Waldron
8031	Jack Manuel
8033	Dean Carleton
8035	James F Constantino
8036	Roy E Goodreau
8037	Charles W Gove
8039	George F Scarfe
8040	Francis C Minie
8044	Edwin M Purton
8045	Mountain View Trailer Park
8045	Leo O Labossiere
8046	Edward W Martell
8047	Chester W Donald
8049	James F Ramsay Jr
8050	Arthur F Dunn
8051	Leo F Saczawa
8055	Alvaro Filipe
8056	Richard L Harvey
8057	Francisco Conde
8058	James G Carvalho
8059	Conrad J Midura
8060	Leonard Bourbeau
8061	Stanley S Galeziowski
8062	Joseph H Casey
8064	Joseph E Talbot
8065	Frank P Grzebieniowski
8066	Louis P Ryczek
8067	Leopold O Genest
8068	Harold W Vigneault
8070	Mrs Bertha Libucha
8071	Walter A Podsadowski
8072	John F Mullarkey
8075	Herbert C Dickey
8077	Frederick J Goldstein
8078	Daniel E Berry
8079	Corral Drive In
8080	Antonio Sousa
8081	John A Kawecki
8082	Basil A Crandell
8083	Joseph A Verrier
8084	John E Galvin
8085	Richard K Torrey
8086	George J Sykas
8088	Charles J Dusel
8092	Thomas R Gouvan
8093	Roger R Dube
8095	Harry Alderson
8096	Francis L Germain
8098	John M Grimes Jr
8100	Edward W Danforth
8101	Boduch's Lawn Mower Service
8101	Cazimess J Boduch
8102	Raymond H Lavoie
8103	Raymond Thomas Haluch
8104	Frederick A Kozyra
8105	Alfred Andre
8106	Roland E Falconer
8107	Crawford H Walker
8108	Earle F Plumley
8110	Edward F Goodreau
8113	Alexander O Adam
8114	Lloyd G Askew
8116	Edward Mantovani
8117	Vincent F Spadoni
8118	Charles M Chestnut
8119	Libero A Spadoni
8120	Blanchard Septic Tanks
8121	Edward C Koeninger
8123	Ernest E Bourcier
8124	Mrs Katherine C Piper
8125	Edward Burek
8126	Robert L Langlais
8127	Lucien F Gelineau
8128	Robert E Blais

JU 3

8129	Thomas A Shlosser
8130	Anthony J Sarlan
8131	LeRoy W Dennis
8132	Daniel J Barch
8133	Everett A Young
8134	Stephen J Kochanek
8135	Gordon Johnston
8138	Michael Chaconas
8139	James F Cabey
8140	Mrs Frances A Kus
8143	Abilio Marques
8144	Joseph Guerci & Son
8144	Joseph R Guerci
8145	Fred Zojaczkowski
8147	Charles J Czub
8148	Gerard J P Cormier
8149	Clarence L Pollitt
8150	Maurice Lavoie
8151	Theodore A LaRose
8152	Mrs Stella Rzepka
8153	Roland C Miller
8154	George C Goulet
8155	Francis Doughty
8156	Walter Dobrzycki
8157	Fernao Rodrigues
8158	Thomas M Thompson
8159	Mrs Ida Connors
8160	Alfred A Brackney
8161	Charles N Denesha
8162	Mrs Victoria S Krupa
8163	David A Mayou
8164	Cyril J LaFrancis
8165	Joaquinn J Andre
8166	Frank T Wojtowicz
8167	Edward J Sibik
8168	Alfred M Wolfe
8169	Stephen Krowiec
8170	William F Condon
8171	Evo A Bruni
8172	Francis L Chenaille
8173	Mrs Louise K Douthwright
8175	Edward P Golden
8176	Burton F Luberda
8178	Mrs Gloria Martins
8179	George L Tetreault Jr
8180	James J Connor
8181	S Louis Marceau Jr
8182	Harry Ney
8183	Alto S Magiera
8184	Mrs Jane H Beatson
8185	Manuel Saraiva
8186	Paul A Hajduk
8187	Adolph J Tourville
8188	Donald A Clifford
8189	Richard F Dodds
8190	Mrs Nany G Silva
8190	Albert A Silva
8191	William J Lanning
8192	Ernest G Hiersche
8193	Stanley F Stanek
8194	William I Roszko
8195	Frederick F Hilbert
8196	Thomas A Midura
8198	Columbus F Scagliarini
8200	Frank J Strezpka
8201	Maurice W Landry
8202	John F Dulski
8204	Mrs Barbara Querios
8205	John Casagranda
8206	Alipio A Santos
8208	Louis A Silveri
8209	Fairway Builders Inc
8209	Carlos Afonso
8210	Robert T Ramsdell
8211	Mrs Helen Tyburski
8212	Matthew S Zajchowski
8213	Richard L Lavariere
8214	John P Griffin
8215	Sally Donovan Dress Shop
8216	Gerald L Guay
8218	Joey's TV Center
8218	Paul P Nowak
8219	Theodore J Brach
8220	Stanley Munkittrick
8221	Raymond L Jeannotte
8222	Alfred J Kowalik
8223	David Pyott Jr
8223	Mrs Margaret M Dias
8225	Highland Club Beverage Co
8226	Stewart A Kindness
8227	Francis R Nedeau
8228	Albert E Marceau
8230	William M McCarron
8231	Lawrence S Williamson
8232	Wilfred V Graveline
8233	Augusto DeMiranda
8234	Felix S Lubas
8235	Elaine R Pepi
8236	Edward P Aniolowski
8238	Mrs Jane L Duffy
8239	Rudolph F Kazan
8241	Homer P Brunelle
8242	Mrs Jennie Dynok
8243	Bernard P Boucher
8245	Norman E Cardinal
8247	Arthur H Pratt
8249	Mario D Arcobello
8250	Wallace D Przybycien
8251	Erwin M Hanson
8252	Joseph DePonte
8254	Michael S Ober
8255	Rebelo's
8256	James Silva

JU 3

8257	John I Day
8259	Antonio Alessandroni
8260	John M Rodrigues
8261	Robert A Ackerman
8262	Emil Kormannshaus
8263	Donald B Butterfield
8264	Louis H Adams
8265	Michael P Jacion
8266	George T Dinnie
8268	Leo P Boduch
8269	Mitchell J Podsadowski
8270	George E Jessmer
8271	Mrs Dorothy E Beavregard
8272	Raymond U Smith
8273	Henry A Goodreau
8274	Mrs Balbina Polys
8275	Thaddeus F Fijal
8276	Mrs Lena E Pasquini
8277	William J Nummy
8280	Joseph R Zina
8281	Frank A Reccord
8281	Mary L Gamache
8283	Ozias Messier
8284	Lazalier Gonsalves
8285	Floyd K Tullar
8286	Frank S Brown
8287	James S Anderson
8288	Stanley M Biel
8289	John Truchan
8290	Roland E Palmer
8291	Arthur B Hamilton
8292	Joseph E Cardin
8294	Denis R O'Brien
8295	Fritz A Huber
8296	Louis O Dumaine
8297	John Smola
8301	Ludlow Textile Products
8303	Ludlow Industrial Realties Inc
8304	Dino G Ciocci
8305	Police Dept (Ludlow Town of)
8307	Camille H Lagasse
8308	New England Pole Builders Inc
8311	Elzear J Fournier
8312	Meran Nakashian
8313	Malcolm H Wood
8314	William C Easson
8315	Mrs Emma R Palmer
8317	Ludlow Savings Bank
8321	Banas Sand & Gravel Co Inc
8324	Russell L Tripp
8325	Ernest C Ferarri
8326	Albert L Phenner Jr
8327	Donald M Scott
8328	Cuthbert's Auto Body
8328	Mrs Helen J Cuthbert
8331	Alfred O Hiersche
8332	Headquarters (Ludlow Town of Fire Dept)
8333	Leo E Langevin
8334	Charles T Patullo
8335	John P Duffy
8336	A H Bartlett Co Inc
8341	Martin Manufacturing Co Inc
8341	Mrs Jeannette StP Martin
8342	Albert H Gagne
8343	George L Noel
8345	Victor Gamache
8346	Robert F Smith
8347	Anthony S Fidalgo
8348	Ludlow Hospital Society
8353	The Burr Theatre
8354	William Konderwicz
8355	Harold R Peacey
8356	Harry's Food Center
8357	Richard L Houghton
8358	Gowen & Trombly Inc
8361	Friendly Cash Market
8362	Massachusetts Plastic Corp
8372	School Dept (Ludlow Town of)
8381	Fairwinds Realty Co
8383	Owen's Pharmacy Inc
8391	Donald J Lake
8392	Peerless Food Products Corp
8395	Ed Dearborns Service
8397	Charles B McLean
8398	Gremio Lusitanio Club
8400	Harold's Flower Shop
8401	Joseph Fedoras
8402	Joaquinn Santos
8403	William E Murray
8404	Mrs Mary Manuel
8405	Armand A Couture
8406	Edgar O Gamache
8408	Loyd L Fueston
8410	Mrs Lena Lecuyer
8411	Louis A Cristina
8412	Mrs Maria Salli
8413	Wilfred O Chenaille
8414	Alfred Santini & Son
8414	Alfred Santini
8415	Francisco Evaristo
8416	Robert E Lyons
8417	John W Redin
8418	Amedeo Petrolati
8419	James H Moran

JU 3

8421 Walter Obrzut
8422 Wallace Henderson
8423 Roman Wrona
8424 Wilfred Lemieux
8425 Henry J Cristina
8426 Gino F Torretti
8427 Leon McVicar
8428 Joseph B Geboskie
8429 Raymond O Tetrault
8430 Felice Gaviglio
8431 Kiwior Bruno
8431 Walter Kiwior
8432 Fernando Costa
8433 Lionel J Picard
8434 Mrs Rose S Sayles
8435 Joseph D Bonneville
8436 Arthur J Therrien
8437 James A O'Neil
8438 Eugene L Morin
8439 Fred W Sanford
8440 Franklin W Barker
8441 Peter Wilson
8442 Antonio D Lima
8443 Lawrence Lucia
8444 Bertrand A Varg
8446 Eugene L Lyon
8447 Andrew Bolaski
8448 Gordon C Sharpe
8449 Alexander Polansky
8450 Mrs Mary Rozenbaggier
8451 Mitchell J Kowalski
8452 Arthur C Brodeur Jr
8453 Edmund Banas
8454 Andrew J Kawecki
8456 Robert M Tower
8457 Howard E Mills
8458 John R Costa
8460 Valere G Lavariere
8462 Richard H B Hunt
8463 Theodore F Belisle
8464 Mitchell Warzecha
8465 Wilfred M Goodreau
8466 Milton E Hamilton
8468 Thomas W Slosek
8469 Oswald H Merkel
8470 Albert M Chrzan
8471 Romer of Kansas Distributors

8472 Mrs Pauline LaPointe
8473 Eldrage Narreau
8474 Harvey J Monat
8476 Elsie R Harrica
8476 Stanley D Harrica
8477 Mitchell S Nowak
8478 Wilfred C Charpentier
8479 Limpio Rodrigues
8480 Walter H Irla
8481 Italian Social Club
8482 Edward T Lata
8483 Antonio P Almeida
8484 Hubert R Vance
8485 Oaks Motor Co
8487 Mitchell A Chrzan
8488 Gene A Marini
8489 Richard H Eisold
8490 Raul D Sousa
8491 Raymond F Krajewski
8493 Mrs Minnie E White
8494 Helen's Beauty Shop
8494 Peter C Stolarz
8495 Albert W Downie
8497 Laurent E Belleville
8498 William R Falconer Jr
8500 Francis L Boucier
8501 Mrs Dominica M Brodeur

8502 Anibal Moreno
8503 Louis Pancotti
8504 Czerniak's Hardware
8505 Reno Savoia
8508 Gratton H Rooney
8509 Charles A Bramucci
8510 Arthur E Gauthier
8511 Saletnik Cafe
8511 John P Saletnik
8512 Stanislaus F Szlosek
8513 Michael L Dziura
8514 David L Bernard
8515 John P James
8516 Michael Olinkewicz Jr
8517 Edward P Nowak
8518 Mrs Annunziata Santini

8520 Andrew J Lipiszewski
8521 Willard J T Lafayette
8522 Lionel J Bouchard
8523 Robert J Murphy
8524 E Roger G Bertrand
8525 Reginald M Watson
8526 John M Kochanek
8529 Mrs Apolonia Makowicz
8530 Cyril J Chouinard Jr
8531 Guy J Stanley

JU 3

8532 Earle E Smith

8533 Frederick T Szlosek
8534 Edwin C Waskiewicz
8535 Everett P Harding
8536 Mrs Ida Raymond
8536 Mrs Irene Raymond
8537 Mrs Lena M Ratell
8538 Mitchell J Kozoronkiewicz
8539 John Migacy
8540 Mrs Palmira Reis
8541 Romeo J Couture
8542 Roland T Gregoire

8543 Manuel Soares
8544 Walter F Dusza
8545 Ernest N Bramucci
8546 Giacomelli's Bicycle Shop
8546 Joseph B Giacomelli
8546 Roland P Savoie
8547 Gualdino Alves
8548 Frank E Trybulski
8549 Joseph S Kogut
8550 Lazarz's Paints & Hardware Store
8551 William H Condon
8553 Louis J Kupiec
8555 Mrs Agnes M Nicol
8556 Joseph F Ryba
8557 Charles W Will
8558 John C Gajewski
8559 James A Pollard
8562 Joseph L Webb
8563 Ludlow Concrete Service

8563 Joseph Banas
8564 Armand J Gregoire
8565 Hilaire Lavoie
8566 Nunes' Jewelry
8566 Manuel C Nunes
8567 Mrs Catherine Z Turcotte
8568 Louis Dryjowicz
8569 Robert Rae
8570 Michael J Pieczarka
8571 Armand Santos
8572 Antonio Pereira
8573 Roger J Turcotte
8574 George O Hiersche
8575 George F Flanagan
8576 Robert A White
8577 Redicento Petrolati
8578 Ludlow Travel Agency
8579 Thaddeus S Nowak
8580 Thomas E Dufresne
8581 Stanley J Lazarz
8582 Armand J Bousquet
8583 Americo M Dias
8584 Robert L Duval
8585 Thad J Witowski
8586 William H Carrington
8587 Omer J Picard
8588 James F Kane

8589 Evo Sorcinelli
8590 Joseph Dryjowicz
8592 Walter E Wadas
8593 Bruno J Slepecki
8594 Weirfred W Wilson
8595 William J Kolodziey
8596 William J Lorraine
8597 William E Mackey
8598 John J Mucha
8600 Joseph P Zagranski
8601 Richard A Decoteau
8602 Alfred W Boucher
8603 Franklin H Ellison
8605 Edwin J Tulik
8606 Joseph Philip
8607 Frederick W Wadas
8608 Argelo L Carrolo
8610 Alfred R Alves
8611 Dias Realty Co
8611 Joseph Dias Jr
8613 Milton Smola
8614 Planning Board (Ludlow Town of)
8615 Philip J Raymond
8616 Warren B Lecuyer
8617 Richard B Erb
8620 Stanley Kosecki Jr
8621 Roland P Arbour
8623 Michael Kawchak
8624 Frederick S Tenerowicz
8625 John G Larouco
8626 Mitchell Mazur
8627 Henry J Sandman
8628 Carlos DeJesus
8629 George C DeBlois
8631 Charles T Amos
8632 Santo Colucci
8633 Adam Giza
8636 Kenneth M Martin

JU 3

8637 Joseph J Leonardo
8638 Robert E Lovett
8639 Arthur Saloio
8640 Raymond C Lareau
8641 Louis J Bouchard
8642 Joseph R Jorge Jr
8643 Louis F Piecuch
8644 Philip F Fogge
8646 Curtis H McArthur
8647 Louis Moreno
8648 Fritz A Hansel
8649 Joseph G Chechile
8651 Joseph L Yelinek Jr
8652 Mrs Aldina Goncalves

8653 Reed S Bartley
8654 Fred J Oldenburg Jr
8660 Armand V Lussier
8661 Elliot G Whittier
8662 Abel Santos
8664 James S Teixeira
8665 Robert E Santabar
8666 Domenick C Albino
8667 George A Goodreau
8668 Robert W Smith
8669 Wesley E Danforth
8670 Edward A Livi
8671 Walter J Boldys
8672 James Magalhaes
8673 Francis X LaRose
8674 Rene R Baldrate
8675 Stanley J Broska
8676 Dorval E Giguere
8677 Edward J Perreault
8678 George L Neill
8679 Chester A Chamberlain
8680 Mrs Mary Johnston
8681 Rene G Dumas
8682 Lester W Wakem
8684 John Wiater

8685 Henry R Dinelle
8686 Donald Santos
8687 Mrs Lauria Benway
8688 John S Athey
8689 Pasquale D V Pirro
8690 Laurent C Brodeur
8691 Carl E Erickson
8692 Charles L Rennell Jr
8693 Nicholas G Roth
8694 Fred F Kras
8696 George O Perreault
8697 Albert A Bertrand
8698 Herbert B Bacon
8700 George L Balboni
8701 Walter S Bator Dairy
8701 Valerian S Bator
8702 Joseph E Curran
8705 George E Tetreault
8706 William Cabral

8707 Jose Almeida
8708 Vernon I Mills
8709 Highway Dept (Ludlow Town of)
8710 John D Story
8712 Americo Dias
8713 Rudolph S Gardzienski
8714 August Duarte
8715 Fred P Wegrzyn
8716 Edwin S Maliga
8717 Oswald R Syriac
8718 Jack G Jordan
8719 Achille Provencal
8720 Joseph C Kumisca
8721 Edward E Cobb
8722 Albert P Ewick
8723 Adam E Szarlan
8724 Charles V Paradis
8725 Walter L Lapier
8726 David Simao
8727 Victor Lopes
8728 Neil F White
8729 George L Groves
8730 Henry W Giza
8731 Frank J Bergenthal
8732 Daniel M Shotts
8733 Albert J Lewinski
8734 John D Gill
8735 Stanley J Bernatowicz
8738 George E Boudreau
8739 Thomas A Hust
8741 Joseph A Walas
8742 Walter S Saletnik
8743 Joseph S Cislak
8744 Bourbeau & Desilets
8744 Joseph S Bourbeau
8745 Leon C Duffany
8746 James C Goodrich
8747 Arthur H Reynolds
8748 Valentine Evangelista
8749 Norman B Hoyt
8750 William W Nicoll
8752 Laurence W Garrow
8753 A Ronald Paquin
8754 Arthur J Couture

JU 3

8755 John J Keough
8757 William A Herring
8758 Richard J Coache
8759 Mrs Jennie Ethier
8761 Ed Houle
8761 Edmund A Houle
8762 Charles E Chenaille
8763 Camille Lessard
8764 Albert J Miller
8765 David Edgar
8766 Rene L Bouchard
8767 Emery A Roberts
8768 Stanley S Miarecki
8769 Mrs Zabelle White
8771 Francis J Donahue
8772 Frank J Dorgan
8773 Buren C Whisnant
8774 Edward J Dombek
8775 Raymond C Gates
8776 Donat C Gagnon
8778 John A Czynodel
8782 Joaquin Goncalves
8785 Mrs Albertine Meunier
8786 Walter Krawczyk
8787 Arthur J Poitras
8788 Gustave Chouinard
8791 Mrs Katherine Orlick
8792 Henry H Michaud
8793 Olimpio Veiga
8794 Claude Clark
8795 Anthony C Drost
8796 Steve W Pawlin
8797 Joseph F Gilligan
8798 William J Jarvis Jr
8800 Malvin R Atkinson
8802 Richard A Foisy
8804 James F Ouimette
8806 Daniel P Clifford
8807 Paul S Walsh
8808 Michael A Janik
8809 Manuel L Rebeiro
8811 Rolland H Lavallee
8812 Anthony Santos
8813 Godfrey D Vincelette Jr
8814 John W Riley Jr
8815 Roland A Laurin
8816 Frederick W Fontaine
8817 Clement L Wells
8818 Conley's Welding Service
8818 Avin D Conley
8819 Fred S Koral
8820 William C Sanderson
8821 John Salwa
8822 Robert C White
8823 Charles W Snyder
8828 Mary's Cleaners
8829 Edmund W Miggins
8830 Francis R Ostrowski
8831 Leon A Galis
8832 Robert C Gosselin
8833 Armando Alves
8834 John C Deware
8836 Irving Gershowitz
8837 Frederick Duquette
8838 Joseph L Wlodyka

8840 Kenneth Fitzgerald
8841 Walter L Lovern
8842 Manuel J Gonsalves
8843 Howard Johnson's
8844 Ernest J Beier
8845 Richard D Methot
8846 Herman C Paine
8847 John Hanuszczyk
8848 James E Norton Jr
8849 Frank P Paliki
8851 Adolph Charkiewicz
8852 Albert A Cote
8853 John J Czupryna
8854 Lawrence G Carey
8855 John A Watras
8857 Edwin W Floutin
8858 Joseph Alves
8859 Herbert A Robinson
8860 Mrs Sophie Cadwell
8862 Marcel L Bedard
8863 Walter E Thompson
8864 Stanley D Prophet
8865 Edric F Chaffee
8866 Mrs Irene R Tenan
8866 Douglas E Tenan
8867 Charles W Giroux
8868 John Masiuk
8869 Raymond S Megizsky
8870 Carl T Marini
8871 Paul V Nolan
8873 Robert R StPierre
8874 Ludlow Rubber Co
8875 Oscar M VanWyck
8877 Donald C Whitney
8878 Richard W Cini
8879 Edward S Parylak
8880 Ronald J Messier
8881 George D Robitaille
8882 John P McCall

JU 3

8883 Manuel Santos
8885 Edward E Beetlestone
8886 Walter J Collyer
8887 Raymond Doot
8888 Adam P Obrzut
8889 Thaddeus Janick
8890 Joaquin Bernardo
8891 Nelson S Hard
8892 Fernando Salvador
8894 Merrill B Paine
8895 Thomas W Griffin
8896 Alexander A Stupak
8897 Emile A Pelletier
8898 Leo J Roberts
8900 Hector LaFleur
8901 Eldridge H Craig
8903 William T Scott
8904 Mitchell T Ziencina
8906 Ronald L DeGray
8908 Harry Enos
8909 Kleen-Rite
8910 Francis J Riley
8911 Ludlow Paint & Wallpaper Co
8912 Mrs Mary J Morawiec
8913 Frank Skomro
8914 Manuel O Lima
8915 Mateus Santos
8916 Jacintho Andre
8917 John L Marsh
8918 Roland E Paul
8919 Paul A Lombardi
8921 Stanley T Witowski Jr
8922 Domingos Francisco
8923 Ardino P Tranquilli
8924 Jared T Hastings
8925 Frank W Symonds Jr
8927 Mrs Catherine Kosecki
8928 Stanley Szczepanski
8929 Roland A LaFrance
8930 Burleigh W Quesinberry
8931 Adelino Gonsalves
8933 William A Hastings
8934 Wallace S Berg
8936 Mrs Hilda A Dill
8937 Robert R Brunelle
8938 Norman J Croze
8939 Richard A O'Connell
8941 U S Army Reserve Co D 9th Medium Tank Battalion U S Govt
8942 Jose L Neto
8943 Fred J Lysik
8944 Edward M Wilcox
8946 Dominique's Studio of Dance and Allied Arts

8946 James J Dominique
8947 Ernest J Germain
8948 Lowen P Page
8949 Thomas S Lopata
8950 Edward D Demers
8951 Victor S Knybel
8952 Richard E Houghton
8953 Arthur C Heirsche
8955 Frank A Silva
8956 Albert K LaJoie
8957 John W McCarthy
8958 Cyrus E Baker
8959 Paul F White
8960 Edward P Dominque
8961 Arthur Mathias
8963 Roderick F Drown
8964 Alphe R Duby
8965 Mrs Margaret G Milroy
8966 Kenneth R Gauthier
8967 Mrs Amelia Lawicki

8969 Alorio N Vermette Jr
8970 Alfred G Sevegny
8971 Louis J Walulak
8972 Robert D Iler
8973 William E White
8974 Frank Tremblay
8975 Walter J Martowski
8976 Housing Authority Ludlow Town of
8977 Reginald A Daigneault
8978 Clifton H Hancock
8980 Thomas E Schaefer
8981 Stewart Leslie
8983 Michael Ostrowski
8984 Frederick J Maskill
8985 Albert J Talbot
8986 George L StCyr
8987 Max Denisiewicz
8988 Mrs Stephanie Alexander
8989 Peter A Karczymarczyk
8990 John L Grover
8991 Joseph V Parzych
8992 Manuel Coelho Jr
8994 Coenraad C deJongh
8995 Jules A StMartin
8998 John S Barczynski

SPRINGFIELD TELEPHONES USED BY LUDLOW RESIDENTS

543

4380 Arthur D Latour
4816 Albert L Bellorini Jr

LI 3

1036 Joseph J Messinger
1045 Edward J Kuchyt
1085 Clement Chenevert
1139 Mrs Catherine Charron
1148 Frank J Wojtowicz
1151 Leo D Garrow
1313 Raymond J Latour
1418 Wikar's Package Store
1418 Charles J Wikar
1433 Mrs Lena Talbot
1437 Andrew T Tetrault
1438 Theodore W Stebbins
1510 Myron A Margosian

LI 3

1558 Bernard I Boyea
1603 Sylvio Paquette
1609 Wallace W Garrow
1615 Stanley J Trzpit
1656 William N Munro
1658 George Duchesne
1665 Manuel Velozo
1675 Albert J Charron
1700 Kenneth A Sheehan
1704 Walter Kopyscinski
1714 Edward T Regan
1728 Mrs Anna Kudlic
1766 Masley Construction Co
1766 Michael M Masley
1844 Stanley Ciempa
1851 Bruno Dabsky
1864 Francis B Hatch
2019 Raymond P Gaudreau

LI 3

2031 Willie K Thomas
2075 Felix J Tetrault
2136 Robert R Charron
2143 Sterling E Carroll
2189 Manuel J Castro
2205 Raymond S Chant
2209 William N Stoner
2214 Roger J Guilbault
3042 Henry J Talbot
3050 Sebastian J Pereira
3091 Mrs Dorilla M Gaudreau
3106 Louis A Pelletier
3115 Georgeianne M Charest
3131 Charlotte W Dickinson
3138 Harold D Pool
3222 Laurence W Nelson
3228 Mary Figiel

LI 3

3262 Mrs Emma M Deming
3273 Leo N Goddu
3313 Charles A Cote
3438 Louis A Castonguay
3560 Ralph F Steigmeyer
3565 Wesley J Sarrasin
3645 Edward W Robak
3706 Stephen M Krynicki
3760 Arthur Henriques
3816 Lawrence P Boucier
3872 Mrs Rosemary A Prindle
3917 Armand E Gaudreau
3935 Walter S Zoladz
3980 Frank A Perkowski
4013 Richard L Guyette
4090 Buffard L Harris
4098 Leo G Huff

LI 3

4165 Mrs Frances L Boczkowski
4217 Henry J Malinowski
4241 Charles D Zhe
4276 Peter M Saletnik
4386 Thaddeus Miazga
4446 Rogers Auto Body Shop
4449 Theodore Glista
4526 Ernest A Desautels
4536 Lionel I Patrie
4689 Alton R Rodgers
4722 Frank S Kozaczka
4743 Durham H Webster
4810 Alfred J Wezniak Jr
4904 Earl M Burrage
4907 Raymond P Gaudreau
4945 Felix S Rogala
4956 Albert J Charron Jr

WILBRAHAM TELEPHONES USED BY LUDLOW RESIDENTS

LY 6

3049 John N Humber
3154 Francis Dominique
3181 Martin C O'Connor
3486 Theodore A Presz

LY 6

3486 Stephen Waskiewicz
3576 Mrs Victoria Miarecki
3638 Julian W Siok
3717 Mrs Mary M Flanagan

LY 6

3737 Frank A Nietupski
3741 Dwight O Young
3942 Theodore P Siok
4178 Cyril M Ondre

LY 6

4297 Russell J McDonald
4412 Leo W Dominick
4440 Mrs Anna Nietupski
4508 Leo R Dominique

LY 6

4666 Roger J Davies
4753 Joseph F Borek
6340 Stanley F Musick

AGAWAM FEEDING HILLS LONGMEADOW AND WEST SPRINGFIELD ARE COVERED BY THE SPRINGFIELD EXCHANGE

567

0896 L William Bell
3042 Stanley S Saex
3088 John J Kuhn
3103 Robert L Lockerby
3108 Warren L Donnelly
3122 Girard Robitaille
3125 Edward V Dailey
3136 George H Franklin
3136 Kenneth G Robbins
3169 Paul E Mulkin
3217 David J Curran
3224 Rockwell Keeney
3227 Charles Atamian
3268 G Miller Breed
3277 William A Roan
3292 Daniel W Santoski
3300 Francis L Meeske
3384 Alfred W Leab
3385 Emma T Nevins
3446 Wilfred H Jacques
3485 Mrs Doris B Estey
3508 Gordon D Frost
3529 James F Ashley
3536 Stephen Kielbasa
3565 Hubert H Wolfert
3650 Mrs Sophie N Krach
3740 Stephen Romanko
3782 Hirst F Broom
3812 Grace T Smith
3816 Melvin L Coburn
3818 Gary J Tampone
3826 George L Roy
3829 Louis J Stewart
3845 Randall E Betsher
3862 Mrs Margie I Delaney
3870 Charles T Wright
3917 Harold L McMeans
3929 Karl H Burnett
3952 George F Reynolds
5007 Lawrence P Marshall
5031 Mrs Jean Burns
5038 James McLaren
5076 Robert J Welch
5084 The Unitarian-Universalist Connecticut Valley District
5154 Eugene W Beauchamp Jr
5177 Robert F Rennick
5191 Joseph Brosofsky
5196 Hugh O Macfarlane
5217 Mitchell Hirschlsorn
5244 Eugene H Kolb
5324 Robert A Thomas
5388 Paul R Hammerich
5406 Russell M Wilson
5417 Ray T Smith
5427 Paul S McRae
5430 Louis J Rubin
5435 William L Gettings
5457 Robert C Patterson

567

5471 Julian J Leavitt
5503 David M Williams
5504 Herbert S Schnitzer
5513 Herbert D Payne Jr
5528 Robert F Smith Jr
5543 James V Devine
5546 Donald A Sullivan
5597 Samuel Horowitz
5606 James E Buckingham
5621 Bernard Gorfinkle
5625 Milo F Galbraith
5644 Gerald Hirschhaut
5647 Bernard B Chasens
5656 George F Cherry
5679 Harry J Kobulys
5723 Mrs Doris H Anderson
5737 Marino A Ugolini
5746 Joseph A Schwartz
5774 Elwood L Yeager
5790 Edward H Thomson
5803 Rev Thomas C Schmidt
5828 Lester J Thompson
5845 Mrs Katherine K Freeman
5847 Bernard B Chasens
5851 Walter L Lackman
5870 Mrs Barbara D Milne
5875 Joseph F Vigneault
5914 Harry H Lawrie
5924 Arthur S Rivkin
5938 Richard H Sanders
5987 William M Hatch
5994 Theodore E Menard
7050 Philip P McGeoghan
7057 Merrill Boucher
7080 Joseph J Walsh
7315 William H Lammers
7321 Richard I Brown
7360 Perry F Lediard
7373 Earl J Morin
7384 Harold F Johnson
7426 George R Gray
7430 Mrs Sheila M Quinn
7467 Donald H Kirby
7472 Arthur E Quimby
7481 Stuart F Young
7484 Ernest C Cross
7502 Joseph J Fede
7504 Delmont K Smith
7505 William H Charles
7509 Edward B Sullivan
7536 John A Sickel Jr
7566 Mrs Sally P Gamble
7567 David C Gustin
7568 Harris O Rhynard
7609 Henry J Tebaldi
7613 Thomas L Barker
7615 Louise M Leverane
7655 J Donald Gracey
7660 George J Penna
7718 Otto Paradzick Jr

567

7727 Stanley C Brown
7746 Paul W Kellerman
7753 Mrs Amanda B Wanegar
7764 Hudson Holland
7772 Richard L Roberti
7784 Donald B Evans
7868 Leonard E Lauer
7886 Wilbur A Greer
7924 Mrs Henrietta T Whitehouse
7933 John D Glass
7966 Leo G Foxwell
7970 George L Katz
7993 Roy F Abrahansen
8005 Walter Rozman
8023 Matthew F Grimaldi
8027 Elliott Potter
8033 Paul W Jones
8044 Albert A Baron
8048 Edward J Kimball
8063 Gerald R Hegarty
8068 Frederick R Henry
8077 Richard M Thews
8085 John A McIntosh
8092 Robert J Romanin
8120 Richard C Fredrickson
8138 The Skein and Spool Shop
8194 Jerome M Brush
8210 William J Rose
8214 Mrs Maude L Harris
8217 Lawrence E Shea
8224 A Leon Weiss
8231 Harry Evleth
8250 Paul L Cleaves
8257 Alfred J Katz
8274 William H Racoosin
8291 Marcus White
8307 Edward Rudman
8313 Ciro N Camerota
8335 Melvin F Thomas
8348 Julius H Stursberg
8364 Gerald Wallick
8379 James E Weldon
8388 Samuel D Green
8391 Robert M Brown
8398 Jonas H Bond
8408 John R Lynch
8424 Richard S Noone
8446 John J Guertin
8455 Benjamin F Aleks
8488 Robert F Ness
8491 William A Mintz
8498 Joseph W Granata
8503 Vincent R DeStephano
8505 Allen R Thayer
8507 Lester A LePage
8508 Joseph A Ryan
8510 John L Herren
8547 Herbert B Roberts
8554 Allen D Paley

567

8555 Zigmond W Wozniak
8557 Elmer A Priddy
8610 Morton D Kellert
8645 Nathan Libby
8678 Isreal W Fieldman
8701 Charles C Puffer
8703 Margaret Nelson Inc
8704 Alfred B Perkins
8705 Charles S Sweitzer
8711 W Howard Auerswald
8715 George E Prouty
8716 John M Reilly
8718 Donald H Roach
8721 William M Ryan
8723 Golf Maintenance Co
8723 James F Twohig
8724 W Ralph Muth
8725 Archie J Shapiro
8726 Alan E Spitzer
8728 Francis A Amatruda
8731 Victor K Wagner Jr
8735 John S Bartlo
8739 Mayro Keeney
8740 James W Kelly
8748 Stanley R Kelly
8749 Victor H Gustavson
8750 Harry J Benedict
8754 Bernd Oster
8755 Francis A Hunter
8756 Theodore J Gittles
8757 Charles F Espenlaub Jr
8762 Safe Deposit Bank and Trust Company
8763 Frank Masterson
8769 D J Garibotti
8771 William Beachman
8773 Francis B Coombs
8776 Mrs Anne M Chapin
8777 Stanley L Haines
8778 Robert R Paquin
8781 Abel R Duquette
8784 Roger N Pearse
8785 Edmund F Madden
8786 James R Leigure
8791 Alyn C Redmond
8792 Willetts Peaslee
8793 John E Mann
8794 Mrs Verne M Lawson
8795 Anthony J Odierna
8796 Murray M Harris
8797 Donald B Sherman
8900 George A Mailman
8901 Robert E Laushway
8902 Mrs Lazelle Dowling
8903 Philip E Davis
8904 Donald L Sawyer
8906 Jack Solomon
8910 Roy H Carpenter
8921 Breck Beauty Salon
8926 John S Webber

567

8961 Ryan Drug Company
8969 Priscilla Inc
9756 Chippy's Barber Shop
9953 Kay's-Newport Inc

732

0155 Louis J Colabrese
0174 Sarkis K Garibian
0213 George M Gamble
0453 James S McLellan
0596 John G Alcorn
0665 William G Lynch
0675 William R Fellows
0822 Norman L Lijeune
0853 Robert R Aubrey
0868 Gene P Carroll
0895 Vincent DelNegro
0946 Paul P Ezekiel
0960 Arthur E Francis
1350 Anthony F Keating
1386 Mrs Nina P Remington
1491 Wilbur L Howes
1532 Anthony S Barnack
1556 Mrs Ruby L Gauthier
1621 John H Williams Jr
1684 Armand T Begalbuti
1950 Wayne E Pratt
2028 Russell T Bird
2057 Mrs Marion R Sharpe
2263 Robert W Menard
2285 Dorothie Allen
2361 Eastern States Esposition
2490 Daniel J Gondela
2500 Caroly Beauty Shop
2510 Hoot's Auto Sales
2577 Thomas R McMann
2766 Vincent E Boyan
2820 Beatrice D Daly
2884 Elm Barber Shop
2902 Rose Hirsch
2917 George E Bouchard
2973 Kenneth L Wolff
3005 Mrs Theresa M Racicot
3021 Rene J LeClerc
3093 Otto A Dorn
3193 Cook Builder's Supply Co
3230 Mrs Ethel M Dow
3243 Mrs Rose J Marco
3452 Agawam Housing for the Elderly
3558 Richard A Giordano
3594 Lorraine C Harding
3673 Robert A Cote
3697 Thomas J Rogers
3768 George N Blake
3828 Leo P Fiorini
3859 Theodore A Crouss Jr
3871 Silvio R Siniscalchi
3872 Laurence W Tetreault

732

3966	Leslie W Wheeler
3980	Utley F Knowlton
4013	Harbey's
4013	Charles B Harbey
4216	Roy S Tanner Jr
4220	Mrs Katherine A Scannell
4662	James O'Donahue
4689	Robert L Gass Jr
4705	Agawam Dept of Weights and Measures
4705	Louis D Draghetti
4780	Joseph R Berube
4786	Edward F McCauley
4930	Edmund F Lysaght
4941	Dalton L Peck
4996	Charles E Sargent
5036	Roland L Buchinsky
5130	Anthony M Pezzini
5361	Eugene F Goggin
5404	A L Lennartson
5470	Michael Muia
5743	Robert P Prudenzano
5932	Richard H Fullam
6029	Julia A Maye
6154	Herbert Taylor
6158	Barkett Glass Co
6162	John C Wilson
6189	Mrs Lena F Tator
6253	B D Nims Lumber Co
6342	William N Hamel
6350	Robert K Trugeon
6503	George H Pease
6663	Irving I Sisson
6674	Mrs Annie Walworth
6682	Richard A Donald
6764	Mrs Bridget M Shea
6775	Fred W Payne
6842	Clayton H McGloughlin
6847	John L Santinello
6856	Rev Kenneth L Palmer
7104	Bruce B Stoler
7113	Marion B Dennison
7333	Wilfred Cote
7435	Topps
7547	Alfred L Bardier
7559	Richard W Dudley
7806	Alfred Serra
7822	Ralph L McCerroll
7866	E Earl Strong
7902	Rayford Gardens
7984	Herman A Stover
8002	Silvano A Manna
8037	Wilson E Gamage
8125	Frank G Corriveau
8180	Mrs Mary C Lynch
8230	Albert P Fini
8232	G Eugene Fontaine
8263	James J Wheeler
8418	Ernest W Hitchcock
8459	E John Devine Jr
8485	Donald Nardi
8507	Joseph Raschilla
8516	Roger S Gorman
8528	George M Clark
8594	Benjamin H Cole
8661	Frazier Barnes
8673	Francis J Lamagdeleine
8786	John P Butler
8815	Robert B Jones
8914	Raymond H Nacewicz
8995	Frank G Crichton
9023	Nicholas V DePalo Jr
9241	Agawam Feeding Hills Public Library
9332	Ronald G Telford
9361	Rodney S Richardson
9456	George A Luccardi
9515	Jay P Venti
9598	Edward J Breck Jr
9670	Jerome D McCarthy
9675	John Quinn
9721	Bridge View Service Center
9765	John F Gardella
9781	Raymond E Olson
9851	Raymond M Francoeur

733

0077	John G Andras
0102	John A Larese
0114	Arthur D Menein
0116	Custom Aluminum Associates
0118	Mrs Helen M Dineen
0146	Clifford L Maryea
0261	Harold J Pearce Jr
0341	Richard J Crisafulli
0485	Joseph Jukiubick Jr
0617	Friendly Auto Service
0621	David Broomfield
0660	Norman W Douglas
0664	Harold P Francis
0735	Mrs Emma Schneider
0919	Richard A Marcoux
0983	Zeller Max Fur Co
1033	Alfred Cangeme
1037	George N Hlavenka
1061	George I Leslie
1067	Leo P Hamel
1295	Victor E Quillard
1323	Edward J Doherty Jr
1405	John F Granfield
1448	Charles E Loncto

733

1484	Allen Lawnmower Co Inc
1507	Walter N Lawsure
1572	Theodore H Taylor
1602	William J Ziaja
1604	Steven J Tesny Jr
1965	Arthur J LaPlante
2203	Pepsi-Cola Bottling Co of Hartford & Springfield Inc
2211	General Fibre Box Company
2251	Add-A-Phone
2301	Mrs Marjorie B Trumbull
2511	Clarence E Provencial
2559	John W Donoghue
2613	Mrs Fay B McCarthy
2628	George A Barden
2692	Henry C Buskey
2730	Robert J Hart
2805	Louis L Dumont
2881	Frank P Welch
2882	Philip Gioranimo
2946	Karl O Goehlert
2983	Jerry B Gibbs
2992	John F Shields
3001	Joseph J Petrovsky
3220	Charles P Rathbun
3326	Richard L Ainsworth
3344	Brian D McNeal
3454	Perry Swirsky
3518	Richard J Siska
3652	Mrs Loretta E Seaver
3774	Joseph D Bigda
3880	Horace H Cross
3943	Ronald N Hamel
3986	Burrill M Gray
4011	Edward M Bryant
4014	Mrs Helen Silk
4020	Mrs Ada Raidy
4037	Arthur D Guistina
4095	Robert B Tudor
4200	S & H Green Stamps
4245	Mrs Minerva A Adams
4348	Mrs Georgianna D M'Morrow
4349	Lawrence E Celender
4601	Ronald E Duris
4883	Wallace A Cowles
4890	Harvey E Littlefield Jr
4905	Roger L Rada
4936	Walter A Kuras
5044	Richard M Orr
5251	Henry C Barnack
5256	Charles B Tallman
5492	Mrs Amy C Smith
5562	Margaret J Holmes
5718	Herbert W Hanson
5721	Walter M Chmura
5791	Mrs Flora L Davidson
5822	Joseph B Mendes
6069	Louis J Chapdelaine
6235	Harold W Johnson
6259	Thomas C Fitzgerald
6286	George Barden
6455	Conrad L Chrystal
6465	Peter T Connors
6511	Mrs Edna M Elliott
6533	Robert J DeGeorge
6536	James E Robbins
6714	Mrs Mary Cruppioni
6798	Gordon H Smart
6886	Francis P Ferrara Jr
6956	Leonard A Kantor
7118	Robert G Dudley
7178	Jon R Nyberg
7240	George L Lewis
7282	Eugene Willette
7370	Mrs Ada M LeGrand
7441	Color T V Co
7512	Lorenzo J Guilmette
7527	Richard P Rivard
7570	Mrs Carmela Deleva
7607	James R Alvord
7914	Peter P Kapansky
8139	Mrs Elsie M Lamson
8166	John J O'Neil Jr
8583	Raymond E Bellmore
8585	Nicola D Tomasa
8596	Paul M Beaulieu
8603	Francis Nuzum
8626	Valentino B Marai
8639	Douglas A Messenger
8807	Meadow Distributors Inc
8827	Mrs Evangeline McCarthy
8910	Franklin C Palmer
8920	Donald E Boudreau
9063	Eastern Camera & Photo Corp
9128	Paul J Guillotte
9277	Mrs Eunice I Lewis
9592	Richard B Bussolari
9814	John M Anderson
9894	Norman S Wright

734

0166	E Ritchie Smith
0209	Arthur V Bousquet Jr
0246	Mrs Bernadette M DesPlaines
0268	James I Merriman
0448	Walter V Davies
0475	William F LeClair

734

0607	Michael E DeCarolis
0624	Mrs Annette V Sprague
0734	Hector B Garcia
0851	Brian G Kaley
1453	Leonard C McCarthy
1479	Michael A Murphy
1629	Harris S Cohen
1653	Mario J Biancuozzo
1794	Frank J Kalodziej
1884	Hubert E Meron
2276	Mrs Mary K Thompson
2306	Mrs Rena A Stanley
2311	Robert J Perrault
2395	Sanford S Fodeman
2523	John A Colby
2525	Richard R Jeffery
2633	Russell W Fish
2713	William S Harrington Jr
2846	Evert O Lindgren
2938	Robert J Knights
3091	John E McLaughlin
3301	Mrs Cecelia McCarthy
3401	Victor A Methe Jr
3421	Mrs Ruby B LaFleche
3515	Mrs Alene M Colby
3562	Normand W Blair
3578	Louis P Foley
3647	Miguel A Davila
3677	Alfred Gallerani
3688	William A Weiss
3742	Mrs Augustine V Bellotti
3770	Alfred Gallerani
3801	Roland J Purchase
3813	Donald G Martin
4002	Bernard F Fitzpatrick
4028	Robert E Treat
4043	Elizabeth E Lewis
4212	James C Maiuri
4427	Victor D Covoni
4478	Mrs Sue V Mahoney
4615	Herman D Kendrick Jr
4644	Mrs Clara A Theilig
4662	Richard W Correia
4728	Mrs Lillian Cahill
4873	Henry J Tessier Jr
4941	Smith Corona Marchant Inc
5120	James J Kelly
5133	Donald C Barrett
5134	Donald E Duchesne
5286	Patrick A Lynch
5471	John F Byrne
5596	Malcolm P Rose
5858	Mrs Anne M Kleinklaus
5875	Victor L Anderson
5909	Chester J Kiupowski
5972	Charles I Nickerson
6023	Peter C Miele
6133	Everett M Morrissey
6232	Roland S Deleware
6320	Joseph R Cirillo
6323	Harold L Dempsey
6493	Edward S Eggleston
6502	Mrs Esther M Anderson
6576	John A MacPhee
6583	Augustine A Frasco
6672	Gary L Duckman
6732	William J Cayo
6802	Lucien A Aube
7149	Frank W Hess
7157	H Richard Niles
7184	Frederick A Haskins
7225	Harvey E Cusson
7245	John P Wilcek
7274	Eugene E Fitzgerald
7487	Joseph A Masciotra
7620	Forrest C Barrett
7651	Daniel J O'Connell
7681	Mrs Mabel M MacLean
7852	Philip C Smith
7903	Warner R Ott
7954	James H Kleeberg
7984	Ralph W McCarl
8004	Mrs Jennie R Miller
8030	Albert F Magistri
8191	Edmund F LaVine
8217	Moran Sales Co Inc
8366	Bullock Steel Co
8558	Paul H Alonzo
8631	George M Hammill
8652	Pasquale Mavastudo
8787	Mrs Alice O Pieciak
8817	Joseph W Luicci
8923	Francis J Maloney
8974	Edgar G Kite
8988	Mrs Rachel L Brown
9022	Bernard Rubinson
9037	Mrs Rachel M Tatro
9070	Allen I Shiner
9089	Arthur J White Jr
9233	Mrs Rose E Volkmer
9247	Stephen P Hayes
9374	West Side Auto Repairs
9381	Interstate Concessions Snack Bar
9382	Friendly Ice Cream Corp
9422	The Great Atlantic & Pacific Tea Co
9531	Automatic Transmission Center
9706	Merrick Candy Co
9733	Stop & Shop
9762	Sunoco Service Station

736

0003	Patrick J Burns
0025	Ralph DeCaro
0107	Robert T Rourke
0171	Allan E Bessette
0173	Mrs Ada L Pomeroy
0471	Frederick J Harper
0486	Mrs Louise M Hennessey
0570	Paul H DeGrandpre
0589	Robert F Anderson
0629	Ralph E Smith
0808	Richard J Knight
0817	Paul McCarthy
0883	Mrs Ilda P Roberts
0965	Delmore O Bourassa
1029	Dominick Cotela
1089	William C Kennedy
1298	Junie Fontana's Sports Center
1333	Mrs Margaret S Auger
1368	Mrs Edna C Henry
1387	Bruce E Heintz
1387	Willard C King
1437	Bernard Hanlon
1487	Stephen G Haramut
1498	Mrs Delcisa C Caruso
1529	Francis X Green
1674	John E Ehresman
1678	Charles E Benoit
1772	William R Neilson
1846	Agawam Finance Co Inc
1846	Bel Air Realty Inc
1846	George Ramah Insurance Agency
1846	Ramah Realty Co Inc
1846	Robin Realty Co Inc
2040	George R Gill
2114	Mrs Barbara A Williams
2273	Donald A Guiel
2304	Joseph J Conte
2422	Springfield Armored Car Service Inc
2472	Cornelius Coleman
2486	Mrs Lillie R Tomlinson
2489	Mrs Doris M Warren
2548	Ramah Beauty Salon
2585	Mrs Rose H Cloutier
2608	Louise G Geisel
2743	Peerless Oil Co
2862	Clifford J Howard
2919	Walter B Marks
2962	Thurston W Thompson
3067	Kurt H Neukamm
3101	St Ann's Roman Catholic Church (Italian)
3170	Robert E Castaldo
3201	James T Ruthford
3301	Connecticut Valley Engineering Service
3301	Edward J Michalski
3342	Francis H LaBranche
3400	Walter F Brovosky
3409	Richard R Kopyscinski
3410	Mrs Gladys O Brigham
3455	John M Vaughn
3479	Lewis M Gentry
3701	Albert M Boucher
3746	John Catchuce
3805	Earl R Cassells
3830	King Croft Boats
3830	Laurence N King
3837	R J Cote Enterprises
3837	Richard J Cote
3862	David J Waldman
3876	Ronald R Tatro
4014	Paul C Bishop
4037	Frederick Rockelman
4093	Albert W Morin
4104	J Kenneth Totas
4114	Richard B Elmore
4132	Mrs Eva C Morris
4141	John P Grimaldi
4285	Richard F Uras
4297	Raymond H Tirrell
4308	Ronald V Danforth
4430	Carl E Longley
4477	Albert L Santilli
4554	Premoid Corporation
4653	William A Ganten
4660	Gerald R Bailey
4790	Roger G Boisvert
4795	John J Shea
4896	Marshall A Rulnick
5010	Thaddeus H Beska
5090	Mrs Margaret B Delaney
5133	Robert F Roy
5198	Lucien N Breault
5220	William A Vaughn
5234	Samuel W Smith
5278	Charles R Granger
5344	William N Rosenbeck
5351	Robert O Spence
5383	Manuel P Papadakis
5530	Hazel McCrea
5557	Amedio A Golfier
5601	Mrs Lena A Demerski
5664	William S O'Neal
5803	William J Blews
5829	David A StGermain
5914	Larry's Barber Shop
5925	Kenneth J Kuralt
5966	Sigmund J Posner
6143	Alfred L Bardier
6180	Bernard H Steadman
6298	A Lawrence Bushey
6402	Stanley F Osman

736

6404	John T Collette
6476	Thomas E Swift
6650	Mrs Lorean Lambert
6668	Alphonse R Gamelli
6675	William E Fotsch
6718	Clark W Hinsdale Jr
6776	Gerald A Higgie
6813	Lydia E Freitag
6881	John Belovitz
6989	Gerard J LaPalme
7093	Thomas F Bell
7111	Mrs Ada B Barth
7113	Mrs Ruth P Lucente
7192	Horace A Moses Foundation Inc
7318	Howard L Regan
7336	Hein Uuurman
7408	Edward J O'Brien
7440	Arthur E Arcouette
7475	Raymond H Marr
7484	Morris W McGee
7620	William H Spring
7651	John J Rioni
7711	Thomas J Gaughan
7742	Curran-Jones Inc
7804	Salvatore N Tessicini
7808	Gregory A Duraskwich
7833	Lorenzo Fernandez
7854	Donald O Corbin
7932	Wesley M Arbuckle
7951	Michael C Caporale
7978	Mrs Ruth Perkins
7986	Henry P Kling
8080	Anthony R Cipriani
8145	Peter Hallock
8251	The Twenty One Cocktail Lounge
8301	Strathmore Paper Company
8451	Ralph J Robbins
8455	Walter E Klaus
8573	Ronald E Hogmann
8587	Raymond T Jackson
8597	Frederick Tool Co
8644	Plaid Stamp Co
8787	Mabel L Smith
8797	Paul L LeFebrve
8874	Clara M Bergendahl
8939	Raymond H Davis
8959	John R Lens
9076	Mrs Louise M Murray
9087	Steven J Collucci Jr
9146	Harold F Pomeroy
9176	William J Campbell
9321	Bridgeview Grill
9387	Old Mill Luncheonette
9496	Ten Pin Cafe Inc
9512	Page's Shell Service
9529	Laundercenter of Agawam Inc
9529	Norge Village of Agawam
9530	Sydney Hoffman
9630	National Petroleum Co
9708	Gallerani Drug Co Inc
9728	J & T Lunch & Grinders
9781	William R Young
9856	Bown's Sunoco

737

0058	Lawrence M Dowd
0080	Robert L Haight
0091	Rev Joseph O Purdue
0135	William J Haver
0152	David W Smith
0169	Frank Masajada
0412	Nicholas Kazantis
0570	Arthur W Gaboury
0761	George E Fontaine
0929	Francis J Ouimet
0955	John A Farina
1086	Roy L Linnehan
1121	Crest Albums Inc
1131	Western Bank & Trust Co
1395	Francis Ziemba
1523	William L Driscoll
1529	James J Albani
1536	Mrs Mary L Vaillancourt
1559	Alfred H Riberdy
1646	Dominick Gareffa
1758	Mrs Ina R Graves
1795	Leon E Goerring
1835	Kenneth R McKinnon
1857	Richard T Stebbins
1954	Stanley S Styckiewicz
1962	Margaret E Coleman
1976	Patrick M Corley
2002	Raymond E Porlier
2163	Thomas E Coffin
2166	Francis W Baclawski
2213	E Roger Gravel
2267	Gordon B Rueach
2284	Mrs Veronica H Gagnon
2302	Robert R Emerson
2316	David Barson
2439	Franz Panzer
2494	Nicholas J Ferraro
2497	Robert Healy
2589	Lawrence J Piasse
2772	Joseph M Kelley
2831	Abe Delson
2842	Leger Rubbish Removal Corp
2975	Mrs Edna Huckins

737

3025 Doris Hennige
3059 Alice D Connolly
3069 Mrs Mildred F Daggett
3188 James F McKay
3190 Ernest P Donaruma
3215 Mrs Carol H Goodwin
3224 Leon P Chisholms
3328 Frank H Norris
3347 A & A Wrecking Co Inc
3352 David J Bigda
3370 Albert N Argiro
3410 Mrs Hazel J Scully
3425 Trans Air Inc
3688 Roger C Roy
3681 Jean R Guertin
3698 Mario R Basilone
3747 Arthur L Falardeau
3767 Gerald F Thomson
3979 Earle W Fassel
4066 Rene R Cadieux
4080 Walter A Ferry
4103 Edward W Connelly
4235 Frederick A Bordeaux
4283 Ronald J Messner
4558 Ronald B Jones
4605 Francis D Curran
4627 Mrs Mary L Yarsley
4639 Richard R Carnevale
4663 Katherine L Donahue
4821 Norman E Millette Jr
4860 Harold L Clark
4896 Schleg W LaRace
5092 Louis P Fregeau
5220 Laurence J Bouchard
5350 Anthony P Masloski
5460 Darcy B Davis
5487 Ernest A Lancaster
5511 James R Davis
5639 Donald F Dunphy
5679 Raymond G Smith
5680 Mrs Stella P Smith
5849 Robert T Harkins
5958 Melbourne A Surette
6055 Irving R Bopp
6057 Robert P Keefe
6078 Donald H Lee
6103 John Ventresca
6112 Marco E Amato
6143 Robert B Torkington
6158 Robert S Tilley
6215 Lala A Messenger
6364 Thomas F Foley
6423 Harold C Nowill Jr
6437 West Springfield Chamber of Commerce
6449 Richard P Bardwell
6474 Leon A Rundbaker
6568 Carmelo G Cambareri
6610 P A Labbe Co
6614 William E Crowley
6636 John F Hoar
6643 Richard L Daglio
6721 Ronald E Long
7064 Joseph A Pezzimenti
7197 George A Blood
7262 Pierre R Fournier
7290 John R Driscoll
7315 David J Morales
7318 Ramaine F MacCartney
7325 O Joseph Le Beau Jr
7387 William J Barbeau Jr
7417 Rev Charles P Benedict
7490 Clifford C Scoville
7503 Edward M Pietras
7516 Harry E Bassette
7527 David I Walsh
7611 Charles C Spencer
7636 John Doane
7702 Lester M Oberheim
7764 Mrs Pauline L Granfield
7907 Joseph O Cusson
7962 Richard Bush
8048 Alcyon G Demers
8067 Martha B Page
8227 Mrs Stella M Noonan
8229 John M Fitzgerald
8254 Bernard J Coughlin
8410 Cleve S Peeke
8590 Frederick S Haluck
8672 Thomas W Hughes
8870 Domenic Reale
8928 Charles F Daley
8942 Melvyn Rachleff
9001 Dennis N Crowley
9020 Richard R Godet
9031 Harvey H Smerilson
9116 Mrs Louisa Alessi
9130 Donald A St Jean
9176 Edward J Goyette
9180 Normand R Jacques
9404 Dot E Mae
9404 Leon R Horton
9436 Theodore H Beck
9441 Archibald L Stewart
9517 Alfred W Del Buono
9571 Richard N Zini
9641 Dennis J Gallagher
9656 Robert W Pickett
9704 Harold M Baker
9705 Eugene A Raymond
9729 Mrs Priscilla F Perella

739

0128 Mrs Ellen V Davenport

739

0131 Laurent F Robert
0150 Jack C Clancy
0164 Dominick Insero
0168 James J Broderick
0410 Richard S Kelsey
0428 Frank P DeSimons
0462 Allen S Becker
0540 Murray Solomon
0632 Mrs Arianthe Kantos
0700 Gary W Houts
0912 Joseph Fedier
0930 Jonathan B Hunt
1034 Charles L Mortensen
1058 Mrs Almeda St John
1241 Aurius Maheu
1293 Edward F Reilly
1304 Mrs Mary A Wade
1377 Richard G Booth
1385 Russell A Farrell
1397 William J McMordie
1411 Donald L Manning
1420 Orlando J Castro
1453 Raymond A Allard
1552 Bette M Chaplin
1571 Mrs Euna L Abbott
1684 Letalien Jewelers
1745 Walter J Macdonald
1888 Robert S Price
1952 Lawrence J Beauregard
1995 Mrs Lena Cordes
1998 Mrs Marjorie C Beebe
2219 John R Mulvaney
2273 Top Value Redemption Center
2430 Fred L Skerry Jr
2471 Raymond P Muceri
2515 Nutri-Bio of New England
2555 West Springfield Branch Westfield Savings Bank
2612 Richard Cross
2788 Clifton A Phillips
2842 Mrs Cora E Barnard
2939 Fred J Klich
3142 Walter J Letellier
3156 William N Vendt
3272 Elmer J Sheaffer
3295 Mahon D Inman
3412 James A Beattie
3429 Donald R Sanders
3439 Mabel S Zielinski
3449 Herbert W DeGray
3454 William T Halloran
3789 Dwight C Pierce
3909 Richard M Courtiss
4061 Ernest C Walters
4107 Carole E Dugroo
4135 Thomas M Mansfield
4162 Dominic Di Donato Jr
4308 Leonard J Latshaw
4366 Edward C O' Leary
4395 James G Pirinie
4423 James P Ashe
4449 Norman J Berthiaume
4567 Joseph F Tamashaitis
4569 Robert J Schmidt
4641 William J Heelon Jr
4646 Mrs Mary G Webster
4709 National Gage & Die Co Inc
4781 H F Lynch Lumber Co
4873 Francis H Tougas
4923 John A Dialessi
4954 May N Lee
4959 Mrs Catherine E Zeminsky
5150 Frank L Rivers
5192 Dominick Argiro
5225 Walter W Zielinski
5269 Charles N Santinello
5321 John A Powell
5332 Morgan W Horr
5378 Edmond R Francis
5386 Martin S Dagradi
5439 Frank J Pianowski
5444 Robert T Del Nero
5513 Frank E Tatro
5537 Ronald E Mesick
5711 Francis J Lavalette
5814 John Salemi
5914 Franklin L Breveglieri
5954 Mrs Anna E Gould
6023 Violet L Durocher
6068 Mrs Amelia Meyer
6043 Harry N Adams
6267 Peter Michalak
6272 Mrs Dorothy C Cummings
6272 Lawrence W Cummings
6279 Anthony P Saracino
6316 Blaine F Wood
6389 Mrs Margaret D Seymour
6401 Steven H Freundlich
6412 Thomas J Bourque
6438 Paul L Ross
6565 Stephen G Hall Jr
6587 Harold E Baker
6807 Henry J Gaubney
6850 Nils O Noack
7108 Thomas J Foley
7138 Adam Oberheim
7197 Claude L Coombs
7448 Alphonso Palazzi
7502 William Taylor
7510 Clifford S Joseph

739

7561 Donald J Michel
7605 Andrew R Hastings
7639 Norman A Faricelli
7651 Western Mass Mortgage Service Co
7684 Alexander R Fearn Jr
7884 David W Carroll
7918 Rene M Charland
7971 Philip R Denning
8020 John J Millett
8196 Mrs Gladys T Babcock
8256 Frederick G Cooper
8285 Matthew J McGuinness
8294 Robert J Scattolini
8528 High School Agawam
8602 Village Variety
8651 Memo Coffee Shop
8710 Hermas Messier
8742 Paul N La Fleur
8749 Boido Construction Co
8793 Anthony Olszewski
8836 United Parcel Service Inc Terminal
8885 Speedright Sunoco Service
8947 George A Emery
8949 Daniel J Bonasoni
8964 Leo R Giard
8986 George A Hellquist
8993 Joseph N Bordeaux Jr
9132 Mrs Viola G Cross
9148 Mrs Susan B Inglis
9161 Daniel B Gingras
9172 Mrs Annie Hoey
9315 Mrs Bessie M De Gowin
9332 Russell H Jackson
9362 Douglas O McMurdy
9365 Mrs Daisy Loncrini
9369 National Guard Armory Mass
9375 Ernest A Brodeau
9480 Alfred W Recor
9543 Tesny's Market
9765 Paul E Lucier
9838 Alfred F Texeiro
9893 Rosemary H Connolly
9894 John L Sapia

781

0060 Frank S Gawlik
0070 Michael F Collins
0077 Norman Leroux
0174 Donald Cormack
0289 Mrs Norma Y Rachlin
0297 Norman White
0340 George E Ditmar
0385 Norman E Aubrey
0387 Remi J LaRochelle
0480 Herbert C Lydon
0481 Mrs Ruth M Veneklasen
0486 G N R Distributors of Western Mass
0487 William W Dec
0579 Timothy F Moore
0841 Jean B de-la Rochelle
0842 George Craigie
0844 George R Murphy Jr
0877 Bruce Ocko
0878 Bess Statris
1191 William J Dorgan
1335 Anthony J Mosca
1368 David P Foote
1447 L John Spring Jr
1535 Frederick R Rook
1637 Oliver A Belisle
1872 John E Rebello Jr
2085 Harold C Sheehan
2117 Robert A McGilpin
2233 Thomas R Murphy
2237 William C O' Brien
2268 Herbert R Waters
2345 Waldo W Brooks
2348 Thomas G Flood
2372 James F Bombardier
2646 John C Marshall
2680 Richard W Wilson
2879 Robert B Bartolucci
2967 George Hano
2971 Oscar J Clifford Jr
3283 Robert Love
3369 Nicholas J DePalo
3382 Mrs Anne D Greenlee
3400 Leader Chevrolet Co Inc
3448 Beryl M Dunn
3643 Albert W King
3664 Charles S Bienia
3948 Robert J Machia

785

1001 Ralph B Brewer
1022 Tote Boards Publications Inc
1149 Raymond H Turner
1201 WWLP Channel 22
1201 Springfield Television Broadcasting Corp
1391 The Merrick Inn
1391 Riverdale Ten Pins Lanes Inc
5148 Town & Country Flower Shop
5195 James B Melvin
5200 Gerald G Allen

785

5356 Raymond's Tire Store
5414 Frank L Lesperance
5474 Edward S Connelly
5506 Stanley D Sipitowski
5590 Donald Zimmerman
5715 Sheridan Upholstering & Supply Co
5769 Richard R Getsloff
5955 George N Rolandini
5987 Richard G Smith

788

0026 Mrs Adeline C Tessier
0036 Joseph J La France Jr
0075 Dwight L Brouillard
0195 George T Short
0239 George C Lamson
0268 Edwin Rant
0278 Jean R Strok
0294 Frank H Kozaczka
0335 Dorothy M Bradt
0386 Mrs Anna M Barton
0540 Sophia N Boyd
0648 Robert P Tragio
0658 Wendell I Ruelle
0776 James F Collins
0782 Edward R Smigel
0847 Housing Authority West Spfd
1240 Michael Walz
3401 Mrs Clara G Sackett
3570 Andrew Reid
4047 August C Costa
4058 Richard M Nohmy
4178 Joseph E Weber
4198 Dean H Child
4209 James A Rossi
4263 Mrs Regina Bolduc
4320 Richard F Pipan
4371 Alfred J Marotte
4424 Wade Chandler
4443 Mrs Eunice E Baines
4494 Sol's Tire Service
4672 Laundry Miss
4786 Mrs Joan M Caron
4861 Edward R St Onge
4918 George L Reynolds
4935 Loren J Weick
4947 Mrs Ida E Disotell
6063 David F Ashley
6229 Fred J Bauman
6277 Bernard V Thorpe
6330 Mrs Christine M Cloudman
6401 Joseph Cimaroli
6403 Robert C Wells
6454 Frederick M Donnaruma
6506 William A Koob
6509 Mrs Rosalie C Tenczar
6784 Romeo J Lacroix
6818 Robert E Dempsey
6863 Francis M Skorks
7019 Mrs Caroline A Dunn
7100 Jared N Rumford
7134 William J Thomson
7258 John J Lawandos
7272 Allison W Hawkins
7459 Judith H Taylor
7487 James H Maynard
7490 Mrs Zophie Zukowski
7555 John B Cavanaugh
7612 Rev Leonard H Warner
7642 Mrs Elaine T Connant
7715 Pasquale G Martone
7729 William H Selig
7798 Stanley M Fraczek
7807 Edward J Sheridan
7840 Patrick R Fleury
7963 Charles C Chechile
8058 Arthur J Forgues
8073 Warren P Dunbar
8112 David M Baker
8244 James D Whitten
8258 Charles T Marquis
8277 Clovia A Parent
8281 Ralph H Millett
8331 Wallace F Duguay
8392 Harry V Bellmar
8393 Robert J Rubright
8504 Martin W Lehberger
8584 Mrs Joanne E Chilson
8592 Mrs Helen G Foley
8665 Mrs A Grace Wellman
8758 Leon Flanagan
8762 Edward E Bonacker
8771 Mrs Henrietta A Gamelli
8787 Mrs Elizabeth C Desmond
8827 Kenneth P Pickreign
8830 Joseph G Corey
8871 Peter R Platanitis
8887 Pete's Garage
8888 James J Brennan
8918 Claude A Ouellette
8929 Edward R La Cour Jr
8976 Walter S Ugolick
9029 Irving A Rogers
9084 Warren E Healey
9133 James H Ebel
9139 Edward R Krawiec
9265 Nicholas S Delnero
9281 Dean I Hightower
9308 Irving L Savage

788

9407 Dodge Reports
9511 Anthony Ferraiolo
9716 Mrs Lillian E Tower
9753 Charles W Hardy 2d
9762 Herbert W Rossbrock
9784 Thomas M Carney
9795 Francis J Duda
9797 David R Waite
9813 Leroy H Cole
9829 John W Leahy
9848 Robert J Nardi
9893 William E Hamilton

LO 7

3000 Thomas H Chambers
3001 George F Weston
3002 Douglas S Kaplinger
3003 John J Burke
3003 Angela Burke
3004 Hyman Gloth
3005 John Laming
3006 Chester O Fisher
3007 Sidney T Harrington
3008 Robert H Aronson
3009 William B Lockwood
3010 Armand R Moquin
3011 Malton R Schemmel
3012 Francis Kalwa
3015 Richard H Bennett
3016 Charles Lichtenberg
3017 Angelo Paier
3018 Joseph L Beaulieu Jr
3020 Arthur A Hart
3021 Mrs Dolly C Rosenberg
3022 Ryland E Robbins
3023 Donald G McQuarrie
3024 Theodore Anas
3026 John B Donovan
3027 Rockwell Keeney Jr
3028 Mitchell P Krach
3029 John Baird
3030 Burton W Sutton
2031 Francis A Siano
3032 Jacob Wahl
3033 Philip H O' Brien
3034 Mrs Helen D McCann
3036 William S Currier
3037 Clinton R Gustafson
3038 Leroy A Rivard
3040 C Weston Steward
3041 Wilfred F Stigler
3043 Mrs Bertha J Bradford
3044 Raymol A Cantalini
3045 Marjorie Skiff
3046 Leo Lally
3047 Harry C Collard
3048 David L Katz
3049 Frederick R Diver
3050 Mrs Yvonne B Dunn
3051 Mrs Allene N Prouty
3052 Edward J Sears
3053 Robert E Dow
3054 Mrs Marion H Sanburn
3055 Roger W Hastings
3056 Fred A Smith
3057 Russell B Day
3058 Mrs Esther M Kaplan
3059 Emco Inc
3059 Gustave A Krein
3060 C William Hale Jr
3061 Ray H Weaver
3062 Walter Dzwelewski
3063 Richard C Boynton
3064 Frank T Chidsey
3066 Robert A Grugan
3067 Edson R Dorman
3068 Alexander J Dedonis
3069 Frank R Cardaropoli
3070 Mrs Mary R Carter
3071 Moses K Mazer
3072 Vincent A Magnacca
3073 Lester M Silverman
3074 John S Coughlan
3075 Richard N Glynn
3076 Louis G Celano
3077 Mrs Esther F Goldband
3078 Raymond J Jarvis
3079 Harvey R Preston
3080 Paul E Cushing
3081 Arthur Gold
3082 Louis A Mason
3083 Thomas E Daly Jr
3084 Oscar M Swain
3085 Albert W Dyson
3086 Frederick T Pitkat
3087 Katherine C Shea
3092 Frank Kleinerman
3093 Charles A Hollister Jr
3094 Charles B Campbell
3095 Edward E Leveton
3096 Arline E Schlesinger
3097 James W Blackburn
3098 Douglas J Marvel
3100 Joseph Wender
3101 Daniel F Gray
3102 Sidney L Kittredge
3104 Philip B Steele
3105 Gustave C Nuger
3106 Mrs Elizabeth G Macdonald
3107 Percil L Sanford
3109 Henry J Habich
3110 Edward L Canter
3111 Mrs Olive D Doggett
3112 Richard J Dee

LO 7

3113 **Rachel M Lawton**
3114 Lawrence Wolfson
3115 Elmer S Filkins
3116 Robert H Benton
3117 Mrs Mabel B Biggerstaff
3118 **Hair Styles by Harvey**
3119 Harry Saffer
3120 A Ashley Carroll
3121 Harold A Gross
3123 Robert W O'Connor
3124 StMary's Rectory
3126 Edward E Smith
3128 Emil F Faubert
3130 Murray L Goldsmith
3131 Kenneth W Perry
3132 Mrs Minnie M Allison
3133 Russell F Hoag
3134 Joseph Hahn
3135 Country Bazaar
3135 Howard H Edgerton
3137 Abel R Talbot
3138 Louis W Doherty
3139 Scott M Stearns Jr
3140 Ruel E Ward
3141 Mrs Daphne S Wilbur
3142 Leo G Guidetti
3144 Louis Goldman
3145 Frank L Roberts
3146 Gabriel H Kitchener
3147 Mrs Mary S Robideau
3148 Mathilda L Heydt
3149 William J Robinson
3150 Linus A Gaven
3151 John F Albano
3152 Albert W Hieronymus
3153 Enrico F Bavieri
3154 Mrs Nathalie B Manley
3155 Peter R Tiberio
3156 Eric H Bergwall
3157 Samuel Flier
3158 Trading Post Super Market
3159 Alfred M Raymond
3160 Walter R Orell
3161 Theodore V Ferris
3162 Irving Merrill
3163 Fred E Wiley
3164 John D Larson
3165 Mrs Elizabeth B Robinson
3166 David Levine
3167 Max Goldberg
3168 Mrs Elsie D Loll
3170 Leonard F Dale
3171 Everett K Perry

3172 Dennis E Corey
3173 Andrew B Wallace 3d
3174 Kenneth J Ruell
3175 Mrs Emma B Wilson
3176 Howard G Nehrbos
3177 Joseph S Lavin
3178 Harry R Sanofsky
3179 Norman W Francis
3180 I Joseph Bernstein
3181 Mrs Mary I D'Elia
3182 James K Pennell
3183 David O Cohen
3184 John R Fuller
3185 Edward F Richards
3186 Robert A Gibson
3187 Salvatore M Salerno
3188 Leonard G Maynard
3189 Charles W Carter
3190 Leo E Schwartz
3191 A Allen Aaron
3193 Earl H Abbe
3194 Mather F Harding
3195 William J Drummey
3196 Frederick W Smart
3197 Willis F Eberhardt
3198 Jacob Chiz
3200 Mrs Gladys W Howe
3201 Longmeadow Package Store

3202 Mrs Louise Pydych
3203 Mrs Mildred E Dawson
3204 Douglas W Ronaldson
3205 Fred Dickson
3206 Joseph J O'Grady
3207 Frederick G Mayer
3208 Francis E Donovan
3209 John H McCollister
3210 William F Kirby
3212 Joseph H Kaufman
3213 Mrs Virginia M Abbiati
3214 William L Cronin Jr
3215 Donald Craig
3216 Theodore Kennedy
3218 John A Winans
3220 Burton H Cochrane
3222 William M Ryan
3223 Clyde Gill
3225 G Walter Carlson
3226 Wayne C Barnes
3228 Victor A Cournoyer
3229 John C Joyal
3230 Parmly Hanford
3231 Philip H Bills
3232 Robert E Ardiff
3233 George H Patterson
3234 Ralph A Stout
3235 John F Silansky
3236 David F Duys
3237 Mrs Susan W S Clymer

LO 7

3238 **Bill W Hamilton**
3239 Arthur S Johnson
3240 Merrill S Hobart
3241 Mrs Katherine M Leone
3242 John M Grogan Jr
3243 Morris U Dane
3244 **Donald S Keller**
3245 John C Fossa
3246 Jesse M Buzby Jr
3247 Windsor Sturtevant
3248 Frank L Willett
3249 Stuart A Warshaw
3250 Vincent E Budri
3252 Robert J Flynn Agency
3253 Longmeadow Taxi Service
3253 Boris W Saburoff
3255 John S Mayock
3256 Robert B Rush
3258 Scott M Stearns
3259 Donald E Royce
3260 Morris A Levine
3262 Donald S Tufts
3263 Jack B Cohen
3265 Jacob Levine
3266 Kenneth B Case
3267 Paul H Routson
3270 Joseph J Toole
3271 Frank R Longley
3272 Robert R Darden
3273 Mrs Edith A Meyer
3274 Paul D Condon
3275 Mrs Jessie B Steele
3276 Arnold G Baer
3278 Kenneth H Barger
3279 Mrs Charlotte B Burke
3280 Mrs Theresa B Akin
3281 Henry A Moran Jr
3282 John F Gruenheck
3283 Richard C Dorshimer
3284 Frank F Toner
3285 Richard P Sheppard
3286 Pearl A Brackett
3287 Paul H Cohen
3288 Charles L Burnett
3289 Chester H Cooper
3290 Joseph W Buckley
3291 Real J Gaulin
3293 Wilfred S Grandison
3294 H Elisabeth Cherry
3296 Walter A Clune
3297 Ruth Evans
3298 Leopold Mathieu

3301 Paul F Ineson
3302 Longmeadow Community Market
3304 Kimmell's Bakery and Delicatessen Inc
3306 Henry A Dunphy
3308 Robert J McCullough
3309 Mendel Mazer
3310 Paul F Craig
3311 Longmeadow Town of Fire Dept
3311 Longmeadow Town of Police Department
3316 Conrad J Fafard
3318 Alfred N Chapman
3319 Soto E Millas
3321 Longmeadow Town of Assessors Office
3321 Longmeadow Town of Board of Public Welfare
3321 Police and Fire Headquarters Building
3321 Longmeadow Town of Town Clerk's Office
3321 Longmeadow Town of Tax Collectors Office

3321 Longmeadow Town of Town Hall
3321 Longmeadow Town of Town Treasurers Office
3321 Longmeadow Town of Water Dept
3325 Samuel Markson
3330 Duncan H Newell
3331 Longmeadow Town of School Dept Longmeadow High School
3337 Harry J Lanyon
3339 Mrs Jane C Beaver
3340 Norman N Cohen
3342 Frederick A Stebbins
3343 Longmeadow Flower Shop
3345 Mrs Hannah Stich
3346 Mrs Mary Blokland
3347 Mrs Mildred F Vinald
3348 William E Sikes
3349 Ernest Gostyn
3351 Longmeadow Town of School Dept
3351 Harry L Roberts
3351 David L Webber
3356 E Stanley Curtis
3359 Bliss Pharmacy Inc
3361 Stearns and Westcott-Realtors

LO 7

3364 **Trading Post Pharmacy**
3366 William H Gilbert Jr
3370 Arthur C Newhauser
3371 Bay Path Junior College
3379 Arthur E Gramse
3380 Ray G Whipple
3381 Longmeadow Country Club
3386 Albert W Dunning
3387 Longmeadow Town of School Dept Center School
3389 Mrs Florence N Clarke
3391 Longmeadow Junior High School
3398 James D Fisher
3400 Leonard E Anderson
3401 Lawrence F Hoey
3402 Thomas A Henry
3403 Garry de N Hough 3d
3404 Lawrence J Funke
3405 Harold L Stewart
3406 Louis D'Angelo
3407 Rebecca A Richardson
3408 Stanley D Rapinchuk
3409 Joseph Venti
3411 Harry Hamel
3412 Raymond H Guenther
3413 Mrs Ruth B Valliere
3414 John H Aldrich
3415 George F Gidge
3416 August Bennett
3417 Jacob Richmond
3418 Joseph S Nelson
3420 Norman Petrie
3421 Hyman Klempner
3422 Alphonse A Bouffard
3423 Thomas G Little
3424 Daniel L Jones
3425 Mrs Alice G Quinn
3426 Frank T Astaldi
3427 John E McNally
3428 Andrew A Belanger
3429 Mrs Doris M Johnson
3430 Haland W Campbell
3431 Samuel C Finnell Jr
3432 Charles E Chouinard
3433 Flora E Smith
3434 Sanford Lawton
3435 Arthur E Tougias
3436 Thomas N Lanigan
3437 Grant J Ranslow
3438 Mrs Amy S Brown
3439 Carl F Oechsle
3440 Richard S Benner
3441 Alexander M Hirschhorn
3443 Samuel Genden
3444 Frank A Mahoney Jr
3445 Roland A Holmes
3447 S Ethel Pomeroy
3448 William S Proctor
3450 Clifford M Zundell
3451 Frank J Healy
3452 Herbert Lerner
3453 Victor Marchese
3454 Jerome A Whitney
3455 Herman R Cogan
3456 Raymond M Colton
3457 John F Sweeney
3458 Crawford B Thompson
3459 Ronald L Lowe
3460 Charles S Merriam
3462 George H F Goodrow
3463 Edward Kronvall
3464 Leonard H Plotkin
3465 Joseph J Najaka
3466 James R Martin
3467 Albert A Ledger
3468 James K Mankrianes
3469 Vasil J Pappas
3470 Rocco A Vecchiarelli
3471 Mrs Norma F Falconer
3472 Mrs Mabel A Buxton
3473 John E Hurley
3474 Stanley R Dixon
3475 Bronislaw T Wegiel
3476 J Robert Montgomery Jr
3477 William A Hebert
3478 Mrs Persis M Griffin
3479 Raymond E Mermet
3480 Mrs Edna E Wilson
3481 Isaac Michelman
3482 Arthur S Terry
3483 Alvin R Palczynski
3484 John D Kaps
3486 John R Gokey
3487 C Turner Marsh
3488 Bahr Sales Co
3488 Robert J Bahr
3490 Roger E Johnson
3492 Marvin J Nadler
3493 James J Donovan
3494 Timothy Paige
3495 A Wilbur Kellas
3496 William A Goldberg
3497 William H Carrigan
3498 Robert C Busser
3500 John A Lozzi
3501 George H Robinson
3502 James C Byrnes Jr
3503 Mrs Marion L Crosby
3504 Marshall Z Solomon

LO 7

3505 **Max H Lyon**
3507 Mrs Mae P Foster
3509 James A Hines
3511 James R Chandler
3512 Frank E Knight
3513 Patrick J Begley
3514 **Gilbert E Keegan**
3515 Georgia E Lyon
3516 Robert A Cross
3517 John W Turner
3518 Oscar P Cohen
3519 Augusto L DelVecchio
3520 Mrs Gertrude W Guenther
3521 James G Cayon
3522 Mrs Sylvia B Kaplan
3523 Marlowe J Sacerdote
3524 William L Wright
3525 Michael M Dyer
3526 William I Altman
3527 Norman Wallace
3528 J Edmund Sullivan
3530 George Mooradd
3531 Paul F Fagan
3532 Walter J Barry
3533 Earle L Smith
3535 Alfred W Long
3538 Christine M Harp
3540 Charles R Alspach
3541 Frank L Gould
3542 Mrs Agnes M Jensen
3543 William K KaynorJr
3544 Homer N Chapin
3545 Harold B Furst
3546 Albert C White Jr
3547 M Clayton Keiser
3548 Archer W Davidson
3549 Wilson H Dougherty Jr
3550 Frederick J Reardon
3551 Mrs Bertha R Kittredge
3552 Mrs Emma W A Miller
3553 Mrs Frances M Sattler
3554 James E Davis
3555 Rev Right Robert M Hatch
3556 Richard L Sirkin
3557 Harry P Parker
3558 Herbert E Taylor
3559 Joseph P Curran
3560 Edmund S Childs Jr
3561 Donald R Hayes
3562 David M Kagan
3563 Rodney M Huck
3564 George E Olmstead
3566 C Everett Carlson
3567 Elizabeth R Baker
3568 Harry L Roberts
3569 Anselmo S Morace
3570 Douglas M Smith
3571 Hugh F Armstrong
3572 Sanford N Wilson
3573 William W Rae
3574 Eva C Maynihan
3575 Richard W Bueker
3576 Arthur Wender
3577 Anthony J Medeski
3578 Bernard T Murray
3579 Joseph Carson
3580 Mrs Ursula G Beahn
3581 Leni H Johnson
3582 Smith Pharmacy Inc
3583 Francis I O'Hara
3584 Robert R Darden
3585 Raymond L Malstrom
3586 Mrs Alberta C Fairchild
3587 Richard L F Simons
3588 H Robert Van Gaasbeck
3589 Richard H Howe
3590 Mrs Florence M Forbush
3591 Mrs Elizabeth F Howland
3593 Stanley W Waterson
3594 Felix P Smigelski
3595 Hendrik Nienhuys
3596 William H Brown
3597 Leonard P Blanchette
3598 Lawrence W Duclos
3600 Longmeadow Town of Community House
3601 Mrs Lydia W Disney
3602 Stephen A Wichroski
3603 Charles F StLawrence
3604 Louis Alpert
3605 Joseph S Nitkowski
3606 Francis X Keating
3607 George A Brochn
3609 John E Bartlett
3610 George Dietrich
3611 Ronald G Billings
3612 George W Streater
3613 Abraham Kamberg
3614 Harry C Beaver Jr
3616 Frederick B LePage
3617 Paul H Rigali
3618 Clarence E Tillberg
3619 Ernest J LaPlante
3621 Robert P Duncan
3622 Robert G Sweitzer
3623 David E Lyon
3624 William C Giles Jr
3626 Robert F Wilson
3627 Orin R Hayden
3628 Frank O Isham

LO 7

3629 **Catherine A Walker**
3630 Howard C Albert
3631 Stephen J Holland
3632 George R Toole
3633 Paul G Sanderson
3634 Charles E Downton
3635 **H MacBriar Co**
3635 Arthur H MacBriar
3636 Daniel F Murphy
3637 Gerald P Marcy
3639 Y Alfred Gustafson
3640 H M Catlin Insurance
3640 Pioneer Valley Real Estate Agency
3640 Harold M Catlin
3641 William Orr 2d
3642 Francis E Warren
3643 H Bennett Weber
3644 Stanley W Carpenter
3645 Julius Popkin
3646 Thomas E Millas
3647 John L Park
3648 James J Fitzpatrick
3649 Russell E Canora
3651 Walter J Holman
3652 Paul C Larson
3653 J Bushnell Richardson Jr
3654 Robert J McGarry
3656 Frederick J Warren
3658 Robert C Woodruff
3659 Edward M Bach
3660 Royce W Robarge
3661 Harold F Coyle
3662 Nettie I Furrows
3664 John P DeCaro
3665 Carroll W Daniels
3666 Edward G Generous
3667 Angelo Cirelli
3668 Theodore Flax
3669 Clarence H Weeks
3670 John W Smith
3671 A C Research
3671 Arthur R Constantine
3672 Lawrence O Spaulding
3674 Lyman W Cross
3675 Lorin F Burt
3676 William H Smith 2d

3677 Herbert M Goldstein
3678 Sherwood Davidson
3679 Robert W Bodfish
3680 Herman G Kinsler
3681 Max Okum
3682 John P Landers
3683 O H Schmidt & Sons
3683 Oswald Schmidt
3684 Robert D Price Jr
3685 Monte Cohen
3686 William R Cook
3687 Edson R Dorman Jr
3688 Richard D Bacon
3689 John J Ferrero
3690 Charles F Modina
3691 Hans Passburg
3692 Lawrence O Evans
3693 John M Haskell
3694 Julian P Wolf
3695 Thomas A Burke
3696 Omer F Plaisance
3697 Mrs Sally M Myler
3698 Raymond L Vaughn

3700 Clyde W Dwinell
3701 Mrs Fabiola G Holland
3702 Frank Swayne
3703 F John Simpson
3704 Mrs Elizabeth B Parker
3705 Rev George E Beilby
3706 Harold J Smith
3707 Robert W Shull
3708 Harlow C Ide
3709 Joseph F Sadowski
3709 Mrs Margaret A Buckley
3710 John A Hulit
3711 John I Simpson
3712 Laszlo Izsak
3713 William J Childs
3714 Jacob Tribelhorn
3715 Richard S Ullery
3716 Alan E Rich
3717 Robert J Palmer
3718 Angelo J Razza
3719 Country & Town Real Estate Exchange
3719 Robert R Chapdelaine
3720 Mrs M Elizabeth Flood
3721 James A Leyden
3722 Benjamin Klempner
3723 James J Maroney
3724 Barnett Frank
3725 H Edwin Hosmer
3726 Alfred J Cohen
3727 Mrs Martha W Runquist
3728 Milton Pickett
3729 Mrs Ruth E Wolfram
3730 Douglas G Taylor
3731 John M Larson
3732 Anna F Scannell
3733 Julius Rosnick
3734 Herbert Kane
3735 M Brooke Tyler
3737 Seaman E Rossetter
3738 Robert H Avery
3739 William L Stockman Jr

LO 7

3740 Mrs Maude L Lofgren
3741 Raymond L Barrett Jr
3743 Donald L Facey
3744 Frederick W Hauff
3745 Mrs Helen M Boyle
3746 Herbert W Machon
3747 Mrs Anne P Zink
3748 William J Elliott
3749 George M Siegel
3750 Longmeadow Pharmacy Inc
3751 Thomas M Deffley
3752 Hayes N Rickless
3754 Felix Chalero
3755 Addison L Jones
3756 Alfonso A Palermo
3757 Monroe S Rubin
3758 Edwin S Munson
3759 Samuel Hellerman
3760 John F Stevens
3761 Kare L Radasch
3762 Alton J Lan
3763 Harold M Catlin
3764 Charles B Rockwell
3765 Mrs Eleanor B Devine
3766 Edward C Lincoln
3767 Harry Edelson
3768 Mrs Eleanor C Werner Jr
3769 Garry D N Hough Jr
3770 K Walter Maki
3771 Catherine S Blakeslee
3772 Harry E Riggs
3773 Richard N Holter
3774 Robert Deasey
3775 Abraham Petziner
3776 Eli A Haddad
3777 Alonzo L Neal
3778 Karl H Huck
3779 Robert Genden
3780 Robert Artioli
3781 George W Denton
3783 Howard C Johnson
3784 Walter E Lovelace
3785 Robert M Feldman
3786 Donald E MacGregory
3787 Thomas G Carr
3788 David L Webber
3789 John A Baer
3790 Mrs Jennie F Potter
3791 Seymour Gold
3793 Bernard Goldberg
3794 Chester P Johnson
3796 Noyes M Fisk
3797 William E Sheehan
3798 J Alan MacDonnell
3800 Paul E Balise
3801 Roy A Craven
3802 Thomas V Moriarty
3803 Edgar O Atkinson
3804 Mrs Marion E Holmes
3805 A Norbert MacDonald
3806 Abraham D Simons
3807 Herbert Levine
3810 Kund J Helsing
3811 Mrs Sophia T Smith
3813 Willard R Jaycox
3814 John S Kana
3815 Walter D Rossow
3817 Joseph Bianchi
3819 Kenneth T Miller
3820 Charles S D'Avanzo
3821 George M Pepin
3822 William S Sevier
3823 Mrs Nadia G A Sullivan
3824 Harry G Webster
3825 Maurice R Landers
3828 George Leveton
3830 Clifford H Morrison
3831 Charles E Bein
3832 Edward L Clifford Jr
3833 Charles A Beaman
3834 Louis B Howland
3835 Douglas W Bewick
3836 Leo C Boltrucyk
3837 Mrs Mary R Wallace
3838 Clarence A Lennon
3839 William V Cook
3840 Frederick Lavin
3841 Clevelando B Hollabaugh
3842 Emanuel Weidman
3843 Marvin T Christy
3844 Stuart F Cowles
3846 Robert P Hennick
3847 Mrs Bertha C Flint
3848 Longmeadow Cleaners & Dyers
3849 Solomon Leefsma
3850 Ralph H Hopkins
3851 Walter E Anderson
3852 Andrew Busa
3853 James A Pool
3854 Herbert F Payne
3855 Paul G Burman
3856 Norman Epstein
3857 Ernest Wernick
3858 James J Visconti
3859 Charles J Flood
3860 Jacob I Weisman
3861 Edward C Connor
3863 Mrs May F Beatty
3864 Thomas G Duffley
3865 Arnold R Perlman
3866 Clifton R Johnson Jr
3867 Clifton R Johnson

LO 7

3868 Harry O Popham
3869 George W Holmgren
3871 William W Hardy
3872 Louis Kweller
3873 Harry A Clark
3874 Mrs Elsie M Upson
3875 Jack C Flax
3876 Stanley W Zancho
3877 Cornelius S Craven
3878 Ramon B Mentor
3879 Jesse J Grasse
3880 Robert S Johnson
3881 Margaret A McClintock
3882 Harry A Nutter Jr
3883 Edwin F Collins
3884 Albert G Guidette
3885 Edward A Sundburg
3886 Emmond P Forni
3887 Mrs Anna C Wells
3888 Benjamin F Colton
3889 George W Busby Jr
3890 J G Simmons
3892 John Pearson
3893 Frederick C Vollmar
3894 Edwin J Graham
3895 Mrs Jennie M Dale
3896 Harold W Doyle
3897 Stanley S Williams
3898 George W Smith
3900 George B Shawn
3901 Willard D Leshure
3902 Albert L Lyons
3903 Mrs Sadie L Williams
3904 Stanley L King
3905 Robert C Crane
3906 Theodore R Miner
3907 Joseph Zandan
3908 Julius H Thal
3909 Mrs Blanche L Pearson
3910 Walter E Mosher
3911 Max Schogel
3912 Edwin T Malone
3913 Frank E Porro
3914 George F Harding
3915 Arthur N Clifton
3916 Henry S Keyes
3917 Tullio Gonnelli
3918 Norman S Stahl
3919 Albert P Vecchiarelli
3920 Daniel E Burbank Jr
3921 Anthony Delvecchio
3922 John E Costigan
3923 Edgar H Swift
3924 Francis D Lane
3925 Louis E Lutz
3926 Benjamin H Schneider
3927 Milton J Donovan
3928 Pietro Magnani
3930 Clement V Graywacz
3931 Gustave J Lang
3932 Frederic B Gibbons
3933 Charles J Mackler
3934 Arthur P Knaus
3935 Milo G Wingard Jr
3936 George E Rutherford
3937 E Douglas Cameron
3938 Edward H Zinn
3940 William W Sample
3941 Mrs Marjorie S Jennings
3942 Robert G Breck
3943 John G Amann
3944 Town Garage
3945 Hans H Tiedgen
3946 Maynard F Keiser
3947 Jerome M Wiener
3948 George H Heil
3949 Hubert E Dickerman
3950 Leon Milner
3951 Myrtie B Craig
3953 Mrs Olga M Lindgren
3954 Walter G Krause
3955 Ronald H Morrison
3956 Mrs Ernestine H Bachulus
3957 Charles S Parker
3958 James J Ward
3959 Nina Peirdon
3960 Mrs Mary D Moynehan
3961 Gordon J Gallan
3962 William J Hyland
3963 Daniel J Buckley
3964 Joseph Swirsky
3965 William Alvord
3966 Neal G Leveille
3967 Hollis M Carlisle
3968 Alan C Tindal
3969 Nelson Newmark
3970 Roy A Provencher
3971 F Gilmore Buzzell
3972 Justin Cohen
3973 George E Adams
3974 Ralph A Higgins
3975 Charles R Weeks Jr
3976 Harry Silverman
3977 James H Shields
3978 Mrs Agnes G Shepardson
3979 Robert G Ewing
3980 Phillip Tillman
3981 George Glasser
3982 Ralph S Rodney
3983 Robert D McMurray
3985 Robert A Studley
3986 Donald E Adams
3987 George J Romieu
3988 Elmer E Greenwood

LO 7

3989 Charles H Talford Jr
3990 William H Moran
3991 David Black
3992 Gerald G Fox
3993 Mrs Alice T Martin
3995 Mrs Addie P Mallory
3996 Allan O Jalonen
3997 Ira I Chamberlin
3998 Frederick A LaBrode
5000 Mrs Elizabeth J Smith
5001 Joseph H Rowland
5002 Cecil T Chalke
5003 Arthur H Preston
5004 Lawrence C Milsop
5005 Stanley K Smith
5008 Gerald E Odentz
5009 Elwood B Hovey
5010 John R Simpson Jr
5011 Walter H Gordenstein
5012 Bernard A Colby
5013 Frank D Zerbato
5014 Oliver J Menard
5015 Albert E Rosati
5016 Jack L Nickerson
5017 Theodore J Leathem
5018 Edward A Frank
5019 Carl O Anderson
5020 Gilbert G Cohen
5021 Archie W Brigham
5022 Fred M Campbell
5023 Walter K Dow
5024 Richard J Felio
5025 William C Rose
5026 Parker C Carson
5027 Arthur M Lewis
5028 Mrs Ruby B Smith
5029 John A McKinstry
5030 Bradford M Cogswell
5032 Frank J Hurley
5033 Rolland R Smith
5034 Gordon E Robson
5035 Richard O Hammond
5036 Longmeadow Laundry
5037 Stanley S Skiba
5039 Samuel R Page
5040 Grosvenor Bemis
5041 Bradford O Parker
5042 Edmund H Ward
5043 Alice E Bascom
5044 James S Cummings
5045 Albert C Rock Jr
5046 Sidney Lang
5047 Leonard Rubin
5048 Lewis L Huston
5049 Frederick Karvaly
5050 Henry L Finn Jr
5051 Louis E Combs
5052 Hilda Hunter
5052 Bertha A Stuckert
5053 Guy D Miller
5054 Robert T Ley
5055 Bernard S Freed
5057 Mrs Carmela Peris
5059 Matthew D Arnold
5060 Arthur D Giustina
5061 Mrs Margaret M Klutch
5062 Irving H Atwood Jr
5063 Max Saltzman
5064 Clarence E Anderson
5065 Amelio G Raimondi
5066 Herman H Handy
5067 George J Heckman
5068 Joseph F Gaulin
5069 Louis Rosheger Jr
5071 Marvin M Levine
5072 Andrew T Muha
5073 Mrs Anna May Wagner
5074 Mrs Josephine N Soglia
5075 Philip M Schwartz
5077 Elmer J Talbert
5078 E Hibbard Summersgill
5079 James A Mullane
5080 Kenneth H Pond
5081 Mrs Nathalia G Hamer
5083 Charles I Pickens
5085 Samuel E Shaw
5086 Calvert Stein
5087 Richard S Carroll
5088 Ralph M Saffer
5089 Samuel E Coen
5090 Robert A Johnson
5091 Hugh Mitchell
5092 Stanley J Kibbe
5094 Alan E Baskin
5095 John A Hart
5096 Mrs Agnes P Monteith
5097 Samson Bennett
5098 Louis Manzi
5100 Harry Cohen
5101 Laurence F Trebbin
5102 Salvatore D'Angelis
5102 Carmine D'Angelis
5103 Mrs Alice M Stiness
5106 Herman L Carlisle
5107 Mrs Rose M Conway
5108 Frank G Miklaski
5109 John F McCann
5110 Arthur F Cooley
5111 Robert A Boutilier
5112 Edward Nunes
5113 Robert F Finn
5114 Mrs Anna A Greene
5116 Donald A Methven
5117 John F Hines

LO 7

5118 Joseph L Raplus
5119 Ivan A Prentice
5120 Bradford W Leete
5121 Bernard W Greenblatt
5122 S Nelson Moore
5123 John M Kane
5124 Thomas R Patton Jr
5125 Gerd F Schneider
5126 Samuel Saykin
5127 James H Guernsey
5128 F Eliot Purdy
5129 Harold E Gulvin
5130 Mrs Edna J Parsons
5131 Donald P Grenier
5132 Harold M Mackler
5133 Adam Huettner
5134 Mrs Florence M DuBon
5135 Ralph L Amato
5136 Mrs Gertrude G Tippett
5137 William G Baer
5138 Torrence B Gordon
5139 Mrs Marion E Hicken
5140 Mrs Margaret J Cook
5141 Robert M Brigham
5142 Edwin C Satter
5143 Lewis A Curtis
5145 Arnold L Barrett
5146 Norman D Crippen
5147 First Church of Christ Cong
5148 Mrs Anne R Heit
5150 William E Coyer
5153 Clarence R Brooks
5155 James Z Naurison
5156 Matthew J Siano
5157 Richard P Fredericks
5158 Charles F Meyers
5159 Alfred L Wood
5160 Sol W Weltman
5161 Norbert A Vangsness
5162 Peter Fosdick
5163 Thomas L Snow
5164 E Stuart Giles
5166 Albert I Alstrom
5167 Longmeadow Beauty Salon
5168 Walter M Babich
5169 Theodore F Woodward
5170 William F Bishop Jr
5172 Solomon Flier
5173 Jerome M Kimball
5174 Carl J Roberts
5175 Frederick B Robinson
5176 William H Merritt
5178 Harold G Ransom
5179 William J Reynolds
5180 Goodwin G Shepard
5181 Lloyd D Fernald
5182 Mrs Stella R Hernberg
5183 George R Ronaldson
5184 Lawrence O Paul
5185 Edwin L Parker
5186 Mrs Gertrude DeVylder
5187 Rollin F Densmore
5188 Kenneth W Edwards
5189 Richard W Scott
5192 Theodore E Skinner
5193 Mrs Madeline G McIntyre
5195 Walter J Wiese
5198 Fred Platt
5200 Joseph T Gushue
5201 George A Ribideau
5202 Harry E Russell
5203 Richard J Passineau
5205 Charles L Jones
5206 Paul Berman
5207 Everett W Whitehead
5208 Walter E Jones
5209 Mrs Louise A Manning
5210 Theron E Pierce
5211 Harry R Wheat
5212 Neil S Beckwith
5213 Charles B Daniels
5214 Roger S Pyne
5215 Colin Spencer
5216 Harry L Goff
5219 Mrs Nellie M Ely
5221 Lee Hirsch
5222 Morris L Ledewitz
5223 Kenneth B Page
5224 Anthony J Grosso
5225 Edward F Dwyer
5226 Arthur A Arnold Jr
5227 Kellogg A F Smith
5228 Samuel J Magee
5229 James R Barrie
5230 Russell F Swett
5231 Leo B Deblois
5232 George C Stebbins
5233 Robert C Axt
5234 H Phillips Chapman Jr
5235 Mrs Hildred W Lewis
5236 Irving Horowitz
5237 Charles H Basdekis
5238 John P Lucey
5239 Edwin H Lyman Jr
5240 Leon Malconian
5241 Carlo DiGiore
5242 Clinton P Paige
5245 Edward I Margolis
5246 Edward A Smith
5247 Robert P Harvey
5248 Harry N Memery
5249 John F Kay
5250 Mrs Julia B Strople

LO 7

5251 Mrs Loretta E Byrnes
5252 Thomas F Burns
5253 George A Morin
5254 William P Lauer
5255 Mrs Eudora C Fuller
5256 Mrs Anna Shea
5257 William B Matthews
5258 Mrs Isabelle B Daley
5259 Charles I Dorman
5260 Allen R Doty
5261 Lewis Zundell
5262 Irwin Bell
5263 George F Palmer
5264 Mrs Harriet W Bryan
5265 John W Donoghue
5266 Herbert G Nichols
5267 Lawrence P Winters
5268 Robert R Moyer
5269 Arnold I Blake
5270 Arthur R Ward
5271 Robert D Flint
5272 Alfred A Santaniello
5274 William E Kriener Jr
5275 Mrs Miriam J MacGregor
5276 Arthur R Penney
5277 Arthur M Rowley
5278 George E Bliss
5279 Howard W Nannen
5280 Bertram Shatz
5281 Richard A Goodman
5282 George D Becher
5283 Melvin I Holstein
5285 John P Bogert
5286 A Robert Draymoor
5287 Stewart B Craven
5288 Frank A Schlesinger
5289 Henry M Cathey
5290 Harold L Mitchell
5291 Rene A Desmarais
5292 Edward M Clark
5293 Anna M Roz
5294 George B Corcoran
5295 Russell L Hoekstra
5296 Burton W Johnson
5297 John C Gaetani
5298 James A Reed
5300 Stephen J Kennedy
5301 Mrs Alberta C Settle
5302 Victor Matchak
5304 William M Barnard
5306 Raymond L Combs
5307 Edgar S Brockney
5308 Mrs Dorothy D Hinkson
5309 George R Sumner
5310 Julius F Carman
5311 Harold O Edoff
5312 Edmund J Radasch
5313 Thomas J Cerra
5314 Wallace F Hastie
5315 James E Balise
5317 Clarence O Howard
5318 Walter B Gerould
5319 Mrs Matilda H Thomas
5320 Mrs Effie S Hollis
5321 Robert P Magleora
5322 Thomas W McCarthy
5323 Ralph N Rachele
5325 Herbert T Farant
5326 David R Berg
5327 Theodore W Ellis
5328 Mrs Clarild Ellison
5329 Edward M Daley
5330 James H Wahl
5331 Wilfred D Wright
5332 Abbott S Roberts
5333 Edward F Koetsch Jr
5334 Gordon W Browne
5336 Nelson H Foley
5337 Douglass N Ellis
5338 Frederick S Olmsted
5339 Clifford D Fleming
5340 Harold A Erickson
5342 Paul A Broman
5343 Mrs Marguerite Tourtelotte
5344 Elliot H Bosworth
5345 Harry H Kensil
5346 Bertram P Pond
5347 Alvin W Fuller
5348 Alexander J Machead
5349 John B Johnston
5350 Irene E Mikus
5350 Karl A Mikus
5353 Anthony DiSanti
5354 Montague W DeWolfe
5355 Alan L Klein
5356 Joseph A Fressola
5358 Jesse Fieldman
5359 Tom Miller
5360 R Kenneth Stone
5362 Mrs Gertrude H Pare
5363 Harry J Hermann
5364 Kent Tarrant
5365 Jacob Bilsky
5366 Richard S Kelly
5367 Robert N Libsch
5368 Donald W Killeen
5369 Lenard J Lauer
5370 Raymond J Clark
5371 Douglas G Bridge
5372 Emily M D'Antonio
5372 Pietro M D'Antonio
5373 Albert W Ghoreyeb

LO 7

5374 Carl J Bullock
5375 Simon A Simon
5376 Harry R Cramer Jr
5377 Bernard C Mullen Jr
5378 Mrs Florence R Graves
5379 Mrs Anne S Weir
5380 Gerald J Callahan
5381 Irving Rothchild
5383 B Peter Janik
5384 Louis Goldberg
5385 Mrs Louise M Locario
5386 Robert A Nuger
5387 Vern L Cowan
5389 Mrs Leona B Wilson
5390 Arthur M Lanciaux
5391 Mrs Helen C Rogers
5392 George C Burridge
5393 Stuart R Darnley
5394 E F Corcoran Co
5395 Joseph M Baker
5396 Donald A MacLean
5397 Burton A Forkey
5398 Angelo J DellaRocco
5401 Jacob B Tober
5402 Rheal A Salvas
5403 Paul M Ashton
5404 Maurice N Katz
5405 James R Hinkson
5407 Mrs Florence F Reynolds
5408 Max Barowsky
5409 Ellis M Marshall
5410 Arthur Paroshinsky
5411 Kenneth F Newell
5412 Sheldon B Brooks
5413 J Armand StCyr
5414 Albert T Wood Post No 175 American Legion
5415 Edward H Moll
5418 Leslie B Stearns
5419 Donald R Larken
5420 Donald P Hess
5421 John S Hart
5422 Mrs Pauline L Lawrence
5423 Reginald J Alden
5424 William Goodman
5425 Ollie A Jensen
5426 George F C Taylor
5428 Mrs Flora J Strout
5429 Floyd F Warshaw
5432 Carl G Swanson
5433 Robert F VanBeman
5434 Arthur E Center
5436 Lawrence D Friedman
5438 Frederick L Roy Jr
5439 John H Mayer
5440 Morris H Leff
5441 Mrs Eleanor G Ahern
5442 Carl F Grasser
5443 Rosario Secondo
5444 Mrs Bessie E Robinson
5445 Raymond J Fontana
5446 Horace E Allen
5447 Ralph M Robinson
5448 Silvio G Zanolli
5449 Robert F Muldoon
5450 William G Adam
5451 Julius H Appleton
5452 Franklin W Weiss
5453 Barbara A Jensen
5453 Mrs Kathryn R Jensen
5454 Rufus P Coes
5455 George P Becker
5456 William J Sutherland
5458 Mrs Sadie E Banister
5459 Ralph I Cantwell
5460 Mrs Dorothy Nissenbaum
5461 Robert Wein
5462 Norman J Adams
5463 James J Gallagher
5464 Roland Leach
5465 Richard R Morner
5466 Maurice E Park
5467 Lawrence R Flint
5468 Seymour Seidman
5469 Kenneth L Seaton
5470 Edward L Fenton
5472 Edward J Brennan
5473 Harry G Tapp
5474 William W Watts
5475 Matthew J Betley
5476 David S Kaltreider
5477 Charles A Shea
5478 Harris E Adriance
5479 Edward J Waskiewicz
5480 Salvatore Derosa
5481 George W Morisi
5482 Arthur D Coate
5484 Richard C Bray
5485 Alfonso M Grimaldi
5486 Ralph G Webber
5487 Joseph M Tkacz
5488 Louis Zionts
5489 Frederick E MacNaught
5490 The Pizza Shoppe
5491 Elliot A Roberts
5492 Thomas R Albano
5493 Edward P Killeen
5494 Guy W Donahue Jr
5495 Richard E Caplan
5496 Charles R Meyrick

LO 7

5497 Kibbe & Condon Construction Co Inc
5497 John W Condon
5498 Philip H Clarke
5500 Richard Salter Storrs Library Long
5501 James R Stevens
5502 Michael G Romell
5505 Lloyd C Clark
5506 Sidney Throne
5507 Victor W Ferguson
5508 George J Christie
5509 John P Buteau
5510 George F Williams
5511 Hazel H Richards
5512 Paul L Cleaves
5515 George M Campbell
5516 Peter H Saidera
5517 Joseph Schiff
5518 H Jay Hirsch
5520 Raymond H Bean
5521 Richard V Panto
5522 Mrs Josephine R Syrett
5523 Mrs Marion H Hatch
5524 Charles S Kittridge
5525 Meyer Levine
5526 Mrs Eleanor K Harkless
5527 William S Adamson
5529 Alan S Lincoln
5530 Mrs Esther B Bump
5531 Mrs Vera P Craig
5532 John A Larson
5533 Frank J Gironda
5534 J Richard Taylor
5535 Mrs Grace B Dikeman
5536 Charles R Warren
5537 William F Dewey
5538 Donald Grant
5539 Robert P Squires
5540 Milton Gordon
5541 John H Tingley
5542 George H Rapaport
5544 David M Goodhue
5545 James A Falconer Jr
5547 Maynard B Barnes
5548 H Zimmerman & Son
5548 Herbert G Zimmerman
5549 James F Murray
5550 Paul E Feldman
5551 Francis E Horner
5552 William J Clark
5553 City Tree Experts
5553 Anthony J Ottani
5554 Frank J D'Angelo
5556 Howard C Newhouse
5557 John M Magnani
5558 Earle B Hollister
5559 Walter R Kinney
5560 Mrs Helen F Cockayae
5561 Mrs Hazel M Cordis
5562 Leon V StPierre
5563 Raymond E Goewey
5564 John S Donaldson Jr
5565 Joseph A Bascom
5566 Rene G Lucier
5567 John L Kattler
5568 Richard J Gaudreau
5569 Harry W Young
5570 Mrs Beatrice L Willard
5571 Mrs Lucene E White
5573 E James Stephens
5574 William E Bourque
5575 Sol Friedlander
5576 Mrs Mabel N Hasbrouck
5577 Norman L Snow
5578 Milford Raker
5579 William S Ratcliffe
5580 C Moffitt Ford
5581 William S Licht
5582 Donald M Macaulay
5583 Leo J Diamond
5584 Frederick B Arnold
5585 Douglas A Lotane
5586 Robert L Hildebrandt
5587 John D Clarke
5588 Carl F Fisher
5589 Joseph J Profeta
5590 John N Alberti
5591 Phelps Brown
5592 Henry H Frisbie
5593 Mrs Margaret M Richey
5594 Edward R Adams
5595 Winifred M Smith
5595 Henry E Smith
5596 Donald L Ross
5598 Paul Nuger
5600 Robert W King
5601 Lester B Wernick
5603 Mrs Lillian B Hunn
5604 James J Crowley
5605 Mrs Mary E Goodman
5607 William N Freidenman
5608 Morris E Cohen
5609 Fred W Schneider
5610 Mrs Ada M Lynch
5611 Gabriel I Auerbach
5612 Albert E Steiger Jr
5614 Mrs Celia A Shepard
5615 Robert F Chamberlain
5616 William G M Leslie
5617 Richard A Lavin
5619 Barclay A Holbrook
5620 Jose Marcial Jr
5622 Roger M Westcott
5623 Mrs Lena B Gladding
5624 Irving H Place

LO 7

5626 Mrs Frieda A Kriener
5628 Mrs Letitia F McCleary
5629 James C Brody
5630 Robert A Chaffee
5631 Joseph Gallerani
5632 Carrol B Richardson
5633 Mrs Mary R Nutley
5634 Alfred A Arenius
5635 Myron A Bosworth
5636 Harold J Reilly
5637 Mrs Edith S Sickles
5638 Sherman M Greenberg
5639 Mrs Lena M Greenough
5640 Alexander J Guffanti
5641 Robert W Kranzusch
5642 Fred A Ferrara
5643 Beauty Shop on the Green
5645 Mrs Dorothy J Tarbell
5646 Harry E Towne
5647 Russell C Hitz
5648 Joseph C Stothert
5649 Mrs Rosmond T Jensen
5650 E Donald Beach
5651 Mrs Marion E Dedrikson
5652 Guy E Moran
5654 Henry J Bean
5555 Joseph A Auth
5657 Huntly Allison
5658 Chauncey M Hibbard
5659 Milton Dalitzky
5660 Mary R Sullivan
5661 Mrs Blanche B Derouin
5662 Stanton F Benson
5663 James Coulter
5664 S Prestley Blake
5665 Robert L Carter
5666 Mrs Hazel E Potts
5667 Mrs Maude F Jones
5668 Mrs Nellie A Keith
5669 Walter A Rochford
5670 Walter A Bates
5671 Eugene M Flagg
5673 John M Roddy
5675 John J Kiely
5676 George W Baumback
5677 John F Dolan Jr
5678 Lawrence E Bouffard
5680 Joseph P Tomassetti
5681 Joseph S Fox
5682 Erling C Benson
5683 Norman Wrigley
5684 Ludwig P Kongsted
5687 Joseph D Bates Jr
5688 Carlos Ruggles Jr
5689 Andrew A DiGiore
5690 Elmer W Flagler
5691 William F Donoghue
5692 Lloyd M Napier
5693 J Franklin Norcross
5694 Edwin F Gould
5695 Louis N Bourque
5696 George F Hubach
5697 Leonard D Shapiro
5698 Theodore P Milton
5700 John C Stuart
5701 Frederick E Stolze
5702 Sydney Levine
5703 Longmeadow Hardware
5704 Frank J Bitter
5705 William Stewart
5706 Russell P Dale Jr
5707 Howard G Turner Jr
5709 Harold E Kent
5710 Robert A Allen
5712 Mrs Ethel G Simpson
5713 Appliance & Electronic Service Co
5714 Olaf S Nelson
5715 Paul C Farren
5716 Fisher Bros Inc
5716 Longmeadow Realty Co
5716 Stock Informer
5717 Donald W Purrington
5718 Benjamin B Alport
5719 Myron W Zimmerman
5720 Corydon K Litchard
5721 Milton E Auerbach
5722 William J Meserve
5724 Mrs Rae R Ferver
5725 Philip R Schneiderman
5726 Samuel Schloss
5727 Clarence J Holland
5728 Livingston VanDeWater Jr
5729 Frank G Superson
5730 Arthur F Roberts
5731 Ernest A Walen
5732 Fred B Korbel
5733 Elmer E Silver Jr
5734 Louis J Roberts
5735 N Harold Tucker
5736 Henry W Winslow
5738 Raymond E Mackenzie
5739 Jack F Eckalbar
5740 Mrs Marguerite S Baldwin
5741 Mrs Effie B Cox
5742 William W Johnson
5743 Mrs Esther H Barton
5744 Clarence C Brown
5745 Donald F Collins
5747 Wilfred G Howland
5748 Elcee Builders Inc
5748 Louis Cohn
5749 Edward M TenBroeck

LO 7

5752 Henry J Low
5753 Joseph M Sousa
5754 Thomas J Conway Jr
5755 Mrs Olive P Harmon
5756 S Dwight Parker
5757 Gordon C Mount
5759 Frederic J Norton
5760 Mrs Emma T Ayen
5761 William H Mann
5762 Mrs Ruth R Atwood
5763 Chester A Streeter
5764 Alexander F Pothul
5765 George H Garcelon
5766 Meyer Cohen
5767 Howard C Corliss
5768 Alfred H Webber
5770 Mrs Elizabeth M Urban
5771 Stuart H Rider
5772 George C Perkins
5773 James Greenwood
5775 Nelson N VanBrunt
5776 Samuel Ratnowsky
5777 Setrag A Zacarians
5778 William Goldstein
5779 Robert E Samble
5780 Arlton B Severance
5781 Anthony M Covalli
5782 John F Linnane
5783 Roderick K Peet
5784 John J Griffin
5785 Raymond J Finnan
5786 Joseph A McCormack
5787 William Maboon Davis
5788 Andrew L Morace
5791 Edward G Sergel
5792 Gerald L Baxter
5793 Bertram Robinson
5794 Mobilounge Inc
5794 G Wallace Streeter Jr
5795 Seymour L Rothstein
5796 Eddie U Frey
5798 Thomas J Donnelly
5800 Arthur E Cohn
5801 Mrs Albertina E Smead
5802 Kermit Bleicher
5804 William E Leety
5805 Jerome B'Shara
5806 Mrs Emily G Moriarty
5807 Charles E Brode
5809 Lee Van D Schermerhorn Jr
5810 Mrs Irene K Danley
5811 Harriet Westrop
5812 Ralph A Monroe
5813 Edward J Stentaford
5814 Walter R Bustin
5815 Mrs Mariam R Rindge
5816 Dominick J Arno
5817 Philip W Simons
5818 Ira Mosher
5819 Robert L Nestel
5820 Edward O Clark
5821 Mrs Jessie M Hamblen
5822 Mrs D Gillette French
5824 Wallace V Camp
5825 Wallace J Gould
5826 Henry J Blokland
5827 Grace F O'Keefe
5829 N Saxton Eveleth
5830 Abraham Engelson
5831 Alvaro DelVecchio
5832 Thomas J Fisher
5834 Mrs Garrettson Phelon
5835 Ethan D Bassett
5836 Mrs Mary A Joslyn
5837 Hubert S Carmack
5838 Joseph O Paradis Jr
5839 Nicholas Palozzo
5840 Eugene E Durst
5841 Mrs Marion Ellis
5843 Stanley A Asinof
5844 Anthony R Maurer
5846 Nicholas S Chuisano
5848 Virginia C Alstrom
5849 Mrs Barbara N Spencer
5850 Edwin N Anderson
5852 Lester M Boggio
5853 George D Malkasian
5854 Thomas F Miller
5855 Edwin C Doubleday
5856 George H Lantz
5857 Mrs Mildred M Butterfield
5858 Mrs Lucille A Seaman
5859 Henry F Colton
5860 Mrs Blanche B B Stewart
5861 Primo A Framarin
5862 C Prescott Watson
5863 William F Sunter
5864 Frank J Loizzo
5865 Mrs Barbara B Leonard
5866 Herbert P Almgren
5867 Mrs Ednah S Hatt
5868 Robert I Morton & Son
5868 Victor J Morton
5869 Norman Popken
5871 Samuel D Chapin
5872 James J Murray
5873 James B Crane
5874 Maugo O Ferrini
5876 James F Boyd
5877 Irving Hochman
5878 Mrs Doris B Poole
5879 James R Weaver
5880 Albert E Mayer Jr

LO 7

5881 M Whitman Ray Jr
5882 G Howard Williams
5883 Robert E Doane
5884 Wilfred G Luthgren
5885 Mrs Ella B Affhauser
5886 Warren W Luthgren
5887 Thaddeus W Wendell
5888 Robert L Medlicott
5889 Mary A Shea
5890 Louis Cherichette
5891 Lawrence M Mackler
5892 Mrs Mary L Boisseau
5893 Kurt R Krohne
5894 Albert B Jacobsohn
5895 Everett H Underwood
5897 Donald J O'Connell
5898 John A Bromirski
5900 David W Metcalfe
5901 St Andrews Episcopal Church
5902 John A Peterson
5903 Lawrence V Selden
5904 Peter A Maxrianes
5905 Mrs Catherine E Wood
5906 William C Shea
5907 Howard S Neff
5908 Rev Daniel Leavitt
5909 Samuel F Foster
5910 Herman Laskin
5911 George I Levine
5912 Norman J Temple
5913 Frank J Anzalotti
5915 Francis J King Jr
5916 Ellery C Wood
5918 Carl W Janovsky
5919 John J Rapalus
5920 Samuel M Snyder
5921 Town Shop
5922 Richard Hooker
5923 Allen B Pomeroy
5925 Charles E Belcher
5927 Hilmer Ackerman
5928 Edward C Lithwin
5929 Mrs Edythe S Gordenstein
5930 Carl W Carrier
5931 Clarence W Hale
5932 Alfred A Dalia
5933 Bessie M Upham
5934 Ralph E Streeter
5935 Norman B Mirkin
5937 David H Glass Jr
5939 Ralph P Walsh
5940 Algernon Roberts
5941 Walter K Cushman
5942 Sidney V Doane
5944 Roger M Warren
5945 Selden E Goldstein
5946 Jakonen Paperno
5948 Paul H Biondi
5949 Philip B Carruthers
5950 Harold L Davenport
5951 Robert W Kellogg
5952 Raymond J Fegere
5953 Everett H Ruggles
5954 Alexander B Russell
5955 F John Fleck
5956 Joseph I Carron
5957 Alma H Jorey
5958 James F Egan
5959 Mrs Edythe Frank
5960 Henry E Burt Jr
5961 Frederick Haak
5962 Earl F Godfrey
5963 Rudolf J Fisher
5964 Alexander R Birnie
5965 George E Lanciaux
5967 Alvin G Holmes
5968 Charles M Harris
5969 Paul D Dingwell
5970 Mrs Edna Winter
5971 Richard B Hodskins
5972 Kenneth W Dawson
5973 Milton Barta
5974 Bernard Fleisher
5975 Forrest C Tyson Jr
5976 Royce A Cort
5977 Clarence E Evans
5978 Joseph A Duval
5979 Graham King
5980 Benjamin L Trachtenberg
5981 Mrs Grace E Richards
5982 Paul Bloom
5983 Harold M Catlin Jr
5984 John E Bateman
5985 Leonard J Presson
5986 John F Conboy
5988 Lester I Thomas
5989 Lester M Sornbarger
5990 Donald S Day
5991 Edward L Simonoff
5992 Kenneth W Sinish
5993 Charles R Williams
5995 Ray H Mixer
5996 William Noel Whittlesey
5997 Mandell Gutfarb
5998 George Dickson
7000 Quentin Reynolds
7001 Mrs Sallie H Sears
7002 Mrs Marion M Smith
7004 James H Leonard
7005 Robert P Bitters
7006 John D Byrnes
7008 David M D'Antonio
7009 Donald C Carlon
7010 Matthew T Walling

LO 7

7011	Ernest A Berg
7012	William H Low
7013	Fred S Warren
7014	Joseph A Benzell
7015	Frank J Schaider
7016	Hugo M Thomson
7017	Louis F Ferrara
7018	Chauncey A Steiger
7019	Russell H Webster
7020	Roy E Simmons
7021	Leonard W Stone
7022	H Hayes Landon
7023	George E Guidette
7024	Alfred B Frederick
7025	Medlicott Realty Co
7025	Alexander G Medlicott
7026	Mrs Maude S Smith
7027	Carmen J Rinaldi
7028	Edwin H Sample
7029	Nicholas Coretsopoulos
7030	Frank O Bliss Jr
7031	John W Deely
7032	Frank H Sellars
7033	Cecil J Clarke
7034	H Joel Rahn
7035	Patton Realty Co Inc
7035	Mrs Amelia L Giuliani
7036	Edmund E Friedrich
7037	John E Breglio
7038	Albert C Rock
7039	Mrs Helen W Eldred
7040	Julian A Hodesh
7041	William Kaufman
7042	Irving Kaufman
7043	Felix C Anziano
7044	Frederick W Huber
7045	Warren D Kinsman
7046	Mrs Marion E Duryea
7047	Edmund F Dawes
7048	Raymond A Talbot
7049	Frank A Manzi
7051	George E Aldrich
7052	Clayton A Richmond
7053	Irwin M Young
7054	Frank R Holmes
7055	Robert H Volk
7056	Mrs Gretchen M Case
7058	Norman J Fieldman
7059	Mrs Mary H Morris
7060	O Wendell Gornall
7061	Lawrence Davis
7062	Everett H Sabourn
7063	Ballard D Remy
7064	Arthur J Leary
7065	Bradley E Baj
7066	William L Bergamini
7067	Bernard Bloom
7068	William B Coen
7069	Mrs Margaret C Riordan
7071	Robert J Burgess
7072	A Roy Reid
7073	Robert A Stewart
7074	Orley L Duffin
7075	Doris Jefferson
7076	Raymond F Lukas
7077	Clinton H Reed
7078	Roger R Heroux
7079	Mrs Christine Schwarzmann
7081	Paul F Beaver
7082	Robert C Brown
7083	George B Long
7084	Hilda V S Hunter
7085	Mrs Grace D Symmes
7086	Lewis E Abrams
7087	Herbert A Freedman
7088	Donald H Abraham
7090	Ralph N Clark
7091	Robert B Atkinson
7092	George W Bacon
7093	Clarence A O'Connor
7094	William P Neal
7095	Adelard J Letendre
7096	Joseph E Fimognari
7097	William Lawrence
7098	Albert A Leveton
7100	Mrs Charlotte S Handy
7101	Clarence F Collins
7102	Manoog H Markarian
7103	Edward M Wallace
7104	Henry A Walter
7105	Darling Mary Studio
7105	Frederick W Huber
7106	Harry C F Gifford
7107	Donald M Clark
7108	Sprague Curtis
7109	Melvin Markson
7110	Joseph V Falcon
7111	William L Nicoll
7112	Thomas V Sinclair
7113	Mrs Cora S Smart
7114	Charles R Johnson
7115	Earle O Popham
7116	Mervin F Smith
7117	Mrs Leila S Wilder
7118	Robert R Emerson
7119	David Shapiro
7120	George S Emerson
7121	Anna Pendola
7123	Leland L Rowe
7123	Robert D Russell
7124	Mrs Ethel R Mackey
7125	Charles S Vining
7126	Harold A Sutphen Jr
7127	Adolfo Guidette
7128	Elmer L Smith

LO 7

7129	Chester P Bond
7131	William A Duffey
7132	Alfred E Read
7133	Michael Bocchino
7134	William N Mueller
7135	Ralph C Allen
7136	Erwin E Evans
7137	Eunice H Avery
7138	James D Kennedy
7139	Kenneth O'Neill
7140	Clarence C Watters
7141	Edith M Lowe
7143	Louis S Josselyn
7145	Chester J Chambers
7146	Dayton C Wolfe
7147	Edgar G Craver
7148	Richard W Bedell
7149	Robert H M Simon
7150	Harry E Woolley
7151	Simon E Skolnick
7152	George G Shoemaker
7153	Robert J Bjorn
7154	Ivan M Williams
7155	Samuel M Boyd
7156	Richard A Booth
7157	Donald H Hartford
7158	Stuart B Taylor
7159	John S Mudgett
7160	John A Sickel
7161	Elmer H Thompson
7162	Fred G Resides
7163	William C Carmody
7164	Samuel L Thompson
7165	Kenneth B Howe
7166	Hicks Atwell
7167	Raymond Packer
7168	Benjamin F Lewis
7169	John S Krzyston
7170	Paul W Leming
7171	Russell T White
7172	Carl J Westberg
7173	Ludwig Vollmar
7174	Kenneth F Ryder
7175	Donald C Bridge
7176	Mrs Helen S Wesson
7177	Stanley P Dojka
7178	William A Dexter
7179	John Adams
7180	Irving S Kittredge
7181	Mrs Helen B Murray
7182	Gilbert Hubbard
7184	Robert H Tullis Jr
7185	Mrs Ann I Homan
7186	Paul T Haring
7187	Rudolph G Kraft
7189	Robert D Watts
7190	Andrew F Fitzhugh
7192	Dominic D'Angelis
7193	Max J Mielow
7194	Thomas A Reilly
7195	Wilber F Young 3d
7196	Ralph S Spooner
7197	William Hoppe
7198	Eugene J Coderre
7200	Stephen B King
7201	Burke G Brown
7202	Henry L Sundberg
7203	Alfred A Schott
7204	Frederick W Enzenbacker
7205	Richard D Sacenti
7206	Frank M Chereskin
7207	Harold Corlett
7208	Samuel C Chester
7209	Peter Cohen
7210	Albert D Klages
7211	Merritt S Norton
7214	Marshall J Haddad
7215	Norman J Bibeau
7216	Mrs Florence V Hunter
7217	Marie C Lowe
7218	Frederick D Varney
7219	Gordon C Kibbe
7220	Herman R Busansky
7221	William J Puzzo
7222	John B Donohoe
7223	Charles H Frueh
7224	Herbert W Shaw
7225	Mrs Margaret B Tenney
7226	Emerson W Elliott
7227	George J Frederick
7228	Carl M Binnig
7230	Edward J Cummings
7231	Alfred Hollander
7232	Harold W Adams Jr
7233	John C Rogers
7234	Mrs Ethel H Tuttle
7235	William J McCormick
7236	Frederick A Nissenbaum
7237	Mrs Adele L Clement
7239	David L Donde
7240	Herbert G Behan
7241	Michael J D'Angelo
7242	Spencer W Shaw
7243	William P Simons
7244	Mrs Gladys S Sartwell
7245	Joel H Newell
7246	Edmond T Reidy
7247	Herbert G Cronk
7248	Louis H Cohen
7249	Robert E Southworth
7250	Olney W Woodard
7251	S Ralph Rothman
7252	Julius R Siegel
7253	John Metzler
7254	Charles L Mills

LO 7

7255	David R Barkman
7256	Joseph E Cormier
7257	Byron H Spinney
7258	Frederick Kida
7259	Ray E Gilman Jr
7260	Michael Marchese
7261	Benjamin L Gipstein
7262	Richard Schony
7263	Harlan R Nye
7264	Jeremiah J Falvey
7265	Elmer T Topitzer
7266	Leo A DeMontigny
7267	Longmeadow Barber Shop
7268	Jacob Radding
7269	Gilbert A Haberman
7270	Mrs Frances A Ronaldson
7271	Carl R Grunander
7272	William H Albro
7273	Stuart D Birchard
7274	Thomas W Harrington
7275	Mrs Barbara F Conley
7276	J Gordon Ross
7277	William R Weare
7279	Louis Laven
7280	Harrison H Fisher
7281	Joseph G Kossick
7282	Samuel J Zimberg
7283	Linwood G Potter
7284	Maurice D Triouleyre
7285	James H Haskins
7286	Robert N Darling
7287	Russell D Chase
7288	Perry W Morton
7289	William E Bushey
7290	Mrs Pearl Easton
7291	Morris Abraham
7293	Edward Katz
7294	Eugene Z Baker
7295	Herman R Whitesman
7296	M Christina Grenier
7297	Mrs Mary Sobolewski
7298	Gaetano P D'Antonio
7301	William C Sample
7302	Lincoln H Hunter
7302	Mrs Ruth P Hunter
7303	Russell G Exley
7304	Donald V Smith
7305	F Laurence White
7306	Fredric J Synec
7307	Thomas A Barowsky
7308	Henry B Hurlin
7309	Donald E Wilson
7310	Reid G Fordyce
7312	Stanley H Averill
7313	Mrs Anita M Turner
7314	Theodore S Lawton
7316	Willard H Baldwin
7317	George M Cohen
7318	Mrs Venie C Seaver
7319	Leon W Jaeger
7320	Karl Deschler
7323	Edward M Kuzon
7324	Murray Underwood
7325	Ronald R Taylor
7326	Russell W Parker
7327	Mrs Esther G Leven
7328	Francis E Colson
7329	C Robert Munn
7331	Richard G Trepp
7332	Mrs Lucy B Mitchell
7333	Perino J Testori
7334	Lindsey M Chilson
7335	Mrs Edith C Gifford
7336	Robert R Sproul
7337	Leon P Morjnihan
7338	George H Sterritt
7339	Mrs Marion S Vignone
7339	Daniel J Vignone
7340	Mrs Honoria P Moore
7341	Paul L Balise
7342	Mrs Harriet L Cunliffe
7343	Donald F Barrett
7344	Wilson W Meunier
7345	Saul Wilson
7347	Eliot L Wight
7348	Walter P Gunn
7349	Thomas C Byron
7350	Donald A Benjamin
7351	Arthur A Arenius
7352	Herbert A Ehrenfreund
7353	William G Conroy
7354	Arthur J Horrigan
7355	Ernest L Blake
7356	Charles L Frank
7357	Daniel A Ryan
7358	Nelson S Abodeeb
7359	Allan Gilmour
7363	Daniel Berg
7364	J Allan Hunter
7365	W Addison Lincoln
7366	Robert N Ferrara
7367	George J Blake
7368	Richard W Whittey
7369	Paul R TenHompel
7370	Joseph W D'Angelis
7371	Harry Rosen
7372	Russell L Owen
7374	Charles H Aldrich
7375	Mrs Margaret C Griffith
7376	Earl G Warren
7377	Lawrence F Connors
7378	Irving D Ellis
7379	Carlton E White
7380	Benjamin Swirsky
7381	Mrs Jane M Stearns

LO 7

7382	Helen E Strong
7383	Gilbert W Baron
7384	Harold F Johnson
7385	Joseph V Covalli
7386	Ralph S Bartlett
7387	Allen S Johnson
7388	Fred A Santinello
7389	Robert S Kneeland
7390	Mrs Lottie M Catok
7390	Victor M Catok
7392	Hyman A Weitzman
7393	Tevis Shusman
7394	Erwin Gutermann
7395	Earl Winer
7396	Mrs Martha B Aldrich
7397	Mack F Wallace
7398	Fred I Whipple
7400	Ellery J Donahue
7401	Eugene H Zeller
7402	Albert G Robitaille
7403	Azarie J Veillette
7405	William O Henschke
7406	Donald A Robb
7407	Charles V Spallino
7410	Newell Nissenbaum
7411	Harold L Davenport Jr
7412	George C Keady Jr
7413	Stanley R Beau
7414	Norbert W Gonyea
7415	Mrs Margaret E Toohey
7416	Joel A Leavitt
7417	Archie W Cataldi
7418	Hilbert H Finn
7419	Edgar A Barre
7420	Roland E Kamp
7421	Chester G Zenone
7422	Walter R Vincent
7424	William M O'Malley
7425	Mrs Florence E Schmidt
7427	Owen M Sutton
7428	Edwin K Peet
7429	Kenneth L Hower
7431	James C Haberman
7432	Clifford W Anderson
7433	Robert A Sears
7435	John M Patina
7436	Joseph R Ginsberg
7437	Longmeadow Food Center
7438	Stanley M Terry
7440	H Rexford Fowler
7442	Irving J Moore
7443	Michael T Cavanaugh
7444	Robert L Schaeffer
7445	John P Welch
7447	Irwin M Chase
7448	Donald R Campbell
7449	Mrs Edna M Ashton
7450	Percy H Armeson
7452	Mrs Catherine C Lane
7453	Robert K Lyman
7454	Joseph F Anton
7455	John Ciciarelli
7456	John H Clark
7457	Louis G Comptois
7458	Howland C Smith
7459	George N Benoit
7460	Edmund B Dawes
7461	F Warren Miller Jr
7462	Harold E Heye
7463	William E Grohe
7464	Samuel N Slater
7465	Kristian Solberg
7466	Roderick A Macaulay
7468	Seth C Houck
7469	Frederick S Hopkins
7470	Robert H Robertson
7471	Elwin B Terrill
7473	Edmund T Carey
7474	Mae E Reynolds
7475	Chester S Woodworth
7476	Edward C Shea
7477	John W Stearns
7478	William R Neumann
7479	Arthur J Ehrlich
7480	James H Coon
7482	Robert P Ranahan
7483	John P Maloney
7484	Ralph G Hall
7485	Irving C Jacobs
7486	Mrs Ethel B Kempton
7488	W McCallum Hogg
7490	Alan E Budnick
7491	Thomas B Hurd
7492	Theresa V Reedy
7492	Frank H Reedy
7493	Arthur A White
7494	Robert M Stelzer
7495	Marty H Newell
7496	Mrs Elizabeth C Lawrence
7497	Harry Lewis
7498	John A Mannix
7503	Edward G Claus
7505	Henry H Olier
7506	Wayne A Stewart
7507	Crawford Lincoln
7510	James P Plowman
7511	Percival P Gooding
7512	Joseph E Morace
7513	Mrs Dorothy C Gage
7515	Elbridge H Greene Jr
7516	Edward G Culverwell
7518	Lloyd S Bardach
7519	Sidney R Hungerford
7520	G Brady Buckley
7522	Jack Blech

LO 7

7523	Mrs Merle D Burt
7524	Mrs Alice M Fitzsimmons
7525	Gerald I Laskin
7526	Thomas J Barry Jr
7527	David D Miller
7529	Elliott E Babb
7530	Robert S Callender
7531	Howard G Fox
7532	Edward F Mulkerin
7533	Colin O Cathrew
7534	Harold J Kelley
7535	Raymond S Licht
7537	Hans Hogeman
7538	Ovide S Boisvert
7539	Walter M Sheehan
7540	Julius Radding
7541	Alexander E Hutton
7542	William P Keane
7543	Neil J Barrett
7544	Morris Goodless
7545	Harvey H Moses
7546	Harlan S Atwood
7548	Earnest W Coburn
7549	Paul F Morgan
7551	Ruth E Oldfield
7552	Charles J Fortin
7553	Jack M Resnick
7554	Theodore R Geisel
7555	George H Franklin
7556	Roger A Williams
7556	Prosper G Williams
7557	Marie L Brooks
7558	Louis F Conti
7559	Anthony J Calabrese
7561	Jiffy Launderette
7565	Solomen D Cohen
7569	Vito A Mastromatteo
7577	Robert J Flynn Agency
7577	Robert J Flynn
7579	Longmeadow Garage
7582	Turner Park
7585	State Line Service Station
7586	Friendly Ice Cream Corp
7590	Julius N Nelson
7596	Longmeadow Atlantic Service Station
7597	Robinson's Longmeadow Esso
7598	Pioneer Valley Yacht Club
7600	Julius Kaplan
7602	Arnold L Kimmel
7603	Jack Kirshner
7605	Roland C Bliss
7606	Raymond M Seabury
7607	Francis L Fennessey
7608	John H Mitchell Jr
7611	Raymond G Kinsler
7612	John F Mitchell
7614	Jules Lowe
7617	William Shields
7618	Arthur Lepper
7619	Mrs Viola S Charters
7620	Harry Levine
7621	Joseph C Serafino
7622	Robert J Carpenter Jr
7623	Anna E Ward
7624	LeRoy A Doremus
7625	Frank J Bottone
7626	Thomas G Moore
7627	H William LaRose
7628	Herman A Rickless
7629	Dominick T Bisesti
7630	Robert P Read
7631	George S Alspach
7632	Joseph A Levine
7633	Ernest E Pope
7634	Raymond E Dewey
7635	Mrs Marjorie W Barney
7636	William C Bird
7637	Theodore T Tillman
7639	John D Campbell
7640	Moses L Bowers
7641	Maurice Elion
7642	Arthur M Arenius
7644	Raymond Gelfman
7645	Irving J Zweig
7646	George C Shakour
7647	Henry W Menzel
7648	Bruce D Towne
7649	Alfred H Ottani
7650	John W Havens
7651	Irving A Hopkins
7652	Bernard A Suprenant
7653	William E Toner
7654	David Bennett
7656	Charles T Maxwell
7658	Anthony Potito
7659	Raymond H Bondreau
7661	Frederick P Brower
7662	Franklin F Pierce
7663	Claude H Reitz
7664	John Troiano
7665	Adam E Karcz
7666	Charles G Newell
7667	Leon M Krueger
7668	Philip Schmidt
7670	Edmund S Salva
7671	James C Connor
7672	Edward F Caruso
7674	Bruce W Hall
7675	C Stanley Barre
7676	Robert W Kelley
7677	Charles L DuBiusson

LO 7

7678 Mrs Eleanor B Plumb
7679 Stanley R Melvin
7680 Webster E Collins
7681 William F Gallagher
7682 Nicholas J Topalis
7684 Nicholas F Placido
7685 Charles F Bishop
7686 Eleanor T Whitney
7687 Leonard C Sarapas
7688 Fay W Williams
7690 John T Wright
7691 Mrs Anna C Crowe
7692 C Bruce Price
7693 Charles G Young
7695 William C Gorrod Jr
7697 Frederick T Burns
7698 Philip J Murray
7700 John H Culloo
7701 Douglas W Gregory
7703 Mrs Maude E Hauff
7704 Elroy E Norton
7705 Oscar H Sternbane
7706 Stanley E Lesinski
7707 James J Gould
7708 Richard A McCullough
7709 Malcolm P Holmes
7711 Gerald Hoag
7712 Norman R Mathisen
7713 George F Woodbury
7714 Julia M Shakour
7715 Virginia J Silva
7716 Leon J Carman
7717 Jeremiah Smith
7719 Americo E Ricci
7720 Arlan Greenberg
7722 William W Yerrall
7723 Louis P Grossman
7724 Edith P Dressel
7725 Paul J Butler
7726 Irving A Quimby
7729 Morton A Jaffe
7730 Einas M Ramberg
7731 M George Koplin
7734 Longmeadow High School Cafeteria
7735 Irving Fein
7736 Karl Zuckerman
7737 George E Mannix
7738 Karl H Ways
7739 James F Lawsing Jr
7740 Abraham B Feinstein
7741 Stanford Cohen
7742 William L Blickens
7743 Stephen Reville
7745 Harold N Pierson
7747 George Verdina
7748 Charles L Phillips
7749 Harold M Wernick
7750 Joseph J Bortosiak
7751 Clarence L Washburn
7754 Edward D Ekmejian
7755 Richard M Chaffee
7757 Massimo Baer
7758 George P Garvey
7759 Jacob Z Robinson
7760 Norwood Cox
7763 Bradford W Leete Jr
7765 Harry P Cimini
7766 James B O'Neil
7767 Roland J Roberts
7768 Joseph L Daboul
7769 Raymond W Schneider
7771 Herman I Bloom
7773 Norris E Dibble
7775 Adolph J Jakobek
7777 Clayton C Mawhinnie
7778 Howard H Pollack
7779 Harold C Blakeman
7780 Edward J Farrell
7781 David L Williams
7782 Harold Kaufman
7783 Sidney Shpetner
7785 John K Battery
7787 David W Weiss
7788 Blair Landry
7789 Horace A Quimby
7790 John L Tincher
7791 William Sadowsky
7792 Mrs Gracellen W Belcher
7793 Paul Cruess
7794 William B Zwicker
7795 Mrs Lucena C Coleman
7796 James B Williams
7797 James M Moakler
7798 S Dakin Chamberlin Jr
7800 Richard W Tracey
7801 Aaron Kimmell
7803 Michael A Pallotta
7804 George P Karpovich
7805 William P Lauer
7807 Charles D Canovan
7808 George N Gundersdoil
7809 Robert S Lanctot
7811 Hyman M Roberts
7813 Charles J Reilly Jr
7814 Samuel J Starker
7815 Robert J Bessetti
7816 John S Rossiter
7817 Joseph Udas
7818 Harry M Ehrlich
7819 Mrs Mae Regan
7820 Walter Heafitz
7822 Q L Nace
7823 Harold L Sullivan
7824 Milton L Kobrosky

LO 7

7825 Omar T Pace
7826 Howard L Thorburn Jr
7827 Bradford Gill
7828 George D Greenleaf
7829 G Walter Erickson
7830 George O'Neil
7831 Erwin S Bilsky
7832 Charles B Fitch
7834 Andrew J Lyons
7835 Gerhard Suhs
7837 John T Harten
7838 John B Davenport
7840 Edgar B Skedden
7841 Robert M Zwirn
7842 Leo Goodman
7843 Eugene M Sweeney
7844 Eino E Falkenberg
7845 John H Moorman
7846 Irving Meyer
7847 Fermor E Easton
7848 Ora W Carmichael
7849 Eli Stein
7850 William Okun
7851 Samuel Cohen
7853 Leonard E Tariff
7854 Linwood B Regan
7855 Eugene M Colmes
7856 Mrs Hazel D Baker
7858 Benjamin Danelowitz
7859 Richard W Malmstrom
7860 Moran C Gillette
7861 Arnold J Sleeper
7862 Robert E Murphy
7863 The Separate Shop
7864 Burt L Johnson
7865 John M Brusnicki
7866 James S Kenary
7867 Dogan H Arthur
7870 William C Gibson
7871 Mrs Helen L Saltzman
7872 Arnold M Adiletti
7873 Merrill J Dodge
7874 Donald E Keith
7875 William J Savola
7875 William J Savola
7876 William P Quinn
7877 Francis P Tehan
7878 William H Ramsey
7879 Leo W Carbonneau
7880 Harold M Leeper
7881 John W Brettman
7882 Joseph M Chernaik
7883 John E Boyd
7884 Albert W Pringle
7885 Joseph Szanto
7887 Francis P Gilhooly
7888 Mrs Frances E Ehrlich
7889 Nathan Winer
7890 David F Dunn
7891 Donald P Meiklejohn
7892 Roberts V Agin
7893 George E Mannix
7895 Mrs Winifred Bartolucci
7896 Edwin M Burger
7897 Allen M Grace
7898 Walter J Bray
7900 Hadley W Griffith
7901 Albert J Facey
7902 John F VanDolson Jr
7903 Roland F Drew
7904 George W Flanagan
7905 Melvin L Perkins
7906 Cesare G Zini
7907 David A Kitchener
7908 Edward F Baer
7909 Lester W Frank
7910 Robert P Bongiovanni
7911 Ralph W Loos
7912 Mrs Helen R Larkin
7913 Harry Arlen
7914 Harry F Lynch
7915 Mrs Louise Trombley
7916 Eric C Erickson
7917 Donald J Breen
7918 Robert F Gilliland
7919 Gerard F Dunican
7920 Harry P Morford
7922 Abraham J Stein
7923 Frank M Chereskin
7925 Francis L Calarese
7926 Albert R Wilson
7928 Philip C Ciciarelli
7929 Robert E Martin
7930 John J Beatty
7931 Mrs Margaret E Rochford
7932 Herman Lesser
7934 Robert G Provencher
7936 Roy S Alonzo
7937 Malcolm S Allan
7938 Eugene J Murphy
7940 Edward Lavin
7941 Samuel A Barger
7942 John H Southworth
7943 Robert S Leers
7944 Winfield S H Seybolt
7945 Homer F Orton
7946 Robert A Cabana
7947 Albert L Lowe
7948 Carl B Becker
7949 Barclay T Macon
7950 Walter W Whittum
7951 Mrs Harriet K Southworth
7955 Mrs Helen S Bowles

LO 7

7956 Jerome Leff
7957 Irving S Kimball
7958 William S Fisher
7960 Joseph C Johnson
7961 Kenneth W Averill
7962 Mrs Elizabeth M Bacon
7963 Robert S Alstrom
7964 Victor L Maroni
7965 Edward J Bills
7967 William F Charlesworth
7968 John R MacKesson
7969 Friend H Jenkins
7971 Charles A Coulomb Jr
7972 L Curtis Guild
7973 Robert M D'Agostino
7974 Curtis J Dierauf
7975 Louis L Galloway
7976 David G Christensen
7977 Rev David Nettleton
7980 Joseph C Finn
7981 J Harry Postel Jr
7982 Catherine M Luccardi
7982 Mrs Henrietta M Luccardi
7983 Walter H Bartlett
7984 John J Rearden
7985 Leo F Regan
7986 Thomas E Curran
7987 George J Brandwene
7988 Aaron D Spencer
7989 Edmund J McNally
7990 Robert R Ackley
7991 Victor Baker
7992 John O Grippo
7995 Albert N Breitbart
7996 George E Williams Jr
7997 Leon Rivchin
7998 A David Burbank
8000 Leon H Kagan
8001 Gerald I Lichter
8002 Joseph G Allen
8003 George W McIntyre Jr
8006 Stephen Vince
8007 William J Waiksnoris
8008 James S Salfas
8009 Winnie's Auto Service
8010 Nathan Genden
8011 Leonard Schwartz
8012 Robert A Perreault
8013 John H Hoofer
8014 Stuart J Hurwitz
8016 David B Katz
8017 Harold T Marcuson
8018 Robert A Walker
8019 Robert K Dimmitt
8020 Wallace O Folkins
8021 Joseph A Kessler
8022 Arthur J Cheney
8024 William L Schaffer
8025 Milton L Palmer
8026 Charles D Warner Jr
8028 Roy E Wessendorf
8029 Mrs Hannah Saffer
8030 John H Carpenter
8033 Ernest L Bowen
8034 Allan A Broverman
8035 Frederick H Staples
8036 Maurice A Feeney
8038 Richard B Bourie
8039 Horace G Moulton
8041 George A LaGassa
8042 Harold C Dudley
8043 Hans H Baschwitz
8045 David F Doonan
8046 William H Keil
8049 Walden Q Reiniger
8052 Wilfred E Breyette
8053 James Erlin
8054 Irving Kaplinsky
8055 Melvin Lavin
8057 Popular Markets Inc
8059 Nicholas Sophinos
8060 Maurice Ashley
8061 James E Kennedy Jr
8062 Mrs Minnie D Burns
8064 Joseph P Venti
8065 Carville Frosted Foods
8065 Richard P Carville
8066 Harry H Balthaser
8067 Warren A Hastings
8069 William A Tompkins
8070 Bertrand G Chasse
8071 Mortimer A Polep
8072 Donald R Howard
8073 William V Hoye
8074 Mrs Dorothy W Young
8075 Nicholas W Andringa
8076 William F McNichols
8078 William W Amyx
8079 Mrs Leah K Levi
8080 Harold Freedman
8081 James P Smith Jr
8082 Charles W Futcher
8083 Philip F Anderson
8084 Robert F Tuveson
8086 Julius Kimball
8087 Joel F Kaye
8088 William A Simonds
8089 The Cock O'Walk Inc
8090 Howard F Kern
8091 Lawrence H Wess
8093 Adolph Katten
8094 Herve H Fafard
8095 Seymour B Harris
8097 Eli Kwartler
8098 Morris Z Slater
8100 John P O'Connell

LO 7

8101 Julius Hoff
8102 Owen M Sutton Jr
8103 Andrew K Keir
8105 Stanley N Teale
8106 Arthur N Yeates
8107 Mrs Florence C Forest
8108 Walter T May
8109 Harold J Haaxma
8110 David Okun
8111 Richard H Brown
8112 Joel I Zundell
8113 Romeo W Huot
8115 Robert J Mullins
8116 Albert Raffeld
8117 Winston H Richter
8118 Orsen P Joly
8119 Abraham M Goldberg
8121 Joseph Longo
8122 Mace W Messenger
8123 Mrs Mildred L Dunning
8124 Mrs Elsie C Frilen
8125 Albert Appleman
8126 Mrs Margaret A Winterbottom
8128 James A Dayton
8129 Herbert S Cohen
8130 Mrs Ann R Serlin
8131 Ralph V Budington
8132 Peter Petroff
8133 Harold Goldstein
8134 Stephen J Alberts
8135 T Bradley Rockett
8136 Sidney R Colby
8137 Paul J McKenna
8139 Kenneth T Miller Jr
8141 Murray M Koffman
8142 Herbert Liebman
8143 Edwin A Tincknell
8145 Milton Lakritz
8146 Raymond H Eisner
8147 Benn R Eckstein
8148 Frank S Pilsch
8149 Melvin J London
8152 Hartwell K Hawthorne
8154 Walter Sokolowski
8155 Bennett Barton
8156 Leonard B Paul
8157 Robert H McGee
8158 John J Broderick
8160 Richard F Taft
8161 Charles W Brids
8162 Lewis I Steinberg
8163 Aaron N Margolis
8164 John C Conniff
8165 Joseph F Flavin
8166 Harlan F Brose
8167 F Earle Hall
8168 Francis A Franko
8170 James F Nichols
8171 Louis Kerlinsky
8172 Max Orenstein
8173 Harold Jacobson
8174 Charles S Shore
8176 John F Moynahan
8177 Theodore W Baush
8178 Theodore E Chambers
8179 A Abraham Benton
8180 Philip A Schwartz
8181 Paul E Grubb
8182 Edward F Sullivan
8183 Mrs Mata Ellis
8184 Norman Eiger
8185 William F Fitzgerald
8187 Charles E Belcher
8188 Rev Francis E Potter
8190 David Wolk
8191 Joseph P Marini
8192 Merle S Black
8193 Louis E Shapiro
8195 Robert S Putnam
8196 David B Littlefield
8197 Stephen B Goodell
8199 Sherman E Fein
8200 Margaret K Donahue
8201 Edgar E Hardy
8202 David J Manheim
8203 Paul V Irey
8204 David E Cosgriff
8205 Richard A Moser
8206 Robert Rodman
8207 Philip G Roth
8208 George A Elsner
8209 Lewis R Sheldon
8211 Sidney M Cooley
8212 Lynmark Co
8212 Murray B Shapiro
8215 Charles Gordon
8216 Shine S Halliburton
8218 Arnold Becker
8219 Norbert Platzer
8220 Wilson Brunel
8221 Ralph L Countryman
8222 George N Lovatt Jr
8223 Melvin D Small
8226 L Douglas Short
8227 Arthur D Graham
8228 Harvey E Vigneault
8230 Francis D Brady
8232 Harold Petluck
8233 Val M Janschutz
8234 Ronald Polman
8235 Edward J Berinstein
8237 Robert R Miller
8239 Oliver M Superchi
8240 Irving R Hirshfield
8241 Brewster Sturtevant
8242 Donald C Luebke

LO 7

8243 Joseph M Slattery
8244 Chester A Worthylake
8245 Arthur J Logan
8246 Gerald M Ellsworth
8247 Burns P Savage
8248 Larry Greenberg
8249 William F Dolan
8251 Louis H Selwitz
8252 Joseph A Zaremba
8253 Hillard J Aronson
8254 Mario L Fricchione
8255 Charles S Gustafson
8256 Clark W Shattuck
8258 Robert S Haynes
8261 Robert W Craig
8262 Bruno M Gallerani
8264 David J Donaghue
8265 Abraham J Tevelov
8266 Maurice Barowsky
8267 Edward W Freedman
8268 Philip Castleman
8269 Russell W Holt
8270 Don Curtis
8271 Paul J Weisser
8272 Louis Sachs
8273 Lawrence A Albro
8275 Arthur A Pava
8276 Irving Hoff
8277 Max E Robbins
8278 Joseph W Pearson
8279 Donald H Wheeler
8280 Joseph Erhardt
8281 Theodore E Palmer
8282 David H Pava
8283 Elwood M Lutz
8285 Mrs Emily W Burke
8286 William D Goodwin
8287 Harold G Nuger
8288 Peter J Montagna
8289 Edward M Jagodowski
8290 Harold E Sawl
8292 Richard A Wolf
8293 Gerard W Ostheimer
8294 Richard A Carroll
8295 William P Avril
8296 Albert B Johns
8297 Gerald M Young
8298 A Heywood Hovey
8300 Harry Marcus
8302 Mark Demeare
8303 Major C Bush
8304 George Bojor
8305 Abraham Zimmerman
8306 Joseph J Casal
8308 Lowell Bellin
8310 Melvin J Weinstein
8311 Milton L Margolis
8312 Robert A Riordan
8314 Allan G Skole
8315 Louis J Golden
8316 Harry Cooper
8317 Henry G Ring
8318 Sidney H Lewis
8320 Walter P Gunn Jr
8321 Edward J Hoffman
8322 Donald K Hacker
8324 Souliere Building Corp
8324 Wesley J Souliere
8325 Joseph L Harrelson
8326 Isadore Cohn
8327 Adolph J Yodlowski
8328 Marshall W Bennett
8330 Charles Barowsky
8331 Bernard H Cohen
8332 Robert N Robin
8336 Mrs Ann S Ficaro
8337 Wilson Hawkes
8340 Angelo S Vella
8341 Samuel Cohen
8342 Ted J Dobbs
8343 Peter F Sullivan
8344 Harry D Crowley
8345 Max B Levin
8346 Mrs Muriel D Ludwig
8347 Field C Leonard
8349 Richard G Walsh
8350 Francis W Janik Jr
8351 Chester A Siver
8353 H Herbert Harris
8354 Eckart Sachsse
8355 Robert B Denis
8357 Mrs Blanche A Taylor
8358 Earl Alpert
8359 Mrs Delina M Bouffard
8360 Emile J Biscaldi
8361 Robert J Landers
8362 Lester P Goldsmith
8365 Nathan L Weisthal
8366 Robert B Cowles Jr
8367 William J Kochanowski
8368 Gordon C Smith
8369 Mrs Jane H Bontempo
8370 Louis A Genouese
8371 Samuel Krevalin
8372 Richard H Wolf
8373 Richard K Mersman Jr
8374 Theodore R Brand
8375 Mrs Miriam A Vanderbrouk
8376 Clement P Simmers
8377 Lincoln A DeMarey
8378 Wallace M Burnett
8380 Delmar A Moorhouse
8381 Frank C Knight
8383 James A Baxter
8384 Mrs Hazel R Patten
8385 Abraham L Rothman

LO 7

8387 Tom Raulerson
8389 Howard Whelan
8390 William Foggle
8392 Daniel F Reardon
8393 Richard S Offenberg
8395 Sidney H Law
8396 William P Hogstad
8400 Beverly Magee
8402 Lynn C Brendel
8404 Irving H Steinberg
8405 Irving N Goldberg
8406 George A Winterbottom
8407 Norman W Martin
8409 Robert F Dallmeyer
8411 Alan S Curtis
8413 Mary Ansaldo
8414 Clayton C Westbrooke
8415 Leopold Baum
8416 William B Wallace Jr
8417 Joseph D Freedman
8418 William A Godfrey
8419 William J Kisiel
8420 Garrison S Twing
8421 Lawrence D Shayer
8422 George Asher
8423 George R Harwood
8425 Albert O White
8426 George M Morrissey
8427 Robert L Saykin
8428 John W M Lozier
8429 Martin Reich
8430 William B Scanlon
8431 Angelo L Cipriano
8433 Edward G Dowling
8434 Ida B Laskin
8435 Morris Rosenthal
8436 Brightwood Hardware and Bike Shop
8437 Donald R Barber
8438 Henry A Bolduc Jr
8439 William F O'Connor
8440 James E O'Brien
8441 Philip Gootzit
8442 Leonard I Katz
8443 Robert L Kantor
8444 Norman S Abrahams
8447 Roy C Chapin
8448 Gilbert M Campbell
8449 John H Somer
8450 Robert E Simons
8451 Alfred H Cola
8452 Joseph H Kellner
8453 Philip B Fregeau
8454 Arthur G King
8456 Robert D Harrington
8457 Clifford H Bohman
8458 Bernard S Dunn
8459 Eugene B Berman
8461 Irving Berkeley
8463 Alfred G Garvin
8464 Lawrence H Green
8465 Ralph L Shindler
8466 Rev John E Doherty
8467 Mrs Josephine W Gill
8468 Edward E Watson

8469 Bennett Greenberg
8470 Lionel Levitt
8471 Nathan C Gloth
8472 Ernest T Langelier
8473 The Bottle Shop
8475 Jacob W Bernstein
8476 Samuel Black
8477 William R Frye
8478 Robert S Carroll
8479 William Athas Jr
8480 Harland S Fisher
8481 Mrs Margaret M McCracken
8482 Ronald P Rowand
8483 Robert E Arnold
8484 Bruce B Stoler
8486 Jack H Thal
8487 Mrs Nellie K Cohen
8489 Lewis S Sherman
8490 John H Breck Jr
8492 Charles A Moore
8493 Joseph T Giammalvo
8494 Robert W Vincent
8495 Remsen Lefferts
8496 Joseph Jacobson
8497 C John A Duby
8502 Richard C Fredette Jr
8504 Jack Smith

8506 Raymond F Debien
8509 Edson P Williams
8510 Joseph L Robinson
8511 Stanley J Gelin
8512 Walter J Mendus
8513 Domenic J Campanella
8514 Myron S Atchinson
8515 John F Sullivan
8516 Walter E Kurth
8517 Robert G DeCarlo
8518 Thomas H Adams
8520 Sidney F Law
8521 Chester O Fischer Jr
8522 Frank Scolari
8523 J Resler Shultz
8524 Roger B Wojcik
8525 Richard Barry
8526 Francis J Maywell
8527 Alexander N Kassanos
8528 Martin Meyers
8529 Norway Street School (Longmeadow Town of School Dept)

LO 7

8530 Paul W Otto
8531 Mrs Dorothy W Niemi
8532 Joseph H Ward
8533 William C Sowers
8534 Maurice L Farrell
8535 Dan W Hollis
8536 Demetrius J Hyfantis
8537 John P Sullivan
8538 Prosper G Cormier
8539 Mrs Bernice S Scougall
8539 John A Scougall
8540 Gerald E Wright
8541 John E Hesen
8542 Enever Nagger
8543 James H Buckley Jr
8544 James G Bralla
8546 William C Cox Jr
8548 Samuel Fagin
8549 Robert W Phaneuf
8551 Robert J O'Connell
8552 Glyn E Jeffers
8553 Paul E White
8556 Frank A Langone
8558 Albert P Krikorian
8559 Mrs Emma Murphy
8561 Norman R Vester
8562 Robert W Miller
8563 William A Russetti
8564 Rocco A Verrilli
8565 Allan L Smith
8566 Carl Riner
8567 John J Karpiel
8568 Robert B Mauterstock
8570 Joseph G Broadbent
8574 Donald G Elmer
8575 Charles I Bedford
8576 William A Lenihan
8578 James W Shea
8579 A Berry Merkin
8580 Roger A Lawson
8581 William C Stone
8582 Richard N Pigeon
8583 Donald J Tower
8584 Joseph Kushner
8585 A Allan Silverton
8587 Gerard R Orsi
8588 Karl A Owen
8589 Josephine E Moriarty
8590 James A Montgomery
8591 Walter C White Jr
8592 Gordon Fallow
8593 John J O'Donnell
8594 Irving S Wolfson
8595 Robert H Homstead
8596 Joseph F Strycharz
8597 Philip R Cohn
8598 Spiros E Nakos
8601 Harold P Redden
8602 Thomas Cherbas
8603 John R Patno Jr
8605 Thomas S Matulewicz
8606 Wendel J Gubicza
8607 J Ross Hanson
8608 Robert J Koetsch
8609 William D Cannon
8611 Lawrence E Dwight
8612 Eugene W Carter Jr
8614 Dennis D Andersen

8615 Charles J McCarthy
8616 Joseph W Ricco
8617 Bernard Kline
8619 Eugene A Lyman
8620 Ralph A Peck
8621 John H Hunt
8622 Mrs Olive P Willgosse
8623 C Evan Fisher
8624 Peter F Carando Jr
8625 Stephen D Rich
8627 Mrs Stephanie J Sarad
8628 Wolf Swamp Rd School
8629 Charles Burger
8631 Irving M Waimstein
8633 Berger A Anderson
8634 Donald W Maley
8635 Lawrence Marchese
8636 Benjamin Y Katz
8637 Bernard B Fisher
8638 Wendell C Shimel
8639 Saul Thilchik
8640 Robert W McEvoy

8642 Harlow C Ide Jr
8643 Ralph R Eddy
8644 Dwight W Ellis Jr
8647 Ciro J Manzi
8648 Robert T Blinn
8650 Frederick A Chase
8651 Joseph A Murphy Jr
8652 John G Seller
8653 Lawrence J Eagan
8654 Stephen A Moynahun
8655 Donald E Temple Jr
8656 Edward Levitts
8657 Joseph Berg
8658 Thomas R Crowdis Jr
8660 Lee J Higginbotham
8661 William Niemiec
8662 Donald J Haskins
8663 Mrs Mary Mendes
8664 William F Jones
8665 Frank W Heilenday
8666 Lawrence W Leonard
8667 Fric W Danielson
8669 Frank Judd
8670 Third National Bank of Hampden County Longmeadow Office

LO 7

8671 James J O'Connell
8672 William E Seuberling
8673 Charles B Mirkin
8674 S Lee Miller
8675 Morris Haskell
8676 Herman M Anton
8677 Capuano Realty Corp
8679 Neal O Wade
8680 John W Campbell
8681 A Thomas Taravella
8682 Martin L Gleason Jr
8684 Franklin M Sciutto
8685 James E Evans
8688 Robert J Stevens
8689 Rodney M Riker
8690 Sidney R Hyman
8691 Bernard Schwartz
8692 Samuel Fieldman
8694 Richard S Ullery Jr
8695 Morris A Young
8696 Reginald F Murphy
8697 John V Payson
8700 Ronald P Nelson
8708 Paul F Bacigalupo
8710 Frederick Shurman
8712 Owen J Carroll
8714 Joseph J Shrvely
8719 William H Adamson
8720 Theodore R Clark
8724 Francis M Foley
8727 Simon Wilson
8742 Ralph C Bauer
8745 Louis A Cutler
8746 David A Lavender
8752 Jay T Slosberg
8758 George L Dickstein
8759 David A Shair
8761 Peter B Ogoley
8766 Craton S Sheffield
8767 Bruce J Campbell
8779 Friendly Steak and Sundae Shop
8780 James L Sophinos
8790 James H Haberlin
8906 Robert G Butler
8908 Raymond E Gebo
8917 Ronald J Tucker
8919 John G Griffin
8929 Rev Harry H Jones
8931 Trend Realty Corp
8996 Leonard F Dinoia
8997 David C Forsyth
8998 James E Fitzgerald

RE 2

0001 Joel T Wuestholf
0005 William E Lukas
0010 Edmund J Gleason
0011 Bruce W Ferrier
0012 Laurent L Senez
0013 Thomas G Baiardi
0027 Personal Collection Service
0029 Norman H Richards
0034 Angelo F Negrucci
0046 Mrs Barbara M Grecco
0056 Mrs Erdine M Smith
0063 Emil J Michalek
0066 Eldorado Transportation Co
0067 Ralph H Nooney
0071 Kenneth L Damon
0076 John E Symington
0083 John F McCarthy
0095 Dairy Center Inc
0114 Mrs Dorothy Binfield
0120 Miles M Hapgood Jr
0133 D Allen Root
0146 Theodore J Therrien
0154 Joseph S Novicki
0157 Angy's Tortellini Inc
0157 Mrs Angiolina Campanini
0158 John C Fewkes
0161 Berlyd Acres
0161 Vogel Realty
0164 Richard E Ahearn
0171 Kenneth D Strom
0172 Stanley J Wojtkiewicz
0178 Milton F Howe Jr
0187 Mrs Jessie M Manville
0189 Raymond L Melanson
0198 Frederick LaCroix
0203 Victor Gastiger
0208 Sherwood P Evans
0209 Mrs Matilda DeChristopher
0210 George Miles
0215 Dudley P Ramdsell
0221 John J Murphy
0222 Discount Sales Center Inc
0236 Ferdinand E Brousseau
0237 Johnson & Brisset
0239 Lillian A Waite
0246 Igo Jekkak
0250 Mrs Hattie A Eastman
0254 John F Young
0256 Eric T Brigham
0258 Joseph R Guy
0263 Albert M Jackson
0265 Philip D Mitchell
0266 Vernon L Merriam
0273 Hugh A Corr Jr
0286 Nancy L Alben
0288 Renzo Ceccarini

RE 2

0296 Earl E Provost
0297 John N Bellefleur
0298 James K Cowell
0304 Richard J Quinn
0305 Alfred D Bava
0306 Joseph Luccardi
0308 Albert Boucher
0314 Nelson G Paige
0321 First Congregational Church (Parish House)
0323 Nowak Fruit Service
0327 William Keogh
0336 Pasquale A Misischia
0338 H Sydney Sprayson
0340 Herbert C Litchfield
0342 Raymond F Dutkiewicz
0343 Irving E Brooks
0345 Clark W Jones
0364 Marcel J Bessette
0381 Stanley F Ochenkowski
0384 Mrs Genevieve A Miller
0387 Frank E Schab
0393 Ernest B Jones
0395 Frank J DiGioia
0400 Antonio Battista
0404 Michael J Graziano
0420 Mrs Rachael E Jorey
0420 Caro T Jorey
0424 Joseph J Collins
0427 Mrs Erline H Sherman
0428 William I Fournier
0455 Gerald A Grucci
0457 John C Meader
0460 Donald C Fogg
0466 Ferdinand S Wojnarowicz
0469 John D Dwyer
0474 Earl L Adams
0483 John J Loftus
0488 Robert A Perrin
0490 Thomas J O'Brien
0491 Alfred P Sherman
0497 John D Sundberg
0498 Ronald W Brawsay Jr
0500 Tadeusz A Soja
0505 Ferranti's Package Store Inc
0507 Morgan D Newell
0515 Mrs Evelyn S Vickery
0519 George Provost
0523 F William Service
0538 Time Terminals Inc
0542 Barry Coal Inc
0551 Raymond F H Lynch
0556 Francis B Headley
0560 George H Crum
0570 Eugene F King
0572 William R Higgins
0579 Mrs Leila L Goring
0581 Richard Stepanik
0586 Claude B Augusti
0594 George A Provost
0602 Mrs Mary M Burke
0602 Gerald J Burke
0617 Albert Bangiovanni
0618 Mrs Helen C Bacon
0623 Catherine T Powers
0628 Frank P Clifford
0629 Walter Kinsley
0630 Lewis J Deuso
0635 Mrs Minnie M Keohane
0645 Charles S Liddell
0653 Isabelle M Smith
0658 Mrs Shirley R Lucia
0658 Joseph Lucia
0664 Roy A Lecuyer
0665 Frank A Gagliarducci
0666 Walter S Mozden
0668 Irving C VanHeusen
0675 Samuel H Hamilton
0678 Frank H Stanton
0682 Pio Cupidi
0701 Peter Hoffman
0702 Adolfo Borsari
0704 Felix F Burgen
0706 Robert H Asheltine
0723 Clement W Robinson
0730 Richard L Trudeau
0734 Nazzaleno Duca
0736 Louis J Castellanos
0741 John G Paulo
0753 William F Hraba
0759 Anthony A Ucella
0761 Wesley A Stockwell
0768 Robert D Moore
0769 Stanley P Wender
0771 Edward A Smith
0775 Antonio Masi
0811 Victor Ceccarino
0820 Harry L Dennison
0823 Edward J Slinski
0825 Mrs Jessie S Brown
0831 Henry E LaBranch
0832 Ralph M Oliver
0833 Lawrence K Hall
0844 Walter W Washko
0846 Mrs Lillian M Westcott
0848 D J Introvigni & Sons
0850 Mrs Louisa DeVecchi
0860 Berto F Fois
0874 John J Romano
0875 John F Connolly
0878 Michael J Flaherty

0892 Charles Gervickas
0893 A James Whyte

RE 2

0898 Armand L Phaneuf
0903 George F Schmidt
0907 Pasquale Ricci
0920 The Economy Store
0922 Charles Laurin
0925 Paul D Wolf
0929 Mrs Mary R Squeglia
0933 Binda Associates
0933 Mrs Helen Desforges
0934 Lawrence C Campurciani
0935 Benedict W Wright
0952 Louis G Roberts
0955 Mrs Mary E Brown
0956 Peter Borkowski
0957 Gregory C Pappas
0979 John T Connelly
0981 Francis M Wysocki
0982 Vernon J MacQuestion
0985 Chauncey D Bailey
0989 Nathan T Franklin
0992 William J McLellan
0995 William A Foakes
1000 Leo Richard
1007 William's Pharmacy Inc
1009 John E McCarthy
1021 William T Knightly Jr
1024 Vincent J Mercadante
1034 John A Devine
1036 Bernard F Klicka
1039 George C Rice
1046 Mrs Esther M Earle
1050 Mrs Mary Nascimbeni
1056 Ralph J Carenza
1058 Industrial Sandblasting Co
1058 West Springfield Monument Co
1062 Thaddeus J Drewniak
1072 John K Hanks
1080 Alphonse Aversa
1083 Efrem P Evashko
1085 David G Blackhurn
1091 Ricardo L Rose
1092 Thomas A Caggiano
1095 Lango's Fuel Oil
1095 Anthony A Lango
1096 Percival V Hastings Jr
1098 Ronald J Collins
1160 Wesley A Nutter
1205 Charles S Keohane
1214 Arthur Drug Co Inc
1227 Joseph T Brown
1231 Homer E Hebert
1233 Raphael F Gregory
1241 Frederick J Blanchard Jr
1247 Provost Pattern & Tool Works
1247 Quality Pattern and Model Inc
1252 Feeding Hills Gas & Fuel Co
1252 Feeding Hills Auto Parts
1252 William S Janulewicz
1261 Richard J Small
1264 Howard C May
1265 Wallace G Mueller
1272 Walter K Fogg
1273 Mrs Margaret J Henry
1274 Giulio Zini
1278 Alfred J Denault
1291 George F Fearn
1296 Ellis Goldberg
1298 William T Gallagher
1308 Ralph L Muldrew
1309 George Greenfield
1313 Alphonse Albano
1328 Harry E Crochon
1329 Thomas F Sullivan
1336 Athen Platanitis
1344 Lawrence P Murren
1345 Harry J Frank
1351 Adolph F Kieffer
1360 Mrs Bertha C Prior
1365 Donald W Lindsay
1369 James R Caron
1370 Algot V Olson
1376 Frank Rossi
1380 Mrs Barbara M McLean
1391 William J DiSisto
1397 Bishop & McCollum Inc
1398 Just Rite Auto Trim Co
1405 Alphonse Gamelli

1406 Accordian Music Studios
1406 Hammond Organ Studios
1409 Thomas E Colli
1410 Joseph B Pouliot
1415 Wendell M Gosse
1416 Frederick C Emerson
1419 Mrs Jadweiga Radwilowicz
1427 Wilfred R Kitchen
1429 Mrs Eva M Lenville
1430 Wilfred J Moras
1438 Seth H Swift
1439 Mrs Johanna F Rickaby
1440 Michael S Hajec
1442 John J Shea
1447 Clarence W Richards
1455 James M Collins
1459 John M Laflin

1461 Raymond C DeGray
1468 Arthur J Bertera

RE 2

1470	Herbert A Allen
1485	Mrs Harriet M McGurk
1487	Frederick E Fife
1490	Herbert R Prella
1493	Donald R Catchepaugh
1495	Valentine R Moreno
1510	Anthony Chriscola
1512	C E Smith Drug Store Inc
1517	Percy L Allen
1520	Lawrence M Cushman
1540	Tabulating Electronic Computing Corp
1542	Richard T Wilson
1545	Kenneth M Oliver
1550	David D Booth
1555	James W Moffatt
1558	Daniel B Kennedy
1559	John H Malmborg
1561	Wilbur J Brusig
1576	James E Rose
1580	Charles P Hastings
1583	Mrs Catherine Carulli
1586	Florence M O'Sullivan
1588	James E Egan Jr
1605	Robert H Perkins
1609	Harry N Abell Jr
1610	Harold A Little
1624	Peter A Bessone
1632	Thomas H Riley
1636	Herbert M Carpenter
1641	William Wetzel
1653	Richard J Lavin
1657	Gordon B Vye
1661	David R Trimboli
1663	Howard M Kahn
1668	Adrian J Serafini
1676	Mrs Eulah M Dodge
1677	Springfield Antenna Service
1677	Alton R Shaw
1681	Edward C Peck
1690	Alfred J StJohn Jr
1691	Vincent P Solaroli
1697	Edward W Shepard
1709	Damo Guidetti
1713	Edward J Secor
1715	Mrs Frances V Woishnis
1734	Anthony Siciliano
1743	Rosario M Sperrazza
1749	Mrs Frances B Swift
1751	John F Mottola
1752	Charles J Feriole
1753	Alexander J Klonoski
1758	Theophile G Regnier
1761	Pasquale B Fossa
1767	Michael A Alvaro
1771	Louis H Beauvais
1785	Mrs Evelyn Washington
1788	Anthony J Zerra
1791	Maurice F Allen
1800	Charles D Matton
1820	Raymond J Masi
1826	Mrs Alice L Clark
1829	Charles B Hammen
1832	Americo C Caravaggi
1842	Howard A Maxfield
1844	Joseph C Lozza
1849	Herbert G Michalek
1850	Bronislaw Stasiowski
1852	William J Murray
1854	James F Porter
1856	Sero Magni
1860	Noel J DeMers
1864	George A Rossmeisel Jr
1867	Philip L Taylor
1869	Walter H Pysznik
1872	Mrs Catherine A O'Brien
1884	Wesley L Mitchell
1885	Mrs Mary F Brady
1897	Robert W Peterson
1906	Thomas Swanson
1907	Raymond A Blythe
1915	Raymond C Townson
1916	Stanley P Makuch
1920	Frank T Goss
1934	William V Bonfitto
1935	Thomas P Keeley
1938	John F Coleman
1939	Clifton A Pike
1944	Otto H Taucher
1948	Silver Star Food Shop
1949	Francis J Kelly
1952	Arthur Hansen
1959	Ronald L Gearing
1960	Louis Elkas
1963	Gerald E Jenks
1972	Earl J Carey
1973	Mrs Jennie M Hartig
1976	Harold C Bugbee
1981	Mrs Mary T McCarthy
1983	Canary Oil Co
1984	Mrs Vina C Moreau
1992	Edmund J Lovett
1993	Edward J LaFleur
1995	Score Sheet Advertising Service
1995	John J McCarthy
1998	Milton F Bray
2005	Citrus Fruit Juice Inc
2010	James A Pratt
2012	Albert D Santillo
2014	Ralph Kuhnel
2020	William E Natti

RE 2

2032	Leo J Aubrey
2034	Anthony N Sacco
2036	Edward N Seaver
2037	Dermot J Demond
2043	John R Sullivan
2046	Charles A Rivers
2048	Frederick Oginz
2059	James E Dowd
2065	Alexander R Malaguti
2066	Robert Fournier
2067	Daniel A Vaccaro
2072	Barthlomeu D Camossi
2080	Henry Tornadu
2082	Lois M Fessia
2082	Domenick J Fessia
2083	Rudolf J Rexer
2090	Robert W Swartz
2093	Joseph B Bondi
2094	Mrs Mary A Giannetti
2095	Mrs Eva M Joslyn
2098	Anthony F Spryzenski
2130	Richard R Palazzi
2156	Brown's Express
2166	Sweenor's Candies
2175	Joseph P Perotti
2175	Ernest A Perotti
2188	Experimental & Tool Works Inc
2191	International Harvester Company
2195	Air Master Corp
2218	Paul J Burdick
2223	Mrs Inez J Snow
2238	Mrs Alice Zaleski
2245	Mrs Anna Myoski
2248	Raymond R LeClair
2257	Leo F Malanson
2264	Daniel J Driscoll
2270	Alexander Early
2271	Mrs Pauline DeLucchi
2278	Toomey Funeral Home Inc
2279	Malcolm L Peyman
2287	Raymond P Nagrucci
2308	Stephen B Borowiec
2318	Theodore E Dombroski
2325	Mrs Louise R Warriner
2329	Anthony Carpenali
2332	Robert A Leiken
2335	Adolphus Provost Jr
2336	Martin P Rochford
2349	Raymond A Sibley
2350	Dale A Kirkpatrick
2354	George L Bouchez
2365	H Francis Lynch
2367	William T Whitman
2379	Mrs Stella Sicko
2382	Holiday Motel Inc
2382	Mrs Bertha Kordzikowski
2386	Mrs Marie Meyer
2389	Ernest S Bessetti
2392	Joseph S Godek
2404	Richard L Rumplik
2406	James J Insero
2413	Elm Market and Package Store
2414	Frank Wenger
2420	Douglas W Burrows
2421	David W Lally Jr
2425	Karl Holzmann
2428	Rev Rush WD Smith
2435	Renwick Kane
2436	George L Vershon
2443	Alfred Lamothe
2444	Ignase Grigaitis
2448	John H Barry
2450	Ralph Raisbeck
2452	Frank Solaroli
2461	Raymond J Deloghia
2471	Baldwin E Lee
2476	William P Flaro
2485	Mrs Lucie A Langworthy
2489	Frederick P Zalewa
2492	Walter R Larson
2494	Walter J Lafond
2496	Paul Blustine
2498	Charles J Blake
2506	Eugene F Romaniak
2527	Pauline C Meade
2541	Gordon E Crosby
2544	Ammonizing Rug & Upholstery Cleaners
2545	Perry E Hall
2559	Raymond W Miller Jr
2562	Mrs Theresa C DiRosa
2567	Kenneth J Barnes
2582	Paul S Douglass
2584	Mrs Marguerite Dugas
2585	Norman L Smith
2591	George Liddell
2606	Mrs Jennie Reske
2610	Richard R Strut
2611	Donald R Schermenhorn
2614	John Ower
2620	Mrs Ada Tummey
2624	Doris B Bengle
2630	Universal Cutter Service Inc
2637	Richard J Ackerman
2650	Fire Station No 3 WSpfd
2652	Walter E Depretto
2654	Eber A Wein
2661	Anthony Malandrakis
2662	James J Visconti

RE 2

2677	Donald H Kahrman
2678	James L Connolly
2681	William M French
2684	Robert D MacPhail
2694	Edward J Duguette
2695	Richard J Rackcliffe
2697	George F Tibbetts
2705	Robert C Tierney
2708	Mrs Dorothy M Mattson
2712	James A Reidy
2728	Robert E Alcorn
2730	William P Christian
2731	Bilglio N Magni
2736	Harold W Lawliss
2748	John H Foy
2752	Mrs Adella Suffritti
2761	Roy H West
2764	Mrs Theresa Roth
2767	Edward J Novak
2768	Sandrew's Cleaners
2775	Joseph J Bilodeau
2779	Cesaire L Quintal
2786	John J O'Brien
2788	Richard G Aseltine
2795	Mrs Mabel F Hackney
2796	Samuel Gray
2801	Wayne C Jamison
2806	Arthur G White
2810	Charles O Cavanaugh Jr
2812	Alfred S Beane
2813	Mrs Marguerite M Dupont
2821	Henry A Lecour
2826	Harold M Maloney
2831	Victor L Mancini
2832	Oscar G Exner
2836	William A Franks Jr
2846	Robert H Welch
2847	Enterprise Realty Co
2847	William E Goodchild Jr
2850	Robert M Mangini
2852	Charles E Connelly
2861	Mrs Lydia Walsh
2864	William J Drewnowski
2870	Richard W Ross
2871	Jens L Jensen
2872	Alphonse Ferranti
2874	Wallace C Johnson Jr
2876	Edward J Burdick
2880	Mrs Edith A Lefeave
2886	Eldon C Clark
2892	Howard K Gebauer
2894	Maryan J Szczygiel
2900	Albert Berge
2907	John B Montagna
2915	Edmund J Raleigh
2925	Donald C Brown
2930	Joseph Paier Jr
2931	Raymond M Wellspeak
2932	William G Bishopric
2941	Eddie's Market
2960	James A Cullen
2961	Arthur Johnson
2963	Richard R Vaillincourt
2966	Chester C Szydlowski
2971	Edward J Harasuk
2975	Robert A Blackie
2976	Sestiano J Moccio
2980	John J Belesino
2987	James B Collins
2997	W J Hyland Mfg Co
3000	Laurence E Cross
3002	Ralph W Ray
3006	George C Tramer Jr
3007	Georgina G Maybury
3008	Lincoln P Stuart
3013	William L Connery
3019	Stuart Paper Co
3034	Mr Paul's Beauty Salon Inc
3035	Norman E Cote
3036	Louis D Gallerani
3039	Luigi Veneroni
3043	Stanley E Baclawski
3049	Joseph F Derby
3053	L A B Signs
3053	Louis A Balboni
3061	James G Antoine
3066	V Paul Keith
3072	Charles Chiapuzzi
3075	Mrs Angela Passerini
3083	Hector E Percy
3092	Edward D Hope
3129	Thomas J Murray
3168	Tek Bearing Co
3200	Lunden Construction
3200	Donald L Dunden
3203	Donald J Muccino
3215	Pasquale Valenti
3231	Chester P Stadnicki
3247	Gordon D Shinners
3250	Harry R Williams
3264	Howard F Loehn
3267	Cummings & Kennedy Inc
3284	Mrs Grace C Rossetti
3286	Ernest R Hall
3308	Richard J Donovan
3316	Junior High School WSpfd
3322	Kenneth M Pond
3345	Robert J Durkee
3354	Elmer P Cleary
3354	Francis P Cleary
3355	Irene V Montagna
3363	Albert J Faricelli
3368	Harris V Dorne

RE 2

3369	David D Titus
3370	Dwight C Bailey
3375	Caesar J Serra
3378	Antonio Viecelli
3380	Kenneth E Shank
3389	Roger A Hall
3390	Mrs Florence B Coffin
3392	Richard N Carpenter
3398	Thomas D Bousquet
3400	Wallace T Balsewicz
3401	George R Robinson
3405	John R Boldebook
3407	Archie E Jewell
3423	Langsyne Motel
3423	George W Peacock
3425	John A Moccia
3432	C Edwin Carlson Jr
3436	Robert R Hanna
3437	Mrs Cecela Galarneau
3445	Kenneth J Moriarty
3448	Ernest Eberhahn
3450	George L Balestri
3457	Walter F Krolicki
3458	Paul M Begley
3460	J Paul Morin
3462	William P Fini
3465	Oscar E Mason
3468	Albert J D'Agostino
3470	Dino G Piccin
3471	George W Hutchinson
3473	Paul E Martin
3476	Arthur C Schutt
3480	Wesley P McMahon
3483	Raymond J Keating
3485	Mrs Susibell L Russell
3486	James R Lestora
3489	Frank Tenczar
3505	William E Gehring
3508	Elio H Scherpa
3509	George R Gagliorducci
3510	Charles R Hammond
3514	Stanley W Petty
3521	Raymond P Olson
3526	George B Corcoran
3527	Ralph E Stetson
3540	Stewart R Safford
3550	Victor J Bieniek
3558	Richard E Kulig
3566	Arthur E Pronovost
3567	Robert E Dugan
3578	Thomas R Mitchell
3596	Ralph E Fullam
3607	Kurt P Strehl
3617	Fred J Lawson
3619	Herbert C Blythe
3625	Raymond R Childs
3633	Mrs Helen C Les
3643	Walter T Duffy
3644	Paul C Abraham
3650	Floyd N Hammond
3652	Ernest L Guiel
3662	Lucien O Houle
3669	Werner J Haaga
3670	Walter J Pothai
3672	G Arthur Gunderson
3674	Raymond M Richardson
3679	Edward H Sackett
3683	Arthur N Provost
3698	James M Moran
3702	Timothy Baker
3708	Frank Yelinek
3719	The Library Book House Inc
3720	Robert H Menz
3723	Alfred J Longhi
3726	Joseph Binelli
3728	Mrs Josephine L Bradway
3733	Frank F Zendek
3738	Richard A Ramponi
3742	Peter F Kaplan
3745	Raymond M Barbieri
3751	Patrick J Russo
3753	Frank J Guimond
3756	Francis H Gurney
3759	William J Case
3769	George H Provost
3774	Henry J Amnotte
3776	Scuderi & Conway
3776	Donald P Conway
3776	Salvatore C Scuderi
3778	Edward L Dionne
3784	Gilbert C Clark
3788	Michael F Begley
3789	Alexander J Stevens
3798	Joseph A Moruzzi
3804	Steven M Katsoulis
3806	Rene B Cadorette
3811	William J Horacek
3815	Richard P Jacques
3818	Mrs Lillian M Millard
3820	Bressener B Gray
3823	Robert W Collins
3826	Henry L Nilmec
3834	William C Girotti
3835	Travis H Jordan
3839	G Everett Wilder
3841	Kathryn G Fitzgerald
3847	Gordon H Chandler
3855	Harvey M Larose
3856	Edward F Connors
3862	Edward A Joubert
3863	Airflite Tool & Design Inc
3869	George E Kelly
3875	Roland A Banville
3876	Donald E Meltzer

RE 2

3877	Howard D Johnson Co
3885	John F Houser
3889	Arthur R Brewster
3891	William M Gray
3900	Lessard Upholstering Co
3906	Malcolm H Fuller
3913	Myron S Kulik Jr
3919	Donald R Hamelin
3926	Mrs Louisa Tassinari
3927	Richard E Gingras
3930	Hiram T Carpenter
3935	William E Waterbury
3942	Robert L Goodhind
3943	John T McQuesten
3944	Robert C Shields
3946	Walter Zarr
3948	Robert A DeForge
3952	Lionel O Lavigne
3958	Lawrence G Paro
3963	Harold A Martin
3967	Frank M Parzych
3970	Eastern Auto Sales
3984	Robert D DeMarco
3985	Liberty Bakery
3987	George T Cassanelli
4003	Frank Przybyla
4014	Carmine B Bertoldi
4014	Mae's Motel
4020	William F Geran
4028	Edward R Hayes
4029	John T McKenna
4038	Joseph E Fortune
4042	Wilfred J Gagnon
4051	Adolph A Ventulett
4069	Mrs Emma Bessette
4071	Roy J Cook
4073	John P Massey
4084	Albert L Tesini
4085	John Dechainne
4089	Mrs Mabel V Copson
4091	New England Discount Corp
4141	Fire Dept Headquarters WSpfd
4147	WSpfd High School
4169	New England Milk Producers Assn
4188	Old Storrowton Tavern
4203	Raymond J Fanelli
4208	Benjamin E Zukowski
4218	James E Leonard
4221	Harold A Gibbons
4222	Alfonso M Avonti
4226	Honore F Savaria
4229	Frederick W Marsh
4246	Wallace I Gullifer
4249	Julian J Leavitt
4283	Little Raceland Inn
4283	Mrs Antoinette Boccaisle
4284	Raymond R Hamel
4289	Barney B Klauber Jr
4292	Rodney Roger
4293	Mrs Irma E Martin
4302	Roger A Nelson
4303	John G Truden
4313	Thomas M Whalen
4327	John A Letalien
4329	Ward M Merritt
4338	Gino C Piccin
4339	John N Donatini
4340	Aime H Charpentier
4341	James F Mullen
4347	John T Murray
4358	Albert J Bessette
4360	Daniel V August
4364	Howard R Marble
4373	West Side Refrigeration
4373	Albert F DiStefano
4375	Harold R Allen
4378	John R Kalloch
4380	William M Fitzgerald
4393	West Side Car Wash Inc
4396	Robert S Bachmann
4410	Godfrey H Pettazzoni
4411	Harold A Blackwood
4426	Mrs Annie Pugh
4435	Triple S Blue Stamps
4437	Nicholas Haidemenos
4439	Eastern States Farmers Exchange Inc
4449	Darcey B Davis Jr
4450	Joseph A Brackney Jr
4457	Edward A Lapan
4475	Hugo R Mezzetti
4476	Walter F Newton
4477	Robert Wilbur
4482	Chester W Mosiman
4486	Edward S Briggs
4498	Mrs Barbara E Dickinson
4502	Joseph N Hopkins
4507	Mrs Nellie P Saalman
4513	Timothy A Kennedy
4514	Mrs Mary A McCann
4524	Mrs Ernestine Garner
4526	Charles H Narault
4535	George LaFromboise
4536	Donald E Markert
4540	Mrs Kathleen M Leahy
4542	William F Geran
4548	Robert E Turner
4553	Ted Milton Select Cars
4559	George W Cook

RE 2

4563 James A Sheil
4567 John's Trucking
4567 Rosati's Battery Lead & Tires
4575 Harry A Cressotti
4579 Henry A Lundgren
4597 Harold J Eckert
4598 Charles C McCobb
4604 Atlas Brass & Aluminum Co Inc
4606 Edward Frighetto
4608 Harold J Burnett
4609 George P King
4613 Andrew Grimaldi
4615 Public Sales Co Inc
4616 Henry F Little
4617 Harry F Wisell
4619 Holton O Evans
4620 Leonard A Desforges
4622 William F Norris
4625 Eugene J Starzic
4628 George R Meiers
4629 Robert F Ouimette
4634 Earl F Dunakin
4638 Ralph L Swift
4642 Paul G Mitchell
4643 Daniel J Shea
4644 Dalton Funeral Home
4644 John F Dalton
4651 Charles Pertussi
4658 Sahler Smith Jr
4662 Herbert A Robbins
4671 Norman B Smith
4672 Mrs Eileen M Johnston
4675 Vincent J Bertrand
4676 Nicholas Lombardo
4677 E F Edson Co Inc
4683 Everett H Pond
4686 Lawrence A Perry
4694 Alphonse J Lafromboise
4708 Richard F Perry
4711 Joseph T McGovern
4715 Mrs Mildred L Bardwell
4718 Robert F Gardner
4725 Elnathan J Tooley
4728 James M Aiello
4736 Roland P Caplette
4737 Alberto Borgatti
4741 Earl K Carrington
4746 Richard L Nichols
4759 John E Kennedy
4768 William F Douglas
4769 Charles C Galvin
4771 Mrs Mary Viecelli
4772 Harold L Robinson
4773 Richard H Chapman
4774 Louis F Betti
4779 One Hour Martinizing
4783 Eltha M Weston
4794 Antonio Correa
4802 Ronald F G Meltzer
4809 Ignacy J Starzyk
4812 Carlo Baldanchini
4814 G David O'Leary
4815 Armand E Lajoie
4824 Mrs Gertrude K Dudos
4833 Carlton E Welk
4839 Samuel D Stanton
4844 Fred M Bodendorf
4851 Albert B Sinico
4854 Mrs Evelyn A Annino
4854 John J Annino
4858 Dominick Gargolinski
4865 Franklin B Kuralt
4867 Spear Supply
4869 Edward R Schilling
4871 Irwin W Wheeler
4872 Peter L Ronchi
4878 Felix P Cincotta
4882 John W Kwaitkowski
4888 Edward W Millette Jr
4891 Wallace E Malley
4895 Charles O Campbell
4903 James H Clayton
4908 Mrs Mildred M Powell
4914 Dominick L Urbinati
4915 Angelo E Raina
4917 Margaret C McDonough School
4918 John E Mattoon
4922 Mrs Elizabeth M DiRoma
4925 A-1 Appliance Repair
4935 Gaetano Fasolino
4942 John J Teahan
4949 Rose's Beauty Shop
4949 Augustus G DeMars
4955 Derry A McCarthy
4959 Mrs Elizabeth Dockham
4962 E H Campbell & Sons
4962 Emerson H Campbell
4972 William J Eckart
4977 Mrs Bertha E Crosier
4982 Carmine I Rossi
4985 Stanley V Czech
5010 Henry N Burke
5012 H Earle Channell
5013 Stanley F Prusaczyk
5016 Savino Bros Monument Co
5017 Edward L Paradee
5026 Herbert F Oliver
5027 Mrs Jessie W Mitchell
5045 Stuart D Thomson
5049 Robert K Edwards

RE 2

5050 John H Peters
5059 John B Fortini
5062 Stephen A Dube
5074 Dairy Mart
5077 Mrs Alma Flynn
5081 Alice G Barrett
5082 Mrs Hazel A Wiggins
5101 John W Siwinski
5105 Chriscola's Farm Equipment Inc
5140 Bernard J Dowd
5141 Southworth Company
5149 George R Sibley
5200 Mitchell L Dutkiewicz
5203 William E Harrison
5208 Leon A Glidden
5223 Branch W Woodruff
5236 Westside Fuel
5236 Henry J DeVeau
5243 Robert M Davis
5246 Robert S McCurdy
5248 Richard C Tufts
5249 Ralph P Jenney
5255 Julius Vear
5265 Benjamin F Clark Jr
5271 Raymond P Stone Jr
5274 William C LeClerc
5281 Maurice P Willett
5282 Donald B Cook
5288 Ralph J Lucia & Sons
5288 Ralph J Lucia
5293 Raymond B Yelinek
5300 Alexander G Bocking
5303 Felix J Taskey
5315 Edward A Parzich
5331 Leonard N Palmer
5333 Michael J Kennedy
5337 James F Hays
5338 Donald C Blomquist
5346 Matthew E Buynicki
5353 Lawrence W Kwiat
5354 Angelo J Poggi
5363 Stanley Kalinowski
5365 Edgar T Daigneault
5369 Anthony J Santinello
5374 Joseph J Mroz
5377 Roy Olson
5383 John O Klinger
5387 Mrs Florence L Lafleur
5387 Edward F Lafleur
5391 Milton F Bolster
5392 John P Caranicolas
5420 Raymond E Allen Jr
5423 Michael J O'Connell
5424 William H Lambert
5439 Mrs Olive T Meitka
5445 Gerald A Cady
5446 Mrs Ida Desmarais
5447 Alphonse J Dube
5456 Mrs Bessie M Thayer
5463 Mrs Anna M LeBeau
5465 Ray Sweeney & Son
5465 Raymond J Sweeney
5472 Henry Page
5485 Max T Gaj
5489 Daniel Rose Jr
5495 Edward F Cain
5500 Mrs Diana D Dunn
5504 Brainerd A Nims
5510 Mrs Eva E Campbell
5513 Howard A Filley
5515 Albert J Gordon
5526 Thomas J Keating
5535 George A Craigie
5537 Elmer F Bodurtha
5539 James D Boudreau
5544 Mrs Edith Loncrini
5547 Herbert Fuller
5553 George L Grimes
5559 Saul Stockhammer
5564 Wilfred Stebbins
5570 Mrs Katherine C Petrlak
5571 William McCombe
5576 Building Specialties
5577 LeRoy R Wheeler
5582 Mrs R Hazel Sheldon
5595 Attilio Scherpa
5597 Thomas L Casiello
5598 Gilbert J Gates
5605 Stanley M Glogowski
5621 Theodore W Savaria
5626 Paul C Duffy
5628 Mrs Jennie M Williams
5634 Edward L Hottin
5639 Walter S Rogal
5640 Eugene E Kane
5649 Harold T Guest
5654 Raymond C Root
5656 Mrs Bertah L Guy
5662 George W Crouss
5673 James R Houlihan
5678 Raymond E Charest
5679 Stanley T Appleby
5685 Theologos J Diamantis
5686 Richard L Segler
5688 Harold K Waite
5694 Charles B Conlin
5703 Ralph H Ford
5705 Clyde L Simpson
5713 Eugene R Blais
5716 Raymond A Skiba
5723 John J Murphy
5741 Michael P Losito
5750 Walter W Lesperance
5754 Mrs Nathalie M Worden

RE 2

5759 Harold G Young
5765 Francis L Taylor
5785 Charles H Beech
5793 Francis X McNulty
5796 Roger H Cloutman
5797 Merrick & Agawam Taxi
5798 Robert I Sheldon
5818 Mrs Mae M Lubold
5827 Henry L Breton
5830 Tinti's Restaurant
5835 Charles Gallucci
5842 Alexander Zarr
5848 Robert C Cady
5850 Raynor Heating Oils
5850 David D Raynor
5853 Raymond E Clarke
5858 Wynton B Adams
5863 Frank A Buoniconti
5865 Hayden H Smith
5878 Harold F Peyman
5890 Wilfred J Lacas
5895 Francis B Henry
5900 Mrs Myrtle H Gillegan
5917 Leonard A Gagne
5921 Russell R Draper
5926 Patrick J Powers
5929 Richard G Davis
5931 Augustus C Hocker
5939 Mrs Mary K Skop
5940 Nicola DelBuono
5955 Charles Lukas
5971 Stearns & Westcott-Realtors
5979 Edward P Welker
5983 Mrs Gertrude B Hill
5985 Louis J Lovotti
5989 Stanley Syniec
6003 Willis W Parady
6011 Henry E StDennis
6012 Raymond K Winans
6035 George R Townsend
6036 Victor P Ruby Jr
6038 Kenneth J Nutbrown
6042 James F Morris
6043 Paul G Query
6059 Elliott Bros
6060 Mrs Edna E Pomeroy
6065 Oliver P Quist
6079 Mrs Marion Y Hogan
6082 Frederick P LaGuercia
6094 Richard H Marsters
6095 Alfred K Lutzier
6103 Mabel F McCarthy
6108 Michael L Discenzo
6111 Paul R Mason
6114 Harry J Swadba
6118 Terrence G Sullivan
6123 Clifford K Catchepaugh
6124 StThomas Roman Catholic Church
6131 Michael J Marino
6133 Thomas E Murphy
6138 George E Moore
6155 Claude L Guidetti
6173 Mrs Bessie Kennedy
6176 John A Andrew Jr
6178 Carlisle H Davis
6181 Ernest A Hartman
6186 Rogers Van & Storage Inc
6187 C David Crosier
6190 Julius A Czerpak
6196 William G Kyros
6214 Oxford Tool & Gauge Co Inc
6217 Mrs Alice J Mahoney
6262 Tri State Industrial Supply Co Inc
6272 The Corral Motel
6278 James C Corcoran Jr
6291 R C A Service Co
6301 David W Fabbri
6309 Mrs Rosemary C Galary
6327 Doris H Hale
6329 Mrs Ida M Birk
6333 Roy E Lerza
6336 John Simpson
6340 Joseph B Greenspan
6341 Josephine Moriarty
6354 Albert A Baker
6356 Marino R Savioli
6357 Alphonse Piela
6358 John J Williams
6361 Robert R Silk
6366 Kenneth S Clouse
6377 Joseph Massa
6378 Har-Mon of Mass Inc
6380 Thomas D Drozd
6384 Mrs Ada Cecchetelli
6393 August C Delnero
6398 Mrs Dorothy M Haffler
6406 George W Brown
6411 Frederick W Hartig
6420 Edward A Gourinski
6422 Albert L Herbert
6423 Donald W Drossel
6424 John A Piccoli
6432 Alba P Hanks
6434 Frederick J Payne
6448 Mrs Helen L Maynard
6454 Mortimer J Landers
6461 Arthur B Stone
6472 Anthony A DeMatos
6486 Hour Glass Cleaners
6488 William J Teece

RE 2

6490 George C Gibson
6492 Safety Devices Inc
6502 George A DuBois
6506 Donald I Meffen
6510 Wallace T Burbien
6517 Hugh A Neill
6520 Francis J StJohn
6530 Wallace J Thomas
6532 Thomas R Daley
6533 Reed S Barrows
6537 Charles W Hayden
6540 John L Cartello
6542 Richard N Sautter
6544 Mrs Doris E D'Amico
6545 Mrs Martha A Griffin
6548 Malcolm C Bertram
6550 Charles D Hodges
6551 Shea Cleaners
6552 Edward J Zenisky
6555 Frank M DelNegro
6557 Abbott F Stevens
6563 Edward J Schell
6564 Arthur H Hary
6566 John B O'Connor
6572 Alexander J Bedard
6575 Lionel J Lague
6577 Maxol Products Inc
6583 Frederick R Belliveau
6586 Anthony Olszewski
6592 Alex J Ardizoni
6603 Warren T Nowill
6605 Arthur W Pokorny
6622 Robert W Simpson
6630 Lewis E Thompson
6632 Lewis W Phelps
6636 Anthony Colesano
6641 John J Duffy
6651 Adam E Eglin
6657 Walter E Tower
6661 Mrs Vera M Wood
6669 Mrs Florence G Brown
6678 Kenneth L Damon
6679 Francis J Caldon
6682 Mrs Mildred J Hills
6686 Dominic Maloni
6687 Louis Lukas Jr
6691 Joseph Gregitis
6692 John R McDonald
6704 Isaac L Padfield
6715 Henry H Russell
6718 Joseph P O'Rourke
6719 Bruce W Shufelt
6723 Francesco Yacovone
6727 Clayton R Joyce
6735 Royal W Lyne
6742 Gerald B Cleary
6745 Robin's Den Restaurant
6758 Joseph Benerakis
6759 Patrick F Fitzgerald
6761 Fay V Swartz Jr
6765 Harold G Benson
6771 Charles H Briggs
6772 Romauld A Lachapelle
6777 Mrs Mary J Parent
6802 Roman O Abare
6811 William P Hallett
6813 Julio A Alvigini
6818 Charles F Balin
6823 Edward R Lyon
6825 George F Condon
6829 Edmund J Britt
6834 Robert B Bryant
6839 Victor W Bouchard
6846 Earl G Prentice
6851 George J Hart
6852 Harold L Robinson
6864 Louis J Dorescenzi
6871 Mrs Helen F Townsley
6872 Wilson's Rest Home
6872 Orville A Wilson
6883 Friendly Ice Cream Corp
6885 Lewis J Jones Jr
6887 Alexander Pulaski
6888 Norman Avando
6901 Warren M Elder
6905 Walter E Allard
6905 Walter E Allard Jr
6906 Francis C Desjarlais
6921 Hayden's Gas Station
6921 Mrs Rose E Hayden
6928 Treto J Montagno
6930 George N Lines
6931 Edith M Mitchell
6932 James E Pease
6934 James E Griffin
6935 John J Chriscola
6942 David B Keay
6970 Florence E Walker
6974 Edmond O Rainville
6979 Dante J Fabbri
6988 Dominick A Lepare Jr
6990 James M VanWagner
7006 Raymond L Parent
7008 E-Z-Do Laundry & Cleaners
7012 Michael F Piccin
7015 Henry M Carey
7018 Joseph K West
7021 John F Kuchazuk
7028 William D Callahan
7032 Salvatore Fortuna
7047 Frank A Derby
7050 Stanley W Rattray
7053 Ernest A Parent
7056 Mascagni Social Club

RE 2

7057 L Brewster Howard
7058 John B Tinns
7068 Robert R Doty
7072 Edward F Sliwoski
7075 Harry W Buffelt
7084 Joseph J O'Leary
7088 Mrs Elizabeth M Gilli
7090 George C Smith
7094 Agawam Farm Supply
7094 DiDonato Sales & Service
7105 Philip R Smith
7124 Frank J Meyer Jr
7126 Real Value Cars
7129 Philip E Donnelly
7131 Roland S Lagacy
7136 Mrs Maria L Heise
7138 Herbert E Senecal
7149 Mrs Estelle M Blanchard
7151 Gilbert H Fitch
7156 George A McCoubrey
7158 New Majestic Theatre
7160 Jean B Vaillancourt
7161 Charles E Green
7172 Howard F Mahoney
7174 John F Shinkwin Jr
7175 Joseph T Janick
7178 Frederick O Trump
7185 Joseph J Lefevre
7186 Joseph A Roy
7190 Joseph M Matosky
7197 Albert F Ceccarini
7198 Martin J Rafay
7206 Thomas M Smith
7208 Bronislaw J Presz
7223 Walter M Jagodowski
7226 Silvio DeGeorge
7226 Margaret E Ferranti
7229 Rene B DeSorcy
7240 Eleanor A Casey
7247 Stanley Filip
7248 Theodore J Lessard
7256 Mrs Elsie P Laycock
7261 Joseph S DiDonato
7265 Crystal Package Store Inc
7274 Albert A Romano
7279 Louis J Mandirol
7283 John E Cella
7292 Howard L Buck
7298 Raymond D Giustino
7304 Vera Canney
7326 Frederick L Ruggeri
7330 Francis J O'Connor
7331 Howard C Line
7334 Paul J Rachek
7335 Harold E Wells
7337 Percy W Chase
7340 Mrs Sadie E Wright
7348 Leon S Wood
7349 Lawrence E Maak
7351 DePalo and Son
7378 Roland W Bushey
7380 Mrs Eva M Rivers
7383 Nathan Harris
7386 Peter J Bertera
7389 E M Shepard Wright
7391 Adrien H Regnier
7423 Police Dept WSpfd
7430 Joseph Leighton
7476 Agawam Public Market
7500 Raymond W Allard
7502 Ledger Bros Garage
7506 Joseph A Bianchi
7510 Hattie Guy
7515 Raymond C Kinney
7517 Sistieno R Liebro
7522 Raymond W LeGrand
7537 James J Santillo
7543 James H Erickson
7555 Harry J Freeman
7570 Louis J Morando
7589 Agawam Junior High School A
7593 Carl Franqueza
7595 William S Swikalus
7603 Elio L Capponcelli
7604 Stephen J Giannetti
7606 Archie R Taylor
7607 Charles E Gilbert
7612 John M Sady
7618 John R Doyle
7622 Floyd W Myers
7630 John Michnovetz
7637 Peter J Celrelli
7647 Mrs Delia C Lodi
7667 Leon E McCarthy
7668 Mrs Ann M Fitzgerald
7674 Albert J Christopher
7680 Edward P Neumann
7682 Ben W Nowill
7684 Edwin F Sivierad
7685 Antonio Balboni
7695 George F Pappas
7696 B G M Plating Co
7705 Mrs Adele L Manarite
7709 James A Ferrarini
7710 Amedio Fabbri
7716 Norman G Rosner
7721 Robert L Curtain
7723 Arthur R Aloisi
7728 James N Reynolds Jr
7743 Edward N Provost
7744 Eugene Adamz
7745 Raymond P LaPine

RE 2

7747 Walter R Johnson
7750 William J Brissette
7754 Valley Sales Company Inc
7756 Raymond F Turgeon
7758 Philip V Hembdt
7761 Francis B Lally
7768 George H Ramsey
7782 Edmond J Lynch
7791 General Roofing Co Inc
7800 Oliver P Turner
7807 Arthur W Mundt
7818 Tatham School (Primary) WSpfd
7819 Edwin M Walker Jr
7824 Mrs Rose Taskey
7825 Richard G Champagne
7830 Edward E Carson
7835 Francis M deStGuay
7836 Mrs Marion S Gaulin
7844 Mrs Elizabeth M Barry
7848 Joseph R Shea
7855 John G Jones
7860 Alexander J Nicholson
7870 Stuart A Kibbe Jr
7881 Mrs Louise Daglio
7887 Daniel D Giustina
7891 Edson S Dunbar
7896 George J Doyle
7900 Earl J Francis
7914 Edwin A Lutat
7917 Mrs Jennie Elim
7922 Freeman A Bowers
7928 William S Clark
7933 Eugene T Laturnau
7941 Frank J Nostin
7947 William A Littlefield
7948 Paul J Paape
7951 Clement G Martone Jr
7953 Paul M Bregoli
7956 William C Ekstedt
7963 Joseph V Liberatore
7969 Mrs Pauline Cebula
7971 Edward N Bovat
7972 William Sulborski
7977 Winona E Jeffers
7978 Dermoth F Sheehan
7985 Harold F Geissler
7988 Virgil L Cady
7989 Frank J Kusiak Jr
7993 William R Higgins
8011 Mary F Barrett
8019 Arthur H Tatro
8022 Mrs Josephine Manfredini
8026 Trailer Court Beauty Salon
8029 Frank J Grady
8039 John P Williams
8042 Benottis Market
8042 Walter P Benotti
8048 Donald E Dymas
8049 Francis T Delaney
8051 George P Vazina
8057 Timothy Gibson
8065 Richard G Langevin
8074 Frederick S Marek
8077 Dominick Tangredi
8078 Albert A Streeter
8081 Paul R Luce
8083 Abraham Greenspan
8093 Charles J O'Dea
8102 Edward Krygowski
8108 Joseph Zerra
8115 Alfonso DelNegro
8121 Hercules J Gosselin
8123 Edward S Zdrojkowski
8126 Raschi Fence Co
8127 A Anthony Dialesci Co Inc
8130 George M McMahon
8132 Rev Anthony J Menard
8141 Frank S Kopasky
8143 A Leon Adams
8148 Oliver Dion
8151 Walter D Hicking
8158 Ralph Symington
8159 Robert C Stedman
8160 William P Brown
8170 August S Delnero Jr
8181 Arnold J Lueders
8184 Charles B Alderman
8188 Robert S Henry
8191 Chester J Nicora
8193 Carlo Rolandini
8197 Arthur E Wright
8206 Thomas J Masotti
8208 Harry T Ricco
8212 Andrew G Toussaint
8226 Lawrence A Marcantonio
8230 Verdi Club
8233 Vincent Nannini
8238 Robert A Breglio
8239 Lawrence F Ripley
8249 Howard R McCullah
8262 Eugene E Southworth
8264 Mrs Yvonne A Green
8269 John J Brennan
8271 Stanislaw Lapinski
8276 Joseph H Sheridan Jr
8282 William L Feinberg
8288 Robert W Reardon
8289 Mrs Lillian R Webber
8292 John H Bartschi
8303 Andrew T Waversak
8305 Alexander StLouis

RE 2

8307 Albert J Montagna
8309 William H Bernardara
8315 Mrs Blanche M O'Neill
8318 Philip F Cummings
8327 Gordon A Clow
8330 Edward M Jones
8336 Theodore P Loring
8340 L S Wood Machine Co Inc
8344 George E Stebbins
8357 Mrs Pauline Mayo
8361 Albert A Smrecek
8371 Lyman T Fields
8373 Joseph J Ferrari
8376 Benjamin T Schladinhouffen
8380 Kenneth E Paine
8387 Walter H Parker
8410 John Dubuc
8417 Rodney C Rosati
8426 Harry J Rivers
8428 Lawrence LaRoche
8430 Herbert M Baker
8431 Joseph P Losito
8432 Charles A Barcomb
8433 Robert C Hubbard
8434 Leopold G Gilbert
8435 Anna F Shiel
8436 Charles P McDonnell
8438 Francis S Holt
8448 George A Cizek
8460 Fred R Nye
8469 Donald P Duress Jr
8470 John J Kelly
8472 John Magni
8473 Frederick H Sibley
8479 Francesco Raimondi
8502 William S Crittendon
8504 Ernest J Graveline
8513 Francis R Bedard
8515 Hayden F Spencer
8520 Elliot V Hathaway
8522 John C Kiefer Jr
8540 John J Trank
8545 Charles E Patch
8548 Ernest W Kestner
8549 Joseph A Colitti
8551 Victor D DellaGuistina
8553 Joseph V Bencivenni
8554 John M Schwartz
8558 Albert L Allwood
8559 Theodore E Pomeroy
8572 Edward Montagna
8575 Edward W Montanari
8581 Carmino P Spagnoli
8584 Eugene Lavalette
8587 Judson W Hastings Jr
8588 Mrs Mae E Casey
8595 Louis A Maddaloni
8605 Nicholas J DiVirgilio
8610 Thomas J McGovern
8621 Robert T O'Neill
8628 George S Moriarty
8640 Isadore W Scherer
8645 Reed C Aseltine
8669 Patrick E Granfield
8674 James F Maybury
8682 M Deloghia Trucking Inc
8688 Robert G Christopher
8693 Leo J Grassilli
8707 William G Sorra
8713 Harold H Rafuse
8715 Alfred L Montagna
8720 John J Ryan
8723 Vincent E Perrotta
8727 Mrs Myrtle O Langton
8733 Samson Aluminum Products Inc
8736 Domit J Shaer
8738 Randolph E Caney
8740 Mrs Minnie R Lettis
8748 Raymond J Fahey
8750 Ronald Lawson
8764 Louis J Deni
8767 Frank P Dialessi
8770 Mrs M Julia Bourque
8773 Walter Root
8778 Dominick DeFilippi
8789 Silas J Rogers
8796 Michael F Solitario
8801 Clement J Camp
8805 Willard H Young
8806 W John Lynch
8813 Ernest J Dwyer
8827 Edward A Ludwig
8839 Emil E Jaeger
8841 James J Benerakis
8845 William E Budarz
8846 Andrew H Rastallis
8850 Henry Toton
8859 Ace Beer Cooling Systems Co
8859 Lucien J Marcotte
8861 Angelo C Quaglini
8862 Anthony L Buoniconti
8865 Daniel R Sosnicki
8866 Philip A Blascak
8868 Alcide W Cote
8872 Martin J Lyons
8882 Richard J Longtin
8888 Pioneer Die Co Inc
8891 Albert J Fountain
8892 Wilfred C Lewis
8894 Theodore A Carpenter
8896 Joseph G DeChristopher
8908 Duncan M McDonald

RE 2

8912 George Clark
8919 Harold E Walker
8925 Marchegian Club Inc
8934 Louis P Plante
8936 Charles L Norton
8946 Phillip R Pinkham
8948 Kenneth P Barkett
8949 Roger R Remington
8959 John C Sarkis
8961 George A Fenn Jr
8963 Frank A O'Clair
8964 Michael A Dorescenzi
8966 Harold C Atwater Jr
8978 James P Grady
8979 Joseph U LaPorte
8980 Louis Germani
8981 Douglas Crook
8982 Walter J Szalicki
8984 Peter C Crotti
8988 The Bryant Co
8989 Edward E Bagg
8991 Watson E Sanborn
8996 Eastern Auto Body
9001 Mrs Irene E Powers
9006 Timothy T Herlichy Jr
9007 Albert C Meyer
9012 Leo R Burgess
9013 John J Coman
9014 Roy E Crosby
9022 Park Motel
9026 Gary E Mahoney
9035 Walter A Marcinowski
9037 William C Calcidise
9046 Warren A Larivee
9048 Edward Socker
9056 Joseph Nimmo
9063 Keith D Smith
9066 Gilbert S Gardell
9069 Walter M Boehlman
9071 Loral Coffee Shop
9071 Alphonse A Moccio
9072 Mrs Edith E Sager
9080 Frederick W Anderson
9084 Angelo J Mattina
9088 David Wright Jr
9089 Edward W Schmidt
9092 Carl H Nystrom
9103 Edward W Miles
9107 Thomas F Reidy
9120 Mrs Annie A Washburn
9135 Roger B Gould
9141 Theodore E LaRiviere
9156 Vito N Depalo
9161 Raymond J Mulcahy
9174 Merrill J Kanowski
9177 C J Pomeroy Realty
9177 Carleton J Pomeroy
9178 Mrs Daisy G Johnson
9179 Mrs Anna Korzeniowski
9181 Angelo DeCaro
9181 Frank DeCaro
9186 Arthur E Hughes
9187 Harold N Porter
9188 Clifford D Belden
9194 Philip J Imbarrato
9206 Letourneau & Youngs
9212 Harry E Waugh
9215 John W Brown
9217 Victor F Rothus
9221 John Santini
9227 Donald J Rourke
9229 Mrs Dora B Wilson
9233 Bernard F Leger
9243 Herbert C Litchfield Jr
9244 Victor J Bourbeau
9250 William R Cass
9251 Vital A Ouellette
9253 Stanley G Fraczek
9255 Walter F Sauczuk
9258 Kenneth W Hill
9261 George L Norris
9273 Donald H Holman
9277 A L Remington Co
9278 Philip LaChapelle
9280 John D Brown
9284 Mrs Ruth N Mather
9294 John J Dean
9296 Ross K Marble
9306 Leonard F Manhart
9311 Kelly's Market
9315 Joseph E Morales
9323 William J Fitzsimmons
9331 Mrs Alice E Tunnington
9334 Mrs Suzanne R Uhl
9338 Theodore Bulewich
9342 Roland A Jacobs
9345 Ralph N McCarroll
9346 Robert Watson Jr
9348 John J O'Neil
9351 John W Cross
9355 Fred C Hersey
9359 Henry D Martel
9360 Mrs Caroline Roberts
9363 Vincent G Moccio
9368 Warren C Spear
9369 VanHorn Social Club
9370 Walter J Pulaski
9375 Walter Witaszek
9377 Frank W Carney
9383 John H Liptak
9386 Elms 5¢ to $1.00 Store
9392 Fred J DeGray
9394 Albert V Jones
9397 William B Smith Jr
9403 Peter C Gubellini
9408 Victor A Paier
9410 Fred J Roberts

RE 2

9415 Leslie J Noftall
9426 Wyatt Bookkeeping Service
9426 W Arthur Wyatt
9427 Edward J Redmond
9430 Donald R Langevin
9432 Chriscola's Farm Equipment Inc
9433 Mrs Aline I Deraleau
9437 Henry M Gauthier
9445 George J Washington
9447 Mrs Marian G Worden
9451 Edward G Bertram
9457 Joseph H Serra
9460 John L Green
9462 James L Spates
9464 Henry C Krepela
9468 William A Hosmer
9472 George W Porter
9476 Gordon B Pillsbury
9481 David J Romano
9488 Ruth A Curtis
9494 Louis M Melchiori
9495 Frederick E Reynolds
9503 Otto A Koerner
9505 William F Kozak
9511 Mrs Mildred B Tirrell
9512 City Eaves Trough Co Inc
9521 Mrs Elsie M Crowe
9524 Margaret C McDonough
9531 Charles F Raloff
9537 West Springfield Motel
9539 Ector L Piccoli
9546 Florade Syrup Corp
9547 Louis A DiSieno Jr
9552 Edmund R Ryan
9553 Stanley J Zokos
9558 Bernard J O'Reilly
9561 Maple Curl
9561 Maple Curl Shop
9566 Andrew Chriscala
9566 John A Crawford
9581 Secondo Guerre
9584 Wallace O Bagg
9585 William E Sullivan
9392 Joseph B Hebert
9600 Mrs Anna V Hegeman
9601 W T Grant Co
9606 Theodore T Cieboter
9607 Edward T Mish
9615 John D Donaldson
9618 George Maxwell
9623 Ruth L Bengston
9623 Mrs Esther A Brown
9633 Eagle Auto Body
9638 Mrs Lillian M Crowley
9656 Roland Bourre
9660 Daniel J Lynch
9667 Allan P Collins
9680 Roger L Casavant
9688 John J DeFilipi
9689 Dumond's Window Glass Co
9689 Ernest E Dumond
9704 Calvin S Phillips
9717 Charles H Pope
9729 Vincent E Johnson
9733 Albert J Michaud
9741 Art Cleaners & Dyers Inc
9743 Raymond E Landers
9746 Clayton F Harrington
9750 Ralph D Pond
9753 Agawam Pharmacy
9756 C Boleslaw Roszko
9765 Richard C Gardella Jr
9773 D Keigh Taylor
9777 Lawrence A Theobald
9780 Thomas J Connor
9785 Andrew A Sylvester
9786 Joseph Pisano
9787 Rose J Barkett
9791 Barry Coal Inc
9793 John F Rosati
9797 Joseph F Bertera
9803 Stanley F Drzyzga Jr
9825 Mrs Leonora A Jangrow
9828 Reginald A Bewes
9835 Lesslie W Smith
9836 Donald Turgeon
9837 Assad J Karam
9839 Charles J Krepela
9851 Philip E Lundquist
9872 Mrs Margaret C Barrett
9874 Mrs Jeannette E Mahoney
9874 Edmund F Mahoney
9889 Donald J Noyes
9896 Philip B Young

RE 3

0004 Wallace D Scott
0005 David A Pullen
0007 Walter P Garvey
0016 Edward H Baldwin
0023 Mrs Carrie A Camp
0032 Charles N White
0034 Maurice H Puffer
0036 Dana R Gray
0042 Calvin C Colburn
0046 Clinton H Whitmore
0047 Frank A Marsh
0450 Robert W Piquette

RE 3

0051 William Caswell
0055 Raymond A Dumas
0065 Earl J Neill
0070 Herbert E Kimball
0071 Jennison Oil Co
0071 Mrs Evelyn R Jennison
0078 Cuyler P L Smith
0086 Lee A Brownlow
0119 Edith C Rowley
0121 Joseph P Ardizoni
0133 Earl C Bradway
0134 Thomas Nicholson
0135 Alvah W Elzerman
0147 Arthur F Nascimbeni
0150 Arthur E Lonzo
0154 Julian A Urbinati
0155 Dominic Cristoforo
0162 P & B Excavators
0162 Sarkis A Piligian
0165 William E Dow
0167 Alfred L Mutti
0171 Robert S Krause
0174 Gerard J Maynard
0177 Ignacy Zaucha
0178 Arnold P Estelle
0183 Edmond R Fortini
0185 Frank G Real
0186 Victor J Moreno
0187 Mrs Jennie E Pool
0189 Russell T O'Neil
0192 Alfred E Zombik
0201 Thomas J Doody
0206 Leopold S Sokolowski
0207 Luther G Joyce
0218 Frank H Simone
0220 John F Panda
0226 Kathleen E Hayes
0232 Eugene J Uhl
0235 Guy M Harris
0238 Mrs Bertha E Richards
0245 Thomas J Kennedy
0246 Harold E Bellner
0254 Joseph Mathias
0285 Robert S Davis
0288 Mrs Mary M Ridgway
0290 Edward H Picard
0291 Mrs Elizabeth K Todt
0295 Bernard W Popp
0301 Charles A Bennett
0302 Pioneer Sandblasting Co
0302 Mrs Maria Marinetti
0310 Stephen G S Fopiano
0327 Herman A Knight
0328 Paul L Scevola
0334 Agawam 10 Pin Lanes
0337 Gilbert L Anable
0342 Mrs Ethel M Bessey
0345 Donald E Abbe
0353 Howard J Cosgrove
0366 Harold J Vrenna
0367 George F Wilmes
0372 Edward T Sheehan
0374 Richard J Ronayne
0377 Anthony B Cellilli
0404 Philip Nassif
0435 Agawam Associates Inc
0435 Longo Electrical Co Inc
0446 Howard E Remington
0454 Ralph A Landry
0457 John S Jeserski
0461 James N Wesson
0463 Robert F Quigley Jr
0468 Ramon M Wojcik
0483 Romeo J Beauregard
0490 Walter V Shearer
0514 Lyle D Stott
0517 Riverdale Auto Body
0522 Emmit J Line
0523 Park Avenue School (West Springfield Town of)
0545 Mrs Theresa M Porter
0547 Earl R Randall
0555 Joel E Stuart
0559 J Philip Ashton
0569 Mrs Rosealba M Whitney
0571 Mrs Carol Q Aitcheson
0573 Mrs Maria A LaPalme
0574 George E LaRue
0581 Mrs Theresa Fiorini
0586 Dominick E Pisano
0590 Harry C Halstead
0606 Richard F Dutton
0608 Chester A Sawyer
0615 Western Beef Market
0618 Mrs Mary M Helliwell
0622 Godfrey A Levy
0632 Mrs Genevieve N Wholean
0638 Leonard C Pratt
0639 James W Robbins
0640 George Symington
0641 Frederick T Ready
0655 Louis C Curto
0657 Thomas J Leahy
0658 Walter J Anderson
0661 Harry E Burke
0662 John W Kan
0673 Ulric J Bergeron
0677 Carl H Stender
0685 Albert H Morris
0687 Mrs Edna M Parker

RE 3

0690	Alcide J Cyr
0698	Kenneth A Burr
0700	Aram J Bedrossian
0701	Lawrence A Volkmer
0713	Mrs Alice M Sullivan
0718	Donald M Gilette
0722	William F Cassidy
0725	Mrs Lena M Plankey
0739	Thomas E LaBranche
0740	Mrs Katherine A Frodema
0746	Donald M Demarest
0753	Frank L Schadlich
0759	Joseph W Myers
0763	Kenneth L Maltese
0767	George C Withee Jr
0773	George C Smith
0780	William H Klinger
0809	Arthur J Payette
0814	Paul H D'Amour
0819	Frank D Davis
0823	Ralph A Minkler
0832	Charles A Lane
0837	Paul A Labbe
0844	Howard I Parker
0845	John J Germano
0852	Mortimer H Cabot
0856	Leon H Gagne
0857	Charles Robert
0872	James F Randall
0875	Century Shoe Fair
0898	Adam E Letendre
0901	Edward J Hartland
0903	Mrs Dora V Jones
0911	Earl S Spaulding
0914	James L Doverspike
0915	Charles F Gildersleeve
0916	Mrs Olive M Gouchoe
0934	Angelo Orefice
0935	Daniel C Murphy
0945	Theodore A Smith
0950	James W Moffatt
0954	Mrs Cecelia H Slowik
0959	Carlo F Bonavita
0964	John J Murphy
0969	Alphonse E Lussier
0973	James R Gamble
0988	Wylie C Hubbard
0997	Hiram H Fox
1000	Mrs Emily R Risley
1003	Irving I Dean
1004	Emil E Laflamme
1008	Primo S Nannini
1017	Warren H Wells
1018	James S Pickrell
1021	Walter J Kendra
1025	Arthur W Kroll
1027	Delmo J Porter
1028	Alfred F Booska
1029	Richard C Flagg
1031	George W Rodier
1058	Irwin B Franklin
1062	Mrs Lois C Barden
1063	Jenni's Beauty Salon
1068	Helen L Custer
1073	Robert S Brown
1077	Mrs Fae N Bresnahan
1085	Mrs Violet P Walters
1086	George A Provost
1159	Norman's Insurance Agency
1179	Front Street Market
1191	Mrs Rose E Letellier
1193	New England Door Closer Inc
1194	Phoenix Mutual Life Insurance Co
1208	Peter G Volanakis
1210	Richard M Moran
1214	Laurence P Mutti
1226	Edward H Fitzgerald
1230	Mrs Irene M Diamond
1240	Donald E Lane
1241	Harry W Cesan
1250	Charles E Dumais
1251	Arthur Mistos
1254	Michael G Compofredano
1258	John R Peterson
1275	Edwin R Crocker
1285	Raymond R Davignon
1288	Arthur F Ryan
1289	Thomas A Coughlin
1296	Mrs Bernice T Patnaude
1334	Charles F Griggs
1347	Ralph E Kelley Jr
1355	Jean B Beaudet
1360	K Miller Tool & Mfg Co Inc
1369	John Tronconi
1377	John F Anderson
1379	Joseph Smith
1382	Lawrence E Kittler
1385	George L Meiers
1387	Lennon Tea Co Inc
1390	Victor L Rivers
1408	Joseph A Fabbri
1414	Nino Borgia
1418	Pleasant Electric Co
1420	Earl S Chapman
1424	Mrs Lillas G Zografos
1429	Robert J Thomas
1437	Alfred A Bernard
1440	Mrs Ruby E Brick
1442	William Kirkcaldy

RE 3

1450	Leland N Vandini
1457	George C Babachicos
1458	Harry A Hart
1462	Mrs Mary A Cavanaugh
1474	Riverdale Cabins
1474	Mrs Lura M Lyman
1475	Donald J Conklin
1479	Henry A Haas
1487	Mrs Geraldine A Dearborn
1496	Albert J Lalonde
1497	Edmund W Govoni
1511	Raymond J Bolduc
1512	Richard P Allen
1522	Oscar W Jolly
1529	Mary H Hogan
1533	John R Prenosil
1545	Charles W Sauter Jr
1551	Rehor's Cleaners & Dryers
1554	Howard T Brumley
1561	William A Casey
1568	Mrs Josephine Angelini
1571	Maude P Barnabe
1572	Theodore H Taylor
1575	Norbert E Racicot
1577	Joseph W Bercier
1578	Carl B Smith
1582	Harold Fisher
1584	Day Radio-Television Service
1585	Mitchell S Moraczewski
1586	John H Mikszewski
1588	Brian F Silvia
1591	Stanley J Edwards
1596	Richard M Hartmann
1608	Francis J Gensheimer
1613	Otto Halbach
1616	Bernard A Torino
1618	Memorial School (WSpfd Town of School Dept)
1631	Peter J Kaloroumakis
1656	Mrs Mafalda Maccio
1670	Mrs Anna Dzubek
1676	Charles G Wood
1681	Henry T Phelps
1684	Earle J Pickard
1686	Thomas F Tourville
1690	Robert N Giustina
1694	Emile R StDennis
1695	William H Cunningham
1702	Peter J Korpac
1721	Victor P Ferrarini
1739	Raymond A Tesini
1740	John B O'Connell
1745	Gerard L Gariepy
1759	Domenick DelBuono
1760	James A Stafford
1775	John A Farrington
1778	Leon F Bradway
1783	Slight's Cabins
1783	Mrs Josephine E Slight
1791	James C Gallatin Jr
1792	Wallace B Meade
1805	William L Barschdorf
1808	Francis A Laframboise
1811	Agawam Ten Pin Lanes Inc
1818	Mrs Florida E J Vasa
1820	Stella C Urban
1830	Charles L Hovey
1832	F W Woolworth Co
1834	Mrs Edna Epaul
1848	Max F Szostkiewicz
1854	Maurice F Ronayne
1860	Birchall Press
1866	John G Colburn
1868	Albert J Borkosky
1869	Rev John P Shannon
1881	Frederick E Duclos
1892	Warren H Brown
1897	Natale V Cirillo
1906	Edwin R Blanchard
1910	Eugene J Boisselle
1913	Robert D Patten
1918	Robert B Carney
1924	John Korpac
1929	Willis K Hart
1932	Attilio Ferrero
1933	Edward M Coogan
1935	Anthony E King
1939	Mrs Albina T Masi
1940	Meredith R Turner
1943	Lawrence R Andrews
1952	John P Monko
1963	Frank Calabrese
1975	Clyde J Hamlett
1978	Julian W Cassady
1981	Guido N Carestia
1985	Elizabeth P Dame
1992	Marcel W Bouchard
1995	Stanley A Whitlock
2004	Henry Roberts
2007	Jacob W Kohl
2009	Whitney Name Plate Co
2018	Harold C Lindberg
2019	Richard P Carbone
2025	Harold O Stanton
2046	A Michaelian & Sons Floor Covering
2048	Edward M Deloghia
2052	James E Lanoue
2054	Andrew S Hodge Jr
2058	James W Birchall
2064	Joseph A Muir

RE 3

2069	Felix H Morin
2085	Ernest G Cushing
2086	Mrs Sophia M Craig
2097	Mrs Elsie L Madison
2111	West Springfield Cleaners & Dyers
2161	Black Horse Motel
2167	H P Hood & Sons
2201	Mrs Mae LeClair
2231	Eden Garden Center Inc
2238	Donald D Douyard
2249	Mary A Gleason
2250	Mrs Ersila Francolini
2276	Mrs Merida M Hartland
2282	H Thomas Foley
2291	Eugene E Giard
2295	Edith M Alderman
2298	Edward C Feige
2302	Hotel McDonnell
2302	Melody Lunch
2302	Melody Bar
2307	Stanley H Luce
2310	Frank J Zelago
2321	Everett D Woodbury
2325	Mrs Rose A StLouis
2328	Coleman L Moon
2342	Ernest J Bovat
2348	James S Davidson
2350	Lawrence L Vedany
2355	Haig Bozigian
2357	Anthony Fassnacht
2358	Lionel J Rolland
2362	Harry R Wiskocil
2367	Thomas J Pierce
2368	Mary W Buckley
2372	Francis W Powling
2382	Mrs Bessie M Korsen
2406	Mrs Gertrude A Smith
2425	William C Syriac
2426	Asilio A Lomdardi
2431	Ernest H Johnson
2432	Tony Meccia Inc
2432	Anthony E Meccia
2433	William J Blake
2435	Donald E Demarais
2442	Arthur J Savoie
2443	Alice A May
2447	West Springfield Plumbing Supply
2455	Therrien A E Building
2455	Antonio F Therrien
2465	Ernest G Brusseau
2482	J F Hayes Paint Shop
2492	Edward A Grimes
2497	Robert S Spencer
2502	Mrs Jacoba H Van-Deene
2503	Leland C Hart
2504	Harry Carter
2506	William M Hupfer Jr
2509	Mrs Josephine J Lynch
2514	Stanley P Poremby
2529	Charles O Cavanaugh
2535	Kenneth P Avondo
2536	Wayne B Gates
2550	Leon W Pease
2558	George A Scannell
2560	Clayton C Atwater
2565	Mrs Ida E Neal
2566	William J Conway
2568	John F Real
2584	Merrill O Tisdel
2598	Merton E Wills
2601	Montefiore Daniels Jr
2609	Mrs Jessie J Goodhall
2611	Otto J Olsley
2613	Earl E Simmons
2617	Mrs Blula V Griffin
2623	Jacob Labb
2627	Leo A Dumond
2629	Albert L Richard
2631	John J Krook
2633	William J Pajak
2639	Herbert M Reed
2645	Niels Jensen
2646	Frederick E Desjarlais
2662	Henry G Dickinson Jr
2668	Herman A Provost
2675	Clifford A Devins
2676	Mrs Louise J Hildreth
2678	Joseph T Ryan
2680	Thomas J Shea
2685	Kenneth L Mattoon
2690	Theodore O Bjorn
2691	Thomas R Campbell
2704	George O McGlynn
2706	Mrs Emma R Buckley
2709	Max R Flematti
2723	Bernard J Smith
2739	Mrs Mary H Dunse
2744	Russell H Brassard
2752	Robert E Howe
2753	William D Welch
2756	Mrs Margaret M Collins
2768	Alexander M Day
2770	Riga Electrical Corp
2778	John C Cody
2784	Anderson's Nurseries
2792	William C Lee
2797	Frederick Kabarsky
2808	Vincent Petrangelo
2813	Helene's Beauty Shop
2827	Theodore A Crouss
2829	John H Bodurtha
2837	Mrs Katherine Liquori

RE 3

2842	Raymond E Lyons
2847	Park Garage
2855	Thomas A Doe
2856	William Lindsay
2858	Robert H Menard
2860	Ronald C Atwater
2866	Carlton R Pringle
2883	Bernard P Pichey
2884	Elm Auto School
2889	Robert Hall Clothes
2890	Thomas P Dennis
2896	Francis E Evans
2897	Mrs Catherine E Curley
2898	Robert J Bovee
2909	James R McGrath
2926	George E Andrews
2930	Gordon S Dodge
2939	Frank L Celustaka
2943	William P Stoughton
2945	George T Romer
2947	Michael A D'Angelo
2948	William J Guevin
2949	Charles Kaplewski
2952	Frederick Francesketti
2965	Raymond A Orsi
2981	Mrs Ida J Bondi
2985	Armand A Bachand
2986	Clark Paint & Varnish Co Inc
2994	Mrs Edith E Norton
2995	Alphonse M Albano
3007	Edward J DalMolin
3023	Charles E Leopold
3025	Casimir Korabowski
3032	National Guard Company B-1st Battle Group 104th Infantry (Mass Commonwealth of)
3036	Bruce P Notman
3044	Mrs Hazel G Townson
3048	Benigno D Baez
3051	John E Keyes
3056	Malcolm A Richardson
3061	Charles M Wolczko
3064	Vaugh A Lowell
3077	Joseph S Gusek
3083	Charles G Hillias
3085	Daniel T Szymonik
3086	William J Coughlin Jr
3088	Elmer Cascio
3090	Charles S Wagner
3100	Clarence M Edwards
3151	Riverdale Gardens Nursing Home
3165	Mutual of New York
3171	West Springfield Gardens
3178	Samuel Black Co
3211	Robert J Smith
3213	Arthur V Morin
3221	Frederick E Rommelfanger
3223	John C Golden
3224	Joseph Gauthier
3227	James B Biuso
3231	Peter T Sarant
3239	Frank S Cizek
3245	Henry A Stryszko
3249	William C Crean
3251	Charles W Ladabouche
3253	Richard E Condon
3259	Sylvio R Lentendre
3261	Anthony J Slowick
3265	Edwin W Strom
3298	Joseph N Marieb
3303	Andrew C Galiano
3304	Ronald R Napolitan
3309	E Frances Dearden
3319	Joseph F Tarini
3336	Brandon W Letellier
3341	Daniel T Setchell
3352	James F Donovan
3362	John H Kummerfeldt
3364	Gerard P Connor
3376	Vigilio P Pescetta
3378	Edmund F Swords
3385	Dwight M Smith
3401	Lawrence G Bulduc
3403	Clifford D McQuade
3409	Charles E Baiardi
3411	Albert E Desaulniers
3422	James E Griffin
3440	Lantern Lodge Motel
3447	Raymond J Wright
3470	Fullam & Co
3471	Robert D Tonelli
3473	William T LaMontagne
3480	Fred J Heiden
3482	George E Gosselin
3486	Elmer J Kelly
3488	William J Callahan
3491	Joseph M Mullen
3496	Gordon R Taylor
3500	Ronald T Fredette
3514	Robert A Binnenkade
3536	Walter H Burns
3540	Frank Lambert Jr
3554	Clark Paint & Varnish Co Inc
3558	David E Parent
3565	Eugene F Sullivan Jr
3577	Dudley K Badurtho
3586	Nye W Austin
3589	John J Quinn
3595	Steven W Sliech Jr

RE 3

3596	Mrs Florence M Ward
3609	John F Daggett
3622	Neilson R Ferrero
3623	Willis P Shaylor
3633	Arsene P LaFortune
3647	George W Johnston
3649	George W Smith
3650	Mrs Mabel E Hynes
3653	Thomas D Hess
3657	Mrs Elizabeth N Harrington
3660	William J Malley
3662	Henry W Sikorski
3668	Roger A Duprat
3678	John Cena
3679	Third National Bank of Hampden County
3680	Frank A Cantalini
3683	Charles E Hall
3688	Thomas A Nostin
3711	Leonard W Lambert
3719	Stanley J Krawezynski
3737	Stanley Stevens
3748	John B O'Brien Jr
3751	Glen N Trombley
3755	Glenwood Burgoyne
3759	Howard Shapiro
3764	John J McLaughlin
3770	Alfred M Kuhn
3783	J William Fanning
3786	John J Collins
3787	Mrs Helen M Lynch
3796	Thomas L Blanchard
3802	Stanley Prova
3803	Mrs Onelene D Dufresne
3804	Edward C Burke
3818	Stanley J Mikuski
3824	The W J Donovan Co
3825	Joseph V Bencivenni
3826	Albin J Popko
3830	John E Wylie
3833	Sealer of Weights and Measures WSpfd
3848	John J Catania
3856	Mrs Edith M Stein
3866	James W Wall
3873	Edward P Parker
3874	Otto A Paier
3893	Thomas H Kenney
3902	Sarat Ford
3902	Sarat Motor Sales
3902	Sarat Motor Sales Body Shop
3903	Joseph Forlini
3909	Fred H Gentsch
3910	Arthur L Remington
3911	Henry D Johnston
3912	George Graham
3916	Main Street School WSpfd
3931	John C Belyeu
3946	Warren E Wright
3947	Caspar Lauritsen
3951	Mrs Helena S Fisk
3952	Aimme J Peloquin
3955	Joseph F Harrington
3965	Richard M Davenport
3972	Mrs Olivette G Reardon
3978	Anthony A Zepko
3985	John B Junkala
3989	Robert A Bouchard
4007	Edward L Gerstun
4017	Parkside Pharmacy Inc
4026	Francis E Bouley
4030	Mrs Betty A Parker
4031	Laval W Boissonnault
4033	John J Bryden
4040	Lucius J Weeks
4041	Little Sun Valley Skating Club Inc
4043	Charles T Hare
4049	Harry A Boniface
4061	Charles A Webber
4047	Louis Market
4085	R & R Dental Laboratory Inc
4096	Raymond J Danton
4098	Mrs Belle N Hall
4127	Cordner Co Inc
4127	S J Cordner Co Inc
4134	Pioneer Valley Plastics Co
4143	Timothy W McNamara
4155	Matroni and Cappola Insurance Agency Inc
4161	Gilbert & Barker Mfg Co
4196	Wayside Inn Inc
4198	Leon B Hamilton
4211	Omer Rousseau
4215	Julian C Waniewski
4218	Albert Boissonneault
4225	Robert E Nelson
4235	Mrs Margaret A Hickey
4248	Charles E Quinn
4250	Harry A Boniface
4259	Paul J Downey
4261	Nino Boccaisle
4265	Gertrude M Tucker
4268	Cresentino Brunetti
4282	Frank Lasky
4284	Richard V Ludden

RE 3

4293 Jerome F Lefebvre
4300 Milton J Collins
4316 Basil E Duffy
4320 Pascal R D'Alise
4321 Richard A Rovatti
4326 Watson L Kendall
4327 George M Griffin
4328 Frederick J Scott
4329 Raymond C Combs
4334 Andrew R Palpini
4336 Eugene E Guyette
4345 Frank J Cizek
4365 Mrs Madeline H Ryan
4379 Mrs Stella M O'Malley
4381 Daniel T Sullivan
4391 Charles H Robinson
4393 Fred Kruger
4412 Mrs Clara M Cody
4420 Ralph A Benjamin
4425 Aborn Tool Co
4429 Mrs Anna M Noret
4431 Frank Scevola
4445 Mrs Evelyn G Waters
4446 Charles R Curran
4454 Newell E Boober
4461 John J Kennedy
4463 Joseph C StOnge
4478 Donald E Perry
4482 Francis H Gallagher
4493 James K Wilson
4507 Harold T Magagnoli
4513 Frederick Nardi
4516 Party Service Inc
4523 Thomas H Casiello
4525 Henry E Calabrese
4530 Mrs Catherine Prentiss
4536 Celso P Fortini
4540 Philip C Hickey
4547 John R McCarthy
4550 Donald S Gosselin
4553 Henry M Carey
4555 Ralph S Woods
4567 Gino P Carestia
4568 Bernard F Sitek
4576 John L LeClaire
4579 Frank & Tito Beauty Salon
4584 James D Fogg
4592 Michael P Chiapputi
4603 Albert G Ferioli
4609 Andrew R Tranghese
4612 Howard F Thomas
4618 Maurice A Hannigan
4620 Emmett P O'Connell
4639 Harold O Haglund
4646 Laurence G Read
4653 Roy S Duvall
4663 Lawrence F O'Brien
4664 Anthony W Bober
4676 Russell W Tapley
4683 Robert A Guiel
4685 Daniel B Rousseau
4686 James H Calli
4687 Louis J Farley
4688 Norman G Gousy
4694 Francis P Hersey
4695 Charles L Rhodes
4710 Joseph P Norman Jr
4722 Leo L Balboni
4732 Mrs Lena M Faye
4737 Harold R Dunn
4738 James J Hayes
4740 Edward E Williams
4753 Romuald D Marr
4755 The Arms Inc
4756 Arthur F Whitehead
4757 Charles H Ferris
4765 Thomas Leduc
4766 Mrs Alice M Kane
4767 Domenich J Nostin
4769 Edward Perreault
4776 Michael P Montagna
4778 Edwzrd B Kelly
4781 George M Volikas
4784 Lawrence H Bassette
4785 P F Osgood Refrigeration Service
4785 Mrs Hazel E F Osgood
4795 Mrs Annie T Walsh
4796 Robert W Bozenhard
4801 Allen D Paley
4815 Thomas A Fazio
4818 Richard W Colburn
4821 Dominick Rescigno
4824 Joseph A Dudek
4828 Mrs Lottie S Kuskalis
4831 Elwin J Tallman
4842 Daniel Sullivan
4850 Ronald E Daniels
4862 Andrew Burgess
4865 Stephen E Okolita
4874 Donald A Rivers
4880 W G Meade & Son
4880 Joseph W Meade
4893 Edward J Brine
4901 John F Schutt
4920 Howard S Rich
4924 Joseph Voislaw
4925 Rudolph L Simchak
4929 Theodore T Rockwell
4932 John B Eirich
4944 John E Sheehan
4947 Samuel B Tarnauskas
4951 Raymond L Smith
4960 Edmund Lovett Jr
4964 Charles B Barker

RE 3

4966 John H McCarthy
4967 John N Magovern
4973 Patrick A Corey
4976 Mrs Mildred V Marquardt
4978 Eugene R Gendreau
4979 E Douglass Henrickson
4982 Paulines Beauty Shop
4982 Ronald J Gibbs
4983 Mrs Sadie A Meltzer
5005 Paul R Cinq-Mars
5011 Robert J Morrison
5016 Alexander M Wills
5019 William G Sweenor
5020 William R Chiba
5022 Stephen S Nowlan
5025 Roland R Remington
5031 Thomas B Fearn
5035 Mrs Salomeo G Olbrych
5040 John J Foran
5042 Ovide A Lavallee
5053 Thomas M Danford
5063 Mrs Juanita M Weston
5067 John E Calabrese
5069 Joseph A Niedzielski
5076 John Mergerian
5082 Norman R StAmand
5089 Devino F Galloni
5092 George L Howe
5101 Eastern States Exposition
5117 Readers Digest
5151 Castro Convertibles
5155 Abrasives and Tools Inc
5160 John E Brady Jr
5161 Atlas Shell Casting Co Inc
5165 Stanbrook Stationery Co Inc
5189 Tri County Contractors Supply Inc
5198 Mrs Teresa H Morin
5208 Harold F Potts
5228 Mrs Dora M Huckins
5240 Arthur Leclerc
5259 Harvey J LaVallee
5262 Roger R Bibeau
5270 Wallace M Preston
5272 Mrs Doris L Psholka
5276 Leslie J Moore Jr
5277 Merwyn B Farnsworth
5282 Neisner's
5314 Chester T Okolo
5315 Smith T Rovelli
5322 Russell H Robinson
5325 James E Barry
5326 Apolodore LeDuc
5334 Zaven K Vorperian
5337 Romeo L Rossi
5347 Patrick D Carey
5355 Etta T Blaisdell
5376 Sheldon Bradley
5407 Joseph A Czerpak
5409 Robert H Andruss
5421 Clayton E Brown
5426 Hubert J D'Ambrosio
5434 William S Harrington
5435 Eugene H Lund
5438 Joseph A Ferraro
5443 Richard G Deraleau
5456 George A Hubbard Jr
5458 Antonio P Zucco
5459 Henry E Riopel
5460 John B O'Brien
5465 Eugene L Bernatchez
5469 Anthony Pacitti
5472 United Rent-Alls
5474 Elroy R Benjamin
5490 Robert R Terzi
5494 Walter J Slinsky
5497 Mrs Anna M Hubert
5507 Frederick P Tulip
5515 Ralph W Hall
5516 John J Lynch
5542 Mrs Paula Wolter
5549 Norman R Grise
5576 George R Andrews
5580 Aniello D Mastrianni
5581 Albert Scafuri
5585 Lawrence D Kelley
5605 Edward J Grassa
5624 Dalton L Kinsella Jr
5631 Douglas N Stevens
5633 Edward S Connor
5649 Paul G Pohl
5660 Frank W Krupczak
5664 Abel J Parent Jr
5665 Daniel J O'Connell
5683 Arthur Hildebrand
5688 Felix Imelio
5690 Walter J Kane Jr
5697 Wyly E Brame
5703 Clutch and Friction Service
5707 Raymond J Girotti
5714 Theodore Demas
5719 Hastings' Paint Co
5725 Fred E Allen
5734 Joseph Maule
5738 Mrs Magdalene Palhlmann
5743 James W Discola
5746 Nils L Hakanson
5763 Mrs Cecilia Powers

RE 3

5768 Charles L Stallings Jr
5769 Edwin J Lyman
5771 Albert J Letendre
5774 Howard E Burnham
5777 Mrs Mary E Finn
5791 Charles H Richards
5795 Springfield Loam & Grading Co
5795 Edward F Caldon
5797 Max Farnast
5807 Daniel S Carlisto
5827 William H Bromley Jr
5830 David Alvarez
5831 Fred J Burrell
5839 Anthony B Ferranti
5840 William J Fleming
5844 Alan Bardsley
5845 Mrs Louise M Volz
5858 Edmond N Hebert
5862 Harold J Davis
5866 Mrs Sarah Wallace
5867 Mrs Sarah P Bragg
5867 Ralph H Bragg
5883 Edward P Burke
5894 Walter Mayer
5895 Paul E Duclos
5900 Carlo Ronca
5916 John Ashley School WSpfd
5918 Herman A Mutti
5927 Joseph A Beauchemin
5928 Leo B Russell
5929 Clement Dupuis
5930 James T Miller
5931 Harold R Balboni
5931 Olindo Balboni
5943 William C Platenik
5958 Raymond J Donais
5959 Mrs Jadwiga Tenczar
5965 Arnold Ambler
5966 Joseph J Skrok
5969 Mrs Marie P Partridge
5974 Eugene F Kulik
5976 patton Tool Co
5978 Charles J Allen
5983 Richard J Slowick
5994 Napolitan's Poultry Farm
5994 Sabot Napolitan
5997 Edward G Prentice
6005 Walter Rohloff
6019 Albert A Lynn
6023 Fred T Koskie
6028 Edward F Moriarty
6035 Lloyd B Cogswell
6042 Keeley Bros Galvanizing Inc
6044 Mrs Mary Barbieri
6049 Bruce Chandler
6057 Joseph G Clearly
6061 Frank J Biza Jr
6065 Paul T Owens
6067 Herbert F Bartlett
6072 Frederick F Wozniak
6082 Mrs Lora F Kerr
6088 George E Schwein
6092 Paul J Conti
6102 John W Smith
6103 Earl L Hutchinson
6106 John J Begley
6120 Arthur J Fuchs
6121 Mrs Edna R Butler
6123 Anton Welker
6127 Eugene J Magiera
6133 William F Wiest
6145 Walter L Ciejek
6148 Ralph E Graves
6154 Roy F Arnold
6158 Hi-Boy Drive In
6178 Mrs Victoria E Kotlarski
6186 Edward J Daly
6194 Howard F Burke
6198 Peter C Belden
6204 Mrs Louise E Cotton
6215 Wilfred W LaBerge
6218 Laurence Gasper
6220 Nicholas Ahrens
6221 Central Package Store
6226 Lennart Holve
6261 Charles M Morse
6267 Gilbert Andrews
6275 Kenneth P Barrepski
6281 Ralph B Campbell
6288 Carlisle A Davis
6298 John N Pasneau
6300 Ella M Gosselin
6320 Winslow G Abbott
6323 Alden W Parker
6336 Thomas M Colton
6341 William A Farwell
6349 Mrs Bernice E Coons
6378 Howard W Walsh
6388 George R Russell
6391 Anthony M Guistina
6407 William E Sickler
6415 Alfred J LaBelle
6420 Paul J Ryan
6425 John C Haas
6430 Gabriel Gagnon
6432 Paul R Valenti
6434 Dominick F Maiolo
6437 Omer Rousseau
6438 Nelson J LaFrancis
6442 Mrs Effie K Morris
6449 Frederick H Unger

RE 3

6452 John Venerous
6454 Edward L Berard
6456 Noel W Shakespeare
6467 John Poulos
6468 William R White
6469 Howard P Melbourne
6475 Mrs Florence F Thompson
6480 Helen M Bright
6481 George F Parrott
6493 Jackson Chairs Inc
6493 J Philip Jennings
6502 Joseph F LaValley
6503 Robert Barrett
6514 Harold P Ouimet
6516 Francis W Payeur
6542 William H Cannon
6547 Filippa Guzman
6552 Mrs Frances L Flathers
6553 Michael J Foley
6568 Mrs Helena E Robbins
6571 Henry Duryca
6572 John S Croke Jr
6575 Harry A Alvigini
6589 Stanley A Lusczynski
6591 Mrs Pearl W Orton
6594 Frank H Fila Jr
6597 William C Barker
6605 William Davilli
6613 Early American Inns Corp
6648 Peaslee Inc
6657 Evariste D Bessette
6678 Lantern Motel
6678 Eugene Parenteau
6702 Robert W Johnson
6716 Mrs Claudia B Torrey
6718 Kurt H Kohn
6727 Paul J Adams
6736 Erwin R Schneider
6769 Mrs Janet Robert
6782 River Road Golf Range
6782 Louis A DiSieno
6783 David K Tucker
6789 William R Jensen
6801 John R Fausey School
6808 Doty Gardens
6811 Louis C Raffenetti
6812 Elm Pharmacy
6817 Robert D Kampfer
6821 Raymond A Martel
6827 Frederick L Bardwell
6837 Paul T Cummings
6842 Mrs Isabelle G Bucko
6852 Raymond C Santinello
6854 Randolph J Bertocchi
6865 Ralph W Taylor
6867 Edmund M Gendron
6870 Edward E Gossman
6875 William S Luciani
6877 Matthew A Noonan
6895 Mrs Helen P Zymba
6900 James O Girard
6901 William E Fitzmaurice
6911 William S Shindler
6914 Robert W Cusson
6917 Charles R Zimmerman
6920 John J Scales
6926 Henry F Fuss
6932 John H Maak
6938 William R Atkinson
6941 Mrs Blanche C Ferrari
6944 Mrs Antonia M Fournier
6945 Mrs Elsie S Cummings
6955 John O Rogers Jr
6965 Max S Niemiec
6970 Louis A Filios
6986 Charles M Phelps
6995 John B Duplessis
6996 Harold D Douville
6998 Rene M Boucher
7004 Chester S Shonbeck
7018 Paul Longo
7034 Henry J Kozikowski
7039 Paul L O'Donnell
7044 William M Delaney
7060 Mario A Ferrero
7069 John W Marsh
7072 Richard D Keitlen
7075 Lyncosky and Sons
7075 Mrs Annie Linkowski
7075 Frederick F Lyncosky
7076 Mrs Marjorie A Barta
7078 Everett H Bourke
7079 Joe Marieb's Furniture & Appliances
7083 Thaddeus S Saj
7089 Joseph D Annone
7092 George T Abdow
7094 Mrs Frances Brown
7096 Frances A Bryant
7100 David C Gallano
7102 Mrs Frieda DeDonato
7105 Harry R Nunn
7125 Robert F Manning
7139 George A Chapman
7145 The National Library Bindery Co
7148 Tractor & Implement Sales Inc
7150 Fred A Carlson
7152 Gerard P O'Connell
7156 Mrs Mabel H Howland
7159 Elizabeth L Rowell
7161 Anthony Saracino
7167 Peter Baevich
7173 Francis J Bassett

RE 3

7181 Preston C Brown
7202 James E Christian
7208 Howard A Fife
7228 Francis A Colli
7232 Guy J DeVito
7234 Mrs Frances I Hartwell
7236 Earl F Carlon
7238 Bernard A LeDuc
7241 Benjamin F Evans
7242 Professional Design Co
7245 Mrs Mary L McCarthy
7270 Richard A Gross
7287 Lawrence F Frenette
7288 Patrick J O'Shaughnessy
7293 Stanley I Bassell
7295 DePalma Transportation Service
7309 Raymond V Chuvala
7311 Ernest J Ledger
7313 Theodore Pajak
7316 Elton L Hedges
7318 John A Mokszin
7322 Augustus W Franks
7326 Ernest A Bleeck
7330 Mrs Eva Martinelli
7332 Boulevard Market
7336 Stephen J Bistran
7343 Earl W Fadgen
7352 William R Yelinek
7358 Edward D McMahon
7363 Armando Salzano
7364 Mrs Gertrude E Johnson
7365 Emilio J Franco Jr
7366 Joseph A Lemay
7368 John C Turner
7375 Kenneth E StPeter
7385 Ernest A Brueninger
7387 Arthur A Brouillet
7390 C Edward Lynch
7411 Robert J Meister
7413 Luigi V Perazzola
7414 Philip W Gumlaw
7424 Frank C Socker
7446 Lela M Engle
7450 Dominick D Serafino
7461 Leo A Dupuis
7462 Norman E Jenks
7464 Kenneth D Burton
7470 Mrs Carmen L Matchett
7480 Frank E Charest
7498 William E Davis
7500 J Leslie Norcross
7501 Raymond J Rosa
7525 William A Maier
7535 Daniel H Daley
7540 Roger D Milsop
7547 Norman A Rodier
7551 Chester J Matys
7552 Oscar M Giguere
7560 Woodlawn Tool & Gage Co
7571 Vera M Stevens
7577 George L Cooley
7583 Joseph J Swiensicki
7584 Robert G Wark
7593 John J Nicora
7609 Gertrude B LaMountain
7610 Howard G Drew
7619 Lawrence Barry
7628 Norman T Smith
7633 John L Brady
7633 Lawrence D Brady
7639 Lino C Gatti
7643 Roy J Tassinari
7645 Russell M Lawrence
7647 John Gilmour
7670 Stanley A Kowalczyk
7675 Louis Rumplik
7684 Ralston M Donovan
7690 Eastern Casket Hardware Co
7692 Howard E Tootill
7700 Earl F Murray
7707 Eli D Pinsonnault
7709 Clifton F Safford
7711 James J Gloster
7715 Roger W Rioux
7719 Gino S Nardi
7722 Mildred P Griffin
7735 Edison R Young
7742 Edward Artin
7751 Clifton R Gilman
7755 Robert S Baum
7756 Charles Miller
7757 Raymond G LaRiviere
7758 Jacob Karolinski
7768 Mrs Stella M DeChristopher
7779 Roger E Wood
7781 Precision Electric Co
7781 John A A Weaver
7782 Mrs Jennie L Garvey
7784 Roger S Connor
7787 Norbert S Adamski
7793 Edward P Momaney
7795 Stephen Oczkus
7797 Mrs Evelyn W Londergan
7827 Automatic Merchandising Corp of New England
7831 Assessor's Office (WSpfd Town of)

RE 3

7831 Board of Health (WSpfd Town of)
7831 Board of Public Welfare (WSpfd Town of)
7831 Board of Registrars (WSpfd Town of
7831 Board of Selectmen (W Spfd Town of)
7831 Board of Water Commissioners (WSpfd Town of)
7831 Building Inspector (WSpfd Town of)
7831 Dept of Parks and Recreation (WSpfd Town of)
7831 Electrical Inspector (W Spfd Town of)
7831 Engineering Depaartment (WSpfd Town of)
7831 Highway Dept (WSpfd Town of)
7831 Planning Board (WSpfd Town of)
7831 Plumbing Inspector (W Spfd Town of)
7831 School Dept (WSpfd Town of)
7831 Superintendent of Streets (WSpfd Town of)
7831 Town Accountants Office (WSpfd Town of)
7831 Town Clerk's Office (WSpfd Town of)
7831 Town Collector's Office (WSpfd Town of)
7831 Town Hall (WSpfd Town of)
7831 Treasurer's Office (W Spfd Town of)
7831 Veterans Service Dept (WSpfd Town of)
7831 Water Department (W Spfd Town of)
7831 Welfare Dept (WSpfd Town of
7837 Allen Lawnmower Co Inc
7902 David H Fay
7908 Richard M Cochrane
7923 Ernest J LaBranche
7934 Raymond B LaBranche
7936 George A Scannell
7945 Jessie's Beauty Studio
7948 Charles A StClair
7960 Mary R Raimondi
7861 Johnson Acoustics Inc
7861 Johnson Asbestos Co
7879 M H Catlin Insurance
7879 Pioneer Valley Real Estate Agency
7879 Harold M Catlin
7964 Mrs Lucille M McMahon
7968 Cesare Cristofori
7973 Robert J Nooney
7981 John A MacPherson
7984 Walter J Soja
7994 Frank R Knight
7997 William J Carmalt
7998 Edward E Beaulieu
8002 Emile H Maak
8003 Chauncey H Rickert
8013 Cronin Co Inc
8025 Roland D Morse
8026 StLouis Roman Catholic Church (French)
8026 StLouis Roman Catholic Church Rectory
8031 Albert J Geoffrion
8032 Leon E Davio
8039 Alfred Salomon
8044 American Painting & Decorating Co
8044 Edward R Goslow
8050 Mrs Dorothy H Guindon
8050 C Edward Guindon Jr
8055 Frederick A Raison
8057 Alexander Guiel
8064 John D Frenette
8082 George W Galiatsos
8087 Frederick A Frasco
8091 Ralph W Nutting
8097 Herbert F Binns
8104 Edward P Masi
8111 Henry G Otto
8114 Koffee Kup Donuts Inc
8115 Harold Perry
8123 Edward M Grant
8132 George J Baurle
8140 Louis E Medlock
8142 Charles E Boos
8150 David T Clark
8153 Balthas C Neukamm
8157 Harry G Faits
8158 New England Market
8158 Philip Jasmin
8167 Arseno Gallerani
8169 Oscar F Gullans
8176 Victor J Ardizoni
8179 Mrs B Clorinda Lenville
8192 Lauriente Nurseries Inc
8208 Richard A Silvernail
8233 Mrs Grace E Moren
8236 Walter Demoracki
8272 James W Rex
8283 Albert J Mason
8285 Quinto Ferranti
8292 Jack G Hebert
8298 James F Barry
8309 Edgar F Burton
8326 Mitchell S Bobrowski
8333 William V Johnson
8334 Enio J Perantoni
8338 Floyd A Oatman
8354 Vernon C Leno
8360 Oscar J Lesiege
8363 Leland A Shippie
8364 Agawam Boat Co
8367 Kenneth C Jerreld
8368 Edmond J Hermansky
8369 Benjamin W Chalmers
8377 Gerald D Moore
8378 Mrs Christine Buldra
8389 Mrs Gladys E Mongeau
8396 Joseph Vanek
8397 George L Murphy
8401 Mrs Martha R Gottsche
8411 Dennis J Begley
8411 William H Crawley Jr
8416 Nora R Noonan
8421 William J Kunasek
8424 Frederick H LaPlace
8425 Elmer Letellier
8426 W Gordon Hunter
8429 Joseph L Yelinck
8435 William F Nye Jr
8438 Mrs Gladys C Winkler
8441 Paul Halchek
8442 George H Coburn
8462 Charles C Provenzano
8463 Mrs Hortense N Merwin
8464 Edward A Beaumier
8469 David H Ruelle
8470 George Krepela
8471 Mrs Vernis L Brown
8472 Chester J Lucardi
8476 Thomas C Vella
8480 Thomas M DeFilipe
8484 John P Feriole
8494 Zigmund M Albatys
8498 Leland A Trainor
8500 Norwood's Inc
8504 James G Braica
8509 Ernest H Schaedlich
8515 Mrs Winona L Lamont
8521 Emile T Grenier
8531 Joseph N Bisenari
8539 Gabriel A Bonfitto
8540 James D MacRebbie
8545 Daniel E Shea
8580 John J Murray
8606 Harry Sutton
8607 Chester M Ziemba
8609 Harold M Roloff
8612 Stanley Stefanowich
8614 Albert J Settembro
8619 Rita C Martone
8622 Waniewski Farms
8630 Grace G Regal
8645 Frank J Fagnani
8648 Everett T Maguire
8651 Warren E Barr
8655 Mrs Ella Chapman
8664 Herman H Hooper
8667 Rita M Collins
8682 Robert F Amsden
8684 Henry Black
8690 Mrs M Ellen Dumond
8693 Mrs Mavis B Pirnie
8694 Mrs Anna J Menard
8709 Mrs Olga M Cesan
8710 Richard A Napolitan
8714 Victor E Quillard
8716 Mrs Hazel M Parker
8724 Robert A Letendre
8725 Mrs Florence M Purchose
8728 Genevieve A Cummings
8731 Gerald E D'Amour
8745 Edward D Fales
8747 John E Baker
8757 Mrs Agnes Hlavac
8764 Western Massachusetts Tastee Freeze Inc
8779 Gino A Mirolli
8780 G Philip Howland
8782 John F Walker
8791 Alfred R Bartley
8796 Raymond Smith
8800 George H Childs
8801 Philip A Lees
8805 Richard R Ott
8813 Mrs Margaret T Walsh
8816 Clifford C Gosselin
8816 Clifford G Gosselin
8826 Charles B Longley
8827 Cooley's Garage
8842 Edward E Stathis
8845 Gordon K Haldeman
8848 Sidney T Nelson
8849 Mrs Gertrude M Rivers
8852 Ralph J Smith
8853 Lawrence W Latour
8862 Alfred J Katz
8864 Lawrence Runsdorf
8868 Mrs Lorraine Brinkman
8877 Byron C Rich
8882 Robert I Berger
8885 Provost Machine Shop
8886 Augusto Scherpa
8894 Julius C Didomenicantio
8894 Mrs Theresa DiCarlo
8896 Beauty Studio
8896 Rene P Bertera
8902 Newell's Radio & Television
8903 John Konovalchick Jr
8905 William H Fenton
8908 Mrs Regina M Robinson
8916 Robert J Shea
8919 Hugo R Ambrogi
8923 Norman J Todd
8926 George E Allen
8927 Nicholas A Merola
8928 Walter T Kerr
8931 Charles J Thompson
8933 Harold C Atwater
8947 Walter C Hatcher
8948 Calvin C Scott
8955 Margaret M Kettel
8959 Anthony R Valentine
8983 Kenneth E Fales
8985 Harold A Boyer
8994 Mrs Amelia V McCarthy
9007 Earl L Haynes
9018 Thomas F Shaw
9019 Alfred J Marotte
9024 Paul J Coppi
9030 William A Blossom
9032 F K Williams Co
9033 Arthur H Bowlen
9040 Joseph P Catanzarite
9043 Mrs Ines M Bemis
9043 Lionel C Bemis
9051 Raymond J Hebert
9059 George A Lacey
9065 Francis E Barsalou
9075 William Wolfe
9079 Francis J Dalton
9085 Mrs Agnes G Kennedy
9087 Frank P Marvici
9093 Theresa K Cummings
9094 Philip H Neill
9096 James A Tracy
9101 James E Williams
9102 Holland D Cameron
9105 Robert A Messier
9124 Joseph E Stevens
9126 Mrs Dorothy M Cardinal
9130 Mrs Florence M Pardie
9132 Mrs Irene M Hitchcock
9135 Alfred W LaMothe
9145 William F Johnson
9170 Adam J Seibert
9178 Mrs Alexina M Hussey
9189 Thomas D Shea
9196 Forrest W Johnson
9210 Harold C Ferry
9229 Wallace Mfg Corp
9234 Robert J Laviolette
9242 Richard E Meredith
9245 Frank T Putnam
9285 Irving H Small
9289 Helen F Landry
9296 Mary A McCarthy
9301 Charles J Montagna
9304 Ernest J Lawsure
9316 Roger A Richards
9317 Reno J Rosa
9321 Charles J Reich
9323 George J Lord
9340 George Webster Jr
9341 Arthur J Bowden
9344 William H Murray
9347 Walter J Cogan
9351 Mrs Catherine M Hoar
9352 Anna C Collins
9355 Lionel J Masse
9369 Peter J Asta-Ferrero
9371 Ralph T Hanlon
9372 Lawrence H Dootlittle
9376 Earle C Cutler
9379 Everett H Sheldon
9386 Mrs Ida D Leger
9388 Joseph E Consiglio
9392 Corner Package Store
9402 Arthur E Mattson
9403 Mrs Hazel M Allen
9406 Ward R Flach
9410 Augusto Delucchi
9415 Gerald F Messer
9419 Mrs Geraldine B Chilton
9419 George A Chilton
9420 Carl O Sutter
9431 Riverdale Grill
9436 Chester F Hobart
9446 Mrs Nellie M Kenney
9448 Neal L Walters
9454 Walter R Branchini
9455 Charles V Morrissey
9459 Mrs Norma C Bregoli
9469 Edward Thompson
9470 Roland DuBois
9483 Godfrey J Borgatti
9497 Albert Cavicchi
9498 Elm Garage
9501 William J Kopcinski
9504 Robert K Webster
9508 Mrs Irene V Hourihan
9510 George A O'Connor
9531 Edward S Kalis
9532 Thomas F Buoniconti
9536 Sherman E Huntley
9538 Edward J Depatis
9540 Mrs Mary E Vyskocil
9542 Mrs Wilma Carter
9542 Mrs Loretta R Riley
9547 George P Lefka
9556 John J Sullivan
9557 James J Barrett
9560 Paul A Breault
9565 Mrs Helen E Papiarnou
9567 Howard K Hock
9579 Ernest A Reed
9587 Mrs Margaret A Lopardo
9597 David W Barlow
9604 Donut Dip
9609 Richard J Cunningham
9611 Michael P Saitto
9612 Paul M Mellinger
9622 Mrs Lydia Mascioni
9623 Elwin J Bushior
9635 Charles G Morrell
9644 Jasper P DeForge
9649 Mrs Elizabeth B Wrisley
9657 Zygmunt Miles
9665 Dennis L Dubour
9677 Cosimo Longo
9679 Caesar Balderelli
9685 Cornelius D Crowley
9686 Joseph Fuda
9689 Mrs Magdalena Kosiba
9692 Harry C Ames
9697 Claude R Tompkins
9715 George M Katsoulis
9725 Mrs Mildred F Gelly
9767 Angelo Marini
9773 James S Bates
9782 Gerald D Touchette
9789 Robert T Welch
9790 Adam Cibuski
9792 Robert E Rainville
9793 Minnie A Barden
9795 Henry A Pierce
9802 Mrs Ruth H Adams
9824 George A Rossmeisl
9828 Sacred Heart Church
9836 Clarence G Grant
9859 Thomas M MacElliott
9868 Franklin B Comery
9870 Mrs Lottie B Twarog
9878 Hugo R Siller
9890 Bradford R Collins
9895 George E Fitch

RE 4

0003 William F Mathias
0010 S William Larson
0013 Robert F Ashbrook
0021 Michael S Kwiatkowski
0023 Mrs Mary R LaGuercia
0028 Clemens F Tinnemeyer
0029 Mrs Alphonsina Zerra
0038 Armand C Badone
0040 Mrs Margaret Crouss
0048 Charles M Dudley
0052 Mrs Katherine Aldrich
0058 Irving T Willard
0060 Arthur E Temple
0069 D Frank Ryan
0076 McDonald's Carry Out Restaurant
0079 Rudolpho E Zucchini
0081 James G Ekmalian
0086 Francis T Karakla
0090 Roger W Sargent
0106 William J Corbett
0117 Charles H Soule
0121 Angelo Cerri
0126 George Draghetti
0131 Phillip J Blaisdell
0136 D Murdo Graham
0168 Normandeau Memorials
0176 Joseph P Russo
0179 Ward A Aseltine
0180 State Line Package Store
0180 Earl W Seibert
0188 Wilbraham Trucking Corp
0193 Joseph DePalma
0194 Charles E Fogg
0207 John H Goodwill
0214 Joseph F LaValley
0216 Everett J Walker
0227 Miles H Benedict
0242 Mrs Hattie E Viets
0244 Mrs Patricia A Fenno
0244 Daniel A Fenno
0249 John B Corcoran
0253 Marcel E Demyttenaere
0260 Mrs Mildred K Harmel
0264 Loring M Caney
0265 Francis C Sheridan
0266 Raymond H Colburn
0269 Orville L Dubuque
0280 Mrs Rose M Mattoon
0281 Archie J Dubia
0290 Roland C Hall
0296 Wilbur A Greene
0318 Everett A Kellogg
0323 Gaylord Burlingham
0326 Frederick D Tefs
0328 Henry A Vezina
0341 Alfred C Smith
0342 Angelo Martino
0344 John Robbie
0347 Leo E Sears
0350 Nicholas Carmosino
0360 Paul's Auto Body
0365 Armand N Bessette
0366 Clara J McVeigh
0366 John McVeigh
0370 Russell P Stetson
0382 Mrs Mame D Hathaway
0383 David R Moore
0393 Bernard L Phillips
0400 Arthur H Roberts
0406 Gibbs Pet Shop
0413 Alan D Ferioli
0416 Harry A Hart
0427 Richard A Oski
0429 Neil C Cormier
0431 Harold F Cray
0434 Philip L Turcotte
0449 Joseph F Pepperill
0454 Joseph S Meczywor
0455 Carlisle R Warren
0459 Theodore J DiLullo
0466 Louis E Lodigian
0472 James H Loomis Jr
0477 Edmond C Straszko
0479 Alfred O LaChapelle
0480 Ralph F Nickerson
0481 Philip D Howe
0482 Carl S Stec
0483 Peter DiStefano
0485 Antonio Alpino
0487 Mrs Ethel K Meldrum
0490 Albert D Szczepanek
0498 Felix J Averill
0512 Robert A Woods
0518 Wallace O Kimball
0522 John E Winters
0525 Charles A Goodyear Jr
0529 Richard J Smith
0540 The Connecticut Valley Block Co
0541 Howard G White
0551 Antonio Cataldo
0566 Urbana V Pozzani
0568 Kenneth L Hurlbut
0572 Joseph A Thayer
0575 Stanley M Drewnowski
0578 Feeding Hills Pharmacy
0588 Albert H West
0597 Joseph E Hauck
0603 William A Stimpson
0608 Donald C Rhodes
0610 John Durkan
0634 Mrs Edna Shibley
0664 Henry Plate
0668 Mrs Rhoda B Hall
0684 Ralph E Stetson Jr
0687 Bjorn Tool & Die Co
0695 Orlin M Sutter
0700 Agawam Baptist Church
0704 Richard D Anti
0706 Edward Plouf
0722 Ralph I Wood
0733 Celeste V Vincensi
0735 Daniel J Maruszczak
0739 M James Gormally
0742 Claude J Balestri
0747 Mrs Delcisa C Caruso
0752 Mrs Leola L Thomas
0757 Dana F Thomas
0758 Robert E Hall
0760 Mrs Marie A Brown
0767 Primo Larese
0771 William E May
0774 Walter D McIntire
0776 Egerton P Perrin
0788 Duane Asta-Ferrero
0795 Frank W Tobin
0797 Ralph M Heywood
0810 George M Witek
0814 Louis J Napolitan
0817 Edmund W Hulseberg
0823 John Zielinski
0827 John J Siano Jr
0828 Francis J Parrotta
0840 Brent K Wood
0841 Mrs Josephine M Montagna
0850 Osmond W Long
0852 James A Vlasak
0856 Raymond P Lefebvre
0857 General Trucking Inc
0871 Alfred E Parent
0873 City Spring & Brake Corp
0877 George Salam
0879 Mrs Cecilia Kysiel
0885 Albert J LaPlante
0886 Joseph T Duffield
0887 John F Swellie
0891 Stevenson's Service Station
0891 J Warren Stevenson
0924 Albert L Gruppioni
0925 Avelino A Alves
0930 Albert F Lepore
0933 Webster C Knowles
0949 Joseph Marks
0953 Max R Petzold
0960 Russell B Packard
0965 James M Smith

RE 4

0971 Arthur J Glaster
0982 Frank J Modlish
0997 Everett L Morse
1002 Lester B McCabe
1021 Mrs Antonia Agnoli
1024 Mrs Ethel G Mammersley
1026 Mrs Alice W White
1039 Nicolai V Savenko
1041 Robinson Park Elementary School A
1045 Harold E Felix
1054 Paul J Byrne
1056 Eugene S McLean
1058 Eleanor VonEberstien
1059 Gerald A D'Amours
1068 John C Redmond
1070 Royal Hoadley
1076 Robert W Beebe Jr
1078 Norman E Gilbert
1080 Melvin J Kramer
1085 Bernard J Horniak
1091 Mrs Emmy Alcock
1092 Alfred Gulliksen
1097 George C Bozenhard Jr
1161 Carter Paper Co
1204 Milton H Orcutt
1210 Vera B Carey
1219 George E Tucker
1232 Henry E Madden
1239 Riverdale Pharmacy
1248 Edward A Hebert
1253 Joseph P Popowich
1258 Milton F Allen
1261 George R Lynch
1266 Clifton C Burckard
1273 Gerard E Dubuc
1275 Stanley W Dominck
1284 Tony's Lunch Wagon
1284 Anthony Martignetti
1285 Charles Deliso
1290 Mittineague Congregational Church
1291 Raymond R Audet
1292 Rathbone T Bosworth
1300 Mrs Elizabeth R O'Connell
1311 William E Johnston
1316 Mrs Margaret R Smith
1320 Morton W Shattuck
1325 Henry L Long
1329 Roland E Robinson
1330 Benjamin J Phelps School (Agawam Town of School Dept)
1332 Francis R Daigneault
1334 Leonard J Hutchinson
1337 Paul W Noyes Jr
1343 Francis W Wagner
1346 Simeon N Beck
1348 Peter P Ball Jr
1353 Arthur C Ashley
1357 Louis R Sussman
1358 William W Bodman
1359 Cesare Ferrari
1364 Edward J Stanton Jr
1365 Claire V Dorne
1370 Roland E Haring
1372 Charles N Egan
1372 Mrs Lorraine I Egan
1390 Edward C Verge
1393 Charles P Piubeni
1394 Felix E Matt Jr
1395 Joel A Bruso
1400 George G Mackintosh
1408 Kenneth F Chapman
1409 Walter Ziemba Jr
1415 Harold W Crosier
1416 Edward S Petraitis
1420 Robert F MacInnis
1436 Arthur A Arakelian
1443 Mario J Delighia
1444 Michael L Zuraw
1457 William A Franks
1465 Rollie Bransford
1473 John F Coffey
1480 Norman W Hobroyd
1482 Neil R Ramsdell
1485 Anthony F Walejko Jr
1496 Nat Zaplin
1510 Edward F Bayer
1518 Mrs Rita V Cremonti
1526 Joseph L Bregoli
1528 John F Konarski
1531 Michael G Poulo
1531 Mrs Helen G Poulo
1535 Mrs Dominica Karakla
1540 Miriam I Downey
1542 Dairy Mart
1543 Karl F Wogatske
1546 A & W Root Beer Drive In
1547 Mrs Bertha E Bates
1558 Frederick Roberts
1561 Mrs Stella Skazenski
1571 Girard N Benoit
1577 Robert A Budri
1583 Lawrence E Goss
1605 Arthur J Latourelle
1607 Earl L Vick
1614 David C Barden
1617 John B Ferrero
1626 Erwin F Koziol
1630 Emma Mellor
1635 David J Bigda
1649 Mustafa I Adham

RE 4

1650 James P Longo
1651 Atwater Nurseries Inc
1652 John W Riley
1663 Mrs Edith F Warner
1665 George J Schmaelzle
1669 William D Burke
1685 Ralph A Lewis
1697 Lena M Cushman
1705 Mrs Elizabeth M Thomas
1722 Mrs Etta M Newhouse
1731 Vincenzo F Bonfitto
1737 Mrs Helene L Slate
1746 Paul O Bernard
1751 Cecil J Cummings
1754 Donald F Walker
1759 Lawrence V Sherlaw
1762 Fred L Martin
1766 William J Bennett
1770 Richard H Eagan
1772 James D Rainville
1779 Richard E Johnson
1780 Daniel G Tetreault
1783 Louis C Jarvis
1787 John E Vogel
1789 Kenneth McLeod
1801 Devino P Galloni
1815 Richard S Sullivan
1818 Paul L Stanfield
1824 Elmer A Francoeur
1830 Mrs Adelaide Squazza
1846 Joseph S Calabrese
1860 Vincent Muscaro
1865 James E Goltz
1874 Alfred J Hebert
1877 Joseph M Yiznitsky
1881 Harold D Kaplan
1882 Donald K Smith
1884 Mrs Lillian G Brown
1890 Alfonso J Mack
1897 Mrs Kate C Barlow
1898 Helen M Sullivan
1901 Norman D Brown
1905 Salvatore J Morassi
1910 Gerald C Girard
1912 Mrs Abbie L Kellogg
1928 Pat's Auto Repair Service
1936 Nuger Sales & Service Inc
1944 Raymond C Thornton
1949 Charles Broggi
1951 W Paul Wigham
1953 Mrs Ferronia Diduk
1970 Walter P Wiencek
1971 George L Rivest
1973 Robert L Weindel
1976 Church of the Good Shepherd
1982 John T Ferriter
1983 Mrs Sarah J Toussaint
1993 Albert C Proper
1994 Paul J Parent
2005 Robert R Lewis
2007 George D Signet
2021 Felix A Bassi
2039 William E Manning
2041 Edward E Knapik
2064 Alfred D Trehey
2072 Muriel W Sansonetti
2079 Emile L Bengle
2086 Louis Buiso
2092 Romeo J Loiselle
2096 Lawrence E O'Connell
2124 Butterfield Div Union Twist Drill
2138 Adams & Ruxton Construction Company
2146 Can Pak Service
2146 Corrugated Service
2146 Fiberwood Containers Inc
2146 Paper Pallet Service
2146 Pioneer Box & Lumber Co
2176 Capri Motel
2181 Sam Salem Inc
2203 Christy G Nekitopoulos
2204 Mrs Dora L Guimond
2208 Frank Fossa
2209 Joseph R Jolicoeur
2214 Robert H Oliver
2227 John J Morrissey
2236 G Frederick Affleck
2244 Robert A Negrucci
2245 Wallace G Cummings
2258 Paul E Zimmerman Jr
2264 H Gordon Case
2265 John F Loughman
2267 William Kerr
2270 Alfred A Dion Jr
2271 Mrs Mildred C Dolan
2277 Andrea S Rizzo
2279 Stanley Bienia
2280 Edward A Bernier
2286 Felix Pisano
2291 Mrs Margaret M Benoit
2294 Dante A Mutti
2306 Thomas S Andrews
2308 Mrs Helen G Duffy
2315 Francis W O'Connor
2317 Raymond J Berard
2328 E Francis Nolen
2333 Mrs Eva Z LaFleche
2335 George E Gillette
2341 Raymond E Krupienski
2343 James C Atwater

RE 4

2347 Robert H Hubbard
2352 W T Byrns Motor Express Inc
2356 Albert E Nichols
2364 Richard A StJean
2371 Albert G Fusick
2379 Paul F Kelso
2383 Nicholas P Merola
2384 Robert E McMahon
2386 Saxton W Fletcher
2387 Harold S Chandler
2402 Clarence Haynes
2404 Robert F Dionisi
2406 Joseph A Bagley
2408 Mrs Annie Gillan
2415 Donald R Goss
2420 Ulysses L Gaudreau
2422 Mrs Gladys R Catchepaugh
2426 Frank W Maziarz
2428 Lawrence O Bouley
2435 Bruno A Kaplan
2447 Harry K Chilton
2464 Alson W Brown
2466 Roger B Vickery
2469 William G McKenzie
2472 Harold W Callaghan
2473 Joseph A Ceckowski
2482 Drive In Theatre
2488 Puritan Express
2491 Matthew Wanienyki
2496 George A Bresett
2514 James G Buiso
2520 StCharles Kitchens by Herzenberg
2526 Mrs Beatrice Mays
2531 Wilfred J Laflamme
2541 Herman W Baier
2547 Harold F Davis
2550 Walter J Rushby
2551 Reginald D Smith
2558 Mrs Marion C Galvin
2561 Peter A Manfredo
2564 John C Morris
2570 Stephen Marcenco's Barber Shop
2572 Delmo J Draghetti
2573 Richard W Toelken
2576 Mrs Louise A Rosso
2578 Raymond T Brown
2586 Lawrence G Brunelle
2606 Mrs Lena M Clark
2614 Mrs Rosanna M Girouard
2621 Richard E McCormick
2624 Joseph L Cardone
2635 Sinico Press
2640 Anthony J C Krzyowski
2651 Guirno DiSisto
2659 Feeding Hills Public Market
2659 Taffy N Marieh
2665 Robert F Brown
2668 Edward A O'Connor
2673 Eber A Wein
2674 Clarence O Most
2675 Vincent J Bertrand
2676 Emily P Davis
2678 Ralph S Barnard
2680 Albert H Vincent
2702 A Clayton Longfellow
2706 Alfred L Roberts
2715 William F Sibley
2722 Louis Gamelli
2723 Robert A Branflick
2736 George B Dempsey
2739 Horton F Pomeroy
2740 Richard E Worden
2743 Michael A Statkun
2749 Richard L Granger
2750 Richard W Hosley
2751 Dino H Brevelieri
2754 Joseph M Nihill
2764 Richard B Greenfield
2765 Marion F Fitzgerald
2769 Harry G Daviduk
2775 Stanley P Golaszewski
2776 George E Nelson
2780 Rosario Mazza
2783 Mrs Lena E Bertelli
2784 Charles E Yelinek
2786 Aloysius J Specht
2790 Fabio B Vallieri
2814 Frank C Zebrowski
2816 Robert F Blanchard
2819 Robert E Wight
2820 John E Crocker
2829 Erich W Daubitz
2831 Barbara H Phelps
2844 William F Monahan
2851 Andrew Ennaco
2856 George T Cloutier Jr
2859 Griffin's Tree Service
2859 Welliston V Griffin
2871 James B Maroney
2882 Frederick L Converse Jr
2885 Clifton I Ingram
2889 Theodor G Wallace
2891 William A King Jr
2904 Adolph F Nida
2909 Bazilio C Cimma
2914 Mrs Christine A Kelleher
2924 Turcotte Heating Inc
2925 Harold A Channel
2933 James R Collins

RE 4

2934 Merritt L Aseltine Jr
2936 Alfred E Garceau
2941 Mrs Goldie M Larkin
2946 Gordon C Davin
2951 Olizen F Tatro
2956 Philip S Taylor
2958 Donald T Nuttall
2965 John J Bonzagni
2968 Mrs Cassandra I Page
2970 Leslie H Engle
2971 Mrs Cecile F Barbeau
2979 Robert L Gero
2981 Alfred J Menard
2987 Peter R Wilson
2995 Marvin F Dowd
3022 Mrs Helen G Sandbeck
3031 Albert Cavaliero
3032 Alexander M Rettie
3038 Jennette Bodurtho
3051 James A Teece
3052 Chris Grammaticas
3056 Jeremiah J Donovan
3068 Pete G Lamboussey
3070 John G Kulha
3071 Thomas G Gallivan
3073 U Fossa John
3076 Patrick L Lawsure
3077 Leon F Quance
3080 Frederick E Soden
3081 Joseph A Maruca
3083 Kenneth G Speed
3094 Mrs Helga M Swanson
3096 Michael E Michnovitz
3107 Sullivan Paper Co Inc
3164 Bay State Film Productions Inc
3171 Carlisle Hardware Co
3186 Edward M Shaker
3206 Toomey Funeral Home Inc
3206 Martin W Maloney
3208 Louis V Gotta
3209 Mrs Rosamund M Donnellan
3219 Vincent C Circosta
3221 Fidele D Pelchat
3234 Charles C Gay
3248 Charles E Barnfather
3257 Paul P Norman
3259 Liberatore J Yacovone
3270 Mrs Elizabeth L James
3270 William L James
3273 Lester N Leech
3282 Stephen R DeSimone
3283 Victor H Brinn
3296 Viamaris Half Way House
3336 Peter M Golfieri
3342 Ralph J Sias
3344 Robert T Nimmo
3350 R Francis Milici
3360 Nikolas Korgin
3362 Allen R Tinker
3372 Donald E Hultberg
3383 Soren R Sorensen
3397 Pasquale Catanzarite
3400 Morin Manufacturing Co Inc
3401 John Sanderson
3408 John J Murphy
3411 Gary E Gibbs
3413 Richard B Dickinson
3415 Thomas B Cavanaugh
3416 John Verani
3417 Joseph W Rutherford
3435 Carlton G Crosier
3442 Marjorie Ward
3444 Adolph G Clo
3453 John W Hughes
3454 Ferd Maas
3460 Edwin M Cushing
3462 Battista A Rigo
3464 Charles J Letourneau
3465 Edmund A Walsh
3470 Lionel F Jodoin
3484 Robert E Chartier
3487 Walter H Walkup
3496 Leonard A Fredette
3498 Walter C Goss
3501 Frank M Pikula
3506 Charles E Tucker
3510 Alfred H Martel
3518 Mrs Myrtle K Prochozka
3524 Walter L Richter
3532 Richard J Rieker
3533 Alec Baldiga
3543 Mrs Ruth W Bayer
3546 Leslie M Parent
3554 Joseph H Waite
3558 Howard J Stephens
3582 George M Elkas
3588 John F Ayers Electric Co
3588 John F Ayers
3589 Herman A Couture
3598 Borkowski's Garage
3598 Phillip T Borkowski
3612 Mrs Elsie C M Chamberlain
3627 Richard E Dias
3632 Harold C Warner
3638 James F Griffin
3648 Peter P Ball
3649 Thomas O'Hare
3652 Dominic Argiro

RE 4

3659 Kenneth T Hanna
3662 Dominic DiClementi
3663 Joseph C Hall Dance Studio
3670 Robert A Arnett
3682 Nicholas A Leonakis
3684 Lawrence C Dillon
3687 William D Voyik
3693 James E Kelley
3697 Frank Galli
3698 John G Walz
3707 Mrs Gertrude E Connors
3709 Charles H Taylor
3722 Leon J Delaney
3726 Mrs Angela Bachelder
3746 Martin W VanGrinsven
3755 Allyne H Healey
3766 John J Polopek
3776 Lawrence A Bruce
3785 Leslie R Coventry
3791 Emil J Rucinski
3795 Anthony Yarnac
3820 Paul G Query
3826 Frank T Grimaldi
3829 Richard A August
3834 Joseph J Rogalski Jr
3837 Elroy W Armstrong
3842 Edwin D Graham
3846 Henry J Daglio
3875 Francis J Korob
3879 James J Harkins
3882 Thomas D Millett
3886 Walter E Parkyn
3890 Robert E Quinn
3893 Carmelo F Mazzaferro
3895 Paul P DeRaleau
3910 William T Gonet
3911 Peter Meltzer
3914 Roy W Dudley
3921 Mrs Alice W Babb
3922 Raymond R Camire
3924 Walter A Martowski
3931 George J Juke
3932 Robert J Woods
3934 City Eaves Trough Co Inc
3951 Anthony Mercadante
3959 Mrs Bertha VanDenberg
3964 West Springfield Hardware
3988 Ronald A Germaine
3992 Paul J Long
3993 Joseph Fois
3997 Mrs Sarah A Assad
4000 Richard C Bragdon
4005 Carl L Portez
4011 Mrs Mary F McGuire
4016 Norman W Roberts
4020 Ernest A Cordonier
4022 Mrs Elizabeth N Dexter
4036 Richard W LaChapelle
4041 John P Bielinski Jr
4046 John Gray
4056 John D Burnett
4062 Mrs Celina Gemme
4065 John R Wlake
4067 Henry E Campanini
4069 Raymond H Walker
4072 Frances A Murray
4073 Keefe Florist
4074 Richard M Taylor
4076 Tony J Gregory
4082 Robert H Marcus
4086 Albert L Brault
4087 Benito F Rotondo
4094 Mitchell Zielinski
4101 Harry D Wells
4104 Crystal Ice & Fuel Co
4108 Bent Nail Construction Co Inc
4108 Jack V Hawkins
4112 Judson W Hastings
4113 Mrs Rose Rossini
4114 Norman Epstein
4126 James Service Station
4127 Edwin D Metcalf Jr
4128 Eugene J McDonnell
4131 Stephen Svitenko
4136 Robert C Pratt
4137 Pasquale M Lamagna
4141 Mrs Marianna Biuso
4146 Mrs Jeannette A Belisle
4150 Mrs Catherine O'Connor
4158 Charles J Haggerty
4162 Anthony Tebaldi
4169 James A Geren
4171 Ernest O Serra
4175 Frank E Phillips
4176 Leo J Leger
4186 Custom Remodeling of Northeast
4186 Mutual Sales Inc
4192 Silvio L Davio
4193 Robert W Bozenhard
4197 Herman O Grimmeisen
4198 Roland N Russell Jr
4205 Clifford D Pond
4213 Gary J Lockwood
4214 Anthony A Dialessi
4215 Roy W Dudley
4220 Alfred Pietrusiak
4229 Thomas J Cullen
4232 Albert L Brouillette
4234 Charles T Holloway 2d

RE 4

4238 Alfred H Cola
4240 Harry J Dudley
4242 William I Madden
4244 Parks Superior Sales
4245 Aldo D Ragazzini
4247 David M Taylor
4254 Michael P Fusick
4254 Michael P Fusick Jr
4258 Mrs Zelinda R Pezzini
4262 Francis M Begley
4275 Medardo Tassinari
4277 Liswell Hill Farm
4277 Mrs Annie E Halladay
4280 William J Moriarty
4289 Henry R Beigert
4291 Raymond J Mitchell
4296 Harold D Shepard
4297 Joseph Scafuri
4300 H William Doering
4301 Henry W Colson
4334 Mrs Louisa O Todd
4338 Robert Barrett
4340 Francis C Oakley
4343 Raymond R Chyba
4351 Arthur L Mission
4352 Victor P Kozikowski
4373 Chester A Miller
4377 Lawrence S Larrabee
4386 Robert R Lodi
4390 Robert L Oliver
4391 John R Tindal
4392 Sam F Toress
4396 John J Fortsch Jr
4402 Emil A Anschutz
4408 Mrs Anne L Skinner
4411 George B Corcoran
4416 John C Lipps
4420 John E Higgins
4423 Donald E Cordwell
4427 Chester C Webb
4433 Romeo G Geoffrion
4434 Phillip A Barlow
4436 Edson A Ferrell
4443 Daniel E Daley
4453 Mrs Aleda O Aldrich
4458 William D Milsop
4460 Ervin H Parent
4467 Stanley V Sharris
4468 Karl T Kania
4476 Francis J Nault
4482 Jan Kaslikowski
4483 William C Noret
4486 Arthur J Williams
4498 Claude L Edwards
4504 Mrs Lena A Corcoran
4505 Emile H Claus
4507 Mrs Hazel E Moore
4509 Anthony Anziano
4516 Robert J O'Brien
4519 Chester V Gryzberg
4539 Mrs Jesse A Tomlinson
4542 Mrs Bertha S Smith
4565 Mrs Louise S Woodford
4568 Edwin A Stewart
4571 Charles P Andre
4572 Paul V Lowery
4574 Mrs Jennie Mastrianni
4585 Peter D Bissell
4605 Carl C Crawford
4607 Joseph Fortini
4620 George D Blair
4624 Ernest R McLean
4625 George A Bessette
4638 John S Campbell
4654 Edward S Hatch
4660 Andrew F Syniec
4674 Richard W Mansfield
4675 Rev Earl D Haywood
4707 Frank R Morris
4707 Joseph F Morris
4719 John J McLaughlin
4722 Luther P Tise
4732 Roland C Reed
4733 Thomas J Lovette
4734 Aden W Cowles
4735 Chester D Jersey
4736 Joseph B Tetreault
4741 Thomas F McNamara
4746 Clark Bros Rustic Fences Inc
4753 Teresio C Barbarini
4754 Leo G Tonelli
4764 Hampden Parlor Frame Co
4767 Mrs Ada Driscoll
4772 Jeremiah F Regan
4775 Charles C DeVins
4777 Mrs Gertrude H Carr
4779 Philip A Guazzalota
4801 Carl B Woodruff
4825 Walter J O'Connor
4828 Theodore V Sienko
4831 Mrs Doris H Provost
4836 John F Quinn
4850 Arthur H Graves
4859 Homer F Hanscom
4859 Homer F Hanscom Jr
4860 Mrs Sophia Solon
4862 Bernard P Battles
4879 The Westmass Co
4879 Charles B Szczepanek
4885 John E Pearson
4887 Edward J Cabral
4889 Mrs Catherine Thomas
4891 George H Wyman
4897 Victor A Methe

RE 4

4929 William R Bryant
4950 William W Proctor
4978 Ryan Drug Co
4981 Hayden Wire Works Inc
4992 Stacy Machine Co Inc
5006 Samuel S Zahaykevitz
5016 Mrs Maude E Tapley
5018 Alexander G Creedon
5019 Barney C Yanak
5023 Mrs Kathleen E Egbert
5030 Ernest J Letendre
5032 Milton F Howe
5034 Gilbert A Schiavina
5045 Raymond B Napolitan
5047 Karl I Olson
5053 John G Whitehead
5055 Joseph N Rinaldi
5059 John L Ferranti
5062 West Springfield Auto Parts Inc
5066 John C Garen
5072 Daniel H Eldridge
5073 Richard J Mastroianni
5076 Joseph P Barrepski
5079 Raymond C Moretti
5081 John P Cronin
5084 William J Miller
5087 Bernard J Wysocki
5089 Charles A Diamond
5101 George R Hendricks
5112 John M Morin
5118 Ralph W Caron
5124 Charles C Stanger
5135 Arthur J Cirillo
5145 Howard H Hanson
5155 Viking Builders
5155 Paul E Phetteplace
5159 Eli C Wiggins
5169 George H Collins
5190 George Robinson
5192 Americo C Abiatti
5200 Arthur H Femmel
5201 J Conrad Bourgeois
5202 Robert C Carroll
5205 Richard L Trudeau
5221 Robert H Fillion
5222 William H Burleigh
5224 Powers Cafe
5240 Paul B Foley
5245 Harold G Ahmed
5246 Peter Axiotis
5259 W Clinton DeWitt
5260 Joseph E Fournier
5272 Albern M Potter
5273 Charles E Paulson
5277 Raymond J Pelletier
5280 Robert M Manseau
5284 Gilbert M Stansfield
5285 Claudia Schmidt
5300 Joseph P McMahon Jr
5301 Richard McCombe
5303 Maynard R Lefebvre
5318 Joseph L Roy
5334 Mrs Anna G Caseley
5337 Edward F Rogers
5339 Edmund R Dooley
5340 Joseph L Galloni
5342 William Whithill
5349 George H Balthazar
5356 Mrs Selena B Sealander
5356 Francis V Sealander
5357 Janet F Speed
5363 Canteen Co
5367 Ernest F Perreault
5368 Mrs Aloyse A Hennessey
5373 Roland R Fournier
5382 Walter E Stein
5386 Hugh L Macdonald
5395 Mrs Gertrude Lombardi
5395 Joseph O'Neil
5400 Robert F Nowinske
5408 Earle D Hartwell
5412 C Charles Wright
5415 Fay V Swartz
5416 Arthur C Pearson
5417 John J O'Krongly
5429 Paul F Broz
5431 Harvey E Roberts
5434 John G Gallup
5449 Henry O Allen
5450 George J McDonnell
5458 Richard R Hauff
5470 Frank Zvach
5473 Mary B Drake
5476 Arthur R White
5477 Rev Benjamin T Lockhart
5481 Walter H Groll
5484 William J Kasip
5486 Kenneth C Foisey
5487 Wendell K Simpson
5489 Walter J Hamlin
5497 Abbott R Todd
5508 Frederick A Teece
5510 W Lewis Moors
5511 William J Holland
5518 Rudolph N Stebbins
5523 Edward Zukowski
5529 Mrs Harriet E Reynolds
5536 Ollie F Smith
5537 Mrs Louise M DiDonato
5540 Bernard Petrone

RE 4

5544 Edmund F Rogalski
5549 Robert D Rose
5550 Joseph T Byrnes
5561 Thomas H Stapleton
5572 George Labun
5581 Albert Nycz
5582 Earl F Wood
5584 Mobile Services Corp
5637 George J McKeown Jr
5676 Francis A Hart
5677 Springfield Country Club
5688 Standard Wood Products Inc
5703 Nellie E Sunderman
5712 Irma's Flower Shop
5720 Anthony J Barto
5731 John H Sullivan
5732 Stuart L Briggs
5741 Mrs Mary T Shea
5747 Theodore E LaFleur
5756 Henry J Castonquay
5763 Dante A Ferrioli
5764 Harold S Wright
5765 Mrs Mabel I Wheeler
5766 Henry W Bacon
5767 Kenneth W Short
5771 Frank S Lubera
5776 Victor Boucher
5781 Edwin C Reid
5787 Robert C Larson
5800 Harrison A Cross
5801 David J Palmer
5808 Arthur H Jarvis
5809 Clifford C Dane
5834 Mrs Hermine C Duerr
5840 Robert W Farr
5846 Katherine M Ferrarini
5848 Walter J Kida
5858 Richard L Fields
5860 Walter A Rogalski
5862 Harold P Sheely
5864 Andrew I Nadrowski
5868 William L Daggett
5880 Sidney C Sweet
5882 Louis W Champiney
5884 James I Hosey
5887 W Walter Ellis
5897 Roy E Pierce
5901 James M Donlin
5913 George R Lombard
5919 Walter G Willard
5921 Eugene R Guyette
5947 Emile L Paro
5951 Lawrence A Peltier
5957 Everett G Holton
5964 David O Conrad
5973 Robert L Hildreth
5976 Emil R Jenney
5978 Robert C Allen
5994 Frank Labun
5995 Ralph E Pisano
5998 Mrs Edith W Smith
6002 Earl L Litch
6004 Charles J Cartello
6009 Joseph Rosenthal
6010 Michael S Dalto
6015 Raoul Parent
6017 Arthur E Strong
6024 Rostowski Electric Co
6024 Dominic A Rostowski
6026 Larvey's
6031 Raymond W Warner
6032 Daniel J Shean
6033 William J Schumacher
6034 Nelson E Dumas
6038 Henry G Arnold
6040 Leo J Dufault
6050 George J Fortini
6059 Domenick J Pedulla
6062 John S Baruffaldi
6062 Mrs Mary Baruffaldi
6062 Paul J Barufaldi
6063 Donald C LaPierre
6071 Donald J Dowd
6078 William E Carroll
6081 John R Tortoriello
6094 John F Lane
6096 Francis J Caldon
6097 James F Fenton
6104 John C Houser
6107 Orville F Gordon Jr
6110 Twin Brook Dairy Farm
6110 August Bonomi
6115 Mrs Eleanor C Matroni
6116 Joseph L Nacewicz
6117 Frank P Morrissey
6127 Richard D Borsari
6132 Frances G Van Mater
6134 Chester D Smith
6155 Underwood Corp
6156 Jerrold A Granger
6158 Roland E Dupuis
6163 Christopher J Devlin
6175 Thomas W Flynn
6175 Alphonse L Talbot
6177 John C Bryson
6178 Roy C Morey
6184 Walter F Sullivan
6192 Leon N Webster
6193 James E McGuinness
6211 John A Lapitsky
6212 James W Slinsky
6214 Robert D Scully
6226 Stanley R VanWagner
6237 Lester R Duperault

RE 4

6238 Leonard A Johnson Jr
6242 Frances M McCarthy
6280 Ronald P Camp
6286 William C Derby
6287 Nicholas J Donatini
6291 Mrs Emma P Bryant
6294 James W Watson
6303 Arnold S Evans
6309 Armand J Phaneuf
6316 J Clinton Wright Jr
6317 Charles Pignatare
6319 Richard A Willis
6342 Lloyd T Withers
6346 James T Luke
6349 Roy K Cowan
6354 Walter F McCarthy
6358 Philip L Scoville
6367 Helen A Cascella
6370 Max F Kozynaski
6376 Enrico W Meucci
6384 Kenneth C Thorsen
6391 William F Prescott
6406 Ralph P Elliott
6411 Springfield Institution For Savings
6431 Associated Engineers Inc
6446 Wallace M Scott
6466 West Springfield Community Branch Young Men's Christian Association
6484 Ampere Electric Motors
6487 Hardware Specialties Inc
6487 Modernfold Door Co
6491 New England Smelting Works Inc
6493 Norman F Jasmin
6508 Mrs Alice L Snell
6509 Richard A Devereaux Jr
6511 Stuart J Randall
6519 Amy J Lango
6524 Leo S Marceau
6525 Frank D Gatti
6531 Allen B Babcock
6533 The Connecticut Valley Block Co
6533 The West Side Terminal Co
6539 Bregoli's Sport Shop
6539 John J Bregoli
6545 Richard S Brindle
6549 Harold W Spooner Jr
6559 Richard I Ringer
6567 Mrs Jennie O Ridgeway
6569 Call's Television
6569 Stanley S Call
6572 Romulus V Goyette
6577 Curtis D Greene
6587 Mrs Lillias A Hubbell
6590 Emery G Desnoyers
6591 William A Ahern
6596 Justin R Hyland
6600 Anthony A Modena
6605 Anthony W Faits
6625 Edward R Veto
6632 Horace W Ashline
6640 Louis Tolomeo
6643 Thomas R Rattelsdorfer
6644 Ralph J Bottaro
6654 Gordon P Wallace
6661 David A Sheldon
6666 John Tassinari
6668 Arthur E Daigneau
6669 William J Cizek
6673 Clifford R Wheeler
6676 Michael J O'Connell
6677 Norman A Frigon
6681 Mrs Geraldine Keyes
6684 Turtuliano Fiorini
6695 Kenneth J Baird
6706 James F Macomber
6717 Frank V Fiasconaro
6723 George J Chamberlain
6735 Mrs Catherine M Angelico
6736 Richard F Borgatti
6761 Paul D Galaska
6781 William J Posnick
6807 Robert E Toomey Jr
6819 William H Roberts
6823 Joseph S Samsel
6844 Harris J Bond
6862 Louis F Betti
6881 Alfred H Garrett
6882 Paul J Adams Jr
6884 John A Leggett
6886 Richard D Leduc
6887 James J Walsh
6891 James R Thompson
6892 Gerhard G Thiem
6893 John H Hawkins
6895 Mrs Marie G Abbey
6904 Alfonso C Morassi
6905 Albert A Cerrone
6911 WSpfd Post Office (U S Govt)
6912 Hugo Pauls
6924 James A Matheson
6935 Frank A Pugliano
6940 Irving R LaFleur
6943 Carrie's Beauty Salon
6943 Carolina M Schinkel

RE 4

6949 Arnold R Venne
6953 Raymond L Jones
6954 Walter T Gurski
6958 Sydney Melbourne Jr
6963 James M Healey
6975 Joseph F Hayes
6981 Robert B Dolan
6992 Earl K Dandy Jr
6993 Frank A Malaguti
6995 Anthony J Shaker
6998 William C Brant
7002 Quinto Martone
7003 Thomas L Fahey
7007 Mrs Edna A Beger
7009 Wallace Karakla Jr
7015 Leland C Freyenhagen
7019 Richard Matchett
7024 Mrs Sue Ann Garlick
7026 Damien P Mercier
7027 Francis J Dean
7029 George D Robinson Jr
7041 Richard M DeBowes
7056 William L Manley
7057 Henry A Drewnowski
7058 Michael S Nabeska
7065 Philip J Morin
7078 Mrs Eva K Pelschke
7083 Mrs Michalina Waskiel
7086 Vernon L Peckham
7090 Mrs Adah E Morrison
7092 Allen E Morisset
7097 Edward F Foley
7103 Arthur W Pokorny Jr
7109 William Fusco
7115 Ed's Auto Body
7119 Joseph Henneberg
7120 Leonard A Johnson 3d
7133 Samuel A Stockwell
7138 Mrs Catherine E Kendall
7154 Chester A Barker
7160 Nicholas V Depalo
7162 Edmund Silinski
7163 Richard A Augusti
7167 Hugh K Chandler
7171 Robert G Greene
7177 Frank B Riordan
7187 Clayton C Smith
7198 Frank S Hajec
7200 Joseph A Bertolino
7202 Lawrence Plummer
7209 Mrs Florence A Crean
7214 John F Dowling
7215 Mrs Claire P Kirby
7216 William F Burke
7221 George M Liamis
7223 Lee M Phillips
7227 Mrs Jennie M Parent
7236 Miner's Hardware Inc
7238 Emil W Weissert
7240 Claude J Ayotte
7244 William F Hraba
7251 Mrs Anna M Brennan
7251 Raymond A Brennan
7253 Joseph J Polumbo
7255 Oscar J Duchesneau
7257 John H Freshaur
7263 Edward C Barnes
7268 Exposition Service Garage
7271 Moses Heiman
7277 Mrs Jessie L Tompkins
7284 Herbert B Zenaty
7286 Lowell E Harlow
7295 Andrew F Tricinella
7306 Nicholas A Longhi Jr
7345 Hallmark Van Lines Inc
7349 Stearns Bargain Discount Store Inc
7369 Ricky's Paint and Wallpaper Co
7371 Acorn Printing and Mailing Corp
7371 Acorn Mailing Service
7371 Edward P Bator
7386 Bordeaux Co
7401 J William O'Brien
7404 Daniel E Fitzgerald
7405 Moore's Express Inc
7409 Loren H Clark
7422 Francis H Childs
7430 Francis J Scanlon
7431 Camillo Facchini
7441 Charles W Sherry
7445 John J Poshkowski
7458 Lewis P Stannard
7467 Simon Stevens
7468 Lionel H Blanchard
7484 Edward J Daley
7493 Raymond W Miller
7498 George W Mantha
7502 John J Fitzgerald Jr
7502 John J Fitzgerald
7503 Washington H Kilbourne
7510 Edward R Snyder
7518 James H O'Rourke
7520 Auto Sales
7521 Robert J Mueller
7538 John Ball
7542 John H Green
7543 Joseph A Chucka
7555 Francis A Sloboda
7562 James E Howard Jr
7566 James H Flore
7576 Lester H Ordway
7577 Harvey J McAdam
7582 Ernest E Broderick

RE 4

7588 Herman E Pihl
7589 Donald W Gould
7605 Albert L Smith
7613 Edward J Caron
7614 Charles A Diamond
7614 Lester G Suzor
7618 Arthur W Channel
7633 William F Roach
7635 Joseph J Strzempko
7645 Richard D Willett
7646 Maurice J LeBrun
7665 George W Sullivan
7666 Verna M Magoon
7672 Kenneth J Maynard
7673 Hans Van Der Leeden
7680 George E Cooke
7687 Carl Drozd
7689 Eugene E Golash
7692 Louis S Marino
7698 Mrs Annie A Tracy
7700 Barnack Roofing Co
7703 Helen A O'Connell
7704 Raymond F Bolas
7712 James W O'Brien
7722 Frank M Collins
7730 Edward J Kisielewski
7733 Edwin J Elton
7745 Joseph L Cavanaugh
7746 Katherine Danahy School (Agawam Town of School Dept)
7755 Basil L Curto
7766 Castelli Restaurant
7767 Dominic D Faits
7787 Walter I Looney
7788 Francis E McGlynn
7793 Merrill A Cooley
7794 Theodore J Cusson
7808 Lawrence J Masotti Jr
7817 Robert M House
7818 Henry C Aschenbach
7827 Roger U Geckler
7832 George LaViolette
7839 Clifford M Granger School (Agawam Town of School Dept)
7842 John S Galica
7843 Joseph E Salam
7845 Ralph E Curtis
7854 Brown's Package Store Inc
7856 Mrs Mary C Girotti
7856 Edward V Girotti
7862 Andrew Nieroda
7869 M Paul Fucillo
7873 Sadie E Maguire
7889 William J Klein
7894 Francis J Dickson
7896 Roland C Gauthier
7900 Charles F Tyler
7906 Steve F Flintberg
7910 Mrs Josephine R Moore
7917 Victor Sinico
7930 Walter L Loper
7960 William Pattison
7964 Paul Hallowell
7966 Brainerd J Buffum
7968 Arthur J LaMountain
7970 Palmer L Cardinale
7976 Frederick A McCarthy
8003 Daniel Tomasetti
8006 Stephen E Granger
8008 Faye B Taylor
8011 Arthur W Carr
8016 Richard R West
8022 Gordon B Huse
8027 John Tomlinson
8039 John P Bernat
8042 John H Bleasius
8045 School Dept (Agawam Town of)
8045 Board of Education (Agawam Town of School Dept)
8045 Superintendent's Office (Agawam Town of School Dept)
8046 Mrs Esther Tassinari
8050 Schubach's Donuts
8051 Joseph T Masucci
8056 O Delos Baker
8062 Earl R Bousquet
8063 Nelson W Hagan
8069 Sebastiano J Guidetti
8070 Thomas J Soszynski
8074 Richard J Walsh
8077 Mrs Pauline B Juillerat
8093 Ernest G Freeman
8094 John A Carlson
8103 George H Teed
8109 Edward L Stork
8111 Michael M Gureckis
8116 Wesley H Clark Jr
8121 Gordon B Huse
8125 Erwin H Werthamer
8129 Sylvester A Circosta
8131 Renzo Balboni
8144 Perma Marazzi
8147 Country-Squire Furniture Shop
8149 Mrs Anna H Fickweiler
8151 Roe S Clark Jr
8152 Cascio's Nurseries
8158 Guy M Ridgway
8159 Edgar W Petell
8163 Charles W Sulbarski

RE 4

8169 John E Michalek
8175 Wilfred R Lenville
8177 Russell L Scott
8180 Walter Lawrenchuk
8188 Ralph W Crowell
8197 Mrs Mary R Pezzini
8203 Turcotte Mfg Co
8254 William C Chyba
8269 Bradford R Collins
8271 Arnold's Meat Specialties Inc
8278 Crossroads Motel
8300 John Walker Jr
8305 Hugh C Maxwell
8318 Mrs M Louise Taylor
8320 Mrs Katherine D Hollister
8321 Mrs Lavina Loopley
8322 Mrs Blanche F Hyde
8324 Mrs Dorothy Hannon
8336 Porcelite of New England
8336 Thomas C Cascio
8338 John E Rys
8343 Raymond E Lafleur
8352 Ivy Engineering Inc
8361 James V Scola
8363 Mrs Eva L M Sullivan
8365 Bruno Magnani
8370 John G Wendler
8378 Victor W Clapper
8387 Robert L Cobb
8404 Jeannette E Levesque
8404 Mrs Laura Levesque
8413 Donald Cross
8418 Joseph M Leary
8432 Mrs Phoebe K DelPadre
8432 Louis L DelPadre
8449 Robert J Cullen
8461 Ernest B Whitehead
8462 William A Coulombi
8465 Robert M Vandal
8468 Edward Costa
8470 Francis H Turcotte
8478 Mrs Theresa J Muscolo
8480 Henry P LeGrand
8481 Mrs Mary M Fredette
8482 Rev John A Nieman
8485 John J DeChainne
8490 Chester A Hoynoski
8510 First Methodist Church
8512 Raymond R Benjamin
8523 Pasquale A Argiro
8531 George F McGrevy
8532 Mrs Mary C Dolan
8535 William J Sullivan
8536 Joseph A Presh
8544 Stanley Zielinski
8545 Robert P Canedi
8546 Royden D Oney
8550 George Brewer
8555 Mrs Marion K Leslie
8559 Richard J SanGiorgi
8560 Leslie W Noyes
8562 Arthur F Philbin
8563 Keating-Wilbert Vault Co
8566 William C Herbey
8570 Harry B Addleman
8573 Joseph R Radwilowcz
8576 Roland R Boire
8577 Albert R Alvigini
8581 Joseph P Shibley
8583 Leon A Allen
8591 Ralph J Stork
8603 J Francis Marsh
8607 Archibald E Moe
8613 Army Reserve Center U S Govt
8621 Marcel L Bedard
8625 Joseph Nigro
8630 Gino L Bobba
8635 Thomas C Thomas
8648 Victor Musante
8665 Walter B Skorka
8668 Clifford J Gibson
8684 Agawam Speed Equipment
8684 Walter A Meissner Jr
8695 Carlo Rovelli
8704 Dominic Artuso
8705 Henry F Ritter
8710 Edward A Bobecki
8718 Ralph R Johnson
8722 Mrs Annie Rachek
8737 John Stepanik
8743 Douglas B Lunds
8745 Mrs Loretta C StMartin
8763 Walter C Heal
8764 Arthur C Mallory Jr
8785 Joseph T Richmond
8786 Felix A Bartos
8798 Mrs Marjorie T Thissell
8802 Margaret A Morrison
8810 Andrew Peura
8815 John R Stephens
8828 Raoul E Lenoir
8829 Frank J Hardina
8833 Frederick T Pajer
8834 Ralph E Heywood
8842 Homer C Allen
8845 Howard E Montague
8848 John F Tresch
8849 Lewis H Bridge

RE 4

8855 Mrs Helen C Raynor
8856 Frank P Rapisarda
8863 Harold L Light
8867 Western Auto Associate Store
8869 Louis C Ruggieri
8870 Clinton R Warren
8872 Richard A Beebe
8875 George LaVoice
8876 Edward Walker
8885 Andrew A Ennaco
8886 Ira A Whitaker
8887 Harley C Cummings
8889 Joseph J Caramazza
8891 John R Landry
8897 Eugene V Oehlers
8901 John M Canning
8902 Harmidos J Desrosiers
8904 Emilio Santini
8908 Walter V Ceckowski
8910 Walter J Ryan Jr
8911 Frank C Pineo
8913 Mrs Rose M Godek
8916 Anthony S Afflitto
8922 Alfonso A Silvestri
8927 John A Goodfellow
8928 William L Trumper
8934 Donald T Fisher
8940 Alfred Paquette
8955 Charles R Holt
8956 Thomas M O'Connell
8965 Phillip L Descoteaux
8965 William H Fillio
8971 Mrs Miriam N Little
8973 Mrs Elsie M Hubbard
8981 Roland A Corriveau
9013 James C Atwater
9014 Robert W Gombar
9015 Arselio M Rovelli
9020 William F Bartley
9032 Jerry F Spagnuolo
9035 Robert E Milbier
9039 Charles L Myette
9046 John J Mullin
9048 Raymond J Langlois
9053 Norbert N Neffinger
9055 Clyde W Richburg Jr
9056 Mrs Anna T Smith
9057 Victor J Parsons
9061 Arthur A Psholka
9064 Ralph H Tourville
9082 Kenneth A Robinson
9088 Richard F Lemke
9098 Bruno D Antico
9104 Anthony A Parrelli
9107 Michael J Jabry Jr
9110 Alfred R Lamothe
9118 Herbert J Lea
9120 Frederick J Slowick
9121 Fernand J Hebert
9125 David E Cahill Jr
9134 Ralph L Barker Jr
9138 Reginald E Hart
9140 Adelbert M Corey
9144 Osborn E Ramsay
9152 Carl T Psholka
9164 Donald I Small
9165 Dominic Candido
9168 Thomas P Meredith
9169 Merlin J Coughig
9173 Kenneth R VanLoan
9176 Carl E Nelson
9179 John E Welch
9184 Charles W Donovan
9187 Albert E Leone
9208 Wilfrid T Roy
9216 Edward's Drug Store
9219 Thomas L Blanchard
9237 Frank Waniewski
9241 Effie M Wilcox
9255 Manning S Case
9262 Jack L Simons
9265 Chester J Galaska
9266 Norman W Royer
9268 Grace Lutheran Church
9269 Stanley G Hasek
9274 Gerald B Rubin
9276 Stanley J Sypek
9276 John J Sypek
9277 Leon J Duval
9278 James E Dulong
9281 Michael Demko
9309 C & F Flying A Service Station
9322 Riverdale Golf Range
9335 Four D's Variety Store
9361 Hampden Coal & Oil Co
9364 Main Cafe Inc
9364 James G Semanie
9467 A & W Drive In
9476 Walt's Texaco
9484 Al's Corner
9487 Springfield Yacht & Canoe Club
9519 Buono Casa Inc
9533 Dick's Sunoco Service
9567 Stop n Save
9572 Dave's Filling Station
9579 Knights of Columbus Home
9589 Central Service
9598 American Legion Home
9600 Fran's Restaurant
9614 Joe's New Room
9630 Hofbrauhaus Inc
9675 Tony's Shoe Repair

RE 4

9692 Royce Superior Laundry Inc
9708 Italian Sporting Club
9718 Betty's Restaurant
9718 Samuel A Bottaro
9722 Johnnie's Drive-In
9731 Monte Carlo Cafe
9739 Nello's Barber Shop
9745 Atlantic Service Station
9760 The First National Stores Inc
9770 Crestview Country Club Pro Shop
9790 Wieland's Market
9816 Marquis Oil Co
9833 Dukes Variety Store
9840 Lyons Package Store Inc
9843 Jones Variety Store
9863 S & S Service Station
9875 Growers Food Center
9896 Agawam Post No 1632 Veterans of Foreign Wars

RE 6

0015 Louis T Beauchamp
0019 Mrs Caroline Sonsini
0021 Stewart G Bozenhard
0024 Frank S Afflitto
0027 Oliver Bros
0028 William G Vassar
0029 George T Fleming
0034 Mrs Doris H Rand
0048 Harold J Charles
0050 Richard G Faust
0054 Mrs Rhea M Stacy
0056 Agawam Celery Co
0056 Louis Cincotta
0059 Raymond H Lynch
0061 Ralph C Edgerly
0066 Mrs Helen M Madsen
0071 Robert A Davidson
0074 Mrs Miriam Hano
0082 Gerald C Drewes
0084 Santo Maruca
0087 Edwin C Hille
0089 Victor A MacDonald
0090 Robert's Delivery Service
0090 Louis G Roberts
0095 Irving R Rulnick
0104 Mrs Leona N Moeller
0108 Lloyd W Major
0117 Edgar G Overstreet
0130 David P Zink
0132 Independent Fence and Iron Works Inc
0134 Ernest E Dudley
0137 Ernest J Fortin
0167 Louis C Hinckley
0170 Francis V Murphy
0182 Stephen J Langevin
0206 Joseph F Niksa
0210 Maurice F Curran
0211 Henry W Prochazka
0212 William English
0213 Mrs Mildred A Loydon
0214 James J Scibelli
0218 Conrad J Rose
0230 Austin E Joyce
0231 Mrs Antoinette DeBarge
0233 Francis H Hurd
0238 James E Thomas
0254 Carlo C LaFleur
0259 Clement J Fariole
0262 Samuel J Henry
0273 Stavros T Panageotopolos
0275 Peter Northdurft
0282 E Walter Cooke
0283 Wildaidge N Gemme
0285 Lay Memorial Methodist Church
0293 Robert G Martin
0294 Mrs Susan M Dudley
0301 Universal C I T Credit Corporation
0310 Rev Frank E Dunn
0312 Passionist Fathers
0314 A C Motor Express
0317 Kenneth B Page Co Inc
0327 Rayco
0338 Agawam Septic Tank Co
0338 Carrel Colonials
0338 Santi J DiDonato
0343 Guisseppe Papaordero
0402 Mrs Grace H Adams
0409 Alex B Hmelnicki
0412 Henry Fessler Jr
0418 Mrs Josephine M Parks
0420 Peter O Raina
0434 Melvin J Watson
0438 Mrs Belle M Morgan
0438 Mrs Margherite M Morgan
0441 Benjamin F Pacitti
0442 Howard's Window Cleaning
0444 Don H Proctor
0464 Mrs Sophie A Sypek
0472 Harry N Lewis
0472 James Robyn
0474 Mrs Anne T Doyle

RE 6

0479 Morrison The Florist
0479 James Morrison
0488 Mrs Teresa Beggetta
0489 Irving P Donohue
0491 Donald F Guyette
0492 Patrick J Hickey
0514 Theodore R Werner
0520 John N Beckwith
0521 Thomas E Morrissey
0525 Albert E LaPlant
0526 Edward F Stephenson
0528 John S Kendzierski
0529 William Y McEwan
0531 Mrs Edna E Davis
0535 Donald F Gaunt
0541 H Paul Kimball
0552 Independent Fence and Iron Works Inc
0553 Mario Beltrandi
0558 George W Trowbridge
0561 Richmond S Colter
0565 John Ford Welding Co
0565 John Ford
0566 Joseph Huley
0568 Roman A Merklein
0577 Russell H Lake
0578 Arline W Riggs
0580 Fernando P Forest
0582 Paul R Bingham
0590 Henry Rubinwitch
0605 Stefano T Rosa
0606 Rudolph R Brinker
0615 Michael Spinelli
0635 Philip G Payer
0641 James D Joyce
0654 Ernest P Cignoni
0655 Elaine Beauty Studio
0655 Earl T Cranen
0671 Richard J Miller
0679 Clifford C Scoville
0681 Angelo P Zanotti
0702 Melvin J Lascala
0703 Lyle Tomlinson
0709 Roy C Morse
0711 Harry L Morgan
0714 Kerr Insurance Agency
0714 Raymond O Forsman
0721 Lewis L Worth
0724 George A Bruso
0726 Kathleen V Dowling
0738 Arol B Hill
0744 Robert S Wilson
0746 Arthur W Richardson
0750 John Picchi
0767 Angelo A Pompei
0772 Edward Grabowski
0788 Joseph A Gaze
0789 Jacob W Kolodziej
0791 Roland A Nadeau
0792 Robert J Gibson
0800 Melanie M Vezina
0802 Edward J LaValley
0805 Christian J Kling
0809 Edward F Collins
0813 Mrs Anna E Curtin
0816 Philip E Arnold
0818 Robert J McKenna
0822 George R Stephens
0834 Mrs Annette Sulser
0835 Donald C Binder
0836 Donald Neill
0854 Harold H Guidi
0860 Myron W Littlehale
0862 Albert W Bellano
0864 Samuel Sakter
0869 Mrs Julia Grasso
0871 William F Fitzmaurice
0872 Frederick S Conlin
0908 Mrs Elizabeth T Norman
0910 Aitken Flowers Inc
0921 Sydney C Granger
0947 Thomas M Whalen
0950 Antonio Bondioli
0953 Alphie A Charest
0956 Everett R Ensign
0962 John Tranconi
0964 Robert M Davis
0967 Albert Cassanelli
0970 Cliquot Club Distributing Co
0972 John V Paige
0975 George Ortner
0976 Constantine Kozak
0980 Henry L McGowan
0989 Edward C Peck Jr
1002 Leslie G Reif
1005 Frank M Potts
1012 Wadsworth C Hine
1016 Ernest R Hall
1020 Harley J Hill
1047 Mrs Helen L Morton
1063 Albert V Juzba
1065 Daniel J Barufaldi
1068 Mario B Navone
1076 Arland R Meade
1095 Anthony W Maznick
1097 Richard A Howe
1102 Henry A Lack
1109 James J Austin
1134 Lewis L Aldrich
1146 Hervey C Holland
1156 Chester A Pupek
1170 Robert W Tyrkas
1173 Gaston J Burque

RE 6	
1191	Pioneer Valley Tree Service
1191	Harold C Nowill
1216	Mrs Mary T Field
1217	Walter C Goss Jr
1222	Priscillo Kjoller
1225	Charles H Jutras
1230	Dolores Beauty Salon
1230	Marvin E Monroe
1238	Roger L LaBrecque
1241	John J Lenahan
1244	Raymond J D'Amour
1245	William N Clark
1248	Raymond H Zimmerman
1260	John H Liptak Jr
1261	Henry J Anderson
1272	William Wilson
1285	Mrs Madeline Loney
1291	Arthur W Kerr
1297	Anthony S Cieplik
1306	Rwell Kennels
1306	Agnes E Fardy
1306	Robert A Wells
1313	Worthen B Choate
1326	Joseph F Argiro
1329	Joseph G Vent
1330	Edward R Purchase
1351	Raymond A Brandoli
1355	Drew's Nursery
1355	Frederick A Drew Jr
1357	Mrs Carrie H Jones
1359	Francis J Rosso
1380	John P O'Sullivan
1382	Ostrolani's Fuel & Oil Co
1395	Francis G Langton
1397	Edward O Robert
1404	Clara's Beauty Shop
1416	James M Kane
1420	William E Sweenor
1421	Edward J Driscoll
1428	Mrs Sadie C Clark
1429	Stanley A Tenerowicz
1431	Mrs Ruth M Anderson
1444	Mrs Etta D Scott
1446	Harold R Oppenheimer
1448	Victor P Ramah
1453	Marvin V Larivee
1459	George L Pelchat
1468	Thomas C Williams
1476	Gordon C Gelly
1482	Kathleen E Fitzgerald
1490	Edward F Lynch
1491	Mrs Marian B Ward
1498	Mrs Emma Parent
1503	Raymond McCombe
1511	Primo Eucalyptus
1512	Mrs Jean M Barrett
1512	Mrs Mildred I Nims
1512	Thomas E Barrett Jr
1513	Eugene J Cote
1514	Whiting A Briggs
1516	Edmund X Colby
1533	Henry Millett
1534	Harry T Sederquest
1536	Mrs Rebecca B Bath
1537	Nicholas J Santinello
1540	Harold A Breveglieri
1541	Gustave G Lehberger
1553	Paul S Andras
1557	Clifford R Hamel
1561	Paul F Jenney
1566	Steven S Kovalchick
1571	Stuart A Kibbe
1573	Robert Shields
1580	Charles J McCarthy
1585	Mrs Maude O Fossett
1587	West Springfield Record
1589	West Springfield Record Inc
1591	Paul F Daubitz
1593	Robert W Briggs
1594	Charles W Frost
1595	Salvatore Tessicini
1604	Bridget A Fitzgerald
1605	Mrs Marie L Smith
1611	Walter Blair
1619	Roy M Coons
1621	Robert J Mercadante
1625	Stanley M Randall
1626	Mrs Elizabeth F McCarthy
1636	Ernest W Harrington
1638	Thomas J King
1641	Elrith S Paulson
1642	Alberghini Memorials
1642	Mary A Alberghini
1648	Michael G Kamyk
1653	Walter L Nelson Jr
1659	Mrs Nellie Zepko
1666	Alexander G Toczko
1668	James Gray
1670	David R Bideau
1673	Edward F Fitzgerald
1676	Cecil H Healey
1680	James T O'Connor
1681	William J Mancini
1687	John J Greguoli
1691	Frederick A Irish
1692	James H Wakefield
1693	Rev Dominick Ruscetta
1702	William A Chechile
1706	Harold G Dickey
1708	Fitzgerald Coal Oil & Ice Co Inc

RE 6	
1719	Charles E Sanberg
1721	Norman A Pokorny
1722	Edward F Lancour
1724	J Alphonse Michaud
1728	New York & Worcester Express Inc
1742	Fred S Zytkiewicz Jr
1761	Louis E Deloghia
1763	Raymond W Orr
1766	Harry C Augusti
1766	Mrs Mary Vercelli
1767	Edwin R Stewart
1779	William J Tays
1780	Maurice J Mallette
1785	Mrs Lillian D Waterman
1790	James A Consolini
1791	A C Palazzi & Sons
1791	Aldo C Palazzi
1828	A N Pierson Inc
1831	West Springfield Neighborhood House
1849	John J Teahan
1871	Wagon Wheel Motel
1871	Lionel R Cote
1900	Mrs Grace Reed
1905	James J Saviali
1918	Mrs Grace Parisi
1926	Mrs Rea Bachmann
1928	James F Connor
1939	Shoer's Market
1945	Richard N Dagesse
1952	Anna C Hawkins
1957	Edwin A Doty
1973	Robert W Roberts
1980	Edmond J Ciejek
1986	Robert Carchrie
1990	John F Groden
2003	James R Fitzpatrick
2006	George Wheeler
2008	Raymond H Favreau
2013	Raymond M Auclair
2014	Leon S Simons
2015	Francio R Ford
2018	Ronald H Ashton
2020	A Joseph Troie
2037	Edward O Hubbard
2040	George R Gill
2046	Warren H Barber
2054	Earle E Dennett
2056	Joseph A Passineau
2058	Russell Haynes
2061	Leo V Parzych
2063	Luigi G Parillo
2065	Mrs Carmella M Albano
2072	Mrs Esther B Bagg
2076	Frank J Juszynski
2080	William V Acquaro
2087	Robert A Manchino
2088	Victor E Giles
2092	Laura E Holcomb
2095	M Theodore Masure
2105	Mrs Catherine Alexander
2117	Mrs Celia Niedzwiecki
2120	Mrs Emma V Sanbourn
2122	David J Dukette Jr
2124	James B Fitzgerald
2125	Mrs Elizabeth H Tefs
2128	Gerald L Comeau
2131	Headquarters of Agawam Fire Dept
2133	Philip J DeForge
2134	Ruth A Sanders
2141	Arthur T Dubour
2148	Herbert E Ward
2155	Charles F Henderson
2156	Clyde E Light
2161	Robert W Potter
2168	Anna C Novatny
2174	D Finni & Sons
2174	Dante Fini
2175	Mrs Anna M McLaughlin
2180	Clement G Perkins
2185	William J Farrington
2188	Joseph S Vermeiren
2195	William Biergel
2202	Ben Moccio & Sons
2202	Benjamin J Moccio
2210	Archie C Peterson
2221	Raymond S Polley
2222	John E Dugan
2226	Bernard J Drewnowski
2227	Floyd E Bayer
2228	John J Foley
2234	Oliver D Lafond
2237	Oscar L Tirrell
2238	Mrs Olive L Grover
2242	Howard W Robbins
2244	Fiore Cavallon
2250	Nelson J Heon
2251	Lawrence S Small
2256	Kenneth H Cleveland
2262	Henry W Lawson
2264	Salvatore J Scala
2266	Andrew Manchino
2271	John T Cavanaugh
2277	Ettore A Borgatti
2285	Plant Pest Control Division U S Govt
2297	David Chiz
2300	Richard W Ewell
2301	Feeding Hills Lumber Co Inc
2301	Leton Inc

RE 6	
2312	Christopher's Farm & Roadside Stand
2315	Mrs A Mildred Lambert
2318	Joseph M Sepanek
2327	Frank L Hennessey
2330	Stanley W Sliwoski
2332	Roland G Durocher
2342	Bernard M Paine
2344	Mrs Mary E Colbert
2346	Joseph P Munley
2367	Stanley Domkoski
2369	Joseph O Longhi
2374	Paul J D'Amato
2379	Lawrence R Theroux
2380	Philip F Vogel
2382	Mrs Florence E Bozenhard
2386	Kenneth K Kane
2389	Frederick J Dybas
2396	Wilfred O Regnier
2401	James C Hutchinson
2415	Sophie V Jurkowski
2420	Daniel B Murray
2421	Captain Charles Leonard House
2421	Mrs Helen M Stebbins
2422	Springfield Armored Car Service Inc
2423	Francis A Parisi
2439	M Alice Perry
2461	Michael F Marti
2466	Henry F Marshall
2467	Kenneth Decker
2471	Mrs Anna M Lucier
2475	Mollie Hall
2480	Arthur P Milanese
2485	Michael Romanko
2494	Albert J Kopinsky
2496	Max F Schulze
2505	Edwin F Weber
2507	John M Sheehan
2513	Anthony Zerra
2516	Bernard E Cawley
2518	George Casanova
2519	Frank E Sumner
2520	Pliny Norcross
2521	Michael T Kane
2527	Noel E Brown
2529	Grace Darling
2540	George G Girotti
2542	Earl W Paton
2543	Joseph A Paquette
2544	Mrs Viola A Smith
2547	Aaron Radding
2548	Isar F Ramah
2558	Robert P Langlands
2559	Ranson T Willett
2565	Harold J Russell
2569	Paul J Goyette
2569	Francis R Miles
2575	Gerald F Hackett
2580	Ronald L Bilodeau
2586	Joseph J Wierzbowski
2601	John A Jury
2611	Robert E Payeur
2614	Clark Greenough
2618	Alfred S Daudelin
2626	Earl M Platenik
2627	Robert R Fenton
2631	Mrs Ethel M Randall
2634	Edward D Lancour
2648	Mrs Susan E Leete
2656	Edmund F Dowd
2659	John N Hastings
2674	Donald E O'Mara
2679	Wallace W Wyman
2684	Stansfield's Service Center
2688	Walter J Stefanski
2690	Albert J Boadry
2695	Robert R Reed
2698	Mrs Raphaella Mercadante
2711	Sewage Disposal Plant of Springfield
2728	The Prudential Insurance Co
2748	Package Printing Co Inc
2769	John Deere Plow Co
2790	West Springfield Co-operative Bank
2782	Tennessee Gas Pipeline Co
2802	Cornelius F Lynch
2803	Crescent Welder's Supply Inc
2808	Daniel A Champigny
2809	Joseph H Sheridan
2820	Mrs Ella E Dewey
2822	Mrs Eva M Crothers
2823	John A Pavelcsylc
2829	Harris A Stewart
2832	Richard A Bloomberg
2834	Leo G Cummings
2836	Rising Food Service Inc
2836	Leonard P Rising
2847	Harold C Aseltine Co Inc
2847	Harold C Aseltine
2851	Everett E Dubour
2859	Robert A Mogistri
2866	Sydney A Ferry
2867	Chester A LaBonte
2872	Frederick Richt
2874	Mrs Maria Lambertini

RE 6	
2877	William F Kobera Jr
2895	Norman T White
2898	Francis M O'Keefe
2910	Joe Richmond & Co Inc
2914	Clayton A Wilkin
2916	Mrs Fern Conley
2920	Battista Melle
2921	Charles E Brantley
2928	Paul N Caron
2929	Mrs Barbara L Squazza
2932	Mrs Yesmine Ramah
2938	Mary K Wilson
2946	Cassius M Bryan
2948	Eli J Bergeron
2955	George S Jensen
2960	Urgel Boisjolie
2963	Laurier W Cote
2966	T Frederick Roche
2967	George L Schupe
2968	William H Oliver
2974	Clayton F Moon
2979	Roland N Navone
2980	Irving C Bollesini
2981	Melville J Couture
2985	Fred L Welch
2995	John P Farrell
2998	Henry F Ryan
3000	Mrs Cecile L Langlands
3005	Albert G Aldrich Jr
3015	Edmund J DiStefano
3018	Mrs Ilsegret E Merz
3024	Edward G Cook
3025	Edwin P Arnold
3027	John R Borelli
3031	Ernest D Pendleton
3032	Mrs Mary Draghetti
3037	John S Bergmann
3043	Michael L Johnson
3045	Gerald D Moore Jr
3053	Lawrence Pisano
3059	Mrs Tonbeleyo Cordonnier
3074	Mrs Clara M Gates
3076	John D McMahon
3082	Joseph F Ardizoni
3084	Hervey A Tetreault
3092	William E Hilbig
3097	Donald A Nowill
3116	James A DeMercurio
3121	Melvin C Gogven
3123	Willard R Bryson
3125	Walter C Ruchstuhl
3127	Thomas E Nash
3130	Mrs Helen D Robbins
3137	Theodore R Fini
3140	Angelo J Melloni
3144	Raymond F Harris
3151	Philip G Drumheller
3153	Walter A Haggerty
3154	Carmelo P Rios
3160	Mathew Rosso
3161	Ralph F Coughlin
3163	Ernest Haslam
3166	David J Sikorski
3167	J Mendes Construction Co
3167	Joaquim M Mendes
3177	William J DeForge
3180	Clarence W Niles Jr
3185	Francis J Hartford
3187	Alfred R Marchetto
3203	Stanley J Grabowski Jr
3208	Harold Spector
3216	Richard J Hieronymus
3219	Adolphus R Balboni
3221	Mrs Sara I Rogers
3223	Mrs Eleanor E Jordan
3226	Francis J Wheeler
3229	Shirley A Houghton
3230	Henry C Gibson
3233	Raymond L DiStefano
3236	Alfred J Duval
3239	Clarence W Niles
3245	Francis B Connor
3258	James H Watson
3268	George M Atkins
3273	Wayne R Page
3290	Mittineague Congregational Church Parsonage
3291	George J Morgenstern
3295	Lester R Bowen
3306	Armand J Trombley
3315	Harold Rodolakis
3319	Charles F Smith
3322	St Jean Electrical Co Inc
3322	St Jean Lighting Maintenance Inc
3322	South Central Realty Corp
3330	Raymond J Fanelli
3348	Harvey L Stuckton
3355	Andrew F Gartska
3364	Harry A King
3372	William J Dudley
3373	William J Sears
3380	Herbert H Fidler
3381	Nelson H Wells
3383	Emile A St Jean
3384	Victor K Hunt
3387	Albert N Senecal
3401	Howard J Parker
3406	Leon W Miller

RE 6	
3417	Rino Briancesco
3418	Angelo DelBuono
3420	Raymond A Prevost
3424	Frederick H Faulstich
3426	Louise A Vasa
3432	Robert E Cole
3435	Lester A Giles
3438	Appio Sapelli
3440	Pietro Raimondi
3442	Mrs Theresa M Handfield
3447	Raymond A Baronian
3450	Louis DePalma
3452	Mrs Alphield Zylster
3461	Alan S Bishop
3464	Richard J Burns
3466	David E Bertrand
3483	Walter A Haggerty Jr
3492	E Russell Secord
3496	Michael C Avonti
3501	Charles Avezzie
3520	Carl W Ridgway
3521	Mrs Winifred Roberts
3522	Ronald E King
3538	Eddy E Swanson
3548	John A Pandolfi
3549	James E Wagner
3552	Ernest J Biondi
3557	Mitchell D Froydma
3559	Mrs Dorothy A Tandy
3560	Gerald L Lord
3566	Arthur F Paine
3567	Walter W Barlow
3575	James V Bruno
3584	Mary A Mayor
3591	Rodney W Brown
3606	Eugene P Ouimet
3611	American Petroleum Transport Co garage
3613	National Petroleum Inc
3613	Samuel Radner Inc
3623	William H White Co Inc
3634	S S Pennock Co
3638	Edwin K Prentiss
3639	Dominican Nuns of The Perpetual Rosary
3639	Monastry of the Mother of God
3641	Vincent's Steak House Inc
3681	Ferrara's Spring & Parts Co Inc
3683	John C Bitgood
3698	Cleon E Sherman
3709	Armand L Ragazzini
3710	Enrico C Baldarelli
3712	Joseph F Tousignant
3714	Joseph D Sherry
3718	John Bower
3720	Howard J Messier
3726	Frederick T Molyneux
3735	Timothy S Morrissey
3740	Lawrence A Roy
3741	Allen G Smith
3743	West Springfield Public Library
3749	William T Powers
3754	William J Coughlin
3757	Fred W Harkins
3765	James A Neill
3767	Felix Thompson
3775	Harry H Leigner
3788	Harry W Steele
3796	Eugene F Berard
3797	Frank Falbo
3800	Abdon Sozzi
3803	John E Kennedy
3809	Joseph F Wollner
3810	John Staghis
3815	Harry A Taylor
3816	Aldo L Paier
3818	Edward A Lemieux
3819	Charles A Ferrero
3822	Lawrence J Wagner
3826	H Norman Pelley
3829	Robert A Ardizoni
3831	D E Cesan & Sons
3831	John S Cesan
3832	Mrs Mary Johnson
3839	Frederick C Connor
3852	James G White Jr
3861	Russell J Brassard
3865	Witch Equipment of New England
3865	Edwin L Damon
3872	Thomas F Downs
3872	Emile A Roy
3873	Earl S Chapman Jr
3874	Mrs Gladys E Fleming
3876	Carlo Balboni & Sons
3876	Carlo A Balboni
3878	Douglas C Childs
3883	William F Daigle
3885	George E Bresnahan
3886	Columbo G Barufaldi
3888	Camillo Baiardi
3891	Robert A Slater
3892	Alvano L Vandini
3893	Frederick M Lindahl
3902	Harold C Fountain
3904	Joseph J Schlatka
3915	Marfeso Breveleri
3916	Thomas Russo
3919	John J Houlihan Jr

RE 6

3924 Mrs Mildred White
3924 Clifford White
3927 Roland J Sawyer Jr
3936 Eustacio Sonsini
3945 Peter J Grasso
3946 Raymond F Ryan
3952 Paul B Johnson
3964 D DiPratola Nursery
3964 Domenick DiPratola
3969 Paul J Daigle
3970 Mrs Phylis M Yahner
3971 Raymond B Scully
3977 Edmund J Massa
3983 John M Fernandi
3984 Mrs Frances M Ward
3985 Edward H Pajak
3990 Franklin H Vaughn
3991 Paul T Sady
3992 Frank Zamperini
3993 Henry T Whalen
4001 Guerino J Semprebon
4009 Andrew J Scannell
4023 Ralph D Talmadge
4027 Harvey P Leger
4028 George L Wood
4032 Wayne E Smith
4042 Charles E Ferris
4044 Omer E George
4045 Lorenzo F Roberts
4049 Mrs Blanche V Barnes
4062 John W Janik
4064 Earl A Houghtaling
4071 Rev Francis A Powers
4072 William G Athas
4081 Edward A Pettis
4082 Donald O Notman
4083 Mrs Blanche A Spear
4089 Henry G Dickinson
4106 Joseph M Krukowski
4107 Harold L Hutchinson
4109 Braun's Welding Service Inc
4114 Richard R Gibbs
4126 William P Malachowski
4130 James F McCarthy
4134 Thomas J Howard
4137 Charles M Collins
4144 Shopping Center Liquor Mart
4145 Agawam Animal Hospital
4145 Clyde L Shouse
4156 Arthur E Stanwell
4157 Edward S Nacewicz
4160 Arthur H Bogue
4166 Bernard A Horgan Jr
4170 John J Zielinski
4185 Mrs Lilian Bower
4187 Stanley C Lipski
4191 Mrs Mary B Smith
4191 Lawrence M Smtih
4195 Cyril J Stevens
4196 Roland Mercadante
4197 Michael J Mock
4201 William H Lester
4204 William F Henry
4208 Joseph Kerez
4209 Stephen A Olivo
4220 Samuel C Heinman
4226 Andrew Zbonchak
4229 Frederick O Hutchins Jr
4230 John Tenczar
4232 John Frodyma Jr
4237 Lois E Reed
4244 Francis J McDonough
4247 Joseph E O' Connor
4249 James E Nacey
4252 Anna M Brusseau
4254 Wilbert K De Lano
4259 Harold Schumacher
4262 Albert J Taupier Jr
4266 Norman E Blanchard
4268 Arnold F Soderman
4280 Malcolm C McGiloray
4290 Mrs Mary A Murray
4296 Vincent P Marran
4304 Everett E Brown
4309 Fred E Skiba
4310 Roger L De Raleau
4315 Mrs Barbara S Fine
4315 Saul Fine
4320 Roy H Ferrell
4323 Richard R Lachappelle
4328 Madeline B Parent
4332 Atteo D DeBiasio
4343 George H Woods
4346 Freight Lines Inc
4348 John L Bessone
4349 Merrick Drug Co Inc
4350 Vincent J Horacek
4352 H C Sheaffer Co Inc
4362 Harry W Schneider
4366 Donald G Beaudry
4367 Edward J Flynn
4369 Robert H Harwood
4372 George H B Cramb
4377 Lawrence B Taylor
4381 Mrs Violet B Belanger
4385 Stephen F Monteiro
4390 Ernest H Remillard
4402 Frederick P Waskiewicz
4410 Mrs Ruby M Sartori
4417 Frank J Meyer
4420 Mrs Ruth H Sargent
4421 Francis J Janse
4427 Arthur A Fuller

RE 6

4434 Mrs Eva R Dodge
4439 Manuel Gil
4444 John A Campbell
4453 Joseph P Barkett
4460 Walter R Rief
4462 Hugh P McLean
4465 Wallace G Cummings Jr
4472 Ernest T Theriault
4474 William A Reyome
4478 Albert Campurciani
4488 Daniel C Trombla
4491 Robert E Bailey
4508 Stanley Handling Equipment Co
4546 Sears Roebuck & Co Pool Stock
4566 Hedge & Mattheis Co
4584 American Home Toy Parties Inc
4606 Joseph E Breton
4611 Vernon D Danforth
4616 Springfield Agawam Airport Lines Inc
4620 Michael A Jackson
4623 Thomas W Young
4634 Dennis J Begley
4638 Joseph T Yamin
4639 David P Thomson
4644 Mrs Dora A Beecher
4647 Donald J Hout
4653 Romaine F MacCartney
4657 Peter Testoni
4673 Norbert J DeMont
4674 Frank P Garde
4686 Mrs Ruth M Fuller
4694 Town & Country Package Store
4703 Louis J Calabrese
4704 Virginio Magistri
4710 Ralph E Murphy
4726 Paul A Baillargeon
4733 Mrs Eva F Kerr
4735 Warren E Dunham
4740 Philip A Di Stefano
4744 Gerard G Gill
4758 William O Pagenkoph
4766 Saima S Woodward
4769 Oscar K Burkman
4775 Kenneth H Keyes
4778 Alfred J Brusseau
4783 Charles R Nathan
4787 Mrs Pauline A Linberg
4794 Waldeman A Ladda
4797 Aldo A Mancini
4804 Laurence K Macey
4807 Edward Daviduk
4815 Lindsay Hooper Jr
4818 Gertrude F Murphy
4826 James A O' Keefe
4828 Anello V Lodi
4831 National Metal Finishing Co Inc
4834 Mrs M Winifred Ross
4837 James W Pressler
4838 Earl H Van Wagner
4841 Alfonso Barufaldi
4846 Roland J Ruelle
4849 John J Rendock
4850 Louis V Mercadante
4854 Joseph Krawczynski
4856 Metocraft Alloy & Plastic Co
4857 Thomas P Depalo
4866 Minerva E Wright
4867 James J Parker Jr
4874 John F Lyons
4887 John Bobba
4888 Adelle Kaplan
4892 Frank Kachan
4908 Robert R Boyd
4915 Frank V Sassarone
4918 Harold F Felix Jr
4933 Mrs Edith E Sargent
4935 Gaston H Pomerleau
4936 Joseph F Borgatti
4943 Ambrose J Kane
4945 Leo F Goulet
4947 John C Wright
4953 Robert W Allen
4963 Ernest D Marcil
4966 Bruce N Abbott
4972 C William Kyros
4973 Walter A Brundrett
4985 Arthur B Davis
4995 Louis Steinmetz
4998 George H Peckham
5006 Earl A Benjamin
5028 Wilburn N Jordan
5037 John T O' Brien
5050 Electric Outlet Co Inc
5051 Harold F Allen
5053 Mrs Hazeldean Peacock
5061 William J O' Neil
5075 Joseph C Casden
5081 Edward F McBride
5083 Charles J Davis
5086 Walter Gaj
5096 William B Moge
5102 David J Consolati
5107 Joseph Cantelli
5115 Paul J Krawczynski
5122 H Claude Buell Associates
5122 Buell Real Estate
5122 H Claude Buell
5122 Mrs Marion M Buell

RE 6

5123 Martin F Walsh
5132 Mrs Ella M Gendreau
5135 Alphonse J Hamel
5146 John F Shea
5154 Allan L Baiardi
5155 Cecime J Bourgeois
5156 Foster H Bowne
5161 Lawrence G Carlson
5162 Carmino Longhi Jr
5164 Michael Loss
5168 Mrs Annie G Nooney
5177 Edward O Beauvais
5179 Leslie H White
5180 Raymond J Cuzzone
5188 Joseph R Fragameni
5189 Mrs Elizabeth F Balin
5195 Mrs Catherine Ziajor
5200 Wilfred J Houle
5206 Anthony F Scalise
5209 Edward Crosier
5210 Arthur L Toon
5225 Archibald S Aitken
5229 Michel Harpin
5233 John J Sequen
5241 Mrs Christina Johnson
5243 Joseph R Ferraro
5248 Vincent J Catelotti
5259 Anthony H Binnenkade
5260 Rocco Grocco
5262 Anthony J Napolitan
5269 West Springfield Motors Inc
5270 Ronald A Ferri
5275 Mrs Arietta Brow
5277 Mrs Ida S Griswold
5284 Gus G Pappas
5286 Raymond M Marciniak
5288 Keystone International Corp
5291 Frank Chriscola Jr
5296 Ronald R Kwiatkowski
5305 Joseph F Piazzo Jr
5311 Roger G Adams
5313 George A St John
5323 Romeo R Fisher
5326 Mrs Georgette M Morin
5328 Mrs Edna M McChesney
5344 Carroll M Lyon
5347 Richard Hartig
5349 Walter E Brown
5350 Frank V Moren
5352 Richard H Murphy
5354 Joseph L Ianello
5360 Austin G Donahue
5362 Norman E Corbett
5369 Thomas C MacElliott
5376 Frank A Circosta
5390 Helge G Runshaw
5392 Earl R Hafner
5393 Economy Roofing & Siding Co
5416 Arrowhead Motel
5416 Raymond F Hannigan
5479 Densel Mfg Corp
5497 R S Graves Co
5502 Mrs Madelyn S Harper
5503 Norman A Beals
5510 Lafleur Electrical Appliances Inc
5510 Fred J Lafleur
5527 Augusto Sylvestrini
5532 Vincent Cremonti
5534 Albert C Burke
5541 Edgar T Boissonnault
5549 Joseph P Carestia
5550 Terrence C O' Donnell
5554 Robert G Blackie
5556 Lawrence A Reilly
5557 Amedio A Golfieri
5565 Frederick A Post
5566 Earle M Harvey
5568 Mrs Anna V Lascala
5582 Leslie H Melanson
5584 Lottie M Brooks
5594 John H Suty
5607 David L Matthews
5610 Roger I Gilbert
5611 Alexander R Govoni
5613 Mrs Zoe M Denslow
5618 James W Anderson
5620 Frank L Evangelist
5625 Romolo A Vanotti
5626 Agawam Burring & Finishing Co
5637 William M Hopler
5647 Ellerslie L Gardner
5651 Maxine T Kurlej
5651 Mrs Miczyslawa Kurlej
5652 Emile Heger
5662 Frank H Hepburn
5667 Gino J Marcheselli
5680 Theodore M Mowbray
5682 Mrs Albertina Forsberg
5692 Sydney F Atwood
5695 Arthur E Graveline
5696 Levi Rivers
5701 Luigi's Restaurant
5704 John E O' Toole
5705 John J Rucanski
5714 Sidney Whitehouse
5727 Roland H Proulx
5735 Donald H Flynn
5737 Archie L Sleeper
5738 Mario G Peretti
5739 Clarence E Gravel

RE 6

5740 Richard E James
5741 Mrs Bernice R Smith
5744 Frank E Boucher
5751 Peter P Osolinski
5754 Ernest A Cignoni
5765 Clarence D Clark
5767 Henry U Guidi
5771 John H Carrigg
5773 Rudolph W Leske
5776 Robert E Herzog
5777 John J Rosso
5778 Roger E White
5782 Joseph F Pizzitola
5789 George A Senez
5792 Alson K Canary
5796 Mrs Agnes B Egan
5797 Samuel F Nompleggi
5810 Frank R Verde
5811 Leslie V Bates
5813 James O Murray
5815 Neil E Canders
5823 Anthony L Brozini
5826 Frederick J Ramah
5831 Lyman T Hastings
5834 Ernest M Symington
5836 Ray C Freeman
5846 Mrs Ione E Connell
5846 Edward A Connell
5866 Roland A Bencivenni
5870 Kenneth J Largay
5871 Austin A Lebert
5873 Joseph D Monette
5875 Louise Sartori
5878 R Gordon Dixon
5897 Joseph V Liberatore
5909 Frederick T Moore
5911 Thomas F Garvey
5912 Alvah E Pearsall
5917 Anthony F Shelanskas
5919 Charles W Mansfield
5924 William F Pokorny
5926 Henry J Ouimette
5928 Harold J McCain
5936 Homer A Smith
5938 Richard W Read
5941 Edward P Bartlett
5942 Charles L Kuenzel
5949 Terrance A Beusee
5951 Anthony W Romanowicz
5957 Clayton E Corey
5963 Edwin O Anderson
5964 Matthew C Kernan
5965 Dickran K Garibian
5968 John R Fleming
5978 Joseph B St Cyr
5985 Daniel Krewski
5995 Raymond E Rivera
5997 Felix E Matt
5998 Leroy J Tyrkas
6007 Harrison R Phillips
6012 Mrs Edith C Larsen
6015 Albert Flucht
6021 Robert B Rogers
6025 Parke M Tainter
6028 Mrs Anna L Holloway
6038 Mose V Bessette
6039 Robert J Bordeaux
6041 John J Hyde
6047 Harry T French
6050 Joseph A Della
6057 William R Singletary
6065 Feeding Hills Congregational Church
6073 Maurice C Cruttendon
6076 Joseph Porter
6080 Mrs Grace A Carpenter
6082 Walter C Soverow
6084 Edward A Numes
6091 John H Rossi
6103 Albert G Brown
6103 Sarah E Brown
6111 Chauncey J Parkinson
6122 Francesco B Germano
6123 Mrs Katherine T Bishop
6124 Leon R Parker
6125 Edward G Connor
6127 George A Roos
6136 Romeo Tonelli
6140 Nicholas P Madamas
6146 Edmund C Nolan
6152 Clayton L Fuller
6157 Paul L Fairley
6167 J Francis McCarthy
6172 Felix Fazio
6176 Arthut T Hill
6182 Robert E Sharpe
6184 Leo L Matte
6191 Joseph F Malone
6192 Dennis W O' Connor
6194 Raymond F Lucia
6195 Mrs Laura E White
6201 Robert J Shields
6203 John S Starziak
6208 Michael A Mango
6213 Howard C Thompson Jr
6215 Joseph J Sleich
6216 Charles R Tarkington
6217 Selig A Nadler
6220 Kenneth J Sheehan
6222 Danny's Oil & Heating Co
6222 Daniel Pisano
6227 Mrs Sadie C O'Brien
6247 Schley A Warren

RE 6

6266 Toriani Gardens
6266 Robert B Toriani
6269 Joseph S Assad
6271 Andre J Mallette
6274 Camille Abodeeb
6275 Mrs Ada Breveglieri
6287 Howard J Benner
6293 Ralph H Miller
6296 Clinton H Finch
6306 Vandium Alloys Steel Co
6320 Richard's Dry Cleaning Service
6343 Rosalie C Jordan
6351 Dorwin Realty Corporation
6351 East Elm Corporation
6351 Fullam & Company Inc
6377 Farnsworth Coal & Oil Co
6405 Louise H Drude
6407 Henry E Stowell
6408 Frederick Pezzini
6409 Edward J Senez
6416 Simplex Accounting Service
6420 James H Brenton Jr
6421 Alfred O Schmidt
6435 Efrem Protzenko
6444 George E La Pan Jr
6445 Cullen B Tower
6447 Alfred R LaPierre
6448 Harry R Aldrich
6450 John J Sullivan
6452 Ferdinand M Sliwa
6467 Mrs Blanche M Brown
6469 Vincent J Napolitan
6483 A B C General Machine & Tool Co Inc
6487 Raymond W Matroni
6488 Patrick F Affenito
6500 Paul S Galaska
6506 Allen A Mac Kusick
6510 Mrs Annie E Taggert
6513 Calvin J Librera
6515 Mrs Lucia M Ferrari
6534 J Cutler Lamont
6542 Lewis R Pendergrass
6559 Harry Prior
6562 Mrs Stella B Kozlowski
6568 Mrs Marie T Cassidy
6570 William C Young
6571 Joseph A Tourigny
6579 Mrs Catherine V May
6582 Lawrence S Foley
6588 Louis O Liquori
6597 Ward H Harlow Jr
6607 Arthur J Berthiaume
6607 Francis A Berthiaume
6624 Grahame C Jamison
6628 Charles A Ferrero
6640 Norman A Ringuette
6653 Lonis Deron
6669 Frederick L Gusek
6670 Riverdale Radiator & Welding
6673 Leonard M Scollney
6676 Dominick Lepore
6678 Albert J Verespy
6679 Mrs Jane Carroll
6682 Charles J Mathieu
6693 George F Wilmes Jr
6695 Kenneth W Theriaque
6696 Robert E Wiles
6697 Mrs Edith C Bradshaw
6708 Rio P Leone
6709 Edward Zielinski
6712 John E McCarthy
6713 Richard F Scannell
6719 George Lackman
6721 Mrs Margaret McCarthy
6723 Irene E Kane
6732 Mrs Vera D Marotte
6743 Sam's Auto Service
6748 Frank A Morassi
6765 Richard N Clark
6767 David T Cesan
6772 Mary E Gallagher
6773 George M Senez
6790 Robert R Charpentier
6793 Sumner E Wood
6798 Dewey L La Riviere

6801 Ralph S Conz
6806 Lester S MacMillan
6815 Mrs Lucrece J Sperry
6821 Adrian Delerzon
6822 Taylor B Cook
6824 Walter Bielinski
6839 Jennie A Sheridan
6858 Ronald H Wells
6860 Albert L Magistro
6861 Eula V Mosher
6888 Mrs Mary M Budnik
6890 Francis X Cove
6900 Henri W Langlois
6915 Henry Fessler
6923 Albert J Cloutier
6930 Robert E Geiger
6934 Irving H Bonesteel
6935 Peter Fassa
6936 Leroy J Parent
6940 Thomas M Ligsukis
6942 Alan S Tollin
6952 Amedeo Alfano

RE 6

6953	Harry W Hait
6955	Charles C Wright Inc
6955	Mrs Martha A Wright
6956	John E Wiiska
6959	Mrs Irene A Pike
6966	Mrs Mary E O'Connor
6968	Ricardo V Panto
6971	Charles A Rossi
6975	Douglas W Kerr
6976	Andrew T Chase
6977	Carmene F Batista
6979	Mrs Amelia M Letellier
6980	John Krause
6988	Mrs Agnes R Peterson
6995	Nerio E Zucchini
6997	Yvonn E Hebert
7005	John J O'Donnell
7011	Hugh B Roberts
7026	Leroy H French
7028	Joseph H Jendreau
7029	William E Burgess
7060	Albert T Lawler Jr
7062	Mrs Gladsy D Coughlin
7067	Louis G Haggett
7077	Leon A Hale
7079	Joseph J Borgatti
7089	Mrs Caroline J Lewis
7097	Mrs Martha G StGermain
7105	Craig F Robertson
7116	Lawrence L Gauthier
7117	Mrs Bertha Biza
7118	William L Clegg
7125	Mrs Frances B Huntley
7126	Edward E Clark
7135	Harry N Abell
7142	Lindzay C Varnum
7156	Wilbur S Ezold
7159	Roy H Welch
7161	Albert M Sullivan
7164	William R Egan
7170	Robert T Sullivan
7176	Rupert M Kane
7179	Joseph N Gelzinas
7181	Mrs Martha A Delskey
7187	Mrs Jean M Bishop
7194	Alexander E Guidetti
7204	Trustees for County Aid to Agriculture
7204	Agricultural Stabilization and Conservation Committee
7204	Hampden County Improvement League
7228	Bradlee's
7230	Lester V Bailey
7248	Joseph O Selvatico
7273	Raymond J Rosa
7273	Reno J Rosa
7281	Associates Transport Inc
7293	Elmer A Paddock
7309	Arthur W Bartiro
7310	Edwin B Spring
7328	Herve L LaFleche
7331	Harold T Smith
7350	Charles L Dutchburn
7360	Raymond E Clark
7363	The Silhouette Shoppe
7371	Mrs Bessie H Kahrman
7375	Mrs Mary E Ferraro
7376	Charles H Gravel
7386	Robert G Foster
7397	Charles Giustina
7398	Edwin S Barden
7407	James C Corcoran Jr
7411	Carlo L Marchetti
7412	George Kamages
7413	William H Haley
7427	Hazel M Fox
7428	Anthony Natale
7433	Richard F Montagna
7435	Potter Realty Co
7435	Frederick W Potter
7441	Donald P Conway
7444	George F Edwards
7446	Donald M Wait
7449	Mrs Caroline M Gatti
7453	William E Dutton
7455	Eugene P Kearns
7460	Edward C Sagan
7465	Frank Pollard
7467	Leigh E Catchepaugh
7482	Donald S Provost
7496	Ernest A Serra
7504	Ralph G Cassanelli
7507	Mrs Bedrea R Thomas
7523	Warren W Porter
7527	Mrs Feliciata Bregoli
7528	Vernon V Farmer
7531	Leroy Bartlett
7533	George W Packard
7539	John M Winn
7542	Joseph J Duffy
7544	Arthur J Foley
7560	Philip F Fossa
7564	Antoni Baszak
7565	Edward A Clampit
7567	Fred F Geiger
7574	Donald R Tower
7580	Franklin Printing Shop
7580	Daniel DiDonato
7587	Carl D Summers
7589	Mrs Angeline A Raffinetti
7591	Vincent E Ferranti
7613	Clarence F LaFountain

RE 6

7628	Alfred J Typrowicz
7629	Philip A Harlow
7637	Mrs Constance E White
7639	Manuel Cincotta
7640	Leroy D Crombie
7643	Paul M Vining
7646	Walter Glotz
7655	Edward E Pomeroy
7656	George V Phaneuf
7660	Harold R Kaplinger
7661	Francis L Giorgi
7663	Ernest J Maxwell
7666	George H Greenough
7676	John Tortoriello
7688	Milton T Norkewicz
7696	Joseph E Boire
7698	Alphonse F Kossick
7700	James C Corcoran
7706	Joseph D Russo
7708	Alec Stark
7713	Douglas A Allen
7714	Carlo F Grossilli
7738	Samuel W Storrherr
7741	Kenneth E LaFountain
7772	Agawam Trailer Court
7772	Nelson E Trevallion
7778	Wilder A Theroux
7785	Mrs Sarah D Steele
7786	John J Pino
7807	Robert N Beaudry
7820	James E Laramy
7830	Michael Chmielewski
7832	Louis Lovotti
7838	Robert W Hall
7841	Roy G Goodearl
7846	Mrs Marie Kuzdzal
7848	James Maspo
7853	Thomas J Storey
7857	Mrs Ellen A Hogan
7861	Amedeo Semprebon
7864	George R Snow
7871	Umberto A Govoni
7874	Harold J Ferry
7875	Angelo J Borgatti
7878	Joseph M DeRosier
7880	Hugh W Kerr
7882	Mrs Anges M Thomas
7883	Edward W Soden
7886	Mrs Olivine M Anderson
7892	John J O'Donnell
7893	Luke J Latino
7898	Mrs Dorothy L Emerson
7906	Milton M Fortune
7907	William H Veuhoff
7914	James W Paton
7919	Benjamin A Germano
7925	Victor J Chevalier
7926	Anthony Egnatowich
7927	Luige Tassinari
7934	Fred C Fiorini
7935	Mittineague Coal & Oil Co
7941	Edward C Duclos
7943	Joseph J Daglio
7945	Charles A Huntington
7949	Arthur L Lamson
7952	Ralph A Benjamin Jr
7955	Franklin W Barrett
7960	Shirley Bagg
7965	William P Whitman
7966	Earl F Camp
7971	Collins & Larivee Ins Agency Inc
7977	William R Johnson
7979	Clayton J Gallant
7980	Howard S Pevlin
7992	George G Falconer
8004	Thomas N Roberts
8009	Louis A Pianzo
8012	James J Bresnahan
8015	Charles R Bath
8016	Mrs Adwilda M Corriveau
8018	Elso E Cimma
8025	Robert E Brown
8026	William Drewnowski
8036	Mrs Aurore LaCour
8036	Edward R LaCour
8043	Ernest A Lopez
8046	Charles W Smith
8052	Mrs Effie N McDonald
8054	Henry J Boyer
8068	George A Croteau
8075	Mrs Olla N Ames
8075	Herbert L Ames
8076	Mary S Bagg
8078	Thomas E Hyland
8096	Henry J Savioli
8111	Massachusetts Tire Equipment Corp
8115	Mrs Carmella Gould
8143	Henry Ortner Jr
8154	Emile S Barbero
8168	Mrs Elizabeth C French
8169	John R Wheeler
8190	Renato C Montagna
8200	Mrs Ethel L Whitmarsh
8210	Rollin F Brewer
8214	Mrs Gertrude Loncto
8217	John L Penney
8222	Rudolph A Harnois
8232	Edward G Borgatti
8233	John R Clifford
8238	Mrs Marie A Clark
8243	Carleton P Pomeroy
8246	William E Vigneaux

RE 6

8248	Victor H Musante
8254	John F Ryan
8255	William M Watson
8265	Mrs Fay A Haskins
8273	Pioneer Beef & Provision Corp
8286	Eugene P Osterhoudt
8320	John A Burns
8333	Top Value Cashway Inc
8407	Alfred R Thibodeau
8408	Mrs Ruby A Morgan
8410	Charles H Schaedlich
8415	Van B Sandgren
8418	John H Beger
8424	Ralph J Pitoniak
8426	Edward M Cynarski
8434	William P Rossi
8436	Romeo J Moreau
8438	John Solarey
8446	Bernard J Heavey
8459	Clifford S Reppe
8460	Wilfred J Bourgeois
8465	Ralph M Cousineau
8470	Percy H Roloff
8474	Luther H Baker
8475	Spear Lumber Co Inc
8475	Verne R Spear
8482	Paul T MacDonnell
8483	Preferred Coil Inc
8484	Mrs Elizabeth A Johnson
8501	W Donald Zaik
8505	Mrs Lila M Merrill
8509	C Gordon Brettell
8510	William N Hamel Jr
8512	Mrs Elizabeth G Fieldstad
8520	Stanley J Grabowski
8528	Robert S Fonda
8529	Robert E Sullivan
8530	Anthony N Tangredi
8533	Michael A Correa
8542	Aldege A Paro
8544	Edward C Stefanik
8553	Thomas H Newell
8554	Lewis F Sharpe
8555	Henry Brignoli
8556	Thomas Liquori
8559	Joseph J Woishnis
8562	Edward J Stepanik
8564	Angelo R Librera
8569	John P Wiechec
8576	Mrs Mary T Albanese
8577	Stuart L Allen
8581	Myles D Buckley
8582	Howard F Knight
8585	Mrs Doris O Dearden
8586	Harold A Brayton
8595	Walter J Krofsky
8596	William Zerbinopoulos
8616	Edmund M Dowling
8629	Albert A Malone
8637	Mrs Eleanor M Garrick
8645	John J Wiley Jr
8648	Robert C Hyland
8651	Donald F Withee
8655	William A Woods
8659	Richard C Roach
8663	Roy E Clifford
8664	George A Gallis
8670	Joseph R Hamel
8673	Joseph F Buoniconti
8676	Kenneth R Norris
8679	James E Taupier
8685	Norman D Flechsig
8700	Edward E Rucinski
8706	Raymond M Sweeney
8710	Donald S Blanchard
8722	Harold C Tower
8729	Albert T O'Callaghan
8736	William G Holder
8737	Erwin S Danforth
8742	H L Demsey Co Inc
8747	Raymond C Hodge
8755	De Mont Construction Co
8761	Charles H Pevlin
8765	James F Thomas
8770	Henry Toriani
8772	Nathan O Engelbretson
8773	Roberts Washer Sales & Service
8775	Mrs Mona L Gilbert
8776	Harold A King
8777	Francis J Bernardicius
8779	Roman Dryuschko
8794	Henry E Lampe
8802	Lewis E Keyes
8804	N Thomas Barbieri
8805	Jeremiah F Morrissey
8817	George E Demetrion
8819	Vinton E Gregory
8829	Frank W Merchant
8838	Donald A Desjarlais
8839	Mrs Josephine Yacavone
8843	Michael DePalo
8854	Albert L Ramah
8855	Raymond W Hubert
8861	William J Freiner
8862	David H Reardon
8866	Harry P Bardwell
8877	Richard C Fuller
8890	Edward W Cyran
8901	Joseph E Homon
8905	Gustave R Widmer
8909	Harold N Hall
8910	Griffin Tire & Battery

RE 6

8914	Raymond R Leblanc
8916	Rudolph J Leigner
8917	St Peter Electric Co
8917	Robert F St Peter
8920	Teofil P Rodowicz
8921	Albert A Leopardi
8927	Charles H Leete Jr
8928	Albert E Swellie
8936	Cresswell H Craigie
8937	Mrs Phyllis G Howes
8938	Judson Howard
8948	William J Manning
8953	Robert F Crane
8963	Raymond Circosta
8966	Mrs Rosalindas Morando
8970	Hollis F Kane
8972	John T Juchno
8979	Leon A Warren
8988	James T Melville
8989	Andrew J Callahan
8989	Francis J Teagan
8990	Henry J Healy
8997	Joseph M Derby
9002	Raymond H Raschi
9006	Anthony Funtos
9010	John S Giusto
9011	Earle R Gilbert
9016	James C Welch Inc
9018	Paul C McCarthy
9021	William H Prigmore
9028	Sidney J Way
9032	Arthur E Sausville
9034	William I Davies
9037	Mrs Almina C Seney
9041	Cornelius J Sheehan
9043	Edward W Talmadge
9046	Paul N Reynolds
9051	Mrs Leticia Montagna
9058	John R Sears
9061	Joseph D Shaer
9066	Herbert E Lanagan
9074	Raymond H Gaboury
9079	Henry F Arnold
9092	Lesley W Hill
9098	Albert W McGillivary
9100	Harry G Dieter
9112	John C Nekitopoulos
9120	Gilbert E Doe
9130	Joseph J McCarthy
9141	Ignatio Tarrinari
9153	Henry J Gilbert
9155	Harold O Davis
9163	Stephen M Kajka
9168	Edward J Mason
9170	Charles A MacKinnon
9173	Raymond G Reinert
9185	Leo P Hebert
9203	Norwood's Inc
9212	Arthur J Vosburgh
9223	Luigi Alfano
9232	Elliott D Lynde
9246	Wilbur J Cowan
9250	Peter P Varuzzo
9251	Cecchi Farms
9251	Ermino A Cecchi
9254	Mrs Mary L McCarthy
9256	Howard R Fowler
9257	William J Heller
9271	John W Melbourne
9273	Walter J Shugda
9275	Arthur R Garello
9280	John A Mitchell Jr
9288	Riverdale Upholstery
9292	John T Donohue
9294	Emanuel W Tyrkas
9313	Agawam Springfield Seaplane Base
9313	Northeast Airmotive Corp
9359	Windmill Grille
9377	Ramble Inn
9390	White Hut
9407	Scherpa's Service Station
9414	M & M Esso
9448	Mrs Helene C McManus
9480	Donatini Bros
9487	Thomas Bros
9506	Y Texaco Service Station
9525	Stone's Garage
9536	Boyer's Garage
9550	American Legion West Springfield Post No 207
9551	Coughlin Service Station
9617	Andy's Diner
9641	Parkway Grill Inc
9652	Betty's Old Towne House
9658	Federal Hill Club
9665	Chandler's Atlantic Service
9671	Columbus Club
9685	West Springfield Lanes
9687	Huntsman Motel
9713	Friendly Service Station
9760	Charles Diner
9768	Neills Auto Service
9789	Skip's Sunoco Service Station
9796	Strazia Service Station

RE 6

9812	Tommie's Gulf Service Station
9823	Stella's Restaurant
9831	Domenic's Service Station
9835	Amore Service Station
9884	Dicks Mobile Service Station
9887	Johnson's Diner
9985	Light's Service Station

RE 7

0004	Albert F Peckham
0006	Elmer J LaRock
0014	Edward H Burns
0015	William L Pohner
0018	Angelo O Lollio
0023	Theodore M Beach
0030	Francis L McInerney
0043	Mrs Winifred E Daly
0048	Frederick C Kulik
0053	Alfonse A Tusseaume
0054	Richard E Smith
0075	Ben C McMurry
0079	Howard M Teece
0085	Newell C Platt
0088	George A Shepard
0090	Louis V Andreoli
0096	Walter A DeFilippi
0102	Robert A Stonier
0113	Alice's Costume Corner
0113	George R Farina
0115	George W Newton
0116	Norman W Blanchard
0119	Florence L Hennessey
0123	Andrew B Milliken
0131	William H Wyman
0132	Donald G Brown
0137	Francis J Belisle
0147	Frank Mastromatteo
0155	Wesley D Lehrer
0163	Clark W Canary
0164	John R Perreault
0166	Mrs Emma P Clark
0181	Ferdinand A Belcamino
0184	Mrs Alvine M Dibble
0185	Andrew Raguskas
0188	Edward L Langway
0189	Mrs Louise M Brown
0204	Pioneer Valley Council Inc Boy Scouts of America
0210	Richard L Cornell
0226	Weco Ignition Div of Globe Union Inc
0235	H P Welch Co
0259	Western Mass Engineers Inc
0261	Gays Express Inc
0269	Angelo R Manchino
0283	New England Aero-Tech Inc
0284	Mrs Eva Stokowski
0312	John R Hixson
0313	Walter L Knight
0320	Tinti's Food Products Inc
0324	Arthur E Perodeau
0328	Mrs Evelyn D Archambeau
0329	Bernard J Londergan
0338	Armstrong Heating
0338	G Arthur Armstrong
0351	Joseph G Marai
0360	Daniel J Ciak
0361	Matthew J Pike
0366	Louis R Paul
0367	Charles R LaFleche
0373	Mrs Josephine Z Jeserski
0376	John M Misialek
0381	Joseph W Kroll
0388	Florian R DiRoma
0402	William G Moore
0420	Kostek S Wrobel
0423	Cargo Imperial Freight Lines Inc
0428	Kenneth G Hinshaw
0446	Richard A Grant
0471	Arthur A LaPalme
0472	Winifred E Rogers
0474	Fred H Jones
0490	Thomas W Whitaker
0498	Leo E Castor
0503	John W Takeman
0525	Philip Baum
0526	Joseph F Amaral
0530	Mrs Catherine Selwood
0543	Ralph F Weston
0554	Lewis E Ruddock
0555	Donald M Sinclair
0558	Raymond J DeForge
0561	Caesar A Ferranti
0563	Raoul A Bourget
0567	Joseph A Berrelli
0580	Mrs Adelfa Serra
0586	Mrs Yvonne M Schiavini
0607	John J Kelleher
0613	Sylvio E Fulvi
0616	Maurice A Montagna
0619	Nicholas Chicklas
0631	Peter Montessi
0653	Victor P Faricelli
0654	Anthony J Krzykowski
0660	John A Beauchemin
0661	Rutherford H Ferry

RE 7

0674	Mrs Rita Richardson
0679	Mrs Dorothy L Monahan
0682	Sam Koretz
0688	Leander Allen
0689	Alan Smith
0692	Earl J Cesan
0702	Mrs Gertrude G Day
0709	Edward R Danoff
0715	John F Graham
0727	Lewis C Schlimmer
0733	Randolph G Bertocchi
0736	Francis A Caruso
0738	Ralph E Mitchell
0746	Mrs Doris K McCabe
0759	Aurelius G Laconti
0763	Seth H Crowell
0766	Richard W Michel
0767	Donald J Christian
0775	Jacques G Vincent
0776	John J Tansey
0784	John L Pranulis
0787	Joseph Valentino
0791	Philip L Michaud
0797	Dantes L Angers
0801	Kenneth I Bodley
0809	Joseph A Benoit
0812	Russell G Brown
0815	Lester K Clark
0848	Raymond W Blakesley
0849	Benjamin Botelho
0858	William E Perusse
0869	Emile E Desmarais
0872	David P Habib
0876	Donat J Giroux
0877	Mrs Rose M Hamilton
0881	Frank T Bedard
0884	Samuel G Joyce
0885	Thomas B McGowan
0887	Mrs Anna O Dougan
0895	Chester S Sliwoski
0906	James J O'Malley
0917	Maurice J Begley
0925	Charles A Woishnis
0933	Gilbert H Thompson
0938	Harry R Thompson
0945	Alvin R Kellogg Jr
0949	Joseph J Frodema
0951	Adam P Tomaszewski
0952	Angelo A Grasso
0956	Alden W Whyte
0962	Theodore F Hanzel
0967	Edward J Leonard
0983	William A Bellany
0984	Joseph L Cupidi
0987	Peter J Miller
0989	Mareel R Leduc
0990	Albert R Mason
0994	Lewis L White
0996	Richard E Bertram
1023	John Labun
1028	Norman W Gaudreau Jr
1032	Americo A Malerba
1033	White's Cabins
1033	Mrs Jennie L White
1047	Mrs Clara E Hagar
1050	Roger Heywood
1055	Francis H Jonah
1066	Francis P O'Donnell
1067	Kenneth F Foote
1076	Mrs Mary Fortini
1077	Mrs Mary Berry
1082	Gustave C Benoit
1083	Clyde A Spaeth
1088	Leslie W Goodkind
1089	Harry E Marrewa
1102	Edmund S Wagner
1110	Mrs Mary Calabrese
1112	Raymond H Bagg
1126	Ronald E Lahnes
1129	Patrick J Scanlon
1139	Frank J Solitario
1144	Horace W Penrose
1145	John Baumann
1149	Alfred D Jones
1172	Christopher Columbus Country Club
1184	Raymond J Morin
1185	Lawrence J Budzinski
1189	John H Shapter
1203	Mrs Mary B Tucker
1204	Donald F Williams
1207	Bemis P Wood
1209	William M Neylon
1211	Everett L Washington
1214	Paul P Pacewicz
1217	Richard H Dunn
1230	Peter J Pepper
1232	Norman H Ferguson
1233	Mildred K Chittim
1234	Henry B Crossman
1237	John J Sullivan
1239	Frank J Golen
1243	Mrs Eleanor F Daly
1244	Mrs Rita M Collins
1262	Charles H Tate
1262	Walter Tate
1267	Albert G Baer
1268	Edward F Voyik
1274	Robert J Brown
1290	Mary C Fenton
1295	Lewis J Jones Jr
1307	Oliver F Ehresman
1311	John A Adams
1318	Arnold E Leger
1319	Western Bronze Co
1323	Adelard H Pelletier

RE 7

1324	Walter B Igoe
1326	Arthur A Parent
1328	Mrs Bertha E Thayer
1332	Flora M Norman
1333	Winslow A Stahle
1335	Valia Pisegna
1338	Patrick W Hoar
1344	George L Beauchane
1346	Peter L Luccardi
1347	Mrs Edith M Mitchell
1348	Aristotle G Markakis
1355	William H Sargent
1356	Averado Rovatti
1363	Frederick J Jererski
1374	Donald R Devereaux
1375	Douglas M Shaylor
1389	Cecil S Carpenter
1393	Mrs Frances K Smith
1400	Ernest E Desmarais
1421	Springfield Tire and Brake Store Inc
1438	Riverside Park Corp
1439	Riverside Bowling Alley
1439	Riverside Skating Rink
1441	Retail Furniture Warehouse Inc
1461	T F Hickey & Company
1501	Richard T Burke
1503	Edward A Letendre
1510	Camillo DellaMattera
1516	William A Talbot
1526	Walter M Nagle
1556	J Marcel Normandeau
1571	Albert R Kana
1572	John E Kelly
1580	George B Brown
1583	Richard S Willey
1588	Henry Pietruszak
1598	Walter F Daubitz
1615	Edward J Schultski
1616	Mrs Nora Zabini
1620	Victor F Konarski
1623	Mrs Helen A Faivre
1631	John I Jackson
1642	Richard Celrelli
1648	John J Callahan
1656	Theodore W Rokosz
1659	Carl M Jacobson
1665	Gino D Dossatti
1667	E-L-C Gypsum Dry Wall Inc
1667	We-Hope Poultry Inc
1667	Edwin L Cook
1670	Stanley A Rettie
1673	Irving H Provost
1686	George P Volanakis
1691	Earle R Standish
1697	City Stamp Works Inc
1701	Leno Repossi
1702	Lotus China & Glass Co Inc
1705	Emile E Genereux
1706	Frederic D Stearns
1710	Richard F Nims
1716	Leone L Murray
1717	William J Noonan
1721	Raymond R B'Shara
1722	City Stamp Works Inc
1727	Gilbert H Brinkman
1749	Carl Moccia
1750	Mrs Theresa DiCarlo
1751	Engine Company No 3
1752	Arthur E Martin
1755	John B Wynne
1757	Charles J Hampshire
1759	Charles P Andre Jr
1766	Paul L Jaeger
1768	Mrs Hazel A Daniels
1770	Kenneth M McLeon
1775	George A Rider
1776	J Vincenzo Falletti
1778	Ted O Quick
1779	Nicholas Papuzzo
1787	Nicholas J Dalto
1789	Joseph P Figiel
1790	James Sleeper
1798	George F Dumphy
1800	Joseph A Parisi
1805	Edward M Lucas
1809	Ronnie Drumm's House of Music Inc
1820	Samuel F Svitenko
1823	George N Cote
1828	Philip Fini
1836	George L Cobleigh Jr
1843	Giacomo Veronesi
1854	Joseph D Annino
1855	George C Steele
1864	Richard M Langdon
1890	Charles R Shields
1906	John F Wright
1919	Albert G Loerke
1921	W H Roberts & Sons
1921	Warren H Roberts
1924	Eunice M McGee
1925	Richard F Charbonneau
1935	Casimir Kolodziej
1948	B Edward Pahdah
1949	George E Fontaine
1950	A & A Auto Body
1963	Mitchell M Galus
1971	Eugene A LaBranche
1978	Walter J Walsh
1980	Stanley E Tyburski
1990	Leo R Jarry
1991	Nicholas N Zucco
1992	Warren E Arnold

RE 7

2018	Lester R Lamothe
2021	Sophie T Hershowitz
2038	Francis L Sullivan
2042	Clifford W Whitney
2042	Mrs Mary R Whitney
2045	Lawrence E Willett
2046	Gabriel Burger
2048	Tire Engineering Co
2051	Francis B Palinckx
2065	Joseph L Dalton
2066	Philip R Lascala
2068	Charles H Stowers
2072	Michael F Hart
2074	Frank D Prewandowski
2095	Mario Proggia
2098	Mrs Antonina Kosak
2101	Anthony Demichele
2110	Richard L Sanborn
2115	Nino Donatini
2119	A William Freyer
2127	Mrs Margaret M Ferrentino
2134	Charles W Brown Jr
2138	Alfred S Sladnicki
2151	Frank F Bauer Jr
2159	Bartholomew P Nascembeni
2172	Mary A Lane
2178	John E Hanna
2182	Mrs Katherine V Griffin
2186	David J Thomas
2194	Edward A Caba
2196	Walter A Fiala
2219	Armand A Lehouiller
2233	Chauncey T Watrous
2241	James H Sgorbati
2243	Charles R Dunne
2245	Arthur L Spear
2248	Bronislawa Sopet
2257	Joseph W Treadway
2258	George A Beattie
2283	Joseph Zombick
2289	Wallace M Larson
2292	Charles J LaFrance
2298	Louis J Margoles
2301	Mrs Blanche Raymond
2303	Mrs Alice M Bruhm
2311	Walter J LaFrancis
2314	Aubrey F Patrick
2327	Frank J Zelazo
2328	Shawmut Steel Products Inc
2338	John L Daley
2349	Francis K Piper
2350	Charles D Consolati
2353	Richard D Maynard
2362	Fred W Margosiak
2368	Alfred J Racicot
2381	Mrs Alvimera Pirani
2383	Mrs Margaret K Stapleton
2384	Thomas C Sullivan
2388	Benjamin H Fish Jr
2390	John J Toti
2391	John F Dimodica
2393	John J Robertson
2404	John B Daboul
2407	Charles F Hoye
2409	Mrs Filomena Sgueglia
2421	Bruno C Zucco
2424	Dighton K Emmons
2428	Napoleon J Casino
2438	Leo L Salois
2442	Edgar E Dunlap
2445	Enrico Daniele
2450	Lionel J Riendeau
2460	Walenty L Twardus
2466	Robert J Flynn Agency
2467	Earl W Tease
2468	Peter F Kawie
2470	Caesar T Zanarini
2477	Dominick P Beggetta
2478	Mrs Anna Hoffman
2484	George F Swaine
2492	David F Bradley
2509	Patrick J Flynn
2516	Raymond C Phoenix
2519	Joseph A Cancelliere
2520	Louis J Picard
2524	Alfred R Penna
2543	Floyd W Grolemund
2559	Sunrise Dairy
2559	Michael R Albano
2579	David B Alexander
2586	Roland S Jack
2592	Western Union Telegraph Co
2604	Speed Hegeman & Dandy
2616	Accountant's Office A
2616	Board of Appeals A
2616	Board of Assessors A
2616	Board of Health A
2616	Board of Selectmen A
2616	Building Dept A
2616	Council for the Aged A
2616	Dept of Civil Defense A
2616	Dept of Public Works A
2616	Electrical Inspector A
2616	Planning Board A
2616	Plumbing Inspector A
2616	Town Clerk A
2616	Town Collector's Office A
2616	Town Treasurer's Office A

RE 7

2616	Veteran's Services A
2616	Welfare Dept A
2641	Joseph C McCarthy
2659	Cummins Diesel of New England Inc
2681	Norwich Machine & Die Co
2682	Rachel M Goodhind
2689	T A Pearson Associates Inc
2704	Raymond E Darsney
2705	Carl W Eicker
2709	Johnston Loder
2710	Mrs Dorothy L Garrity
2711	Edward M Bidwell
2713	John J Tardibuono
2717	Frank J Kulpinski
2724	Herbert S Barties
2728	Henry F Arnold
2729	Mrs Mary E Vlosak
2734	Mrs Muriel M Percival
2745	John J Bender
2748	George H Hubbard
2757	Dominick J Ricco
2764	Lorenzo A Grimaldi
2766	Peter J Szostek
2777	Mrs Harriet B Bostwick
2778	Thomas Neill & Son
2778	Thomas Neill
2784	David I Chagnon
2789	Edward J Donoghue
2795	Mrs Adeline W Hall
2796	Charles L Kubicek
2801	Richard G McCarty
2808	Mrs Laura Bouchard
2810	J Gerard Walker
2819	Theodore R Hare
2823	Mrs Helen C Pike
2838	Herman A Bothner
2849	Robert C Abert
2855	John M Carney Jr
2868	Sante DiDonato
2869	Roland L Filiaut
2882	Paul J Brown
2883	Borden Ice Cream Co
2894	Hugh A Corr
2908	Henry J Kalloch
2910	Charles Williamson
2912	George D Rogers
2919	Misek's Greenhouse
2919	John Misek
2927	Witek Stanley-Heating Oils
2927	Stanley Witek
2939	Mrs Ruth M Savoy
2942	Ralph D Cleveland
2944	Robert A Gannon
2947	Justus H Alvord
2954	John F Konarski Jr
2957	Frank R Hillman
2962	Frederick B Rzasa
2963	Charles J Tighe
2964	Robert E Sheehan
2965	Mrs Agnes M Warren
2968	Mrs Harriet G Murphy
2973	Philip G Caron
2974	Francis A Nixon
2983	Amalia Calori
2985	James J Sviagusa Jr
3002	Howard I Mosher
3035	Joseph A Draghetti
3037	Freeman S Connaughton
3045	Anthony S Codraro
3056	Patrick L Gallagher
3058	Joseph A Circosta
3072	Raymond W Jordan
3073	Frank Smidt
3074	Richard L Malo
3076	Peter M Patson
3087	Louis E Padulla
3090	Albert E Farrows
3094	Gordon Craig
3101	Michael L Corvin
3113	Zielinski Bros
3113	Mrs Mary Zielinski
3121	Mrs Josephine C Kochanek
3125	Arthur C Brau
3127	Mrs Jadwiga C Lyncosky
3137	Santo A Cannarella
3148	Edward C Maley
3152	Leslie J Moore
3156	Frederick Sosath
3172	Nicholas Waytovich
3178	Paul I Brown
3185	Mrs Eva I Racicot
3191	Arthur J Murphy
3196	Donald E Williams
3202	Mary R Delskey
3203	Walter Atanus
3204	Oleary J Bessette
3206	James J Korney
3221	Kenneth L Kindig
3225	Arthur H Chaput
3238	John R Donaldson
3247	Donald M Young
3255	Wilford F Haley
3262	James G Gregor
3270	Mrs Ernestine E St Martin
3292	John Rosso
3296	Angelo M Bertera
3306	Joseph J Galus
3317	Joseph J Fraczek
3320	Arthur A Lamier

RE 7

3326	Theodore E Lockwood
3327	Harry J Rafferty
3330	Laurence J LaValley
3332	Clarence C Youmell
3335	Francis P Fagan
3342	Merton M Tucker
3349	Joseph Paier
3351	Joseph A Beaulieu Jr
3357	George M Katsoulis
3373	John H Flaskamper
3378	Harold J Dragon
3387	Jay F Brusie
3388	Bernard J Fitzgerald
3393	Eugene G StJean
3409	Stephanis F Marchwicki
3413	Robert G Brown
3420	Antonio Rossi
3423	Raymond F Ferguson
3427	Donald T Thompson
3434	Ovila R Cote
3446	Mary A Flanders
3450	Karl P Walczak
3451	Frank A Krejmas
3467	Mrs Dorothy G Livingstone
3469	Stanley S Karkosz
3472	John A Chaisson
3476	Arthur E Woodard
3478	Mrs Dorothy M Winterle
3479	Frederick L Rabideau
3482	A W LaFleur Construction Co
3482	Arthur W LaFleur
3485	Robert W Sattler
3489	John U Chistolini
3496	Raymond W Williamson
3497	Mrs Celia M Menard
3577	Lindco Springfield Inc
3583	Giovanni's
3611	Francis H Hart
3614	Kenneth J Fountain
3619	Harold A LeDue
3628	Dominick A Panto
3638	Augustus Parker
3641	James Nickolaites
3648	Ruth E Wolcott
3651	Frederick L Bryant
3654	Joseph P Carey
3655	Hilltop Sales & Service
3659	Ellis H Chase
3664	Mrs Mary Szlosek
3671	James F Conlin
3682	Richard A Kellogg
3683	Harold Grinspoon
3687	Guarino Frasco
3691	Frank B Jones
3701	Robert A Longobardi
3702	Nelson E Hulse
3704	James B Thomas
3712	Eugene Miller
3715	Robert M Greene
3727	V Howard Cimaroli
3732	Michael L Syslo
3735	Roger A Asselin
3736	Azel W Drake
3741	Michael's Furniture Co
3745	James J Fleming
3748	Mrs Cordelia S Pond
3753	First Baptist Church
3759	Frank F Ferranti
3762	Mrs Rose B Veideman
3764	George A Mailman
3769	Harold E Frasier
3785	Joseph Rini
3789	Mrs Elsie W Brenner
3793	Richard D Smith
3797	Rene V Poitras
3803	Emile C StJean Jr
3805	Ruth L Brocklebank
3821	James E Culver
3833	Roy E Parent
3842	Roy B Gauthier
3845	Mrs Alma C Blish
3848	Harris Stell Welding Co Inc
3861	Flory T Scorzafava
3863	John Sibilia Jr
3872	Mrs Ethel M Cowles
3892	Frank K Wisniowski
3895	Ernest A LaBranche
3903	Harold A Moultrop
3909	Carl A Collins
3931	James G Gallerani
3926	Donald H Bozenhard
3948	James E Goodwin Jr
3950	Edward J Avonti
3968	Paul C Daubitz
3976	Roland A Foresi
3977	Alexander Spaeth
3981	Perry A McCobb
3987	Raymond Ferrari
4004	Mrs Seraphine DiClementi
4010	Edwin O Ziegert
4014	Mrs Lillian McQueen
4021	Robert S Stefanik
4025	Clinton B Goodwin
4029	Max Augsberger
4033	Irwin A Hamill
4043	William J O'Brien
4052	Anthony Pizzimenti
4057	Agawam Paint & Hardware Co Inc
4059	Sportero Torrelli
4076	Edward H Savaria

RE 7

4077	David M Klein
4079	James A Smith
4088	Bradley E Stafford
4095	Robert J Shoemaker
4106	Robert L Radner
4123	Mrs Mary C O'Meara
4127	L & L Heat Treating Co
4128	Romalo E Alissi
4130	Salvatore L Cirillo
4134	Anthony Daigneault
4140	Mrs Helen L Brazean
4141	Joseph J Germano
4145	Eugene R Andruss
4155	John O Savoie
4158	Robert Smyth
4164	George C Withee
4170	Angelo A Palumbo
4185	Hector P Page
4190	Agawam Printing Co
4196	Raymond W Orr Jr
4197	John M Piecuch
4205	Kenneth A Artioli
4206	Robert H Clark
4208	Stephen L Frechette
4219	Walter J Kosiorek
4224	Raymond J Nault
4229	Mrs Alvina Gagnon
4233	Rainbow Nursery School
4245	George D Conner
4248	Keith W Morgan
4254	Raymond A Turgeon
4258	Samuel H Adams
4266	Agawam Post Office
4280	Sun Oil Co
4288	Ernest van B Steiniere
4289	Sterling B Wingard
4292	James Parent Jr
4304	Packaging Service Inc
4330	Andrew Boulia
4342	Pioneer Fuel Oil Co
4343	Lawson H Simpson Jr
4376	Michael S Demchuck
4400	Daniel J Manning
4405	Leon J Pyzik
4408	Melvin G Maxfield
4412	Frederick T Bond
4421	Donald M Larson
4428	Aldo L Corte
4431	Edward F Hardina
4433	Paul StJean
4453	Agnes M Reilly
4465	Francis G Lowell
4471	Victor V Gomes
4484	Ward H Harlow
4486	Donald I Dow
4494	George J Plourde
4496	Donald R Gowdy
4516	Alvin I Moore
4518	A Edmond Pratte
4522	George A Lasonde
4526	Arthur A Gagnon
4532	Theodore W Mills
4544	Mrs Josephine Nicara
4547	Mrs Anna F Carleo
4549	Angela A Pernice
4555	Charles I Pechulis
4561	Ann C MacIver
4571	Allan R Browne
4577	William D Littlefield
4582	Mrs Clementine R Albro
4590	Joseph F Pash
4597	Robert D Scully
4600	Victor J Newman
4604	Egbert B Inman
4606	Iron E Smith
4614	Silvio N Binelli
4624	George H Craig
4628	Donald J Jean
4648	Mrs Edith L Daniels
4680	Soil Conservation Service
4684	Edward H Armstrong
4689	John Zanetti
4698	Edward O Johnson
4751	Perkins Machine and Gear Co
4767	Police Dept Agawam
4800	William D Pajak
4801	John Donaldson
4803	Mrs Alice M Goodwin
4813	Gerald E Meiers
4823	Briggs Service Station
4823	William A Briggs
4827	Richard J Picard
4830	William R Wollschlager
4832	Frederick F Harrison
4833	Anthony P Argiro
4835	Adolph Ryll
4844	Francis B Votava
4864	Ralph H Franklin
4874	Charles C Miller
4879	Helen M O'Donnell
4881	Raymond J Guidi
4884	James D Larkin
4888	Steve Baevich
4900	Petroleum Supply Inc
4901	Eugene Gandini
4905	Mrs Clara T Baer
4911	William J Manning Jr
4916	Stanley A Pasko
4922	James K Howe
4930	Clyde P Jones
4933	John J O'Connor
4938	John J Chiastawa
4952	Harold K Ricker

RE 7

4963	Herve W Lamothe
4965	Mrs Alice Langton
4968	Edward H Meehan
4969	Empire Canvas Co
4969	Stephen L Zambelli
4978	Harry R Myers
4980	Petty's Kiddie Shop
4992	Clayton T Shay
5006	Leo J Decelle
5007	John J Noonan
5021	Mrs Beatrice R Nolin
5029	George Scott
5044	Benjamin Tidwell
5046	Paul F Hocker
5048	Peter B Metcalf
5052	Joseph W Nevers
5059	Mrs Sandra L Shawe
5061	Jack LoMonaco
5065	John L Donahue
5072	James D Cleary
5096	Nicholas J Varelas
5097	Lionel R Mabb
5101	Ulric J Gelinas
5121	Earl G Harrington
5128	James F Sullivan
5130	William G Harris
5138	Kenneth B Hill
5141	Alfred C Whitaker
5143	Stewart A Fink
5146	Henry J Graveline
5147	Leonard A Gravel Jr
5163	Harvey F Johnson
5164	Maria Melloni
5168	Primo A Guidetti
5169	Anthony W Lopez
5172	Edgar W Wilson
5193	Howard F Bennett
5195	Edward L Dumas
5202	Mrs Dorothy F Sullivan
5210	Ernest M Dumont
5212	Anthony D Dorazio
5213	Homer E Taft
5218	Peter M Draghetti
5247	George J Schmidt
5248	Richard L Taylor
5253	Joseph A Macsisak
5254	George C Ezekiel
5255	W Fred Murphy
5257	George R Harnois
5274	Douglas A Furkey
5279	William F Rosner
5280	George Circosta
5297	Ernest J Cipriani
5323	Third National Bank of Hampden County West Springfield Office
5394	Eastern States Storm Window Inc
5410	Leonard P Wills
5469	Ronald C Marshman
5472	Albert E Boulanger
5488	Gardner W White
5508	Max S Stawasz
5516	William W Robertson
5520	Rockwell J Cascella
5524	Raymond A Bourbonnais
5531	Carmine Ruggiera
5532	Joseph A Murray
5540	John E Malley
5549	Edward N Fydenkevez
5552	Salvatore Basilone
5562	Howard H Hallock
5565	Marshall J Wolfe
5567	Dennis F Moran
5582	Douglas C Goodman
5583	John S Ciborowski
5589	Philip C Smith
5592	Mrs Ruth A Jacobson
5609	Richard C Hannon
5610	Merwin E Kinkade
5612	Telsomino F Laurino
5621	Settimo M Delizia
5636	Joseph P Ganley
5642	George R Miller
5644	John W Sheehan
5658	James J Halloran
5664	William F Groll
5673	Charles P Weber
5683	Mrs Constance B Dwinell
5688	Leon F Parent
5691	Alphonse L Buoniconti
5693	Robert C Oliver
5696	Hugh R MacWilliam
5700	Hampden Wood Products Inc
5704	Thelma's Beauty Salon
5704	Kenneth Gardner
5724	Charles J Dolan
5731	Armand T Girouard
5732	Malcolm R Goodhind
5738	Thomas H Pettengill
5744	George W Hodges
5746	Matthew J Dooney
5749	Harold N White
5756	Leonard E Graveline
5759	Joseph R Pisano
5768	Domenic J Pedulla Jr
5774	Mrs Helena G Brocha
5790	Mrs Helen A Kendra
5793	Mrs Margaret T O'Heare
5850	John E Barrett
5848	Armand Gelineau
5855	William F Myers

RE 7

5865	Mrs Louis B Clayton
5871	Mrs Rose Montebello
5876	Robert D Jones
5877	Chester C Webb Jr
5893	Charles A Wespiser
5905	Earl M Rivers
5909	Walter E Gawron
5912	Antonio Pellegrino
5915	Mrs Annie Noonan
5927	William S McLeod
5931	Robert J Cain
5942	John L Sullivan
5944	Jeremiah C Quill Jr
5952	Dale Flint
5960	Donald H Taylor
5973	Lattie B Ashley
5993	John Allwood
6001	Samuel Miller
6023	James M Leonard
6029	Frederick Sigda
6034	Robert L Percy
6036	B & B Tool Finishing Co Inc
6038	Stanley Kolodziej
6039	Richard A Sardella
6072	Richard H Barry
6101	J L Chandler Co Inc
6110	Mrs Anna W Fleming
6111	Norman Kendall
6125	Rutherford Farr
6126	Harold V Goodermote
6136	Gerald J Francis
6159	Warren L Parker
6162	Mrs Jeannette B Trawick
6169	Thomas E Whitehead
6171	Harry Snyder
6183	Daniel E Cline
6192	Henry G Maurer
6197	Francis E Smith
6218	Mrs Norma Lempke
6232	Stephen Kyzmick
6245	James J Holsing
6250	Gaetano Terranova
6257	Premysl O Klauber
6260	Paul G Kurukian
6261	Robert A Baines
6264	Albert P Biseinere
6270	Alexander S Idzikowski
6279	Agawam Bird Ranch
6279	Edward Wysock
6280	Byron R Chaoush
6287	Malcolm H Fielder Jr
6310	Arthur W Mission
6320	Venetian Bakery
6321	Donald C Silloway
6330	Edward R Bednarski
6336	Stanley C Bozenhard
6345	Armstrong Contracting & Supply Co
6363	John Mansfield
6380	Joseph D Berkowicz
6387	James J Sady
6398	Mrs Lillian E Thompson
6402	Oscar H Moren
6409	Francis W Parrow
6410	Emile T Dubuc
6434	Walter V Marquis
6440	Henry J Maskowski
6443	Michael F Murray
6454	West Springfield Appliances Inc
6455	Alfred E Ingalls
6461	Cyril G Hutchins
6463	Norman R Bertera
6464	Guido M Berberi
6466	Borsari's Oil Service Inc
6470	Andrew Pagliaro
6472	Edward H Langevin
6477	Mrs Dorothy E Tyrkas
6504	Robert E Webster
6509	Rosario A Cote
6528	Mrs Jane B Beckwith
6555	Frederick W Bozek
6558	William P Parent
6565	Holbrook E Metcalf
6585	Mrs Kathryn T Toomey
6593	Robert R Bonfitto
6604	Roger G Dumas
6607	Leo P T Jacques
6613	Mrs Elizabeth Rufino
6615	Paul Favreau
6616	Mrs Filomena M D'Amato
6618	Roger W Haskins
6651	Mrs Mary A Christopherson
6653	Mrs Iris A Johnson
6654	Frederic W Prellwitz
6667	Donald E Ostroski
6672	George W Martin
6675	Alfred Graziano
6677	Stanley F Drzyzga
6678	Theodore J Schab
6680	Frederick T Dacey
6682	Carellas Insurance Agency
6684	John Magovern
6687	John E LaPiene
6688	Vernon G Fenney
6689	George F Johnson
6695	Edward F Gelzinis
6703	Robert A Regnault
6704	Arthur B Stone Jr
6707	Peter A Smith

RE 7

6712	Rocco Stellato
6712	Raymond P Stone
6725	Mrs Rose Tortoriello
6731	James H Bryant
6745	Clarence R Shackett
6756	George A DuBois Jr
6762	Robert Zulon
6767	Murda C Graham
6771	Demetrios J Kullipoliter
6772	Aldo L Cornoni
6784	James B O'Niel
6788	Mrs Ruth M Lemmon
6791	Everett J Hodge
6803	John P Gaffney Jr
6804	John S Sarat
6805	Mrs Elizabeth M Madden
6807	Samuel J Howley
6809	Mrs Gladys M Allen
6816	Richard J Adelman
6818	Mrs Rosella M Jolly
6819	Eugene H Pasko
6828	John F Maloni
6830	Peter P Starzyk
6832	Samuel F Provo
6834	John M Mitta
6838	Armand R Champigny
6839	Arthur Letalien
6840	Derby's Cider Mill
6840	Reginald W Derby
6861	Robert C Castelli
6873	Edwin J Wheeler
6875	Richard M Osgood
6876	Oliver P Moore
6881	James J Donoghue
6882	August Ferreira
6884	Mrs Jane S Ligertwood
6886	Andrew P Parrelli
6889	Robert E Palmer
6891	Mitchell E Maziaz
6892	Louis Laboranti
6894	Ralph Girodano
6897	Alexander J Stevens
6912	Alfred J Marquis
6917	William A Peters
6919	John E Donahue
6923	Clinton R Martin
6932	Henry W Stone
6936	James T Diamantis
6940	Thomas J Doyle
6941	Edward Grimaldi
6945	Gordon M Merwin
6946	Roland Geoffrian
6947	Agawam Plumbing & Heating Co
6947	Homer J Paro
6949	Everard E Cross
6949	Everard E Cross Jr
6969	Edmond C Gagnon
6977	Edmond A Bouley
6981	Rexford R Smith
6983	Salvatore Maisano
6984	Raymond C Phelps
6988	Andrew F Arnold
6991	Bay State Advertising Inc
6992	Eugene J Lynch
6994	Walter S Mozden
7001	Francis D Perkins
7003	Edward W Toon
7006	Edmund L Monahan
7023	Primo Zanotti
7024	Mrs Cora Gooch
7037	Gustav Danielson
7042	Ephrain O Audette
7055	Elwin A Pilkington
7073	Robert S Sabin
7077	Roy A Paine
7082	Russel J Frame
7083	George H Sweeney
7086	Domenic Attenasio
7088	Carlo L Napolitan
7090	William C Gibbs
7092	Ralph Bertelli
7093	LeRoy A Fournier
7095	Russell C Deziell
7096	Edward M Plante
7105	Edmund J Gendrow
7116	Harold H Shaylor
7120	Elva M Worthing
7133	George C Machia
7135	Donald P Curran
7137	Fernando J Balboni
7139	William F Schlow
7140	Dominick Pisano
7146	Arthur G Phelps
7155	John H Frappier
7158	Frederick W Dineen
7159	Frederick B Emery
7162	Elizabeth A Faricelli
7162	Mrs Mary Faricelli
7164	Ira E Whitney
7168	Cassella's Auto Sales
7169	William A Alouise
7171	Robert P Carlson
7175	William Lawor
7186	Ruth A Perry
7195	Neil B Freeze
7198	Suzor's Appraisal Service
7198	Raymond E Suzor
7217	William P Gazillo
7221	Justin E Wilke
7233	Mrs Ida Kempf
7234	Mrs Amelia Rosati
7236	William L StJohn

RE 7

7240	Mrs Mary Green
7248	John J Boyle Iron Works
7252	James Moccio
7257	Thomas F Jerard
7259	Richard J Clark
7275	Bruce H Lucier
7276	Nils Holve
7279	Arthur K Strole
7304	Stephen P Mozden
7310	Frank R Locke
7321	Francis C Burnett
7322	Edward F Modzeleski
7330	Douglas W Jocelyn
7332	Frank J Lyko
7335	Karl G Slawski
7338	Orland Salotti
7344	Samuel A Griswold
7345	Edward W Karakla
7349	Norman F Coon
7358	Janice A Sonnier
7360	Dante A Ferioli
7364	Mrs Elizabeth J Hollis
7367	Mrs Mabel G Beaudoin
7369	Lawrence G Newman
7370	Stephen H Podgorski
7376	Mrs Ada B Green
7392	Carroll McQueen
7407	Ernest Blier
7429	Charles W Clark
7441	William R Beck
7442	Warren P Hastings
7445	Vincent S Forni
7449	Fred G Marieb
7450	James W Biglin
7470	Mrs Alice Bracci
7484	Merlin J Barnett
7488	Louis P Bregoli
7489	Mrs Augusta Bertassi
7491	Frank A Trimboli
7495	Mrs Mary A Symington
7501	Richards Riverdale Drive-In
7504	Howard H Kowarsky
7511	Patsy J Giordano
7526	Robert B MacPherson
7534	Walter Tucker
7545	Mrs Alice C Bessette
7551	Christopher E Campbell
7568	Roger H Newell
7592	Mrs Emma Martinelli
7598	Charles L Astifan
7603	Donald A Mills
7611	Mrs Rose Leclerc
7612	Mrs Sabina Fontana
7615	Quinto A Cimma
7621	Edward A Burgamaster
7624	Gino R Rossi
7625	Edward F Organek
7626	Anello E Zini
7630	George F Seymour
7631	Forrest E McGullough
7632	William J Cavanaugh
7640	Harry P Fay
7646	Vincent M Dion
7649	William A Cotter
7650	Victor F Guiel
7655	Mrs Margaret M Murphy
7656	Arthur D Casey
7659	Giacomo Piccin
7662	Harold P Guyton
7668	Elton A Parent
7669	Albert I Morge
7677	Quentin F Baiardi
7680	Raymond A Melaney
7689	Armand J Dupre
7691	Harold J S Vermes
7695	John W Foze
7700	Robert H Harris
7706	Harold A Walton
7710	Nagle Paint Master Inc
7711	Mrs Rhea R Paro
7718	E Richard Rosati
7723	Ernest Blackburn
7724	Albert R Giordano
7729	William H Thorpe
7730	Homer E Blair
7732	Antonio Balboni
7734	Mrs Mary L Furlani
7735	Arthur E Beauvois
7741	Mrs Rose M Serra
7744	Eugene O Smith
7747	Thomas F Pearson
7752	Angelo Marino
7760	Mary E Meehan
7763	Frank T Mascaro
7766	Anthony Noret
7767	Rosario DelNegro
7767	Rocco A DelNegro
7776	Mrs Matilda B Easton
7786	Stephen Pettit
7790	Edward G Huntley
7793	John E MacNaughton
7800	Roy W Wirth
7802	Edward E Evans
7804	Antonio J Statkun
7805	Antonio L Farino
7807	John J Lanzon
7822	Thomas F Brazeil
7824	Paul A Tatro
7830	Roland E Chouinard
7831	Mrs Annis M Harris
7836	George A Bonavita
7842	Mauro Daniele
7844	Douglas A Neilsen
7849	Ernest L Beaudette

RE 7

7851	Thomas E Parker
7856	Stanley Q Smith
7857	Armand P Chiarini
7858	Fred J Yelinek
7862	Albert Rutherford
7864	Henry H Guidetti
7877	Roger D Springer
7881	John F Dwyer
7883	Charles P Rudowski
7889	Walter E Longey
7890	Wilmot C Zing
7891	David Theodarawicz
7900	Ted E Dynia
7906	Victor S Bonavita
7910	Claude H Reitz
7913	Frank L Touchette
7915	Walter C Francis
7916	Harold B Craig Jr
7917	George L Conley Jr
7921	Leo H Vergnani
7926	Bernard R Tatro
7927	Mrs Florence E Baker
7928	Dominick Crupi
7936	Joseph E Rattelle
7984	Maurice E Touchette
7988	Harold T Woodworth
7990	Bernard A Gold
7991	Francis E Norton
7993	Charles H Kimball
7994	Emil G Mottle
7995	Thomas D Dunn
7996	Zachria H Wynn
8011	Rene C Houde
8012	Irving E Plant
8014	Adelard Houle
8015	George W Sherman
8019	Edwin F Kida
8020	Mrs Catherine M Cordi
8038	Charles J Torre
8039	Patsy A Albano
8060	James L Miller
8064	George T Wisniewski Jr
8070	Michael A DiLullo
8082	John W Curran
8088	Chester J Podolak
8104	James H H Bradford Jr
8111	Evarist J Brassard
8118	Stanley J Konieczny
8130	Erwin R Coulson
8131	Andrew J Scannell Jr
8136	Paul F Benoit
8146	Louis D Parent Jr
8147	Frederick Cosiello
8157	William B Lilse
8162	Ernest F Peterson
8164	Merlin Z Quimby
8165	Charles Rehor
8166	Mrs Helen C Anderson
8176	Saverio W Attardi
8183	William J Starzyk
8201	James H Fawcett
8203	Log Cabin Real Estate
8203	Frank Weidhaas
8204	Joel H Lombra
8226	Mrs Marjorie P Doane
8236	Mrs Mary A Germani
8241	Mrs Helen I Baker
8242	Harold T Foley Jr
8243	Thaddeus P Dutkiewicz
8244	Kathryn E VanSyckel
8248	Paul R Wooliver
8253	Charles P Gaudino
8271	The Palette Shop
8271	Leo J Leger
8275	Edward W Dumas
8280	Wallace H Provost
8281	Lyman N Steele Jr
8282	Frank G Prew
8292	Charles L White
8302	Vincent C Suffriti
8305	Charles N Barnes
8309	Rocco Vitali
8311	John R Allen
8312	Raymond E Alheim
8318	Anthony J DiCola
8320	Clifford W Murray
8322	Mrs Gamela Bonavita
8328	Grant E Warren
8334	Mrs Marcella E Malaguti
8343	Robert W Small
8347	Henry J Kozikowski
8357	Francis P Drudi
8358	Irving W Trombly
8359	Irving J Whitney
8360	Adelard E Benoit
8362	Carleton A Morse
8366	Frederick L Williams
8368	Rev Wayne K Price
8370	Ernest C Lawton
8371	Willis N Lang
8380	August R Piehl
8383	John D Bruce
8384	Albert D Barlow
8400	Michael R Connor
8401	William J Brown
8403	Lewis S Hendrick
8404	Henry Dertian
8418	James P Mulvey
8419	Jordan A Rapisarda
8425	Louis Pieri
8426	Francis J Moynihan
8437	Mrs Mildred T Badger
8444	Alfred J Forni Jr
8463	Kenneth B Babcock
8464	Anthony J Pietronero
8469	Evan K Farrell
8484	Sharpe & Wiley Inc
8489	Philip W Hopkins
8492	Henry P Cestari
8493	Donald W Knowlton
8500	John W Landry
8514	Thomas T Tillman
8517	Herbert W Dotson
8525	Ralph J Criscio
8532	Bernard E Greenwood
8534	Helen R Canfield
8536	Mrs Marion W Stevens
8537	Frederick P Zielinski
8539	Harold H Knight
8540	Howard R Brackett
8547	George F Earney
8550	Francis E Lavender
8588	Richard J Josephson
8589	Michael J Keane
8604	Mrs Ora M Bowen
8609	Miriam Foley
8626	George J Easton
8638	Umberto A Govoni Jr
8639	Elso J Guidetti
8641	William C Clark
8656	Leonard A Desrosiers
8663	Mrs Debora Fessia
8663	Mrs Madelina Fessia
8670	Chester J Majdanski
8671	Anton Mika
8677	Benjamin E Naylor
8678	Melvin G Warner
8689	Angelo A Trongone
8697	Albert A Borgatti
8700	Oreon E Evans
8706	Charles T Connell
8716	James P Kane
8723	Roderick H Light
8730	Hettinger Electric Inc
8744	Jack Eisner
8756	Alfredo G Facchini
8764	John J Buck
8765	Francis W Cochrane
8770	Earle C Harvey
8775	William L Phaneuf
8781	Albert A Leporati
8783	George A Levesque
8793	James L Smith
8797	Mrs Dorothy S Hecker
8808	Thomas C Fitzgerald
8821	Mrs Ann C Newman
8822	Ignatius C Pechulis
8827	Ashley R Cooley
8836	William J Gorman Jr
8837	Erwin Stoll
8842	Mrs Florence M Grant
8848	Richard A Cluff
8853	Cornelius J Lynch
8855	William F Malone
8860	Felix V Rachele
8862	George W Hamberg
8864	Richard T Lincoln
8868	Richard H Carter
8870	Dominic Reale
8879	Harold Robinson
8881	Roy's Medical Center Pharmacy Inc
8881	Roy M Coons
8882	Paul L Minard
8888	Robert A Beltrandi
8894	Carmello J DeCosmo
8897	Ernest J Marino
8901	Lawrence W McKenna Jr
8906	Mrs Helen L Johnson
8907	Philip R Niemiec
8911	Joseph K Ghareeb
8917	Joseph R Ferrara
8923	Alfred M Grasso
8949	Cora E Bean
8956	William P Boerner
8959	Paul Bisiniere
8964	John J Rolandini
8968	Joseph H Liberge
8973	John P Fravesi
9000	Mrs Jeannette V Carmody
9016	Edward R Waterman
9024	James A Beggetta
9025	Wilfred R Casineau
9026	Ralph F Esempio
9038	Karl L Birk
9041	Mrs Ruth C Baker
9044	Edward F Spaulding
9054	Mrs Alice L Claflin
9065	Sophie M Caban
9068	United Canvas Co
9072	Wilbur L Waters
9075	Irving T Greenberg
9078	Howard F Maguire
9092	James M Delaney
9093	Edward Marotte
9100	Daniel J Skowera
9102	Mrs Annie V Petithory
9103	Israel Hersh
9104	Winfield M Pease
9109	William F Foley Jr
9111	Samuel Corpening
9126	Mrs Patricia A Audet
9132	Arthur Zarvarella
9133	Robert R Cosby
9135	Mrs Rose B Farrell
9141	Edward S Wonsek
9146	Edmund O'Brien
9173	Robert E Drexler
9174	Malcolm W Downie
9182	William J Silcocks
9188	Heimo Huhtanen
9191	John Galiatsos
9192	Ralph J D'Amato
9193	Harvey J Roberts
9200	Adelmo Casagrandi
9204	Wralf B Farnsworth
9215	Valentino O Larese
9216	Henry J Bucior
9218	Rudolph J Horn
9225	George A Gebo
9229	Edward E Berrett
9232	Mrs Eleanor D Hill
9235	Harold R Erickson
9237	Frank Cebula
9238	Wilber M Gottsche
9250	Paul E Delskey
9254	Alfred J Testore
9256	Stephen M Burns
9259	Mrs Shirley Sprague
9276	Mrs Rosa Silvano
9287	Walter J Taskey
9290	John R Slowick
9291	Edward A Sheldon
9293	Hampden Fence Co Inc
9297	Lawrence E Daniels
9301	Anthony A Silvestrini
9311	Millie's Beauty Shop
9312	James J Sady
9319	Walter J Piela
9322	William J Proulx
9323	Edward F Shea
9334	Thomas D Haynes
9335	Mrs Adelaide L Shea
9336	Edgar C Boussy
9340	John P DiRosa
9356	John R Johnson
9359	Cyrus K Chapin
9360	Daniel V Page
9361	Laurino's Folding Box Co Inc
9365	John Savini
9366	Andrew J Wojnicki
9380	Ralph Hausman Stocking Advertising
9380	Ralph S Housman
9388	C Russell Scott
9389	Joseph L Gouin
9408	Raymond A Theilig
9409	Bernard L Trauschke
9410	Roland R Bruce
9420	Adrian Paquin
9433	Clement G Martone
9434	Robert J Andrews
9435	William A Meins
9439	Arthur R Dorsch
9442	Edward W Garvulenski
9444	Mrs Marie E DeNucci
9446	Anthony W Nacewicz
9447	Allan M Ashe
9466	Eugene H Guidetti
9477	James A Green
9478	Edward T Augustine
9482	Robert Murphy
9487	John F Slowick
9489	Robert T McGee
9493	George E Nye
9498	Wilbert L Bourque
9510	Frank R Caroleo Jr
9514	Homer D Laube
9516	Louis C Bonfitti
9536	William O Bellows
9538	Sunbright Cleaners & Dyers
9538	Sunbright Formal Shop
9546	Sisters of StJoseph Convent
9564	Andrew Meier
9570	John Q Ferioli
9573	A Duane Stebbins
9579	Frank Demichele
9580	Mrs Helen C Dziedzic
9581	Carlo P Chistolini
9586	Arthur C Lindholm
9593	Mrs Anna G Conway
9594	Fiore Liquari & Sons
9594	Fiore Liquari
9603	James D Wooliver
9605	Leo A Loncrini
9611	Augustus J VanNewenhoven
9614	Stanley C Fuller
9616	Charles R Cushman
9617	Mrs Angelina M Battistoni
9618	John Marassi
9626	George H Buzzell
9631	Mrs Josephine M Bourque
9631	Napoleon L Bourque
9639	Robert S Brown
9640	Mrs Rosina W Randall
9647	Mrs Evelyn J Gulow
9650	Charles H Thornton
9662	James C Baatz
9670	Philip L Thibodeau
9675	Lucien O Gosselin
9677	Leopold B Bolduc
9690	Carlo Battesini
9709	Thomas J Callahan
9718	Henry C Sprandel
9720	Wilfred G Galarneau
9725	Herman A Cordes
9727	John H Ciaschini
9731	Arthur S Isham
9734	Michael A Siciliano
9739	George A Moran
9744	Walter Monczka
9748	Alfred H Bodman
9761	Orrin P Beebe
9768	Norman E StMartin
9771	John J Gajewski
9782	Riverdale Chevron Station
9784	Frank H Masucci
9787	George Alajanian
9794	Louis DeChristopher
9795	John J Sweeney
9804	Rev John S Tyler
9818	Thomas E Ronald
9826	Ideal Home Improvement Co
9826	Charles F Catania
9834	Richard F Resig
9839	William E Illig
9842	Frank W Babskill
9856	Frederick E Roy
9859	Harold K Sporbert
9876	John F Brownlee
9878	Richard A Burr
9882	Albert J Paul
9886	Frederick DeChristopher
9888	Robert W Carpenter
9904	New England Telephone Co
9922	New England Telephone-Telegraph Co

RE 9

0023	Walter E Haubenreiser
0025	Joseph M Dorazio
0027	George L Godard
0033	Dee's Beauty Shop
0038	Vito F Vitro
0056	Napoleon J Gingras
0068	Ernest G Carbone
0076	Ronald W Rushby
0077	Eugene E Pariseau
0080	Robert J Crum
0081	Rosario A Cordi
0089	Andrew Wegrzyniak
0097	John W Starzic
0100	Edward J Kasper
0102	Ellery G Montagana
0109	Harold W Whitaker
0113	Raymond V Beaudry
0122	Daniel E Ennis
0142	Robert G Holmes
0144	Alan S Moore
0151	Michael Tratiak
0169	Edward J Higgins
0173	Al Pezzini & Co
0178	M Edward Hutchins
0181	James H Harrison
0187	Donald J Campbell
0188	Elton H Young
0196	William G Bishop
0197	Charles H Press
0200	Solomon Margoles
0221	Joseph I Dufresne
0222	John Costello
0230	Floyd A Johnson
0236	Ignatius C Repinec
0242	Robert J Kidd
0247	John G McCormack
0253	Ronald G Cloutier
0297	James E Begley
0301	James A Henry
0313	Mario L Vigliano
0314	Vincent J Russo
0318	Daniel W McCarthy
0319	Kenneth N Chapman
0320	Carl S Cobb
0322	Jerry L Zerra
0324	Mrs Julia A Wetherbee
0328	William O Spear
0330	Chester M Tyminski
0336	Mrs Cora E Spafford
0337	John A Gongola
0338	Wilbur J Landry
0339	Thomas R Gardiner
0340	Edward E Harpin
0341	Roderick F Pelton
0342	Richard LeClair
0359	Alfred J DeMaio
0361	Kurt F Matthess
0362	Mrs Viola McColl
0365	Russell E Salvatore
0367	John W Kupec
0380	Florence Massa
0387	Francis W Nims
0411	Edward Nizenski
0415	Douglas P Daubney
0420	Edward W Meyer
0421	Julian L Miodowski
0422	George J Huba
0437	Arthur T Gates
0439	Collina Construction
0439	Frank R Collina
0446	Faustino F DePrimo
0451	George Tratiak
0452	Arnold's Dairy
0452	Philip B Arnold
0460	Aloysius L Malone
0484	Mrs Effie Taylor
0485	Joseph V Ginkus
0486	Anthony J Grasso
0489	Richard R Greco
0502	Richard E Mantha
0508	M Francis Egan
0510	John P Quinn
0512	Robert D Guess
0514	Benedditto J Bonavita
0521	Leslie F Lund
0533	Charles E Walker
0543	Joseph Harwas
0546	Mrs Alice J Barnes
0546	David L Barnes
0551	Alphonse A Morassi
0565	Richard P Samolis
0571	Joseph E Przybyla
0572	Agostino O Bartolucci
0578	Richard H Morisset
0586	Stephen R Jamrog
0589	Aventino Morelli
0596	Charles R Demchuck
0597	Ellis G Gardner
0601	Peter D Longo
0612	Harold E Messer
0622	John J Beltrandi
0626	Richard F Scully
0637	Ernest C Swanson
0643	Charles E Murphy
0644	Jerome A Barnes
0647	Mrs Marcelline LaBranche
0655	Mrs Margaret Giustina
0656	Samuel D Hardcastle
0663	Joseph H Gamache
0669	Daniel F Shean
0676	Kenneth J VanWart
0679	Stanley I Kusiak
0691	Carbola Chemical Co
0695	Thomas J Toomey
0697	Dino Galletti
0708	Stuart R Coburn Jr
0709	Curtis T Ellison
0718	Jean's Beauty Salon
0718	Bernard N Klimaj
0724	Lochmann's Luncheonette & Bakery
0754	Roy K Dibble
0761	Ivan A Parkman
0762	Albert J Reltier
0763	Charles J Bigda
0764	Ralph A Bava
0768	Bernard G Hunt
0775	Stewart A Withee
0776	Mrs Josephine P McHugh
0781	Mrs Loretta M Bond
0783	James F Cullinan
0790	Everett W Ingoldsby
0792	Joseph Dombkowski
0800	Robert A Gottsche
0805	Anthony J Polacco
0806	Arthur H Lawsure
0807	Roland F Bennett
0810	Mrs Anna Kozakewich
0811	Mrs Mary H Stowe
0819	Mrs Angelina Torlaschi
0822	Alfred B Howard
0826	Robert E Clark
0834	Leland R Osgood
0849	Mrs Bridget McGrath
0852	Myron S Kulik
0857	Chester R Comins
0859	Mrs Edith Peritz
0860	Charles I Duval
0868	Curtis Snow
0875	Harold E Willemain
0881	Caliseum Concessions Inc
0894	Norman D Smith
0904	Anthony J Maruca
0905	Paul H Lombardini
0910	Antonio Nasti
0918	Richard M Everest
0928	James E McCarthy
0934	Stanley R Bonkowski
0936	Russell E Taft
0942	Anthony R Heim
0945	Charles B Tyler
0953	Joseph W Bednarczyk
0955	Frederick Prucnal
0955	Mrs Helen P Prucnal
0958	Stanley A Woinarowicz
0965	Domenick Commisso
0971	Nino Pompi
0972	Robert R Parker
0996	Frederick H Farber
0998	Mrs Hazel McClelland
1005	O Walter Somppi
1014	Elver W Oppenheimer
1015	Thomas F Powers
1019	Alfred J StJohn
1029	Alexander W Haroshevsky
1031	Gino A Marchetti
1039	Louis J Fontana
1047	Bruno J Gradowski
1054	Douglas L White
1068	Mrs Harriette M Charland
1068	Robert A Charland
1071	Alfred T Parker
1075	Mrs Maria Andreoli
1087	Mrs Eleanor D Mason
1100	Mrs Lena K Rush
1101	Aurelio Boido
1102	Mrs Kathleen Wagner
1105	Glen A Guernsey
1106	Steven J Tesny
1108	Aldo P Zarlengo
1132	T H Ruddeforth Co
1138	Dante G Pilegi
1139	Orlando J Bruno
1141	Frederick K Kerber
1151	Theodore S Kapinos

RE 9

1152 George H Holmes
1157 Mrs Teresa B Campbell
1178 Garven F Williams
1180 Louis W Caruso
1185 Perry Auto Supply
1185 Richard F Perry
1187 Maurice L Talbot
1204 John F Greene
1206 Arthur J Talbot
1210 Gordon L Crapser
1220 John W Raschi
1231 Bruno E Biagette
1232 Robert R Ball
1233 Robert E Hosmer
1243 Eugene N Boudreau
1245 David H Judge
1255 Adelbert L Tucker
1260 Frank Rocco
1263 John C Cotton
1265 Felix H Rogers
1268 Robert E Theriaque
1272 Harry's Fruit Stand
1279 Frederick C Muzzy
1281 Mrs Stella A Doy
1287 John W Zochowski
1298 Louis Valenti
1302 Russell D Norton
1306 Cape Cod Beauty Shop
1306 William E O'Neil
1309 Harry Ekimovich
1313 Paul G Bostley
1322 Paul F Manning
1336 Theodore E Hoffman
1343 Joe's Service Garage
1343 Joseph J Mann
1343 William T Mann
1347 Gladys C Todd
1348 Leon Peter Morris
1350 William F Peterson
1352 Peter Lesik
1358 Andrew J Giordano
1364 Mrs Mary N Prempas
1383 William C Lucardi
1387 George A Young
1388 Bel-Air Motel
1391 Mrs Julia M Wilson
1393 Mrs Frances F Thomas
1393 Victor E Thomas
1410 Mrs Anna C Pomeroy
1429 West Side Cleaners
1430 Ronald W Drumm
1432 Russell M Belmer
1433 Arnold Jerry
1436 Alexander Matz
1456 Everett W Powell
1460 Frank E Page
1472 Earl F Lorenz
1473 Mrs Irene E Day
1474 Russell G Spafford
1478 Arthur Petruzzello
1483 Douglas C White
1495 Nelson A LaFountain
1503 Mrs Concetta Rossetti
1510 Frank W Owczarski
1511 Donald E Taylor
1512 Frederick F Groll
1520 Clifton E Camp
1534 James A Miller
1540 Lewis Rebecchi
1544 Francis J Mongeon
1557 Fred Ghedi
1561 Danial F Binda
1562 Platon A George
1564 James Clark
1569 Albert A Martelli
1577 Mrs Delia M Goodrow
1583 Harry N Merchant
1588 Earl D Clark
1590 Perino Raina
1594 Albert M Pezzini
1597 Nicholas Caporale
1607 Carl T Dahlquist
1608 Edward F Borlen
1619 Henry J Deraleau
1626 James W White
1630 Dominick P Scaramella
1631 George S Liptak
1639 Harold R Patterson
1642 Ronald J DeMarco
1643 Mrs L Ione Smith
1669 Mrs Dorothy M VonHone
1675 Albert Breveleri
1679 John A Brown
1689 Stanley J Berchulski
1694 Thomas I McNamara
1696 Andrew S Morris
1698 Mrs Jennie Martinelli
1700 James D Creamer
1712 Edmund E Scully
1728 Mrs Ruth L Bessette
1742 Edward Hawkins
1744 Mrs Mabel L Morgan
1748 Mrs Hazel M Perrault
1750 Vito D Rossi
1769 Edward LaMay
1770 Clayton F Andrews
1777 James J Elasmar
1781 Joseph H Knapp
1785 Theodore A Progulske
1789 Theodore W Urban
1801 William J Wilson
1803 Raymond F Jacques
1814 Clarence E Ferrell
1824 Silvio S Castelli
1832 Joseph A Katsanos
1846 Harold P Harper
1854 Basil Pederzani

RE 9

1855 Robert B Frenette
1858 Francis E Brusseau
1875 Mrs Helen M Yelinek
1892 John G Hardy
1903 Ernest G Graziano
1905 Donald T Jaycox
1907 Angelo Fento
1909 David G Simpson
1911 Mrs Josephine M Cremonti
1931 Stanley A Topor
1934 William J Hartt
1936 Earl F Roos
1942 Burr's Service
1942 Burr's TV Center
1944 Claude G Campbell
1945 Richard L Rabinowitz
1948 Pioneer Valley Plating Co Inc
1951 Joseph L Hyland
1964 Mrs Edna Couture
1966 Dennis N Liberopoulos
1969 John Cavicchi
1972 Donald J Callahan
1987 William C Brown
1994 Donald R Albee
2012 Paul D O'Brien
2019 Margaret E Cook
2025 Mrs Genevieve M Drzyzga
2026 John T Gonet
2028 Lawrence J Flynn
2050 Joseph Harrison
2051 Benjamin M McCullough
2053 Mrs Julia A Delphy
2066 Mrs Zofia Wrobel
2071 Edmund C Hall
2081 Carroll J McGarty
2086 Norman W Beaudry
2091 Harmon A Smith
2109 J E Kennedy Appliances
2131 Mrs Clara Labigalini
2133 Industrial Finishing Co
2138 Mrs Clara Dressler
2144 Benjamin H Fish
2146 Edward E Swiderski
2152 Frank G Guidetti
2156 Charles W Randall
2173 Mrs M Hermine Goyette
2177 Charles M Feeney Jr
2180 Arthur L StJean
2189 Oliver D Patten
2196 Edward V Janis
2200 Eugene A Garbatini
2204 Mrs Elizabeth M Jones
2213 Clifford P Harris
2218 Mrs Velida A Parent
2224 Donald F DeGray
2229 Robert M Lewis
2234 Roy L Brousseau
2236 Bernard M Crosby
2241 Baptiste J Bellotti
2246 James K McMaster
2248 John W Bruso
2250 Frank A Hoffman
2264 Rene J Roberts
2267 Karl E Fieker
2276 Joseph L Pisano
2288 Daniel A Dulchinos
2289 Frederick M Doane
2289 Terry T Martin
2293 Ronald E Laurie
2295 Raymond A Roberts
2297 Mrs Marion Allen
2302 John J Toomey
2308 Ralph S Franco
2313 Arthur W Gallerani
2316 Geroge R Sargent
2317 Joseph T Marcik
2320 Lionel M Rolland
2323 Barney's Welding Shop
2335 Christopher P Hanrahan
2339 Wilfred A Bushey
2340 Edwin W Gorcayca
2347 Conrad J Phillips
2353 Anastasias M Kypridaikes
2355 Ronald A Dupre
2360 Memorial Ave Drive-In Theatre
2366 J Clyde Sumsion
2370 Gustof E Hoves
2375 Daniel F Stackowicz
2379 Harold C Collins
2384 B & D Motors Inc
2401 James E Morgan
2403 Anthony Pacitti Jr
2405 Walter J Kapinos
2409 Agawam Oil Co Inc
2416 Mrs Ruth A Raymond
2421 Edward S Bozek
2426 Phillip J Moran
2428 Thorndike E Hawkes
2437 Nowel C Parker
2447 Frederick T Kaminski
2455 Francis X Kennedy
2457 Stanley Wegrzyniak
2460 Robert A Choiniere
2464 P Auguste Laine
2491 Jacob F Szewizyk
2494 Harold M Broderick
2498 William C Melbourne
2505 Home Insulation Co of New England
2525 Spic and Span Cleaners & Cyers

RE 9

2588 Rubin Glass & Mirror Co
2595 Kenneth S Raffol Insurance Agency
2595 Raffol Realty Co
2605 George L Bennett
2614 Alba's Beauty Center
2624 Mrs Alva T Rioni
2629 Peter T McGrady
2631 Robert W Wyman
2632 Arthur P StJean
2638 Mrs Esther Roy
2643 Leon M Massa
2651 Albert O O'Quinn
2655 Leo T Rivest
2659 Walenty Kopasky
2666 Richard G Shepard
2667 Gildo G Folini
2671 Hattie M Arnold
2673 Louis P Melloni
2681 Edmund F Malochoski
2708 Joseph M Case
2709 Moses Roberts
2721 J John Poirier
2730 Frank Pugliano
2732 Lloyd Symington
2737 Lawrence L Champagne
2739 Francis J Powers
2749 Mrs Bernice L Rudat
2764 Charles B Parker
2766 Anthony Pisano Jr
2770 James W Hazard
2777 Donald A Hansen
2780 John C Bitgood
2786 Mrs Katherine L McDonald
2790 Arthur E Evans
2794 Robert M Schilling
2797 Theodore G Stuebi
2811 Royal C King
2814 William StJohn
2818 Carlo Govoni
2819 Samuel S Thresher
2820 John C Burke
2821 Pasquale Rondinelli
2830 Thomas Centracchio
2836 Mrs Marie C Mahoney
2838 Edwin W Goss
2841 Charles E Gow
2852 Carl A Jacobson
2856 Andrew H Pasko
2857 Burkhardt-Landgraf Industries
2858 Thomas Economidy
2869 Salvatore G Bruno
2875 Ronald A Paro
2878 Cornelius F Gorman
2881 Stanley W Nygren
2882 Richard C Haseltine
2882 Costello C Haseltine
2896 Joseph Rondinelli
2904 Alphonse W Gallo
2909 West Springfield Town of Mittineague School
2912 Michael J Galgano
2916 Joseph P Tomski
2924 Harold M Aitken
2932 Daniel H Daley
2936 Stanley Pieczarka
2943 Frank W Thayer
2946 Harvey A Bouchard
2954 Eugene A Paquette
2963 Raymond Makara
2966 Maurice A Hannigan
2967 Benjamin S Bassani
2969 Victor H Walz
2977 Robert C Durocher
2982 Frank Bava
2990 Donald Cavanaugh
3008 Alfred J Dugan
3010 Mrs Bessie L Vandenburg
3011 John Bregoli
3014 Eugene H Gerby
3023 Alfred M Provost
3024 Frank J Zewski
3028 Frank Guardione
3029 William A Porter
3035 Henry P Kosinski
3037 James K Benedict
3043 Albert M French
3045 Florance B Wight
3048 Walter B Pinney
3049 Karl Goehlert
3057 Mrs Silvia King
3060 Bryan R Simmons
3063 Harold E Sibley
3070 Charles A Godin
3076 Stanley F Backiel
3086 George A Butler Jr
3105 Ira W Lesure
3110 Domenic T Curto
3113 Armand B Bre Veglieri
3120 Chester A Kida
3121 Daniel O Little
3123 Lesentre G DaScanio
3135 Mrs Gladys Weaver
3136 Armand E LaRiviere
3139 Jose R Vazquez
3152 Karol J Murawski
3157 Martin C Carlson
3161 Allen E Eldridge
3166 Frank W Newton
3167 Horace C Pagella
3168 Patrick M Calonna
3172 Gordon L Bishop

RE 9

3179 John A Schaeffer
3187 Anna T O'Connor
3188 Anthony L Maloni
3198 Mrs Selma L Battey
3200 Kenneth B Chapin Jr
3205 William R Day
3215 Mrs Katherine R Engler
3218 John J Foley
3220 Clement G Hobbs
3221 John J Kosinski
3233 Robert D Bencivenni
3243 John E Driscoll
3246 Wilbur G Beauchane
3249 Walter A Marcil Jr
3253 Thomas F O'Connell
3259 New England Gumite Construction Inc
3259 Splash Inc
3265 Elwood D Swartz
3271 Venzi J Brucatti
3276 Joseph T Nowak
3280 George D Rose
3290 Clarence K Taylor
3292 Ronald D Simpson
3300 Edward F Carney
3302 Fred Fruwirth
3303 Chester J Nicora Jr
3305 Paul S Labbe
3306 George F Martinelli
3307 Mrs Victoria M Russell
3318 Stephen Allen
3336 Donald T Hayward
3337 Patsy J Cardaropoli
3340 John C Cassidy
3342 Cote Inert Arc Welding
3343 Mrs Ida A Resscia
3350 Arlon J Ross
3352 Charles J Maniscalchi
3355 Walter E Schortmann
3364 New England Roto Engraving Co
3366 Frank J Garreffi
3368 David W Hastings
3375 Carl B Johnson
3376 Oral W LaPlante
3379 Donald J Mahoney
3381 Walter S Pieciak
3398 Thomas P Reilly
3402 Angelo Giorgi
3411 Milton L Smith
3426 Edward T Brewer
3432 Franklin W Morrisseau
3434 Joseph Terzi
3442 Mrs Blanche I Soden
3443 H Richard Morehouse
3444 John R Allen Jr
3446 Michael N Bekakis
3450 Maurice E Blew
3451 Allan Mackintosh
3455 George A Armstrong Jr
3459 Mrs Hazel B Pfersick
3469 Joseph D Gentile
3478 John D Sherbo Jr
3497 Joseph O LaVigne
3504 Charles Losito
3516 Gino P Monachesi
3519 James F McCarthy
3521 Rudolph W Gasperack
3522 Anthony R Pepperill
3529 Fred W Heiden
3532 James T Bava
3537 Louis A Marion
3542 Carmel P Biuso
3549 Francis E Martin
3576 Mrs Mildred F Hamilton
3581 Michael Pezzini
3586 Linfred A Bovat
3588 Boles W Pasternak
3591 F Edward Lloyd
3592 Agawam Upholstering and Furniture Co
3607 Thomas E Doyle
3608 Mrs Esther V O'Neil
3611 Henry P Stahelski
3617 Raymond W Drury
3622 Edward Silk
3624 Leland T Rush
3628 Charles G O'Connor
3630 Philips S Barnhart
3631 John Okowitz
3633 Adam J Grabiec
3637 Harold E Jones
3641 Arnold L Boido
3645 Thomas H Ruddeforth
3652 Cy's Texaco Service
3652 Cyril's Motel
3652 Cyril F Chartier
3653 William P Neulieb
3659 J Edward Prenosil
3662 Arthur G Page
3672 Luca Russo
3678 Thomas P Murray
3679 Thaddeus J Witaszek
3683 Donald F P Batchhelder
3706 Aldo J Fiorini
3710 Edward L Charbonneau
3714 Patrick J Mulcahy
3725 John L Negrucci
3728 Edmund Apostle
3729 Cyril E Shea
3732 Oscar J Guidetti

RE 9

3741 Raymond C Thompson
3745 Charles L Kistner
3752 Anthony J Kosak
3759 Peter J Cebrelli Jr
3770 Danielson Woodworking Co
3774 Matthew S Bonk
3779 Richard Trueba
3797 Earl H Goodridge
3814 Suburban Chevrolet
3831 Yale-Genton Clothes Inc
3866 Simon A Flynn
3867 Joseph J Tracinski
3885 Pioneer Tool & Supply Co Inc
3897 Truck Equipment & Service Corp
3907 John F Cignoni
3913 Mrs Anne Bennett
3918 Walter T Panke
3919 David Skolnick
3921 Mrs Helen Pettinato
3924 James P Danalis
3930 Joseph C Davis
3931 George S Decker
3935 Stanley I Coley
3937 Gordon F Joyce
3940 George H Roberts
3942 Wilfred L Bousquet
3949 Norman J Theriault
3960 Vincent J Ferrara
3961 Frank W Lyman
3964 Mrs Yvonne L Ellis
3967 William C Metcalf
3969 Edward J Finnie
3979 Arthur C Breuninger
3990 George B Moultrop
4004 Charles J Guyotte
4006 Theodore R Jensen
4017 Ralph L Benedict
4018 Mrs Margaret E Crean
4019 Joseph Pezzini
4021 Clayton F Beaudry
4023 Carl Rogers
4028 Thomas L Blanchard Jr
4031 James A Doering
4032 Andrew Gideos
4036 Peter Mutti
4037 Superior Cycle Center
4042 Joseph F Traska
4044 Harold N White Jr
4050 William E Manley
4057 William J Gigowski
4058 Stanley Desmond
4059 Theodore F Saydera
4062 Raymond W Cocchi
4066 Edward D Suffriti
4068 Florence G Testori
4074 Philip T Kiefe
4081 Mrs Mildred A Cooper
4083 William E Silk Jr
4084 Richard R Hibbard
4091 Peter D DaScanio
4095 Mrs Claire M Hyland
4104 Mrs Alleen M Kellogg
4111 Lawrence E Menard
4112 William L Gotha
4126 George H Graves
4130 Edward J Shea
4139 Claire M Marshall
4150 Francis C Ivers Jr
4163 Edgar H Bishop
4167 James G Cutler
4170 Orville S Burt
4177 Arthur E Coons
4198 Robert D Brogg
4200 Thomas J Shugrue
4208 Erwin J Soper Jr
4209 Leo J Corriveau
4215 Robert W Mason
4218 John B Paul
4224 Mrs Hilma M Soderlund
4237 Franklin P Coolidge
4242 Mrs Alyse F Brunelle
4244 Paul W Howe
4247 James E Doyle
4267 Mrs Lorraine Lee
4272 John J Carzello
4274 James F Messer
4275 Vincent F Cirillo
4277 William E Curran
4279 Robert E Brown Jr
4280 Arthur P Premont
4281 Mrs Esther A Grady
4294 Peter Bretta
4295 Mario J Tassinari
4300 Joseph J Bara
4309 Eddie's Radio & Television Co
4315 John A Gallagher
4316 Harry D Michaelian
4322 Raymond R Vandergrift
4326 Leonard W Bennett
4329 Mrs Mary E Kirby
4335 Joseph Barbieri
4347 Roger C Olewinski
4348 Donald G Griffin
4356 Mrs Josephine M Brown
4361 Paul R Borgatti

RE 9

4368 Warren E Lovelace
4389 Jane N Gillis
4391 Stephen Parchick
4393 Carl H Thorington
4397 Timothy F Murphy
4404 Mrs Margaret I McBride
4411 Arthur S Dupre
4413 Andrew E Mercure
4420 Kazimer J Zaorski
4427 Raymond Neilson
4429 Kenneth W Roberts
4433 Mrs Mary T McCarthy
4434 James D Valenti
4448 Edmund R Jenks
4454 John T Field
4468 Otto E Truschelli
4469 Mrs Ruth P Montgomery
4472 Joseph N Donatini
4477 Richard N Pepper
4486 Mrs Dorothy L Bozenhard
4489 Benjamin M McCullough
4505 King Radio & TV Sales and Service
4506 George F Fearn
4515 Albert D LaLonde
4521 Edward L Gallini
4525 George Furson
4530 Wilfrid D Lahaie
4532 Walter C Thornton
4547 Jerry Gianferante
4554 Wilfrid J Bourque
4555 Ernest H Pickreign
4556 William T Meissner
4562 Mrs Mary E McGrath
4563 Thomas J Leahy Jr
4565 Richard W King
4568 Mrs Mary Ann Pierpont
4573 Florence Beauty Salon
4575 Sylvio E Gravel
4584 Raymond J Swift
4588 Sidney D Perkins
4601 Mrs Ruth G Milsop
4607 Abraham Leon
4611 Vincent B Izzo
4617 Mrs Emeline C Comeau
4619 Richard S Graham
4620 Frederick C Duffany
4632 Michael Libera
4649 Donald L Gifford
4651 Angelo A Liquori
4652 Alfred J Ziemba
4673 Edward A Pydych
4680 Samuel R Kutzenko
4681 Arthur M Bessette
4684 John F Bovenzi
4686 Mrs Giovanina Bertolino
4690 Andre L Gibeau
4694 Francis J Barrett
4730 Andrew J Dolan
4759 Alderman & Mac Neish
4768 Radio Station WTXL
4789 Valley Machine Knife Co
4801 John B Nahajlo
4805 Arthur R DeRaleau
4808 Arthur L Aloisi
4815 Mrs Mary A Grabowski
4831 James J Delnero
4838 Vincenzo Mercadante
4840 John M Collins
4841 Chauncy D Stone
4847 Mrs Elsie I Loudfoot
4850 Maine Lobster Pound
4850 Michael Ristaino Jr
4854 Richard C Dodge
4859 Kenneth E Cowles
4864 Randolph M Robinson
4881 Frank Cirillo
4883 Mrs Doris M Violett
4893 Albert R Couture
4895 Peter Platanitis
4897 Albert E Bessette
4900 Maynard E Connell
4909 William E Coons Jr
4912 Paul W Daigneau
4916 Francis A Desmarais
4925 Roy L Drake
4927 John W Dowding Jr
4929 Lawrence E Barker
4933 George H Gasteyer
4946 Raymond M Case
4955 Frank C Jefferson
4960 Richard A Smith
4961 John Hermans
4970 Harold K Taylor
4976 John J Shea
4986 Andrew A Roberts
4991 George H Vanasse
4993 John M Conley
4998 John H Schadow
5000 Pasquale Lopriore
5002 Mrs Amelia Vassallo
5011 Hans M Jensen
5017 Mrs Nonie T Wright
5019 James N Mason Jr
5025 Wallace W Whitehead
5034 Augusta Dagradi

RE 9

5038 William W Brezinski
5040 Richard H Abbey
5051 Bernard Julian
5056 Mrs Nerina Grazia
5059 Stephen Slepchuk
5065 Andrew R Hatin
5066 John B Craig
5067 James H Chandler
5068 Wesley H Nutbrown
5072 Marshall H Jenks
5073 Peter Hamar
5078 Cicotte Import Motors Inc
5082 Philip A Gumlaw
5089 Harry L Sinclair
5096 James E McCormick
5113 Albert J Kisiel
5120 Robert J Guidetti
5126 Walter I West
5129 Frederick M Joy
5132 Edward V Attardi
5143 Earl A McLean
5148 Antonio Valentino
5160 Harold H Hitchcock
5168 Karol K Woyshnis
5171 Russell S Taylor
5179 Aldo C Vieceli
5187 Madeleine's Beauty Salon
5188 William P Driscole
5193 Walter S Shewchuk
5196 Zigmund S Ziemba
5197 Charles H Hare
5198 Raymond A Compton
5206 Reginald L Matte
5215 Mardiros H Michaelian
5219 William C Larcher
5226 Mrs Roseillia Pfersick
5227 William J Morrissey
5245 Mrs Ruth E Moxon
5251 Mrs Dorothy T Rock
5251 Francis J Rock
5263 Francis J Chase
5271 Henry J Hanley
5277 Joseph P Baptiste
5287 Patrick F Cezarek
5296 Lucien DeStefano
5304 Charles W Alger Jr
5313 Carlton E Wing
5316 William W Parent
5318 David M Howe
5319 Harry L Leonardi
5323 Mrs Margaret A Aldrich
5324 William N Donatini
5325 John B Cirillo
5326 Allen S Gurka
5339 Richard C Aversa
5346 Mrs Mata E Prout
5350 William F Florio
5351 Ralph L Barker
5359 Robert P Culverhouse
5364 Michael DePinto
5375 Ronald C Wortalboer
5383 Camp Weber
5385 Raymond S Morawski
5388 Bronek J Zewski
5392 Stuart D Finlayson
5403 Frank W Kinsley
5404 Mrs Josephine H Mroz
5408 John J Cavanaugh
5413 Charles H Laflin
5417 Mrs Lucy S Jeffrey
5427 Raymond E Runnells
5441 William J Lyons Jr
5442 Joseph Nadeau
5448 Wellington F Abbey
5460 Paul J Bampos
5462 Richard H Gendreau
5464 William L Chapman
5465 Michael J Ligarski
5485 Raymond S LaBorde
5488 Arthur P StGermain
5492 John D Neylon
5508 James E Walsh
5517 Claude Violi
5522 Carmen L Cirillo
5523 David L Davenport
5526 Adela Wrobel
5530 Peter Mazza
5540 Stephen B Shelasky
5541 John W Gilbert
5544 Mrs Ernesta Zilli
5545 Robert Salani
5557 Russell E Baker
5569 John W Monigle
5577 John M Solitario
5582 John G Duffy
5587 Gerald S Haffke
5590 G L Berti
5597 Frederick S Salvatore
5598 Raymond A Dana
5627 Security Windows Inc
5662 Varsity Manufacturing Co Inc
5703 Neil H Wilson
5713 Larry O Hovland
5719 Richard J Sullivan
5720 Louis J Gallerani
5721 Norwood's Inc
5732 John C Farella
5738 John S Lolos
5741 John R Green
5745 Philip S Catir

RE 9

5762 Felix N Losito
5765 John A Mercadante
5770 Joseph W Ruggiera
5773 Darius A Borgo
5777 Felix D'Agostino
5780 Bruno Maule
5782 Harold L Stevenson
5790 James J Hennessey
5806 Patrick J Courtney
5811 Emilio Tassinari
5812 Clarence E Lord
5818 Mrs Virginia Malagate
5820 Walter J O'Brien
5828 Thomas L Conlin
5829 John G Phillips
5831 AnnM Baker
5834 John D Tangredi
5841 Fritz A Runte
5845 Mrs Genevieve Tourville
5847 Leo Grimaldi
5849 Mrs Stacia G Egbert
5856 Albert S Sebela
5860 Salvatore Dimino
5862 Russell H Morin
5870 Ernest L McKee
5872 Oliver R Muldrew
5874 Clarence G Liho
5877 Frank DeMaio
5878 William T Thurlow
5880 Edgar A StJohn
5890 Edward R Ouimette
5891 Agawam Tile Co
5891 Santo DeSpirt
5895 Elwood F Cullison
5897 Lawrence Pisano Jr
5902 Peter A Dembowski
5906 Mrs Katherine M Casey
5909 John J Beston
5911 Joseph E Kennedy
5918 Anton Kucerik
5919 Bruno L Bellame
5922 Peter M Svitenko
5926 Leonard M Brassard
5930 Joseph V Latino
5933 George E Paro
5934 Stanley W Dugan
5937 Herbert E Morris
5939 Joseph H Hegeman
5952 Robert W Marquiss
5956 Vincent Collari
5958 A Stanley Edwards
5959 Delmore W Bourassa
5963 George E Field
5965 Richard W Fearn
5981 Mrs Angela Guazzaloca
5985 Mrs Mary V Roberts
5986 John F Deres
5998 Albert L Moccio
6005 Fred Catchuce
6007 Edward A Marti
6008 Anthony C Mancini
6011 Thomas D Perry
6015 Mrs Glory C Charbonneau
6033 Ruth E Mellor
6034 Frank Barrepski
6035 Mrs Carmela DeVito
6041 Mrs Margaret B Pepyne
6043 Harry J Lees
6047 Tefran Products Inc
6053 Edward I Norris
6054 Charles P Sambrook
6055 Walter A Meissner
6070 Mrs Shirley H Sickler
6071 Carl A Felix
6093 Herbert McKay
6094 John Kudlic
6098 Ernest A DeVeuve
6117 Mrs Wanda M Martinat
6119 Fred A Meinke
6125 Frank A Rueli
6126 Cosimo Longo Jr
6128 Freddy J Giordano
6129 George H Malone
6133 Edward A Sypek
6134 John W Parent
6139 Wesley J Schutt
6141 Mrs Bessie L Shepard
6147 Mrs Ruth A Carr
6152 James H Williams
6155 Thomas J Alousie
6157 Irving E Brooks
6158 Arnold I Blake
6161 Francis J Longtin
6174 Bartolomew E Camossi
6187 Oscar B Thelen
6190 Charles J Jourdain
6194 John S Collins
6195 Mrs Orize E Walsh
6204 Louis C Rossi
6205 Joseph A LaForce
6209 Erwin G Chapman
6223 Malone Bros
6223 Ernest A Malone
6225 Eugene V Hall
6230 Brady D Snyder
6240 Mrs Anita L McMahon
6243 Theodore E Donais
6245 George D Langevin
6246 Nathan G Sherwood
6257 Frank L Hegeman
6266 Vincent J Spagnola
6269 Samuel H Nolan
6270 Francis J Carlin Jr
6271 Albert J Zimmerman
6275 George A Choiunard

RE 9

6282 Peter R Zucco
6286 John R Pendleton
6289 George A Donnellan
6294 Emil F Bodziak
6297 William C Sheldon Jr
6314 Mrs Dorothy S McNeill
6316 Joseph H Lelievre
6318 Armand R Provost
6320 Albert C Veronesi
6321 George E Sheard
6324 Lawrence J Scherpa
6326 John Pupello
6343 Geno D Vignato
6346 Morrell L Grass
6356 Neal Morton
6359 Cleon W Hostettler
6380 Gerald D Pierce
6381 Ronald F Meunier
6382 John S Guiel
6393 Carl A Lundberg
6405 A William Corriveau
6406 Joseph R Tortoriello
6411 Paul D O'Connell
6415 Mrs Grace F Parent
6420 Michael A Ahearn
6426 Henry G Marx
6427 Walter M Swiatlowski
6428 Frederick C Beasley
6431 Thomas E Booth
6433 Mrs Angelina Cascio
6436 Charles Platanitis
6450 Robert N Donovan
6451 Woodrow A Dezielle
6455 Edmond A Vallee Jr
6470 Joseph E Pacquin
6480 Arthur H Cosby
6483 Agawam Funeral Home
6484 Clifford Pettit
6488 Entimio P Nicoli
6498 LeRoy K Powers
6517 Frederick A Moran
6519 Paul A Jacques
6521 Santo J Preterotti
6525 Nicholas J Angelides
6526 Quirico J Milanese
6527 John A Marshall
6530 Francis G Martin
6538 Paul E Giroux
6540 Mrs Florence Ross
6546 John H McConnell
6548 Christine Decoratos
6559 Frank P Maello
6561 Angelo D Bonomi
6570 Lester W Stafford
6572 Carl F Buck
6578 Ralph M Johnson
6581 Henry A Brassard
6584 Carlton D Johnson
6586 William M Morse
6596 Robert M Rex
6607 Pasquale J Liquori
6611 Bruce O Howef
6613 Joseph M Edwards
6614 Jerome O Barnes
6615 Donald C Bilodeau
6616 Frank F Orena
6617 William Weisshaupt
6623 George E Johnson
6625 Henry W Lucas
6627 Alexander Rascona
6629 Frederick M Sanborn
6632 C Wesley Thayer
6634 Mrs Lucy A Roberts
6644 John J Rourke
6647 Mrs Jennie Cicotte
6653 Ernest A Landry
6656 Frank Coupas
6661 Alvin C Potyka
6663 Arthur D Livieratos
6666 Romuald T Chouinard
6680 Robert E Luciano
6683 John Peretti
6685 John W Phillips
6689 Paul U Paleologopoulos
6694 Lynn Wilson
6695 George DePhillips
6700 Mrs Josephine R Brady
6702 Arsene Boire
6707 George J Ahern
6717 Mrs Dorothy E Aldrich
6725 Eugene A Sapelli
6731 Charles E Perry
6734 William M Chase
6737 Elizabeth T Walker
6738 Louis Hoymoski
6740 Ivan G Mason
6743 Harold Newman
6750 James L McCannon
6760 Glenn W Colburn
6772 Howard R Minor
6780 Mrs Anna W Roberts
6789 Mrs Rachel I Lyman
6790 Jean J Krofsky
6796 Roberts Foods Inc
6796 Bernard J Roberts
6797 Gordon B Agnoli
6800 Albert E LaMountain
6801 Austin M LaFleche
6808 Bernard F Keeley
6814 George T Casiello
6824 Matthew J Carlin
6841 Peter R Sirotka
6844 Noah E Dumas
6846 Frederick W Kappenman
6854 Everett P Suffriti

RE 9

6855 Aldo A Bertera
6866 Frank W Hill
6878 John M Dalton
6893 Arthur R Paddock
6894 Raymond P Breault
6896 Mrs Pasqualina Pisano
6951 Buxton Inc
6951 Buxton Realty Co
6992 Sears Roebuck and Co
6992 Sears Service Center
7010 George F Miles
7024 John Apps
7026 Mrs Helen M Capistrant
7029 Mario J Polastry
7031 Louis J Quaglini
7032 Arthur F Bingham
7035 Alfred Fontana
7050 Mrs Concetta F Saville
7051 Edward P Haggerty
7054 Russell G Wells
7058 Walter J Dufresne Jr
7080 Robert Simkins
7087 Howard R Morell
7088 Charles R Mitchell
7093 Armando J Nardi
7102 Mrs Louisa Vandini
7106 Joseph Albano
7110 Alphonse J Deleva
7113 Joseph Page
7113 John F Woods
7116 James H Corwin
7121 Pudgy's Snack Bar
7125 Pasquale A Giordano
7126 Mrs Irene T Boucher
7128 David A Giroux
7129 Martin C Wagner
7141 Vincent J Masi
7162 Joseph T McGarr
7176 Charles C Poggi
7211 Forbes & Wallace Inc
7319 Rosen Textile Engraving Corp
7341 Nikor Products Company
7361 The Corborundum Company
7369 Spector Freight System Inc
7403 Louis E Bouchard
7413 John H Jackson
7414 Frank J Picroski
7418 Charles F Smith
7423 Alexander J Webber
7443 Frederick H Lafond
7445 Donald P Sheridan
7446 Wilfred J Langtange
7455 Herbert A Briggs
7456 Kenneth R Hallaman
7461 Frank J Pupek
7470 Jerry's Auto Body
7488 Joseph R Tourville
7503 Mrs Marie SanGeorgi
7508 Benjamin F Deliso
7516 George B Johnson
7517 Bartholmew L Aloisi
7518 Walter A Balboni
7520 Anthony A Furioni
7522 Carrie C Lykke
7524 Andrew L Borsari
7525 Country Store
7526 John J Skok
7532 Joseph P Rebecchi
7533 Joseph C Pernice
7534 Lawrence M Brown
7536 Douglas R Stone
7552 William J Kiniry
7553 Francis G Forbes
7556 Raymond H Cosgrove
7568 Adolph E Schmidt
7569 Thomas P Coffey
7570 Joseph A Siepietowski
7578 William R Gagnon
7580 F Roy Brookert
7583 Alan N Katz
7584 Norman Erlanson
7585 Albert F Annone
7588 G G Gill Transportation Inc
7616 Richard L Hellstein
7617 Glendon Coburn
7641 Bernard E Campbell
7642 Emanuel M Mathews
7648 Peter A Martinelli
7652 Stephen Foley
7657 Leo M DeForge
7660 William M Schindler
7661 Lelio V Zucchini
7664 William A Mosher
7665 Automobile Distributors Inc
7687 John J Wills

7700 Frank's Market
7702 Harold J Akey
7708 Andrew S Morris
7716 Robert W Wade
7723 James J Burgess
7736 Arthur L Creeden
7737 Ralph P Giordano
7739 Louis H Dukette
7740 Harold F Stetson
7745 Frederick J Shea
7746 Walter V Bajowski
7749 Joseph R Guidi Jr
7753 Rollie W Clark
7759 Joseph DePalo

RE 9

7780	Alfred D Seuss
7786	Lionel H Letourneau
7790	George O Lacasse
7798	Edward S Jordan
7802	Paul P Rogers
7806	Robert D Conner
7811	William D McCarthy
7812	Jack C Viecelli
7813	Mrs Loretta T Hamel
7819	Frank Caroleo
7823	Henry E Sullivan
7824	Peter A Alessi
7828	George W Metzger
7832	William J Marren
7839	Hugh H MacLean
7842	Aldo P Vignato
7852	Mrs Yvonne Beaulieu
7855	Lawrence A Stowe
7854	William R Klase
7858	Bartolo D Giustina
7864	Arthur R Foisy
7873	Bernard Czerpovicz
7881	William R Littlefield
7883	Raymond B Boudreau
7891	Henry J Lessard
7896	Walter E Krueger
7902	Everett H Crosby
7905	Raymond L LaFlamme
7917	William E Mayo
7920	Walter E Sheridan
7923	Leo A Lemoine
7928	John A Topor
7933	Joseph F Donahue
7944	Melville A Perron
7950	William T Walsh
7954	Albert E Mee
7955	Alexander Lapie
7956	Francis D Viens
7974	Edmund Robidoux
7977	Stanley W Ostrowski
7978	Mrs Lucille V McManus
7980	James Votzakis
7987	William L Lawson
7991	Ralph T McKee
7994	Hollis D Coombs
7998	Thomas D Kelly
8000	West Springfield General Tire Co Inc
8002	Louis Labb
8007	Charles H Palmer
8029	Jerry V Curto
8030	George D Moriarty
8032	Donald R Hamel
8037	Agawan Tool Co Inc
8040	Cornelius J Driscoll
8045	Edward G Brady
8060	Mrs Dorothy L Laughton
8065	George R Hubach
8073	John V H Gedney
8094	Theodore R Almquist
8097	Thomas F Rosso
8098	Gordon W Moore
8102	George E Gendreau
8107	Sylvester J Bonini
8114	Charles M Christianson
8115	Walter J Whitaker
8126	Kenneth L Grange
8132	John's Esso Servicenter
8143	Carl G Anderson
8145	Ernest A Plumb
8155	Harold P Demers
8160	Alexander T Hindmarsh Jr
8169	Lionel O Lanctot
8175	Spic & Span Cleaners & Dyers
8185	Edward A Giguere
8198	Robert E McGrath
8201	David O Stevens
8205	Dino G Polverari
8206	Felix Blackburn
8207	Mrs Elsie G Chilcote
8209	David T Borkosky
8212	Harold A Fullam
8218	Charles R Gracie
8245	George A Bauman
8261	Woodrow W Roberts
8267	Ken-Mar Tool Inc
8270	Andrew Bosowicz
8279	William R Brackoneski
8284	Henry P Bordua
8289	Albert J Gentile
8291	Clayton F Nelson
8292	Richard R Brinker
8295	John L Gaffey
8307	Robert I Ryan
8310	Alexander J Jamorz
8322	Richard C Huffman
8329	Edward J Waters
8338	Joseph McBride
8340	Mrs Constance L Swanson
8341	William L Hubert
8342	Dorothy M Kraemer
8342	Mrs Anna L Kraemer
8356	William J Balbani
8367	Thomas F Armstrong
8376	Mrs Mary A Annino
8385	Angelo G DeNucci
8386	Joseph P Brown Jr
8405	White House Drive In
8408	Agawam Congregational Church
8420	Colonial Cafe Inc
8423	Webster's Service Station
8431	The Elbow Inc
8434	Chick's Diner
8441	StAnthony's Hall
8453	Sun Oil Co Station 131
8462	Long Bench Food Shop
8470	Agawam Bowl
8472	G R Kinney Co
8474	A-C Mobil Service Station
8500	Chapman's Atlantic
8501	Dunkin Donuts
8505	Barcomb-Trowbridge Post 6714 (Veterans of Foreign Wars)
8519	North Circle Inc
8519	Ramah Realty Co Inc
8525	Friendly Barber Shop Inc
8542	Al's Shell Service Station
8544	Twin Oaks Inc
8545	Czepiel's Amoco Service
8575	Acrebrook
8594	Antler Club Inc
8598	Mary Ann Dairy Bar
8612	The Chalet
8623	Pajer's Superette
8634	Riverdale Atlantic Service
8644	Polish American Club
8645	B'Shara Restaurant
8656	Triangle Lounge
8665	River Road Grocery
8668	Raymond W Broderick
8678	San's Agawam Barber Shop
8682	Louis Longo
8690	Green Gables Restaurant Inc
8690	Ernest F Lombardi
8700	Martin J Warwick
8709	Ronald B Landry
8717	Roland R Latour
8726	Earl J Haubenreiser
8729	Frank L Whitehead
8732	John Protono
8733	Sylvester F Walsh
8734	Harold J Bessette
8735	Mrs Ethel T Loomis
8736	Norman M Lane
8743	Charles B DellaGinstina Jr
8747	Oliver J Corbett
8748	Rene J Cote
8755	Agawam Construction Co Inc
8755	Rosaire L Mathieu
8757	Robert E Kelley
8765	Roger A Sullivan
8766	Francis J Gagnon
8768	Watson Betters
8770	Harold K Roberts
8774	Stephen F Pratt
8778	Stanley J Wojciechowski
8779	Mario A Gentile
8781	Margurite F Caldon
8803	The Coffee Shop
8803	Elsie's Motor Court
8803	Louis A Lubas
8825	C T 's Auto Body Co
8854	Agawam Center Public Library (Agawam)
8855	Bales Firestone Shell Service Station
8858	Fred Teece's Service Station
8859	William A Cowing School (WSpfd)
8860	Friendly Ice Cream Corp
8861	Bill Hall's Flying A Service
8867	Mobile Service Center
8878	Norge Dry Cleaning Village
8901	Leonard W Pingree
8902	August A Schoeneck
8905	Horace F Troie
8907	Alden C Ballard
8927	George H Talmadge
8928	Rex F Marganti
8932	Richard W Thies
8937	William A Briggs Jr
8951	Mrs Ida C Merryman
8952	Clarence E Daudelin
8953	Thomas E Schmidt
8964	Louis F Laliberte
8965	Roger A FaFord
8967	Adam C Link
8971	Raymond Golfieri
8983	Edward S Zuchowicz
8987	William F Sheehan
8990	William C LeClerc
8996	Vincent L Palange
9000	Mrs Anna M Hennessey
9003	Edward W LaMountain
9004	Domenic L Battista
9013	Mrs Loretta F Hartford
9017	Robert L Ballard
9021	Wallace H Casavant
9023	Franklin Darbe
9025	Frank P Kringle
9027	Robert J Ratcliffe
9036	Michael J Cordi
9038	Daniel R Pugh
9040	Mrs Hazel E Lathrop
9046	Arnold's Auto Body Service
9048	Mrs Anna C Pond
9065	J Anthony DiGiore
9068	Walter Paltz
9078	Eugene C Broadbent
9079	Michael L Sheehan
9081	Roberts Custom Cleaner
9082	Albert H Newhouse Jr
9083	James D Allan
9090	James Babcock
9097	Mrs Jane E Nunn
9100	Joseph S Janulewicz
9101	Rev Roy E MacNair
9106	Frederick J Smith
9113	Malcolm L Bird
9118	Francis E Best
9123	Frank H Jenks
9127	Robert M Whelan
9134	Francis E LaRock
9137	Tiberio Palombella
9147	Ralph P Grandfield
9150	Harold W Hannon
9153	Leo J Culver
9156	Edward P Caputo
9157	Mario J Montanari
9160	Louis Quatrone
9163	Armand Bruneau
9173	Ralph J Ennaco
9176	Harry O Reimers
9182	Andrew J Shopey
9190	Frederick O Sinclair
9193	Alfred L Beauregard
9198	Clarence L Young
9200	Walter E Bush
9201	John J Duplessis
9213	James A Snelgrove
9218	Robert P Sherman
9224	Frank A Sarno
9226	Donald H Flynn
9227	Normand L Fontaine
9231	Doyle & Murphy
9233	Aurelio J Carestia
9240	E Keith Naylor
9241	Peter A Bourgeois
9246	Samuel Frasco
9251	James S Redmond
9255	George W Moller
9258	Mrs Janet L Harpin
9568	Joseph G Malkoon
9271	Edwin B Bryla
9280	Frank C Grimaldi
9283	Albert F Utzinger
9284	Wallace R Lyman
9286	Daniel Mirolli
9287	Victor J Shibley
9292	William C Myers
9293	B Albano Rovatti
9294	Horace E Dube
9296	Arthur J Therrien
9297	Vivian H Lane
9301	Anthony J Calcidise
9305	Michael Misischia
9306	Harry C Fletcher
9308	Daniel E Harrington Jr
9317	John L Sullivan
9319	Henry R DeLeo
9325	Mrs Ruth A Farnsworth
9336	Peter S Budzynkiewicz
9337	Max R Modlish
9342	Albert V Rixon
9343	Russell Stewart
9347	Gustave Berman
9353	Adelbert E Eggleston
9358	Charles J Robinson
9374	Charles E Ryan
9376	Raymond W Sparrow
9377	Roland E Duclos
9390	Andrew J Garvey
9401	John J Trela
9402	Eileen C Cashman
9406	Anthony Cecchetelli
9411	Mrs Margaret E Griffin
9411	John E Griffin
9412	William G Holmes
9416	John L Chandler
9423	Hubert V Lattinville
9428	Philip Prologo
9429	Robert Spearing
9430	Paul E Brusseau
9431	Armand E Morin
9435	A Robert Meyer
9438	Rene Boulrice
9441	Thomas F Hickey
9443	William E Platenik
9444	Nicholas P Faits
9445	Louis A Mastroianni
9448	Louis A Ashley
9450	Libero A Boido
9455	Albert M Boucher
9458	Edmund D Coffey
9463	George A Lamphron
9464	Leslie E Daubney
9466	Jacob H Pomerantz
9471	William M Barnack
9473	Mrs Eliza J Ivers
9476	George Argelopoulos
9477	Mrs Annie M Taylor
9488	Richard J Gagnon
9492	Ernest S Hopkins
9495	Frank F Pirani
9498	Carl C Scott Jr
9511	Charles Esso Service
9525	Independent Order of Odd Fellows Club Tekoa No 138
9531	Hi-View Lunch
9541	Red's Esso Service Center
9552	Jim's Texaco Station
9563	Blue Star Cafe
9581	Squazza's Service Station & Garage
9610	William Paier
9624	Agawam Lumber Co Inc
9631	B F Goodrich Co
9654	Nathan B Caine
9663	West Side Auto Body Inc
9673	West Side Shade & Blind Co Inc
9688	John Steinbrech
9702	Richard A Brunelle
9708	Robert S Edmunds
9719	Mrs Elsie W Hastings
9720	Eugene M Richards
9721	Thomas R Hellyar Jr
9723	James A Buckley
9729	Clarence A Piette
9733	Robert H Shepard
9734	Joseph C McCarthy
9740	Donald R Roberts
9749	Mrs Elmyra M Hamelin
9749	Leo J Hamelin
9752	Thomas G Smethurst
9760	George H McKnight
9774	Floyd A DeManche
9775	Edward T O'Leary
9776	Robert F O'Connor
9777	Edward J Langevin
9780	Harry S Pappas
9783	Joseph R Faits
9790	Frederick G King
9793	John M Bailey
9806	George W Clark
9818	James W Morgan
9824	Jordan G Vercelli
9831	James N Burke
9834	Maurice A Mitchell
9847	Kroval Jig Bore Inc
9851	Edward B O'Connell
9858	Jack L Fidler
9860	Donald C LaViolette
9867	Roland E Denoncourt
9869	Paul M LaVallee
9886	Eugene E Blair

ST 2

2728	The Springfield Five Cents Savings Bank

ST 3

6984	Bud Merrill

ST 5

1010	Royden C McMinn
1025	Michael T DiRoma
1038	Albert J Bernier
1042	Robert J Polverari
1052	Roswell L Kenyon
1059	Walter L Zimmerman
1068	Mrs Norma L Cavallon
1078	Arthur M Sheldon
1103	Robert E Humphrey
1106	Robert W Wodell
1117	Roland A Swanson
1131	Carl T Sutter
1133	Robert O L Llynn
1146	Dorothy A Wright
1148	Peter C Annone
1154	Viva M Potter
1166	Western Mass Broadcasting School
1169	Brendan E Cloren
1171	Wayne H Belmer
1173	Ralph O Cowles
1176	Edward E McClure
1189	Augustino Nicora Jr
1301	Crompton & Knowles Packaging Corp Wrap King Div
1327	DePalma Motor Sales Co
1327	DePalma's Gulf Station
5002	Mrs Mabel C Shea
5016	Charles C Kolodziej
5017	Ralph E Basile
5019	Alexander Cohen
5027	Julia A DallaPegararra
5028	Mrs Ethel C Devine
5033	Mrs Louise B Whelan
5051	James A Turner
5055	Mrs Ruth N Rawson
5055	Robert M Rawson
5057	Dante B Serra
5067	William B Howe
5070	Robert J Gonthier
5081	Mrs Irene G Atkinson
5084	Raymond D Melbourne
5085	Mrs Jane M Garvey
5087	Clemente Barbarini
5101	William F Quigley
5126	John R Dobie
5129	Bessie M Sibley
5145	Mrs Cozette L Dobbins
5153	Mrs Celina Balboni
5159	Daniel L Newcomb
5160	Norman R Wood
5169	Anthony Perry
5186	Paul H Allen
5194	Mrs Jean S Carduff
5196	James L Morrison
5212	Joseph DeCaro
5215	Paul E Bishopric
5222	Mrs Lillian P Broz
5223	Gildo Lollio
5224	Joseph R Zing
5232	Sandor Bobbe
5236	Joseph J Deren
5240	Ernest H Blair Jr
5249	John N Losito
5252	Raymond G Arnold
5257	A Edward Armstrong
5260	Raymond Nardi
5263	Charles L Helmar
5265	Edward Stanek
5270	Michael F Holden
5277	John A Regnier
5278	Joseph M Faucette
5282	Walter I Kusiak
5295	Fred Sadak
5353	Crestview Country Club Inc
5391	StJohnsbury Trucking Co
5402	Mrs Florence M Conger
5410	Mrs Grace L M Gainley
5419	Joseph N Bisiniere
5441	Reinhold Wolf
5448	Charles B Cushing
5450	Mrs Wanda H Walz
5459	Joseph C Brinker
5464	Andrew S Pavlovich
5469	Carleton J Smith Jr
5473	Gaston A Allard
5478	Anthony J Liquori
5491	Robert L Munson
5492	Raymond H Chouffet
5494	Gilbert V Herbert
5498	Richard A Shirley
5502	D Thomas Culver
5507	Leo A Domenic
5511	Fernand J Moras
5512	Pasquale Asta-Ferrero
5517	Lawrence L Duclos
5522	Mrs Mattie Dennis
5533	Richard H Stone
5535	I Maynard Simpson
5537	Allen W Taylor
5552	Christopher J Colclough
5562	Paul Duval
5582	Robert F Baldwin
5585	Edward E Calabrese
5600	Herbert E Belden
5602	Jane M Barci
5604	Richard B Mobbs
5607	David G Kunasek
5621	John F Burns
5629	Edward M Crossett
5639	Walter J Dultz
5640	Gerard R Provost
5643	Mrs Verna M Steeves
5649	Charles W Lakin
5651	Frank Mastromatteo Jr
5664	Richard E Garvin
5671	Allan R Andrews
5679	John J Provost
5681	Norman E Randall
5682	Steven E Drewiany
5684	Bernard J Sears
5685	James C Welch
5688	Irvin R Jackson
5696	William D Oake
5704	John J Taskey
5706	Andrew A Bierschied
5709	Richard J Curran
5711	Tristram W Pearson
5737	Armand E Charest
5740	William J Berard
5757	George A LaPalm
5764	Donald C Warner
5773	George M Mendrala
5775	William J Garwacki
5784	David H Reid
5785	Richard A Pianowski
5787	The B C Durocher Landscape Co
5787	Bernard C Durocher
5790	Neil F Dudley
5841	Valley Bank and Trust Company
5871	Western Massachusetts Electric Co
5902	Everett A Mann
5913	Joseph P Zecchi
5914	Paul L Moquin
5943	Arthur T Williams
5948	Kenneth L Kolterman
5963	Earl B Marney
5969	Edward F Field
5972	Robert J Black
5982	Lewis E Martin
5984	Salvatore Zerra

ST 8

0001 James B Pacitti
0009 Mrs Catherine D Barry
0014 Bernard E Miller
0018 Max P Pieciak
0024 John E Corbett
0027 John K Delimat
0029 Carl E Wilbur
0031 Bernard L Rivard
0032 Edward M Lecuyer
0035 Mrs Helen L Allen
0043 James T Yarsley
0045 Roger A Burger
0047 Casmir Szatrowski
0053 Elmer M Fleming
0060 John J D'Amato
0061 Robert B Clark
0063 Raymond E Menard Jr
0068 James L Hanchett Jr
0069 James J Caramazza
0076 Clyde O MacNayr
0079 James J Parzich
0080 Dallas E Morse
0087 Donald B George Jr
0089 Robert R Kane
0092 Robert R Farrell
0101 Warren D Huse
0105 Gilbert A Bowden
0117 Alcide F Patenaude
0127 Wayland F Elliott
0130 Albert T Corliss
0132 Charles P Rice
0137 Kenneth R O'Connor
0150 C Rudolph Carlson
0152 Edward W Young
0159 Charles L Rogers 3d
0161 John J O'Brien
0168 Frederick P Pugliano
0177 Roy W Hagberg
0184 Kathryn M Powers
0190 Jennie J Albanese
0197 Josephine Danahy
0215 Mrs Victoria Fraczek
0217 Theodore A Chutkowski
0218 Francis A Wright
0223 Leon J Pernice
0227 Thomas E Courtney
0234 Joseph J Gutowski
0236 Stephen P Knapik
0241 John E Sullivan
0251 Frederick L Robinson
0256 Edward S Sypek
0257 Howard F Simmons
0259 Mrs Effie B Delisle
0262 Merlys LaFogg
0275 John R Kelliher
0276 Francis Landry
0279 Mrs Jane M Morck
0280 Harold M Newberry
0283 Merle H Wellington
0291 Tatham Pharmacy
0304 Mittineague Methodist Church
0306 Leo A Bourgeois
0308 John J Nelson
0320 Edward A West
0321 Gerald H Jordan
0326 Robert L Arcouette
0332 John E Smith
0333 John I Kopasky
0338 Arthur G Friss
0342 Alfred T Serra
0344 Renso A Frigo
0346 Richard A Avery
0348 Edward W Manchester
0349 Harold L Roosevelt
0363 John D Scannell
0371 Mrs Mary V Walsh
0378 James E StGermain
0381 John A McGee
0395 William F Kelly
0396 Francis Kennedy
0403 James J Quinn
0406 Michael L Velo
0409 Alvin R Moore
0414 Arthur G Vandomo
0422 Mrs Fannie B Moulton
0422 Mrs Marion L Manley
0425 Robert J Ormsby
0433 Maurice F Morin
0443 Felix J Lessarde
0445 John H Thompson
0456 Valley Bank & Trust Co
0460 Roy R Tatro
0462 Lawrence W Hill
0469 Arthur J Stacy
0470 Franklin J Wheeler
0473 Richard E Lisheness
0488 Robert F Brunette
0495 Wendell T Miller
0504 Anthony J Liguori Jr
0513 Lucy Woods
0528 Donald Preston
0529 Mrs Helen C Mullett
0543 Mrs Laura P Pearson
0544 Philip G Dupont
0546 Edmond Baker
0553 Nield A Montgomery
0557 Stanley J Dymerski
0558 Brian A Lauzon
0568 John D Hayden
0569 Charles H Murphy
0570 William J Powers
0577 William G Tourville
0581 Nicholas Rosati
0593 Robert A Dintzner
0607 Harold B Walker
0624 Thomas W Weidler

ST 8

0625 Mrs Rose E Parent
0633 Armand J Limotti
0636 Frederick H Orlosk
0638 Lawrence C Paulson
0640 Joseph S Storozuk
0649 Warren R DeMarco
0653 John F Witek
0654 Jay H Sterling
0656 Roger P Fontaine
0666 Lloyd S Farquhar
0671 Thomas K O'Connor
0672 George A Giroux
0678 Alson K Canary Jr
0680 George J Sheehan
0686 Edward Leonard
0690 Cleland R Stephens
0715 Frank A Fazio
0733 Joseph A Hanousek
0740 Edward J Przybla
0746 Philip C Senk
0758 Joseph H Diekhaus
0759 Joseph A Brocka
0761 William Striegel
0785 William E Kelley
0787 Ralph H Dirats
0789 Stephen S Ruddock
0805 Charles G Schlauch
0827 Mrs Alice E Ouimet
0838 Charles W Dixon
0844 John C Soden
0845 Mrs Alfonsena Pettazzoni
0860 Eugene R Slowick
0864 Arthur G Gaboury
0873 David S Johnson
0887 Mrs Regina Balduc
0895 Ludwig A Beer
0897 James G Berrelli
0911 Wooster Express Inc
0921 Bridal Boutique
0921 Flower Fashions Inc
0921 George Lewonchuk
0941 Carolina Freight Carriers Corp
4001 Paul Diduk
4011 Mrs Bridget M Doolan
4018 Dominick S Mierzejewski
4027 Robert P Snedden
4028 Francis H Drake
4039 Robert R Bellemore
4050 Robert P Cormier
4065 Mario Delucchi
4071 Ralph H Sussman
4072 Harland R Harris
4075 Eugene Newell
4076 Mrs Velma R Doig
4078 Clarence L Larkin
4085 Roland P Bourget
4087 Charles A McCarthy Jr
4090 Raymond E Newbrough
4097 Joseph Bragga Jr
4098 Charles P Norris
4101 Mrs Mary Garvulenski
4107 Oscar J Paquette
4117 Beatrice A Gaboury
4119 John J Foley
4143 Robert W Price
4159 C & W Service Station
4159 Richard L Corbin
4163 Paul F Wonsek Jr
4166 Thomas F Carleton
4167 Stanley E Bates
4170 Donald E Duchesne
4180 Myron Follett
4185 Victor Q Alessandri
4188 Alfred F Gaheen
4191 George R Osgood
4206 Charles Reutt
4207 Earl H Ball
4211 Arthur B Fortier
4227 Harris Co Inc
4234 Albert J Kulig
4253 Bernard J Roman
4255 Carl E Cousineau
4258 George F Cooper
4260 William C Neill
4262 Joseph W Nevers Jr
4270 John J Hoare
4271 Theodore F Haluch
4276 Walter F Milewski
4278 Franklin E Mills
4279 Theresa M Gormley
4280 Roger A Clarke
4286 Frank W Orr Jr
4287 Donald F Thompson
4290 Amedeo E Lozza
4296 Harold D Wright
4310 William J Bailey
4321 Vernon E Stork
4328 Helen E LeBaron
4345 Peter S Richardson
4363 Steven W Sliech
4369 Richard A Delnero
4375 Colonial Woodworking Co
4375 Maura M DiClementi
4377 Frank Dallesanto
4379 Mrs Emily M Mazut
4380 L & M Builders
4380 Donald H Mattoon
4387 Mrs Estelle F LaBarre
4389 Gaetano DiRoma
4394 Charles M Rankin
4403 James DeVecchi
4410 Chester R Kalis
4412 Edmond E Dixon

ST 8

4417 Dan Dee Do-Nut Co
4418 Harry C Sheaffer
4419 Edward J McGurn
4420 William A Chechile Jr
4427 Robert G Richardson
4430 Roger P Dionne
4433 Joseph A Gauthier
4436 John Liquori
4441 Francis P Drew
4446 Thomas J Kennedy
4450 Mrs Beverly Tompkins
4453 Wayne B Lowman
4455 Mrs Freda R Aubren
4456 Donald P Steele
4458 Ernest G Anderson
4459 Earl H Freniere Jr
4467 Clair C White
4477 Timothy M Collins Jr
4478 Richard B Fattini
4482 Wilfred V Valliere
4484 Norbert J Langlois
4487 Albert Askomitas
4488 Alfred Girard
4493 Richard T Lovett
4497 Frank F Grocki
4508 Tippett Jig Bore Co Inc
4516 Armstrong Corp
4601 James C Hamill
4603 John P Dauplaise
4631 Percy A Mickey
4641 Frank G Oestereich
4668 Robert E Fish
4677 Edward F Leighton
4682 Douglas F Terrill
4683 Gordon S Colby
4684 Donald P Keefe
4691 Clifton P Chapman
4694 Wesley M Rice
4701 John J Uliano
4706 Earl A Lindner
4728 Anthony L Grimaldi
4735 Milton I Fuller
4745 Michael Topor
4749 Louis H Guebin
4751 John Sorell
4762 Alfred J Rettie
4764 Kenneth J Ranco
4769 Richard T Therrien
4770 Leo A Murdzia
4771 Paul Drewski
4774 Joseph J Platenik
4776 Frederick Kotowitz
4780 George H Shaw
4784 Raymond H Rhode
4785 Arthur M Valorose
4802 Kurt H Kohn
4803 Paul J Basdekis
4812 Mrs Erminia M Ferioli
4816 Jack R Haramut
4821 Gilford Sharrow Jr
4829 Frank J Zoladz
4834 Joseph P Cena
4836 Mrs Alessie E Passerini
4841 Carroll H Howle
4847 Roland M Entwistle
4860 James Fenton Jr
4865 John J Bosini
4866 Robert E Grandpre
4869 Laurent D Parent
4887 Roy H Rivers
4898 Robert L Fastie
4901 Cargo Imperial Freight Lines Inc
4902 Russell W Brown
4906 Frank E Lingley
4925 Normand P Couture
4931 Mrs Vartanush Onigian
4936 Stuart J Robinson
4949 Mrs Ethel J Wojczyk
4954 John A Stewart
4968 Kenneth H Warren
4972 Paul H Quaglini
4794 Frank J Yusko
4977 Charles E Percy
4978 Robert Cheethom
4979 Edward E O'Connor
4981 Jurij Tupikow
4985 Theodore Twarog Jr
4986 Henry O Manchester
4989 Edward Symington
6004 Frank S Chipman
6005 Richard A Gleason
6012 John G Long
6015 Robert E Miner
6021 Vincent Rizzo
6031 Thomas J Ennis
6040 William G Clampit
6042 Howard W Jones
6046 John F Meagher
6048 David G Peiffer
6049 Wesley H Clark
6050 Mrs Estelle M Quirk
6053 Mrs Yvonne J Gagnon
6055 Stephen C Carlisto
6066 Sam S Paige
6070 Lewis L Ives
6083 Robert B DiMatteo
6084 Walter Tymeson
6098 Gilbert J Porter
6104 Harry K Geiger
6111 Hollis E Berryman
6118 Evan R Simpson
6121 Clark Paint & Varnish Co Inc
6123 Joseph R Andrews
6125 Joseph L Grabowski

ST 8

6132 Frank A DiSanti
6139 Edward F King
6151 George M O'Connor
6172 Louis P Plante
6173 Howard J Robtoy
6177 Theodore R James
6189 Cecil Robinson
6191 Albert Zombik
6197 Abraham R Thomas
6204 Carmin F Calabrese
6212 Edward S Wright
6219 Edward R Williams
6225 Raymond P Broiulette
6231 Ralph E Soden
6236 Mrs Adeline C Cimma
6257 Nelson E Krawiec
6259 Walter E Kusnick
6264 Robert L Mitchell
6272 Louis F Magagnoli
6275 Davids Window Cleaning
6275 Paul V Ferrarini
6294 Guy Crevier
6297 Joseph A E Demers
6306 Mrs Hazel Martin
6311 Bernard J Arnold
6315 Joseph A Parisi
6317 Marc S Katsoulis
6318 Joseph N Vojslow Jr
6320 John Lesik
6324 Edward O Lofland
6326 Wayne B Sanders
6332 Victor F Antienowicz
6333 Andrew D Poggi Jr
6336 William F Pirani
6344 E Daniel Maslanka
6349 George N Blanchard

6354 Chester Zymroz
6356 Anthony I Kozak
6362 Raymond W Descoteaux
6375 Francis A Stahlski
6382 Vincent M Amore
6383 John J Hartnett
6398 Edward M Nadok
6402 L D Short Co Inc
6426 William S Miller Jr
6429 Helen M Bailey
6437 Neil A Cola
6438 Norma's Specialty Shop
6442 Alden F Butler
6447 John A Carlson Jr
6451 Mrs Louise A Sanocki
6461 John R Slade
6463 George A Metayer
6465 Joseph E Dunn
6468 Feeding Hills Post Office
6473 John M Romanowski
6476 Donovan M Fenton
6480 Floyd W Sessions
6485 Mrs Lucy C Byrne
6487 Mrs Edith M Lees
6491 Francis A Murray
6500 Robert A Norman
6505 Felix Poggi
6512 Francis R Phaneuf
6515 Thomas D Taylor
6521 Robert J Stearns
6522 William G Pfay
6523 Andrew Naliwka
6524 Mrs Gloria T Farnsworth
6552 Armand E Daviau
6556 Leonard R Buker
6569 Thomas F Moriarty
6571 Anna E Holland
6583 Zenon H Stelmak
6588 Paul E Dion
6591 Vernon Armstrong
6594 Allen K Little
6608 Bernard D Berard
6616 John M Stone
6617 Russell D Mitchell Jr
6627 Donald C Capponcelli
6636 Mrs Katherine Mundt
6639 H Ellsworth Bostwick
6641 Stephen V Symanski Jr
6646 Donald F Moylan
6651 Chester W Puskey
6654 James Crawford
6665 Lawrence E Swanson
6666 Benjamin C Delmonico
6668 George W Corgan
6674 Edwin W Hurd
6676 Maurice D McRae
6678 John W Shannon
6708 Carlton M Whitney
6714 Mrs Mary A Gelzinis
6723 Charles F Gogulski
6734 Fernand M Roy
6737 Francis G Capitanio
6742 Everett W Warren
6754 Joseph W Dupuis Jr
6760 Harold G Murphy
6761 Walter P Budnik
6766 Mrs Evangeline R Williams
6767 Mrs Fernanda Stowe
6768 Jordan H Paddock
6775 George E Brisset
6788 Honey Walker
6792 Marco Cammisa
6793 Michael A Nunziato
6802 Kenneth W Lessard
6805 Jack Herbert
6806 Richard W Forni

ST 8

6810 Bailey-Wagner Wayside Furniture
6812 Edward J Milanese
6816 Charles J Knudson
6819 Stuart W Smith
6820 Leo Ounanian
6832 Douglas W Macomber
6835 Stanley J Link Jr
6837 Robert J Henry
6844 Walter A O'Malley
6846 C Manson Shaylor
6847 Kenneth E Alexander
6848 Melvin H Benson
6850 Richard P Diefenderfer
6873 Mrs Mary D'Agostino
6878 Philippe O Raiche
6887 Peter Rock
6889 Donald J Perlmutter
6892 Joseph Syzdek
6896 Herbert H Fuller Jr
7005 Daniel F Rudy
7008 Kazimer Kozlowski
7009 Emil J Polastri
7018 Robert M White
7024 Richard O Dubuque
7042 Joseph A Fortini
7049 Gilbert L West Jr
7057 Michael C Acquaro
7082 Edward A Denehy
7088 Albert A Martone
7098 Richard M Crum
7112 Margaret L O'Connor
7114 Joseph P Leporati
7115 Emilio Lollio
7119 James J Quinn
7125 Thomas G Gregolis
7143 John E Hogan
7146 Mrs Laura L Streeter
7160 Gerald Samler
7187 Roland E LaPalme
7188 George Popou
7193 Leopold E LaFrance
7197 Charles R Kusek
7206 Mrs Helen M Boucher
7207 Eugene D Dzamba
7209 Patrick C Scafuri
7210 Robert S Griffin
7224 Stephen Parkey
7230 Clarence E Kibbe Jr
7241 Clarence W Sadler
7248 Henry H Shapiro
7265 Gerhard M Wilke
7266 Frederick Gavron
7269 Roger F Corriveau
7276 Leopoldo Marconi
7280 John R Albee
7289 Alice E Weeks
7301 Springfield Muffler Co
7344 All State Freight Inc
7378 E J Machine & Patterson Corp
7378 Shell Process Inc
7383 Springfield Pottery Co Inc
7383 Ty-Nee Importing Co Inc
7393 Pond Insurance Agency
7393 Pond Real Estate Agency
7410 Bertram R Goodwin
7420 Charles E Luginbuhl
7423 Alexander J Stahovich
7429 Stephen Kusick
7433 Walter Los
7451 Mrs Mary Murdzia
7470 Mrs Virginia M Ouelette
7484 Louis Forlin
7487 Walter N Heseltine
7492 David P Hope
7495 Helmut H Nissen
7504 Mrs Dorothy N Wright
7505 Francis E McCormick
7512 Frank J Nostin
7513 Ferdinand Nieroda
7534 Joseph A Pepe
7546 William T Zalewski
7553 Mrs Mary J O'Neil
7565 Albert S Starzyk
7585 Robert S Butters
7590 Gino Della Guistina
7604 Samuel S Athas
7605 Frank G Cahill
7615 William J Pimental
7625 Clarence C Farnsworth
7638 Lynn C Champlin
7642 Frank G Grabowski
7646 Carl F Duerr
7660 Henry P Montagna
7667 Curtis H McGee
7668 Harry H Protzenko
7673 Raymond A Piquette
7675 John J Fecowicz
7677 John F O'Connor
7679 William P Flaro Jr
7682 Frank Derochick
7685 Pietro P Cockoros
7687 James F Taylor
7692 George E Watson
7697 John P DiPratola
7698 Robert G Fearn
7702 Harry S Chapman
7725 Harry C King
7748 T Frederick Roche Jr
7749 John V O'Keefe
7750 Mrs Charlotte I Jacobson

ST 8

7753 Robert A Zografras
7753 George G Morin
7757 William R Saltmarsh
7763 Robert A Zografos
7772 Wallace J Sawyer
7785 Mrs Gladys Lyon
7791 John C Insero
7793 Mrs Randa M Temple
7793 Fred W Temple
7797 John J Bryden Jr
7802 Adjutor J Normand
7809 Howard R Bailey
7822 Alfred F Jevons
7825 James V Mercadante
7830 Mrs Kunegarde Tupay
7855 Joseph S Swiatek
7856 John C Tate
7857 Aime L Levisque
7858 Harold C Simmons
7868 Robert N Hulse
7869 Angelo P Kraverotis
7906 Paul T Skowera
7909 Richard J Shields
7919 Walter H Wieshofer
7922 John C DiPietro
7923 Warren T Lyons
7927 Wilbur W Baravalle
7930 Howard R Bruce
7931 Mrs Irene J Stamant
7937 Henry E Cosby
7940 Warner E Fisher
7941 Mrs Katherine B Hodges
7946 William A Wallace
7960 Raymond E Guiel

7961 Patrick W Judd
7971 Celia L Burger
7972 George E Wiseman Jr
7974 Nicholas J Scafuri
7975 John Fiorini
7980 Raymond Pierce
7990 Robert T Lane
7993 Charles J Allen
8011 Walter M Monkiewicz
8012 Walter F Gokey
8015 Leo G Gagnier
8016 Mrs Mary Barbero
8017 New England Aluminum Specialties Inc
8021 Mrs Alice D Pandolfi
8031 Ernest W Haas
8032 Mrs Adeline M Audette
8036 Mrs Richard's Beauty Studio
8036 Gerard A Richard
8046 Daniel J Grady Jr
8048 Julius E Szafran
8056 John A Carduff
8062 John J Koskoszka
8067 Charles C Wells
8071 Harry R Richards
8072 Frederick W Vogt
8075 Edwin H Burnell
8081 Joseph L Edwards
8103 John A Grant
8104 James D Osgood
8107 William P Hayes
8123 Maurice F McNulty

ST 8

8124 Richard L Waltermire
8130 James J Rolandini
8142 Donald M Rheault
8143 Kenneth J Carlon
8152 Merrill E Bigelow
8156 Henry P Waniewski
8162 George S Fobes
8163 Walter T Bagley
8172 Robert F Hersey
8177 Richard F Beasley
8191 Louis R Gacona
8192 F Joseph Napolitan
8193 Stewart A Kennedy
8204 J Robert DeVoie
8211 Mrs Jean E Wood
8215 Robert L Churchill
8220 Hartley E Grundstrom
8232 Harold J Clark
8233 Donald E Conkey
8234 Stanley J Agustynowicz
8246 Girard Clement
8260 Walter E Robinson
8278 Oliver J Foster
8282 Harold B Smith
8298 Warren E Schreiber
8305 Joseph J Sliech
8307 Robert C Smith
8309 Peter Cecchi
8316 Joseph F Sliva
8314 Carmino J Santinello
8323 Mrs Mary M Hubbard
8324 Douglas C Jenks
8327 Raymond Menard
8333 John J Walsh
8345 John V Strozzie
8351 Harold M Gaffney
8352 William J Morgan
8353 Elmer H Roosa
8357 Clarence Bickel
8360 Arthur E Book
8362 Sigmund B Ciborowski
8365 Arthur R White
8375 Vernon G Doty
8376 James E Begley Jr
8379 Mrs Catherine S Foley
8383 Harvey A Littlefield
8390 William H LaPlante
8394 Carter Campbell
8396 Francis R Webster
8481 Eastern States Farmers Exchange Inc
8502 Arthur H Billion
8530 Harry C Kalajian
8537 Willard W Parker
8538 Clara P Smith
8551 Faustino V Davilli
8558 George A Thompson
8561 Dorothy K Putnam
8573 Herbert T Desjourdy
8576 Mrs Pauline N Warren
8600 David E Bradley
8601 Robert K Strniste
8609 John M Dooley
8614 Mrs Dora L Suprenant
8618 John M Hebert
8624 Earl D Bennett
8627 William H Roj
8634 Walter J Porter

ST 8

8638 John J Moriarty Jr
8639 Sarkis Slaimen
8643 Joseph J Muratore
8647 Louis Egnatowich
8649 Roy B Vickery
8657 Mrs Mary A Polon
8672 Edward R Burke
8679 Robert H Gaynor
8684 Fred F Geigen
8685 Corada A Bracci
8690 Florence A Reid
8696 Richard K Tauscher
8703 Roland B Morin
8751 John T Fitzgerald
8756 Joseph J Zabek
8759 Edward H Sinnamon
8756 Feeding Hills Country Club Inc
8789 Franklin E Stoll
8790 Mrs Ernestina Pertusi
8798 Alfred G Snyder
8803 Haralambos G Lambouses
8806 John R Duni
8809 Alfred A Davilli
8809 Mrs Catherine E Nokes
8818 Charles E Creran
8839 George D Goudreau
8847 George A Perry
8848 Karl H Hilbig
8856 Maynard L Hull
8861 Allessandro T Grassetti
8877 Jay Scheinblum
8884 Joseph J Sadak
8905 Bradford C Farnsworth
8906 Raymond L Bessette
8911 Anthony J Liquori
8915 Frank C Allen
8917 Lorin C Geoffrion
8931 Richard B Doty
8937 Frank's Cafe Inc
8943 Lewis G Martin
8944 Donald W Jones
8946 Everett D Hawn
8951 James W Amabile Jr
8961 Irving H Goodwin
8964 Mrs Eileen V Tromboli
8968 Edward H Hood
8971 Patrick B Mina
8981 Manuel Lopes
8988 Mrs Anna M Govoni
8990 Clarence J Daly
8994 William H Quayle
8996 Agawam Independent Newspaper
9007 Normand G LaFleur
9017 Albert H Lemarier
9023 Gustave A Almen
9029 Irving A Rogers
9044 Dante J Mutti
9046 Nazzereno J Maiuri Jr
9048 James W Cesan & Sons
9048 Calvin H Cesan
9057 Raymond A Bouthillier
9058 Mrs Isabella G Fiske
9064 Cesare R Ferrari

ST 8

9067 Frank S Kwolek
9091 Notion Thread Mfg Co Inc
9094 Leo Sagan
9101 Robert E Lane
9105 Clifford E Hardick
9107 Ernest R Stoddard
9119 Lucius H VanHeusen
9122 Ernest J Moccio
9124 Arthur J Williams
9128 Joseph F Rego
9134 Clarence F Dodd
9138 Jean W Jackson
9143 Myron T Moraczewski
9157 Joseph P Barbato
9168 Julia A O'Connell
9173 Richard Booth
9177 Robert F Abell Jr
9182 Stamo J Papantones
9196 Mrs Sophia E Reed
9197 C Milton Ekberg
9198 Rock's Cabinet Shop
9198 Cyrus A Rock
9207 Edward F Sakowicz
9210 Douglas C Gilmour
9217 Leonard G Biladeau
9218 Robert P Kiley
9220 Kenneth W White
9228 Edward A Langway
9232 Francis V Battista
9241 Charles E Domingue
9245 Walter A Tease
9246 Joseph S L Aschenbach
9278 Frank J Grabinski
9294 Anthony L Martelli
9295 Robert L Frisbie
9297 Bernard W Chicoine
9305 Henry F Sykulski
9307 Glenn A Gould
9324 Mrs Mary Landi
9329 Elliot R Steele
9344 Mrs Lena J Goodwin
9348 Robert S Fales
9355 Merrill Oltchick
9365 Carl H Psholka
9377 Raymond J Raineault
9378 Bernard J Lemoine
9379 George E Jenkins
9396 Cosimo Baggetta
9410 Edgar C Osborn
9423 William A Cowing
9429 Thomas Frasco
9436 Richard L Munsell
9447 Albino V Dalla Pegorara
9448 John C Sessions
9455 Robert Maziarz
9458 Percy H James
9464 Cut N Curl Beauty Salon
9466 Quinto L Govoni
9468 Ralph B Smith
9475 Harold W Woodhead
9480 Ernest Lopardus
9497 John S Brittain
9498 Mrs Esther G Rier
9501 John S Mullen
9504 Donald C Miles

ST 8

9506 Alexander J Buiniskas
9508 Antonios J Benerakis
9509 Wilfred L Hebert
9514 Donald J Bennett
9516 George C Suprenant
9519 Mrs Grace G Poirier
9522 Mrs Annabella Reed
9528 Battista Bonomi
9530 James E Walsh
9536 Wayne E Barnes
9537 Walter P Frech
9547 Daniel Saltzberg
9552 Robert J Smallacombe
9553 Rita M Gogan
9559 Robert A Gannon
9570 Raymond E Dumas
9577 Edward V Keating
9589 Robert S Webster
9638 Springfield Electrotype Service Inc
9641 River View Market
9648 Knoll Motel Inc
9668 Sarat Ford
9668 Sarat Motor Sales
9668 Sarat Motor Sales Body Shop
9691 Knox Inc
9701 Joseph P Gazar
9703 George E DeRaleau
9712 Victor R Bonavita
9723 Etton R Turner
9727 John J Hourihan
9729 Christy J Servia
9731 Hal W Marshall
9758 Joseph V Sinico
9765 Richard P Denault
9770 Alexander M Nuzzolilli

9772 Parker H Thomas
9775 Edward J Hills
9778 Gordon H Salmonsen
9780 Clarence P Ferris
9786 Anthony A Raschi
9791 Gaston A Girard
9796 Joseph W Wagner
9809 Edward W Wellman
9810 Harry G Dupont
9833 Mando A Fontana
9841 Mrs Helen M Hillgrove
9845 John R Hunt
9847 Ernest L Vaillant
9859 Alan W Howe
9861 Sheldon M Titcomb
9862 Vincent T Brown
9878 John B Lodigiani
9885 Robert M Burns
9896 William T Barnack
9898 Richard A Neis
9901 Robert R Rivers
9910 Stanley A Pinkos
9915 Frank H Kunz
9920 Sam Wallans Co
9921 Edward L LaFley
9929 Herbert N Wells
9948 George L Paro
9950 Mrs Catherine Pezzini
9993 Edward D Anable

WILBRAHAM TELEPHONES

596

3042 Warren L Bennett
3050 Albert N Yenian
3051 Fitzhugh L Turner
3092 Robert T Hannigan
3093 William E Sanderson
3095 Merle K Miller
3120 Walter W Sampson
3185 Dennis A Brissette
3205 Gerald R Romberg
3215 Joseph C Bolt
3260 Edward J Sweeney
3287 Mrs Lucretia Brassard
3297 Richard W Lambert
3304 Douglas M Trevallion
3307 James C Woodbrey
3315 Frank P Hayden
3318 Robert B Cross
3324 Walter H Dow
3339 Richmond H Macey
3342 John C Kenny
3350 Roland A Forand
3366 Raymond J Croze
3377 Henry J Davis
3381 Harry M Culbertson
3382 John F Murphy
3384 Dramantino Silveira
3398 David A MacInnes
3415 William R Beck Jr
3452 Lloyd M Hoover
3452 Charles E Page
3452 Previews Inc
3457 Robert W Blicker Jr
3468 Richard J Drolette
3480 Frank B Stratton
3489 Mrs Mary N Gorman
3490 Richard V Brinn
3500 Horace W Martineau
3544 Dorothy R Curbett

596

3562 Richard F Warren
3563 Nelson G Copp
3564 Edward Vito
3566 Philip B Tiernan
3570 Dominick B Palmioli
3595 John W Strach
3612 Paul G Benson
3628 Edward C Mercier Jr
3639 Colonial Beauty Salon
3644 Victor Whitlock Jr
3654 W Gilbert Allyn
3672 Warren Dane
3723 Robert M Raymond
3739 Gregory G Panasian
3752 Franklyn E Dailey Jr
3758 Malcolm R George
3761 Franklin W Harlow
3781 Walter J Sniegowsky
3794 Frederick W Lowe
3922 J Kenneth Lund
3950 Peter A Gartner
3958 Charles M Ladd
3973 Robert P Mahon 3d
3979 Richard F Bate
4010 Michael A Gentile
4012 Mrs Ethel M Kober
4020 John M Burnham
4026 Richard E Brown
4035 Richard J Mahoney
4036 Alfred W Prouty
4063 Edward A Habin
4235 Richard D Rosse
4310 Walter D Tracey
4366 Robert L Bourget
4410 Gregory Barnagien
4422 Lewis H Singleton
4437 Kenneth S Lovell
4447 Homer N Davis
4480 Charles F Norcross

596

4483 Bernard W Hoyt
4530 George W Allison
4537 George J Hellyar
4552 Richard A Cummings
4553 Richard E Bates
4563 L Kenneth Simsarian
4586 Kent D Folsom
4589 Joseph J Borek
4594 Clarence J Verge
4611 Louis A Ferreira
4619 Lewis M Thayer
4630 Robert R Garneau
4634 Francis J Maloney
4637 Raymond E Fontaine
4658 Ray A Brown
4676 Thomas P Comaskey
4678 Clayton L Converse
4680 Merrill J Mack
4687 John J Uihlein
4690 J Richard Stone
4727 Harvey H Collins
4737 Edgar W Darling
4754 Charles A Meehan
4756 Robert W Maynard
4775 Robert Stirton
4781 Robert L Langevin
4782 Merlin W Bishop
4792 Car-Tools
4792 Donald P Searles
4796 Petitits Enterprise
4808 David F Martin
4812 Winston T Leavitt
4815 Howard S Henrickson
4824 Nathaniel W Brown
4838 Stanley P Mitchell
4842 E Donald Riddle
4850 George H Crozier Jr
4853 Paul T Moore
4854 Edson F Bigelow

596

4861 Cosino A Longo
4865 Roger N Love
4868 Gary F Mayer
4879 Douglas O Parker
4881 John L VanOsdol
4882 Frederick N White
4883 George F Allen
4895 John F Barton
4929 Walter Mazur
4936 Gary J Hagopian
4964 Paul H Hanson
4977 Miklos T Ats
4984 Wilbraham Manufacturing Co
4986 James S Murphy
4993 Adrian O LaPlante
4995 Willis S Hough
4996 Ralph C Spolzino
4998 Neil A Abrahamson
6002 Melvin V Warhaftig
6007 Joseph H Williams
6020 William G Herdich
6027 Joseph L Perez
6030 William E Welch
6031 Carmelo J Pedula
6050 Robert H Croft
6055 Francis M Hartigan
6058 Thomas J Ashe
6069 Leslie D Polk
6087 Stanley E Palmer
6189 Bernard F Krick
6201 Edward J Allard Jr
6213 Mrs Florence K Keller
6239 Ralph A Lamsey
6241 Leon P Moynihan Jr
6255 Michael P Olmstead
6266 John J Shea Jr
6279 Carl W Meier
6285 Thomas Daniels
6286 Robert M DeWenkdeer

596

6291 Donald G Krueger
6295 Everett B Warner
6307 J Richard Coulthurst
6310 Peter C Hawkins
6316 Norman E Cox
6318 Leo T Hinkley
6321 Edmund F Czahara
6331 John W Pinney
6365 Hardware Center Inc
6371 William M Kober
6374 Lawrence E Jeffers
6387 Leo J McCabe
6388 Donald E Anshutz
6398 Arthur Sundt
6403 Frederick R Koepenick
6406 Care M Schroeder
6408 Alan J Fritts
6412 Mitchell F Koscuiko
6421 Roger E Dennis
6427 Lee A Ross
6438 John C Sevey
6448 Stanley T Rogers
6451 William J Decorie
6452 Richard H Esche
6460 Walter W Parker
6473 Rev Helen D Thomas
6484 Richard R Hartman
6498 David A Chambers
6500 Mrs Blanche J Dearborn
6504 James L Wallace
6516 Alva F Harris
6519 Wallace C Tiffany
6526 Ross S Karlson
6531 Ernest L Kenney
6540 Bennett H Benson
6543 Harry R Whyte
6545 Kent C Hutchinson
6546 Paul J Starr
6548 Roger P Caron

596

6553	Edward E Dearborn
6567	Frederick W Prater Jr
6577	Harry S Wright
6580	Arthur F Rourke
6584	Theodore S Klein
6587	Arnold E Hansen
6596	Belcher Bros
8893	American Legion Hall
8893	American Legion Post No 286

LY 6

3000	Arthur A Lucier
3001	Mrs Ruth B Ellis
3002	S Alberta Stutsman
3003	Mrs Josephine M Pease
3004	Joseph Balengo
3005	Becker Artesian Well Co
3005	Howard M Becker
3006	Howard B Miller
3007	Harold E Porter
3008	John Bemben
3009	Francis E Downey
3010	Harry L King
3011	Herbert J Burgess
3013	Lloyd W Small
3014	Ralph E Tupper
3015	Richard C Kmetz
3016	Green Acres Fruit Farm
3016	Dorrance T Green
3017	Mrs Glorina A Beaupre
3018	Ralph F Edwards
3020	Karl A Thorstenson
3021	Mrs Martha I Thomas
3023	Harold L Rich
3024	Albert H Howes
3025	Clifford W Burgess
3027	Ezio Perissich
3028	William F O'Sullivan
3029	Charles E Dorey
3030	Roger T Hintze
3031	George E Kimmer
3032	Stanley C Ziemba
3033	Ernest A Wakefield
3034	James C Anderson
3035	Leonard H Preston
3036	Kenneth R Nickolls
3037	Thomas W Farnham
3038	Dewitt C Jernigan
3039	Mrs Ruth B Fay
3040	Edwin C Harrington Jr
3043	Eugene V Nowak
3044	Warren E Newhouse
3045	Ciro J Arminio
3046	Nelson I Bradway
3047	Edward H Finsilver
3048	Edwin M Osgood
3054	Joseph Baldyga
3055	Mrs Jennie M Elkas
3056	Albert H Bemis
3057	Theodore T Lopata
2058	Mrs Helen I Menard
3061	Mrs Alice P Plimpton
3062	Frank Ciecko
3063	Haldimand S Putnam Jr
3065	Donald H Ross
3066	Coco's Construction Co
3066	Colin A Trant
3067	Taddeus M Swiatek
3068	Anthony C Stark
3069	James A Bennett
3070	Charles A Roberts
3071	Paul M Knight
3072	James K Russell
3073	Thomas J Tracy
3074	Henry M Baier
3075	Arthur P O'Hara Jr
3077	Willard W Brown
3078	Mrs Alma V Sweeney
3079	Walter R Howe Jr
3080	Richard H Allen
3081	Harold L Stebbins
3082	John T Austin
3083	William H Shortell
3084	Mrs Jessie Linford
3085	Joseph Borek
3086	Mrs Marjorie G Bean
3087	Alvin J Fontaine
3088	Morgan & Green Builders
3088	Richard H Morgan
3089	Willow Cabins
3089	Harold P Sobczyk
3090	Leonard R Bean
3091	Joseph Perkowski
3094	Ralph C Phillips
3096	Mrs Mary Libby
3098	Joseph P Bigos
3101	William L Dempsey
3102	Bradford S McGowan
3103	Harry L King Jr
3104	Edward J Morin
3105	Robert W Jones
3106	Joseph M O'Neil
3107	Edward D Carroll
3108	Robert J Trombley
3109	Ralph L Smith
3112	George W Saunders
3113	John N Bernet
3114	Charles W Harting
3115	William W Frost

3116	Mrs Frances I Safford
3117	Haga Health Studio
3117	Linnea E Jacobson
3118	Peter G Ellis
3121	William A Nolte
3122	Fire Dept (Wilbraham Town of)
3122	Headquarters (Wilbraham Town of Fire Dept)
3123	Robert L Pincince
3124	William H Thurlow
3125	Roger L StGermain
3126	Albina K Belisle
3127	Albin R Gary
3129	Norman W Lyon
3130	William H Hartman
3131	Vernon W Simmington
3132	Robert M Dollar
3134	Robert N Johnson
3135	Francis J Bennett
3136	Olin E Potter
3137	Chester L Thorndike Jr
3138	Richard V Napolitan
3139	Louis J Galavotti
3141	Nicholas J Samble
3142	Victor G Gengreau
3143	Bernard Hezik
3144	Adolph G Miller
3145	Rev Sumner J Brown
3146	Wilbraham Post Office (U S Govt)
3148	John F Baldwin
3149	Donald G Stuart
3150	Stephen Wojcik
3151	Peter J Bukowski
3152	Mrs Elsie B Young
3153	Richard A Coffee
3155	Frank J Grazio
3156	Donald A Klein
3157	Mrs Jane B Gosende
3158	John M White
3159	John E Fynan
3160	Bruce A Stephens
3161	Frank P Nascimbeni
3162	Richard G Burke
3163	Earl H Paine
3164	Victor S Kodis
3165	Dominick Pellegrini
3166	Milton K Gammons
3167	Donald W Corey
3168	Leslie B Mason
3169	Henry C W Dautrich
3170	Evert M Carlson
3171	Stanley M Dzuira
3172	Clyde F Barlow
3173	Joseph K Dana
3174	Cyprian J Palozie
3176	Max J Bizon
3177	Fred R Lucia
3178	James J Bergen
3179	George W Breorge
3180	Morrison A Marelli
3182	Herman F Hawthorne
3183	Mrs Margaret B Hopkins
3184	James Hamburger
3186	Leonard W Clifford
3187	James F McCalligett
3188	Charles Block
3189	Mrs Selena S Gustafson
3190	Essie M V Decker
3192	Mrs Marjorie E Payne
3193	Weldon G Jameson
3194	Edmund Gosciminski
3195	Charles F Moreau
3196	William M Hill
3197	Norman W Allard
3198	Mrs Mabelle O Brooks
3201	Hampden Associates
3201	Richard Goulding
3202	Stanislaus M Wolczak
3203	Guenter W Bochmann
3204	David N Wallace
3205	Raymond J Croze
3206	Stanley F Tenerowicz
3207	Allan W Mansfield
3208	Douglas W Dickie
3209	John E Kolesar
3210	Joseph W Daniele
3211	Bruno P Nadolski
3214	Stuart A Hadwen
3216	Edward W Subjek
3217	John G Haggerty
3218	William L Wagner Jr
3220	Frederick B Seel
3221	Rolland A Chase
3222	James L Martin
3223	William R Donnelly
3224	Daniel A Sullivan
3225	Mrs Beatrice D Prokop
3226	Gieschi & O'Neil
3226	William J O'Neil
3227	Paul R Sigsbee
3228	Henry B Crossman Jr
3230	Ralph M Kilcourse
3231	Robert C Dempsey
3232	Michael G O'Connor
3233	Mrs Lucy A Rogers
3234	Louis F Macisz
3235	Robert L Batchelder
3236	Mrs Hazel C Lantz
3237	John Anderson
3238	Robert C Godfrey
3240	Gordon G Aselton Jr
3241	Stewart C McCracken
3244	Walter G Worthington

3245	Frank J Ball
3246	Arthur W Harris
3247	Eskil R Bolin
3248	Joseph W Sanocki
3249	Richard P Maurer
3250	Edward Malzenski
3251	Alberico Patruno
3252	Kenneth W Cornick
3253	Stanley E Kozyra
3254	Frank S Skrzyniarz
3255	Frederick J Bready
3257	Norman R Hughes
3258	Ralph W Webster
3259	Robin S Cordner
3260	Theodore W Wagner
3261	Thomas W Aselton
3262	Ian M Hall
3263	Antonio Garceau
3264	Mrs Ruth C Stedman
3265	Arnold Rodrigues
3266	Alfred W Hellinger
3267	Robert C Dietz
3270	David W Benoit
3271	Henry J Kszepka
3272	Frank H Kaczmarczyk
3273	Ernest G Balogh
3274	Mrs Florence M Collette
3275	John E Hunde
3276	Wheeler's Garage
3276	Donald F Wheeler
3277	James A Condon
3278	Walter J Mitus
3279	Leonard J Mascaro
3280	Edward Malachowski
3281	Michael K Groll
3282	Frank B Atchinson
3283	Eugene H Bugbee
3284	Joseph F Rosinski
3286	E Gardner Edson
3288	George N Lovatt
3289	Stanley W Svec
3290	Walter A Swanson
3291	Alfred W Patrie
3292	Raymond E Lord
3293	Walter W Zomnir
3294	Howard J Murphy
3295	Robert G Duncan
3296	Walter S Szaban
3298	Alexander G Gray
3301	John R Mykrantz
3302	Homer G Henley
3304	Mrs Gertrude Babineau
3305	Henry D Gensheimer
3308	Richard F Roach
3309	Chester D Rhodes
3310	Mrs Anna Hiersche
3311	Warner B Sturtevant
3312	Maurice P Disley
3313	Howard N Simpson
3314	W Frank Hutton
3316	Peejay Archery Co
3316	Peter S Siciliano
3317	Ruth A Blakeslee
3319	John J Driscoll
3320	Forrest H Norris
3321	William C Tupper
3322	Ernest J Labonte
3323	Mrs Helen F Makuch
3325	Robert I Brown
3326	William W Schubach
3327	George J Moore
3328	Fleming R Cocchi
3330	Anthony M Megliola
3331	John J Rymasz 3d
3332	George J Menard
3334	Clayton N Fuller
3335	Edward J Szustak
3338	Lawson B Little
3341	Stanley J Koziol
3344	William T Rives
3345	Charles H Harper
3346	Gerald E Oaks
3347	Mrs Olive W Kuhnke
3349	Plastic Footwear Inc
3349	John R Nelson
3351	Milton K Lins
3352	Carlyle Dewey
3354	Carl F Kelmenger
3356	Ralph L Stewart
3357	Alan Hale
3358	William W Tanona
3359	Henry L Crocci
3362	John Wolski
3365	Robert A Strohman
3367	Lewis E Cook
3368	Richard I Hyde
3369	Ralph D Flint
3370	John W Lynch
3371	Glendale Nursery and Kindergarten
3371	Alexander R Evans
3372	Giovi Perez
3373	Joseph A Jez
3374	Fred W Carlson
3375	Henry M Jurkowski
3378	Charles E Roy
3379	Harry C Crawford Jr
3380	George H Nieske
3383	Edwin L Ely
3386	Donald M Hood
3387	Charles E Gardell
3388	William R Massedda
3389	George O Lewis
3390	Mitchell J Opalinski
3391	Fabian J Jurkowski
3393	Mrs Nellie J White
3394	John R Hartley

3395	Wendell P Chamberlain
3396	William G Fisher
3397	Mrs Vera H Thiebe
3400	Mrs Marguerite H Brennan
3401	Ronald C Nobbs Jr
3402	John J Hubert
3403	John W Gale
3404	Herman G Grandchamp
3405	James S Rathbone
3406	Lakeview Tourist Court
3406	Oscar R Troie
3407	Mrs Edith C Goodrich
3408	Harry E Harvey
3409	Francis W Simonoke
3410	A Robert Gans
3413	George E Keyes
3414	Glenn R Engel Jr
3416	Harry L Hastings
3419	Mitchell J Kowynia
3420	Joseph R Guarnera
3421	Wellington F Rose
3422	Robert H Kelly
3423	Carlton H Beverly
3424	Mrs Maud E Brown
3425	Philip J Wigginhauser
3426	Paul R Rothery
3427	Mrs Mabel A North
3428	Henry J Poulin
3429	Chester J Smola
3430	Elizabeth M Driscoll
3431	Mrs Ruth D Gebeau
3432	Leo P Paradis
3433	Eleanor B Hyde
3434	Thomas M Garrow
3435	Cassius E Lemon
3436	Fred W Smith
3437	Norman C Ford
3438	Norman T Pincince
3439	Willis H Estes
3441	Mrs Ruth R Emmons
3442	Mrs Mildred A Metayer
3443	Arthur C Preston
3444	Mrs Gertrude P Johnson
3445	Pembroke Manufacturing Co Inc
3446	Richard J Sackett
3447	Harry Y Meiklejohn
3448	Harvey N Smith
3449	Perry W Linscott
3450	William L Kervick
3453	William J Robitaille
3454	Frank P Parsons
3455	Archibald O Lareau
3456	Carl B Martin Jr
3458	Theodore S Schabowski
3459	William L Macrae
3460	Clarence E Simpson
3461	Raymond F Horacek
3463	Richard L Danforth
3464	Raymond E Pannier
3465	Memorial School Wilb
3466	John J Subjek
3467	Albert C Christensen
3469	Ernest R LeVasseur
3470	Elwood W Luthgren
3471	Albert E Willoughby
3472	William J Penrose
3473	Robert J Damon
3474	Herbert P Gosselin
3475	Stanley O Smith
3476	Meadow Mist Farm
3476	Walter H Clark
3477	Stanley J Peczka
3478	Mrs Anna S LaGerstrom
3479	Frederick M Cohn
3481	Frank P Walch
3482	Gustave E Peterson
3483	Charles E Hough
3484	James R Hopkins
3485	Lakeside Restaurant
3487	Kenneth A Cross
3488	George H Sideleau
3491	William L Talbot
3492	Charles A Backus
3493	Frank B Wilson
3494	Harley M Riga
3495	Philip O Buddington
3501	Clayton B Hammond
3502	Francis J Wade
3503	Francis H Scott-Smith
3504	Ettore L Pederzani
3505	Norman Ellis
3506	Howard T O'Day
3507	Rudolph F Genza
3508	Mansfield W Williams
3509	Rev Walter T James
3510	William F Lane
3511	Frank A Wolcott
3512	Everett P Pickens
3513	Mrs Dorothy C Magill
3514	Wilbur H Smith
3515	Joseph W Majka
3516	Charles L Merrick
3517	Jose M Garcia
3518	Arthur J Hutchins
3519	Ernest E Oakes
3520	Erving E Laware
3521	Adolph J Soverow
3522	Rev Henry E Green
3523	Mrs Dora C Morgan
3525	Spencer D Clayton
3526	Arthur I Macdonald
3527	Mrs May C Jenkins
3529	Albert G Gregoire
3530	Mrs Mary L Lynch

3531	Mrs Mary A Connelly
3532	Richard F Kretzschmer
3535	Sager T McDonald
3536	Calvin H Ruggles
3537	Irving M Will
3538	Paul E Douillard
3539	Ralph A Skibski
3540	Raymond H Stebbins
3541	Thomas B Normoyle
3542	Stanley T Szczebak
3543	Belli's Restaurant Inc
3543	Aldo A Belli
3545	Sprague L Wight
3546	Paul V Babineau
3547	Edmund F Wallace
3548	Mrs Jennie A Phelps
3549	Roland A Tousignant
3550	James P Szczebak
3551	Arthur H Goodwin
3552	Mrs Bertha E White
3554	Carlo Longo
3555	Arthur L Brown
3557	Evan B Chambers
3558	Robert W Schiedling
3559	Raymond C Magrath
3560	Lucien R Riendeau
3561	Thomas H Coleman Jr
3565	Chester B Bulkley
3567	John H Chapman
3568	Winnie Hair Stylist
3568	Mrs Winifred V Nowak
3569	Carleton R Reid
3571	Mrs Aldea F Dandelin
3572	Richard H Wiley
3573	Dorothy P Minor
3574	Herman M Rovelli
3575	Walter D Cleland
3577	Clarence R White
3578	Winthrop E Bell
3579	Teddy J Biskup
3580	Paul L Schaefer
3581	Eugene W Hansen
3582	Charles H Mallon
3583	Wesley H Holdridge
3584	William J O'Connor
3585	Theodore S Starczewski
3586	Curtis McDonald
3587	Mrs Frances W Riggs
3588	Edward Robson
3589	Mrs Harriet Allen
3590	George E Morrison
3591	Orland A Farnham
3592	Frank Laroche
3594	Frank A Gurney 2d
3596	Peter M Luongo
3597	Mrs Lena H Selleg
3598	Edwin K Fife
3600	John C Anderson
3601	J Roberts Doe
3603	Fred T Googins
3604	Lambert C Peterson
3605	S Edward Ronk
3606	Henry V Parsons
3607	Novo Greeting Cards
3607	Bryant H Gardner
3608	Sigfred E Peterson
3609	John E Blauvelt
3610	Peter V Ferguson
3611	J Edward Gates
3614	Frederic G Marot
3615	Elton R Turner
3616	Robert C Boilard
3617	John W Wood
3618	Albert E Kirk
3619	William J Stanley
3620	Truman E Robbins
3621	Douglas Gagnon
3622	Ronald A Kimball
3623	Walter S Przluski
3624	Robert A Converse
3625	Mrs Marion L Davis
3626	Ralph W Bennett
3627	Herman C Walker
3629	Eunice A Williston
3630	William E Nessell
3631	Donald E Smith
3632	Arthur G Prue
3633	Mrs Anna C Dickinson
3634	Francis S Larro
3636	Stanley G Wheeler
3637	C Richard Searles
3640	Edward G F Trombley
3641	Charles I Bowman
3643	Stanley J Arabik
3645	Lucian L Wellman
3648	Emile S Motyka
3649	Archie C Godfrey
3650	William H Eaton
3651	Hubert Mentzen
3652	Stanley A Nowak
3653	Fred G Chmura
3655	Berselli Sales Inc
3656	Earl O Cline
3657	Albert L Treat
3659	Frank I Mitchell
3660	Raymond H Beach Jr
3661	W Edwin Watkins
3662	Mrs Victoria Toulouse
3663	Charles J Labody
3664	Aaron B Whitlock Jr
3665	Clifton E Waid
3666	Joseph S Cotton
3667	Louis O Cote
3669	Mrs Maude G Smith
3670	Alexander W Marco

LY 6

3671	Mrs Barbara B Whitney
3673	James J Farrell
3674	Norman W Lyon Jr
3675	Samuel R McCleery
3676	William F Favorite
3677	John P Sigsbee
3678	John Nelsson
3680	Herbert L Sanborn
3681	Matthew A Gozdowski
3682	Albert W Westerberg Jr
3683	Mrs Alice M King
3684	Mrs Ramona G Plumpton ton
3685	Robert F Lockwood
3686	Jack R Brown
3687	William K Miller
3688	George V Constantine
3688	Horace E Crow
3689	Richard W Handel
3690	Philip A Snow
3691	Hollis R Collins
3693	William A Noe
3695	Frank E Cirillo
3696	Kenneth L Landon
3697	Eddymae Olympic Swimming Pools
3698	Emile A Babineau
3700	Robert T Welch
3701	Kenneth R Johnson
3703	Walter J Chrzanowski
3704	Edward H Godfrey
3705	William J Rosner
3706	Manuel Bernardes
3707	John M Piskor
3708	David M McIntosh Jr
3709	Judson W Pierpont
3710	Royce C Whitcomb
3711	Byron I Musselman
3712	Howard P Goold
3713	Ralph E Keyes
3714	Robert N Kervick
3715	Edward J Santucci
3716	Mrs Olive C Lovejoy
3718	Paul H Kittridge
3719	Stephen M Skorupski
3720	Thomas J Gernux
3721	North Wilbraham Sand Gravel & Concrete Co Inc
3722	Ralph W Larro
3724	Holla-Dee Cattery
3724	Charles R Holland
3725	Bruce H Corey
3726	John Rusby
3727	Angelo C Pessolano
3729	Emerson J Manning
3730	Howard W Racine
3731	Andrews Clark
3732	Pearl R Kinney
3733	Walter F Berry
3734	Mrs Anna Jasmin
3735	Mrs Mary A Greendale
3736	Ivan E Nelson
3739	William H Johnson
3740	Charles E Hackett
3742	George B Wickitt
3743	Edward F Saletnuk
3744	Robert A Bjorkman
3745	John V Boreiko
3746	Saverio D Caloccias
3747	Webster R Eldredge
3748	Leo F Belsky
3749	Roy J Bourgeois
3750	William N Wallace
3751	Beacon View Lunch
3751	Mrs Vivian L Sideleau
3753	Lucy B Cole
3754	Robert A Edwards
3755	Walter A Nietupski
3757	Mrs Lena M Harrison
3759	George G Canney
3760	Harold D Morgan
3762	Fred E Behrens
3763	Teresa C Boylan
3764	John H Cotter
3765	Mrs Barbara Stacy
3766	Clifford P Trembley
3767	H F Swetland & Son
3767	Harold F Smetland
3768	Nils R Malmberg
3770	Charles H Scott
3771	Jesse M Conerdy
3772	Harold J Ward
3774	Mrs Shirley F Molin
3776	Hubert C Fortune
3777	Ernest W Furnans Jr
3778	Charles H McNamara
3779	Walter C Carroll
3780	Leon L Fauteux
3782	Harold E Williams
3783	Robert J Driscoll
3784	Domenic G Rae
3785	Earl S Fuller
3786	J Herbert Walker
3787	Charles F Roy
3788	Eugene A Bouchard
3789	Post Road Garage
3789	Wilbraham School Transportation
3790	Howard S Bush
3791	Mrs Dora L Harris
3792	George J Hill
3793	William E Craig
3795	George L Callan
3797	Mrs Mary G S Brindley

LY 6

3798	Roger W Folsom
3800	Leonard F VonFlatern
3801	Samuel E Murray
3805	Lester T Owen
3806	Thomas W Coote
3807	Frederick J Macaulay
3809	Attallah A Kidess
3810	Thomas P Laurino
3811	Wilbraham Paper Corp
3814	Luzi's Auto Body
3814	Oldion A Luzi
3815	Mrs Florence D Petelle
3816	Board of Selectmen Wilb
3816	Selectmen's Office Wilb
3816	Water Dept Wilb
3818	Lewis A Shaw
3819	Frederick W Dewitt
3820	William W Estes
3821	Douglas M Trevallion Real Estate
3821	Honey Hill Development Corp
3823	Richard N Ellis
3824	Albert L Martin
3826	Mrs Florence L Boynton
3827	G Stanley Wells
3828	Albert W Martin
3829	Bert Mount
3833	Leland W Shaw
3834	Mrs Katherine A Marchese
3837	Selectmen's Office Wilb
3838	Civil Defense Headquarters Wilb
3839	Joseph T Nalepa
3841	Mrs Irene A Donovan
3842	Albert C Schonback
3843	Norman F Farnsworth
3845	Herman C Nieske
3846	John C Duncan
3847	Doris E Ellinwood
3848	George M Green
3850	Justav E Schonback
3851	Mrs Beulah E Wahlberg
3852	Wilbraham Academy
3852	W Gray Mattern
3854	Industrial Components Corp
3858	Mrs Anna B Tupper
3859	Joseph J Nietupski
3861	Frank L Reed Inc
3862	Utility Mfg Co
3900	The Village Store
3901	Richard C Stevens
3902	Lester J Macdonald
3904	Richard R Saxton
3905	Walter L Woods Jr
3908	Charlotte R Myers
3909	Edmund C Knapp
3910	Nelson R Gore
3911	Mrs Martha McLeod
3913	John Vartanian
3914	Richard I Dibble
3915	Richard Dyba
3917	Raymond G Trombley
3918	Michael Trybus
3919	Henry J Maynard Jr
3920	Peter Presz
3921	Mrs Eva Sideleau
3922	Frederick W Bernet
3923	Weldon H Fellows
3924	Harold K Jones
3927	Mrs Sarah P Knox
3928	Norman Ellis
3929	Edwin N Putnam
3930	Daniele Door Co Inc
3931	Thomas B Ervin
3933	K Robert Bunten
3934	Sarkis Serdarian
3935	Gordon C MacKay
3936	Roger G Whitehill
3937	William C Duval
3938	Sidney Low
3939	Albert H Markhart
3940	George B King
3941	Walter L Grace
3943	Edward C Sheldon
3944	Mrs Margaret R Gale
3945	Dwight M Bodurtha
3947	George Y Pease
3948	Maurice H Baitler
3949	Charles B Hitchcock
3952	Harry Caroglanian
3953	John F Wahlberg
3954	John M Burnett Jr
3955	Nicholas K Moroz
3956	Warren H Fairman
3957	Mrs Marguerite G Brady
3959	Chester Cebula
3960	Wallace R Dean
3961	Albert E Neale
3962	Robert A Hutchins
3963	John P Wojnicki
3964	Construction Service Inc
3965	Rene L Paradis
3966	Edmund A Roy
3967	Raymond C Emerson
3968	Mrs Gladys G Rich
3969	Darrel S Ames
3970	Irving H Agard
3971	Arthur D Tripp

LY 6

3972	Robert T Payne
3976	Roscoe K Bennett
3977	Mrs Helen S Newell
3980	Howard E LedDuke
3982	George A Andrews
3984	Leonard J Anes
3985	John A Armstrong
3986	Leslie R Collins
3988	Frank G Shannis
3990	Reuben B Frost
3991	Harold W Brown
3992	Joseph J Bardzik
3993	Gordon W Holdridge
3994	Henry S Wright
3995	David N LaMontagne
3996	Walter J Jajuga
3997	Calvin A Minor
3998	Thomas J Ashe
4000	Raymond F Gurney
4001	Patrick J O'Connor
4002	Rice Fruit Farm
4002	Mrs Dora M Rice
4003	John B Phelon
4004	A Bolin Jacobson
4005	Sunset Restaurant Inc
4006	David L Nickerson
4008	Raymond J DeSanti
4009	John F Besciak
4011	Daniel E Birkhaeuser
4013	Rose A Bourdeau
4014	Raymond R Riddle Jr
4015	Arthur W Armstrong
4016	Boleslaw B Gosciminski
4017	Rice Fruit Farm
4017	Jesse L Rice
4018	Harold G Elkas
4019	Suburban Plastics Inc
4021	Stirling W Spatford
4022	Frank A Thomas
4023	Andrew F Grzybowski
4024	Roy D Trombley
4025	Henry B Watson
4027	C Leon Erb
4028	John C DeMarco
4029	Erwin R Moore
4031	Harry R Jeffrey
4032	Charles W Holcomb
4033	Karl Marquardt
4034	Kenneth Q Jack
4037	Joseph J Mueller
4038	Wilbur R Barnes
4039	Anthony S Bertheaume
4041	Frank C Gross
4042	Mrs Emma Bower
4043	William F Corazzari
4044	Ivan V Wilson
4045	Gilbert E Stacy
4046	Helen C Boden
4047	William T Consedine
4048	Mrs Edith M Cook
4049	Louis Melikian
4050	Alfred E Linford
4051	Merton H Rollins
4052	Mauri A Korhonen
4053	James B Logan
4054	David J Muir
4055	Ralph C Kielpinski
4056	G Owen Flynt
4057	Raymond H Beach
4058	Marguerite H Stadler
4059	William E Formwalt
4060	Dudley O Perkins
4061	Norman C Philibotte
4062	Edward R Hutchins
4064	Marino E Scafidi
4065	Hector E Cote
4066	Skorupski Bros
4066	Baltas Skorupski
4067	Warren I Fillmore
4069	John J Chrzanowski
4070	Henry R Herter
4074	Joseph K Preston
4077	Archibald P Allen
4078	George P Merwin
4079	Herbert F Murphy
4080	John F Twitchell Jr
4081	Hotel House of Shakers and Old Salts
4082	Newton W Goewey Jr
4083	Robert E Ensign
4084	John R Lyman
4085	Frank L Reed Jr
4086	Frederick Ruther
4087	Francis H Adams
4088	Mrs Aletta W Steele
4089	Laurence L Laramee
4090	Stanley Szanderowski
4091	Bready's House of Auctions
4091	Bready's Furniture Mart
4092	Carolus H Getchell
4093	William R James
4094	Mrs Margaret A Rochford
4094	Bernard L Rochford
4095	William H Zumbro
4096	B C Gunnar Carlson
4097	Mrs Alice C Kaynor
4098	David R Cahill
4101	Thaddeus W Domanowski
4102	Salvatore J Spagnoli
4103	Bennett Farm
4103	Frank E Bennett
4105	Thomas F Lopata
4106	Robert E Covel

LY 6

4107	Jacob J Opalinski
4108	Bert W Gowell
4109	William E Braskie
4110	Stanley J Godek
4111	Joseph P Latif
4112	Thomas F Gallagher
4113	Harry Hawley
4114	Mrs Dorothy W Hunter
4115	Thomas G Wilson
4117	Robert J Clark
4120	James Hill
4122	Paul L Bianco
4123	Anthony Festa
4124	William L Mobley
4125	Mrs Alice M Wilkinson
4127	Kildoona Kennels
4127	G Frederic Boyce
4128	August Lindberg
4129	Owen A Pugsley
4130	Harold W Poehler
4132	Norman H Jensen
4133	Arlan R Goss
4134	Mrs L Warriner Gould
4135	Edmund V Barnes
4136	Leo E Kuehn
4137	Lionel J Pilon
4138	Arthur W Gagne
4139	Howard C Bogue
4140	Mrs Edith P Benson
4141	Mrs Harriet C Miller
4142	Arthur W Hunt
4144	David W Gordon
4147	Arthur H Tuttle
4149	Mrs Anne E Gleason
4150	Stephen E Lepata
4151	Arneto Luzi
4152	Fred A Chechile
4154	Walter V Salustri
4155	Mrs Catherine Campsie
4156	Harold J Murphy
4158	Mrs Bertha L Keyes
4159	The Quality Market
4160	Dudley E Bliss Jr
4161	Ella H Robbins
4162	Allen R Kaynor
4163	Thompson's Farm
4163	Frederick A Thompson
4165	Harlan C Wheeler
4166	Harrison Woodford
4170	Charles A Lindsay
4171	Mrs Anna Feranzouiz
4172	Charles W Martin
4173	Floyd E Scott
4174	James E Brophy
4175	S Henry Magruder
4176	Forrest W Foster
4182	Donald P Bacon
4182	Mrs Elizabeth C Bacon
4184	Richard A Taft
4185	William B Noyes
4186	Emile Corriveau
4188	Homer S Herrick
4190	Mrs Mary M Cutler
4191	Cozy-Rest Motel
4191	Mrs Doris A Kosciol
4192	Daniel E Robson
4193	Franklin T Richardson
4195	Marion Cairns
4197	Henry M Colton
4198	John Strattos
4200	Sheehan Florist Inc
4201	Mrs Doris G Cochran
4202	Charles J Smith Jr
4203	Alfordor Rivers
4204	Joseph J Melanson
4205	Edwin J Castaldini
4209	Albert M Soule
4210	Mitchell P Yamer
4211	Frederick A Garlick
4212	Richard P Ramsey
4214	Fred B Reidy
4215	William H Graves
4216	Rudolph F Genza Jr
4217	Rev Michael Saab
4219	John A Saunders
4220	Howard H Cutting
4221	Lee V Schermerhorn
4222	J Keith Benedict
4223	Harold R Porter
4224	Walter M Sagan
4225	Kenneth G Steup
4227	Mrs Flora B Farr
4228	Mrs Mary E Otis
4229	Richard Richards
4230	Dudley E Bliss
4231	Clifford A Broadway
4232	Rev John J Scanlon
4234	David E Greenaway Jr
4236	Dwight K Dougherty
4237	Mrs Eleanor P Bowker
4238	Oliver F Dunham
4239	Romuald Tremblay
4240	Henry E Sullivan
4241	Leo Boucher
4242	William A McGrath
4243	Herbert E Nims
4244	Donald E Collins
4245	Donald F Duplissa
4246	Benjamin F Griffin
4247	Harrison B Gaylord
4249	Frank T Lange
4250	Maitland K Shults
4251	William R Richmond
4252	J Loring Brooks
4253	Clifton F King
4254	Richard E Smith

LY 6

4255	William H Wright
4256	Mrs Clara Prendergast
4258	Richard P Loughman
4259	Nelson W Stanford
4260	Proctor Television Repair
4260	Everett W Proctor
4261	Eugene H Wessells Jr
4262	J Wesley Shaw Jr
4264	Joseph R Francis
4265	James L Rodrigues
4267	George S Jackson
4268	Roland H Bennett
4269	John E Benson
4270	Leo Rigali
4271	Robert H Downey
4272	Walter H Fleming
4273	Wesley G Chapman
4274	G Walter Johnson
4275	Ralph N Carew
4276	Joseph J Crespi
4277	Frederick J Cummings
4280	Ardashus A Aykanian
4281	Gilbert O Brown
4282	Edward D Clement
4283	Ernest O Scott
4284	Silvio A Gendron
4285	Nietupski Brothers
4285	Wallace T Nietupski
4286	Howard L Converse
4287	Richard T Craig
4288	Frederick E Ledtke
4289	Lawrence E Nielsen
4290	Cyril F Woods
4292	Chester W Cummings
4293	Thomas R Niles
4295	Carol L Kurtycz
4296	Francis J Powers
4298	William Lake
4300	Gerald W Branch
4301	M Murray Guilford
4302	Robert A Winchester
4303	John C Murphy
4304	Joseph R Twining
4305	Robert J Priola
4307	Robert E Merrill
4308	John H Lewenczuk
4310	Mrs Sophie Czerniak
4311	Edward L Appell
4312	Mrs Ruth E Eisold
4313	Chester Robinson
4318	Charles J Ouimet Jr
4319	Richard H Booth
4320	Mrs Ila B Saler
4321	James T Paquette
4322	Reliable Tax Keeping System of Springfield
4322	William G True
4323	Theophilus H Straham
4324	Charles W Brierley
4326	Cosman and Decorie
4326	Earl W Decorie
4327	Esther G Heffner
4328	Clifford R DuBray
4329	Rudolph L Shults
4330	Sverre N Maagero
4331	Norma's Beauty Salon
4331	Kurt F Harder
4332	Mrs Margaret Nelson
4333	Thomas B Welch
4334	John E Hayes
4335	Walter Orszulak
4336	Robert G Roper
4337	Russell C Salls
4338	Henry J Clark
4339	James C Pettengill
4341	Euclide E DesRochers
4342	William V Baldwin
4344	Charles F Kook
4345	Eugene J Basilieri
4346	Bruce E Gale
4347	Robert L Gauvin
4348	Gerard L Smith
4349	Mrs Mary J Tupper
4350	David W Zimmer
4351	Robert A Hunt
4352	Michael J Cosgrove
4353	Homer F Goodrich
4354	Frank T D'Amario
4355	Louis C Flocken
4356	Mrs Lucy C Monahan
4357	William F Logan Insurance Agency
4357	William F Logan
4357	Michael J Rudy
4359	Modern Builders
4359	Stanley H Swiecanski
4360	Wilbramont Kennels
4360	Mrs Evelyn Ashe
4361	George Wiley
4362	Marshall E Roper
4363	Paul J Powers
4364	Stanley E Bennett
4365	Theodore W Gebeau
4367	John M Macaulay
4368	Raymond R Corriveau
4369	Frederick A Surdyka
4370	George F Fey
4371	Paul W Brodeur
4372	Pine Tree Motor Court
4372	Edward E Bourcier
4373	Victor J Gengreau
4374	George A Baker
4376	Joseph V Baldwin
4377	Walter J Freeley

LY 6

4379 George D McNeill
4380 Mrs Kathleen C Hughes
4381 William H Kennedy
4383 Ralph F Irwin
4385 Frank L Shepard
4386 John K Nordin
4387 Melvin N Snow
4388 Earl Rudd Jr
4390 Wesley C MacIntire
4391 Walter P Subjek
4392 James C Logomasine
4394 Irving J Cordner
4395 Charles W Robinson
4398 Nicholas Humber
4400 Ludlow Savings Bank Wilbraham Branch
4401 Ralph P Ormsbee
4402 Victor W Weidman
4403 Mark E Reynolds
4404 Mrs Katherine A Cwieka
4405 David A Poole
4406 Paul A Rose
4407 Milton R Barnes
4409 Raymond O Babineau
4411 Russell Harrington
4413 Frank J Strychorz
4414 Linwood Stedman
4415 Ralph A Carver
4416 Phillip Foster
4417 Anthony Barna
4418 Leonard Harrington
4420 Lester M Boggio
4421 John B Davis
4423 Henry B Prothero
4424 Herbert L Butler
4425 Maurice H Pelletier
4426 Adolph F Orluk
4427 William J Eakins
4428 Louis A Bolduc
4429 Ray L Butler
4431 Holton S Pease
4432 Raymond E Morrissette
4434 Richard J McGee
4435 Horace Greendale
4438 Howard T Jensen
4439 Clarence E Edson
4441 Thomas J Murphy
4443 Lars O Ekberg
4445 Harley B Riga
4451 Edward P Lindsay
4452 Edward D Jerome Jr
4454 Louis A Schmidt
4456 Mrs Alice H Lisk
4457 Robert I Shaw
4458 Mrs Grace R Polack
4459 Vincent F Broz
4460 Giles G Blodgett
4461 Wilbraham Public Library Wilbraham Town of
4463 William E Rudge
4465 Gordon Cameron
4467 Harold F Storey
4468 George F Schrade
4469 Henry H Boyer
4470 Howard Lumber Co Inc
4470 Ralph W Howard
4471 Earle M Chase
4472 Phillip E Westerlind
4473 Harold F Farnham
4475 Oren K Gilbert
4476 Burton W Hall
4477 Mrs Mary F Willette
4479 William H Dawson
4481 Warren T Chase
4484 Clifford A Brooks
4485 Helen L Carlin
4486 Harry L Piper
4487 Edwin M Bready
4488 Frank J Nowak
4490 Robert Gardner
4491 Charles Dietz
4492 Leon O Frappier
4493 Herbert B Paulides
4494 Mrs Mary Stokosa
4495 Frederick W Miller
4496 Alton McDonald
4497 Ellery C Gebeau
4498 Chester W Marano
4500 Archie M Blaisdell
4501 Richard Morehead
4502 B Lincoln Wales Jr
4503 Lester Mount Jr
4504 Clark A Vaughn
4505 Larry D Lewis
4506 Edmund F Langevin
4507 Raymond B Nelson
4509 Frank Karpinski
4510 Mrs Doris V Williams
4511 Mrs Helen I Belisle
4512 Francis W Deane
4513 Raymond E Swasey
4514 Peter Andrusik
4516 John S Leganza
4517 L John Berggren
4518 Donald J Fabian
4519 Joseph T Wojtan
4521 Frank Capaccio
4523 Robert P Bourbeau
4525 James R Barnett
4527 Theodore A Hodgdon
4528 Alfred P Spungin
4529 Edward J Hollis
4531 Ralph V Bonsall
4533 Raymond H Laviolette
4534 Walter H Smith

LY 6

4535 Bruno Rumpel
4536 Stephen T Malysz
4538 Frederick H Post
4540 Mrs Harriet Jellesma
4541 Reginald W Bennett
4544 Raymond B Smith Jr
4545 Chester MacCracken
4546 Maynard Jenkins
4548 John M Shank
4549 Ruby A Ames
4550 Dana A Ham
4551 Lloyd E Ewig
4554 Albert J Lizza
4555 Pelletier L H Realty Co
4556 Edward G Barratt
4557 Joseph Nowak
4558 Oliver P Bearse Jr
4559 Jean R LaCroix
4560 Frank W Furgal
4561 William H Tippett
4562 Alvin L Bartlett
4563 Mark E Reynolds Jr
4564 Michael J Marco
4565 Louis M Marcinek
4566 Robert A Holmberg
4567 Royce E Coburn
4568 Richard D Bready
4569 Robert L Anderson
4571 Richard L Bosworth
4572 John J Korabowski
4573 George A Latimer
4574 Ward M Parker
4575 Clarence T Nichols
4576 John Smola
4577 Berselli Sales Inc
4578 Thaddeus C Cieplik
4579 Henry L Muir
4580 Vernon W Spencer
4581 Joseph P Mell
4582 George V MacLeod
4583 Richard M Linton
4584 Louis J Bianco
4585 Joseph F Gleason
4587 Peter A Karczmarczyk Jr
4588 Emile J Desrosiers
4590 David C Cummings
4591 Charles A Kendall
4592 Richard L Beane
4593 John W Juechter Jr
4595 Donald R Gleason
4597 Billy F Bond
4598 Alphonse S Sambor
4600 Armand F Benoit
4601 Vin C StOnge
4602 Mrs Dorothy S Moran
4603 Norman P Kitwood
4604 Stanley F Pisarczyk
4605 Raymond A Greany
4606 Harold E Alley
4607 Louis C Rogers
4609 David Webster Jr
4610 Thomas C Grimes
4611 Harold R Hartman
4612 Harold C Harper
4614 George W Johnson
4615 George R Gaudette
4616 Larro's
4617 Mrs May E Dalton
4618 Charles J Powell
4620 Gaylord D Knapp
4621 Glenn H Leeper
4622 Charles N Ryan
4623 William R Richmond Jr
4624 Center Service Station
4625 Stephen F Walas
4626 William G Sharpe
4627 Earle W Moody
4628 Donald H Marsian
4629 Ralph R Chapin
4631 Robert A May
4633 Robert E Simpson
4635 Walden P Hobbs
4636 Robert N Crozier
4638 Richard S King
4639 Arthur A Binder
4640 Leonard L Kogut
4641 Emerson E Keys
4643 Nicholas J Capaccio
4644 Henry I Edson
4645 George L Gadsby
4646 Verne L Putnam
4647 Richey Waugh
4649 Theodore LaCross
4650 Robison Machinery
4651 Vic Archambault
4652 Frank J Rickus
4654 Donald B Webber
4655 Harold A McHenry
4656 Robert O Pier
4657 Mrs Janet P Willoughby
4659 Donald T Lake
4660 Edward H Baker
4661 Arthur T Messom
4662 Gary P Brown
4663 Howard S McIntosh
4664 James N Ramsay
4665 Amaden A Rodrigues
4667 Denny G Richter
4668 Lincoln A Dexter
4669 Robert J Habig
4670 Frank J Przybycien
4671 George C McNaughton
4673 Thaddeus F Wozniak
4675 Gordon R Long
4677 Edgar R Minnie

LY 6

4681 Norman E Normandeau
4682 Frank S Tully
4683 George Damoulakis
4685 William R Hannah
4686 Richard L LeBlonde
4688 John R Mueller
4689 Edward J Pearson
4691 Eric M Prochnow Jr
4692 Edward Lasky
4693 Van Pelt Brower
4694 Walter P Howard Jr
4695 Clarence M Hadley
4696 Irene Roberts
4697 John W Barrett
4698 Edward P Szaban
4700 Mrs Margaret A Rice
4703 Carl O Lindell
4706 Frederick F Fredette
4707 James D Gurecki
4708 John F Brackinisky
4709 Charles E Lenz
4712 George P Rice
4713 Edward J LaVelle
4714 William Sullivan Jr
4715 Harold R Northgroves
4716 David L Stone
4717 William J Jones
4718 Mrs Simone Godin
4719 Charles H Sheline
4720 William K Prendergast
4721 Carl B Martin
4722 Wallace E DeLonge
4723 Mrs Dorothy E Sampson
4725 Mrs Helen T Lindbladd
4726 Henry V Zanetti
4728 Harry W Tilley
4729 Lucien H Pelletier
4731 Karl Dygon
4732 Donald E Kuhn
4733 Mrs Pauline M Gilman
4734 Stanley M Frydryk
4735 Frank S Bonhan Jr
4738 L Grant Lesoine
4739 Charles C Genza
4740 Richard W Damon
4741 Joseph R Madore
4742 Benjamin P Hazeltine
4743 Edward D Nims
4745 Mrs Feena Terho
4746 Neisbrin Vakel
4748 Leon Potter
4749 A William Coaker
4750 Spottiswoode W Randolph
4751 Floral Art
4751 Richard D Brooks
4752 Michael Trybus Jr
4755 Waldeman Donner
4756 Police Dept Wilbraham Town of
4756 William Pollitt
4757 George G Blanchard
4760 Richard B Plumb
4761 Truman R Swallow
4762 James B McGuire
4763 Francis R Callahan
4764 Arnold J Bennett
4765 Raymond J Lambert
4766 Francis J Donohue
4767 A Davis Baker
4768 Leslie J Kitt
4770 Leon B Goodrich
4771 Kenneth E Washburn
4773 Wallace R Drenzek
4774 Bertrand E Cyr
4776 Robert B Handyside
4777 Gordon C Lewis
4778 Frederick J Morgan
4779 Roger A Candage
4780 Donald R Emerson
4783 Frank J Celentano
4785 John O Barnes
4786 Mrs Frances Corbin
4787 Myron F Hitchcock
4788 Joseph A Corriveau
4789 Ronald LaBonte
4790 George L Giokas
4791 Mrs Andree S Reed
4793 Johnny's Radio & TV
4793 John J Connor
4794 Michael E Sullivan
4795 Ernest M Hayn Jr
4797 Robert J LaBroad
4798 Russell R Moffatt
4800 Herman O Richter
4801 Robert A Boucher
4802 Frank J Boden
4803 Joseph E Tobias
4804 Ivar S Granat
4805 John C Balboni
4806 Edward Trybus
4807 Mountain View Cabins
4810 George H Vakel
4811 George F O'Neil
4812 Samuel W Sleith
4813 Axel Anderson
4817 Clyde E Metayer
4818 Ronald C VonFlatern
4819 Alvin H Richmond
4820 Donald L Demetrius
4821 William H Goodnow
4822 William O Collins Jr
4823 Allyn W Smith
4826 Harold J Lovering Jr
4827 Richard E Guilmain
4828 Edward J Callahan
4829 Robert J Johnson

LY 6

4832 Wilbraham Pharmacy Inc
4833 Paul V Babineau Jr
4834 John S Bulat
4835 Albert P Snow
4836 Richard E Hatcher
4837 Adelard Paquette
4839 Howard W Nichols
4840 Carl G Anderson
4841 Mrs Mildred L Wheeler
4843 William H Rademaekers
4844 Roland L Sirois
4845 Walter L Woods
4846 Henry J Arsenault
4847 Joseph J Furgal
4848 Mrs A Theresa Fraser
4849 George H Tacy
4851 Carl B Martens
4856 Walter R Cooksley
4858 Thomas P Gallini
4859 Herbert LaValley
4860 Edward C Maynahan
4862 Bertram N Cook
4863 Rudolph F Bukowski
4864 Fred H Harper
4866 Thomas Gorski
4867 Harold J Eldridge
4869 Bruce S Crawford
4870 Joseph L LaFreniere
4871 Henry A Wiesner
4872 Spencer W Moore
4873 Warren C Christensen
4874 Donald A Bump
4875 Frank J Jerz
4876 John W Hanson
4877 Manuel Andre
4878 Antonio Francisco
4880 Walter H Mentzen
4881 Philip E Boyer Jr
4885 Anthony G Mascaro
4886 Francis J Hajduk
4887 Harry A Peters
4888 Wilfred A Hayes
4889 Harold J Jappell
4890 Willard P Willis Jr
4892 Edwin D Barrows
4893 Robert D Sweet
4894 Phillip J Nelmes
4896 Linden L Gaudette
4897 John I Bulger
4898 Pop-Tex Color & Chemical Co Inc
4900 William G Dale
4902 Murdo Campbell
4903 Alfred L Rodrigues
4905 Paul A Kozaczka
4906 Albin C Peterson
4907 John L Allen
4908 Henry P McAllister
4909 Walter J Nero Jr
4910 Edmund S Lee 3d
4911 Glenford F Lang
4912 Lee C Wotring
4913 Boilard Bros Block Co Inc
4914 Calvin H Gress
4915 John S Lempart
4916 Gerald N Hakes
4917 Frank A Engel
4918 James E Dulude
4919 Walter J Wilkinson
4920 John H Anderson
4921 David W Gibbons
4922 Herbert P Daunheimer
4923 Camosse Block Inc
4926 Alexander Murphy
4927 Ralph J Rocheford
4928 Philip E Murphy
4930 Charles F Laberge
4931 Gilman A Randall
4932 Wayland J Holley
4934 Robert K Beacon
4935 Armand R Peltier
4937 Philip H Shaw
4938 Christi Connos
4939 Charles E Durfee
4941 Eugene R Ertel
4942 Dudley H Cloud
4943 Vernon R Farnsworth Jr
4944 Charles R Fletcher
4945 George H Fishwick
4946 Thomas R Wells
4947 Gabriel H Boyajy
4948 Kenneth L MacIsaac
4949 Stewart Finlayson

4950 Michael Zwaryz
4951 Charles D Hodges
4954 William H Garvey
4955 John Donnachie
4956 Robert W Anderson
4958 Elwood Dodge
4959 Richard G Riga
4961 Ned A Buskirk
4962 Robert D Bateson
4963 Victor F Reichie
4965 George A Lemieux
4966 Urho R Mark
4967 Albert R Gouvin Jr
4968 Leroy J Kendrew
4969 Joseph D Connelly
4970 John A Getchell
4972 Arol J Fitzgerald
4973 Paul F White
4974 Stony Hill School Wilb
4975 William A Strosburg

LY 6

4976 Howard T Sexauer
4978 David Riskin
4979 Edward W Iria
4980 Kenneth W Donaldson
4981 Frederick G Webber
4982 Edward A Kosinski
4983 Robert J Heeley
4985 Walter M Presz
4987 Andrew G Duzsik
4988 Pearly G Webster
4989 Harry J Dabagian
4990 Millard H Bennett
4991 Mrs Phyllis M Allen
4994 Richard N Green
4997 Mrs Ellen M Kossick
6000 Donald A Collette
6001 Robert E Jaillet
6002 Arthur M Corbin
6003 Charles E Warner
6005 Edward J Roy
6006 Robert M Green
6009 Joseph R Valentine
6012 Ernest Jeffery
6013 Malcolm G Auld
6015 Mrs Beatrice L Becker
6016 Raymond S Lees
6017 Norpin Manufacturing Co
6018 Farm Engineering and Supply Co
6021 Donald R MacLennan
6023 Mrs Gertrude P Bates
6024 Vytol L Mack
6026 Judson W Arnold
6028 Wilder T Pray
6029 Edwin C Satter
6032 Ruth C Downton
6033 Spurgeon H Agerton
6035 Raymond L Pincince
6036 Leonard W Wiley
6037 Mrs Thelma R Montague
6038 Joseph W Daniele Jr
6039 John E Babineau
6041 Charles B Thompson
6042 John Y Hess
6043 George H Nieske
6044 William R Cooke
6046 Michael L Sylvia
6047 Marcis J Long
6047 Mrs Rita T Long
6048 Richard E Scarlett
6049 Joseph W Cox
6051 Edward A Holda
6053 Donald E Wade
6054 Nicholas M Mushenko
6056 Edward J Byrne Jr
6057 Edward W Francis
6059 John C Howard
6061 Antonio Rochira
6062 Rev Daniel B Kunhardt
6064 John J Costello
6066 Paul A Pieslak
6067 Richard L Kurtz
6070 Sherman R Gates
6072 John D Cotman Jr
6074 Mrs Rose E Rickson
6076 Francis P Murphy
6077 William W Ransier
6078 William E Fitzgerald Jr
6080 Church of Epiphany
6081 John A Zilewicz
6083 J Wesley Nowell
6084 James P Saxe
6085 George A John
6086 Richard L Zambarano
6088 William E Dion
6089 Charles H Macaulay
6090 Robert G Hirst
6091 Jean M Rae
6093 George E Yates
6094 Raymond H Keith
6095 George R Krohne
6098 Alfred T Boland
6100 Raymond M Baker
6101 John A Dernavich
6103 Clarence L Lundy
6104 Mrs Rose A Gallipeau
6105 Mrs Mary Z Balise
6106 Ralph E Whittle
6109 Oscar M Carlson
6120 Allen G Kneeland
6121 Center Drug Store
6123 Stearns & Westcott Realtors
6127 Robert B Wilson
6128 John C Welch
6129 Delwin F Smith
6130 Stanley C Fleury
6132 Paul B Cambo
6133 William W Alexander
6134 Edward S Kubik
6135 Leonard N Addis
6136 Robert E Gregoire
6137 Ralph C Ballou
6138 Karl F Tupper
6139 Edward P Danek
6140 John B Lawson
6141 Oliver J LaCroix
6143 C Paul Nay
6145 Thomas W Mitchell
6147 Fred J Arnold
6149 Frank W Amadon Jr
6151 Proctor H Avon
6152 Alf R Monrad
6153 Raymond G Pearson
6155 James D Staggs

LY 6

6157 Merlin E Hueppchem
6158 Ralph M Lewis
6159 Charles J Bedard
6161 Minnechaug Regional
6168 State Line Potato Chip Co Inc
6180 Robert Ranaker
6182 Richard J Deslauriers
6183 Peter M Draghetti
6184 John J S Lajzer
6186 Mrs Ilona Greenwood
6188 Alvin P Trombly
6192 Howard C Hebert
6193 Julio Scatolini
6200 Eric P Cizek
6203 Robert E Wooster
6204 Theophile Narault
6205 Anthony P Cebula
6206 Sheldon Blethe
6207 Philip R Roy
6208 Meran Nakashian
6209 Hubert S McDonald
6210 William G Hutchinson
6214 Myrl A Smith
6215 Ernest P Gobeille
6216 Billy H Collins
6218 Edward J Cox
6220 Kenneth C Cousins
6221 Arthur W Reynolds
6223 Armand Solaroli
6224 Mrs Eugenia C Gillis
6225 Bruce W Strange
6226 Mary E Ryan
6226 Katherine J Ryan
6227 George J Forest
6228 Earl A Roberts
6230 Emil A Nelson
6232 Bernard S Pellissier
6233 Mrs Hazel P Sullivan
6234 Thomas J O' Neil
6235 Richard F Cunningham
6236 Edward N Dunscombe
6237 Robert L Willis
6238 Aldo Alberici
6240 Henry R Hyde
6242 Stanley R Dobrowski

LY 6

6243 Perry W Fogg
6244 Robert W McGregor
6245 Donald A Buffington
6246 Richard M Francis
6247 Willace D Hill
6248 Bryant L Carpenter
6249 Edward J Arsenault
6250 Joel F Crampton
6251 Charles N Stagnaro
6252 North Wilbraham Post Office
6253 John E Dizer
6254 William J Long Jr
6256 Arthur Maxfield
6257 Francis E Wasick
6258 Robert F Glidden
6259 Ronald E Oliver
6261 Robert O Pier
6262 V Herford Boeckh Jr
6263 Albert S Wozniak
6264 Allan A Campbell
6265 Eugene M Conley
6267 Donald F Bready
6268 Frederick J Baldyga
6269 Gordon M Dennis
6270 George H Robinson Jr
6271 Clayton L Thomas
6272 Hazel E Mussell
6273 Harold R Hobkirk
6274 Walter Workum
6276 Dwight D Killam
6277 Joseph F Place
6278 Curtis Elmer
6280 Sweetman Consturction Company
6280 Lawrence J Sweetman
6281 Robert W Hutchinson
6282 Nicholas Belsky
6284 Paul G Ersing
6287 Edward P Warren
6288 Carmine T DeLessio
6289 Laurier Mc Hollis
6290 Bruce W Cooley
6292 Tri-Town Rubber Co
6292 Edward J Kurpaska
6293 George S Smart

LY 6

6296 Frank J Jordon
6297 Leonard A Farr
6298 Gary S Giles
6301 Andon A Meregian
6304 William H Norris
6305 Thomas J Montague
6306 Morrison R Gray Jr
6308 James H Latham
6310 Arthur H Knight
6312 James A Cooper
6313 Rodolph F Peczka
6315 Thomas J Ashe Jr
6324 Michael T Brosnan
6326 Howard E Drew
6327 George S Robison
6329 John P O' Sullivan
6330 Cummins E Speakman
6332 Frederick T Slater
6333 Robert E Ainsworth
6335 Frederic A Wallace
6336 Stephen H Joyce
6337 Mrs Mary E Valliere
6338 Frank Wawrzyk
6339 Alphonso F Bocchino
6341 William J Hall
6342 Christopher J Rahilly
6343 William J Miller
6347 Edward F Rickus
6348 John A Rossland
6349 E James Kelly
6350 Arthur C Murray
6351 Mrs Marjorie T Van Loan
6353 Anthony P Umina
6354 Homer C Denniss
6355 John F Fitzgerald
6356 Domenic R Iellamo
6357 James E Lasonde
6358 Richard C Swain
6359 Leslie F Woods
6360 Stephen A Czupryna
6362 Robert A Bonsall
6363 Robert R Van Brocklyn
6367 George C Collette
6368 John A Camerota
6370 Earl F Beauregard

LY 6

6372 Norman F Rauscher
6373 Kenneth R Leonard
6375 Richard R White
6377 Roy W Macdonald
6378 Donald F Rieder
6379 Paul J Whitlock
6380 John R Wallace
6381 Whiteny C Stiles
6383 John Jay P Madeira
6384 Raymond E Godin
6385 Richard Trenholm

6389 Robert L Merrill
6390 William E Leonard
6392 Stanley J Strzempek
6394 William J Schickler
6395 Pat Distributing Co
6395 Professional TV Sales & Service
6396 Mrs Rachael E Duston
6397 Wilfred H Gendron
6402 Melanson Bros Inc
6402 Edward G Melanson
6404 Ramon G Ramos
6405 Esther M Roy
6407 Edward B Peczka
6409 David W Armstrong Jr

6410 Norbert A Eggering
6411 William H Davis
6413 John A Aldrich
6417 Donald R Bourcier
6418 Robert D Sackett
6419 Boleslaw Pieniak
6420 Robert D Lloyd
6422 Horace E Bent
6423 George W Maiocco
6425 Mrs Shirley Dashnaw
6429 Robert T Irizarry
6430 Paul U Congdon
6431 Eugene R Plancon
6432 Dudley C Merritt Jr
6433 George E Brooks
6434 Ernest A Byron Jr
6435 Robert W Gillis
6436 Nishan Meregian

LY 6

6439 David W Colburn
6442 John R LeBlanc
6443 Leslie F Pepin
6444 Derik A McDonald
6445 Lester L Sears
6446 Alfred R Schendel
6447 Edmund W Dronzak
6449 Charles A Bergeron Jr
6453 Angus G Garber Jr
6454 Douglas M Richter
6455 Hans E Ersing
6456 Walter C Dansereau

6458 Elmer W Teschendorf
6459 Paul J Roberts
6462 William J Harvard
6466 Edward G Rosner
6468 Francis R Arsenault
6469 Richard O Hambourg
6472 Sunrise Apartments & Cottages
6472 Omer Therrien
6474 Joseph M Daly
6476 Robert J Foley
6477 Donald R Brown
6478 Mrs Charlene B Trevallion

6479 Thomas L Rogan
6480 James A Wotton
6483 Kenneth J Gates
6486 George L Riggs
6487 Frank M Jaquinet
6488 William L Favrao
6491 Ronald E Gibbs
6492 Naomi's Coiffures
6493 Nello R Traverso
6495 Raymond D Beaulieu
6497 Robert L Salisbury
6551 Cantina
6568 Everett W Graham
8879 Sullivan Auto Inn
8879 Robert C Sullivan
8885 Len and Boots
8897 Wilbraham Country Club

SPRINGFIELD TELEPHONES USED BY WILBRAHAM AND NORTH WILBRAHAM RESIDENTS

543

1423 Stephen Harasymew
4430 Robert J Wrenn
4896 Mitchell T Workum

LI 3

1048 John A Opalinski
1050 Chester Kielbasa
1171 Frank P Warga
1234 Opalinski's Market
1248 Frank M Burza
1267 Ann and Ceil Beauty Shop
1267 John A Zilewicz
1289 Mrs Nellie S Niedbala
1293 Leo Kareta
1302 Stefan Szlosek
1387 Edward J Chlastawa
1480 Mrs Antonia Bierowka
1489 Dymon's TV
1496 Mrs Blanche Kubik
1531 Frank Witowski
1536 Paul D Peterson
1560 Edward J Verallis
1563 Edward O Felsentreger
1592 John J Hudyka
1610 Alfred J Haryasz
1611 Mrs Mary S Cieplik
1626 Herbert W Tolzmann

1680 Joseph Szczepanik
1736 Mrs Josephine Cieplik
1786 Joseph Misterka
1788 Leo D Diotalevi Jr
1830 Edward Majka
1880 Leo Panek
1887 David H Wring
1986 Joan Grzebieniowski
2014 Stanley S Kret
2027 Mrs Sophie N Dynak
2076 Polish American Veterans Club Inc

2084 Stanley M Zielinski
2120 Edward Bogacz

LI 3

2126 Carroll V Schofsky
2152 Thaddeus I Banos
2173 Henry G Robidoux
2213 James F Parr
3018 Walter A Boiek
3039 John W Gurski
3063 Stan's Market
3063 Stanley J Krzeski
3093 Edwin J Niejadlik
3143 Theodore Opalinski
3158 Lucien P Castonguay
3162 John A Frydryk
3234 Mitchell D Workum
3243 Stanley M Ciecko
3248 John L Mega
3263 Constantine Ciock
3295 Peter D Dougal
3453 Alexander J Luszcz
3638 Henry J Sidor
3642 Stanley J Pabis
3664 Mrs Aniela Nowak
3713 Mitchell J Szczepanek
3719 Mrs Sadie A Sowa
3753 Stephen E Cieplinski
3754 William J Henry
3810 Stanley Opalinski
3811 Henry W Kowalski
3830 Theodore J Motyl
3860 Friendly Package Store
3905 Leo Diotalevi
3973 Theodore J Michalczyk
4054 Walter S Wirzbicki
4085 Joseph S Motyl
4100 Eugene H Grise
4114 John Chmura
4114 John S Polaczale
4152 Frank J Misiaszek
4211 Mrs Sophie A M Bak
4245 Andrew Sidur

4247 Michael Pyzocha
4257 Mrs Sophie M Soja
4284 Town Line Pizza Shop
4289 Labuda's Market

LI 3

4289 Frederick Labuda
4327 Boleslaw M Jablonski
4337 David J Decorie
4338 Motyka Market
4394 Joseph Gorski
4403 Benjamine Borek
4405 Joseph W Gurski
4431 Chester Koziol
4432 Frank Wozniak
4434 Anthony Kwapisinski
4442 Mrs Mary K Maciaga
4463 Stanley J Tumidajski
4464 Gruszka's Market
4489 Longin S Jachym
4501 Mrs Pauline Boryczka
4506 Joseph S Frydryk
4535 Mitchell J Mitus
4540 Mrs Anna Mucha
4543 Walter Ostrowski
4556 Henry T Kosakowski
4562 John F Wyzik
4574 Adolph Nowak
4615 Mrs Sophie Tokarski
4653 Joseph J Zawrotny
4715 John K Misiaszek
4769 Mrs Amelia A Biel
4778 Walter B Urban
4801 Stanley J Motyl
4805 Emeric J Wyzik
4828 Mrs Theresa Diotabvi
4849 Walter N Pirog
4854 Henry J Cierpial
4864 Frank Moskal
4873 John J Pluta
4908 Joseph Chmura
4937 Stanley M Krzesik
4939 John Orszulak
4965 Walter J Wnuk
4975 Mrs Sophie Kogut
7927 Ted's Service Station

RE 3

6631 Construction Service Inc

783

3127 Lester A Treat
5469 Alpha Oil Co
5469 James Diotalevi
7286 Tom & Hardy's Texaco Station
8341 Roy R Patrie
8739 Stephen F Misiaszek

ST 2

0195 Michael W Szlosek
0440 Thaddeus J Los
0447 Stephen Ordynowicz
0477 Mitchell Kosek
0667 Charles P Gruszka
0709 Frank F Wierciak
0753 Henry H Boyer
0780 Peter Brut
0812 Joseph W Severyn
0818 Frank S Sepiol
0844 Mrs Annie L Ryan
0847 Luwaugh J Holmes
0864 Thaddeus K Golema
0871 Victor Oil Co
0887 Walter S Palm
0892 Byron O Fish
2344 Valiquette Marker
2384 Roland L Sirois
9220 Alexander D Cormack

ST 3

1231 10 Pin Bowling Center
1236 King Merritt & Co Inc
1247 Wilbraham Motel
1740 Cecil C Vallandingham
2707 Stanley J Los
3127 Lester A Treat
3606 Wilfred R Giroux
3647 Mrs Mary N Delorme
3661 Edward's Service Station
3661 Edward W Szezebak
3706 Sigmund F Glica

ST 3

3733 Henry P Baush
3736 Edward S Kapinos
3753 Stanley J Boryczka
3776 John S Bednarz
3827 Edward W Majka
3832 Robert H Chapman
3854 Joseph B DiSanti
3883 Adlor S Cote
3887 Aleck J Bobowicz
3894 Theodore B Yamer
3905 Frank P Nowak
3909 Mrs Julia C Sepiol
3930 Thomas E Laurino
3956 D James Alberici
3960 John C Golema
6121 Friendly Ice Cream Corporation
7004 Mrs Genevieve C Chrzanowski
7074 George H Rhodes
7151 Jack Lewis Service Station

7182 G Alberici & Sons Inc
7182 Alberici Sales & Service
7191 Student Prince Cafe Inc
7204 Friendly Ice Cream Corp
7295 Parkway Drive-In Theatre
7330 Louis J Bousquet
7350 Guiseppe Mantoni
7385 Wilfred E Powers
7390 Victor Bobowicz
7402 Joseph J Davis
7437 Mrs Mary P Iwasinski
7452 William Goodman
7462 Frederick T Los
7494 Harold R Goodnow
7513 John P Grosso
7516 Stanley J Strycharz
7520 Clarence A Patrie
7533 Stanley E Kogut